The Thousands of Homes Which Receive The Journal Daily Have Been Enumerated in Sworn Figures Which The Journal Has Published Daily for 30 Years.
The Journal Covers Dixie Like the Dew

The Atlanta Journal.

THE WEATHER:
Fair and warmer tonight; fair Tuesday.
SPOT COTTON:
Atlanta, steady, 13½c; New York, quiet, 10 60-100c; New Orleans, steady, 13 1-16c.

VOL. XXXII. NO. 42. ATLANTA, GA., MONDAY EVENING, APRIL 6, 1914. LAST EDITION. PRICE 2 CENTS IN THE CITY 5 CENTS ON TRAINS

BATTLE OF TORREON ONE OF FIERCEST IN HISTORY OF MEXICO

American Writer Gives Vivid Description of Terrific Fighting Which Resulted in Capture of Federal Stronghold

REBELS AND THEIR FOES FOUGHT LIKE GRIZZLIES

For More Than a Week the Mountains Rang With Roar of Artillery, While Men Grappled Hand to Hand

BY WILSON SCOTT.
(Special Correspondence.)

TORREON, Mexico, April 5.—I have just come in from the battlefields of Torreon, where Mexican fought Mexican with the ferocity of grizzlies and the leadlong courage of Spartan heroes.

For more than a week battle followed battle, charge followed charge. The mountains rang daily and nightly with the detonations of artillery duels.

It was the greatest battle fought on American soil since the American Civil war.

A book could be written, and possibly will be written, of this great battle, but I will only tell you of the scenes that impressed me, the incidents that thrilled me, the sights that burned into the brains of the little squad of Americans who came down here to see General Villa in the sternest test of his battle scarred life.

It was a strange looking army that left Bermudillo, General Villa's base, on that Sunday afternoon which made history in northern Mexico. A horde of 11,000 ragged, high-hatted vagabonds in command of a glorified brigand, moved down the Mexican National railroad track to the attack on Torreon's outlying towns. The flankers of Generals Benavides and Herrera spread out for miles on each side of the track.

A troop train carried the artillery, and the white enameled hospital train brought up the rear.

Villa himself, his suede uniform discarded for the bandit garb his men loved so well, rode at the head of the line on his pinto pony, grinning through his snapped teeth and shouting maledictions in Spanish to the mules of the supply train, or stopped to give a sandal-clad peon soldier a light from his corn husk cigarette.

Off to the south was Gomez Palacio, the federal front, and behind that squalid adobe town was the Mountain of the Cross, which marked the goal of all rebel ambitions in the north—Torreon.

FEAR TO LIGHT FIRES.

At sunset they squatted beside the mesquite brush of the desert and thumbed their tortillas, fearing to light fires for the attack was to be at night and without warning.

Rifle magazines were crammed full of cartridges, ammunition belts which girded the men two, three and even four times were inspected and filled. Cracking boxes having a red "W" stamped on them, the inevitable after-dinner cigarette followed, then—"fall in!"

The famous ship cannon, El Nino, was shouldered and loaded. The cavalry mounted their diminutive cow ponies, the infantry broke into the peculiar stiff-kneed shuffle which eats up distance, Villa's saber whistled the silent signal for the charge.

Five thousand men threw themselves at Gomez Palacio, where the federal fighters squatted behind a great corral made of sandbags and barbed wire. Five machine guns were mounted on the corral. Several Benavides rode at this wall with his train, brave Zacatecans, Durangans

SITES FOR BANK CENTERS JUSTIFIED BY STATISTICS

Figures Prove That Regional Institutions Were Properly Distributed

BY RALPH SMITH.

WASHINGTON, D. C., April 6.—A series of tabulations dealing with the banking interests and resources of the cities that sought designation as reserve bank centers was given out yesterday by the organization committee. The figures constitute the committee's justification for its action. They serve not only as an unanswerable reply to the criticisms that have been made, but also provide an interesting illumination of business and banking facts. The tabulation reflects most favorably on the city of Atlanta, and it is doubtful if the combined influence of the Ad Men's club and the chamber of commerce could have devised a better national advertisement for the Gate City of the south.

For example, there has been a special bitterness in the criticism because Baltimore and New Orleans were not made bank cities, while Richmond, Atlanta and Dallas, all of them much smaller cities in point of population than either Baltimore or New Orleans, were selected.

ATLANTA BANKS INCREASE.

The organization committee's compilations of data concerning the banking interests of these various cities, also rejected, and Richmond, with only 157,000 Atlanta with only 154,000 and Dallas with only 92,000 of population were made regional bank cities.

The organization committee's reasons for rejecting Baltimore and New Orleans in favor of the smaller cities, have to do entirely, it is declared, with the conditions of the banking business as now organized in the various communities, and with the probable developments of the next few years. For example, in the decade from 1902 to 1913 the capital and surplus of Atlanta National banks increased 269 per cent, while the increase for New Orleans banks was only 42 per cent.

In 1902 the capital and surplus of New Orleans banks was $6,790,000, while Atlanta at that time could claim a total of only $2,330,000. But in the succeeding decade Atlanta's business gained by leaps and bounds so that in 1913 Atlanta showed $8,509,000 of capital and surplus, while New Orleans showed only $8,300,000.

And this is not all of the showing in favor of Atlanta as against New Orleans. The total of loan and discount business for the Atlanta banks in 1913 was given as $26,854,000, while the same figure for the New Orleans banks is only $24,467,000. Those in this item, which is the real index of the volume of banking business transacted in the town, Atlanta increased 166 per cent in the decade, while New Orleans increased only 41 per cent.

Still more impressive in favor of Atlanta is the showing which the figures on individual deposits in the banks produce. In 1902 New Orleans reported $16,606,000 of individual deposits while Atlanta had only $8,000,000, but in 1913 ancient history as race between Atlanta and New Orleans. In 1913 Atlanta had actually passed New Orleans on this item, reporting that $42,000 of individual deposits, while New Orleans reported $20,611,000.

GOOD CITY AT STAKE.

An even more effective argument in favor of Atlanta as against New Orleans was produced by the examination of the detail of the business done by the banks in the different cities. For example, it was found that in 1913 New Orleans national banks had loans and discounts outstanding in the southern states amounting $19,477,000, while at the same time Atlanta's loans and discounts in the same geographical division were $26,117,000. Even Dallas presented a total of $19,123,000, or almost exactly the same as that of New Orleans.

So far as the case for New Orleans is concerned, the old city seems to have been approximately standing still, while her rivals have outstripped her in the race for financial supremacy. The report of the organization committee emphasize the fact that this showing was quite as much of a surprise to them as it doubtless will be to most other people who have not been in very close touch with the details of business developments, since the beginning of the present century. This had a great real to do with the selection of Atlanta and Dallas, the committee naturally concluding that as those cities had made such tremendous strides in the last decade while New Orleans had advanced at a much less notable pace therefore it might reasonably be presumed that the coming decades much the same relation would be maintained.

BALTIMORE'S DEFEAT.

Baltimore's defeat by Richmond is explained on two grounds. First, when the preferences of the bankers in the territory assigned to the Richmond district were asked, the poll gave an overwhelming vote in favor of Richmond as against Baltimore.

In fact, nearly every bank in the district, outside of Maryland and Virginia, voted for Richmond. This, of course was the result of Richmond's geographical advantage in being near the center of the territory.

The second factor which weighed heavily in favor of Richmond, as against either Baltimore or Washington, was the fact that an analysis of the business of Baltimore national banks developed that they were not doing nearly so much business with the southern states as were the banks of Richmond.

On this point the tabulation of data is extremely interesting. As of June 12, 1914, it is shown that Baltimore national banks reported total loans of $125,000,000, Richmond reported loans $35,000,000 and Washington national banks $27,000,000. It was further shown that of the loans and discounts of the Baltimore banks, $50,000,000 were in the eastern states and less than $7,000,000 in the southern states, while on the other hand the Richmond banks had more than $33,000,000 of their loans and discounts in the southern states. That is to say, the figures showed that although Baltimore had outstandings of $35,000,000 as against Richmond's $35,000,000 of loans and discounts, yet Richmond was doing five times as much banking business in the south as Baltimore.

Baltimore's claim to bring an essentially southern city fell down under the showing of the facts about its national banking business.

HOKE SMITH'S BRIEF.

The tendencies of financial development counted strongly in favor of Richmond against either Baltimore or Washington. For instance, in the decade from 1902 to 1913 Baltimore national banks showed an increase of 38 per cent in their individual deposits and of 49 per cent in their loans and discounts, while Richmond national banks were able to report for the same period an increase of 162 per cent in individual deposits and of 207 per cent in loans and discounts.

New Orleans also suffered by this particular comparison. It showed an increase of only 41 per cent in individual deposits during the decade and 41 per cent in loans and discounts, while Atlanta showed an increase of 136 per cent in individual deposits and of 165 per cent in loans and discounts.

During the decade the capital and surplus of New Orleans national banks increased only 42 per cent, while capital and surplus of Atlanta banks increased 269 per cent and of Dallas banks 230 per cent.

The very able brief of Senator Hoke Smith, which was published in these dispatches on last Friday, is believed to have directed the committee's attention to the comparative figures as between Atlanta and New Orleans which the table of tabulation given out yesterday develops so clearly. After the hearing in Atlanta on February 19th, Senator Smith, in his surprise that the capital and surplus of the Atlanta banks were greater than that of New Orleans. He made the same discovery regarding individual deposits and the loans and discounts of the Atlanta and the New Orleans banks. He was impressed no more with these discoveries than with the fact that Atlanta had developed by leaps and bounds while New Orleans had grown but little.

Incandescent Lights To Outline City Hall For Visiting Shriners

By outlining city hall with incandescent light globes in honor of the Shriners and making the installation permanent, provision will be made soon not only for the great gathering here next month, but for all future gala occasions. Lights will be strung under the ledges, on the cornices, around the windows, and everywhere about the structure, so that by a turn of the switch button it will stand out from the night in full outline. The lights will be turned on for the first time at the beginning of Shrine week and will be lighted from dark to daylight every night during the remainder of that week.

Contract for decoration of the building was awarded last week to C. W. Shepard, of Atlanta. It calls for the use of Shrine colors—red, yellow and green—in combination with the original Shrine flag design and a newly designed flag for the city of Atlanta. The last was created by Mr. Shepard and Councilman Shearer when it was discovered that the city had no flag for this purpose. The design has been accepted by the mayor and other city officials, and may be made later by council the official flag of the city.

A tremendous oil painting is planned in panorama a desert scene with caravans crossing the sands and the pyramids and the Sphinx in the distance will be hung across the front of the building.

ANTI-KAMNIA SALVE

Unexcelled for Eczema.

MUSICAL ASSN. LEADERS ARE HIGHLY ENCOURAGED

Campaign for New Members Is Attended With Remarkable Success

Remarkably encouraging success has attended the campaign of the Atlanta Musical association to enroll new members, although the campaign so far is not fully organized and has hardly progressed beyond the tentative stage.

A number of Atlanta people have joined the association and paid the membership fee of $10 per year, which entitles each member to two tickets to the musical events given by the association, and the other leaders feel highly encouraged over the results of the campaign and are confident of increasing the membership to the full number desired.

It is planned during the next few days to organize several campaign committees consisting of ladies who are interested in good music for Atlanta and are willing to devote a part of their time to aiding the association in its undertaking.

NINE LABORERS KILLED IN EXPLOSION OF GAS

Disaster Overtakes Workers in Caisson of New Bridge at Memphis

(By Associated Press.)

MEMPHIS, Tenn., April 6.—Nine men met death here today when they were caught by an gas explosion in caisson No. 5 of the new Arkansas bridge, under construction across the Mississippi river. The men, all of whom were white, it is said, had just gone to work, relieving a shift composed of ten negroes.

The dead are: THOMAS LEONARD, JOHN CLAYTON, JOHN KING, J. JOHNSON, A. WINKLER, P. J. FARRELL, MIKE BURKE, JACK POWERS, PETER WATSON.

The caisson in which the explosion took place is near the Arkansas shore, and is ninety feet deep. The negroes who had just been relieved, it is said, were in a room about fifteen feet from the surface, when they encountered the first rush of gas and scurried for the top.

According to reports, Peter Watson, one of the victims, was not a member of the shift, but went down to investigate the origin of the gas. None of the negroes, who had been working in the depths all night, would accompany him, and the fact that Watson's body was found in one of the rooms nearer the top than the other dead, indicated he met his death by asphyxiation before reaching his fellow-workers.

Only One "BROMO QUININE"

Whenever you feel a cold coming on, think of the full name, LAXATIVE BROMO QUININE. Look for signature of E. W. Grove on box. 25c. (Advt.)

VENEZUELAN EXILES POSTPONE REVOLUTION

Lack of Capital Hampers Work for Proposed Ousting of President Gomez

NEW YORK, April 6.—The Venezuelan exiles who have been operating in Curacao and Trinidad for several months, have abandoned their revolutionary projects for the time being, according to General F. L. Alcantara, one of the revolutionary chiefs now in this city.

The exiles had hoper to depose Juan Gomes, the president of Venezuela, but had been hampered by lack of capital, it is stated.

"It was impossible to effect a coalition of the revolutionary chiefs," Gen. Alcantara said in making the announcement that the planned revolution collapsed.

General Hernandez (El Mocha) is in this city and General Baptista is on his way to Spain, while General Olivares will go to Columbia. The headquarters of the various chiefs have been given up. The revolution, as previously announced, was to have been inaugurated following the Venezuelan elections toward the end of April.

FAMOUS TEMPERANCE WORKER DIES IN MAINE

Mrs. L. M. N. Stevens, President of National W. C. T. U., Succumbs at Her Home

PORTLAND, Me., April 6.—Mrs. Lillian M. N. Stevens, president of the National Woman's Christian Temperance union, died here today. She had been ill for several weeks with kidney trouble.

Mrs. Stevens, who was born in Dover, Me., seventy years ago, continued to the last the temperance work to which she had devoted most of her life. Her mind remained clear and late last week she was able to dictate correspondence in connection with the duties of her office which she had held since 1906. With her when the end came were her husband, Michael Stevens, her daughter, Mrs. Gertrude S. Leavitt, of this city, and Miss Anna Gordon, of Evanston, Ill., vice president of the National W. C. T. U.

BRYAN IS ALMOST RECOVERED FROM COLD

WASHINGTON, April 6.—Secretary Bryan, who has been suffering from a heavy cold, still was confined to his home today, but was up and about, giving personal attention to state department affairs.

THEATERS

(Criticisms of initial performances at the local theaters are written by members of The Journal staff. All other matter appearing in this department is furnished by the theater managements.)

A bill of more than brilliant promise is the attraction that commences a week at the Forsyth matinee and night today. There will be regular daily matinee and evening performances during the week. The usual heavy advance sale and permanent reservation indicates crowded attendance. The reputation of some of the features of the bill will serve to attract a great many people who are not regular vaudeville patrons and because of special features it is predicted that the matinee performances will enjoy almost unusual patronage.

Ray Cox, one of the most popular of the distinguished American comedienne will be the headline attraction. With a new cycle of songs and character studies Miss Cox promises to eclipse the best success she has ever entered here. This talented entertainer has had a thorough schooling in musical comedy and fares equally well on vaudeville experiences established her as one of the real headliners of this class. Her singing voice and her mimicries her own songs and idea of comedy and will surely be a drawing card.

Rolland and company presenting "Fixing the Furnace" will be one of the comedy cards that will please a fine spring bunch and cure for the blues. It is conceded that this act has won more laughs than any farce in vaudeville. Rolland is a comedian of exceptional quality and his support is splendid. Arthur Deagon, the well known musical comedy comedian, will contribute to the general entertaining, presenting songs that are original and saying that will be repeated. The Alexander Kids, famous juvenile stars, will make their first local appearance and they will serve as powerful drawing cards at matinees. They are conceded to be the cleverest children in all vaudeville. A novel screen act will add to the attractiveness of the bill is the Vetgraph, a new idea that is going to be popular, and Paul LaCroix, "The Mat Hatter," will furnish fun in his scheme of entertainment.

The special added feature to the bill is Cora Youngblood Carson's "Girls of the Golden West," a combination of ten pretty girls, each a wonderfully skilled musician. The personal charm of the young ladies and their value as musicians will add much to the interest in the bill.

Lucille LaVerne's company has started to work with the determination to make the special spring and summer engagement at the Lyric a genuine success. The company will open its engagement the week of April 13, next Monday, and the introduction play will be David Belasco's triumph in dramatic success, "The Lily." The LaVerne company was furnished with the original sketch and plots of the scenes and effects and skilled mechanics commenced the work of building the production early Monday morning.

Rehearsals have been taking the time of the players since the organization, and twice Mr. Belasco gave valuable instructions to the members who will appear in "The Lily." The box offices at the Lyric is open—telephone Ivy 34—for reservation of seats. Theater-goers may select seats for the season and arrange to have locations as is called for.

"The Dope," a six-reel photo-play will be the Easter week attraction at the Grand. This picture was taken from the great vaudeville sketch and is being booked exclusively by the picture department of the Keith offices. The fact stood out that the feature is perfect and that it will be offered in just such places appealing to a refined clientele.

Mr. Lieb was a member of the Joseph Kilgore company that played the Grand some seasons ago, and his sketch is one of the big things of vaudeville, so big that it has never been seen out of the large cities. The United Booking offices have induced the owner to have the motion picture made and will book it in first-class theaters only. There will be daily matinees and evening exhibitions at popular prices.

GOVERNMENT LOSES SUIT AGAINST SOUTHERN ROADS

(By Associated Press.)

WASHINGTON, April 6.—Requirements of southern railroads that projectiles, empty or solid, other than small arm projectiles, shall be transported as first-class freight was held by the interstate commerce commission today to be a proper classification and the rate not unreasonable. Complaint of the United States as to the classification was dismissed.

But Five Short Days Left of The Journal's Easter Gift Campaign

Next Saturday Night at Ten o'Clock Will Witness the Close, and the Prizes Will Be Won by Those Who Have Striven Hardest During the Campaign—Short Time of Effort Remains

JUST FIVE DAYS AWAY FROM SUCCESS! Five more days—next Saturday night—The Atlanta Journal's Big Easter Gift Campaign comes to a close. Your race is almost run, and just a few more days of earnest endeavor will give you the splendid prizes that you have been longing for and working for since the inception of the campaign. Does your conscience whisper to you not to on to even greater efforts during the short time that is left? Just think of your opportunity, dear reader, in THESE FIVE REMAINING DAYS can bring you a THOUSAND DOLLARS IN GOLD, a handsome automobile, or one of a long list of handsome and desirable gifts. It is almost too good to be true, is it not?

When you entered the campaign you thought of the time limit before you could claim your prize, but NOW—why, your reward is only a few hours away, and this is the week to win it. During this one short week the work done will win the prizes, and CAN YOU AFFORD TO LET YOUR OPPORTUNITY SLIP BY FROM YOU NOW, AFTER HAVING WORKED SO ENERGETICALLY UP TO THE PRESENT TIME? No, you certainly cannot afford to lose now, in justice to yourself and the friends who have so loyally worked for you, and this is exactly why THIS WEEK, THE FINAL ONE, IS SO IMPORTANT. AND IT IS GOING TO WITNESS SO MUCH REAL EARNEST AND PERSEVERING WORK.

NO LET-UP IN EFFORTS THIS WEEK

There will be no let-up in the amount of effort put forth by candidates during this final week. On the contrary, this entire week will be a whirlwind of effort and determined work. Why? Because no candidate is afraid. The race has been too close to allow anyone to count on success, and that is why it is important for every candidate to do his or her level best now. And even after you have done your level best, put on a little more steam, and DO A LITTLE MORE. It is better to have a safe margin, especially when the finish is so close at hand than to risk losing all that you have worked for all during the campaign. And it is certain that every candidate is going to exert himself or herself NOW.

NEXT SATURDAY NIGHT THE FINISH.

Next Saturday night at 10 p. m. is the closing day and hour, and after this time all the effort in the world will not gain you your prize. ALL SUBSCRIPTIONS MAILED BY CANDIDATES OUTSIDE OF ATLANTA BY 10 O'CLOCK NEXT SATURDAY NIGHT WILL BE ACCEPTED AND COUNTED EVEN THOUGH THEY DO NOT REACH US UNTIL A DAY OR SO LATER. WE WILL ACCEPT THE POSTMARK OR POSTMASTER'S RECEIPT AS SUFFICIENT EVIDENCE THAT THE RULES OF THE CAMPAIGN HAVE BEEN COMPLIED WITH.

MOTTO FOR EVERYONE THIS WEEK.

The motto for every candidate this week, and the best advice we can possibly give, is contained in the names of New York's favorite plays:

Work like "The Devil," cultivate a "Strongheart," care not for "The Wife and His Wife," and you'll be a winner.

Our Grandsires Took It

Our hardy ancestors didn't know or want mollycoddle remedies for bilious conditions. They didn't want to be always taking something. They took Podophyllin, the vegetable calomel, as soon as they noticed the coated tongue—the dizziness—the achy feeling—the blood waves—and released the Bile from the Liver. They said "to make the Liver act," but we have learned that the Liver is but a strainer and that Bile clogs in the Liver, leaving the body a prey to the putrid matter that should be disinfected by the Bile.

Your ancestors knew that it was necessary to start this Bile, and didn't temporize. They took May-Apple Root in some form, and while it griped and sickened, they took it because it Did Deliver The Bile.

In PoDoLax you have the same thing, but without the gripe and nausea. It acts so quietly that you are never disturbed in your daily vocations.

You or your children should take a spoonful at bedtime as soon as you notice the bad breath—bad taste—the bad breath—the coated tongue. Do not wait till free of it the next day. To have it in the house means to take it early and be relieved quickly—so by all means get a bottle at the first drug store and take a stitch in time.

If we could only prove to you that PoDoLax is not a purging cathartic—not a mollycoddle laxative—but a gentle loosening of the Bile from the Liver—you would require no urging, but we could provide a family bottle for regular use. A trial is the only proof.

Don't "Wear Out" a Cough or Cold—Smother It Out with Dr. Bell's Pine-Tar-Honey (Advt.)

Call for Progressive State Convention

At a meeting of the Executive Committee of the Progressive Party of Georgia held in the Ansley Hotel, Atlanta, on March, 1914, I was instructed, as State Chairman, to issue a call for a State Convention to meet at the State Capitol in the City of Atlanta at noon on May 12, 1914—the purpose of said Convention being to formulate a State Platform, to name a State Committee, a member of the National Committee and to nominate a State Ticket, with candidates for the United States Senate.

The basis of representation will be two delegates and two alternates for each member of the Lower House of the General Assembly.

All qualified white voters in sympathy with the purposes of the Progressive movement are requested to meet in mass convention at some suitable place in their counties at some date prior to May 1 for the purpose of electing these delegates and creating a county committee.

The names of delegates and alternates chosen to the State Convention should be certified before May 5 to William J. Tilson, State Chairman, at 1701 Hurt Building, Atlanta, or Dean F. Ryman, State Secretary, 319 Atlanta National Bank Building, Atlanta.

While the State Executive Committee recognizes that it is not within its province to dictate in district and county matters, it was the sense of the meeting that we should recommend to Progressive voters over the State the propriety of making nominations for Congress in each Congressional District, and candidates for the State Senate and Lower House of the General Assembly in every Senatorial District and County.

This April 2, 1914.

WILLIAM J. TILSON, State Chairman.

..Attest:

DEAN F. RYMAN, Secretary.

(Advt.)

Tuesday at Woodall's

Fancy Red Tomatoes, basket 35c

Any Brand Creamery Butter 32c

Old Irish Potatoes, peck 29c

Kingan Bacon 29c

24 lb. Pillsbury Flour .. 84c

Fresh Vegetables and Fruits Our Specialty.

WE DELIVER

Phone Ivy 7629; 7630; 7631.

815 Peachtree Street.

LEGAL NOTICES.

Notice of Bond Election to be Held Upon the Issuance of Bonds for Grady Hospital. Date of Election Tuesday, May 5, 1914.

STATE OF GEORGIA, COUNTY OF FULTON, CITY OF ATLANTA:

Notice is hereby given to the qualified voters of the City of Atlanta that the mayor and general council of said city have called an election to be held at the several voting precincts in the city of Atlanta, within the legal hours for holding elections, on Tuesday, the 5th day of May, 1914, to determine whether or not the mayor and general council of the city of Atlanta will assent, by the requisite two-thirds majority, to the issue of bonds to-wit:

$750,000.00 of bonds of the city of Atlanta, in the denomination of One Thousand ($1,000.00) Dollars each, and $30,000.00 of bonds of the city of Atlanta in the denomination of One Hundred ($100.00) Dollars each, bearing interest at the rate of 4½ per centum per annum, the principal of said bonds to be paid in 30 equal installments, annually, beginning May 1, 1915, in gold coin of the United States of America of the present standard of weight and fineness, and the interest on said bonds to be evidenced by coupons falling due semi-annually and to be paid in gold coin of the United States of America of the present standard of weight and fineness.

If said issue of bonds is assented to, by the requisite vote, an annual tax shall thereafter be levied, beginning with the year 1914 and running through the term of the bonds, and collected by authority of the mayor and general council of the city of Atlanta, on the taxable property within said city, sufficient in amount to pay the interest as it accrues on said issue of bonds, and for the payment of $25,000.00 per annum of the principal of said bonds, and the fund so raised annually on account of the principal of said bonds shall be applied only to the payment of said bonds as they mature. The proceeds of said bonds shall be applied exclusively to the rebuilding, new buildings and extension to Grady hospital, with modern fixtures and furnishings for same, and for purchasing such land as may be needed by said hospital.

Voters at said election favoring the issue of bonds for rebuilding, new buildings and extensions to Grady hospital, with modern fixtures and furnishings for same, and for purchasing such land as may be needed by said hospital, shall have written or printed on their tickets the words:

"For the issue of Seven Hundred and Fifty Thousand ($750,000.00) Dollars of bonds for the improvement of Grady Hospital."

Voters opposing the issuance of such bonds shall have written or printed on their tickets the words:

"Against the issue of Seven Hundred and Fifty Thousand ($750,000.00) Dollars of bonds for the improvement of Grady Hospital."

Notice is also given that the tax collector of Fulton County, State of Georgia, the registrar of voters for elections ordered by the mayor and general council of the city of Atlanta, the books of registration open for the purpose of registering such qualified voters of the city under ordinances and laws governing same, and such registration will keep said books of registration open daily, Sundays excepted, until within ten days of the date of said election, at his office, No. 4 East Hunter street, between South Pryor street and Central avenue, in the city of Atlanta, said county and state, and such registration books as are closed for registration books as qualified to vote in the city elections for the present year and on said election, and no others, will be passed to vote in said election.

This notice is given in pursuance of an ordinance calling for said election, approved on the 1st day of April, 1914.

Given under the official hand and seal of said city and by the authority and in the name of the mayor and general council of said city and likewise by authority of and in the name of the city of Atlanta on this the 2d day of April, 1914.

G. WOODWARD, Mayor of the City of Atlanta.

WALTER C. TAYLOR, Clerk of Council of the City of Atlanta. (Seal of the City.)

ATLANTA'S BUSY THEATER

FORSYTH ALL THIS WEEK Daily Matinee And Night

RAY COX The American Comedienne | Easter Week

Geo. Rolland & Co., Arthur Deagon, Alexander Kids, Vertigraph, Paul La Croix and the Musical Bon Bons GIRLS OF THE GOLDEN WEST | Louis Simon Zeralda Garden

HART SCHAFFNER & MARX
CHICAGO

A Complete Line of These Fine Suits at Daniel's

At few stores in America will you find as great an assortment of Hart, Schaffner & Marx clothes as here---all of the new style ideas are present in their productions; the prices are reasonable, ranging

$18 to $40

Exclusive Agents for the Famous Earl & Wilson Shirts

Every new style in percale, madras and silk is present in this, the largest and most complete Shirt stock south---prices range

$1.50 to $10

DANIEL BROS. CO.

P. S. Don't wait until Saturday to buy your Easter Oxfords---Avoid the Rush!

SALT MEAT

10c ½ lb. Breakfast Bacon Strips 12½c lb.

Full line Fresh Meats

CASH GRO. CO., 37 S. Broad St.

THE JOURNAL'S EASTER GIFT DISTRIBUTION

Subscription Voting Coupon

I hereby cast.....votes

For .....

In The Atlanta Journal's Easter Gift Distribution, and accompany same with $..... to be applied on subscription to The Journal.

Signed .....

Address .....

"HEART SONGS" COUPON PRESENTED BY THIS PAPER TO YOU

HOW TO GET IT ALMOST FREE

Clip out and present six coupons like the above, bearing consecutive dates, together with our special price of either 68c or 98c for whichever style of binding you prefer. Both books are on display at

THE ATLANTA JOURNAL
April 5th

6 Coupons and 98c Secure the $2.50 Volume

Beautifully bound in rich Maroon—cover stamped in gold, artistic inlay design, with 16 full-page portraits of the world's most famous singers, and complete dictionary of musical terms

6 Coupons and 68c Secure the $1.50 Volume

built gallerous English Cloth, but without the portrait gallery

Well bound in plain gilt of famous singers.

OUT-OF-TOWN READERS WILL ADD 10c EXTRA FOR POSTAGE

"HEART SONGS" The song book with a soul; 1,500 of the song-treasures of the world in one book and 16 in all of 500 pages. Chosen by 30,000 music lovers. Four years to complete the book. Every song a gem of melody.

NEW OFFICERS OF ATLANTA ELKS



The full list of officers is as follows in order of their rank: Exalted ruler, H. H. Milner; esteemed leading knight, I. S. Moss; esteemed loyal knight, George W. James; esteemed lecturing knight, A. T. Porter; secretary, Theo Mast; treasurer, H. E. Williamson, Jr.; trustees, J. P. Billups, H. L. DeGive and M. C. Sharp; tiler, B. C. Osborn. Past Exalted Rulers A. L. Dunn and John D. Simmons have been chosen to represent the lodge at the Grand lodge meeting in Denver next July. Exalted Ruler Milner has appointed Boyd A. Lovvorn as esquire and Pat McHugh as inner guard at the lodge.

Policeman J. G. Arnold Wears a Happy Smile, For He's Married Now

When Officer J. G. Arnold walked into the station house Monday morning his face wore that embarrassed smile that tells its own story.

"Why so cheerful, Arnold?" somebody said.

"Why, I just happened to get married Friday," he replied. And with that his fellow-officers crowded around him with congratulations that stopped for a moment only when he told his story.

It seems that Arnold, who is twenty-seven years old and has been a member of the force four years, had been in love for some time with Miss Alice McGee, a student at a local business college.

The young lady's father, Michael E. McGee, of engine house No. 4, objected to the match on account of his daughter's age. She is only seventeen.

So Friday afternoon Officer Arnold met her at Five Points. They found two friends, went to the home of Rev. E. L. Vaughan, 38 Larkin street, and were married.

They kept the wedding secret until Monday when Mr. McGee was told and gave them the parental blessing. Mr. and Mrs. Arnold will be at home to their friends at 454 Crew street.

WHAT IS ASTIGMATISM?

Astigmatism is an irregular focus of the eye that may cause strain or defective vision—it is not a disease. The regular use of properly ground glasses is the only remedy. We fit glasses for astigmatism by modern, drugless methods. Folsom & Blanchard, Opticians, 7 West Alabama street, near Whitehall. (Advt.)

PASTOR GIVES TALK ON FATAL BOXING BOUT

In his sermon before a large congregation at the East Atlanta Baptist church Sunday night, the pastor, Rev. Julius S. Rodgers, made reference to the recent Eggers-Grant boxing contest, declaring that the death of the latter after his ring battle should be sufficient cause for the hand of the law to step in and put a stop to the sport.

PIONEER COLORADO WOMAN IS DEAD

DENVER, Colo., April 6.—Mrs. Ann E. McLaughlin, eighty-seven years old, widow of Cyrus H. McLaughlin, and one of the pioneer women of Colorado, died here last night. She was the granddaughter of Nathaniel Ames, one of the heroes of Valley Forge, with the army of George Washington.

Rheumatism

is *dangerous* if neglected. Lessen the risk of heart affection, ease the frightful pain, and limber up the swollen muscles and stiff, lame joints, with penetrating, never-failing

SLOAN'S LINIMENT

—fine for lumbago and sciatica.

Mr. Chas. J. Budlong, Anthony, R.I., writes: "For years I suffered from rheumatism. My hips would swell to enormous proportions and knee joints pain me awfully. I used six or eight bottles of your celebrated Liniment and was cured."

At all dealers. Price 25c., 50c. & $1.00
Dr. Earl S. Sloan, Inc., Boston, Mass.

BOY DIES IN HOSPITAL FOLLOWING MULE'S KICKS

Theodore Ford, four-year-old son of Mr. and Mrs. W. R. Ford, died late Sunday afternoon at the Grady hospital as the result of being kicked in the head several times by a mule near his parents' home on Float Shoals road Sunday morning.

The body was removed to P. J. Bloomfield's chapel, to await funeral arrangements.

Colonist Excursions to California Arizona

March 15-April 15

These spring Colonist excursions offer very low rail and sleeper fares, with the excellent service provided by Santa Fe trains. Tourist sleepers—personally conducted three days a week—furnish sleeping-car comforts for one-half the usual Pullman charge.

The time en route only three days, if you take the Fast Mail.

Why not go and buy that California or Arizona farm? Write to C. L. Seagraves, General Colonization Agent, 2301 Railway Exchange, Chicago, for Arizona and San Joaquin Valley booklets—they are free.

Santa Fe

Jno. D. Carter, S. P. A., 14 N. Pryor St., Atlanta, Ga.

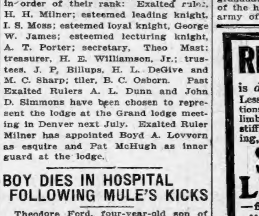

Men

Look Out for April 12th

Don't be caught without your new suit for April 12th—it's Easter Sunday, and you know it's an inexcusable breach of propriety in dress to be without new clothes on that day.

We are splendidly ready to serve you—the new Spring patterns are exceedingly attractive.

We have for you the cream of the season's output of the famous "Alco" tailoring shops.

Another great advantage—"Alco" styles are the leaders each season.

Better clothes than are ordinarily sold at our prices of $15 to $20.

See us tomorrow—avoid the "last day's" rush.

Carlton Shoe & Clo. Co.

36 Whitehall

Now, Then, EVERYBODY! Clean Up and Paint Up! Make Atlanta THE Spotless Town!

M. RICH & BROS. CO.

If $25 Is the Sum Set Aside for Your Easter Suit, See These New Arrivals



MR. Grump is Dead
Cheer up

GRUMP is dead. He and all the Grouch family of pall-bearers passed out when our Profit-Sharing Plan came in.

—The Profit-Sharing Plan is working admirably. Our salespeople are delighted with it; many of them made a fat bonus last week; more will share in its beneficent operations this week.

—Each salesperson is alert, passing out a smile with every sale. It's so pleasant, they say, to sell the new Easter merchandise that people want, and to receive a bonus for doing it.

—Such good feeling radiates an atmosphere of cheer that's contagious. Mr. Grump is dead: cheer up.

New neckwear, hosiery, gloves, jewelry and everything that goes with the Easter hat and suit.

—We're proud of these suits at $25; partly because of the modish materials; more because of the fine workmanship; but chiefly because of the clever styles.

—Style is an elusive, subtle quality. Even the master artists try many models before they "put over" the one style that "arrives." Every style in this sale has "arrived." They result from our buyer's New York trip in Mid-March. The Fashion show was on; Paquin was staging her models; every style thought had been contributed to Fashion. Our buyer selected his styles; our makers copied or adapted them. These $25 suits result. Choose from—

A Jenny Model at $25.00

—Natty serge. Short cutaway coat with belted back, frogs, and revers and cuffs of surah silk. Two tier skirt.

A Premet Copy at $25.00

A remarkably clever short coat with inverted box pleat back. One button style cutaway front. Diamond shaped collar. Tunic skirt.

A Drecoll Model at $25.00

A semi-Eton shepherd check with loop button holes to fasten over eight silver ball buttons. Double collar, simulated belt and sash and ball cuffs of blue moire silk. Tunic skirt.

A Papillion Moire at $25.00

A picturesque creation in moire silk with ruching at collar and cuffs. 3-4 sleeves. Frilled flange on coat and skirt. Black, navy, green.

A dozen other equally fashionable styles in black and colors, at $25.

Up to $2 Laces & Embroideries In a Wonderful Clearaway at 49c

A 9 o'clock spring house cleaning in laces and embroideries. Choose from

$1 to $2 Hand-embroidered Waist Fronts, 49c—White voile or lingerie with Madeira embroidery work; some with lace insertion.

$2 to $3 Allover Venise Laces 49c—100 yards of allover Venise laces in cream or white. 18 inches wide.

59c to 75c Shadow Lace Flouncings 49c—27 inches wide.

$1 to $1.50 Flouncings 49c—Mulls and nainsooks, embroidered in the charming Venise, Baby Irish and Carrickmacross designs. 27 inches.

(Embroideries, Main Floor, Right at 9 a. m.)

Just Arrived: Nearly 500 New Gossard Corsets.

This Notice will Insure their distribution, for Atlanta Women know and want the Front-Lace Gossard.



THE Gossard Corset Co. is expanding beyond its anticipations. Demand is greater than their capacity to supply. That's why we've been out of certain numbers. Complete stock now, however; will our customers who have so graciously waited come in for their fittings?

Here is why the Gossard is recommended by Doctors and Dressmakers:

1—It conforms to the normal contour of the female body, inducing correct posture by fitting snugly in the back.

2—It serves as a perfect hygienic abdominal support.

3—It is rigid where rigidity is physiological; it yields and bends easily where motion is required.

4—The front lacing feature makes it easily adjustable at any time.

There is a special Gossard corset for every fashionable and functional purpose. A special Gossard representative is here to give medical and maternity fittings. Gossard corsets are $2, $3.50, $5, up to $25. Catalogue upon application.

(Corsets, Second Floor.)



Little Miss Aristocracy in a delightful crepe dress won't hunt Easter Eggs, for

—she will think too much of her Easter frock. The dresses are of a charming crinkled crepe, either in plain colors or white in Dolly Varden designs or bestrewn with field flowers.

98c for a flowered crepe with embroidered collar and silk tabs. Long waist model. 2 to 6.

$1.95 for a flowered crepe with a quaint peplum like mother's skirt. 6 to 14.

$2.50 for a flowered crepe with broad sash joined in front with brocaded silk. 6 to 14.

$3.50 for a solid color crepe with belt and tassel. Sailor collar. 6 to 14.

(Juvenile Second Floor.)

MUNSING UNION SUITS

MUNSINGWEAR Union Suits are knit of fine spun yarns, wonderfully supple and resilient. Each garment is perfectly shaped and hand finished. Various styles for misses and women; every garment warranted to fit, wear and satisfy. Chiefly low neck and sleeveless, with choice of tight, shell or lace knee. 50c, 75c, $1, $1.50.

(Main Floor, Right.)

Everybody is asking for SILKS and most everybody is finding them at Rich's.

Under Every Easter Skirt There Should be a Klosfit Petticoat

—A smooth, close hugging petticoat is the foundation for a good hanging skirt. Klosfit petticoats—the style you see advertised in the cars—fit without a wrinkle. A gusset seam at side takes up any fullness. In sizes slender, average or full figure—we have them all, in all-silk Jersey; all-silk messaline, or Jersey with messaline flounce. Black, white and leading colors. $5.

$6.50 to $8.50 Silk Petticoats at $3.89

—A little lot of plain messalines with Roman striped flounces and all-silk pompadour designs. Black and colors.

Maxixe Chains 50c

A New Neck Fixing

THOUGH Rich's is always first with the new things, this is the first time we've had enough of the Maxixe chains to advertise.

The chain is of a ribbon or cord of silk or satin. Attached to it, a "dangling and a tangling," are colored beads and Oriental jades. Clever and attractive.

Rose Beads for Easter Gifts

—Years ago the early Spanish Monks in California had a process of working rose petals into a pulp and then molding them into beads. Hardening like adamant, the beads held inviolate the sweet odor of the rose. But the process was slow and tedious; the beads consequently costly, and the art died. This lost art has been revived. Machinery, working with the skill of a thousand fingers, now reproduces even better beads than the Monks made.

Fair and fragrant, these beads make the richest necklace in Nature's realm.

At 50c the beads are the size of a pea, in old blue, purple, green or black. At 98c to $2.50 are beads cunningly fashioned into miniature roses. Interspersed among them are pearl or gold beads. The effect is charming. Various odors in addition to rose. 50c to $2.50. By mail 4c extra.

White Kid Gloves With Colored Embroidery Backs Are a Favored Fashion

—White kid gloves with three rows of heavy embroidery stitching on back—blue, green, wistaria, black. Black with white stitching on back is also popular. $1.50.

White Kid Gloves That Wash Like Linen are Called "Washanew"

—Any woman who isn't too tired to wash her own hands can wash her kid gloves by the same process—lukewarm water and ivory soap, and lo!—the gloves are fresh as new.

Short $1.50; 16-button $3.00.

(Gloves, Main Floor, Left.)

Slipper Buckles

That Will Flash a Gleam of Brightness for Easter

The styles are round, square or oval. Pressed steel are 50c; cut steel 98c.

New Hat Pins for Easter 25c

The 25c is for the pair. There are fancy gold-top and goldfilled heads and the new "black and white" a jet set with a single brilliant; 6-inch size.

(Main Floor, Center, Aisle.)

$35 Perambulators $25

—Give baby her airing in an English perambulator. Roomy and comfortable with high spring, as shown, to lessen any tension. Old English or reed body, in natural oak or black finish. Leather upholstered, extra large folding hood. 16 and 22-inch rubber tired wheels.



Order by Mail

M. RICH & BROS. CO. M. RICH & BROS. CO.

NEW COURT HOUSE WILL BE OPENED FOR MAY 1

One Room to Be Ready for Session of Criminal Division of Superior Court

The next session of the criminal division of the superior court will be held in Fulton county's new $1,300,000 court house.

Tull C. Waters, chairman of the board of county commissioners, announced Monday he had completed arrangements to have one of the court rooms in the new structure ready for occupancy for the first of May.

Work on the one room, which is located on the second floor south, is being rushed in order that two criminal courts can be in operation at the same time, and efforts made to clear the congested trial.

At the present time the city criminal court, Judge Andy Calhoun presiding, is using the courtroom in the Thrower building, and the superior court, Judge John H. Hill presiding, has adjourned because there is no courtroom at present available.

Judge Calhoun, however, can now continue his session indefinitely, and by the first of May Judge Hill can open his court in the new building.

Chairman Waters stated that the seventh floor of the new structure, which will be occupied by the municipal court, is also being rushed to completion ahead of the rest of the big building and it can be occupied by the first of June. The municipal court's work is now being hampered by a lack of suitable space.

From the first of June various offices will be moved into the new court house very rapidly, Mr. Waters said. After the criminal and the municipal courts have their rooms ready, the first three floors of the building, which will be occupied by the tax administration offices, sheriff, clerk of courts, tax receiver, tax collector and county commission, will be completed and these offices moved from the present quarters.

Not until these offices have been moved will the various other courts go into the new structure.

By August Mr. Waters thinks, the building, which was commenced in the summer of 1910, will be completed and all county courts and offices installed therein.

DRUGGING THE EYES

Diluting the pupils does not insure correct fitting glasses. Our glasses are fitted by modern drugless methods. Folson & Blanchard, Optometrists, Alabama St., between Whitehall and Broad. (Advt.)

UNDERWOOD LEADS IN ALABAMA RACE; RECORD VOTE CAST

(Continued from Page One.)

Ballentine, Madison; C. L. Watts, Madison, and Judge E. L. Almon, of Colbert.

Governor's Race Evenly Divided in Montgomery

(Special Dispatch to The Journal.)

MONTGOMERY, Ala., April 6.—Reports from a greater number of Alabama counties early this afternoon indicated that a record number of votes are being cast in the primary which will decide between Oscar W. Underwood and Richard H. Hobson for United States senator and H. B. Comer, Charles Henderson, Reuben F. Kolb and Walter D. Seed for governor.

Many silent votes are being cast and it is almost impossible to get a line here on how the state will go or how it has voted during the morning. Comer supporters claim their candidate has shown a great lead while managers of Mr. Kolb say their chief has gained enough votes to make certain his entrance in the run off with Mr. Comer. Montgomery county is voting about even between Mr. Comer, Mr. Henderson and Mr. Kolb according to workers at the polls, but the great silent vote may change the result.

Both Underwood and Hobson are claiming majorities of votes cast during the morning, a prediction is impossible.

Indications are that the result of the election will not be known before two or three o'clock Tuesday morning.

Underwood and Kolb Lead in South Alabama

(By Associated Press.)

MOBILE, Ala., April 6.—Clear weather in south Alabama today enhanced conditions favorable to the polling of the heaviest vote known at a Democratic primary election. Heavy registration in this county indicated that 6,500 votes would be cast.

Little opinion was expressed by voters in the gubernatorial race, though Reuben F. Kolb was regarded as the stronger candidate.

Indications favored a majority for Oscar W. Underwood over his opponent in the long term senatorial race. R. P. Hobson. More closely contested was the race for congressman from the First district, in which George Washington Taylor, incumbent, is being opposed by Oscar L. Gray.

SOCIALISTS PLAN FIGHT FOR FREE STREET SPEECH

Plans for a campaign to secure the right of "free speech" on the streets of Atlanta were discussed Sunday afternoon by the Socialists of Atlanta at their regular monthly meeting in the Labor temple on Trinity avenue.

It was proposed to hold a May festival to raise funds to finance the campaign. The state party has offered to aid the Atlanta local in the campaign, and the local expects to make a vigorous fight for what it considers its right under the American constitution.

VETERAN TELEGRAPH OPERATOR IS DEAD

(By Associated Press.)

NEW ORLEANS, April 6.—Edwin J. Davis, a veteran telegraph operator of this city, who during his early career is said to have worked a key at one time with Thomas Edison and at another time with Andrew Carnegie, stumbled and fell when he attempted to pick up his hat which had been accidentally knocked off. He suffered a hemorrhage and was carried to his home here, growing rapidly worse and dying late last night.

SUPREME COURT OF GA.

ARGUED AND SUBMITTED.

Atlanta, Ga., April 6.

Cherokee Life Insurance company vs. F. P. Davis, et al.; from Floyd.

D. H. McWilliams vs. Shelby Smith, et al., from Gwinnett. [illegible] Fulton.

Charles Shepard, et al. vs. state; from New

SLATON NOT TO RESIGN FOR SENATE CAMPAIGN

(Continued from Page 1.)

tered the race for Senator Bacon's unexpired term the political atmosphere was considerably clarified. It had been a foregone conclusion that the governor would get into this contest, but until he publicly declared that he would do so there was uncertainty in some quarters and prospective candidates for governor were restrained from becoming positive candidates.

These restrictions are removed now, and gubernatorial announcements may be expected at any time. In fact word comes from Commerce that Dr. L. G. Hardman, of that city, is preparing his announcement and will give it to the press on Tuesday. J. Randolph Anderson, of Savannah, president of the state senate, has let it be known that in the event the governor ran for the senate he would be a candidate for governor. C. Murphey Candler, of Decatur, chairman of the state railroad commission, is being persistently mentioned as a possible gubernatorial candidate, and others frequently mentioned in this connection are Judge John T. Allen, of Milledgeville; W. C. Vereen, of Moultrie; G. Gunby Jordan, of Columbus, and B. S. Miller, of Columbus.

A dispatch from Columbus says: "It is believed here that B. S. Miller will soon announce for governor. He leaves this afternoon for Atlanta to discuss the situation with friends."

Governor Slaton has not yet issued his formal announcement for the senate, but he is expected to do so during the present week.

Governor Slaton is the fourth candidate to enter the lists for Senator Bacon's unexpired term. The three others who have already announced are: Congressman T. W. Hardwick, Attorney General Thomas S. Felder and John R. Cooper, of Macon.

Ex-Gov. Brown Silent On His Political Plans

If former Governor Joseph M. Brown has any future political plans he is not making them known just now. A statement given out by him and published in the morning newspapers of the state on Monday follows:

"I cannot but feel that the various candidates for the prominent positions are showing undue haste in placing their names before the public. There are yet one hundred and thirty-five days before the date set for the primary. The facilities for placing one's views before the public are so nearly perfect that so long a time seems to me unnecessary. In 1906, when I first ran for governor, from the date I announced my candidacy till the date of the primary was only seventy-six days. It scarcely seems to me that a longer time is needed by the candidates now.

"It is going to be hard for our public men to get any large percentage of the people to commit themselves for several weeks yet. The great mass of voters will doubtless keep an open mind during the first half or more of the campaign.

"Besides, I have always made it a point to give the people credit for having a great lot of common sense and discernment which fit them for doing their own thinking on public matters."

Dr. L. G. Hardman Will Make Race for Governor

(Special Dispatch to The Journal.)

COMMERCE, Ga., April 6.—Dr. L. G. Hardman, of Commerce, Ga., today stated definitely that he will enter the race for governor. He is preparing his platform and will furnish it to the press tomorrow.

Dr. Hardman is very prominent in legislative circles, having for several terms represented Jackson county in the state legislature, and also the Thirty-third senatorial district in the state senate, during which time he was influential in helping to pass the present prohibition law, and also some of the best laws now on the statute books.

Felder to Open His Speaking Tour April 20

Attorney General T. S. Felder, who is a candidate for the unexpired term of Senator Bacon and whose resignation as attorney general becomes effective on April 15, is expected to make his first political speech in the campaign about April 20. He has not yet decided where he will fire his opening gun, but it is understood that he is considering his old home town of Douglasville, Douglas county.

Mr. Felder is in Washington Monday looking after the state's litigation in the United States supreme court. On Tuesday that court will decide whether to pass a decree in the injunction suit of the state of Georgia versus the Ducktown Sulphur, Copper and Iron company.

With this case settled Attorney General Felder will have disposed of all the state's business now pending in the United States supreme court, and on April 15 he will leave the office of attorney general with a practically clean slate for his successor, Warren Grice, of Hawkinsville.

C. W. Emory Draws Out Of Troup Sheriff's Race

(Special Dispatch to The Journal.)

LaGRANGE, Ga., April 6.—C. W. Emory has withdrawn from the race of sheriff of Troup county, according to a card, which was published in the LaGrange Reporter of yesterday.

It is understood that Mr. Emory withdrew at the request of his friends on account of the entrance of C. B. Johnson in the race a short time ago. Emory and Johnson have practically the same constituents and predictions of friends of both these men were that the former's entry would make the chances to beat O. H. Florence less favorable. Mr. Emory was beaten by

ANALYTICAL RESULTS BRIGHTS DISEASE

Patient—Dennis Beale, Pierson, Manitoba, Canada.

Physician—Dr. Shier, Pierson, Manitoba.

Case—Diagnosed by Dr. Shier as "Chronic Bright's Disease."

There was the usual albumen and necrosis in evidence, knee stiff and foot inverted. Recovery considered impossible.

Fulton's Renal Compound was taken into the case in March, 1912. Patient improved and removed to Perry, Ia., where the treatment was continued. After taking two dozen, he writes:

"I had the doctor make an examination. He reported no albumen. You may rest assured I felt good. I am now healthy, eat and sleep well and am gaining in strength. Of course my stiff, useless leg bothers me and prevents my getting around. . . ."

The ability of Fulton's Renal Compound to reduce albumen in many cases of Bright's Disease is not a matter of opinion, but a FACT IN PHYSICS and we will mail formula for albumen test that will show the percentage of albumen from week to week. As the albumen declines improvement commonly follows, recoveries having been reported in thousands of cases. Formula and literature mailed on request. John J. Fulton Co., San Francisco. Edmondson Drug Co., 11 N. Broad st. and 106 N. Pryor st., Atlanta, Ga., is local agent. Ask for pamphlet.—(Adv.)

MAN BELIEVED A VICTIM OF FOUL PLAY IS DEAD

Ed Clower, Who Was Found Unconscious in Alley, Succumbed in Grady Hospital

Found unconscious on Marietta street, in front of the American Can company, with a deep cut on the left side of his head Saturday afternoon, Ed Clower, twenty-five years old, thought by the police to be the victim of foul play, died late Sunday afternoon at the Grady hospital.

The police are investigating the case, and Detective Garner has been assigned to it. His theory is that the man was attacked, beaten into an unconscious state, and then robbed. Nothing was found in Clower's pockets; his money, papers and watch were gone.

Clower was not identified until after his death, when his brother, R. A. Clower, 406 Elm street, came to the Grady Sunday in search of the young man, fearing that he had met with some accident.

Clower was unconscious from the time he was brought to the hospital Saturday until his death Sunday.

A coroner's inquest will be held at the undertaking establishment of J. P. Bloomfield company, 34 South Pryor street, at 11 o'clock Monday morning.

A-K SALVE
Unexcelled for Eczema.

CHINA'S NEW MINISTER ARRIVES IN NEW YORK

K. F. Shah Is First Representative Sent to U. S. by Young Republic

WASHINGTON, April 6.—K. F. Shah, the new Chinese minister to the United States, who arrived in New York yesterday, is the first of the products of the new regimni n China.

Word of his coming had been sent by Paul S. Reinsch, the American minister in Peking, who advised the Washington government that Mr. Shah left Peking with his family early in March, sailing by way of Siberia, and was planning to reach New York to be presented to President Wilson.

Mr. Shah is the minister under the new republic of China, recently recognized by the American government.

DIFFICULTIES ARISE IN FORMING JAP CABINET

TOKIO, Japan, April 6.—Complications have arisen in formation of the new cabinet to replace that of Count Tanamoto, which resigned as a result of the navy graft scandals.

Viscount Keize Kiyoura, endeavoring to distribute the portfolios, has encountered difficulties over the marine ministry. Demands have been formulated that the premier authorize the advance of credits for the construction of warships, relying on parliament to indorse them later. Viscount Kiyoura considers such a step unconstitutional.

Florence in the last election by a very small margin.

Senator West Returns To Duties in Senate

WASHINGTON, April 6.—Senator W. S. West returned to Washington last night and was present when the senate met today. "There is little that I can add to the statement I gave to the press in Atlanta Saturday night," he said. "I do not expect to be a candidate for governor. I believe I could have been elected to the senate, but I am getting to be an old man. I have enjoyed my short service in the senate, however, and will cherish always the memory of the experience.

Dodge County Forms Walter Clements Club

EASTMAN, Ga., April 6.—The announcement of Walter M. Clements, of this city, for congress from the Twelfth district has aroused unusual interest in Dodge county, as well as all over the district. His announcement appeared in all the papers of the district last week.

A large number of his Eastman and Dodge county friends met in the rooms of the Commercial club and perfected plans for the organization of a Dodge County Clements club and a central campaign committee.

A. O. Gentry was elected president of the campaign committee and Prof. J. E. Mathews was elected secretary. They will also act as officers of the Dodge County club.

Dr. Watkins, of Ellijay, Confident of Victory

Dr. E. W. Watkins, of Ellijay, one of the candidates for congress in the Ninth district, was in Atlanta Saturday to mix with the politicians who came here to be in attendance upon the state committee meeting. Dr. Watkins says he is confident of winning his race. Other candidates for congress in the Ninth district are Congressman Thomas M. Bell and John N. Holder.

MOTHER TELLS How Her Little Girl Was Restored to Health

Mrs. Chas. Schriefer, of 199 Himrod St., Brooklyn, N. Y., says: "My little girl was frail, sickly and all run down after having had the grippe. I was advised to give her Vinol and after the first bottle noticed an improvement. She has taken four bottles and has picked up rapidly, having gained six pounds in three weeks."

The reason Vinol builds up weak, ailing children so quickly is because it contains in a delicious combination the two most world famed tonics—i. e. the strength creating, body building elements of cod liver oil, with all the useless grease eliminated, and tonic iron for the blood added. If you have a weak, puny, ailing child, try Vinol on our offer to return your money if it fails to benefit your little one. Elkin Drug Co., Atlanta, Ga. (Advt.)

A MEDICINE OF MERIT

A proprietary medicine, like everything else that comes before the public, has to prove its merits. The law of the survival of the fittest applies in this field as in others. The reason for the tremendous success of Lydia E. Pinkham's Vegetable Compound is because it has been fulfilling a real human need for forty years so that today thousands of American women owe their health and happiness to the marvelous power of this famous medicine, made from roots and herbs—nature's remedy for women's ills.—(Advt.)

DR. DANIEL'S IRE IS AROUSED IN DEBATE ON LOCKER CLUBS

(Continued from Page 1.)

we are persuaded and would persuade all Christians that it is incompetable with the simplest morality of the religion of Christ for a member of a Christian church to engage in the sale of intoxicanting liquors or to participate willingly in any traffic directly or indirectly that degrades the lives of men whom Christ came to uplift and save; and that it is doubly repugnant to Christian morality to do si in disrespect and defiance of the established law of the land.

We submit to the common sense reason and conscience of every membe of the Christian church that, according to the law of Georgia, upheld and recently construed by a court of last resort, a social club with a United States license for the sale of intoxicating liquors and engaged in such sale and profiting therefrom for its support and maintenance is violating the law both in letter and in spirit, and that every member of such club shares the moral responsibility for it, whether a purchaser of the clubs, interests or not.

This, we submit, is not a defensible position for Christian citizens to occupy. We would earnestly se persuade them.

Therefore be it resolved by this conference, That, as citizens and ministers seeking properly to serve the welfare of our city and state and striving to use our influence for a high conscience in religion and morality for Christian churches, we do heartily approve the action of the First Baptist church, Atlanta, in its resolution adopted March 18, and commend it to the conscientious consideration of all the members of our churches.

ASKS VOTE BY SECTIONS.

When the resolution adopted by the conference was introduced, Dr. Wilmer asked that it be voted on in sections.

"There are parts of it," he explained, "that I may be opposed to. Suppose I vote for the whole thing and next Sunday as I'm going to, my church celebrates communion with wine. We have bought that wine. Will it have been consistent for me to have patronized the wine dealer and to have voted for all this resolution."

"For myself," added Dr. H. M. DuBose, "I buy grape juice for communion from a dealer."

"The Lord knows it isn't wrong to use wine for communion," said Dr. White.

MRS. WILSON ENTIRELY RECOVERS FROM INJURIES

WASHINGTON, April 6.—Mrs. Woodrow Wilson walked about today for the first time in several weeks. She has entirely recovered from an injury sustained by a fall over a rug in the White House.

TUESDAY AT ROGERS'

Piedmont Butter, sweet and fresh	31c
Kingan's Reliable Sliced Bacon, in Cartons	29c
Finest Santa Clara Prunes, in car. tons	15c
Fresh Roasted Coffee, Rogers "Special"	17½c
Rogers "Special" 3 lbs.	52c
Rogers "Special," 6 lbs.	$1.00
Regal Blend	35c
Java Blend	30c
Santos Blend	23c
Leslie's Imported Sauce, 25c value	12c
Dixie Fig Jam, glass	10c
Peach Jam, glass	10c
Cross & Blackwell's Chow Chow	21c
Cross & Blackwell's Onions	21c
Quaker Corn Flakes	6c
Fame Brand Sugar Corn—Can, 8c; 12 cans	91c
Young, Tender Sugar Corn, Can 10c, 11 cans	99c
Johnson's Home-Made Mince Meat, in 5-lb. crocks	50c
Two carloads of the finest Early June Peas—18c Grade cut to	14c
15c grade cut to	12½c
Good California Peaches—No. 3 size 15c; 7 cans	99c
Finest California Dessert Peaches; regular 25c seller; 5 cans	99c

The 45 Rogers' Stores

8 N. Broad	116 Capitol
11 Peachtree	126 W. Mitchell
199 Peachtree	186 E. Georgia
82 Whitehall	213 S. Pryor
118 E. Hine	238 Capitol
122 Edgewood	300 Gay
182 W. Peachtree	315 S. Pryor
238 Forrest	339 Boulevard
249 Houston	377 Grant
341 Peachtree	439 Whitehall
876 N. Boulevard	465 Bellwood
900 Hemphill	466 S. Pryor
909 Fence de Lees	468 Woodward
947 Peachtree	81 S. Pryor
961 Euclid	19 N. Forsyth
962 Marietta	Marietta, Ga.
962 Lucile	Newnan, Ga.
513 Spring	East Point, Ga.
571 Highland	Decatur, Ga.
918 Peachtree	417 Edgewood Ave.
82 Forrest	894 Highland Ave.
7 Whitehall	

Shop at the Nearest Rogers Store

Oglethorpe!

Oglethorpe!

That's it, everybody seems to know about Oglethorpe. Our office was a mass of people and inquiries.

This section is logical.

Between Oglethorpe University and Capital City Country Club.

On the North side.

High and well wooded.

A picture place.

Atlanta is going ahead.

The Regional Bank is just like putting another city right down on top of Atlanta.

It alone will double our city.

You can't keep people from going North.

$15 to $25 a foot for this acreage.

Don't be late.

Get in early. Get the Choicest of the Choice.

Call Ivy 1600

Edwin P. Ansley

2nd Floor Realty Trust Building

Corner Forsyth and Luckie Sts.

WILSON "O. K.'S" ATLANTA AS REGIONAL BANK SITE

President Declares Selection of Cities by Committee Is Wise One

(By Associated Press.)

WASHINGTON, April 6.—Although stating specifically that the selection of the twelve regional reserve cities had been none of his business and that he had refrained from making any suggestions, President Wilson today gave his unqualified approval to the choices announced by the organization committee of the federal reserve board.

The president said he knew the organization committee had fairly considered the facts on which the selections were based, and he knew they acted on their study of the actual conditions of financial exchange and lending. The president added that he believed the organization of the twelve banks would make a solid structure.

Mr. Wilson still is considering eligibles for the reserve board, but has made no selections.

Great Power Shown by Banks in This District

Practically every national bank in business in district No. 6, whose reserve city has been designated as Atlanta, has declared its intention to subscribe to the stock of he new regional bank that will be established here soon.

The subscription of the national banks in the district will be more than sufficient to make up the minimum of $4,000,000 stock which the government has fixed. But if it were insufficient, there still would be the state banks which are eligible to enter the system and many of which are certain to take stock in the federal bank.

The selection of a home for the bank in Atlanta is a matter which can be considered only by the directors, and the directors themselves cannot even be nominated until the stock subscription is complete and the stockholders are notified to go ahead with the election. Notwithstanding the remoteness of the question, however, Atlantians interested in it are speculating already as to where the bank will be quartered. The Healey building and the Empire Life building are known as two of the many available places for the bank's business. The directors may decide to lease quarters, or they may decide to build for the bank a home of its own.

Atlanta's interest in the bank has become broader and steadily since announcement of her victory was made last Thursday. The location having been definitely fixed by the organization committee, Atlanta has retired to the ranks of southeastern cities that are to be served by the bank. Local leaders declare the only proper position is one which appreciates fully that the bank belongs to the whole district and is in no sense a local institution.

RECEPTION PLANNED FOR BULGARIAN QUEEN'S VISIT

Former and Present Subjects to Take Part in Big Celebration

NEW YORK, April 6.—Former and present subjects of the Bulgarian crown, including Armenians and Hebrews from Bulgaria, are actively interested in the projected visit of Queen Eleonora to this country and are preparing to take part in the reception accorded to her. At a meeting yesterday at the Hartley House settlement, devoted to plans for participation, a committee was named to confer with Mr. Carter, King Ferdinand's representative, upon his arrival from London this week. A Bulgarian-Hebrew society, including veterans of the late war, has joined its efforts to that of the Macedonian-Bulgarian National Alliance, and of the Armenian societies, in preparing for the queen's reception. An Armenian choir of several hundred voices has begun rehearsals.

The missionary education movement has completed arrangements for from six to 150 women of prominence to meet the queen at a gathering at which short addresses will be made on educational, religious, social assistance and Red Cross work, to which Queen Eleonora's attention while in this country will be directed almost exclusively.

Four Americans will be selected as superintendents of different departments of the Bulgarian Red Cross and will accompany the queen on her return voyage, it was said.

CHEMISTS OF COUNTRY MEET IN CINCINNATI

1,000 Delegates Expected to Attend Meeting of American Chemical Society

CINCINNATI, April 6.—Members of the American Chemical society arrived here today for their annual convention. It is expected there will be 1,000 delegates, composed of professors of chemistry in all the leading universities and prominent chemists in the industrial world.

A business meeting will be held in the evening, to be presided over by Theodore W. Richards, president of the society and professor of chemistry at Harvard.

To facilitate the work of the convention the delegates have been divided into groups to discuss problems and make discoveries in their respective fields. There are nine groups ranging from the organic and inorganic divisions to a practically new division, that of rubber chemistry.

This latter was made necessary by the many new uses to which rubber is being put and the numerous efforts to make it symmetrical.

NAVY LEAGUE TO HOLD CONVENTION IN FRISCO

WASHINGTON, April 6.—The navy league of the United States will hold its fifth convention in San Francisco during March, it was announced by the directors of the league today. The particular date has been because of the fact that at that time the warships of practically all of the leading nations of the world will assemble in San Francisco bay.

"The Navy league believes," says a statement, issued today by the league, "that the assembling of this world fleet will be of unique importance to the cause of universal peace in that it will symbolize a coming into national navy for the enforcement of the decrees of a world supreme court of arbitral justice and the keeping of world peace."

POPE CREATES APOSTOLIC DELEGATION IN AUSTRALIA

ROME, Italy, April 6.—The pope today created an apostolic delegation in Australia and appointed as delegate Rev. Monsignor Bonaventure Cerretti, now attached to press the measure at the United States.

"DRY" NAVY IS ORDERED BY SECRETARY DANIELS

Alcoholic Liquors Barred From Ships and Shore Stations After July 1

(By Associated Press.)

WASHINGTON, April 6.—Absolute prohibition will prevail in the United States navy after July 1 next. Secretary Daniels has made public a sweeping order, which not only will abolish the traditional "wine mess" of the officers, but will bar all alcoholic liquors from every ship and shore station of the navy.

This order, constituting one of the most notable victories ever won by prohibition forces, was issued on the recommendation of Surgeon General Braisted. It was brief and to the point:

"The use or introduction for drinking purposes of alcoholic liquors on board any naval vessel, or within any navy yard, or station, is strictly prohibited, and commanding officers will be held directly responsible for the enforcement of this order."

DANIELS AGREES.

In a statement Secretary Daniels said: "I am in hearty agreement with the views expressed by the surgeon general. There should not be on shipboard, with reference to intoxicants, one rule for officers and another and a different rule for the enlisted personnel. The saddest hour in my official life is when an officer or enlisted man must be punished for intoxication. During the past week it has been my painful duty to approve a court-martial for dismissal from the service of an officer for intoxication. He told me that he never had tasted intoxicants until he did so in the wine mess on the cruise. Others who have been disciplined for drinking to excess have made similar statements to me.

"Officers now are commissioned at the early age of twenty-two years. Has the government a right to permit this temptation, which too often destroys the highest usefulness of young officers? I think not. If there is one profession more than any other that calls for a clear head and a steady hand, it is the naval profession. Experience has shown the wisdom of having no intoxicants on our ships for the young men who enlisted.

NEED UNIFORM RULE.

"I believe experience has demonstrated that a uniform rule should prevail in the navy for all who enlist in the service, from the highest rank to the youngest enlisted man or officer who comes into the service, and that abolition of the wine mess will be justified.

Officers contend it is absurd to suppose that men ever become drunkards on the battleship Georgia. They contend the opinion that the order will curtail their personal liberty and prevent their affording visitors from foreign navies the wines to which they are accustomed on their own vessels.

The order was hailed with joy here today by the prohibition forces, who declare it will have a great influence in furtherance of the temperance cause.

When asked today to comment on the order, President Wilson said it was strictly a department matter. It is understood the president was not consulted by Mr. Daniels before he issued the order, and no one professes to know whether it had the president's approval.

GRAND JURY WILL PROBE SOCIETY WOMAN'S DEATH

Mrs. Laura Wilder Simpson Was Found Dead With Bullet Wound in Head

LEXINGTON, Ky., April 6.—With the meeting of the grand jury here today it became known that one of its duties would be to investigate the death of Mrs. Laura Wilder Simpson, who was found dead with a bullet wound in her head at her residence here on February 23.

The coroner's jury rendered noncommittal verdict and recently, after the body of Mrs. Simpson had been exhumed for the second time, a corps of physicians declared that while there were no powder marks on the outside of Mrs. Simpson's head, these marks were found in the interior tissues, proving, according to the physicians, that the bullet with which Queen was discharged at close range.

Mrs. Simpson was formerly Laura Wilder and was prominent in Chicago society.

MANY FAVOR HIS STAND ON TOLLS, SAYS WILSON

Tells Visitors That Newspapers All Over Country Give Him Support

(By Associated Press.)

WASHINGTON, April 6.—President Wilson today told visitors he considered that editorial expressions in the press and correspondence from disinterested observers all over the country revealed support of the administration's stand for the repeal of the Panama tolls exemption. The president said he did not expect the question to be a campaign issue and expressed confidence for an administration victory in the senate.

PIMPLES ECZEMA

Itching Humors, Risings, Boils. Smith's Blood Syrup Fine for These Troubles

Hard work, worry and the coming of spring weakens the blood and we have all sorts of itching humors, eczema, risings, boils, offensive pimples, swellings, blood humors—we feel tired and all played out, we have bad breath, spots flying before the eyes, hands and legs trouble and we can't stand exposure to the weather. The moment you feel as above or have aching bones or any blood humors, get a bottle of Smith's Blood and Liver Syrup from any reliable druggist. Take a spoonful in a glass of water after meals and on retiring. Also eat plenty of nourishing food. Soon your blood will become pure and rich, and your skin takes on the rich, red glow of perfect health and your body is changed into a clean, healthy condition. Aches and pains and itching stop. All sores are healed. Smith's Blood and Liver Syrup has been used for generations to purify the blood. It is made from an old Indian formula and is dispensed by most druggists in big half quart bottles for only $1, or will be sent express prepaid by John R. Daniel, 4 Wall st., Atlanta, Ga.—(Advt.)

GOVERNMENT MAY PROBE COTTON MANIPULATIONS

Efforts Reported to Depress Price of May Options on New York Exchange

WAHINGTON, April 6.—It was reported today on good authority that a movement is on foot by the department of justice to investigate the activity of bear manipulators on the New York cotton exchange, with a view to proceeding against them in an action similar to the one instituted by the federal government against Patten, Hayne, Thompson and others several years ago. It is understood the proposed inquiry will be directed especially toward parties in Philadelphia.

In connection with the reported movement of the department of justice in this direction, it was learned today that when the Thompson-Patten-Hayne bull pool was under fire, the government contemplated an investigation into the methods of the bear operators.

It is stated the efforts of certain large operators to depress the price of May options on the New York exchange through juggling and manipulation, furnishes the immediate grounds for the reported governmental inquiry. The fact that the price of May cotton on the exchange has been fictitiously depressed to 25 a bale under the actual value of spot cotton, it is contended, indicates the presence of a conspiracy in restraint of legitimate trade.

It is understood that the New York exchange prescribed and maintained the stiffest kind of classification on March delivering, which was entirely agreeable to certain large operators who were long on this month. With the expiration of March interests, however, the same interests that are alleged to have been instrumental in and pleased with the strict classification sought to have the exchange let down the bars and certificate cotton for delivery of May contracts that had been thrown out in March.

It has been asserted that the demand for this was prompted by the fact that these same interests were short of May cotton and hoped to depress the price by delivering dog tail and unspinnable cotton to southern and Canadian manufacturers who have indicated a purpose to accept delivery on their contracts. The strength of May cotton, on the contrary, is attributed to the fact that at this period the New York cotton exchange has a better grade of cotton in stock than ever before, with a higher and more satisfactory classification.

Much of this stock, it is stated, is gulf cotton and unlike much that has been heretofore held by the exchange is spinnable. The exchange, however, has been under a misapprehension as to the character of the cotton, and wide fixed differentials have been maintained and this, it is contended, has helped to check the legitimate advance in the price of the staple which is not debased.

Southern and Canadian spinners have examined the cotton in New York and have been impressed with its satisfactory quality. This, it is understood, accounts for the fact that these spinners have been innocently responsible for preventing a further depression of the market. Their purpose to accept delivery on the cotton they have contracted for on the exchange as a hedge against the goods they have sold will, it is believed, more than exhaust the available supply of cotton in New York.

No Rate Case Decision

WASHINGTON, April 6.—The supreme court's decision today included none of the important railroad rate cases.

PERKINS' REINSTATEMENT IS FAVORED BY DANIELS

Recommends That Former Colonel in Marine Corps Be Restored to Rank

BY RALPH SMITH.

WASHINGTON, April 6.—The case of Colonel Constantine M. Perkins, of Rome, Ga., for reinstatement in the United States marine corps, is approaching a successful termination, thanks to the persistent and untiring efforts of Congressman William Schley Howard.

Secretary of the Navy Daniels today transmitted to the senate a communication recommending the reinstatement of Colonel Perkins with his restoration to rank. Secretary Daniels' letter constitutes the first favorable recommendation he has made to congress in a case involving a retired officer. The secretary holds that a great injustice was done Colonel Perkins in his retirement.

Teh Howard bill, the passage of which Secretary Daniels recommends, authorizes the president to reinstate Perkins. A petition signed by 5,000 citizens of Floyd county, favorable to Perkins, has ben transmitted to the president.

BOSTON STORE ROBBED OF THOUSANDS OF DOLLARS

BOSTON, April 6.—Three men who entered the department store of Timothy Smith & Co. in Roxbury last night, bound and gagged two watchmen and blew open the safe, escaping with several thousand dollars. The burglary was not discovered until early today, when one of the watchmen freed himself and gave the alarm. The watchman told the police he opened a side door late in the evening in response to a knock. A man hit him over the head with a revolver and knocked him senseless.

THE EASIEST WAY TO END DANDRUFF

Stop Falling Hair and Itching Scalp.

There is one sure way that never fails to remove dandruff completely and that is to dissolve it. This destroys it entirely. To do this, just get about four ounces of plain, ordinary liquid arvon; apply it at night when retiring; use enough to moisten the scalp and rub it in gently with the finger tips.

By morning most, if not all, of your dandruff will be gone, and three or four applications will completely dissolve and entirely destroy, every single sign and trace of it, no matter how much dandruff you may have.

You will find, too, that all itching and digging of the scalp will stop instantly, and your hair will be fluffy, lustrous, glossy, silky and soft, and look and feel a hundred times better.

If you want to keep your hair looking rich, do by all means get rid of dandruff, for nothing destroys the hair so quickly. It not only starves the hair and makes it fall out, but it makes it stringy, straggly, dull, dry, brittle and lifeless, and everybody notices it. You can get liquid arvon at any drug store. It is inexpensive, and four ounces is all you will need. This simple remedy has never been known to fail.—(Advt.)

THE Store which carries but ONE grade of merchandise always gives the best VALUES in that grade.

We have but one grade—the best. We have various prices, but they are based upon different KINDS—not different qualities of materials.

We have suits from $15, $18 and $20 upward. We believe our *Values* and our *Service* are the best to be had anywhere.

Men's Clothing and Dress Accessories

Genuinely exclusive styles, genuinely sound values, genuinely informed service. These are reasons why your Easter Suit and Wearables should be bought here.

Cloud-Stanford Co.

The Shop of Quality

61 Peachtree

Highs

Buy Your Long Kid Gloves Tomorrow

$3.00 16-button length white and black Kid Gloves; all sizes; all new and perfect; pair

$1.69

Better Be a "Tuesday" Shopper

Our Silk Buyer rushes back with 200 pieces of very latest, newest and truest in Easter Silks. Tomorrow on sale here just the same as if factory-handed them to you. Prices 20 per cent below the Atlanta scale. Styles and qualities 100% and plus. Believe us, we are "down to real brass tacks" on the silk question.



Forty pieces 40-inch Moire Velour Silks—perfectly beautiful Copenhagen, navy (three shades), wistaria (three shades), purple and all the rest, and we would like to insist you see these new ones. New York stores sell them fast as can get their hands on them, at $2.75 and $3.00.

Our price to Atlanta shoppers, yard— **$1.98**

Forty pieces Black Taffetas; yard wide; awfully scarce; wonderfully beautiful; yard **$1.00**

Still other qualities at **$1.50, $2.00** and **$2.50.**

The Silks of the hour.

Thirty-five pieces "Gilt Edge" Silk and Wool Poplins; all colors and black; 42 inches wide and the "craze of the hour"—$1.50 cheap for them, but to Atlanta and vicinity women, tomorrow, for— **Yard $1.19**

No one has these—don't worry if any houses in the East could get a quantity of them, they would ask $2.00. We hung on to these as early buyers and have them for you.



April Sales For Rejuvenating the Home

Getting ready for opera visitors, shriners, etc.

Specials of Rugs, Carpets, Draperies, Shades, Linoleums, Awnings, etc.

Grass Rugs	75c to $9.00
Rag Rugs	50c to $10.00
Fiber Rugs	$1.25 to $10.00
Scotch Wool Rugs	$1.50 to $16.50
Tapestry Brussels Rugs	$1.00 to $18.00
Body Brussels Rugs	$25.00 to $30.00
Axminster Rugs	$1.65 to $30.00
Wilton Rugs	$4.00 to $60.00

Curtain Scrim	15c to 50c yard
Curtain Nets	15c to $1.00 yard
Curtain Madras	20c to 75c yard
Cretonnes	20c to 60c yard
"Sunfast" Draperies	50c to $1.00 yard
Tapestry Portieres	$4.00 to $12.50 pair
Rope Portieres	$4.50 to $15.00 pair

In all sizes; we guarantee our prices.

April sale of Furniture now on—supply your needs

4th and 5th Floors.

Don't Buy Any Until You've Seen the "White Mountain"

Sole Atlanta agents for the famous—

"WHITE MOUNTAIN REFRIGERATORS"

"The Chest With the Chill in It"

No use taking ice—no use buying meats and eatables without having one of these Chests.

Let us show you, anyhow, even if you won't buy from us—it will keep our conscience clear.



Prices: $7.50 to $67.50

"Use Our Divided Payments"

"In more than a million homes."

"The best that money can buy."

"Every refrigerator guaranteed."

23 Styles and Sizes to select from.

Made of the very best white oak, elegantly finished and polished. Inside lining, dead air walls and mineral wool. The two together give the best resistance of heat known to refrigeration.

"Duplex" Circulation

"Duplex" or double circulation, is produced only by that superb masterpiece in refrigerator construction, the "Duplex" ice grate. It doubles economy and manifolds sanitation. We have them in white enamel and solid white stone.

150-lb. Ice Capacity, $32.50

Out-of-Town Trade Write for Catalogue

PHONE M. 1064—ATLANTA 464, 4838

HIGH'S PURE FOOD STORE

FAST DELIVERIES

Special Demonstration Tomorrow and All Week

Loose-Wiles SunshineBiscuits

You are invited to come taste free and get acquainted with the new wrinkle in cakes and crackers as made by this maker.

Still Demonstrating

Campbell's Soups -- Pork & Beans

You are welcome to to taste free—also

TETLEY'S

Teas—just like grandmother made.

EGGS

Fresh country, doz. **20c**

COFFEE

Arbuckles 30c grade, lb. ... **19c**

Limit 3 lbs.

"Better Butter"

Sweet for the table, lb. **30c**

Limit 5 lbs.

J. M. HIGH CO. *Mail Orders Filled* J. M. HIGH CO.

The Atlanta Journal.

ATLANTA, GEORGIA.

Journal Building, 9 North Forsyth Street.

Entered at the Postoffice in Atlanta as Mail Matter of the Second Class.

Daily, Sunday, Semi-Weekly.

JAMES R. GRAY, President and Editor.

TELEPHONES:

Circulation Department ..... 40 and 2000
Local and News Departments 168
For all other departments, ask for Journal's exchange—Main 2000.

Well, have you cleaned up for the Shriners?

Villa apparently would be president and congress combined.

A Notable Conference for Education in the South.

The Conference for Education in the South, which meets this week at Louisville, holds a distinctive place in public interest. It is concerned not so much with the technical as with the human aspect of school work and the relationship of education to the people's common life. It addresses itself largely to economic and social problems, matters that touch the business and health and progress of the community. Its membership includes not only teachers but civic leaders as well, physicians, scientists, churchmen, philanthropists and men in various fields of endeavor who are interested in cultivating the South's highest possibilities.

This meeting, we are told by the Courier-Journal, is to be a "conference on country life, participated in by farmers, business men, country women, preachers, doctors, editors and school workers. The conference is really to be a series of conferences. It is not Louisville has seldom if ever had the honor of entertaining a convention of such extended scope and such great possibilities for the improvement of the economic and educational conditions in the rural districts of the South. Cooperative effort is essential to rural advancement, and the conference is to lay especial stress on cooperation. This will not be done by means of long-drawn speeches and essays but by practical illustrations and demonstrations."

It is a significant and cheering fact that educational leaders are devoting more and more attention to rural life, not merely in the building and maintenance of better schools but also in the development of practical interests. The fact is, the school is no longer regarded as an end but as a means to broad progress. It made a center and rallying point for the community's best ideas and best impulses—a center of social and economic advancement. This wholesome tendency is well exmplified in the Conference for Education in the South.

What will become of the old fashioned sailor liar's grog?

Every property owner would like to be the regional bank's landlord.

Demand for Opera Seats.

The sale of seats to single performances of Metropolitan grand opera began Monday forenoon in a manner that presages a new record of opera attendance. Both the local and the out-of-town demand for tickets is extraordinary.

The fact that there are to be seven performances, each of a character that appeals to the rank and file of music lovers as well as to the most critical and cultivated, makes Atlanta's 1914 season of Metropolitan opera unusually popular. The dates of the performances, moreover, are so arranged that persons who do not wish to take in the entire week have a variety of single performances from which to select.

There is an abundance of excellent seats in every part of the Auditorium still available, and those who are prompt in making reservations can be fully satisfied.

Among other disbeliefs, Huerta does not believe in the freedom of the press.

Old John Lind will arrive home about the same time that Huerta admits defeat.

Signs of Atlanta's Growth.

For every month in the first quarter of the current year, Atlanta's postal receipts show a noteworthy increase over the corresponding month in 1913. For March, the gain was $10,827, for February $9,663, and for January $14,440, making an aggregate gain of nearly $35,000 in the three months.

This record is in keeping with other lines of the city's steady progress. Bank clearings have grown apace, and building permits for March, 1914, are considerably in excess of those for the same month last year. There is an appreciable quickening in the real estate field. Large improvements are in immediate prospect, and important enterprises are under way.

Atlanta is always moving forward, always energetic and constructive, but there is reason to believe that a period of extraordinary development is at hand.

If things fail to come your way, why not go after them?

Trusts are like babies—they go after everything in sight.

The trouble with this weather is that it is too hot for a furnace and too cold for the verandah.

Is Mexican Peace at Hand?

It is likely that the Constitutionalists' capture of Torreon will be followed by an interlude of comparative peace. Bleeding from its long, hard fight, Villa's army needs recoupment and rest. Huerta's forces will scarcely seek another encounter. Their movements have never been aggressive, and henceforth their sole concern must be defense. Scattered bands of rebels, notably those of Zapata in the south, will continue their occasional raids; but for some weeks to come Mexico as a whole will probably be spared from serious war.

The Constitutionalists, however, are none the less intent upon pressing their advantage at the earliest feasible day. The next object in their campaign will be Tampico, a Gulf port of great strategic value. Having possessed themselves of that point, the Constitutionalists will have free communication with the outside world and will be in a position to establish an effective, responsible government. That accomplished, they will seek recognition from the United States and other powers.

It is rumored, according to recent dispatches, that Tampico is about to surrender without further resistance. Certain it is that Villa's wonderful triumph at Torreon has exerted a profound influence throughout Mexico and has turned a tide of wavering sentiment toward the Constitutionalist cause. Should Tampico enlist in the revolution, the fall of Mexico City would almost inevitably follow.

For months, it should be noted, the Constitutionalists have held virtually undisputed control of northern Mexico, and now that they occupy Torreon, the key to the republic's center, they should have no serious difficulty in making their way to the capital. It is not improbable, indeed, that the present revolution will end without another important battle.

In just what circumstances this may come about, it is impossible to forecast. Huerta may decide to withdraw from his losing game before it is played to a desperate finish. In that event, efforts would be made to secure as provisional president some statesman acceptable to both factions, and he would direct the government until an orderly election could be held. That was the course adopted after the retirement of the elder Diaz, whom Madero's revolution drove from power.

It is in no wise certain that the Constitutionalists would accede to such a plan. Their star is now in the ascendancy, and all omens point to their ultimate, if not speedy, success. They have insisted from the outset, however, that their sole purpose is to restore orderly and legal processes of government. The revolted against Huerta on the ground that he represented a bloody usurpation. Madero as they pointed out, had been duly elected president. He was foully murdered, and Huerta was the beneficiary, if not a party, to the crime. Huerta had no defensible claim to the office he holds. He was not chosen through popular suffrage. He did not win it through honorable war; and until he is eliminated, the Constitutionalists insist, there can be no approach to responsible government. It may be that they would regard Huerta's retirement just as the followers of Madero regarded Diaz' abdication, and that if a trustworthy man for provisional president were suggested, they would accept him and forego further war.

On the other hand, the Constitutionalists may follow up their recent victories until they are firmly established at Mexico and then take into their own hands the task of reconstructing the country. The fact of present significance is that Huerta's regime is practically at an end.

That is of much consequence to the United States in its Mexican policy. Our Government has taken a firm stand against recognizing Huerta. It has had no diplomatic relationships of an official character with Mexico. But such relations could be resumed, should the Constitutionalists prove themselves competent to control the country, or should a provisional government, supported by all factions, be established.

In either of these events, the United States would be in a position to make its friendly offices effective in restoring peace and order to Mexico. The administration has been criticised for its policy of waiting, and within recent weeks it has been urged to recognize Huerta's de facto government. But time is fast justifying the administration's course, and is proving that the President and his counselors have seen further into the Mexican situation than any ordinary observer could possibly see. The Constitutionalists are now unquestionably the controlling factors in the problem. It is they who are going to make things happen. It is through them, rather than through Huerta, that responsible government will be established.

According to the candidates, there will be a uniform success of all opponents at the Alabama polls today.

The rest of the country knew perfectly well that Atlanta would get the bank, so there are no hard feelings.

The government has abolished rum from the navy, but the deadly artillery punch will probably remain in the army.

Editorials in Brief

On the first day that the London Times was issued at a penny (two cents), its circulation was quadrupled. Three hundred thousand copies were sold. The London Daily Mail says: "The demand is the most amazing thing that has ever been known in the history of newspapers. Four or five hundred thousand people applied for the paper in vain. On arrival at their newsagent's or bookstalls they found that all the copies had been reserved for regular purchasers."—Chicago Tribune.

"Mitchell Palmer---No. 2"

By Savoyard

One reason, perhaps the chief reason, why Pennsylvania has not played the great part in the national legislature taken by some states, notably Kentucky, Ohio, and it does not seem to have obtained in either of the big cities of Philadelphia and Pittsburg. Kelly, Randall, O'Neil, Bingham, all had life leases on their seats in congress, all died with harness on, and the advantage Philadelphia reached from this experience is incalculable. Payne and Dalzell so represented Pittsburg, but in the deluge the latter was engulfed and is now in private life.

• • •

In 1908 Mitchell Palmer, then thirty-six years of age, was a leader of the bar of northeast Pennsylvania, and decided to enter public life. There was but one way for him to get into politics and that to smash the tradition of scores of years—this "rotation" that had dwarfed his district to a mere stump of a constituency. He would no longer be bound by a barren ideality and a vicious practice than Samson would be thralled by the withes, and so he broke them. He entered the contest for the Democratic nomination for congress in the Twenty-seventh district in 1908, not proclaiming that the office of congressman representing that constituency was no longer the personal requisite of some bosses who, for so long, had regulated the "rotation" idea. Often in the course of the campaign proclaiming from the stump that he would not be satisfied with, or put up with, a single term. His platform in a word was, "rotation is rot." The politicians and the organization fought him tooth and nail, but the people knew him, trusted him, accepted him, and they gave him a majority in every county of the district.

• • •

If you have read Sir Walter Scott's "Legend of Montrose" you will recall how Angus McAulley hunted out the great captain of the loyalists from a throng. Trust the people to do that. They made Mitchell Palmer congressman, and they made Woodrow Wilson president. Now guided by my poor observation I do not believe that intellectually Palmer has his master in the national house of representatives; but there is a heap more than mind to Palmer—greater and better than mind—character. He is not a rose water man. He does not glide. He is not much of handshaker; but he is terribly in earnest and he has the stamina of Andy Jackson himself.

• • •

Well, this young fellow got to congress. Cannon was speaker and Palmer got the tail-end of two committees that never organized. But you could not hide this man in a body like the American congress. He had measured legal skill with John G. Johnson, the head of the American bar, and held his own, and now he was to measure himself in forensic debate with the veterans of many such conflicts, and before the first of the three sessions of the Sixty-first congress expired Palmer was in the front rank of the foremost men of the body.

• • •

Do you know that the best judge of men in our country is the American congress? Do you know it hates and will not tolerate a dunce? When a new member gets up the house gives him attention. Five minutes it passes judgment on the fellow and in that behalf congress never yet has made a mistake. It is instinct and it is almost uncanny the way congress can tell the weight of the new member.

Palmer owed much to his personal presence, his stalwart, athletic, graceful form and his strong, aggressive and handsome countenance; but these would not have served to place him as a leader. Felix Grundy hearing of Joe Holt's speech in the Baltimore Democratic convention of 1844—and perhaps as a specimen of "convention eloquence" it was never excelled in the annals of American oratory, not by Ingersoll, or Conkling, or Garfield, or Bryan himself—Grundy asked, "Did he make the daubin' stick?" Precisely—did he say something that a hearer would think about and talk about?

• • •

We are not left to speculation about this, for subcongressman that he was, having gone home and cast "rotation" into the garbage can, he came back, and his party, now in power at that end of the capitol, put him on ways and means, the very aristocracy of American statecraft.

It is not necessary for me to talk about certain "popgun" bills—the chief of which was over the protest of Mitchell Palmer—that Sixty-second congress, when the game was not tariff-making, but president-making. There was some mighty peanut politics there exemplified, but Palmer had no hand in it. I do believe his motto was, "He serves his party best who serves his country best."

• • •

And then came the Baltimore convention. Mitchell Palmer was the stoutest captain of the Wilson forces in that battle royal and he was one man who never gave in, never doubted. It is tradition that he suppressed and tore up a telegraphic dispatch, that, had he acted on it, would have changed the result and it was said to have come from Wilson himself suggesting the withdrawal of his name. If that is true it only shows what a major general Andy Jackson-of-a-man is Mitchell Palmer. "Take the responsibility!" is his motto, and none other is fit for public place.

• • •

As I now recollect but two Democrats have been elected United States senators from Pennsylvania since Abraham Lincoln was first chosen president. In 1862 there was a revolt against the administration of Lincoln owing to the disastrous Confederate victories in the field. Years later W. A. Wallace, a Democrat, was senator from Pennsylvania, his term expiring in 1881. Since then Cameron, Quay, Penrose have been Pennsylvania in the senate.

• • •

Isn't it about time for a change? If so, why should not the old Quaker commonwealth take her stalwart young son, Mitchell Palmer, and start a new regime in the United States senate so far as the old commonwealth is concerned.

For mind and character Pennsylvania has not had his match in that body in half a century.

THE SEARCHLIGHT

Feminising Industry.

Women are venturing from the shelter of the home into industrial pursuits in ever increasing numbers. According to government statistics, they are being drawn into the wage earning ranks in growing percentages before the marrying age. Three-fifths, or 59 per cent of all the women between sixteen and twenty-one in the United States are engaged in gainful occupations. Of this number, 770,000 are in agricultural and related pursuits. There are 481,000 women employed in the various clerical capacities, 327,000 are teachers, 239,000 are stenographers, 7,260 are physicians, 7,400 are preachers, and 1610 are lawyers.

For almost every sort of job with possible exceptions of boiler making, structural steel working, the army, the navy and ditch digging, women are applicants as well as men. The relation of the woman movement to marriage, the home, her own future destiny and the future of the state are questions now subject to continual and resultless debate. Recently, the following statistics upon spinsterhood were fathered and published with a view toward illustrating one phase of feminism:

It was stated that there are 750,000 women in New York City under thirty-five years of age, and most of them under thirty, who are not married, and, according to all appearances, who do not intend to get married. In Boston the figures of spinsters given were 451 out of every 1,000 women between the ages of twenty-five and thirty-five. Similar percentages were given for a number of other cities. The feminising of industry, was the moral drawn, is retiring the vocation of wifehood.

Keeping House on $15 a Week

By E. K. WOOLEY.

(Copyright, 1914, by E. K. Wooley.)

Every little while some woman writes a letter to a newspaper telling how comfortable she and her husband and maybe two or three children can get along on a salary of $15 a week—or less," writes a woman reader of this department. "Now, I am always willing to learn of new and economical ways of doing things, and if they are better than my experience has taught me, I adopt them. But these letters do a lot of harm in one way: Our husbands read them, then accuse us of extravagance.

"Well, I can just say this: That most of those husbands who think their wives could do better, wouldn't live the way those people live who can have enough and be happy on $15 a week.

"I have a family of four. They are all hearty eaters. My husband wants meat three times a day, and he doesn't want it in disguised form, such as croquettes, beef loaf, or anything of that sort. It costs me $10 a week to supply my table and keep by family's stomachs satisfied. This means that I save in every way, always buy cash and weigh everything that comes into the house. I watch the different stores for bargains and even lug home things from the market which are really too heavy to carry to save a few cents.

"We have fresh fruits and fresh vegetables, but I buy only what is in season. Also, I can a great deal during the summer. I do all my own baking and housework. I buy a few clothes ready made, but do as much sewing myself as I can find time to do. We don't have many doctor bills, as I watch the health of my family so closely that they don't often get sick. I haven't been inside a theater since I don't know when. Once a week the two children go to the movies. My husband must look well to keep his position, but I am always a little behind the fashions because I must dress the children well enough so they won't be slighted in school, and, you know, mother comes last in all the family reckonings.

"We live in a very modest neighborhood in a two-family house; rent $20 per month and furnish our own heat.

"Now will you tell me where I can save and still live decently?"

No; I don't see where she could save and live "decently."

Nowadays money is required if one must live at all—unless one is willing to belong to the only leisure class in America and be a hobo.

I have heard complaints from other women whose husbands took pains to scan newspaper and magazine articles by "cooking experts," "household efficiency experts," and letters by women who claim to be doing marvels on almost nothing a week. Almost every man will grasp such matter as absolutely authentic and use it as an argument for money economy in his household.

Men are great on economy—in the household. They never can see why a housewife needs to spend money. She ought to be able to supply plenty of palatable food and all the comforts by some mysterious process which a man couldn't quite understand—just as a new mother has always been supposed to know exactly how to treat her first baby, though she knows absolutely nothing about the care of babies.

There are many people who, alas, must live somehow on less than $15 a week—and that not a certain income. They do the best they can and try to be happy. But I want to tell you that the best way to cure the average woman husband of absolute belief in the possibility of living well and happily on $15 a week or less is to actually adopt that manner of living for a time. He will soon howl for a change.

Quips and Quiddities

As Tigo, the dog who belonged to the Spink household, was finally detached from the trousers leg of the new iceman by Mr. Spink's vigorous efforts, the victim of the onslaught began to express his mind with unlimited freedom.

"That is a fine pup of a dog to have running around loose! I—" But Mr. Spink broke in before he had time further to relieve his feelings.

"How only scratch, that's all," insisted the master of the dog, at the same time pressing something into the iceman's hand.

The man glanced at the wad of green, and then as he inclosed it safely in an inner pocket his expression softened remarkably.

"I guess I can take a little fun as well as the next feller," he said, dryly. "But till you explained it I had a notion that the dog was in earnest when he bit that piece out o' my pants."—Lippincott's.

• • •

A Dublin gentleman was spending his vacation with some friends in the west of Ireland. As he was being driven to his destination he noticed a bog that promised good shooting and asked his jarvey if there were any snipe in it. "Snipe, is it, sor? Did ye say snipe? Shure, if ye went into that bog widout a gun they'd ate yes!"

• • •

A certain congressman had a disastrous experience in gold mine speculations. One day a number of his colleagues were discussing the subject of speculation when one of them said to this western member:

"Old chap, as an expert, give us a definition of the term 'bonanza.'"

"A 'bonanza,'" replied the western chap with emphasis, "is a hole in the ground owned by a champion liar!"

• • •

Gus Miller, a traveling man, paused to watch a small colored youth who stood on one foot, inclined his woolly head far to one side, and pounded vigorously on his skull with the palm of his right hand.

"Hello, kid!" grinned the drummer, whose memory was carried back to his own boyhood days by the familiar action. "What are you doing?"

"Got watah in mah ear," announced the boy.

"Oh-ho," laughed the drummer, "I know just how that is. I often have felt like that after being in swimming."

"Swimmin' nuffin'" the youth exclaimed, disdainfully. "Ah been eatin' watahmillyun."—Harper's Magazine.

• • •

A jarvey was driving with an English visitor on a bitterly cold day in January through the wilds of Connemara. They became quite sociable on the way, and the native, in a burst of confidence, pointed out a shebeen where the "best potheen in Connaught" might be obtained. The Englishman, only too glad to get an opportunity of warming himself, offered refreshment, which offer was readily accepted. "'Tis a very cold day in these parts, Pat," observed the tourist. "'Tis, yer honor," replied Pat. He raised his glass, and the contents speedily vanished. "And there's truth in the old sayin'," he suggestively added, smacking his lips, "was swallow niver made a summer."

• • •

There was to be a wedding of great importance in colored circles. Preparations were made for weeks and a big event turned out on the auspicious evening.

Next day the wife of a judge chanced to meet the happy bride, who had formerly been her maid.

"Well, Martha," said Mrs. J., "did you have a big wedding?"

"Deed 'Ah did, missus, 'deed Ah did, de most splendiferous occasion of de season."

"Receive many handsome presents?"

"Yas'm, yes'm, de hull house was just crowded wiv de gifts."

"Did you have your house nicely decorated?"

"Yas'm, yes'm. Everybody done wear der very best, look jes' like a white folks' affair, yes'm."

"And yourself, Martha, how did you look?"

"Ah was sutinly some scrumptious, yes'm. Ah done wore mah white bridal dress, an' orange blossoms, yes'm. Ah was some kid."

"And the bridegroom, how did he appear?"

"De bridegroom? Aw, dat trifle, low down 'noun' dawg, he didn't show up at all, but we had a magnificous occasion wivout him, just de same."—National Food Magazine.

THE FEDERAL CITY

II.—GEORGE WASHINGTON, PROMOTER.

BY FREDERIC J. HASKIN.

George Washington was a military genius and a great executive and, by virtue of the qualities which made him both of these, he was a splendid business man. Foresight, breadth of view and methodical habits qualified him to be a prince of merchants, or a captain of industry, if his lot had been cast in another time. The classic saying that George Washington never "slopped over" is nowhere better proved than in the conduct of his private affairs. He remained unmoved by the feverish speculation which attended the first months of the foundation of the Federal City, and there is no warrant for the suggestion that he participated in it. His purchased some lots after he had retired from the presidency, but his purchases indicate his purpose as use and not as speculation. He bought one square of land in the western portion, and certain water lots intended as the location of wharves. He thus made selections which would be useful whatever the course of development of the city might be, but he incurred no obligations which might be embarassing if, as afterwards proved, the anticipations of a rapid growth should not be realized.

• • •

Washington was a promoter in the admirable sense of the word, and the location of the Federal City on the Potomac was an incident of a big idea, one which was entirely logical and which was only defeated by considerations which could not have entered into Washington's calculations.

• • •

In early life he had made surveying expeditions in the interior and had been engaged in military expeditions against the French forts on the Ohio, which made him thoroughly conversant with a trade route to the great interior waterways of the United States by way of the Potomac river. His brother, Lawrence Washington, was one of the leading men in a company formed to develop trade over this route.

• • •

During his service as commanding general and as president, Washington had opportunities to compare this entrance to the interior with others in Pennsylvania and New York and it was his life-long opinion that western trade would be chiefly done on the Potomac route. This river is navigable for vessels of shallow draft nearly to the Cumberland mountains, and after a short land portage through the mountains, water connection can be made by way of the Youghiogheny river with the great interior waterways.

• • •

Contrasting this almost continuous water route with the long portage between the Hudson river and the great lakes, there was no flaw discernible in Washington's day in the deduction that the western trade must ultimately proceed for a large part by way of the Potomac river. This was announced in by all of the prominent men of Virginia, and Thomas Jefferson sets it forth at considerable length in his study of the resources and possibilities of his state. It was the logic of this argumentation which made it possible for the Virginia delegation finally to secure the selection of a site for the Federal City on the Potomac.

• • •

Discretion was given to President Washington to select a location within the first eighty miles above tidewater on the Potomac. This discretionary power, however, was probably merely to furnish Washington with influence over the landholders near Georgetown, as this was the only place where there was sufficient depth of water to accommodate the ocean traffic which Washington had expected from the established ports of western trade. The point where the Anacostia river, or Eastern Branch, joins the Potomac and where the city of Washington was located was described in 1791 as having the best harbor on the Atlantic coast.

• • •

President Washington did not give out at once that he had fixed on the location at the mouth of the Eastern Branch as the Federal City, but he soon indicated that he had under consideration several sites and that the advantages which would accrue from the location would be a matter of public benefit who exhibited a liberal spirit towards the federal government. Benjamin Stoddert, afterwards secretary of the navy, was a resident of Georgetown, and he was assigned the office of sounding the nineteen original proprietors of tracts of land on which it was proposed to build the city to ascertain what they would be disposed to do towards assisting the enterprise. It appears by letters still existing that the general outlines of the plan to be followed were talked over with two or three of the principal proprietors.

• • •

Then resident Washington attended a meeting of all the proprietors in Georgetown in March, 1791, at which the whole subject was opened and the proposition made that the proprietors should place their land in the hands of trustees to be held until a plan of the city had been approved by the president, when the streets should be conveyed by the trustees to the United States in fee simple; the locations for public buildings and other reservations should be purchased by the United States at $25 per acre (about $125), which was calculated to be about double the value of the land as it then existed, and one-half of the residue to be in the form of building squares should be reconveyed to the proprietors. The balance to be conveyed to the United States to be sold to raise money to pay for building the capitol, White House and other executive buildings.

• • •

It was not an easy task to bring all the proprietors into the agreement. The northern line of the city contained an angle not made necessary by the contour of the land, but resulting from Washington's desire to oblige Benjamin Stoddert and to save a noted spring which was on Stoddert's estate by excluding it from the lots and squares to be sold. This favor to Stoddert as well as supposed favors to others of the more prominent proprietors was the cause of some dissension, and there is an anecdote on as good authority as many other historical anecdote that David Burns, the crabbed old Scotchman who owned the land on which the monument to Washington now stands assumed an aggressive attitude toward the president. It is said that the president asked him if he knew whom he was talking to, and the alleged rejoinder of Burns was an inquiry as to what Washington would have amounted to if he had not married the Widow Custis and profited by her wealth in land and slaves. There seems to be no substantiation for the anecdote except local tradition, and while Burnes was undoubtedly tenacious of his rights he seems to have exhibited no greater intractability than others of the small proprietors. Ultimately an agreement was reached at the meeting of the proprietors and this was afterwards formulated into deeds in trust executed by the original proprietors and recorded at the first of the land records of the District of Columbia.

The establishment of a commercial city seemed then a necessary incident to the growth and perpetuation of the federal city, and the commercial resources of the federal government were meager and the volume of federal business was so small that it would provide few permanent inhabitants. In promoting the location of the federal capital on the Potomac as a great trade route, Washington believed that he was taking the only means to insure the successful establishment of the Federal City. His plans for his own fortunes were far greater and broader than the incident of the establishment of a city. He looked beyond the smaller proposition to the great task of connecting the Atlantic sea coast with the west by the most practicable route. He had acquired large tracts of land west of the mountains, among other properties a beautiful plain in Pennsylvania on which he had built Fort Necessity during his expeditions against the French.

• • •

To make this land of value he entered on the task of improving the waterways. The first step was the promotion of a canal around the Great Falls of the Potomac. His letters covering many years contain references to the best methods of canal construction. Inquiries for canal engineers and the discussion of lock mechanism and other means for securing passage of boats from one level to another. The canal was put in operation and plans were made for the slack water navigation on the shallower parts of the proposed water route. The same proposition is now under investigation by government engineers and is to secure slack-water navigation of the Potomac river to substantially the point where Washington proposed to connect the waters running eastward with the western waterways.

RATHER HAVE A PARK THAN A FIRE ENGINE

Seventh Ward Councilmanic Delegation Propose to Transfer Funds in Finance Sheet

A resolution will be introduced in council Monday afternoon to transfer an appropriation of $9,000 from the fire department account, put there to buy an automobile fire apparatus for the Seventh Ward to the park department account for the purpose of buying a portion of the Mosley property in Battle Hill for use as a city park.

When the finance committee of council was making up the 1914 apportionment sheet in January the citizens of the Seventh ward appeared before the committee and urged an appropriation sufficient to buy the whole Mosley property and an appropriation to build and equip a fire station in the Battle Hill section of the ward.

The finance committee was unable to find the money to but the Mosley property which would cost around $25,000, and was unable to find the money both for building and equipping a fire station. It did find, however, the sum of $9,000, which is sufficient to buy an automobile fire apparatus, and on the recommendation of Fire Chief Cummings put this amount in the sheet to buy such an aparatus, which the chief said he could locate at the present Seventh ward station and serve Battle Hill fairly well, as an automobile apparatus travels much faster than horse-drawn apparatus.

When the city recently purchased an automobile fire apparatus for the new Eighth ward station it did not ask for bids for an apparatus for the Seventh ward, and it new develops that there was a reason for the omission, the reason being that the three members of the Seventh ward delegation in council have decided they would rather buy a 9,000 slice of the Mosley property and take an option on the balance than to have an auto fire apparatus for the ward.

Whether council will sanction the transfer is doubtful, inasmuch as several council members contend that the Battle Hill section of the Seventh ward needs fire protection worse than it needs a park, and will accordingly oppose the transfer.

PILGRIM CLASS TO GIVE BIG MINSTREL SHOW

A pretentious minstrel show will be given by the Pilgrim class of the Central Congregational church on the evening of Friday, April 17, in the assembly room of the church, on corner East Ellis street and Carnegie way.

The Pilgrim class is one of the largest young men's Bible classes in the city, with a membership of over fifty. Thirty or forty of the members will participate in the performance. They have been working hard on it for weeks.

A feature of the program will be numbers by the Georgia Tech orchestra and the Tech Mandolin club.

MRS. O'KEEFE'S WILL IS PROBATED MONDAY

Estate of $30,000 to Be Divided Among Her Daughters and Their Children

The will of the late Mrs. Sarah E. O'Keefe, dividing an estate of an estimated value of $30,000 among her three daughters and their children, was probated in the office of Ordinary John R. Wilkinson by Attorney E. V. Carter Monday morning.

Mrs. Lelia O'Keefe Kirkpatrick, Mrs. Julia O'Keefe Nelson and Mrs. Maude O'Keefe Powers, daughters, are named administrators, and left to them in equal shares is left the residue of the estate.

Special bequests are made to the following grandchildren: To Edith and Antionette Kirkpatrick each a one-half interest in a lot 175 feet on Habersham road and $1,000 each in cash; to Mamie and Lelia Kirkpatrick, $2,500 each; to Mamie Branch Powers, $2,500, and to Wallace M. Kirkpatrick, Jr., and Horace Jenkins Powers, $1,000 each.

Mrs. O'Keefe's will was made and signed on August 2, 1913.

TO INSTALL DANCE HALL LUNCH ROOM AND CAFE

Building at Forsyth and James Streets to Undergo Alterations

The three-story building at the corner of Forsyth and James street, has been leased by J. H. Folk, "the cafeteria man," and will be turned into a combination cafe, lunch room and dance hall, with a bake shop annex.

The basement of the building will be used for stores, the first floor for a lunch room, the second floor for a cafe where dancing will be permitted nightly, the third floor will be the bake shop.

Work has already been started on remodeling the building and it is expected that it will be ready for its formal opening by the time the Shrine convention meets in May.

From a small beginning, Mr. Falk has made rapid strides in the restaurant business in Atlanta. Besides his new place he has three others in Atlanta, at 142 and 150 Peachtree street and on Washington street, all of which will continue operation after the new place is opened.

GOOD ROADS EDITION WILL BE PUBLISHED

The publishers of the Manufacturers Record have announced that when the American Good Roads congress meets in Atlanta next November, a special good roads edition of the Record will be issued, which, to quote from the announcement, "will direct the attention of the world to the great work that is being done in the south for good roads and which it is hoped will make the occasion of this meeting a distinct event in the growth of the south and of the good roads work of the nation."

FARMERS PROTEST CITY ORDINANCE OF ATLANTA

Randolph County Chamber of Commerce Wants Slaughter House Law Amended

A provision in the city of Atlanta's slaughter house ordinance requiring shipments of hogs and cattle into Atlanta in carload lots or larger has been protested by the chamber of commerce of Randolph county, Ga., and the protest has been taken up by Charles J. Haden, president of the Georgia chamber of commerce.

Mayor Woodward received Mr. Haden's letter Monday morning and immediately addressed a communication to council requesting that body to look into the matter and take the necessary steps to relieve the discrimination against Georgia hog and cattle raisers.

"The city ordinances of Atlanta are full of jokers," remarked Mayor Woodward to the newspaper men Monday, "and this provision in regard to hogs and cattle at a fair sample.

"Here we are urging our farmers in Georgia to raise hogs and cattle, while Atlanta, the largest market in the state, passes an ordinance which prohibits them shipping their products here except in carload lots. Such an ordinance cannot benefit anybody except the packing house and slaughter houses, as I see it."

C. F. Moody, president of the Randolph county chamber of commerce, in his letter of protest, says among other things:

"There are men in this county who have a few hogs and cows that they could butcher and express the meat to Atlanta, but they cannot get up a carload of live stock. The manufacturers and merchants of Atlanta bid for the business of Georgia farmers and I think it unfair for Atlanta to legislate against any product that the farmers of Georgia may have to sell."

RAILROADS PRESENT SCORE BOOK TO LOCAL GOLFERS

A. P. Mathews, D. P. A., Distributes Handsome Gifts for His Two Lines

The St. Louis and San Francisco and the Chicago and Eastern Illinois railroads, through A. P. Mathews, district passenger agent, are sending out attractive score books to the enthusiastic golfers who belong to the Capital City Country club and the Atlanta Athletic club.

The book, which is bound in black leather with the owners name and that of his club on the back in gilt letters, contains a large number of score leaves. It is, small and quite convenient, and the golfers are delighted with the gift.

STREET CAR SCREENS FOR RACES PROPOSED

Eb T. Williams Draws Ordinance Which He Will Request to Be Introduced

An ordinance providing for the use of screens in street cars to separate the white and colored races has been drawn by Eb T. Williams, the Atlanta lawyer, and he will undertake to get it introduced Monday afternoon in the general council.

It is similar to the ordinance in force in New Orleans, Birmingham and other cities, and provides for a small screen about three inches high to be used on the backs of the seats in trolley cars. White persons who sit behind the screen are subject to a fine of $25, while colored people who sit in front of the screen are subject to the same fine. The screen is made so that the conductor can move it backward or forward, according to the proportion of the white and colored passengers on his car.

Mr. Williams declares the ordinance works well in New Orleans, being in the interest of a harmonious arrangement for both races, and he hopes to see it enacted by the general council of Atlanta.

YOUNG WHITE MAN HELD FOR SHOOTING AN OFFICER

A young white man, who gives the name of William Cliett, and says he lives in Cincinnati, was arrested Sunday night on the charge of shooting Officer W. K. Garrett through the left arm at the corner of Decatur and Courtland streets.

Garrett saw a white boy and a negro standing in a doorway about 11 o'clock. The negro had a whisky bottle in his hand. When Garrett approached and asked the white boy, the latter shot him through the arm.

Garrett held to him despite his wound and with the aid of a brother officer took him to the station house.

PASTOR GIVES INTERESTING SERMON IN TABERNACLE

"Too many people in Atlanta are trying to wear the livery of heaven and engage in the work of the devil," declared Rev. A. C. Shuler, pastor of the East Side Tabernacle, in his sermon Sunday night.

"The man who openly professes Christianity and at the same time is willing to prosper in a business that is carried on at the expense of human souls and helpless lives, whose influence is thrown against the church, whose sympathies and interests are removed from the weak and helpless, is the biggest hypocrite in town, and the devil's got him from head to foot."

Anybody Lost an Auto?

An abandoned Overland automobile bearing the number 3604 was found by the police at daybreak Monday at the corner of Spring and Sixth streets. An investigation is being made.

SATURDAY, APRIL 25, IS EGG HUNT DATE

Contract Awarded for 250,000 Eggs for Great Children's Event in Grant Park

Saturday, April 25, is the date that has been selected for the Easter egg hunt for the children of Atlanta. It will be in Grant Park as usual, and will be given as usual by The Journal and the city park board. The hour will be 2 o'clock.

A contract has been awarded for 250,000 eggs, which is more than were ever bought for a previous hunt. The number has to be increased each year because the number of children increases. A quarter of a million eggs certainly should be enough to supply this year's crowd, and there will be no children disappointed. There probably will be 30,000 at the hunt, which will allow an average of eight eggs to each child.

Mr. J. M. Hollowell, who has made the grand prize golden egg--for several years in succession, will make it again this year and will put inside of it a $5 gold piece.

There will be the usual long list of prizes donated by the merchants of the city, and these will probably range all the way from a neck tie to a porch swing.

The committee in charge of the hunt will announce other details in a few days. This committee consists of the following: L. C. Green, James E. Belcher and Charles I. Branan, of the city park board; W. C. Puckett, who has been on the hunt committee for years, and a representative of The Journal.

MOTHER OF RECTOR IS SERIOUSLY ILL

Mrs. Susan Memminger continues critically ill at St. Joseph's Infirmary. Physicians announced Monday morning that she was doing as well as could be expected since she was taken there several days ago.

Mrs. Memminger is the mother of Rev. W. W. Memminger, rector of All Saints church. She has been living with Mrs. William Strangfen in the Byron apartments since she came to Atlanta last October until her illness of last week.

Mrs. Memminger is 71 years of age. She is the widow of the late Rev. R. W. Memminger, of Charleston, whose father, Christopher G. Memminger, was secretary and treasurer of the confederacy.

EMORY ELECTIONS SET FOR SATURDAY, APRIL 11

(Special Dispatch to The Journal.)

EMORY COLLEGE, Oxford, Ga., April 6.—The annual election among the students of Emory college who are organized into a student governing association, will be held Saturday afternoon, April 11. The officials of the association and the editors and managers of the college publications will be selected. There are candidates for each position and the election gives signs of being spirited.

Dr. Kelley in Chicago

Dr. J. H. Kelley, who has been associated with Dr. R. R. Kims, has gone to Chicago, and will be absent from the city three weeks taking a post-graduate course in surgery.

Clean Up and Paint Up

The Best of Everything to Do It With

Georgia Paint & Glass Co.

35-37 Luckie Street

Bell Phone Ivy 831-832 Atlanta Phone 478



It's Nearly Here!

Starts Wednesday April 8th

SUPREME WEEK

See Big Announcement in tomorrow's issue of this paper. Watch your dealer's window.



Get An INVALID CHAIR FROM Perryman & Co. 10 N. Broad St.

Give your invalids a change—the fresh air will do them good.

We Sell and Rent Them! Phone Ivy 1700---Ivy 3880

Chamberlin-Johnson-DuBose Co. ATLANTA—NEW YORK—PARIS Chamberlin-Johnson-DuBose Co.

Only Five Days More Until Easter!

But the Suit, the Dress, the Hat, May Be Selected Here In a Very Few Minutes



The whole world makes ready for Easter! It is the one time of the year when everyone wears something new. It is the spirit of the season, the common thought of the universe.

But there remain but five days in which to make ready for the occasion!

No time to be wasted---much must be done.

It should be a matter of satisfaction to the women of Atlanta and vicinity that they have such a store as this to turn to in the Easter emergency. Stocks are at their best, everyone is on the tip toe of eagerness to serve!

Perhaps the three most important things right now are the suit, the dress the hat.



The Suit It is a beautiful thing this season---as you may see. We are speaking particularly of the suits that have come in within the last week, suits that reflect the latest and the smartest fashions evolved in Paris and New York. Silks hold a prominent place---moires, crepes radium, taffetas, combinations of poplin and taffeta. The taffeta is used for the ruffles and big butterfly bows. They are distinctive, marked with individuality; suits women will want, styles that lend finality and satisfaction to one's choice, suits for the Easter parade.

The Dress The woman who elects a silk dress for Easter morn will have a happy choice among the dresses lately arrived. These emphasize the new note in dresses---the lacy and frilly combinations. French chiffon taffetas, pussy willow taffetas and crepes made with bodices of delicate shadow laces in styles that only Paris could think out, the laces even show in the skirts---but telling of these points falls far short of painting the lily. We want you to see with your own eyes the rare charm of the new dresses!

The Hat Estelle Mershon, 20 E. 46 St., whose hats Vogue selected as criterions of Spring fashions, has sent us her latest successes. They arrived by this morning's express, these together with hats from our own workrooms mean that the Easter bonnet may be the joy of a woman's heart.

Tell you what they are? Never!

Charming, chic, novel, dainty---yes, but how they are so remains for your visit to the millinery section to disclose!

Chamberlin-Johnson-DuBose Co.

News of Women and Society

Mrs. Howard to Entertain Mrs. Howland

Mrs. George P. Howard will entertain informally at tea Wednesday afternoon at her home on Peachtree street in compliment to Mrs. Max Howland, of Boston, Massachusetts.

To Miss Colyar

Miss Marion Goldsmith will entertain very informally at a spend-the-day party Tuesday at her home on Peachtree street in compliment to Miss Josephine Colyar, of Chattanooga, Tenn., who is the guest of Miss Virginia Pound.

Invited to meet the guest of honor will be six friends.

Receiving Party at University Club

The third of the series of evenings being given at the University club will be an event of Tuesday evening at 8 o'clock. In the receiving party will be the officers of the University club and their wives. Among those receiving will be Mr. and Mrs. Morris Brandon, Mr. and Mrs. H. M. Atkinson, Mr. and Mrs. Lee Worsham, Mr. and Mrs. J. H. Porter, Mr. and Mrs. J. R. A. Hobson, Mr. and Mrs. W. A. Wimbish, Mr. and Mrs. H. C. Peeples, Mr. and Mrs. A. Ten Eyck Brown, Mr. and Mrs. George W. Stevens, Mr. and Mrs. Harrison Jones, Mr. and Mrs. A. M. Schoen, Mr. Burton Smith, Mr. Thomas Whipple Connally, Mr. Hal F. Hentz and Mr. Frank H. Martin.

They will be assisted by the officers of the alumni associations of Yale university, the University of Georgia, Emory college, Atlanta branch of the Southern Association of College Women, Unity club, Ten club, Granite club, Alliance Francaise, Breau club and the Atlanta Pan-Hellenic.

Tea to Visitors

Mrs. J. M. Van Harlingen will be hostess at an informal 5 o'clock tea Tuesday afternoon at her home on East Third street, in compliment to Mrs. J. Augustus Van Winkle, of Paterson, N. J., the guest of Mrs. William H. Smith, and to Mrs. H. S. Dannals, of Pittsburg, Pa.

Matinee Party to Bride-Elect

Mrs. Rufus Darby was hostess at a matinee party at the Forsyth theater Monday afternoon, in honor of Miss Irene Lopez, whose marriage to Mr. Howard Osgood McMillan, of Minneapolis, will take place April 15.

The guests of the occasion were Miss Lopez, Miss Margaret Darby, Miss Madge Horne, Miss Annie Darby, of Washington, D. C.; Mrs. David Lopez, Mrs. Moise DeLeon, Mrs. Howard Merrill, of Salt Lake City; Mrs. R. W. Blackman and her guest, Mrs. Emma Lewis, of New York City.

After the matinee the guests were entertained at tea at Mrs. Darby's home on Myrtle street.

Week End at the Clubs

A pleasant event of Saturday evening was the informal dinner dance at the Piedmont club.

Among those attending were Mrs. Max Howland, of Boston, Mass.; Dr. and Mrs. Howard Bucknell, Mr. and Mrs. Preston Arkwright, Mr. and Mrs. Doughty Manley, Mrs. William Tilt, Mr. and Mrs. Robert Foreman, Mr. and Mrs. Victor Lamar Smith, Mr. and Mrs. George Howard, Mr. and Mrs. Albert Thornton, Miss Josephine Colyar, of Chattanooga, Tenn.; Miss Virginia Bowman, Miss Janie Cooper, Miss Marion Atchison, Miss Jennie D. Harris, Miss Elizabeth Dunson, Miss Julia Dunning, Miss Maude Ansley, Miss Lil Hodgson, of Athens; Miss Virginia Pound, of Chattanooga, Tenn.; Miss Helen Duggan, Mr. Amos Tift, of Tifton; Mr. Robert Arnold, of Athens; Mr. Brooks Morgan, Mr. Joseph Gatins, Jr., Mr. James Alexander, Mr. Eugene Haynes, Dr. Jere Osborne, Mr. Charles Seitple, Jr., Mr. Walter Colquitt, Mr. Lewis Greer, Mr. Walter Nash, Mr. H. A. Loric, Mr. Stewart Witham, Mr. Sam J. Slicer.

Dance at Athletic Club.

The informal dance at the Athletic club Saturday evening was the first of a series of dances that will be given every week.

Among those dancing were Miss Hester Hill, of Anderson, Ind.; Miss Laura Dowles, Miss Gertrude Richardson, Miss Katie Hurdtfurst, Miss Margaret Haverty, Miss Lida Nash, Miss Alma Stanley, Miss Natilie Farrar, Miss Helen Jones, Mr. Palmer Johnson, Mr. Carl Ramspeck, Mr. Frank Spratlin, Mr. Clarence Tripp, Mr. Walter Griffith, Mr. Walter Dubard, Mr. Theodore Pottinger, Mr. Boyce Worthy, Mr. William Henry, Mr. William Miller, Mr. Wimberly Peters, Dr. Charles P. Hodge, Mr. Tilton Forbes, Mr. Richard Henry, Mr. Edward Carter, Mr. and Mrs. James L. Wells, Mr. and Mrs. W. E. Harrington, Mr. and Mrs. Valdenar Gude, Mr. and Mrs. Beck and Mr. and Mrs. William Lewis.

Auction Bridge Party

Miss Mastie Thompson entertained Monday afternoon at her home on Angier avenue in honor of Miss Rachel Mauney.

Auction bridge was the diversion of the afternoon and at the close of the interesting game a pair of silk hose was awarded the lucky contestant.

The invited guests were Miss Charlotte Thompson, Miss Pattie Harrison, Miss Lizzie Lyons, Miss Daisy Ramsauer, Miss Marion Morris, Miss Belle Thompson, Miss Lucy Thompson, Miss Mable Montsalvage, Mrs. Joe Redwine, Mrs. Trammell Scott, Mrs. W. W. Starr, Mrs. W. C. Thompson, Mrs. Harry Baylor and Mrs. Jack Straus.

PRETTY COLLEGIAN



MISS EMMA RICE HARGROVE.

The attractive daughter of Mrs. Seaborn J. Hargrove, of Bronwood, who is a popular student at Andrew college, and an officer of the Kappa Gamma sorority, which held a beautiful celebration of its sixteenth anniversary last week.

Visitors to Colonial Dames' Meeting

A number of prominent Georgia women are expected in the city to attend the annual meeting of the Georgia Society of Colonial Dames of America, which will be held at the DeSoto hotel on Thursday and Friday, April 16 and 17, and will be entertained at the homes of some of the Savannah members during their stay.

Although the list is not yet completed, among those who will probably come are Mrs. John Marshall Slaton and Mrs. W. P. Patillo, of Atlanta; Mrs. James N. Talley, of Macon; Mrs. John Wilder Glover and Miss Fanny Glover and Mrs. T. R. Nesbitt, of Marietta.

The sessions will be held at the hotels in the mornings, and a tea at the DeSoto on Thursday afternoon and a luncheon at Banon lodge Friday afternoon, will make the meeting a very pleasant one socially.—Savannah Press.

Mrs. Wilkinson to Entertain

Mrs. Charles Wilkinson will be hostessat an afternoon bridge party, Tuesday at her home in College Park, in honor of her guest, Mrs. Alfred O'Neal, of Athens, Ala.

The invited guests are : Miss Eugenia Richardson, Miss Bessie Wilkinson, of Richmond, Va., Miss Emmie Willingham, Miss Love Johnston, Miss Harriet Wilkinson, Miss Annie May Hardin, Mrs. Lawrence Roberts, Mrs. Chancellor Thornton, Mrs. George Longino, Mrs. Chalmers Buchanan, Mrs. L. K. Stallings, Mrs. William Weathers, Mrs. Eugene Cox, Mrs. W. M. Foster, Mrs. James Merriam, Mrs. Homer Carmichael, mrs. Claude Row, and Mrs. Lowndes Connally.

Fraternity Banquet

The Georgia Alpha chapter of the Sigma Phi Epsilon fraternity celebrated its seventh anniversary with a banquet Saturday evening at the Ansley hotel. The guests included besides the active members of the chapter a number of the alumni.

Monsieur Bellesort at French Alliance

The lecture by Monsieur Andre Bellesort under the auspices of the French Alliance was an interesting event of Monday afternoon and was attended by a large and representative audience.

The lecture was given in French and was an exposition of the Paris that Americans do not see, and abounded in clever descriptions and interesting detail.

The address was given at the Ansley hotel and was preceded by an informal reception at which the members of the Alliance had the opportunity of greeting the distinguished speaker who had to leave immediately after the close of his address for New Orleans.

PALM SUNDAY SERVICES AT ALL SAINTS EPISCOPAL CHURCH

NELLIE PETERS BLACK.

The Lenten services at All Saints' church are fast drawing to a close and the brightness of Easter is heralded by buds and blossoms in Atlanta's parks and gardens.

Palm Sunday, which commemorates our Lord's last triumphal entry into Jerusalem, was observed with appropriate music in many churches.

It was a particularly happy day at All Saints', the choir consisting of twenty-eight women and twelve men, under the able leadership of William Arnaud, rendered the music in beautiful harmony, the "Palms" being especially appropriate to the day. At the afternon service Rev. W. W. Memminger presented a class for confirmation, consisting of sixty-six persons, which Bishop Nelson said made every one feel very happy. Among the number there were several families, father, mother and children coming together to receive the laying on of hands by the bishop. There were young and old, men and women, whose earnest faces showed that they were ready to fight a good fight against "sin, the flesh and the devil," and we do not doubt that they will be useful members of the parish.

BASKETBALL AT SEMINARY

An interesting game of basketball was played Saturday between the Gainesville High school girls and those of the Washington seminary on the court of the seminary.

The game resulted in favor of the seminary. The place of Miss Ruth Belk, who received injuries in a recent game, was taken by Miss Mildred Mather.

At the conclusion of the game the young women from Gainesville were guests of Miss Emma Scott for tea.

Entrants at Pony Show

Saturday afternoon Piedmont Park will present a gala appearance with the Gymkhana and pony show to be given for the benefit of the Home for Incurables.

A band will render a bright musical program, and the pony show will attract a large number of grown ups as well as children who are keenly interested in plans for the miniature horse show.

The members of the executive committee who are in charge of the affair are Mrs. Floyd McRae, Mrs. John Hill, Mrs. Thomas B. Felder, Mrs. James T. Williams, Mrs. James L. Dickey, Jr., Mrs. Frank Holland, Miss May Atkinson, Mr. Willard McBurney, Mr. Samuel Slicer, Mr. Westervelt Terhune and Mr. Nym McCullough.

Among those who have signified their intention of entering ponies are James Floyd, Jr., Rebecca Harman, Comer Howell, Palmer Dallas, Frances McKenzie, Baxter Maddox, Morris Brandon, Charles Black, Jr., Josephine Wendell, Florence Wendell, Preston Arkwright, T. H. McRae, Wilmer Moore, Jr., John S. Cohen, Jr., Rankin Manley, Ferry Adair, Katherine Dickey, John K. Ottley, Jr., James Calhoun, Harry Ansley, Hugh Inman, Rhodes Perdue, Frank Inman, Jr., Troy Bivings, Charles Bratton, Jr., John Grent, Jr., Miss May Atkinson and Miss Mary Algood Jones.

It is requested that all entries be mailed to Captain Graham L. Johnson at the Georgian Terrace.

To Mrs. Strickland

Miss Emma Wallace will entertain at a matinee party Tuesday afternoon at the Forsyth theater in honor of Mrs. Sefton Strickland, whose marriage was an event of the past week.

The invited guests are Mrs. Strickland, Miss Dorothy Chambers, Miss Edith Martin, Miss Virginia Withers, Mrs. A. L. Cates and Mrs. J. C. Landers.

GEORGIA WOMAN'S SUFFRAGE LEAGUE.

The Georgia Woman's Suffrage league will hold its regular meeting Wednesday afternoon at the Carnegie library.

Mrs. Frances S. Whiteside, president, will preside, and an interesting program has been arranged.

BRONZE



In bronze at $6.00 and $7.00.

Get your Bronze Pumps at Allen's

Today's express brought us a large shipment of Bronze Pumps. Bronze is the pump "of the minute" and to assure yourself of a pair you should come early before they go.

BRONZE PUMPS
at $6.00 and $7.00 a pair

J. P. Allen & Co.
51-53 Whitehall St.



Triple Protection — Always Fresh Always Good

Goodness and freshness of positive qualities in

Armour's Cloverbloom Butter

Churned from pasteurized cream, under the most sanitary conditions—thoroughly protected from air and dust by two wrappers of parchment and waxed paper and by a heavily paraffined carton.

Be SURE to ask your dealer for CLOVERBLOOM, the "Bread and Butter" Butter.

ARMOUR & COMPANY

KAMPER QUALITY

A Few of the Offerings

AT KAMPER'S

Cherokee Farm **EGGS** Are guaranteed absolutely fresh. We receive them almost daily direct from the farm. They are large, fine, white eggs, splendid for boiling and unsurpassed for the sick room table.

Kamper's Best Pastry Flour All This Week. 24-lb. Bag ..... 81¢

Good for Votes in M. & M. Contest

Sweet Violet Sweet Wrinkled PEAS, Reg. 20c; Special.... 15c — 200 Votes.

Sweet Violet Melting Sweet PEAS, Reg. 25c; Special.... 19c — 250 Votes.

CLUB HOUSE BRAND **JELLIES** Quince, Apple, Plum, etc. Reg. 12½c a Glass. 6 Glasses Assorted..... 65c

Fresh Fruit Plums and Peaches From South Africa

C. J. KAMPER GROCERY CO.
Phone Ivy 5000 — 317-325 Peachtree St.

All Over the House



There's no special place for Spotless Cleanser. It works everywhere, quickly, surely, easily. It cleans aluminum ware, pots, pans, greasy kettles, scours knives, cleans sinks, polishes silver, makes tiles look like new. It shines lamps, brightens enameled beds. Won't harm the skin.

SPOTLESS CLEANSER

No Acids — No Caustic

comes in the big economy sifter-top can and costs a nickel instead of a dime. Your grocer sells it because it's good. Buy it and try it. You'll be back for more.

5¢

Look For This Brand

when you want ham that is so mild, sweet and tender that it is not necessary to parboil before broiling or frying.



"Swift's Premium"

on Ham and Bacon is always the buyers' guide to superior quality.

Look for the Brand

CRYSTAL Domino SUGAR PRODUCTS

Always Full-weight Always Pure

Crystal Domino Granulated — Best for cooking and preserving

Crystal Domino Sugar (Cup) — The only sugar for coffee or tea

Crystal Domino Syrup — Pure cane syrup—delicious

Crystal Domino Powdered — Perfect on fruits or cereals

Crystal Domino Confectioner's — For confections and icings

The American Sugar Refining Co., Address: New York City



At all Grocers

DRESS UP FOR EASTER

No time left to delay---for Fashion says we must don our new attire for Easter.

Save time by shopping with a definite purpose. Shop through the advertising columns of your newspaper---**The Journal.**

See what is being advertised and where it is to be found. Pick out the offers that seem to suit your desires and buy accordingly.

Time is saved---and like as-not money is saved---satisfaction is assured.

Certainly you have the satisfaction of knowing you are dealing with a live, "daylight" man when you patronize one who advertises in **The Journal.**

The Atlanta Journal

The Journal Covers Dixie Like the Dew

WASH OF THE CAPITAL CITY

Sunshine
Is the best
Searchlight
in the world

Take it with you on your rounds of spring inspection. you'll find many forgotten good things that need to be cleaned.
Turn all your searchlights on
The
Capital City

Send everything here that you wish properly dry cleaned. M. 1050

WISS SHEARS AND SCISSORS

Stay Sharp

Cheap scissors are poor economy. They get dull—do not hold an edge. Why take a chance when you can get genuine Wiss Scissors that are proof against breakage and outwear dozens of bargain scissors.

If you don't see this it isn't a WISS

WISS

America's Best

Ask your Dentist

Trodento
Soapless
Cream Tooth Paste
Insures healthy teeth, firm gums and mouth comfort. *Address*
PYRODENTO, BALTIMORE, MD.,
For Free Sample

It Arrests Decay

Beautify the Complexion
IN TEN DAYS

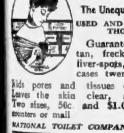

Nadinola CREAM
The Unequaled Beautifier
USED AND ENDORSED BY THOUSANDS
Guaranteed to remove tan, freckles, pimples, liver-spots, etc. Extreme cases twenty days.
Kills pores and tissue of impurities. Leaves the skin clear, soft, healthy. Two sizes, 50c and $1.00. By toilet counters or mail
NATIONAL TOILET COMPANY. Paris, Tenn.

FORCED TO EAT CRUSHED ICE

And Was Not Even Allowed Privilege of Sitting Up, but Finally Wins Out

Kaplan, La.—Mrs. Casamear Burkhart, of this town, gives out the following for publication: "I feel that I owe my life to Cardui, the woman's tonic. I was married last April, and was in fairly good health. Shortly after marriage my health began to fail, and for three long months I was threatened with serious sickness.

I passed most of my time in bed, with a nurse at my bedside. At last, I was told an operation was necessary. I was so weak I could retain nothing on my stomach but crushed ice, and was not even allowed to sit up in bed.

A friend of mine advised me to use Cardui, the woman's tonic, and they got a bottle for me, as a last resort.

After taking Cardui for one week, I was able to be up in my room. After continual use for two months, I was in perfect health, and could do all of my work without string.

I take an occasional dose of Cardui and Black-Draught now, to keep my system in good condition.

Several of my friends are using Cardui with good results. I am never without it in the house."

There's a bottle of Cardui waiting for you at your nearest druggist. Get it and begin taking today. You will never regret it.

N. B.—Write to: Ladies' Advisory Dept., Chattanooga Medicine Co., Chattanooga, Tenn., for Special Instructions, and 64-page book, "Home Treatment for Women," sent in plain wrapper, on request.—(Advt.)

PERSONAL MENTION

—Mr. and Mrs. R. W. Espy, of Montezuma; Mr. and Mrs. G. W. Beasley, of Byromville; Mrs. M. G. Screven, of Savannah; Mr. and Mrs. W. E. Gardner, Mrs. W. M. Hughes and Mrs. Edna Williams, of Bainbridge; Miss Zola P. Dowdle, of Rome; Mr. and Mrs. T. A. Drake, of Griffin; Mr. and Mrs. W. H. Crosby, of Smyrna; Dr. and Mrs. Robert Jones, of Monroe; Mr. and Mrs. A. G. McCurry and Mr. and Mrs. J. B. McCurry, of Hartwell; Mr. and Mrs. E. W. Carroll, of Athens, and Miss Smith, of Washington, were week end guests in Atlanta at the Ansley.

—Dr. and Mrs. Hugh K. Walker leave Tuesday for California, where they will make their future home. Miss Jennie Walker will remain at Washington seminary to complete her school term, and Miss Elizabeth Walker will continue her studies at Agnes Scott college until June, when they will join their father and mother at Long Beach.

—Mr. and Mrs. Fred Houser returned Sunday from Dalton, where they have been the guests of relatives for several days. Mrs. Houser will leave Tuesday for Montgomery, Ala., to visit Mrs. Russell Hollinshead.

—Mr. and Mrs. Robert Davis, who have been traveling in Cuba since their wedding in March, have returned to their home in Chattanooga. Mrs. Davis was formerly Miss Evangeline McKinnon, of this city.

—Mrs. Lena Swift Huntley and Mr. and Mrs. Mitchell King returned Friday from New York, where they have been spending several weeks at the Vanderbilt hotel.

—Mr. Lauren Goldsmith, who is attending the University of Georgia, will spend the Easter vacation with his parents, Mr. and Mrs. J. W. Goldsmith.

—Mr. and Mrs. Richard T. Wilson, of Nashville, Tenn., will be the guests of Mr. and Mrs. Inman Gray at "Greystone" during opera week.

—Miss Jennilu Lindsey, who is being pleasantly entertained as the guest of friends in south Georgia, will return home for the opera.

—Hon. Wm. Morris, Hon. A. E. Blackshear, Hon. Daniel G. Fogarty, of Augusta, are at the Ansley Hotel for several days.

—George Evans, the young son of Judge and Mrs. Beverly D. Evans, continues ill of fever at the home of his parents.

—Mrs. Montague Boyd, of Savannah, is spending several weeks with her daughter, Mrs. William Shallenberger.

—Miss Josephine Colyar, of Chattanooga, is being delightfully entertained as the guest of Miss Virginia Pound.

—Mrs. Emily Carter Divine is the guest of Mrs. Rachel Divine at her home in Chattanooga.

—Mrs. Robert Bliss is at the Imperial hotel where she will make her home.

Mr. Harold Barrett, of St. Louis spent the week-end in the city with friends.

Swift & Company's sales of Fresh Beef in Atlanta for week ending Saturday, April 4, averaged 11.46c per lb.—(Advt.)

To Mr. Markham

An event of Monday evening will be the dinner at the Capital City club, given by Captain James W. English, and Mr. John E. Murphy, in compliment to Mr. Charles H. Markham, president of the Illinois Central Railway, who is in the city for a few days.

Deaths and Funerals

MR. H. B. WILSON.

Mr. H. B. Wilson, of Atlanta, died Monday morning, in Jacksonville, Fla. The body will be brought back to Atlanta, arriving Tuesday, and will be taken to the chapel of A. E. & Roy Donehoo. Mr. Wilson is survived by his widow and six children; his father, J. T. Wilson; one brother, J. W. Wilson, and one sister, Miss May Wilson. He formerly resided at 14 Jones street.

MR. K. R. WUNDT.

Mr. K. R. Wundt, aged thirty-eight years, died Sunday night at 11:30 o'clock at a private sanitarium. He is survived by his wife, by his mother and by one sister. The body is at Patterson's chapel, where it will remain until the arrival of his mother from Burlington, Ia. The body will be sent to Burlington for interment.

THEODORE FORD'S FUNERAL.

The funeral of Theodore Ford, the four-year-old son of Mr. and Mrs. W. R. Ford, who was kicked to death by a mule Sunday afternoon, will be held Tuesday morning at 10 o'clock from Bloomfield's chapel. The body will be taken to Forest Park, Ga., for interment.

MR. ALFRED W. KEMP.

Mr. Alfred W. Kemp, aged seventy-four years, died early Sunday morning at his home, 37 Strong street. He is survived by two sons, J. A. and F. A. Kemp; two daughters, Mrs. T. E. Woodall, of Chattanooga, and Mrs. Luther Crow, of Marietta; by one brother, George Kemp, of Athens, Ala., and one sister, Mrs. Martha Ellison, of Acworth, Ga. The body will be sent to Acworth for burial.

MR. SMITH'S FUNERAL.

The funeral of Mr. John J. Smith, who died Saturday night at 8 Cervelia street, will be held Tuesday morning at Roswell, Ga.

MR. EVINS' FUNERAL.

The funeral of Mr. Dan Evins, who died Sunday morning at the Soldiers' Home, will be held Tuesday morning at 10 o'clock from Harry G. Fowler's chapel. Interment will be in West View cemetery.

FREDERICK BUFFIN.

Frederick Buffin, the two and a half-months-old son of Mr. and Mrs. Phillip M. Buffin, died Sunday morning at the family residence, 220 East Fair street. The body was taken to Barclay & Brandon's chapel, from where the funeral was held at 9:30 o'clock Monday morning. Interment was in West View.

Quality FOWNES Kid Fitting SILK GLOVES

Do You Perspire?

Magique Liquid positively stops excessive perspiration from the arm pits, enabling one to discard dress shields entirely. Antiseptic, pure and harmless. Money refunded if unsatisfactory. Two sizes, 20c & 50c. Magique Co., Dept. R., Syracuse, N. Y.

LITTLE STORIES FOR BEDTIME

BY THORNTON W. BURGESS.

Whatever possessed Unc' Billy Possum to go wandering off way, way into the deepest part of the Green Forest, he did not know himself. He just went, that was all. Perhaps it was something in the air that made him. It seemed as if everybody was doing a great deal of wandering about the beautiful early spring days. It's a way the little meadow and forest people have in the glad springtime. So you will meet them in the most unexpected places very busy doing nothing at all but looking around.

So Unc' Billy Possum wandered along poking over sticks and piles of leaves, peering with his shrewd, sharp little eyes into every hollow log and stump, and watching for signs of nest builders, for you know Unc' Billy has a weakness for fresh eggs. He just can't pass a fresh egg no matter who it belongs to. He always excuses himself on the ground that whoever laid it can lay another and so no harm is done, which, of course, is no excuse at all. But Unc' Billy seems to think it is and whenever he goes out to walk in the spring he has his eyes open for new homes of his feathered neighbors.

This particular morning he had come as far as the pond of Paddy the Beaver before he stopped to rest. There he sat down on Paddy's dam to pass the time of day with Paddy, who was swimming about in his pond just as if he hadn't anything else in particular to do.

"How did yo' pass the winter, Brer Beaver?" asked Unc' Billy.

"Very comfortably, thank you, Unc' Billy," replied Paddy politely. "I had plenty to eat, a comfortable home, and plenty of time to sleep. What more could I ask?"

Unc' Billy grinned. "You could have asked fo' warmer weather," said he. "Ah, done tho't Ah was going to freeze to death. Ah, done with a good many times that Ah was way down south in Ol' Virginny. Ah don' like such a long, cold winter."

"Did you call that a long winter and a hard winter?" exclaimed Paddy. "Pooh! You ought to spend a winter up where I came from. I don't believe that Mistress Spring has reached there yet."

"Then, Ah don' want to be any nearer to it than I am this very minute," declared Unc' Billy. "By the way, Brer Beaver, have yo' seen any strangers up this way?" Brer Jay and Brer Crow done go crazy in their haids, Ah guess, for all they can talk about is a big black stranger who stands on two legs and walks on four legs and is as big as Farmer Brown's boy. They say they saw him somewhere up around here. Have yo'—"

Unc' Billy didn't finish what he had started to ask. He didn't finish because the snapping of a stick behind him made him turn his head. There stood the stranger in black, as big as Farmer Brown's boy, standing on two legs and with the awfullest big claws Unc' Billy ever had seen! It was all just as Sammy Jay had said. Unc' Billy gave a frightened little gasp and shut his eyes tight for just a wee little minute, hoping that when he opened them again he would find that he was mistaken and that there was no great black stranger there after all. But when Unc' Billy opened his eyes he found that they had not been playing him tricks. The stranger was there. Worse still, he was coming straight over toward Unc' Billy grinning in the most friendly way.

But Unc' Billy didn't notice that the grin was a friendly grin. All he noticed were the great big teeth that showed. He took just one look, and then he started across Paddy's dam as fast as he could, which wasn't very fast because he was afraid of falling in. He didn't once look behind, and as he scrambled along he kept saying over and over:

"Ah wish Ah done stay at home! Ah wish Ah done stay at home!"

Next Story—Jimmy Skunk Meets the Stranger.

Easter Bazar

The ladies of Druid Park Presbyterian church will hold a sale of lingerie and fancy articles suitable for Easter gifts, also home-made cakes and candies, on Tuesday, April 7, at Ludden & Bates' music store, 68 Peachtree street.

Clean Grady Monument, Mayor Urges Council In a Special Message

Mayor Woodward has addressed a special communication to the general council, which will be read Monday afternoon, urging that steps be taken to clean the Grady monument, which stands in the middle of Marrietta St., opposite the main entrance to the city hall.

"The city government has joined in the movement urging the people to clean up and paint up for the forthcoming Shrine convention," says the mayor in his communication, "and I think the city might as well do a little cleaning up of its own."

The Grady monument, as everyone knows who has looked at it, is "as black as the pot."

REAL SPRING WEATHER IS DUE HERE TUESDAY

Tuesday will be a delightful day says the weather man. Fair skies and a real spring warmth will make the day ideal, according to the forecast.

The temperature Monday was 49 degrees, and in all probability will rise to about 56 Tuesday morning, gradually getting warmer later in the day.

SEARCHERS FAIL TO FIND SEALER SOUTHERN CROSS

ST. LOUIS, N. F., April 6.—No trace of the missing sealer Southern Cross had been found at noon by the seamer Kyle which was sent out to search by the government.



AWNINGS
of all kinds
Made to Order
Galvanized Frames
Stripe and Workmanship Guaranteed
Phone Ivy 8224 F. L. VOLBERG, JR. *226 1-2 Peachtree*
"The Shop With a Reputation"

DOWNING OF BOSTON
At Hotel Piedmont
April 6, 7, 8
Showing the Smartest and Most Advanced Styles in
GOWNS, SUITS, COATS and HATS
A Special Assortment of Evening Gowns for the opera.

VERY LATEST
SHEET MUSIC
9c
A copy delivered free in the city. Out of town folks only add 1c for postage. No matter how late a song or how old, we can get it for you.
We handle everything in the musical line and saveyou AT LEAST 10 per cent.
FREE Send for our April song list. It has all the very latest songs, marches, two-steps, one-steps, Tangos, hesitations, trots and waltzes.
Musi-Carl Dorr Assn.
New York
Southern Office—Ball Phone. 1110 Empire Bldg. Decatur
Atlanta, Ga. (81.

OUR ASTROLOGER

"The stars incline, but do not compel."

HOROSCOPE FOR TUESDAY, April 7, 1914.

Venus gives fair omen For many a woman.

Venus today holds a place, powerfully benefic in its influences, astrologers declare, while Mars is mildly adverse.

Women should benefit in all things while this configuration prevails. The influences are especially favorable for those who are engaged in artistic professions.

When Venus is in good aspect, it is held that the mind strikes a happy vein and that the feelings and emotions are stimulated to a pleasant optimism. The influences of this day should tend toward success in new friendships between men and women.

There is a good augury for weddings. Bridesmaids are under a lucky sign.

It is said to be fortunate to deal with jewelers, lapidaries, goldsmiths, florists and painters under this configuration.

Managers of restaurants, hotels and dancing places should profit greatly while this aspect prevails.

Under ancient interpretations sellers of glass, mirrors and crystal were fortunate while Venus dominated the stars.

The power of the planet, which ruled poets, musicians, actors and artists of every sort, is held to be working toward a summer which brings prosperity to all who strive to win public approval.

Danger of increase in insanity and suicide, especially in California and other western states is indicated.

There is a prophesy that there will be many law suits over land in Canada and a temporary depreciation of values.

A London astrologer finds that the eclipse of the sun in Leo, which will take place in August, presages the movement of armies, death of a king, danger of war and scarcity of rain, in the countries ruled by the sign of the lion. These include France, Italy, Sicily and Rumania.

All the signs are favorable for improvement in financial conditions everywhere in the country. Heavy crops in certain western states are prophesied.

Persons whose birthdate it is may have certain business anxieties, but their love affairs will prosper.

Surgeons, ironworkers and travelers should be especially fortunate.

Children born on this day probably will be brilliant in mind, but too much inclined to enjoy company. Boys may have convivial tastes and should be guarded against temptation to drink.

(Copyright, 1914, by the McClure Newspaper Syndicate.)

Improvement Meet

The East Atlanta Improvement club will hold another meeting at ... all Bro. store, Faith's crossing at 8 o'clock Monday evening. A number of important East Atlanta projects will be discussed.



Five Short Days!

And Any One of These Prizes Can Be Yours!

Are They Worth An Effort?

One Thousand Dollars in Gold!

Two "Studebaker" 1914 Touring Cars

One "Paige-Brunswick" 1914 Touring Car

Two Thousand Dollars in Gold!
(Divided into 20 Purses)

Elegant Diamond Rings, Solid Gold Watches And Other Awards

One Week's Sincere Effort Will Win For You!

This Opportunity Will Close April 11th, 10 P. M.

These Prizes Will Be Won This Coming Week!

Easter Gift Distribution

The Atlanta Journal
Atlanta, Ga.

GIVE YOUR LAWN PROPER ATTENTION NOW

And it will repay you this summer.



The young grass should be kept watered and cut now, so it will be able to stand the summer heat and stay green. We have all the appliances necessary.

Crown Rubber Hose, ½-in. and ¾-inch, per foot—
10c and 12½c
King Bee (Red) Rubber Hose, ½-in. and ¾-in., per foot—
15c and 16c
Moulded Rubber Hose (in reel), ½-in. and ¾-in., per foot—
20c and 22c
Hose Reel— $2, $2.50, $3.50
Lawn Spray— 15c, 50c, $1.00

LAWN MOWERS

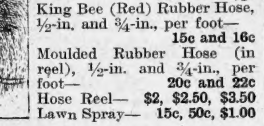

Royal Mower, 10-inch to 18-inch—$3, $3.50, $4, $4.50, $5.
Jewel Ball-Bearing Mower, 12-inch to 18-inch $6.00, $7.00, $8.00, $9.00
King Bee, high wheel, ball-bearing; the finest mower made; 14-inch to 20-inch $9.00, $10.00, $11.00, $12.00
Hand Scythes 25c, 40c, 50c

KING HARDWARE CO.
Agents for Fairbanks Scales
53 PEACHTREE 87 WHITEHALL

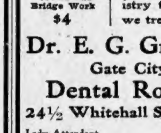

Painless Dentistry

We know that most dental operations can be painless. To make them so, is every dentist's duty.

We use every means known to modern dentistry to prevent the slightest suffering by those we treat.

That we succeed is attested by the steadily increasing number of our patients.

Plates Full or Partial $5
Crown and Bridge Work $4

Dr. E. G. Griffin's Gate City Dental Rooms
24½ Whitehall St., Over Brown & Allen
Lady Attendant. Phone M. 1708

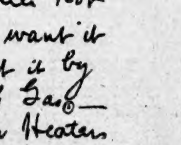

On the subject of Hot Water—

The best way to get water hot when you want it is to heat it by means of Gas—Hot Water Heaters on easy terms—$2 down and $2 per month will buy a splendid Heater—total Cost, $15.

Atlanta Gas Light Co.
Phone 4945.

John Ganzel's Rochester Club Here for Six-Game Series

LITTLE PAL---HE DID THE BEST HE COULD

--BY LEO



Record Seekers Have Tough Job Ahead of Them

History of Diamond Performances Shows Great Feats, Chance Fielded .996 at First Base in 1910—Lajoie Holds High Mark at Second With .990 for Season of 1905

Each season ball players individually and as a team start out with the determination of smashing some of the old records and establishing new ones for themselves. Here are a few of the records taken from Spalding's 1914 Guide, which show the rather husky task that confronts the players of this era who have record-breaking ambitions.

In 1909 George Gibson, the Pirate catcher, worked in 140 consecutive games. In July, 1908, Roger Bresnahan, then with the Giants, did not have an assist or put out in a ten-inning game. An average of .990 for the season was turned in in 1904 by Joe Sugden, who was with the Browns. In 1906 Jack O'Connor, of the Browns, in 1907 Jack Frank Bowerman of New York, in 1909 by Forrest Cady, of the Red Sox, and also by George Gibson, of Pittsburg.

In the pitching line Charles Radbourne, with Providence in 1883, worked in 37 consecutive games and won 28. In 1884, he pitched 72 games in one season—a record that was duplicated in 1889 by John Clarkson, then with Boston.

Keefe, pitching for the Giants in 1888, and Marquard, pitching for the same team in 1912, are tied with 19 consecutive victories for one season.

Charles Sweeney, pitching for Providence against Boston, in 1884, struck out 21 batsmen. Amos Rusie, in 1892, gave 261 bases on balls in one season. In 1875, Al G. Spalding pitched 67 games and got an average of .833 for the season. In 1904 "Rube" Waddell, then with the Athletics, struck out 349 batsmen in one season.

CHANCE FIELDED .996.

Frank Chance in 1910, while first baseman for the Cubs, took unto himself the remarkable average of .996 for the season. Jiggs Donahue, former first baseman of the White Sox, holds the other three records in the first basing line. In 1907, he accepted the highest number of chances—1,986; in 1905 he had 23 chances in one game, while in 1906 he had but one chance in the game—an assist.

In 1905 Lajoie, of the Naps, turned in the record fielding percentage for second basemen—.990. Lobert, of the Phillies, holds the third batting record, having acquired .976 in 1912. Turner, of the Naps, grabbed .973 while shortstopping in 1910.

In the outfielding line Frank Schulte, of the Cubs, hung up a record of .992 in 1906 in right. Patsy Dougherty, of the White Sox (1906) and Fred Clarke, Pirates (1907) are tied with .987 each for fielding, while Harry Bay, Cleveland (1904), Amos Strunk, Athletics (1912) and Tommy Leach, Cubs (1912), are tied with .980 at center fielding.

Clarke Made Four Assists.

Clarke, of the Pirates, made four assists from the outfield in one game in 1910 and had ten putouts in one nine-inning game in 1911, both being record performances. George McBride, the Washington shortstop, enjoys the distinction of being the only infielder who ever went through a game without having had one chance to clutch the ball.

In the clubbing line, Hugh Duffy's record of .438 for one season in 1894 is the mark the star batters must shoot at. Ty Cobb, of the Tigers, made 248 hits in 1911, Brown, playing with Louisville in 1892, was at bat 558 times in one season. The Phillies, back in the late '90s, made 36 hits in one nine-inning game off John Wadeworth, of Louisville.

Clarence Beaumont, of the Pirates, got six hits in six times up in 1899, while Ed Delehanty, of the Phillies, got four home runs and a single in five times up off Terry, the Chicago pitcher, in 1896. "Buck" Freeman, the old Washington player, hammered out 25 home runs in one season, the best next achievement in this line having been by Frank Schulte, of the Cubs, who assexed 21 circuit swats in 1911.

In 1907 Mal Chase, then with the Yankees, batted safely 27 consecutive games. In 1911 Fred Merkle, of the Giants, made a home run and a two-base hit in one inning against the Cardinal pitchers. In 1912 the Giants made 13 two-base hits against a trio of Brooklyn pitchers.

In 1912 the Red Sox, by winning 105 games and finishing with an average of .631, hung up the best team in the American league. The Boston club, of 1876, which won 71 games and lost only 8, finished the season with an .899 average—the best ever compiled. The Chicago Cubs in 1906 won 116 games—the most ever won by any club in one season—lost only 36 and finished with .765.

A London futurist has sculped a boxing match. After standing it ten minutes we conclude it is Rudy Unholz swinging a short right on the free lunch counter.

Veteran Oarsman



Jim Ten Eyck

Jim Ten Eyck, the famous old oarsman, is hoping for another successful year at Syracuse. Last year Syracuse was not considered, but "Old Jim" fooled the wise ones and then won the four-mile event in the big intercollegiate regatta at Poughkeepsie last June.

Fullerton Notes

Have faith in yourself, but don't expect par if you over capitalize your popularity.

Judging from the date lines, the White Sox have quit their training trip and gone on an exploring expedition.

Those Cards and Browns have odd ideals. They think they ought to be paid for taking part in pre-season games.

Perhaps, after all, there is a reason for George Washington Zabel, of the Cubs, breaking into the majors. Were it not for him, we never would have known that Wetmore, Kan., is a dry town.

Jim Sheckard, manager of the Cleveland association team, says he does not know where Tolgdo is. Why, Jim, don't you remember, that's the place we used to get a stein and a sandwich going east?

Johnson, a Waco pitcher, gave six passes, hit two men, made two wild pitches and a wild throw in one inning, from which we deduce that Ed Reulbach has been pitching incognito again.

George Slosson has used the same billiard cue for twenty-one years. We have bought two cords of golf sticks in the last Yankee team. He is wiser this spring.

Commodore Jim Pugh, of Chicago, is building a new Disturber to replace the Third. The Disturber IV he expects to sweep the seas and the lakes—and to win for America the power boat championship of the world from the English.

Kid Kenneth is in the east looking for big game among the heavyweights. They pick 'em before they're ripe—but there—oranges and fighters both.

Frank Chance said last season he did not know there were so many bad ball players in the world as he found on the ankee team. He is wiser this spring.

They might at least have saved the statement that Ed Reulbach has perfect control this spring until April 1.

Baltimore is to have a half holiday April 15 in honor of the Feds. In return Bill Walker will buy all his oysters there.

Jerry Travers is going to try a new club. That old set must have rusted out, or else some one cleaned them.

Larry Cheney's injured shoulder healed rapidly after the railroad claim agent put a $50 poultice on it. They come easy for some folks. Once we were stuck fuller of splinters than Saint Sebastian was of arrows, and the railroad wanted us to pay the doc who plucked them out.

Hello, Ed Walsh. Glad to see you back, even if you do cut into some of those .300 records.

MANAGER'S SONG.

The bushers that bloom in the spring, tra la.
They use up a lot of good space,
But when it comes to the real thin, tra la,
What's needed's a head, not a wing, tra la.
So a veteran's given the place,
An' that's what we mean when we say or we sing
T'ell with the bushers that bloom in the spring.

Frank Baker wasn't feeling very well. He made only a triple, a double and two singles in a game against Baltimore.

A pitcher named Woodman has signed with the Buffalo Feds.

THE SPORTLIGHT
BY GRANTLAND RICE

WHERE THEY WILL FINISH—PERHAPS.
(No 2. Washington, Pittsburg, Cleveland.)

The Washington ball club is stronger defensively than the Athletics. It is one of the hardest—if not the hardest ball club in the game—to score against.

But it hasn't the kick to oust a cannonading crew like Mack's team from first place.

BEST BET FOR SECOND.

Two years ago Griff inserted the missing Pep in his players' system and foraging from seventh place, took second place by storm and put the defenders to the sword. Having captured this citadel he defended it with abnormal valor last season and we don't believe he will be dislodged this year.

If he had an average pennant winning machine to beat he would have a corking chance, but his people haven't the wallop to cope with that club of Mack's. Which statement is true of any and all other clubs in either big league.

BETTER CLUB THAN IN 1913.

For all that we believe Griff will have a stronger club than he had last year when Foster was out for fifty games at the most vital point of the race and when other ailments set back his clan. He has one of he gamest, hardest fighting delegations in the battle line—and the fastest in his circuit.

Last season Washington batted about .254, far below the Athletics, Naps, Tigers and Red Sox. If he can raise this batting average ten points there'll be the deuce to pay. If he can lift his attack high enough to guarantee Walter Johnson one run for each nine rounds of pitching there'll be trouble. But he must find the missing punch.

PITTSBURG OUTLOOK.

If any ball club is to beat out McGraw's Giants it will be Pittsburg. And we doubt that the Pirates have yet come that far along from their disastrous break of 1913.

The Pirates floundered sadly last season and while Clarke has undoubtedly started them back into the Main Highway again he had a trifle too far to go.

Pittsburg should finish second—on form. Clarke has the most valuable infield in his circuit—the most powerful one in the game next to that manhandling horde of Prof. Mack's.

He has a wonderful outfielder in Carey; and a pair of likely looking larvae to assist Max at work.

But to beat out the Giants he must have Adams, McQuillen, O'Toole and Harmon at top speed—and this quartet doesn't carry the certainty of form that McGraw gets from Mathewson, Marquard, Tesreau and Demaree.

The Pirate commandant has the strongest offensive club in the league, but he needs better pitching than he got last year. Adams and McQuillen should be of high rank, but Harmon and O'Toole are uncertainties. They have the stuff to round out a formidable four but they must achieve the knack of crowding this stuff over the plate.

CLEVELAND'S STATUS.

Cleveland is unlike the late Mr. Henley, who, "beneath the bludgeonings of chance," was able to present a bean that was "bloody but unbowed."

"The fell clutch of unkempt circumstance" has about obtained the Naps' goat. They have drawn twelve years of it now—twelve successive seasons of crushing bad luck. And when the pinch arrives, now they are beginning to wear their collars cut low, so as to be prepared for the worst.

THE NAPS AND WASHINGTON.

Birmingham, despite the double loss of Falkenberg and Chapman, still has a good ball club in the field. But whenever the showdown comes, Washington will probably step in and, after seven or eight straight wins, and "here she comes" quickly shifts to "there she goes again."

Cleveland has an uncertain club, with a range between third and fifth place. Her main battle will be to beat out the Red Sox and White Sox. A normal guess would be that she will be beat out one and finish fourth—or thereabouts.

THE GIANTS.

A Crack—it's Larry or the Chief;
Jack Murray's peg beyond belief;
McGraw and Matty—wondrous pair—
A pennant floating in the air.

BAB.

The Brooklyn Feds are a trifle anxious to obtain a run of information as to where Seaton will pitch this season because they would like to know as soon as possible whether they are to finish 1—2—3 or 6—7—8.

A PERTINENT QUERY.

Mr. Rene M. Genthon, official scorer of the Clifton White Sox, is up against a tough one. He officially scored for this club last season, and it seems that one point has brought him into the range of a deadly fire.

In compiling the batting averages it seems that he gave a Mr. Richter the astounding average of .750. It is true that Mr. Ritcher, playing in but one game, got three hits out of four times up.

That part of it is in Mr. Genthon's favor.

But several of his critics, or "fools" he calls them in a letter to these disputatious, have assailed his work as raw stuff.

Their claim or criticism is about this: If Ty Cobb can only bat .393, playing in 140 games, how the deuce can a semi-pro bat .750, playing in only one game? "It ought to take him two or three years to bat that much," argues one.

At first glance the complaint sounds logical. But after pondering the problem we should say that Mr. Genthon may be mathematically correct, as nature defying as it seems.

Tesreau Wins For Giants

NEW ORLEANS, April 6.—The New York Nationals won the second game of the series here with the New Orleans Southern association team Sunday by a score of 6 to 2. Tesreau was in splendid form and pitched the entire game for the visitors. The batting of Doyle, Stock, Burns and Syivester, the latter a member of the local team, featured.

Score:	R.	H.	E.
New York	6	10	3
New Orleans	2	7	1

Batteries: Tesreau and Meyers; Walker, Evans and Adams.

Amateur Hurler Fans 16 Men

A picked team from the Evan P. Howell school defeated the West Hunter school nine in the first game of the season by the score of 1 to 4. Springer hurled good ball for the Howell nine, striking out sixteen men. Harper and Springer did star work with the willow. The catching of C. Anderson for the Howell team was noticeable.

Large Entry List For Penn Relays

PHILADELPHIA, April 6.—The completed entry list for the University of Pennsylvania relay races on April 25 shows the largest number of teams ever entered for the various events. In the classified relay races 256 teams are entered and 47 teams have announced that they will compete in the championships. In addition five colleges who have not entered relay teams will be represented in the special track and field events.

Hoosier Favorite



Gil Anderson

Gil Anderson, a native of Indianapolis, is one of the favorites in the Memorial day race in the Hoosier town. Gil is a great driver. His average of 71.5 miles an hour at Elgin, Ill., last fall is a record for that course.

Short Sport Jabs

"Standing Room Only," was a sign at Yuma, Ariz., where the Chicago White Sox played. This was not caused by the overflow crowd.

They had no seats; that's why.

Tris Speaker watched the Giants in a practice game and picked them to win the National league pennant. Speaker and McGraw went around the world together.

This did not mention the world series, however.

Frank Moran, of Pittsburgh says one punch, that which will knock out Jack Johnson, will be worth 1,000,000.

There was a young man named Ty,
And he wasn't a bit bat shy.
He could hit a home run
And think it great fun.
And he never missed a high fly.

Harry Forbes, former bantamweight champion, has opened a physical culture school in Chicago.

Lurie, the French heavyweight boxer, has challenged Bombardier Wedda, of England to a 30-round go.

We don't blame him for trying to pick up some easy money.

Kid Warren of Madison, Wis., has issued a challenge to the world at 95 pounds, fly weight.

He's safe. Nobody can make that weight and be able to carry a pair of gloves into the ring.

A Dip Into the Past.

April 16, 1887, W. J. C. Elliot won the one-mile bicycle championship of Australia in 2 m. 58 s., Melbourne, Australia.

A Glimpse Ahead.

Elgin national automobile races at Elgin, Ill., Aug. 21-22.

We Joy for Dad Today.

We start to clean house tomorrow.

Finn Releases Two Players

MEMPHIS, April 6.—Mike Finn, manager of the Memphis club, this morning announced the release of Outfielder Norcott, a semi-professional of Little Rock, and Pitcher Hawkins, formerly of the Cedar Rapids club, of the Three I league. The players were sent to the Augusta club of the South Atlantic leaue.

Rockmart Boys Won

ROCKMART, Ga., April 6.—The Rockmart High school team defeated Cedartown High school, by a score of 11 to 10. Carter pitching for Rockmart struck out ten batters. Turner for Cedartown hit a home run. Batteries: Rockmart, Carter and Brooks; Cedartown, Sheffield, Parris, Pittman, Irwin and Duke.

Pirates Win

ST. JOSEPH, Mo., April 6.—The Pittsburg National league club defeated the St. Joseph team of the Western league Sunday, 6 to 3.


Dr. Gault
RELIABLE SPECIALIST IN DISEASES OF MEN.
LOCATED IN ATLANTA 10 YEARS.
32 INMAN BLDG. 22½ S. BROAD ST.

PILES are curable. All kinds mean suffering and danger. The CAUSE is always internal. Dr. Leonhardt's HEM-ROID tablets produce amazing results by attacking the INTERNAL CAUSE. The piles are dried up and permanently cured. 30 days' treatment, $1.00. DR. LEONHARDT CO., Buffalo, N. Y. (Free book) Gumbs' Pharmacy Co. and all druggists.

Pitcher Jean Dubuc Is Smart Ball Player

Star Hurler for Detroit Tigers Shows That He Possesses a Business Head as Well as a Baseball Brain—Had Succeeded Splendidly in Business Ventures

DETROIT, April 6.—Jean Dubuc should some day be referred to as the wealthiest man in baseball and the day is not so very far off.

They say Jean is a wise pitcher, and he is; has a good head and thinks fast and has that finer sense and all that sort of thing, but outside of baseball the brain that makes Jean one of the best pitchers in the business is making him one of the wealthiest capitalists in the good town of Montreal, where his real estate holdings are located.

A few years ago Montreal did not have a bowling alley. But the Canadians there liked bowling, when one showing on the lawns where they tried the game.

Dubuc decided that if people thought enough of bowling to bowl on the green they would be willing to send the ball down regulation alleys if they got the opportunity. Jean had about $2,000 saved up and he secured a lease on a building in the downtown district. This site stood on one of the best streets and was an ideal location.

Failure Was Prophesied.

There was no such thing as sympathy for Dubuc in his venture. All the wise boys of the city told Jean he would be broken inside of two months. The lease itself ran into thousands each year, and he would have a tough time meeting expenses each month. But Dubuc did some high financing and he opened his bowling alleys.

The Dubuc alleys proved successful from the start. They were engaged weeks ahead, and the pin boys worked from morning till midnight and often later. The alleys became so popular that Jean also opened a pool and billiard hall and a cigar store. Success kept crowding into everything he started. His three ventures proved "mints."

Today Montreal has more bowling alleys and pool and billiard parlors than any city of its size in this country, and also in Canada.

Dubuc was first in the game, the pioneer of the thing, and his alleys and parlors still lead in the race for popularity. Those who laughed at him when he first proposed the venture have stayed to pay him royalty on the amusement privileges he offers.

Enormous incomes from his business gave Dubuc a chance to dabble in real estate. Last winter he made one big transaction which has doubled his bank roll, and this is rather fair work for any man in the real estate game.

REPRESENTS SPORTING GOODS FIRM.

At present Dubuc is representative of the Carr Sporting Goods Manufacturing company. Carr has given Dubuc the privilege of placing the company's baseball in various colleges, and Jean, who attended Notre Dame and has many close friends in a large number of schools over the country, is selling the balls rapidly in large numbers. He says his commission from baseball will net him about $5,000 this year.

Although Dubuc is known only for his work as a major league ball player, the money that his pitching brings him is less than that coming out of any of his side ventures. And at that Dubuc is considered one of the stars close to the $5,000 mark.

Player Hurt in Fraternity Game

ATHENS, Ga., April 6.—In the interfrat game between the S. A. E. and the Chi Phis today "Pat" Moses broke an ankle and will be laid up for some time. He is a law student at State university and former pitcher from Mercer and Macon Sally league team. He is signed to play with Memphis this season.

Western Nines Invade South

CHICAGO, April 6.—College baseball in the central states conference will start this week. Already some of the collegions have played practice games and Michigan's nine, beginning its southern training trip, has played a regulation, defeating Kentucky in yesterday's battle at Lexington 7 to 1. The Illinois squad will start south Tuesday. It is scheduled to play its first game at Tuscaloosa, with the University of Alabama April 9; April 10 and 11, the team will play at Georgia Tech; April 13, the University of Georgia at Athens; April 14, the University of Kentucky at Lexington.

In addition to its "big nine" games, Illinois has games at Urbana, with the University of Texas May 1 and 2 and with Xelo University of Japan May 13.

Both Michigan and Notre Dame have important invasions of the east on their schedules. On May and 7, Arkansas plays at Notre Dame and on May 8 the Chinese-Hawaiian nine.

Michigan's southern trip includes games with Alabama, April 6 and 7; Georgia 8 and 9, and Vanderbilt 10 and 11.

Sheridan Seeks Lost Laurels

NEW YORK, April 6.—Marth J. Sheridan, former world's champion and all-round athlete, has started training with the expectation of winning back his lost laurels. Sheridan has been out of athletics for some time, and now he hopes to not only regain the championship, but to set a new record.

Since his retirement Sheridan has put on considerable weight, and it is believed this will aid him in the discus throw. He will probably enter several meets during the summer in preparation for the National Amateur Athletic union championships in September. He also hopes to work toward the Olympic games in 1916, and he hopes to be back to his old-time form to represent the United States at that time.

Hotel
Collingwood
West 35th Street,
NEW YORK CITY.
SETH H. MOSELEY.
Half Blk. from Herald Sq. & 5th Ave. in midst of leading department stores and theaters.
Select accommodations for discriminating people with personal attention and service impossible in the larger hotels. Your patronage solicited.
Room without bath.....$1.50
Room without bath for two..$2.00
Room with bath.....$2.00
Room with bath for two....$3.00
Parlor Bedroom with bath..$5.00
Special attention given to suites and families. Restaurant at moderate prices.

Money to Loan

W.M. Lewis & Co.
JEWELERS AND BROKERS
301 PETERS BUILDING
Strictly Private

Your Dental Work Safe in Our Hands
No Experiments Here

SET TEETH, . $5.00
Gold CROWNS, $4.00
Bridge Work, . $4.00
For Years at Same Location
ATLANTA DENTAL PARLORS
COR. PEACHTREE AND DECATUR STS.
DR. C. A. CONSTANTINE, Prop. Entrance, 19½ Peachtree St.

South Atlantic League Opens Playing Season Tuesday

DIANA DILLPICKLES IN "ORDERING A SWELL FEED" A 4-REEL "SCREECHER" FILM



South Atlantic League Begins Season Today

With Circuit Increased to Eight Clubs, League Starts on Eleventh Race—Managers Are Confident and Great Race Is Promised

SAVANNAH, April 6.—The eleventh annual playing season of the South Atlantic league will open today. Games are scheduled as follows:

Columbia, S. C., in Augusta, Ga.
Savannah, Ga., in Charleston, S. C.
Jacksonville, Fla., in Albany, Ga.
Columbus, Ga., in Macon, Ga.

The South Atlantic league is one of the few in baseball that follows the divided season plan. The schedule of 126 games is divided into two parts of 63 games each. In case the winner of the pennant in the first half of the fall season does not win the pennant of the last half of the season, the two winning clubs play a post season series of seven games for the league's championship.

Augusta and Columbia have been added to the South Atlantic circuit this season making the league consist of eight clubs instead of six, as heretofore. Both clubs formerly were members of the league and were re-admitted last winter.

The season will finally close August 30. The first half of the season ends June 17. League officials tonight said the prospects were for a most successful season.

Charleston Gulls Ready for Indians

CHARLESTON, S. C., April 6—Everything is in readiness for the opening of the South Atlantic league in Charleston today. Manager Hamilton has sixteen players, including himself, from which he will pick his team that will start the race for the Sea Gulls. The Savannah champions will be the rival club, and as Charleston and the Georgia city always have been bitter enemies in athletics a record breaking attendance is expected. The game will start at 4 o'clock. The following is the probable line-up and batting order for the local team: Russell, center field; Hamilton, second base; T. McMillan, right field; Jennings, first base; Bitting, third base; Hudson, left field; Cain, shortstop; Marshall or Dennis, catcher; Fister, Bass or Eldridge, pitcher. There will be no preliminary practice to-day the opening the players will simply take their positions in the field and the umpire will call "Play ball." The Savannah team arrived last night, fourteen strong.

Fox's Crew Lands in Macon

MACON, Ga., April 6.—Manager Fox, of the Columbus club brought over his players Sunday afternoon for the opening game in Macon today. Manager George Stinecipher, of the Macon team, also is on hand. Both clubs are in the best condition, and the outcome of the game today is altogether problematical. Either manager was in position last night to name his pitcher for today's game.

Mayor Smith will pitch the first ball. The Macon Drum and Bugle corps will lead a large parade at 3:30 o'clock.

Jacksonville Team Leaves for Albany

JACKSONVILLE, Fla., April 6.—The Jacksonville baseball club left here Sunday afternoon for Albany, Ga., where they will open the 1914 season with the Albany team tomorrow afternoon.

Manager Wilder will in all probability use Summerlin in the opening contest, as he is considered one of the best pitchers on the local club. The Jacksonville team is in good condition for the fray and grind in the Sally league, and fans are expecting Wilder to be pennant contenders inside of the season. The world's champions greatly admire Jacksonville in finding the weak spots in the team.

Columbia Fans Move on Augusta

COLUMBIA, Ga., April 6.—Several hundred loads of Columbians came through here this morning on the South Bound train to see the opening of the South Atlantic league season. Manager Stinecipher put the "Corn Huskers" to the field today with all kinds of confidence. Nevertheless, one of Wilder's slogans is, "Never underestimate your opponent," and Primose catch, Indianapolis, was the first to arrive. Indications are that the past attendance records will be broken here today. The batting order is as follows:

Ashburn, cf; Norcutt, lf; Clark, 2b; Ashworth, ss; Brothers, 3b; Thompson, as; Farrar, c; Neyenhouse, p.

McCormick Releases Pitcher Ostendorf

CHICAGO, April 6.—Ostendorf was released outright by Manager McCormick today. He will hold the rest of the club until May 14, when the salary waiver limits must be observed.

Track Meet at Tech Wed'sday

Jackets Will Hold Inter-Class Meet—Including Usual Track and Field Events

On Wednesday afternoon Tech will hold an interclass field and track meet for the purpose of determining just what men are best at the various track departments, and also to determine the class champions.

Track practice has been going on at Tech for over three weeks now, and, as so large a bunch of promising material is trying for the official versity Tech track team this year, Coach Alexander is in a quandary as to just what men are the best. Therefore the track meet.

The following events will be pulled off in the order named: On hundred-yard dash, 220-yard dash, 440-yard dash, 880-yard run, one-mile run, 220-yard low hurdles, 120-yard high hurdles, hammer throw, shot put, discuss throw, pole vault, running high jump and standing broad jump.

There will also be a wrestling match held at the same time. This is not for the team, as the S. I. A. A. does not include wrestling in their events, but will be for the purpose of determining who is the school champion. There will be four classes, as follows: Light, welter, middle and heavy.

The winners in each event will count five for their team, second four, third three, fourth two, and fifth one. The class scoring the highest number of points will be declared the winner.

The meet will start promptly at 2:30, the faculty of the school having decreed a half holiday. Every class has a good bunch of athletes in it, and the meet is sure to be lively from the start to the finish.

Polo Practice Starts Tuesday

NEW YORK, April 6.—Practice for the international polo matches will be started on the Georgian court field at Lakewood, N. J., tomorrow. Captain Monty Waterbury and Henry L. Herbert, chairman of the Polo association, rode over the field yesterday and decided that with no rain it would be fit for practice Tuesday.

The officials and several players were out yesterday limbering up the ponies. George Gould was in the saddle with the players.

Those now at Lakewood for practice are Captain Waterbury, John Rawlins, Rene La Montagne, James E. Bendleston, C. C. Rumsey and Malcolm Stevenson. Larry Waterbury, the captain's brother, is expected at Lakewood today with Devereaux Milburn and Harry Payne Whitney.

Illinois to Play Tech April 17

The University of Illinois baseball team, which is traveling through the south, will be seen locally when it appears here to play the Georgia Tech squad Friday and Saturday, April 10 and 11 at Grant field. The following Monday they will play the University of Georgia at Athens and close their trip Tuesday with a game against the Kentucky State university.

Red Sox Lose

COLUMBUS, Ohio, April 6.—The Columbus American association team made it two straight from the Boston Americans, winning Sunday, 3 to 1.

Score:

	R.	H.	E.
Columbus	3	7	2
Boston	1	5	2

Batteries: Tipple and Robertson; Leonard, Foster and Thomas.

Prep League Games

John Stewart has been elected to the captaincy of the Boys' High track team for the season of 1914, and has had his candidates out every afternoon for the past week, practicing for the coming prep track meet.

Tech High has been practicing their track team since the latter part of February and the team now is in good shape. Fowler, who distinguished himself with Marist last year, is captain of the Tech High track team.

Here is a standing of the Prep league with the games played Friday:

	Won.	Lost.	Pc.
Boys' High	1	0	1.000
Stone Mountain	1	0	1.000
Peacock-Fleet	1	0	1.000
G. M. A.	0	1	.000
Marist College	0	1	.000
Donald Fraser	0	1	.000
Tech High	0	0	.000

CINCINNATI'S PRETZEL INFIELD OUGHT TO PROVE A HUMMER ON DEFENSE THIS SEASON

BY HUGH S. FULLERTON.

If Cincinnati is not satisfied with the infield of the Reds this season, then German restaurants would better take wiener schnitzel off the bill of fare. That infield, which just now looms up as one of the most formidable in defense of any in the land, ought to play ball with a pretzel-shaped diamond. Both of it! Hohlitzell, Groh, Niehoff and Herzog, with Berghammer as the substitute! If that infield isn't popular up there Wilert ought to change his name to O'Reagan and serve chili con carne over the Rhine. As Charlie Dryden says, Herzog will be immensely popular in Cincinnati, as each half of the population will think he belongs. Joking aside, the infield looks better and better as it goes along. It is working more smoothly, at least when I watched it, than any infield I saw, and there was action in every line. The pitchers are working beautifully with it, covering first at top speed, and they have turned Hohlitzell lose so that he ought to play with more effect than he ever has.



Reading from left to right, pixers shown are Heinie Groh, second base; Manager Herzog, shortstop; Bert Niehoff, third base. Bottom: Marty Berghammer, utility, and Mek Hohlitzell, first. They ought to make a hit "over the Rhine."

• • •

Old Bill Pickens has just received a letter from Kid McCoy. The Kid is coming home to America. That is news, not a warning, for the Kid says he is through with fighting and has called off his battle with Carpentier. He says he called it off for fear his friends would back him and possibly lose their money, and he admits that the old legs and back are not what they used to be.

• • •

Del Howard, of the Seals, declares that too much massage is what causes sore arms among the pitchers. He bases his argument on the fact that few of the old-timers had sore arms and that many of the present-day players who have lasted longest refuse to permit the rubbers to touch their arms.

The argument is a little askew. Proper massage of the arm is a wonderful help. The trouble has been that some rubbers overdo the work. But beyond that the ignorance of young players is the chief cause of sore arms. They find that rubbing is an easier way to get an arm into shape than throwing is, and they throw as little as possible. The result is that when they are forced to pitch hard or throw often, the arm is not strong enough to stand the strain.

• • •

I have just received the opinion of the man who is, perhaps, the greatest authority in America of contract law as to the legality of the contract of the organized baseball clubs and their players. After reading it very carefully six times, I am of the opinion that if Bill Killifer doesn't lose he will win.

SPRING GAME RESULTS

Tinker Hits Homer With Bases Full

NEW ORLEANS, April 6.—The Eddys, a local semi-professional baseball team, was defeated here Sunday afternoon in the first of a series of four exhibition games by the Chicago Federal league team. Score, 13 to 0. Pitcher Seaton was loaned to the home team for five innings by Manager Joe Tinker, of the Chicago team, receiving indifferent support for the five innings on the slab. In the fourth inning Tinker hit for a home run with the bases full.

Detroit Wins

LOUISVILLE, Ky., April 6.—The Detroit Americans won from the Louisville association team here Sunday, 5 to 0. The day was too cool for fast ball.

Score:	R.	H.	E.
Detroit	5	10	2
Louisville	0	6	3

Dubuc, Dauss and Stanage; Northrop, Clemons and Severoid.

Senators Lose To Cincinnati

CINCINNATI, O., April 6.—Cincinnati won the second and final game of its series with the Washington American league team Sunday, 6 to 5. Johnson opened game for Washington with all his accustomed speed and pitched five inning, but was very wild.

Score:	R.	H.	E.
Cincinnati	6	8	0
Washington	5	11	2

Batteries: Rowan, Leay, Ingersoll and Gonsales; Johnson, Engel and Ainsmith, Henry.

Cleveland Defeats Montgomery Team

MONTGOMERY, Ala., April 6.—The Cleveland American association team won from Montgomery Southern association team here Sunday afternoon. The score was 10 to 3. Lefty George did the heavy work for the visitors and pitched grand ball the whole route. Case and Knaupf, pitching for Montgomery, each allowed five hits, but errors in the eighth and ninth inning allowed the visitors to score seven runs. Roth's hitting, three singles out of five times up, featured.

Cleveland	10	10	0
Montgomery	3	4	4

Batteries: George and Roth; Case, East and Kleinow. Umpire, Donahue.

Cardinals Defeat St. Louis Browns

ST. LOUIS, April 6.—The St. Louis Nationals defeated the American league club here Sunday, 7 to 1, in the series for the local spring championship. The Nationals have won three games of the series and the Americans one.

Nationals	7	9	1
Americans	1	6	1

Sallee and Snyder; James and Agnew.

Chicago Wins

INDIANAPOLIS, Ind., April 6.—The Chicago Nationals outhit Indianapolis Sunday and this combined with the wildness of the local pitchers, gave the visitors an easy victory, 11 to 3.

Chicago	11	11	2
Indianapolis	3	7	4

Batteries: Vaughn and Archer; O'Brien, Willis, Mora, Gaskill and Livingston.

South Atlantic League

Columbia in Augusta.
Jacksonville in Albany.
Columbus in Macon.
Savannah in Charleston.

EXHIBITION GAMES

Rochester in Atlanta.
Cleveland in Cincinnati.
Toledo vs. Memphis, in Little Rock.
Philadelphia vs. Athletics, in Philadelphia.
Cubs in Indianapolis.
Giants in Memphis.
Brooklyn vs. Yanks, in New York.
Detroit in Louisville.
Detroit Seconds vs. Milwaukee, in Owensboro.

COLLEGE GAMES

South Carolina vs. Columbia, at Columbia.
Alabama vs. Michigan, at Tuscaloosa.
Mississippi vs. Millsaps, at Orford.
Mississippi A. & M. vs. Mississippi College, at Starkeville.
Texas vs. Southwestern, at Austin.

Baltimore Wins

BALTIMORE, April 6.—Ruth's good good pitching was chiefly responsible for the Baltimore International's victory over the Brooklyn Nationals Sunday by a score of 10 to 6.

	R.	H.	E.
Baltimore	10	9	2
Brooklyn	6	8	6

Batteries: Ruth and Egan; Brown, Schmaltz and McCarthy.

Athletics Lose

NEWARK, N. J., April 6.—Newark of the International league batted out a ninth inning victory over the Philadelphia Athletics Sunday by the score of 4 to 3.

Score:	R.	H.	E.
Newark	4	7	1
Athletics	3	9	3

Batteries: Schact and Hockinger; Pennock, Dunning and Thomas.

Scribes Begin Tourney Today

Play in Newspaper Men's Golf Tournament Over Brookhaven Course Starts Today

The newspaper men's golf tournament over the Brokhaven course of the Capital City Country club begins today. Thirty-two scribes and attaches of the business offices of the three local dailies will take part in this tournament, and the winner will be awarded the handsome trophy offered by Colonel W. T. Gentry, of the Capital City club. In addition to the cup offered by Colonel Gentry, the runner up in the tournament will receive a driver, offered by A. G. Spalding & Bros. The winner of the second flight will be given a MacGregor bassie given by the Parks-Chambers-Hardwick company. A suitable prize will also be given the player making the lowest medal score.

Following are the handicap allowances given:

6—Dick Jemison, W. L. Halstead.
5—Mill Saul, J. R. Gray, Jr.
6—P. W. Hammond.
7—Doc Atchison, Keats Speed.
8—W. M. Baskerville, T. Forbes, H. T. Small.
9—F. W. Clarke.
10—J. S. Cohen, W. S. Fairsworth, O. B. Keeler, Angus Perkerson, W. B. Seabrook.
12—P. T. Barbour, Mike Clodine, Innis Brown, Archie Lee, R. H. Rowe.
13—Evelyn Harris.
15—Tom Akers.
16—Roger Winter, J. R. Paschal, J. R. Gray.
24—Hank Price, Homer George.
36—J. D. Gortatowsky, Sis Falvey, Bradford Byrd, George Auer.

Pairing for the first round have been announced as follows:

Hammond vs. Barbour.
Atchison vs. Winter.
Price vs. Saul.
Paschal vs. Lee.
Forbes vs. Harris.
Speed vs. Clarke.
Jemison vs. Akers.
Brown vs. Seabrook.
Keeler vs. Byrd.
Small vs. George.
Gortatowsky vs. Baskerville.
J. R. Gray vs. Cohen.
J. R. Gray, Jr., vs. Auer.
Rowe vs. Falvey.
Halstead vs. Farnsworth.
Clodine vs. Perkerson.

According to announcement, the first round must be played by Wednesday of this week, and the second by Saturday. The match must be finished by Wednesday of next week, and the fourth round the following week. The final will be played on Monday, April 20.

The Brookhaven course is in excellent condition, with a few slight kinks on the part of the weather man, the tournament ought to be one of the most enjoyable cup affairs pulled off in Atlanta. Scotty MacKenzie has been exercising his skill as a champion groundskeeper, and now the fair greens and putting greens are as smooth and accurate as any club in the south can boast.

The newspaper men entered in the tournament have been playing the course for the past week and, without exception, they are delighted with the condition of the greens. Some of them visited Brookhaven for the first time Saturday, and after one round discovered to their astonishment that low scores were as easily made there as on any of the older courses in this section.

MacKenzie and his assistants have worked particularly hard to get the putting greens in good shape, a fact fully attested by their present accuracy this early in the season. Usually the first tournament of golf, of course after a winter of rain and snow finds the putting greens almost impossible to play on, and, as a rule, it is far in the summer before the greens begin to take on anything like accuracy. Yet the Brookhaven cups were consistently negotiated in one and two putts all last week by those possessed of putting skill, and the defeated players in this tournament will find no alibis for their downfall in the condition of the greens.

Rochester Club Meets Crackers

Ganzel on Hand With His International League Entry to Begin Final Exhibition Series for Smith's Crew—Line-Up

Beginning the last week of the training season for the Crackers, John Ganzel, boss of the Rochester Bronchos in the International league, is in the city for a six-game series with Manager Smith's valiant crew. Following his custom for some years past, Manager Ganzel has been training his bunch in Anniston, Ala., and made Atlanta his first stop on his way north with the club.

The Bronchos have suffered heavier losses possibly than any other club in organized baseball from Federal raids. The outlaws have riddled Jawn's battle array, and the line-up which will be presented against the Crackers will be strangely different from the club which played here last season. Ganzel also lost several players by graduation to the major leagues, two of whom, Martin and Schmidt, came here this spring with the Boston Nationals.

However, there will be at least one familiar face with the visiting herd. Tom McMillan, the local star, has stuck to the Rochester club and will appear at short during the series here. Tom was approached by the Federal leaguers, but stated that the Rochester club gave him too square a deal last season when he was laid on the shelf with a charley for him to throw them down now. Tommy is the same classy little ball player that he has been for several seasons, and local fans can count on seeing some of the cleverest shortstopping ever displayed at Ponce de Leon park when the ex-Tech star trots out on the field.

Manager Smith will doubtless use the same line-up that worked in Saturday's game with the exception of the battery. Kinsella will probably start on the mound, with Joe Dunn catching.

Distance Race For Motor Boats

SAN FRANCISCO, April 6.—Motor boats will race over the longest course ever laid for craft of their class when they start from New York in 1915 to reach San Francisco way of the Panama canal and win $10,000 in prizes, authorization of which was announced today by the Panama-Pacific exposition. The start of the race will be arranged so that it will be at the time the contest must have a minimum length of 65 feet on the water line.

James Dennis, of New York, former owner of the motor boat Caroline, which won the reciprocity race from New York to Halifax a few years ago, has signified his intention of building a boat at a cost of $15,000 to the $45,000 conditional on the guarantee that there will be at least two other boats entered.

Princeton Will Stage Track Meet May 16

PRINCETON, N. J., April 6.—A joint handicap track meet opened to A. A. U. athletes and all college trackmen will be held here May 16, according to an announcement today by Clarence E. Goldsmith, manager of the Princeton university track team. The meet marks an innovation in track athletics by inviting outsiders into college competition.

HOW DID TIM JORDAN GET OUT OF NATIONAL LEAGUE?

BY W. A. COLLINS.

NEW YORK, April 6.—One of the mysteries of baseball is why Tim Jordan got out of the big league. This is the same Tim Jordan who used to step to the plate with the bases full and bang the old pill over the fence at Washington park, Brooklyn, a few years ago.

Tim is now a member of the Toronto team, of the International league. Tim it is believed is to have a job as pinch hitter for the club, now that Moose McCormick has left. Although Mike Donlin was recently signed to play this role, it is quite likely that McGraw can use another slugger who does not lose his nerve when he comes to the plate with the well-known bases clogged.

Jordan was with the Brooklyn team from 1906 to 1910, inclusive. In 1906 he made twelve homers and did the same thing the following season. On several occasions he has walked home when the bases were full. These were his best years in the National.

In 1911 he was let off by Brooklyn for some reason and went to Toronto, where he showed everybody had pulled a bone by letting him slip out of the big show. Right off the reel Tim set the standards crazy with his mighty four-sackers.

At the end of the season he had piled up nineteen. In 1912 Tim started in and started in again and beat his record of the year previous by one. Eight of the thirty-nine homers came when the bases were full in the ninth inning. But still the big leaguers wouldn't give Tim a tumble.

Tim is not built like Ty Cobb and does not specialize on the hits that have to be beaten out at first. Tim wants the big fellows, and for this reason he was never able to bat better than .256 with Brooklyn. His hitting average in the International was also around these figures. Tim is up to his old tricks down south and has lifted several over the center field fence.

Tim is married, hits the hay early and seems to think he has many years of batting in his system. Last Valentine's day he celebrated his twenty-ninth birthday.

Journal Want-Ad Rates

One time, 10c a line.
Three times, 5c a line.
Seven times, 3c a line.

The reduced rates are for consecutive insertions, cash with order.

Six words of average length are counted as a line.

The minimum charge is the price for two lines.

Money will be refunded on the basis of the earned rate for paid-in-advance Want Ads which may be discontinued.

All discontinuances should be made in person at The Journal office or by letter. Telephone discontinuances are not valid.

The Journal maintains a messenger service and a phone-receiving service for Want Ads.

A messenger will be sent for your Want Ad or your Want Ad will be taken over the phone by an expert operator and ad writer, as best suits your convenience.

Telephones
Main 2000
Atlanta 423

The Journal Covers Dixie Like the Dew

Find the Want Ad Meant for You

WANTED HELP—MALE

WANTED—Boys to carry routes in afternoon and Sunday morning. Apply at the following places: Atlanta Journal main office; Sub-station No. 1, 495 Edgewood avenue; Sub-station No. 2, 212 Lee street; Sub-station No. 3, 702 Marietta street.

A BANKER

BEING asked what the Dearborn Business College is located, replied: "Ask my assistant, they all come from Brougton's and

"THERE'S A REASON."

Catalogue free. H. B. Todd, Supt., Atlanta.

START out for yourself. Be independent—be the boss of your own job and get all you earn. We can put you next to the best proposition on earth, be it for our illustrated literature. It fully explains how you can become your own boss. The kits, Nos. 204 Colville street, Lively Chattanooga, Tenn.

PARTY that likes real estate business to stay in office and show property, salary $50.00 month and commission. Must have $500 00 to put into business as security. Can draw interest and be secured by real estate collateral. For particulars address "Investment," Box 119, care The Journal.

WANTED—Barbers to know that I have a secret that tells you how to dress your razor strop and keep a smooth edge on your razor. This secret mailed to any address on receipt of one dollar. Smooth Edge Co., 221 Hunt-sboro st., Atlanta, Ga.

WANTED—An experienced young man to attend soda fount and assist in light delivery. Must be energetic and have some knowledge of drugs. Reputable, permanent position to the right party. Dr. J. T. Van Horne, Monroe, Ga.

BE your spare time to build up a small mail order business of your own. We help you start for a share in profits. 27 opportunities. Particulars free. Mutual Supply Company, Buffalo, N. Y.

WANTED—Young men to learn pharmacy this summer. Demand for our graduates exceeds supply. Largest pharmacy school in the South. The College of Pharmacy, 80 Luckie St., Atlanta.

BE A DETECTIVE; EARN $150 per month; travel over the world. Write Supt. Detective Bureau, Kansas City, Mo.

MEN wanted to sell houses and lots in Atlanta and Paseo Heights, on easy payments. Men experienced in Real Estate Classified preferred. Call at once. W. P. Cole, 1408 Candler Building.

A YOUNG fellow that can make himself useful around office, work light and good hours. Chance for promotion. Salary to start $5.00 per week. Apply 61 E. Alabama, at once.

WANTED—Men to learn barber trade. Few weeks completes; earn while learning; positions waiting; illustrated catalogue free. Moler Barber College, 78 Luckie st., Atlanta.

LEARN barber trade. We teach in half the time of other colleges. Complete outfit and position in our chain of shops only $30. Atlanta Barber College, 30½ E. Mitchell.

WE shave 10c; hair cut 15c; manage 15c at 41 Marietta st., 4 East Mitchell, 115 Edgewood avenue, 52 Ivy, 1051 Peachtree. Best white workmen. Clean linen Bath 15c.

WANTED — Stenographer-bookkeeper, young man, experienced in insurance line preferred. Address stating salary expected and giving references, Box 66, Madison, Ga.

YOUNG man become government railway mail clerks $78 month. Pull unnecessary. Examinations everywhere. Write Columbian College, Box 834 care Journal.

AN intelligent person may earn $100 monthly corresponding for newspapers. No canvassing. Send for particulars. Press Syndicate, 905 Lefcourt N. Y. Building.

WANTED—Young man for inside work; splendid opportunity. No experience necessary. Call 9 to 10 a. m. Atlanta Shoe Co., 37 Whitehall.

WANTED—Few young men to enlist in one of the oldest companies of Fifth regiment. Apply at 51 Edgewood avenue, 78 Whitehall street.

WANTED—Colored man to work on small farm. Apply at 51 Edgewood avenue, or call Main 2000, phone Decatur 17 1 ring after 5:30 evenings.

DOMESTIC TROUBLES brakemen, wages about $100 every month. Send stamp. Railway, Box 580, care Journal.

WHITE moving picture plays, $50 each, all or spare time; no experience; details free. Atlas Pub. Co., 31, Cincinnati, O.

EXPERIENCED stenographer, good opportunities, reply stating experience and salary expected. P. O. Box 1003.

WANTED—Bright young shorthand stenographer; moderate salary to start. The Brannen Barbers' Supply Co., 52 Ivy.

WANTED—A couple of rough job press feeders at once. Wilmington Stamp & Print-ing Company, Wilmington, N. C.

WANTED—Engineer who understands business thoroughly. Th. Dorn Pipe and Supply Co., Montgomery, Ala.

WANTED—Young man and about fifteen, to do office work. Experience not required. Apply P. O. Box 1736, city.

WANTED—Boy to take cow to pasture and bring her back daily. Residence near Grant park. Call 33 E. Fair.

WANTED—Experienced wood turner at once; good wages to right man. Harker Mfg. Co., Charleston, S. C.

WANTED—First-class white barber, $12 week; do per cent over $18. Wire J. D. Garner, Sanderson, Ga.

WANTED—At once, six experienced foundry helpers, no others need apply. Call Ivy 6066.

WANTED Firstclass carriage and wagon painter. Apply 30 E. King Bros., 76 S. Piedmont ave.

WANTED—Experienced hat block boy; regular 15 Stetson Co., 67-69 N. Peters st., Ivy 1.

WANTED—One first-class barber for one week. Will guarantee satisfaction. 208 Lee street.

MEN with automobile ideas write Randolph & Co., Patent Solicitors, Washington, D. C.

WANTED—White boy with wheel. Atlanta Rubber Stamp Works, 31 Luckie street.

WANTED—First-class white barber 22 Wall street.

WANTED HELP—FEMALE

WANTED—Thoroughly experienced lace and embroidery saleswoman. Also designer and assistant manager for our Dressmaking Department. Correspondence treated confidentially. Address Lowman, Joseph & Lee, Birmingham, Alabama.

(CONTINUED IN NEXT COLUMN.)

WANTED—Several experienced saleslad-ies; must have experience or need not apply. Also two young men who understand gent's furnishings. Apply personally to general manager Duffy's Dept. Store, corner Mitchell and Forsyth.

LADIES wanted to sell houses and lots in Atlolona and Paseo Heights, on easy weekly or monthly payments. See advertisement Real Estate Classified. Call at once. W. P. Cole, 1408 Candler Building.

A FEW ladies who will talk Perswood lots at or part of the time; lucrative exceptionally attractive contract by applying to H. J. Whit, Sales Manager, with Glover Realty Company.

EXPERIENCED lady canvassers for Atlanta and other cities; superior line staple goods; regular small sum deposit; address C. F., Box 181, care Atlanta Journal.

TWO active young ladies graceful dancers can join refined vaudeville ensemble to dance and demonstrate new dances. Address "Dancers," Box 146, care The Journal.

AN intelligent person may earn $200 monthly corresponding for newspapers. No canvassing. Send for particulars. Press Syndicate, 905, Lockport, N. Y.

GOVERNMENT JOBS for women. Big pay. Atlanta examinations April 6. Sample questions free. Franklin Institute, Dept. 601-L, Rochester, N. Y.

LADIES to sell Speer's Dust Proof Furniture Polish. Good commission contract. Best spring seller on the market. 1116 Fourth National Bank bldg.

LADY canvassers for Atlanta. Sell the most beautiful art goods ever shown. Can get all you can sell. Write quick. Address Art, 1116 Fourth National Bank bldg.

GIRLS, take courses in Miss Sparkman's improved Millinery School, 94½ Whitehall. Free scholarship offer. All pupils placed. Call today.

GIRLS LEARN millinery. Ideal School of Millinery, 140½ Whitehall, corner Mitchell. Positions secured. Call today.

WRITE moving picture plays, $50 each, all or spare time; no correspondence course. Details free. Atlas Pub. Co., 31, Cincinnati, O.

WANTED—A bookkeeper who does neat, accurate and rapid work. Apply own handwriting. Address, P. O. Box 1003.

WHITEHALL ST. suit department is open for A-1 salesladies; state experience and references. Address, Box 1, Journal.

WANTED—Firstclass millinery saleslady, permanent position to right party. Grossman's, 96 Whitehall.

WANTED—A girl over 18 years of age who writes a good hand to mark and assort. Excelsior Laundry.

WANTED—Middle aged white woman to assist in house work; live as one in family. Atlanta 4178.

WANTED—Operators to make overalls, pants and work shirts. Marcus Loeb & Co., 76 Whitehall street.

MEXERAL, experienced bindery girls. Must have good speed. Blosser Medicine Co., 60 Hilton st.

WANTED—Good cook, room on lot if wanted. Apply 177 North Jackson street.

WANTED—Experienced waiters. Gate City Printing Co., 28 East Mitchell street.

WANTED—Experienced millinery saleslades. The Vogue, 24 Whitehall.

WANTED—A woman to do cooking and general housework. 48 Killian st.

WANTED—Woman or girl for all-round house work. 1051 Peachtree.

MIDDLE-AGED colored nurse, out of town, 1016 Century bldg.

WANTED—Three furnished connecting rooms. 33 E. Fair St.

A COLORED cook. 1016 Century bldg.

WANTED HELP—Male and Female

MEN AND WOMEN wanted for government jobs, $65 to $150 month. Vacations, steady work. Thousand appointments coming. Common education sufficient. "Pull" unnecessary. Write immediately for free list of positions open to you. Franklin Institute, Dept. 61, Rochester, N. Y.

MEN and women wanted to sell houses and lots in Atlolona and Paseo Heights, on easy weekly or monthly payments. Men experienced in Real Estate Classified. Call at once. Mercer Real Estate Classified.

GOVERNMENT jobs open to men and women. Thousands of appointments coming. List of positions free. Franklin Institute, Dept. 61-L, Rochester, N. Y.

WANTED—Few ladies and gentlemen to learn money making business immediately. Inquire 10 to 11 a. m. or 3 to 4 p. m. at 9 Marietta st., room 1, H. Gorman, 12 Dayton Place.

WANTED—TEACHERS

SHERIDAN'S TEACHERS' AGENCY—Oldest, largest in the south. Individual attention to teachers. Atlanta, Ga., Greenwood, S. C., Charlotte, N. C.

MORE competent teachers needed for high class positions. Write Interstate Teachers' Agency, 606 Third National Bank bldg., Atlanta, Ga.

SOUTH ATLANTIC Teachers' Agency. 1125 Atl. Nat. Bank, Atlanta, Ga.

HALL TEACHERS' AGENCY—The agency of individual and prompt service. Investigate. Write now. Memphis, Tenn.

ACME TEACHERS' AGENCY, best serving best paying, most liberal terms. 422 Atlanta Bank bldg., Atlanta, Ga.

FOSTER'S TEACHERS' AGENCY, 616 Third Nat. Bank bldg., Atlanta, Ga. Phone Ivy 8746.

WANTED—AGENTS

A NEW $10 starter for Ford cars, also special date line of automobile accessories and supplies. Delivery outfit prepaid throughout the south. Agents wanted everywhere. Look into our $200 Atlantan proposition. Catalogue and full information mailed upon request.
AUTOMOBILE SPECIALTY CO.,
SOUTHERN MUTUAL BUILDING,
ATHENS, GA.

AGENTS WANTED for each county in Georgia. Most liberal proposition to agents that will invest $15 to $25 in stock. Call at Candler Hotel and Shade Protectors and get exclusive sale as agent in your county. They are practical and sell readily. Atlanta Window Ventilating Co., 230 Equitable building. Atlanta, Ga.

MAKE MONEY selling Atlanta suburban lots. Sell on $5 monthly payments. Sell to your community and will devote a small portion of your time to assist you in your sales. Special terms for us. Call or write at once for particulars. W. P. COLE, 1408 Candler building.

AGENTS wanted for each county in Georgia. Most liberal proposition to agents that will invest $15 to $25 in stock. Call at Candler Hotel and Shade Protectors and get exclusive sale as agent in your county. They are practical and sell readily. Atlanta Window Ventilating Co., 230 Equitable building, Atlanta, Ga.

AGENTS WANTED—Sell Perswood lots at $200 monthly. Greatest New York success. Widest field in many years. Great names of hundreds of users. Every specialty. From 1 to 3 lots the most important of modern necessities. "D. Perswood Co., 1116 Candler.

AGENTS WANTED on new, quick-seller in household articles, churches, banks, railroads, government buildings, and all large steamships. Also office and apartment buildings and homes. Greatest all the year round line. Write Box 1321, care Journal.

PORTRAIT AGENTS—We are headquarters for portraits and frames in the south. We save you time and money. Fifteen years in business. Send for our catalogues. Atlanta Portrait Co., Station "A," Atlanta, Ga.

WANTED—Agents to sell houses and lots in Atlolona and Paseo Heights, on easy weekly or monthly payments. See advertisement Real Estate Classified. Call at once. W. P. Cole, 1408 Candler building.

AGENTS to write life insurance in counties of Coisa, Dooly, Worth, Wilcox, Lee, Sumter, Randolph Terrell. Good proposition. Address Box 313, Cordele, Ga.

EDUCATIONAL

STUDY PHARMACY at night this summer. All lectures and laboratory work are given at night, thereby enabling the student to complete his pharmaceutical education without interfering with his day duty. For further information address W. B. DuVall, Secretary Pharmacy Department, 53 McDaniel street, Atlanta.

MEDICAL

DROPSY—I treat dropsy. Send for trial treatment free, and symptom blank. Address Dr. Fairbanks, 4484 Sheffield avenue, Atlanta, Ga.

WANTED—SALESMEN

TRAVELING salesmen earn one hundred dollars per week carrying pocket side line. New article and a winner indeed. Commission terms graphed to you. Write quick. Address Box Monday. Write quick for free sample outfit. Murry-Hill Garment Co., No. 31 West DeKalb Ave., North Kirkwood, Atlanta.

REPRESENTATIVE wanted in every town or county to introduce our goods; handsome advertising easy to sell and will set you from $20 to $50 per month. Apply or write at once. Vapor Burner Co., Calhoun bldg., Broad and Alabama.

PORTRAIT MEN—We have something important to say to you. Write for prices on portraits and frames. Come to see us. Get our proposition. Georgia Art Supply Co., 113½ Whitehall street, Atlanta.

GOOD SALESMEN WANTED—Side line, sell machines for making Royal-Crisp New Cereal confection. Every lady eats Royal-Crisp. Great seller. No equal. Majestic Co., Marshallville, Georgia.

WANTED—Intelligent, hustling salesman for magnificent new map. Up-to-date features; new prices; every writes. Big chance for workers. Hudgins Co., Atlanta, Ga.

SALESMEN wanted to sell houses and lots in Atlolona and Paseo Heights, on easy weekly or monthly payments. See advertisement Real Estate Classified. Call at once. W. P. Cole, 1408 Candler Building.

WANTED—City canvassers to sell Stiger sewing machines and supplies; exceptional line; good contract offered. Apply 79 Whitehall street.

WANTED—A few firstclass salesmen for Candler building, between 10 and 12 m. m.

SOUTHERN SALES AGENCY, 1116 Fourth National Bank bldg. Automobile specialties

WANTED SITUATIONS—MALE

SPECIAL RATES for Situations Wanted ads. 3 lines one time, 10 cents; 3 times, 25 cents. Situations wanted ads must be paid in advance and delivered at The Journal office.

ACCOUNTANT and stenographer, experienced in manufacturing business as assistant advertising manager for Georgia firm; familiar with the south; can furnish letter of highest character. Has a working knowledge of printing, having served with printer several years. Doesn't know it all and is willing to start for a very reasonable salary. Address Assistant, Box 906, care Journal.

BY COMPETENT BOOKKEEPER, CASHIER or SECRETARY, with 4 years' experience, if you need SUCH AT FAIR AND REASONABLE SALARY, WITH GOOD BOND AND HIGHLY SATISFACTORY REFERENCES from 2 RECENT EMPLOYERS, T. C., Box 80, CARE JOURNAL.

MAN and wife want position on afternoon daily; husband experienced editorially, local and news writer, also practical printer and make-up man. Wife is capable assistant, can directly writer, proofreader and bookkeeper. Now employed. Address Chance, Address "Position," Box 90, care Journal.

THOROUGHLY experienced and competent man desires position as superintendent of electric plant in good town in Piedmont or mountain section. Best reference. Will not accept small charge. Have references that count. Open in April. D. P. 279, care Journal.

AN ACCOUNTANT for a change, July 1st. Twelve years' experience in banking and office work; can assume full charge of large office. Nothing under eighteen hundred considered. References exchanged. Address G., 875, care Journal.

YOUNG man experienced in shipping and can show first record from past employers, desires to locate with wholesale house about April 1. "A.," Box 291, care Journal.

WANTED—Position by young man who can do work paying $12 or $15 per week; laundry or dyeing preferred. Will be glad to apply well. Address Reference, Box 38, care Journal.

DRUGGIST, graduate and licensed, wants position. Can furnish best reference as to experience. Will work for reasonable salary. Address P. O. Box 1003, city.

YOUNG MAN, good references, five years' experience in office, wants some kind of honest employment; moderate salary. Address K. G. H., Box 168, care Journal.

HAVE you a clerical position to offer a young man, 24, who is employed, but wishes to change, and has good habits and reference? If so, address Box 1, Journal.

YOUNG man, 28, desires position as clerk, night or day, in small hotel; willing to start at small salary. Address Hotel, Box 1, Journal.

WANTED—Position as first-class steamfitter; thoroughly understands high and low pressure work. Address R. E. Allen, 180 Hunt-ington ave., Atlanta, Ga.

WANTED—Position as linotype operator in small town. Owned 6,000 ems an hour. Address W. D. Smith, 1310 Fourth street, North New Decatur, Ala.

TYPIST, stenographer and general office man wants position immediately, now employed. Address "City References," Box 27, care Journal.

DENTIST desires location in small Georgia town; best references furnished; experienced. Address "Location," Box 297, care Atlanta Journal.

GOOD, sober, reliable printer wants regular work; can furnish best of reference. Address C. A. Mayhew, 2256 Central, Memphis, Tenn.

WANTED—Position by soda dispenser, with best of references. Address Soda Dispenser, care Journal.

WANTED—Position as bookkeeper, cashier or salesman; have had experience in all; can furnish best of reference. Address Bookkeeper, Box 1, Journal.

WANTED—Position as first-class cook in restaurant or will take any job of honest labor. Call 33 Washington, street.

THOROUGHGOING businessman wants position immediately; a Mason; now employed. "City Ref," Box 27, care Journal.

WANTED—Position as front man in drug store; three years' experience, references. Address R. E. Dellenbaugh, Ga.

REGISTERED druggist wants position; six years' good experience; must be permanent. Druggist care Journal, Box 1003, Atlanta, Ga.

WIDOWAKE boy of fifteen with three years' experience in railroad office, desires position. Address "Hotel," Box 33, care Journal.

WANTED—Position by experienced hotel man; can furnish best of references. Address "Hotel," Box 33, care Journal.

BOOKKEEPER desires light set of books for small business; spare time. Address D. B., Box 82, care Journal.

WANTED—By reliable colored man, position as chauffeur; can drive car. Address G., 886 Jackson street.

WANT job as butler and chauffeur. Call Ivy 1084.

WANTED SITUATIONS—FEMALE

SPECIAL RATES for Situations Wanted ads. 3 lines one time, 10 cents; 3 times, 25 cents. Situations wanted ads must be paid in advance and delivered at The Journal office.

EXPERIENCED stenographer. College educated; best of references; experience. Will begin on $15.00 per week. Phone M 806, Atlanta, Ga., 5 o'clock p. m.

YOUNG LADY teacher wishes to go abroad for the summer, either as companion or as private secretary. "Teacher No. 400," care Atlanta Journal.

UNDERGRADUATE nurse, with long experience, desires private duty. Phone Ivy 1182.

WANTS cases for April. Maternity a specialty. Phone Ivy 1182.

WANTED SITUATION—By a reliable white woman as fine cook and housekeeper. City references. Phone Main 5176, Atlanta, Ga.

WANTED—Position as companion by happy, natured young woman; good reader; experienced housekeeper. Phone Main 5176.

EXPERIENCED, reliable, homesouth, wants position, half day's work. References. Berth Cummings, 822 Ivy, city.

REFINED, educated lady wishes position as governess or companion. References. Miss R. H., 95 N. Jackson st., Rome, Ga.

A YOUNG lady pianist wants position of some kind; reference furnished. Address Pianist, Box 1000, care Journal.

OFFER, 50 folders and name and address to D., Box 82, care Journal.

HORSES AND VEHICLES

For Sale

FOR SALE—Four mules to close out, prices from $25 up; also fine bay mare, 5 years old, large brown mare. We want to sell this stock Monday. Winn's Stables, 159 Marietta street.

FOR SALE—Gentle horse and almost new rubber tired runabout. Have is a bargain. Bargain, Box 82, care Journal.

FOR SALE—Heavy one-horse city dray. Thay & King Bros., 76 S. Piedmont ave.

FOR SALE—Cheap, depot carriage, horse and harness. Bell 1847-J.

DRESSMAKING

FIRSTCLASS dressmaking. Work guaranteed. 95 West Cain.

AUCTION SALES

AT AUCTION

THE ENTIRE LOT OF HOUSEHOLD FURNITURE FROM 216 COURTLAND ST., CONSISTING OF EVERYTHING TO FURNISH A HOME COMPLETE. THIS CONSISTS OF MAHOGANY QUARTERED OAK AND CURCASSIAN WALNUT BEDROOM FURNITURE, BRASS BEDS, KITCHEN CABINET, RANGE, GAS STOVE, MAHOGANY AND QUARTERED OAK DINING FURNITURE, PARLOR AND RECEPTION HALL FURNITURE, REFRIGERATORS, CHIFFOROBE, FINEST OF ART SQUARES, TABLE AND BED LINEN, SHADES, LINOLEUM, CHINA, ETC., TUESDAY, APR. 7, AT 12 E. MITCHELL ST. OPEN FOR INSPECTION MONDAY.

COMMENCING at 10 a. m., Tuesday we will offer to the highest bidder the entire furnishings from 216 Courtland st., consisting of fine and medium-class furniture. This includes mahogany dressers, washstands and chiffoniers, refrigerators, gas stove, coal range and kitchen cabinet, solid oak roll-top $60, brass beds, quartered oak chiffo-robe, solid oak couch, fadet heater, fine lot of porch rockers, mahogany parlor furniture, bedroom and reception hall chairs, dressers, chiffoniers and washstands, kitchen safe, mahogany library table, three-piece mahogany parlor suit, brass andiron, a fine church organ, iron beds, springs, mattresses, leather pillows, quartered oak dressers and washstands, mahogany bookcase, mahogany and quartered oak sideboard, fine lot of rockers, suitable for the parlor, library and reception hall. These are in Early English and oak fumed, oak china cabinet, center tables, library tables, pictures, lace curtains, blankets, china, stoves, tables and bed linen, Axminster and Brussels art squares, 9x12, English china cabinet, mahogany quartered oak dining table and set of genuine leather set chairs to match, baby carriage and many other things too numerous to mention. These goods are in perfect condition and are comparatively new. They must be sold at this sale as owner is leaving town. Come and look them over Monday. Sale 10 a. m., Tuesday, April 7.

CENTRAL AUCTION CO.,
12 East Mitchell St.

CENTRAL AUCTION CO., 12 E. Mitchell st., buys and sells everything. Regular auction Tuesday and Friday. Bell phone Main 2424.

PERSONAL

FLY SCREENS repaired by Price & Thomas.
FLY SCREENS repaired by Price & Thomas.
FLY SCREENS repaired by Price & Thomas.
FLY SCREENS repaired by Price & Thomas.
Common Sense, 16-inch galvanized, or 18-inch copper used.
DR. Noel, Pryor. Phone Ivy 4208.

WANTED—TO MARRY

LADY with means, between ages of 30 and 40. This is a firstclass work. None bother. Greeting, 61 Allen Pierce's, 60 Marietta st. Ivy 6104-J.

FLY SCREENS. PRICE & THOMAS.
FLY SCREENS. PRICE & THOMAS.
FLY SCREENS. PRICE & THOMAS.
FLY SCREENS. PRICE & THOMAS.
Office and salesroom 62 N. Pryor. Ivy 4208.

PRICE & THOMAS, Carpenters.
PRICE & THOMAS, Carpenters.
PRICE & THOMAS, Carpenters.
62 N. Pryor. Phone Bell Ivy 4208.

THE GLUTEN BAKING CO.
66 EDGEWOOD. Have a wonderful cure of Diabetes and Stomach Troubles on this great curative bread and flour. Ivy 6007-J.

PROF. LA VOUX
THE WORLD'S GREATEST Clairvoyant, Palmist and Trance Medium. Citizens Bank bldg., East Point.

SWEET, attractive young lady desires to get married at once. Husband must be able to keep the flies off of her. Box 8, Covington, Ga. Answers will do. 62 N. Pryor street. Phone Ivy 4208.

NOTICE—Any person holding or having knowledge of whereabouts of Mrs. Mary Cobb, will confer a favor by informing S. A. Williams or W. B. Harwell. Atlantic phone 328.

MATERNITY SANITARIUM—Private, refined, homelike. Limited number of patients cared for. Home provided for infants. Infants for adoption. Mrs. M. J. Mitchell, 39 Windsor st.

MANY splendid men and women crying to marry. We can suit you in short order. Confidential. Modern Matrimonial Bureau, Box 806, Atlanta, Ga.

MARRY—Would you really like to marry quickly? If so, write for our handsome Confidential Particulars free. C. Miller, Box 156, Los Angeles, Cal.

MADE-TO-ORDER Fly Screens, high grade, lowest prices. Phone Main 5310, W. H. Calla-way, Sales Manager, 1116 Fourth National Bank building.

FLY SCREENS repaired by Price & Thomas. Plain black, bright galvanized or 18-mesh copper wire, as desired. 62 N. Pryor. Phone Ivy 4208.

TO WHOM IT MAY CONCERN: I will not be responsible for any debts made by Mrs. E. B. Price, 30 Atlanta avenue. E. B. PRICE.

IN REFINED home; will care for your child while you work; will come for you in 10 minutes' walk from town. 6Call Ivy 1182.

SMOKE EE-M Tobacco for Cabarets, Brocchitis, Throat and Lung Troubles. Ivy 6007-J.

HOW to make two pounds of butter out of one. This celebrated formula free. Box 1123, Atlanta, Ga.

THE M'ARTHUR SISTERS, stylish milliners; 2 Whitehall, Atlanta, 2 Whitehall, Brotherton.

MATERNAL HOME; motherly care; private; adoption, full information. P. O. Box 466.

$2.50 WE WANT rooms to list at $2.50 a month. Bell Ivy 1897, Atl. 4007.

FINEST dressmaking and millinery work at reasonable prices. 48 Woodward ave.

MONEY TO LOAN

LOANS $25 AND UP
On Furniture, Pianos, or on Endorsed Notes.

WE ARE a new company, organized for the purpose of loaning money to persons employed or keeping house at the lowest possible rate interest. Our charges are simple and few—no commissions, drafting papers or any other secret charges. We only charge you the rate permitted by the laws of the state.

Our easy payment plan allows you to pay us back to suit your income. We also protect you from publicity and extend you courtesy when the carrying of a loan satisfactory to you in every way.

GUARANTEE LOAN CO.,
Room 318 Atlanta National Bank Bldg., Bell Phone Main 440, Atlanta Phone 722.

Open Saturday evening till 9 o'clock.

WHEN YOU WANT TO BORROW MONEY
$25.00 OR MORE
WE WILL LOAN YOU WHAT YOU NEED.
On Furniture, Pianos, etc.

THIS company has set out to render a practical service to borrowers, loaning money at legal rates on easy payments that will suit both practical and reasonable, guaranteeing you full protection, secrecy and a courtesy often lacking in transactions of this kind.

CITIZENS LOAN CO.,
PHONE MAIN 3771—ATL. PHONE 671.
413-14 PETERS BLDG.
7 Peachtree, Corner Viaduct.

The Prudential Insurance Company
IS NOW prepared to place loans on high-grade improved property at 5½, 6, 6½ and 7 per cent. Prompt and courteous attention.

CHAS. H. BLACK,
Real Estate Loan Correspondent
The Prudential Insurance Co. of America
203 Empire Building.

MONEY TO LOAN.
WE have a good deal of home funds that we can place promptly. Can lend on 5 years straight, or monthly payment plan. Also money for purchase money notes. Foster & Robson, 11 Edgewood avenue.

"DO YOU NEED MONEY?"
JEFFERSON LOAN SOCIETY OF ATLANTA
38 NORTH FORSYTH STREET.
Loans Money on
Diamonds, Guns, Jewelry, Gold and Silverware.
MONTHLY PAY PLAN
LOWEST INTEREST CHARGES.

MONEY

WE HAVE some special funds on hand to loan in amounts of two, three and four thousand dollars at 6 per cent. Also have other real estate mortgage loans of high character for sale.

Turman, Black & Calhoun,
SECOND FLOOR EMPIRE.

MONEY! MONEY! First and second mortgage real estate loans at 6 per cent interest. Money in any quantity. Proposition No. 1. We sell you a lot, we build you a home, we make you a loan; we write your life insurance; we write your fire insurance; we write your plate glass insurance; we write your tornado insurance; we write your accident insurance; we write your health insurance; we write your automobile insurance. See us first. Randolph Loan Co. 319 Healey building. Phone Ivy 590.

We Can Make You Loans of $1,000 AND UP on diamonds or good security is satisfactory. We also buy first and second mortgages and contracts; will do so today. Both phones 221. Grant building.

Cliff Hatcher Insurance Agency.

$50,000 Home Funds
TO LOAN on Atlanta homes at 6 per cent. Unlimited money for business property at low rate. See or write and will call. S. W. Carson, 24 S. Broad street.

United States Mortgage & Trust Company of New York
W. S. McWhorter, Jr., Resident Manager for making loans on real estate. 707-8 4th Nat'l B'k bldg.

THE EARNEST WAY TO LIFT THE MORTGAGE. Nothing like it. Nothing that makes improved city property considered. Nothing like it. Nothing that makes money seeming. Title Guaranty Trust Co., St. Louis.

MONEY TO LOAN—At 6, 7 per cent, on Atlanta and suburban real estate in sums of $500 to $5,000, or on store property in any amount desired. Apply to Geo. S. Bowdoin, 1116 Fourth National bank building.

MONEY TO LOAN—Have on hand money to loan on Atlanta residences. Also to purchase money notes bought. Mrs. Frances Quillian, 510, 511, 512 Empire building. Ivy 1966.

THE ATLANTA DISCOUNT COMPANY,
Responsible Concern Making Loans Without Real Estate Security.
Reasonable rates; easy payments; confidential. Scott & Co., Rooms 420 Grant bldg.

I HAVE $1,000 CASH to lend for a client for six months or less time upon approved collateral security. Interest will be 7 per cent. 1423 Healey building.

AARON SAAR SON & HOWELL,
LOANS made in Georgia. The Southern Mortgage Co., Gainesville, Ga.

J. R. NUTTING & CO., 801 Empire Life bldg. Money to loan on Atlanta real estate.

MONEY to lend on improved real estate. C. E. Methvee, Jr., 402-404 Empire bldg.

WE HAVE $5,000 for quick real estate loan J. A. J. & H. F. West.

STOCKS AND BONDS

WILL BUY 200 shares of Phoenix Cotton Oil common stock. No brokers. Henry H. Stanton, 49 Wall street, Room 1, New York City, or P. O. Box 580, Atlanta, Ga.

PURCHASE MONEY NOTES

HAVE money for purchase money notes on real estate security. Miss L. Boe, 78, care Journal.

FOR SALE—HOTELS

FOR SALE
RARE OPPORTUNITY
MT VIEW HOTEL, forty-two large airy, outside rooms, completely furnished, fine shade gardens, best summer resort in Georgia for the money. Also a good 5-passenger automobile. Selling for division, $7,500, easy terms. Address Mt View Hotel, Box 1, Stockbridge, Ga.

FOR RENT—TYPEWRITERS

TYPEWRITERS RENTED
$3 MONTH AND UP.
Rebuilt Typewriters $25 to $75.
AMERICAN WRITING MACHINE CO.
48 North Pryor street. Phone Main 3232.

FOR SALE—HOUSEHOLD GOODS

LOT HOUSEHOLD GOODS all kind, make me a price, cash or credit. 23½ W. Mitchell st.

FURNITURE BOUGHT AND SOLD FOR CASH. S. M. SHOUP, 103 S. PRYOR ST.

BUSINESS OPPORTUNITIES

WARE & HARPER
BUSINESS BROKERS.
ROOMS 726 AND 728.
ATLANTA NATIONAL BANK BUILDING.
Phone: Bell Main 1788, Atlanta 1788.

$1,800 BEAUTIFULLY equipped, very best located and strictly high-class FANCY GROCERY BUSINESS; doing satisfaction of the north side; enormous territory; best class of customers; monthly cash; selling for $4,000 per month; profits about 30 per cent.

$2,000 BEAUTIFULLY equipped, highly profitable and reputable ELECTRIC THEATRE; about 900 seats, in one of north Georgia's best cities of 8,000 population, clearing for the owner this year $150 to $175 per month. Twice as much can be made for one who gets personal attention.

$2,000 BEAUTIFULLY equipped SODA FOUNTAIN and CAFE for colored people; very best location in the heart of the best street for colored people, doing a monthly business of $1,200 per month, making the money; long lease, cheap rent; reasonable terms on a part of purchase price.

$2,750 WELL established (17 years) profitable and growing NEWSPAPER and JOB PRINTING PLANT; in one of Florida's best towns; will invoice about $7,000; $100 per month, which can be more than doubled; owner has other business to look after. This is a fine opportunity in this line. Terms can be had on a part of the purchase price.

WATCH!—These ads changed daily—WATCH! ABOVE FOR SALE BY WARE & HARPER.

I HAVE one of the best located and most profitable rooming houses in the city for sale, consisting of 30 rooms, beautifully furnished, steam heat, all modern conveniences, rent less than $6.00 per room. Clearing $150 per month. Sell for less than half cost, terms to responsible party. Will be glad to let party pay proper situations in the city. Must be sold at once. Address P. O. Box 1003, city.

SODA $500 CASH, balance monthly (price $1,500), buys cut-rate soda fountain; fully equipped SODA, CIGAR and LUNCH business, good corner location, cheap rent, making money. Owner must retire; $60 per week gain on fount and fixtures cost over $3,000. See YOUNG & GOODROE, Business Brokers, 510 Peters bldg.

VALUABLE advanced information for manufacturers, jobbers and dealers in railroad lands; Mississippi, Arkansas, California and many other states; millions of acres to be sold for taxes for cash this spring. Special inducements to solicitors. Land Owners Information Department, Times building, St. Louis, Mo.

BOARDING $300 CASH, balance monthly (price $1,000), buys cut-rate boarding house; 18 rooms; block off Peachtree street; fine location; bargain. See YOUNG & GOODROE, Business Brokers, 510 Peters bldg.

MUNICIPAL and community write-ups in The Journal bring big results. Boards of trade, mayors or others interested are requested to write The Journal. The cost is nominal and we furnish without cost an experienced man to do the writing and assist in raising the fund.

WANTED—Competent man with funds to join me in the erection of two houses. I have money for one house. Will give half interest in property now. Lots within 3 miles of Atlanta and on car line. Houses will rent for $25 and be sold before completed. Address P. O. Box 84.

WANTED—Advertisers contemplating placing a product on the market to write us at once for obtaining results commensurate with the expenditure. Write us for terms and co-operation. Address the Daily Newspaper Club, World bldg., New York City.

WANTED—An idea! Who can think of some simple thing to patent? Protect your ideas; they may bring you wealth. Write for our "Two Lists of Inventions" and "How to Get Your Patent and Your Money Back." Evans & Co., Patent Attorneys, Washington, D. C.

$200 SECURED investment and services—have or will secure for you $2,000 yearly income. Established manufacturing concern. Offices Now Open, Nashville, Tenn. Nashville, Address C. P., Box 176, care Journal.

HAVE made in three months work five thousand dollars selling my patent. Write for free formula; will place on royalty or sell outright, if you prefer. See demonstration. Wilson, Southern Hotel.

COLLECTIONS and adjustments made anywhere in the south. Reports furnished. Commercial advice promptly furnished. Continental Collection Agency, Empire building, Atlanta, Ga. Bell phone, Main 4178.

FOR SALE at a bargain. Laundry machinery, boilers, engines, etc. Also low-grade laundry business one of the best towns in Georgia, about 7,000 population. Address R. S. Brewer, Elberton, Ga.

WANTED—BUSINESS.
WILL EXCHANGE my residence for any good located business in the city or suburbs. Bell Ivy 5397, Atlanta 1396. Complete description.

WANTED—Partner with $1,000, saw manufacturing business, product sells to merchants on order, no risk, no stock to carry, manage all checks. Business, Box 93, care Journal.

WANTED—Reliable man with $700 cash, as secretary and treasurer of established, wholesale company. Splendid opportunity for right man. Box 1, Box 2005, Atlanta Journal.

FOR SALE—Florida revenue garage, oldest garage in Tampa, fine location good paying business, will sell cheap. Reasons for selling 906-907 Florida avenue, Tampa.

CAFE and fancy grocery in connection in splendid location; doing good business; will sell for $1,000 stock and fixtures; will sacrifice. M Harrison, Gainesville, Ga.

FOR SALE—A well established drug store doing a good business in a good town. Reasons for selling. Address "Asphrin," Box 504, care The Journal.

16-ROOM rooming house for sale, only 2 rooms unoccupied. Rent $60 per month. Owner has failing in health cause of sale. Call at 201 S. Forsyth st.

WANTED—A bank cashier who can become financially interested. Address, giving experience and amount can control. P. O. Box 475, city.

FOR SALE CHEAP—A splendid boarding house on account of sickness. Apply at once. 24 Hunter st., Atlanta

POULTRY, PIGEONS AND LIVE STOCK

Questions and Answers

QUESTION.

Atlanta, Ga.

You are so kind to help others that I am writing hoping to get some help from you.

We have a Jersey cow four years old, bought last September. At that time she had a calf two weeks old. Those who know say she has all sorts of a fine cow and we bought her for that. At the time we bought her she had a large, fine calf. We kept the calf three days. Before the calf was taken away she began kicking and her sack broke out with what the veterinarian said was cow pox. This lasted several weeks. We had an experienced milker to milk her, but this had to be done by pushing her against a wall and holding her with his knees and shoulder. I know that no milk was left in the sack. This cow was sold to give four to five gallons of milk. Since that time she gives only about two gallons. Can you tell me anything to do to bring her back to her usual flow of milk? Had the milk examined before selling it, after the scales came off, and it was pronounced good cow milk.

We feed on shorts, bran, beet pulp and a little cotton seed meal. She has all the roughness she will eat, but does not seem to like alfalfa.

Anything you could suggest would be greatly appreciated. Do you think that when this cow has another calf she will be as good and give as much milk as before she had this breaking out on the sack, or does it injure a cow permanently?

R. N. F.

ANSWER.

The cow will probably come all right when she comes fresh again, with proper care. Very often cows are affected as you say this one is. It is not always known why shy of milk after they get well or this trouble. Another thing, they most always drop off in their flow of milk when moved to a strange place, the calf taken away from them and especially when they have the trouble yours did—cow pox.

A heavy milking cow is usually a high strung, nervous animal and it is almost impossible to move one and have them continue the usual flow of milk and do as they will if kept at home and not moved. A cow will also go better when the calves, and with proper treatment you should have no trouble with your cow this time. She will most likely be as good as ever and not give you further trouble.

SEED, PET STOCK, SUPPLIES

H. G. HASTINGS & CO.,

SEEDS, PLANTS, BULBS AND POULTRY SUPPLIES,
Bell Phones, Main 2005, M. 3062; Atlanta 2568.
19 WEST HUNTER STREET.

HELP REDUCE THE HIGH COST OF LIVING by planting a garden. A piece of ground thirty feet square will supply a small family with vegetables all summer and they will taste a good deal better than the ones bought from the market. It's time now to plant, start your garden. Send to Hastings' for Garden Seeds. It doesn't matter how well you prepare your soil or how well you work it, unless you have good seed you can't raise a good crop. Send to Hastings', we have the best.

BEST OF ALL VARIETIES FOR CUTTING. The dahlia is now one of the most popular of all flowers and our new decorative and cactus flowering varieties will surprise you in beauty of flower and rich coloring. Can supply them in White, Red, Yellow, Pink, Purple and Variegated at 15 cents each, 2 for 25c.

CALADIUMS OR ELEPHANT EARS. Splendid decorative tropical looking plants with immense green leaves. Bulbs, 10 cents each.

DOUBLE EXCELSIOR PEARL TUBEROSES. A favorite everywhere. Produce wax-like flowers that are very fragrant. Price 15c dozen, 2 dozen 25c.

SEEDS

SPECIAL SALE OF FERNS

From 25c to $1.50. Cheapest place in town.

FREE FLOWER SEED.—With every order for seeds amounting to 50c or more this week only we will give 1 package each PETUNIAS, POPPY, PHLOX, NASTURTIUMS and BALSAM.

PHONE, COME OR SEND YOUR ORDER. WE DELIVER PROMPTLY.

EVERETT SEED CO.

Phone: M. 446; Atlanta 309. 29 W. ALABAMA STREET.

LEGHORNS

FOR SALE—Baby chicks from thoroughbred Brown and White Leghorns, R. P. Rocks and R. I. Reds, at $15 per 100; also eggs at $1.50 per 15, or $8 per 100. Hens furnished to carry chicks when wanted for 75c per day. Directions given for raising them. E. J. Williams, ly 7p, Ga.

White

SINGLE Comb White Leghorns (D. W. Young's strain). Barred Plymouth Rocks. Eggs from my well mated pens, $1.50 per setting. Chicks 15c each at half price. "Happycare" Poultry Farm, Rt. 7, P. O. Greenville, S. C.

S. C. WHITE LEGHORN baby chicks ready. Bell phone. J. P. Downing, Kirkwood.

HOUDANS

FOR SALE—"Faultless" Houdans. This strain has been egg-bred from their best layers for 10 years, and 14 years for large size. Chicks and layers and 14 years for large size. Chicks and layers will not have combs nor wattles to freeze and get sore. Eggs, $1.50 per setting. Chicks 15c each. "Faultless" strain Houdans have Chicago and Philadelphia shows for last six years. Send for 30 day trial and get my winning scores for the three illustrated pentlry catalogue ever issued. With your letter and these five cents I'll send you 228 eggs a year address. It tells you how to keep 1,000 hens on 1 acre. Mrs. P. T. Shirley, Secretary Houdan Club, Cambridge, Mass.

FOR SALE—Eggs from my fine Red Cuban Pit game fowls, $2.50 per setting. Also Indian game duck eggs, same price. M. L. Crawford, Tiger, Ga.

TARBROUGH'S winter-laying Barred Rocks, 15 for $1.00; special prices for incubator lots. 75c a setting. Bell phone 1504.

FOR SALE—Buff Orpington eggs, $1.00 per setting. Peckinese strain. E. Williamson, 869 Gordon st., West End.

RHODE ISLAND REDS

RHODE ISLAND REDS.—The demand for the best grows. Write for show record. Eggs and baby chicks. Mrs. Ben Hill Griffin and Mrs. Chas. Griffin, Griffin, Ga.

RHODE ISLAND Red eggs, $1 per setting. Thad A. Cox, 1425 Peachtree. Atlanta 2231.

ORPINGTONS

White

WHITE ORPINGTONS. 6 grand mating, winning New Orleans, Dec. 1913, 1 year, 1 and 2 cock, 1 and 2 hen, 2-4 pullet. Eggs $3.00 per setting, mating list free. H. A. Black, Carrollton, Ga.

ANCONAS

BLACK S. C. Mottled Anconas. The best breed to lay, win and pay. My Anconas have won wherever shown. Pontiac, Bonnie and Hoppards strain, eggs $3.00 per 15. J. W. Sale, Spartanburg, S. C.

GAMES

BIG FANCY GEORGIA SHAWL-NECK GAMES. Eggs and cocks for sale. Satisfaction guaranteed. Write for prices. L. B. Hobson, Marietta, Ga.

FOR SALE—Silver Champions, Warhorse and Hawbro Games. H. Hogencamp, Mansfield, Ga.

DOGS

FOR SALE—One very fine Jersey milch cow, 2 years old, gentle and fresh 1 week; also 451 Whitehall street. Bell phone. Main 2870.

WANTED—Beef cattle and veal calves. Baldwin Packing Co., 201 Peters street. Bell phone W. 2141; Atlanta 1740.

PLANTS

SWEET POTATO PLANTS—Nancy Hall's Golden Yam. Prompt shipments. Prices reduced: $1.75 per 1,000, guaranteed; express rate not over 25 cents per 1,000. Enterprise Plant Co., Meggetts, S. C.

INCUBATORS

BUCKEYE INCUBATORS

Hatch every hatchable egg. Write for catalogue. Market & Minor, E. Atlanta, Ga.

RABBITS

WHITE RABBITS, $1 each. Phone West 188.

WANTED—MISCELLANEOUS

DIAMONDS.

Put your diamonds to work; the thief will not if well kept. I have a nice little bungalow that I will accept a diamond as a cash payment and make the balance so that the rent will take care of it. If you have a home and want money or call by 8337 and I will call to see you.

PIANO WANTED.—I have a nice little home in which I will accept a good piano as cash payment and give you your own terms on the balance. If you have a home and do not need the money, I will make the terms such that you will pay for it. See owner at 1126 Empire Building, or call by 8337.

TO PAY highest cash prices for household goods on consignments. Central Auction Co., 53 Decatur street. Bell phone Main 2454.

WANTED—Anything and everything, line of furniture, household goods and office fixtures. W. pay highest cash prices. Atlanta Auction Co., 53 Decatur st. Phone M. 1434, Atlanta 2236.

WE BUY FEATHERS

Mattresses Renovated,
Atlanta phone 3833, Bell M. 5854.

WE want to buy all kinds of second-hand Sewing & Co., Meadow, Peachtree.

A CARD—Will bring cash for old clothes street. "The Vestiaire," 166 Decatur.

WANTED—Modern gas range and refrigerator in good condition. Bell phone Ivy 3806-J.

DANCING

DANCING, beautiful steps, private, morning, afternoon, Ivy 2705. 1 Houston st.

PERUSE carefully "Lost and Found" classification.

AUTOMOBILES

For Sale

OVERLAND TOURING CAR "38" $375
STUDEBAKER COUPE (FINE CONDITION) $650
STUDEBAKER DELIVERY WAGON (panel body) .. $350
1913 OVERLAND TOURING CAR $600
OVERLAND 40-h. p. SPEEDSTER $450
OAKLAND TOURING CAR $500
MAXWELL $300
COLUMBUS ELECTRIC COUPE $700
DETROIT ELECTRIC $450
OVERLAND SOUTHERN AUTO CO.,
232 PEACHTREE. IVY 1477

FOR SALE

INTERSTATE, 5-PASSENGER $400.00
FORD DELIVERY 375.00
E. M. F. ROADSTER 400.00
BLACK CROW RACEABOUT 400.00
OTHER GOOD BARGAINS TOO.
LIST YOUR CARS WITH US.

WHITEHALL GARAGE

REPAIRING. STORAGE. PAINTING.
444 WHITEHALL ST.
M. 469. ATL. 1399.

AUTOMOBILES REPAINTED

TOPS recovered and repaired. Wheels, axles and springs repaired. High-grade work at reasonable prices.

JOHN M. SMITH,
130-132-134 AUBURN AVE.

NOTICE

OUR storage facilities are first-class; our mechanical department is better. We are open day and night. We serve you. Phone Ivy 6365. 19 Ivy street.

E. L. ODOM BROS. CO.

COLUMBIA AUTO EXCHANGE

287 EDGEWOOD AVE. Ivy 1020.
IF IN the market for a used car it would be to your advantage to see us before you buy, as we can save you from 40 to 60 per cent. on the cars on hand. Write for our complete list.

AUTOGENOUS WELDING, RIDDELL BROS.

ALL METALS welded. All work guaranteed. 16 East Mitchell st.

TRAVIS & JONES

AUTOMOBILE repairing. See us before having your work done. Prices reasonable. Work absolutely guaranteed. 36 James st. Third Floor. Ivy 2705.

AUTO FENDERS, TANKS

LAMPS, RADIATORS, FENDERS, MADE TO ORDER. HOLLINGSWORTH & PIPE, PIEDMONT AND EDGEWOOD AVENUES. IVY 2613.

VIADUCT REPAIR CO.

WILL MOVE THEIR SHOP TO 45 AUBURN AVE. WILL BE GLAD TO WELCOME THEIR OLD FRIENDS.

ATLANTA RADIATOR CO.

Automobile Radiator Work Exclusively.
Bell Ivy 2705. 1 Houston street.

FIRESTONE 40-h. p. 5-passenger touring car, Prestolite, top, wind shield, speedometer, good tires; cheap; runs fine; $300. Address Automobile Owner, 197 East Pine, or phone Ivy 5671-J.

IF YOU want an automobile, write me, describe the car you want and price you want to pay, I will find it for you, if it is on wheels. James Mulvihill, Aragon Hotel, Atlanta, Ga.

COMMERCIAL GARAGE.

THE PLACE TO STORE YOUR AUTOMOBILE.
W. JAMES STREET.

FOR SALE—Electric roadster, operates and looks like gas car. New batteries and newly painted. Will sell for $2,200, will take $600. Terms to right party. Phone Ivy 5893.

FORD Model T automobile in good condition and ready for sale at reasonable cash price. Nothing will be misrepresented to you. 962 Peachtree.

TO EXCHANGE—A Chalmers 1910 roadster, in daily use, for a 1913 or 1914 Ford roadster. Must be in first class shape. Both cars have 1914 license. Address H. M., Box 210, care The Journal.

FOR SALE—One 5-passenger Overland, run less than 2,000 miles. Also Ford roadster. Call phone Atlanta 3574, 551 Whitehall bldg.

FOR SALE—One nice roadster, or will exchange for 5-passenger car for good reasons for selling. 5 Box 609, Atlanta, Ga.

70-80 SEVEN-PASSENGER Stearns; all equipment complete and good shape; $650. Address Owner, Box 36, care Journal.

IN NEED of immediate cash, will sell my 1913 Ford roadster, 5-passenger car for $230. Address B. S., 412 Capitol avenue.

FOR SALE—Ford touring car and delivery truck, in good condition. 266 Peters street.

Wanted

WILL pay cash for 5-passenger Cadillac or Packard, nothing older than 1911. Prefer self-starter. E. M. Floyd, Pelham, Ga.

LET your automobile with me. I will find you a driver. James Mulvihill, Aragon Hotel, Atlanta, Ga.

WANTED—Two second-hand five-passenger Ford automobiles. Call Ivy 4138-L.

MOTORCYCLES

MOTORCYCLE BARGAIN.
NEW 1913, fully equipped Excelsior, 7-h. p., 2-speed gear. Fully guaranteed. Must sell this week. Will take it makes the feed go farther and thus saves feeding. Will also help you on health by being constipation, stirring up the torpid liver, and driving out the poisons of disease. Try it, and increase your profits. Price, 25c, 50c and $1. Sold everywhere. Use Doc Stock Food Co., Fort Worth, Texas.

21 R. I. REDS for sale, or will swap for 50 fat hogs. 148 Highland avenue.

FOR SALE—Barred Rock eggs, fresh and pure, $1. On sale 20 West Alabama street.

MISCELLANEOUS

MISCELLANEOUS

MONEY can be made by you on your chickens and live stock if you will keep them in good health. USE DEE BUCK AND POULTRY MEDICINE (formerly called Black-Draught and Poultry Medicine). Mixed with the feed it makes the feed go farther and thus saves feeding. Will also help you on health by being constipation, stirring up the torpid liver, and driving out the poisons of disease. Try it, and increase your profits. Price, 25c, 50c and $1. Sold everywhere. Use Doc Stock Food Co., Fort Worth, Texas.

KUHN'S Barred Rock eggs, fresh and pure, $1. On sale 20 West Alabama street.

MISCELLANEOUS

MONEY can be made by you on your chickens and live stock if you will keep them in good health. USE DEE BUCK AND POULTRY MEDICINE (formerly called Black-Draught and Poultry Medicine), mixed with the feed it makes the feed go farther and thus saves feeding. Will also help you on health by being constipation, stirring up the torpid liver, and driving out the poisons of disease. Try it, and increase your profits. Price, 25c, 50c and $1. Sold everywhere. Use Doc Stock Food Co., Fort Worth, Texas.

FOR RENT—HOTELS

FOR RENT—Twenty-room hotel, furniture for sale. Call 222 Del. Macon, Ga.

WANTED—HOTELS

WANTED—To rent, lease or buy small commercial hotel, north Georgia preferred. Traveler, Box 117, care Journal.

WANTED—HOUSES

Unfurnished

D'HOLLOSY & CO.

RENTING AGENTS. 215 EMPIRE BLDG
WE WANT and must have several houses, bungalows and apartments for rent. Have more demands than we can fill. Will rent them for 3 months' notice or less. Let yours with us for rent or sale. Ivy 7210.

WANTED—APARTMENTS

Unfurnished

IF YOU have an apartment or room, furnished or unfurnished, for rent, write or see H. W. Bailey & Co., Boarding and Renting Bureau, 1300 Candler building. Atlanta 1300.

BOARDING AND RENTING BUREAU

THE ROOM RENTING AGENCY, 313 EMPIRE BUILDING, IS THE PLACE FOR RESULTS FOR BOTH RENTERS AND LANDLORDS. UNFURNISHED ROOMS OR APARTMENTS. IVY 7210.

WANTED—ROOMS

Unfurnished

THREE connecting rooms for light housekeeping on first floor in West End. Convenient to car. Adults. Address Z. Z., Box 45, care Journal.

UNFURNISHED room and kitchenette, G. G. N., Box 61, care Journal.

SHOPS YOU OUGHT TO KNOW

DESIGNED TO PLACE BEFORE THE PUBLIC THE MERCHANDISE, CRAFTSMANSHIP AND SPECIAL SERVICE OFFERED BY THE EXCLUSIVE SHOPS AND SPECIALTY STORES NOT USUALLY ADVERTISED.

At Auction.
FURNITURE, household goods, office fixtures, and in fact, everything you want.
JACOBS AUCTION CO.
Near Kimball House. Bell phone 1434. Atlanta 2566.

Abstract and Title Insurance.
ATLANTA TITLE & TRUST CO., 2nd ground floor Equitable bldg. Bell phone Main 4420.

A Music Messenger.
MILLER'S Phone 23 or Ivy 4372.
Always On The Missit.

Banks.
AMERICAN NATIONAL, BANK
Alabama and Broad Streets.
Capital and Surplus $1,200,000.
Oldest Savings Department in the City.

FOURTH NATIONAL BANK OF ATLANTA.
Cash capital $600,000.00; surplus $800,000.00.

Books and Stationery.
COLE BOOK AND ART CO.
65 Whitehall. Main 482.

Contracting Plumbing.
Myrtle, saved by buying your plumbing material of
PICKETT PLUMBING CO.
We sell contracting plumbing. Give us a trial. Prompt attention given to repair work. 184½ East Hunter street. 959 both phones.

Coal Tar Products.
ALL COAL TAR products. Atlanta Gas Light Company. Phone Main 4945.

Dairy.
PEACHTREE DAIRY
813 PEACHTREE ST.—Cream, sweet milk, buttermilk. Two wagons, 8 messenger boys. Bell phone Ivy 5282.

Dolls.
ATLANTA DOLL HOSPITAL—Dolls mended. All parts furnished. Phone Ivy 2664.

Dry Cleaning.
IMPERIAL CLEANING AND DYEING CO., 276 Edgewood Ave. Phone Ivy 5283. Atlanta 1283. Specialists in cleaning suits, dresses, gloves, hats, etc.

Furniture Bought and Sold.
CASH will buy $1 for $2c at our store. Southern Wreckage Co., 114 Forsyth St.

Fly Screens.
FLY SCREENS. PRICE & THOMAS.
FLY SCREENS. PRICE & THOMAS.
FLY SCREENS. PRICE & THOMAS.
FLY SCREENS. PRICE & THOMAS.
Office and salesroom of M. Pyror. Ivy 4203.

Furniture Repairing.
PACKING and shipping, best notice; office fixtures a specialty. 3061-A.

Hat Cleaners.
BUSSEY'S, 28½ Whitehall St,
OLD HATS repaired in first-class condition.

Horseshoeing and Buggy Repairing.
M. C. FOLDS
174 Peters St., Rubber Tiring. Atl. Ph. 1842.

House Moving.
W. C. PEASE MOVES houses. Atl. Ph. 1615. Ivy 1615.

Jewelry.
A. HOLZMAN, 24 E. Broad st. Watch and Jewelry repairing.

Master Plumbers.
DAVID W. YARBROUGH
10 EQUITABLE PLACE.

Mattresses Renovated, Upholstering.
D. A. CASSELL, Expert. Cleburne avenue. Bell phone Ivy 7350-J.

Multigraphing.
LETTERS multigraphed—Filled in to match.
ADDRESSED.
EAGLE MULTIGRAPHING CO.,
203-4 Austell Bldg. Main 1158.

New Rubber Tires.
PUT on your baby's carriage. Repairing. Hobt Mitchell. Ivy 3076. 277-279 Edgewood Ave.

Old Hats Made New.
OLD HATS made into perfection guaranteed. Mail orders given prompt attention.
ACME HATTERS, 20 E. Hunter st.

Painting and Wall Tinting.
PAINTING
By J. W. Bowers, IV S. Forsyth st. M. 1497.

Painters.
WANT to estimate painting and exterior house painting, tinting, floors, etc. Twenty years' experience, satisfaction. Best reference. Bell Main 3814.

Pictures and Frames.
COLE BOOK AND ART CO.,
65 Whitehall. Main 482.

Roof Repairing.
MOONEY REPAIRS all kinds. Roofing and tinning a specialty. 12 months' guarantee. Reasonable rates. Call Ivy 805.

IF YOUR ROOF leaks call the roof doctor. Barnett, Ivy 7324.

Roofing.
JONES SLATE ROOFING CO., Main 1815. Repairs and new roofing. At. 953.

Rubber Stamps, Stencils.
WE MANUFACTURE
RUBBER STAMPS, STENCILS, SEALS—STENCILS
EAGLE STAMP WORKS.
203-4 Austell Bldg. Main 1158.

Secondhand Tents.
1,000 ARMY tents, 12 ox. U. S. duck, slightly used. We have all sizes. Call or write Springer, 28 South Pryor st., or Bell M. 1626.

Stove Doctor.
THE STOVE DOCTOR
REPAIRS for all makes of stoves and ranges. M. 1460, 61 South Pryor.

Shoe Repairer.
SHOES HALF-SOLED SEWED
50 CENTS
AT OWINN'S Phone 1-4 Lukie street, opposite Piedmont Hotel. Bell Phone Ivy 2. Atlanta 2. Lady Taxicab Company for auto rent service.

Shoe Dyeing.
WHAT it takes to make an order we happen to have. Give us a trial order and see how well convinces you.
SOUTHERN LEATHER SCREEN AND CABINET COMPANY
College Park, Ga. Phone East Point 396.

Store and Office Fixtures.
E. Y. CROCKETT 30 S Pryor St.
Ivy 1154. Atlanta 1154. Res. Ivy 6426.
All kinds of carpenter work and painting.

Shoe Repairing.
SHOE RENURY Atlanta 2493.
Work called for and delivered.

Trunk Repairers.
BEARDEN & DUKE
Trunk, Leather and Fibre Sample Case Makers. Expert Repairing. 44½ S. Peters Street.

Trunks and Suit Cases.
MANUFACTURERS, Retailers and Repairers of all kinds luggage. Beautiful line of Whitehall st. Phone Main 3119. Atlanta 1654.

Umbrellas.
UMBRELLA HOSPITAL, 110 Luckie street; phone 1-4. Umbrellas recovered cheap; the put in, 15c; keys made. At. 3400.

Umbrellas and Parasols (Mfg.)
HARRY BRIGGS, 7 So. Forsyth. Main 5100
The handles, repairing and recovering a specialty.

Wall Paper and Decorations.
FRIDELL BROS., 107 N. Pryor st., opp. Candler hotel. Estimates furnished. Ivy 1900.

Watch and Jewelry Repairing.
CROWN JEWELRY CO., 74 Whitehall, next to Vaudette theater. Reasonable prices; vest repairing.

Wallpaper and Interior Decorations.
PIEDMONT WALL PAPER CO.,
83 Auburn Ave. Both Phones.

Wall Paper.
ATLANTA 5c TO $1 WALL PAPER CO.,
167 Whitehall St., below Mitchell.
All new patterns. Estimates furnished; samples sent anywhere. Main 2220-L.

Window and House Cleaning.
NATIONAL WINDOW CLEANING CO., office 47 E. Hunter st. Main 1176, Atlanta 1001.

FOR SALE—MISCELLANEOUS

PLAYER PIANO BARGAIN

AUTO, second-hand, in first-class shape; 2 speeds forward, with hood or pedals. Walter Hughes, 88 N. Pryor st.

RUBBER STAMPS, SEALS

BENNETT'S,
25 S. Broad (Ground Floor).

As we have fitted up our college with white enamel hydraulic chairs, we have thirty second-hand chairs for sale. Atlanta Barber College, 10 E. Mitchell street.

PIANO

WE RENT a good piano, only $30. Walter Hughes, 88 N. Pryor st.

FOR SALE—The entire furnishing of a ten-room house, including kitchen. Jones Auction Co., 81 Decatur street. Phone Main 1054. Atlanta 1054.

FOR SALE—One double mattress, one single brass bed, mattress and spring, one dining extension table, one ice refrigerator at a bargain. 126 Pulliam st.

MUST be removed from 7 Carnegie Way, brick, 8 rooms, 2 baths, furnace. You can't buy cheap. Flournoy & Springer Co. (Inc.), Home Builders.

HOMEMADE GUAVA JELLIES, just received from Florida. Will sell in large or small lots at reasonable prices. Phone Ivy 2 S. Pryor st. 609.

FOR SALE—By the Shriners. Greatest occasion in the history of Atlanta. See our samples before placing your orders. Bennett's, 19 Peachtree.

SECOND-HAND safes, all sizes, $15 up; Hall safes, burglar-proof, vault doors. Bennett's, C. J. Daniel, 418 Fourth National Bank bldg.

SOLID gold lockets, rings, chains, watches, fobs, etc. Bought, sold and exchanged. Jones Jewelry Co., top floor Atlanta National Bank building.

FOR SALE—Anything in the way of household furniture. Atlanta Auction Co., 53 Decatur street. Main 1434, Atlanta 2236.

BRAND NEW, latest model Underwood typewriter, $35 cash. Typewriter, 1211 Atlanta Journal or apply 37 South Broad street.

GOING out of business; cutter, harness, pulleys, blacksmith shop. Fine stand. Bargain for cash. S. L. Adams, Decatur, Ga.

FOR SALE—Practically second-hand road scraper, price $25 each. Address J. D. McCarley, Conyers, Ga.

SECOND-HAND army tents—7x7 A. tents, $6. 9x9 A. tents, $8.50; 16-ft. conical tents, $15. Springer, 28 S. Pryor st.

I HAVE our new buffum card printing press for sale cheap. Best money maker in the world. Martin Printing Co.

SHRINER EMBLEM CARDS in all designs. See us before placing your order. Bennett's, 19 Peachtree.

LARGE secondhand range with water back. In good repair; will sell cheap. 527 N. Boulevard.

MAHOGANY dining room suite, china cabinet and beautiful antique mirror. Ivy 8806.

FOR RENT—STORES

215 PEACHTREE ST.

STORE ROOM, size 25x80, right in the business section, an ideal location for any line, let us show you. Ivy 4446.

FITZHUGH KNOX
Candler Bldg.—Ivy 4446.

WANTED—Tenant for store, 20x60 and dwelling, three rooms. Both have water and electric lights. Corner Mitchell and Langley avenue. Fine location. Call at 1259 Marietta st.

FOR SALE—Second-hand building material, including cabinet and plain mantels, doors, sash, windows and door frames, brick, flooring and framing, also about 10,000 new face brick. Office for quick sale. 30 Fairlie street.

DO YOU WRITE? Then, by all means use the One-Day Pen. Writes 600 words before replenishing. Quick used, always used. Five samples postpaid for silver dime. Address C. E. Benham, L. A. C. bldg., Nashville, Tenn.

(CONTINUED IN NEXT COLUMN.)

THE JOURNAL Wants reflect the needs of the business world.

FOR RENT—APARTMENTS

Unfurnished

APARTMENTS

ONE and two and one-room apt., steam heat; janitor service; nicely arranged, 4 Poplar Circle, call Ivy 7026, ask for the janitor.

ONE extra desirable 6-room apartment in the Colonial, 96 Ponce de Leon Ave., between Piedmont and Juniper. Every modern convenience. Automatic elevator service. Phone Ivy 667-J or call at 39 Ponce de Leon Ave.

THE HALL—103 Spring St., corner of Baker St., 5 rooms, bath, sleeping porch, hot and cold water, gas heaters in every room. Price $60.00. Smith, Ewing & Rankin, 155 Peachtree st.

CORINTHIAN, 136 W. Peachtree, apartment, No. 301; best location, close in. Making large reduction for summer months. Phone F. E. 4081.

FOR RENT—Six-room apartment, 15 East Ave. W. Farlinger, 304 N. Boulevard.

FOR RENT—One 5-room apartment, unfurnished, in West End. Phone Ivy 2186.

FOR RENT—Second floor apartment. 16 West Peachtree. Phone Ivy 2186.

FOR RENT—One four-room apartment, 277 Edgewood Ave. Ivy 2664.

SEVEN-ROOM apartment, 387 North Boulevard. Ivy 1221.

Furnished

IN THE AVALON—Nicely furnished three-room apartment to sublet until September; all conveniences. Phone Ivy 2705. Or call at phone East Point 227-J., or E. M. Yow, Ivy 3985.

APARTMENTS, 4 rooms and bath. Phone and all modern conveniences. Rent reasonable. Phone Ivy 6699-J.

NICE light housekeeping apartment, private family, close in. 151 Spring street.

Furnished or Unfurnished

5-ROOM Apartment, furnished or unfurnished. 139 E. North Ave.

FOR RENT—BUSINESS SPACE

NEW BUILDING

ON Nassau street, right at Walton. Spring and Luckie, a new two-story brick, plate glass front, heat, electric lights. These stores are good for any kind of retail business.

B. M. GRANT & CO.

FOR RENT—Space in a power loom for watch-maker and jeweler. For further information, call at 92 Decatur street.

FOR RENT—OFFICES

TWO well located offices; second floor Grant building. Apply 221 Grant Building.

FOR RENT—Four adjoining offices, fronting Peachtree street, second floor Fourth National Bank building. Can give immediate possession. Apply to Sagert & Willet, 210 Fourth National Bank building.

FOR RENT—Desk space or private office. Apply 37 South Broad.

(CONTINUED IN NEXT COLUMN.)

FOR RENT—HOUSES

WARE & HARPER

724-725 ATLANTA NATIONAL BANK BLDG.
ATLANTA, GA.

$30 PER MONTH—Nine-room house, best part of Forrest avenue, to acceptable party only; private water system, gas and electricity. This is a very cheap rental.

$12.50 PER MONTH—Four-room cottage, very convenient, newly tinted and newly painted; new toilet and bath; about 100 yards of Marietta car line, very car line, very suitable for railroad man.

$30 PER MONTH on lease to an acceptable purchaser, strictly modern 6-room bungalow, West End, block from Fair Street Methodist church, newly painted and tinted; gas, electricity, hot and cold water, with double car line in front, nice neighborhood.

$18.50 PER MONTH, 6-room house and reception hall, newly painted and papered, gas, water, sidewalks and curbing, good neighborhood, 3 square from car line. Can have good garden, raise chickens and keep cow. 1 mile from heart of city.

WE ONLY rent our own property to secure nice tenants.

FOR RENT—HOUSES

Unfurnished

FOR RENT—New 5-room bungalow, No. 50 Howell place, West End, near Howell Park; all conveniences, brick and cabinet mantels, gas, electric lights, hot and cold water, tinted walls, stained floors, excellent neighborhood, one block from Howell car line. Call for key at 119 Gordon street. Phone West 38. Price $30 per month.

102 IVY ST.

20 ROOMS, and close in, for a rooming and boarding house this cannot be beat.

FITZHUGH KNOX.
Candler Bldg.—Ivy 4446.

5 ROOMS with all modern conveniences, No. 406 Williams St., between Fourth and Fifth streets, $20.00 per month. 6 rooms and hall on corner, No. 190 Plum St., vacant April 15th, $25.00 per month. Apply 810-12 Empire Bldg.

BRAND-NEW 8-ROOM HOUSE—Has stone front, large porches, all conveniences, in the Decatur district, close to North Decatur car line. This place is a beauty. The price is only $36.50 per month. Ivy 7294-J.

FOR RENT—Six-room cottage with modern conveniences, large lot, good neighborhood, at home one who will board owner, young man of sober habits. Address Owner, 38, care Journal.

CALL on phone for our Rent Bulletin. Ivy 1300; At. 363. Second floor Realty Trust bldg. Ivy 1300; At. 363.

FOR RENT—814 Peachtree street, twelve rooms, John H. James, 615 Atlanta National Bank building. Both phones.

HOUSES, apartments and rooms for rent. Phone us and let us mail you a rent list. George P. Moore, 15 Auburn Ave.

19 HOUSES in nice, near Stewart avenue, five-room and bath. James L. Girardeau, Munsey building.

FOR RENT—Five-room house, 270 Glenn st.; water, gas, bath, $18.00. By owner.

CALL, write or phone for our rent bulletin. Ralph O. Cornell, 1300 Candler building.

Furnished

NEWLY married couple desire furnished bungalow, close in, else. Address W. C., Box 192, care Journal.

BUNGALOW until September 1. Phone Ivy 2705. Apply 37 South Broad.

FURNISHED house for the summer. Call Ivy 1916.

FOR RENT—ROOMS

Unfurnished

COUPLE wanting large home, nice north side section, will rent three-room suite, central second floor, five bright, airy rooms, arranged for housekeeping, with bath, hot water, to be occupied by couple or small family adults, no children. Rent reasonable. Phone Ivy 6473-J.

TWO connecting rooms, unfurnishing or partly furnished, for light housekeeping, all conveniences. Private home. Family, mother and daughter or settled couple preferred. 61 Mansfield avenue, just off Moreland ave.

TWO connecting rooms, unfurnishing or partly furnished, for light housekeeping, all conveniences. Private home. Family, mother and daughter or settled couple preferred. 61 Mansfield avenue, just off Moreland ave.

THREE or four upstairs rooms; good neighborhood; one-half block car line; couple without children preferred. 97 Vanira ave. Reasonable rent. 179 Rawson street.

UNFURNISHED room, adjoining bath, south side location, convenient; reference exchanged. Call Main 3840. Night Main 3721-J.

TWO unfurnished connecting rooms, downstairs, convenient to car line, for light housekeeping; reasonable. 232 Capitol ave.

TWO RENT—Two rooms in home with owner, for separate gas, use of phone; children, no car line; reference. 45 Summit ave.

THREE nice housekeeping rooms, with fine neighborhood; hot and cold water, lights and telephone furnished. 1 block car line. 2316-J.

THREE rooms, private bath and conveniences, very near in, $16.50; excellent neighborhood. 270 Houston st. Ivy 6054.

TWO adults want three unfurnished rooms for light housekeeping, first floor, on north side. Call Ivy 6054.

TWO unfurnished housekeeping rooms, gas connection, one furnished bed room. 195 E. Pine street.

FIVE unfurnished rooms with all conveniences, private entrance family. 221 Formwalt, corner Crumley.

TWO unfurnished rooms and kitchenette. Apply 604 Washington street. Atlanta phone 6066-F.

FOR RENT—Lower flat, four rooms, reception hall, private bath, hot water. 281 Central avenue.

THREE connecting rooms, suitable for light housekeeping, private bath, hot water. 261 Central avenue.

ONE front room, furnished, $7 if taken at once. 37 Pulliam street. Main 4975-J.

FOR RENT—Three unfurnished rooms. 49 W. Alexander street. Call Ivy 6054.

THREE unfurnished rooms, private entrance, private bath. 264 Courtland.

THREE unfurnished rooms with use of gas stove, $7.50. 113 West Pine.

JUST off South Pryor, three nice rooms, bath and Bell phone. Ivy 6054.

TWO nice, airy rooms for light housekeeping; close in. 166 Pulliam street.

TWO NICE unfurnished rooms for rent. 16 Porter place. Ivy 4680-L.

THREE or four unfurnished rooms by owner. 48 Pulliam.

ONE unfurnished room with bath, 2 closets, 95 Capitol square.

NICE upstairs front room. 129 Forrest avenue.

Furnished

THE PICKWICK
NEW TEN-STORY AND FIREPROOF, STRICTLY MODERN, with connecting baths. Convenient shower baths on each floor. 77 Fairlie street. Phone Ivy 8806.

TWO furnished front rooms for light housekeeping; sink and kitchen. All modern conveniences. Also one newly furnished bed room. Convenient walk from Five Points. See these rooms before rented. 137 Forrest. Phone Ivy 4733-J.

NEAT furnished room, five minutes' walk from center of town, for one or two. Conducting bath. Private family; $3.50 per week. Gentleman preferred. 204 Central ave. Main 2767-L.

NEWLY furnished, two rooms, kitchenette, bath, electric lights, gas, steam heat, strictly first-class, apply second floor, 74 Lawrence apartments, 52 Peachtree place, ask for Mr. Turner.

THE ADOLF

SPLENDIDLY furnished rooms for men, steam heat and bath. 104½ East Harris street.

GENTLEMEN

TWO nice, large, private furnished rooms; also 1 room in Ghasterfields. Ivy 2380.

(CONTINUED IN NEXT COLUMN.)

FOR RENT—ROOMS

Furnished

IN FLORENCE APARTMENTS

FRONT room for gentleman, very desirable apartment 5. Ivy 7819-L.

BEAUTIFUL furnished front room, in private family, splendid neighborhood, car line, all conveniences; private entrance. 254 St. Augustine avenue. Phone Ivy 3792-J.

NICELY furnished front room to one or two gentlemen, in home with owner, all conveniences, good car service, breakfast if desired. Phone West 1094-J.

NICELY furnished room, bath connecting, with couple, no children, all conveniences, use of two gentlemen, 126 E. Peoples St., West End.

FOR RENT—Three furnished rooms for housekeeping; private bath, hot water, sink in kitchen. 315 Washington street. Couple only.

THREE or two furnished rooms for light housekeeping. Private entrance, gas bath, garage. 20 Augusta avenue. Bell phone, 2403-J.

GENTLEMAN BEAUTIFUL room (rotating bath); walking distance. Ivy 2702.

FOR RENT—Furnished light housekeeping rooms. Also bed room. Hot water. Mrs. L. V. Malthie, 1264 Whitehall st.

FRONT ROOMS, furnished in mahogany for light housekeeping; also one for ladies or gentlemen. 221 Courtland.

NICELY furnished rooms for young men, single for two, all conveniences, very close in. 79 W. Peachtree. Ivy 6206-J.

NICELY FURNISHED rooms in private home, all conveniences, two doors of Peachtree. 19 E. Harris. Ivy 6349-J.

TWO furnished or unfurnished housekeeping rooms, bed room. Hot water. Phone Apt. 1. Ivy 8186-J.

NICELY furnished front room and kitchen with sink, gas heaters, private family. 521-B South Pryor

FOR SALE—REAL ESTATE

MADDOX PROPERTY

ON NEXT TUESDAY (legal sale day), at 10 o'clock, we are going to sell before the court house door, a splendid piece of semi-central property on the corner of Pratt and Moore streets, just back of the Grady hospital. The property has a splendid depth, an alley on the side, and if built up in houses, would out-rent anything in Atlanta.

The terms are perfect: and terms are half cash, balance in twelve months with 6 per cent interest.

Call for plat and examine the property today.

FORREST & GEORGE ADAIR

FUNDS ON HAND FOR IMMEDIATE DISPOSAL AT 7 AND 8 PER CENT.

FOR SALE—REAL ESTATE

OF COURSE WE GOT THE BANK

We Atlanta folks knew all the time we ought to have it. But we have the added satisfaction now of knowing that it is proven to the world. Folks like to back a Winner. They will flock to our town in bigger droves than ever before. And they have to have lots to live on. ALL of them won't be satisfied with apartments.

The cry of a growing town is for lots. Lots to fix places for folks to live. Lots are growing nearer all the time, and soon all the new homes will HAVE to be built in outlying sections.

This will make the few close in lots very valuable. You could not find anything better to put your money in

We are offering on Lucile avenue several beautiful 50-foot lots at prices you cannot duplicate. Just try to find anywhere else a lot like this for $1,850, and you realize how cheap these are. This property is as level as a floor, covered with handsome trees. Gas, water, sewer, sidewalks, and paved street are paid for. Pretty little bungalows spring up all around, and not an undesirable looking house anywhere in sight.

The terms are easy, and if you want to build, the owners are ready to make concessions on the terms that would enable you to put up a home with very little actual cash.

B. M. GRANT & CO.,
Grant Bldg.

FOR EXCHANGE—REAL ESTATE

515 ACRES outside Georgia, 4 miles or a city on Central railroad; 500 acres strong, nearly level land in cultivation, good improvements, convict-worked roads through it, creek touches it one mile. Will take choice Atlanta property part payment. Price $22.50. Owner 84 Williams St., Ivy 5460-J.

WILL trade up-to-date farm near Atlanta for good paying business or drug store. Have equity of $5,750 or will sell on easy terms and take good auto as part payment; nothing against this place, but straight loan due 1918. Address P. O. Box 79, Atlanta.

130 ACRES 1½ miles Stone Mountain car line, will cut 6,000 cords wood, which will more than pay for land at price it can be sold for. Would consider city property in exchange. Phone M. 2041 or call at 507 Peters bldg.

HAVE two beautiful homes on north side, one block of Ponce de Leon avenue to trade for seven or eight-room modern country home on car line and about ten acres. Mrs. F. B., P. O. Box 96, care Journal.

NICE seven-room, two-story house, big lot, fine fruit; well located. Would exchange for well-located acreage. Phone M. 2041 or call at 507 Peters bldg.

11 ACRES on Candler street, Decatur, Ga., fine for subdivision, will exchange for good home in West End. Hustler, Box 106, care The Journal.

HAVE 20 acres beautiful woodland, north side, close in, and exchange for high-class city property. Phone M. 2041 or call at 507 Peters building.

WILL TRADE house and lot, No. 3 Wellborn st., for vacant lot, suit or farm. Will pay cash and terms. Main 3859-L. W. A. Duke.

HAVE several nice lots fronting Druid Hills, will exchange for rent-paying property. Phone M. 2041 or call 507 Peters bldg.

OTHERS list your property. We trade or sell it for you. See J. R. W. Bailey & Co., Ivy 4833. 1330 Candler building.

WANTED—To exchange vacant lots for new or second-hand bungalow. M. R. L., Box 38, care Journal.

WANTED—REAL ESTATE

WANTED—Farms to exchange for rental property and city homes to sell or exchange for farms. Satisfaction guaranteed. Wanted: 500 vacant lots for sale immediately. Hamilton Real Estate and Trust Co., R. W. Milton, Mgr., 519 Healey building. Ivy 500.

IF you have bungalow north or east side, at $2,500 to $4,000, worth the price that you will sell small cash payment, balance monthly, tell us about it. We will sell in one week from date listed. Hartlee Realty Co., 830 Equitable building. M. 4786.

CAN USE, if price is right, houses and lots in every section of city and suburbs. Let us sell your listings direct to be filled out and returned by mail. Phone us today; Ivy 7375. Hugh J. Leach, 300 Walton building.

LIST your home or vacant lot with us for sale or exchange. We also have big demand for small income properties. Everett & Everett, 224 Inman-Kimball bldg., Ivy 1508.

WANTED—To buy on easy payments, five or six-room house in good neighborhood. M. Box 34, care The Journal.

WANTED—For customer, on Elmira or In Man Park section, lot at once. H. W., 614 Empire bldg.

WILL pay all cash for several bargains, white or colored properties. 215 Empire bldg. Ivy 8167.

OWNERS—List your property with Greene Realty Co., Empire Bldg. We get tenants.

QUICK sales, list your property with us. Porter & Swift, 1305½ Peachtree street.

DON'T FAIL TO READ THE JOURNAL'S REAL ESTATE COLUMNS. EITHER BUYER OR SELLER SHOULD CONSULT THEM DAILY.

FOR RENT—GARAGES

GARAGE FOR RENT, NO. 34 AUBURN AVE.

A CENTRALLY located garage 50x125 feet in size. Was built especially for this purpose; is cement floored; has good office arrangement, and everything in proper shape for use as garage. Price $150 per month.

FORREST & GEORGE ADAIR

WANTED—Furnished Houses

FURNISHED HOUSE WANTED

WE HAVE a customer for a good 8 to 10-room, nicely furnished residence in good location on North Side. Will lease for twelve months or longer. If you have such a house to offer, telephone us early Monday morning. Phone Ivy 7100.

Empire Trust & Safe Deposit Co.
Ground Floor Empire Building

FOR RENT—OFFICES

AN OFFICE in the HURT BUILDING

Affords:

SPECIAL arrangement
EVERY convenience,
REASONABLE rates,
VENTILATION perfect,
IN CENTER of city,
CLEANLINESS unsurpassed,
EVERYTHING modern.

Apply at 1110 Hurt Bldg.
Or Phone Ivy 7200.

FOR SALE—REAL ESTATE

WARE & HARPER

REAL ESTATE
724-726 ATLANTA NATIONAL BANK BLDG.
SALESMEN—J. W. Reuntree, S. C. Glass and R. D. Harper.

$650—GOOD four-room negro house, close in south side, rented at $7.60 per month. Good small investment. Terms cash.

$1,050—FOUR-ROOM negro bungalow, rented for $15.20 per month, near McDaniel street. Always rented. Terms cash.

$4,750—RENTS for $63 per month. Nine three-room negro apartments. Tuned ward. Price reduced from $5,500. Terms cash.

$3,500—BIG BARGAIN IN NINE-ROOM, two-story house near Georgia avenue. Price reduced from $4,750. Will rent for $35 per month. $1,250 cash.

$9,000—RENTS for $90 per month. Brick store, with rooms overhead, prominent corner, Grant Park section. In good condition.

$1,000—GOOD three-room house, near car line, prominent residence suburb. Very reasonable terms for party. Will take vacant lot as part payment.

$2,250—FIVE-ROOM COTTAGE, Grant Park section, near St. Paul church and car line. No loan. $700 cash and $20 month.

$1,350—FOURTH WARD negro vacant lot, 85x200. All on side. All improvements. Good opportunity for a builder. $500 cash.

FOR SALE—REAL ESTATE

North Side
HOME BARGAINS

NO. 12 AVERY DRIVE, corner Piedmont ave., one block from Piedmont Park and Piedmont ave. car line. 9-room, two-story. Modern. East front, elevated lot, 75x170. Price reduced to $8,000.

NO. 883 GREENWOOD AVE., corner Fredericka, one block from Highland ave. and two blocks from Ponce de Leon car lines. 6 rooms. Lot elevated and level, 50x200. Price $4,750.

NO. 1121 HIGHLAND AVE., corner Nellie Dean, five blocks beyond end car line. 7-room, two-story, lot 53x180. Price $4,000. City water and electric lights now assured. House piped and wired for all conveniences.

YOU WILL find the owner's name and address on each house.

THE chance of your life. I have three beautiful lots, 50x140 each, elevated and well-drained, in one block of car line, in Decatur; water and sewer accessible, tile walks laid for. These lots will be worth $900 to $1,000 in a year's time, but to quick purchaser will sell any one or all at $750 each, terms of $10 cash and $10 per month each. If you see them you will buy them. Address "Bargain," Box ——, care Journal.

EXTRAORDINARY BARGAIN.

$4,750 WILL buy one of best north side six-room bungalows. Has furnace heat, hardwood floors, built-in book cases, tiled bath, in fact best material throughout. Sold to present owner for $5,500. Large lot, car line and only short distance Ponce de Leon avenue. Easy terms. See Mr. Armstrong. Porter & Swift, 1305½ Peachtree street. Ivy 1297.

BARGAIN—In a new 7-room, north side bungalow, hardwood floors, furnace heat, stone mantels, exposed ceiling beams, china cabinet, tile floor front porch, tile bath, built-in buffet, plumbing, glass door knobs. This house has just two rooms. Terms easy. See Will-Hams-Hartsock Company, phone 2177 Main.

Safe Investments

LOTS in Druid Hills section for home or investment. Large lots; all improvements; $800 to $1,500. Easy terms. Mr. Anderson, Box 58, care Journal.

$7,500—HALF block Peachtree and Peachtree place, nine rooms and sleeping porch, beautiful modern home, furnace, hardwood floors, etc. Easy terms. Splendid investment. Porter & Swift, 1305½ Peachtree street. Ivy 1297.

FOR SALE—Five-room bungalow, lot 50x150, eastern exposure, modern conveniences on Myrtle street, between Seventh and Tenth streets. Terms "Owner," Box 84, care Journal.

LEAVING town. Will sacrifice Adair Park's prettiest Highland Ave., corner Terminus. "Hurry," Box 51, care The Journal.

$2,000 FOR choice of two new five-room bungalows with all conveniences; close to location. Phone owner, Main 2409.

FOR quick results, list your property with H. W. Bailey & Co., Real Estate and Renting. 1330 Candler building. Ivy 4833.

ONE of the most desirable lots on Ponce de Leon, in Druid Hills section, for sale by owner. Call Ivy 2926.

South Side

GRANT PARK SECTION—We have a nice 6-room bungalow that I will accept piano, diamond, pair of good autos or vacant lot or exchange for smaller place as cash payment, and give you easy terms on balance. If you want a bargain and have either of the above or cash see me at once. Has all the improvements, such as water, gas, tile walks and chert, nice street and only one block from car line. You will never find just the combination again so matter how long you wait. John D. Maddox, 1208 and 4 Empire Building. Ivy 8307.

BARGAIN IN A REAL HOME.

HAVE client, who recently lost his wife, who intends returning north. Will sell home, furnished or unfurnished. Located in Grant Park section, has six rooms, porches, pantries and bath; cabinet mantels, electric lights, gas, water. All street improvements down and paid for. No loan to assume. Phone Mr. Douglas, attorney, 605 Fourth National Bank Building. Telephone Main 2142.

NICE, elevated lot on Kelly st., 45x140; between Milledge and Glenn st.; $650 if sold this week. M., 3951-J.

West End

HERE are a few bargains; easy terms, like rent:
$3,500 Dargan Place sng Lucile, 6-R cottage.
$2,300 Uncle Remus and Lawton, 5-R cottage.
$3,750 S. Gordon St., entrance to West End Park; 5-R cottage.
$2,900 Holderness and Gordon, 6-R cottage.
$4,750 Lawton and Uncle Remus, 6-R cottage.
$3,500 Lawton and Uncle Remus, 6-R cottage.
$3,900 Lee and Norcross, 7-R cottage.
$3,100 Cascade and Beecher, new 6-R cottage.
Also a number of other good bargains.
Phone Ivy 406. 308 Empire Life Bldg.

6-ROOM bungalow on Wellington street, all conveniences and a nice home, $3,250, only $200 cash, balance $25 monthly. A big bargain. W. H. B. Hamilton, owner, 324 Hurt building. Ivy 8212-J.

IDEALLY elevated corner lot for bungalow on prominent street in West End. Must block from two car lines. For sale at a bargain. "IDEAL," Box 66, care The Journal.

FOR SALE OR TRADE—4 nice stores, rent regular $100 per month. See Stanford, 308 Temple Court bldg.

Suburban

FOR SALE—New north side seven-room bungalow; never occupied. Has hardwood floors, birch veneer doors, glass knobs, granite mantels, bookcases in plate glass. Walls tinted with Keystone, a washable, tint, beautiful electric showers and vanity unit in bath room has tile floor, arranged for shower bath; mosaic tiles, cabinet, plate glass shelves and towel rods, tile roof, guaranteed 10 years; cement porches and steps, granite fronts and furnace heat. Has Pittsburg instantaneous water heater, heats three gallons water per minute. Street lighted and paved. Must be seen to be appreciated. Price $5,500, easy terms. Call owner, Ivy 1297.

BARGAINS FOR QUICK SALE
1—TWO LOTS NEAR DRUID HILLS; CLOSE IN.
2—TWO BEAUTIFUL BUILDING LOTS NEAR JUNCTION OF PEACHTREE ROAD AND PIEDMONT AVENUE.
3—ACREAGE IN MOST POPULAR SECTION, SUITABLE FOR NEGRO SUBDIVISION, HOUSES BUILT; HERE IS A SNAP FOR DOUBLE OUTLAY.
ADDRESS H., Box 163, CARE JOURNAL.

BEAUTIFUL KIRKWOOD is ideal home section. Near car line and in heart of the town we have one of the most unusual bargains to offer: Six-room modern bungalow, every city convenience. Large lot with privilege of big cow pasture, chicken run, shade, flowers. Owner is leaving city and will sacrifice for this place, easily worth $4,000. Porter & Swift, 1305½ Peachtree. Ivy 1297.

POSITIVELY the biggest bargain in a bungalow on the new Stone Mountain car line. Right at car stop. Ivy 55, or 705 Hurt Bldg.

IN CLARKSTON on Stone Mountain car line. Beautiful nine-room house, large shaded lot, $6,750.00. Fine seven-room house, large lot, $5,500.00. Five-room cottage, beautiful large lot, $1,750.00. Four-room cottage, large lot, $1,500.00. Terms address "Homes," Box 120, care The Journal.

(CONTINUED IN NEXT COLUMN.)

FOR SALE—REAL ESTATE

W. A. Foster & Raymond Robson

Bell Phone 1081-1082. 21 EDGE WOO DAVE. Atlanta Phone 1681.
"IF YOU SEE IT IN OUR AD IT'S SO."

FOR SALE

DON'T FORGET OUR AUCTION SALE OF 70 BEAUTIFUL BUILDING LOTS, on April 9. This is a subdivision of the Farrington property, on Hill street and Farrington avenue. On easy terms will be the way these lots will be sold. Come out and look 'em over and buy one or two. Call us up for plat.

ON NORTH HOWARD STREET, in Kirkwood, a new 2-story, 8-room home, with all conveniences, except gas. Terms, Price, $4,500. See Mr. Cohen.

40 ACRES and good 4-room house, barn, running water, etc., 3-mile of Ingleside; $5,000; or will sell house and 1 acres for $2,000. See Mr. White.

MARIETTA STREET. Close in, at a special price. Can make easy terms. This is worth looking into. See Mr. Radford.

WE HAVE in Kirkwood and Decatur, a very complete list of 5, 6 and 7-room bungalows. Can make very easy terms and special prices. See any salesman.

ELIZABETH AVENUE, Inman Park, 8-room, 2-story, hardwood floors, furnace, cement basement. Beautiful lot. Bargain price of $6,500. See Mr. Martin.

FOR LARGE, beautiful lots and small tracts of land, you should come in and let us tell you about them. They are in Decatur. We are closing up two estates. See Mr. Eve.

IF YOU HAVE MONEY TO LOAN, WE CAN PLACE IT.

FOR SALE—REAL ESTATE

BURDETT REALTY CO.

413-14 EMPIRE BLDG. IVY 8161; ATL. 2099.

NORTH SIDE BUNGALOW for $6,000. Practically new 6-room furnace heated bungalow with every modern convenience. Located between the Peachtrees, on level south front lot with plenty of shade. Just the kind of place that is seldom offered. Easy terms.

$4,250. FOR this week only, we are offering another new North Side 6-room bungalow, at this bargain price. This beautiful home has hardwood finish, furnace, and can be bought on terms of $500 cash. Must sell at once.

PIEDMONT AVE., NEAR PEACHTREE ROAD. Level shaded lot 125x950 feet with branch in rear. Good homes on either side of this lot. Take another look at the dimensions. It's a little farm just off Peachtree and car line. Owner is building an apartment and must sell.

COLLINS BROS. & DAVIES

PHONE IVY 7190. REAL ESTATE. 714-715 EMPIRE BLDG.

NINTH STREET—6-room house on a large lot on East Ninth Street, overlooking Piedmont Park. Price $5,250. $250 cash and balance can be arranged.

INMAN PARK, on McLendon Street—5-room bungalow on corner lot 50x150. The price of this was $4,500 on terms, but if you have $2,150 and assume loan of $1,150 the house is yours. Let us show you this.

WEST ONTARIO AVENUE—Vacant Lots—More building on this street right now than any street in Atlanta. We have the choice lots left at the correct price for home building.

JOHN M. GEORGE

REAL ESTATE, LOANS AND BUILDING.
BELL PHONE IVY 2047. 1016 HEALEY BUILDING.

No. 64 Drewry Street

NEW NORTH SIDE 7-room bungalow and sleeping porch; has hardwood floors, birch veneer doors, glass knobs, granite mantel, bookcase in plate glass, beautiful electric showers, bath room has tile floor, arranged for shower bath; plate glass rods and shelves; cement porch and step; furnace heat, Pittsburg Instantaneous gas water heater. The interior has been left unfinished in order that you may select colors of tinting and colors for woodwork, also; would finish in "Keystona," a washable tint. Go out and see this bungalow and you will become convinced that it is built of good material. 'Tis your opportunity to get a home with every room and hall tinted in colors you desire. Street is cherted and has every convenience. Price $5,750.

$5,000 PROFIT

ON WEST BAKER STREET, close to Spring street, we have a lot 50 feet front, 75 feet wide in the rear, 200 feet in depth, with side and rear alleys. Fine for an apartment house or a business building. Now has a house on it renting for enough to carry it. For immediate sale, we can sell this for $100 per foot less than it is worth. Easy terms.

TURMAN, BLACK & CALHOUN

SECOND FLOOR EMPIRE BLDG.

LESS THAN $200 PER ACRE—JUST OPPOSITE BROOKHAVEN ESTATE and only HALF MILE from Peachtree Road. 100 ACRES, largely original forest, magnificently shaded by stately oaks. Everflowing spring branches. Just enough elevation and gentle slopes to make this an ideal country estate. As a large home proposition or as an investment, it is certainly worth your immediate investigation. It won't keep at the price we are asking for it. Let us show you this magnificent tract. THIS PROPERTY will subdivide into twenty five-acre tracts, and can be sold at a big profit. Terms, one-third cash and balances in one, two and three years, with 6 per cent interest.
TITLES perfect. This property has changed hands only twice since the state grant.

J. R. J. H.
SMITH & EWING

130 PEACHTREE STREET.

FOR SALE—REAL ESTATE

Suburban

NEW 6-room California bungalow, Jefferson place, Decatur, with every modern convenience, fine neighborhood and beautifully finished. $4,350, only $500 cash, balance very equitable terms. This is a bargain home. W. H. B. Hamilton, 324 Hurt building. Ivy 8212-J.

STONE MOUNTAIN car line, acreage the best investment you can make. Six acres, level shaded, $7,000.00. Twenty acres $175.00 acre. Twelve acres $165.00. Seventeen acres, $125.00. Write for description, terms etc. "Suburban," Box 118, care The Journal.

EAST LAKE LOTS.

CHOICE bungalow sites facing Athletic club ground on Skiff avenue and Lake View Boulevard, $300 each, 10 per cent down, balance easy. J. M. Beasley, 605 Empire Bldg. Ivy 8168.

A MODERN two-story, furnace heated bungalow in Sutherland. North Kirkwood, large lot, all kinds young fruit, good garden. Would trade small rooming property or farm as part payment. Terms. Address "Home," Kirkwood, Ga.

FOR SALE—Seven-room house on N. Candler st., Decatur, 50x180; 6-room bungalow on King's Highway, Decatur, $4,000; 6-room cottage on Howard ave., Decatur, $3,750. Fletcher Thomas, 623 Atlanta National Bank building.

FOR SALE—Five-room house, large bath, electric lights, lot 60x150, on Ware street, in East Point. Price $2,100; terms $150 cash, remainder $20 per month. A. J. McCoy, phone Ivy or 352-J, East Point exchange.

A FEW choice building lots left on Emory, Robson and Harden streets, Kirkwood. Can sell for $50 cash and $15 a month. R. M. Abernathy, 320 Peters building, phone Main 3671.

FOR SALE—At Carey Park, River car line, 5-room house and hall; large chicken house and stable, lot 60x200; $10 a month. No cash payment. John Carey, 2 Whitehall St.

FOR SALE—Fine new 9-room house in Sutherland; north 86,000, for $5,600 if taken quick. Address Owner, P. O. Box 1591, city.

FOR RENT—HOUSES

FOR RENT
Elizabeth St., Inman Park

IN THIS PRETTY and fashionable park and beautifully located on one of the most attractive lots in or around the city, we have one of the most elegant fifteen-room homes, with every known modern convenience, with baths on both floors, furnace heated, finished in the most elegant oak throughout. There is not another home like it for rent anywhere in or around Atlanta. We want to rent this for strictly private home, and to such a party we would name a rental surprisingly low; garage, stable and four-room servants' house makes this a most complete home.

FOR LARGE, beautiful lots and small tracts of land, you should come in and let us tell you about them. They are in Decatur. We are closing up two estates. See Mr. Eve.

IF YOU HAVE MONEY TO LOAN, WE CAN PLACE IT.

FOR SALE—REAL ESTATE

Florida

LARGE and small tracts in the Florida Everglades for quick sale; low prices and easy terms. Deepest soil and highest elevation. We operate our own boat from Fort Myers. Address Okeechobee Fruit Lands Company, Box 89, Jacksonville, Fla.

Miscellaneous

SPECIAL—YOUR OPPORTUNITY

THE following is offered by owner for quick sale. A beautiful home, 10 rooms, 2 baths, hardwood floors; on large corner lot, Highland and Ponce de Leon avenue; Druid Hills section. Price, $8,000. Small cash payment, balance easy terms.

Also 6-room bungalow and bath, all city conveniences, practically new; lot 50x150, east front; Flora avenue, Decatur, North Kirkwood. Balance like rent. Owner, 1 Flora ave.

Also two beautiful lots, 200 feet, on avenue with corner of east, south or west front, Peachtree Terrace. Price $1,200 and lot on rear. An ideal location for a home; just off Peachtree road. Owner, Ivy 4026.

ELEVATED lot 50x180, price $1,000, cash $150, balance terms to suit, no interest, all city improvements. Write farm, Box 71, care Journal.

GOOD RENTING property, rented all the time for $15.00 per month. Exchange for automobile or vacant lot. "Milton," Ivy 500.

FOR SALE—New house and lot or rent; cash or terms; owner leaving city. J. T. Moon, Decatur, Ga.

$1,750—$50 CASH and $15 month buys 5-room cottage, large lot, east front. "Milton," Ivy 500.

MOST dependable roomers are secured through The Journal Wants.

READ THESE PAGES CAREFULLY.

FOR SALE—REAL ESTATE FOR SALE—REAL ESTATE

REMEMBER TOMORROW IS THE DAY!

THE PROPERTY of the McLendon estate will be sold before the courthouse, at Decatur, within the legal hours of sale Tuesday, April 7. It certainly is a rare privilege to want real estate, and to be able to put your own price on it when you buy it; and as this property is to be sold to the highest bidder, this is your chance.

The Stone Mountain car line is carrying thousands of people through Clarkston every week, and all this property is in and around Clarkston. The house and about two acres fronting the Georgia railroad is one of the very prettiest suburban homes anywhere to be found. The house is new, seven rooms, with bath, and wired for electricity.

That 36 acres fronting car line nearly 2,000 feet, every bit of frontage available for home sites, about a mile this side of Clarkston, is the most luscious chance to make money on you will have.

Then there is the store lot, 40x80, right in the business center of Clarkston. It will enhance as the town grows.

That nice little 7.3 acres, one-quarter mile south of car line, is the place for your chickens and truck garden. All wooded. Sell the wood and get part of your money back.

How about the 21.31 acres in the town, right at school house, with streets on two sides, all suitable for subdivision? The early bird catches the worm, likewise the early buyer makes the profit.

6.95 acres just out of limits, for a country home and happiness.

Then on the Peachtree of Clarkston, not far from car line, is 11.2 acres. It is a beauty—all yours for your own price—if you are the highest bidder.

Will look for you tomorrow at the courthouse.

Plats and information at my office.

Wm. S. ANSLEY, Agent.

217 Atlanta National Bank Bldg.
JAS. R. WELLS, Admr.
GREEN, TILSON & McKINNEY, Attys.

WE HAVE, for sale on South Side, close in, a number one income piece of renting property, just off South Pryor street, on a large lot, with a double eight-room house on same, making sixteen rooms, that is rented, and has been to same tenants, for four or five years, for $660 per year; has loan of twenty-five hundred dollars on same. The property has an alley in rear and on side, and the house could not be built for the price, to say nothing of the lot. Price $5,500. Call Mr. Whitten.

M. L. THROWER
39 N. FORSYTH ST.

$5,000 CASH

TURNS the deal and puts you in possession of a piece of property on West Peachtree street, between Baker and Porter Place.

PRICE IS A SACRIFICE

INVESTIGATE; see the vast amount of improvement going on on West Peachtree street. It's a money maker. Easy terms arranged.

ACT QUICK—CALL IVY 10.

W. L. & JOHN O. DuPREE
REAL ESTATE. 501 EMPIRE BLDG.

DILLIN-MORRIS COMPANY

609-10 Atlanta National Bank Building. . . . Both Phones 4234.

WE HAVE several special bargains in small homes and in business sites for quick sale. Someone will make some good money by seeing us this week.

JUST OFF Gordon street, we have a good proposition in a 6-room, furnace heated cottage for $3,500.00, on terms. No loan.

ON H.LL STREET, in Grant Park section we have just had placed with us for quick sale a real bargain in a 6-room house. This has all modern conveniences. Price $3,500, on terms of $500 cash and $30 per month. No loan here.

WOODLAND HILLS IS NOW READY

Call for Plats. Large lots $12.50 per foot; easy terms.

W. E. WORLEY
415-16 Empire Bldg.

St. Charles Ave. "Bungalows Deluxe"

ST. CHARLES AVE. is one of Atlanta's newest and most beautiful residence streets, and there is not a section where homes are enhancing in value faster. We have two of the most artistic bungalows of 6 and 7 rooms and sleeping porches that were ever built in the south. The finish and conveniences are equal to any that you would find in a $10,000 home. The lots are 50x180 to alley. Prices, $6,500 and $7,000, on very reasonable terms. If "class" interests you, let us show you these.

HAAS & MacINTYRE,
308 ATLANTA NATIONAL BANK BLDG.
Phone Main 1325.
HOMER A. McAFEE, Sales Manager.

BARGAINS IN HOMES

IN VARIOUS PARTS of the city we have some attractive homes to offer on easy terms, and at less than original cost. Come and see if you can not pick up something at a bargain, and make what others have lost.

Fulton County Home Builders,
538-40 Candler Bldg. Phone, Ivy 4674.

The Real Estate Field

Tracts Aggregating Over $11,000 in the Oglethorpe Park Subdivision Already Sold—Building Still Behind Last Year, but Improving—Interesting Out-of-Town Sales Reported. Part of Oglethorpe Park Sale Is Recorded

E. E. Davidson, salesmanager of the Edwin P. Ansley agency, announced Monday that over $11,000 worth of tracts in the Oglethorpe Park subdivision between the Brookhaven club and Silver Lake had been sold, although the deeds had not been formally offered for the first time on Monday.

Four of the tracts were sold: The names of the purchasers and the exact dimensions of the tracts will be announced later.

About forty of the tracts are on the market now, but sixty or more will eventually be offered. Oglethorpe road, a main boulevard through the property, is now being opened, and other extensive improvements are being made in the subdivision.

Mr. Davidson notes a big improvement in real estate conditions, now that the weather has improved, and he says that Atlanta winning the premier bank has had more influence than any other single development in bringing about a general feeling of optimism.

BUILDING IMPROVEMENT.

The value of building permits since January 1 is still behind the corresponding period last year, but this deficit will wipe out the deficit and show a gain over last year.

By the end of the month of April and the period since January will show substantial increases over the corresponding periods last year, for the condition is already assured by the plans on file.

The year, from present indications, will be notable for the large number of building permits for apartment houses.

ELBERT COUNTY SALES.

Announcement has been made of the sale by the Broad River Granite corporation of two large properties in Elbert county, Ga., for a cash consideration of $16,666 and $25,000, respectively. The first mentioned property was bought by the Oglesby Granite company and is partly covered by the Elbridge quarry at Elbridge, Ga., while the second, which comprises about 200 acres with equipment and machinery at Oglesby, Ga., was bought by the Atlantic Stone company. H. L. Wiggs is president of the Oglesby Granite company, and W. G. Watson is president of the Atlantic Stone company.

The proceeds of these sales were used to retire the greater part of the bonded debt of the company and for other corporation purposes. $125,000 out of a total of $150,000 of outstanding bonds being thus retired and cancelled. This reduces the outstanding bonds of the Broad River Granite company to $25,000, the corporation retaining some of its choicest properties, one of which is leased to Vermont parties for a term sufficient to pay for the entire interest and sinking fund on the outstanding bonded debt.

Among the stockholders of the Broad River Granite corporation are some of Atlanta's wealthiest people. It is understood that the two companies which have purchased part of its properties have strong capital back of them both locally and in the east.

ACREAGE SALE.

Papers were filed for record Monday conveying to Edwin P. Ansley from R. H. Hart two tracts constituting part of the Oglethorpe park subdivision.

Both tracts are in land lot 12, one comprising 76 acres and the other being a large lot, 750x800. The aggregate consideration was $30,500.

PROPERTY TRANSFERS.

WARRANTY DEEDS.

$1,000.—R. L. Butler to Mrs. Rebecca L. Smith, No. 205 North Ormond street, April 1.

$100.—Celia Idlett to Alice Ionis, lot south side Southern street, 50 feet east of Pratt avenue, 50x140, March 31.

$7,500.—Pinehurst Investment company to Mrs. A. J. Fleming, No. 131 Rosalind Park avenue, 57 feet, 10x4.

$1,000.—J. W. West to Mrs. M. E. Farce, lot east side Battery Place, 269 feet northeast of Main street, 100x200 feet, April 3.

$1,000.—Mrs. Mary Moore to Mrs. Mary Jane Moore, No. 157 Love street, 30x107 feet, April 1, 1910.

Love and affection.—A. D. Morrison to Mrs. Ellen C. Morrison, same property. January 1, 1913.

$10.—Mrs. R. Jarvis to same, No. 80, 80½ Capitol avenue, April 3.

$100.—W. A. Robb to John M. Cain, No. 91 Cemetery avenue, 53x182 feet, June 28, 1913.

$10.—John Ni., Cain to L. C. Watts, same property, March 31.

$10.—Estate William G. Raoul (by executors) to H. S. Johnson, et al., lot southwest corner Hunnicutt avenue and Hunnicutt street, 50x100 feet, March 23.

$100.—Gordon to T. L. Rowen, lot on Ford avenue 100 feet north of south line of land lot 248, 100x180 feet, November 10, 1910.

$100.—Estate Thomas H. Henry to Mrs. Brown, lot west side Powers' Ferry road, being four acres in land lot 182 seventeenth district, August 28, 1890.

$100.—Mrs. M. Adair to Mrs. Nellie R. Stevens, lot northwest corner Sawtell and Hopkins streets, 140x500 feet, March 19.

$100.—Atlanta Cemetery association to W. B. Crawford, lots 153, 154, block 1, Atlanta Park cemetery, March 2.

$100.—Mrs. Pearl Priest to Robert G. Greer, 10½ acres, being east half of land lot 12, No. 23, 1914.

$300.—William Bryant to Wilkie Prewett, same property, December 23, 1863.

$100.—Constance Irby, et al, to J. L. Evins, 102½ acres, being west half of land lot 12, seventeenth district, December 18, 1845.

$5,000.—William Knight and Mary Ann Wright to John L. Evins, same property, March 3, 1905.

$700.—John L. Bird to William P. Baker, east half of land lot 10, seventeenth district, 40 acres, December 1, 1845.

$725.—Mrs. N. Ragsdale and E. Harper to T. E. Smith, lot north side Lullcon terrace, 50x140, March 31.

$250.—D. H. McWilliam to P. L. Publips, lot L, block 1, Peachtree fields, 50x175, February 19.

$4,000.—Atlanta Trust compouns to Mrs. L. M. Nichols, lot north side Poort street, 584 feet east of Bedford place, 80x132, March 18.

$1,500—J. A. Perry to Melvin Mayer, lot southeast side Whitehall street 50 feet northwest of Humphries street, 50x100, April 4.

$1,000.—Estate Harriet D. Hastings to Chas. lot 13½, block 1, Ansley Park, on south side Peachtree circle, 50x207. Also lot 5, block 3, Ansley Park, on east of a 16-foot alley, 250 feet south of Peachtree circle, 50x207, April 1.

$100—Westview Cemetery association to G. W. Hughes, lots 174x175, April 2.

$5,000—Same to same, lot west side Piedmont avenue, 100x207, April 1.

$5,000—Same to same, lot west side Piedmont avenue, 100x207, April 2.

$2,000.—R. N. Weaver to Mis Laura F. Lacy, No. 73 Jones avenue, 50x140, March 26, 1910.

MORTGAGES.

$1,240—Mrs. Annie S. Morris to James C. Whitehead, lot 407 Washington street, 50x190, April 4.

$1,000.—C. W. Seligman to Security Trust company, lot west side Piedmont avenue, 150 feet south of Peachtree road, 100x387. Also lot west side Piedmont avenue, 250 feet south of Peachtree road, 100x387, April 2.

$204—Charles B. Cheney to Mrs. Ida D. Pou, No. 11 Ellis street, 50x161, April 2.

$77—Alice M. Russell to Cornelia B. Price, No. 167 Martin street, 30x70. April 4.

QUIT-CLAIM DEED.

$5.—C. R. Wilson, trustee, to Mrs. G. F. Clarke, lot northeast side Gordon street at intersection of Ashby avenue, 75x130 feet, April 4.

$1.—J. L. Pearcok to T. E. Smith, lot north side La Rosa terrace, 250 feet west of Washington avenue, 50x140, March 19.

$1.—Mariah Conyers to George B. Taylor, lot west side Ward street, 185 feet north of Irwin street, 47x118 feet, January 20, 1910.

$1,000.—Estate J. Blalock by administrator) to J. T. Hanjaras, lot northeast corner Lorkin and Hull streets, 92x104 feet, April 4.

LIEN

$125.—H. Q. Terrell against John D. Mulrine, lot north side Virginia avenue, College Park, 375x190 feet, April 4.

GUARDIAN DEED.

$5,062.—Estate J. D. Hart (by guardian), to H. H. Hart, 1-8 interest in 167½ acres in northwest corner land lot 12, April 6, 1912.

BUILDING PERMITS

Building comparison:

Since January 1, 1914	$1,220,906
Since January 1, 1914	1,242,709
Loss in 1914	$ 21,803

$1,000—John Starr, 60 Chatham, frame dwelling; day labor.

$1,000.—William Robinson, 262 East Georgia avenue, porch; day.

$150.—Robert Frey, 329 Grant, porch; day.

$100.—J. E. Hurd, 207 Tift avenue, addition; day labor.

$150.—E. S. Vickery, 142 Sinclair, alterations; day.

FOR SALE—REAL ESTATE FOR SALE—REAL ESTATE

AT AUCTION

COMMISSIONER'S SALE

Before the Court House Door,

Tuesday, April 7, 1914

TWO VALUABLE PIECES OF

ALABAMA ST. PROPERTY

LOT No. 1—Nos. 51 and 53 E. Alabama street; occupied under lease by General Supply Co.

LOT No. 2—Northwest corner of Alabama street and Central avenue with railroad frontage; occupied under lease by Swift & Co.

TITLE GOOD and certificates of title will be issued by the Title Guarantee Co.

FOR plats and information apply to

EDWIN P. ANSLEY

REALTY TRUST BLDG.

LOWER CABLES AND GOOD WEATHER CAUSED DECLINE

Market in New York Closed 13 to 17 Points Down From the Previous Close

(By Associated Press.)

NEW YORK, April 6.—The cotton market opened steady at a decline of 2 to 4 points today and sold about 7 to 12 net lower in early trading. Disappointing cables and better weather in the south seemed to be the early sentiment and there was a good deal of covering for which 2 to 4 points on the call was reserved buying of May and July and the market rallied 3 or 4 points before the end of the first hour.

Buying for summer months became less active after the opening and the market for the rest of the session was unsettled early in the noon hour with active months about 5 to 7 points off lower.

Trading was less active during the early afternoon and prices ruled 10 to 13 points net lower under realising and scattering local pressure.

NEW YORK COTTON.

The following were the ruling prices in the cotton today:

Steady; middling, 13 40-100c, quiet.

	Open.	High.	Low.	Sale.	Close.
Jan.					11.87 11.87
April					11.87 11.90 11.86 11.86 11.71
May		12.66	12.66	12.55	12.57 12.56 12.47
June					12.40 12.57
July		12.40	12.40	12.25	12.27 12.44
Aug.		13.19	13.19	12.96	12.97 13.06 12.95
Sept.					11.68 11.79
Oct.		11.68	11.69	11.50	11.50 11.62 11.48
Dec.		11.73	11.74	11.54	11.55 11.65 11.53

NEW ORLEANS COTTON.

(By Associated Press.)

NEW ORLEANS, April 6.—Improvement in weather conditions over the south and poor cables caused selling at the call of the opening. First prices were 5 to 8 points down and in the early trading there was a rally of 6 to 9 points.

Liquidation of long interests was met by a small demand and at noon the trading months were 13 to 14 points under the last prices of Saturday.

NEW ORLEANS COTTON

The following were the ruling prices in the exchange today:

Tone, steady; middling, 13 1-16c, steady.

	Open.	High.	Low.	Sale.	Close.
Jan.					11.83 11.79
April					11.83 11.40-100c.
May		12.82	12.82	12.70	12.73 12.82 12.80
June					12.67 12.82
July		12.71	12.71	12.62	12.64 12.75 12.74
Aug.		12.46	12.46	12.46	12.30 12.35
Sept.					12.7 12.80
Oct.		11.72	11.72	11.62	11.64 11.72 11.70
Nov.					11.62 11.78
Dec.		11.63	11.65	11.60	11.60 11.61 11.78

SPOT COTTON MARKET

Atlanta, steady, 13c.

New Orleans, steady, 13 1-16c.

New York, quiet, 15 40-100c.

Liverpool, steady, 7 32-100d.

Wilmington, steady, 12c.

Galveston, steady, 13 1-16.

Mobile, firm, 12 15-16c.

Philadelphia, steady, 13 65-100c.

Savannah, steady, 13 3-16c.

Baltimore, normal, 13½c.

Norfolk, steady, 13¼c.

Boston, steady, 15 40-100c.

Augusta, steady, 13¼c.

Memphis, steady, 13¼c.

Greenville, quiet, 12⅝c.

St. Louis, dull, 13¾c.

Charleston, firm, 13c.

Little Rock, quiet, 12⅝c.

Louisville, firm, 13½c.

Macon, steady, 13c.

DAILY INTERIOR RECEIPTS.

	Last Year.	Today.
Augusta	33	107
Atlanta	1,033	1,046
St. Louis	1,040	3,371
Cincinnati	732	703
Houston	6,200	4,100

COMPARATIVE PORT RECEIPTS

	Last Year.	Today.
Galveston	5,700	6,000
New Orleans	5,500	6,000
Mobile	2,773	1,000
Savannah	4,280	4,000
Charleston	795	226
Brunswick	300	315
Norfolk	2,107	2,000
New York		218
Boston		500
Pacific Ports	10,085	492
Various		400
Total at ports	27,063	19,818

ESTIMATED COTTON RECEIPTS

New Orleans tomorrow, 5,500 to 8,500 bales, against 2,474 bales last year.

Galveston receipts tomorrow, 6,000 to 8,500 bales, against 7,779 bales last year.

COTTON SEED PRODUCTS

(By Associated Press.)

MEMPHIS, April 6.—Cotton seed products, prices current: Oil, per gallon, $6.40; meal $27.00; linters 2¾ @3¾c.

COTTON SEED OIL MARKET.

NEW YORK, April 6.—Cotton seed oil market was firm on buying through commission houses, reported for account of the west, scattering covering of shorts and very light offerings. Prices from commission interests to manipulations slow, but some improvement is looked for in the future when the cotton crop is completed. Trading rather light, as the price still appears against a broadening demand.—Prevail.

COTTON OIL MARKET.

	Open.	Close.
Spots		7.45 bid
April	7.45@7.51	7.47@7.54
May	7.45@7.48	7.47@7.48
June	7.50@7.57	7.56@7.58
July	7.40@7.61	7.59@7.64
August	7.46@7.67	7.65@7.68
September	7.63@7.67	7.68@7.70
October	7.40@7.25	7.10@7.31
November	6.95@7.05	6.68@7.02

Tone strong; sales 4,400.

PRIMARY MOVEMENT

Wheat—Receipts 962,000, against 940,000 last year.

Shipments 322,000, against 291,000 last year.

Corn—Receipts 177,000, against 368,000 last year.

Shipments 534,000, against 344,000 last year.

METAL MARKET

(By Associated Press.)

NEW YORK, April 6.—Lead quiet at $3.75@3.85; London, 20 pounds 2s.

Spelter quiet at $5.35@5.90; London 21 10c.

Copper firm; electrolytic $14.75; Lake $15.00; nominal; castings $14.37½@14.50.

Tin quiet; spot $37.10@37.80; July $13.30@ 13.75.

Iron steady; No. 1 northern $15.25@16.00; No. 2 northern $15.00@15.75; No. 1 southern $15.00@15.50; No. 2 southern $14.50@15.00.

London copper easy; spot 65 pounds 15s. Futures 68 pounds 2s 6d.

Tin easy; spot 109 pounds 6s; futures 171 pounds.

Iron—Cleveland warrants 51s 4½d.

MONEY AND BONDS

(By Associated Press.)

NEW YORK, April 6.—Call money steady 1¼@2; ruling rate 1¾; closing 1¼@1¾.

Time loans weak; 60 and 90 days 2¾; six months 3@3¾.

Mercantile paper 3¼@4.

Sterling exchange steady; 60 days 4.84.75; demand 4.86.45.

Commercial bills, 4.84¼.

Bar silver, 58¾.

Mexican dollars, 45¾c.

Government bonds steady; railroad bonds irregular.

LIVE STOCK BY WIRE

(By Associated Press.)

KANSAS CITY, April 6.—Hogs: Receipts 6,000; bulk, $8.50@8.65; top, $8.70; heavy, $8.45@8.65; light, $8.50@8.70.

Cattle—Receipts 4,000, including 800 southerns; steady to 10c higher; prime fed steers, $9.60@9.85; dressed beef steers, $8.00@9.00; southern steers, $6.00@8.00; cows, $4.50@7.50; calves, $8.75@9.75.

Sheep—Receipts 17,000; steady. Lambs, $8.75 @9.20; yearlings, $6.00@8.00; wethers, $6.25@ 6.75; ewes, $5.00@6.50.

CHICAGO, April 6.—Hogs: Receipts 37,000; slow; closing weak; Saturday's average. Bulk of sales, $8.80@8.85; light, $8.70@8.92½; mixed, $8.80@8.95; heavy, $8.45@8.87½; rough, $8.45@8.55; pigs, $7.80@8.70.

Cattle—Receipts, 1,000; steady to 10c high er; beeves, $7.00@9.55; Texas steers, $7.25@ 8.00; western steers, $7.60@8.60; stockers and feeders, $7.30@8.45; calves, $7.00@10.20.

Sheep—Receipts 30,000; steady to 10c lower. Native, $5.40@5.90; yearlings, $6.50@7.45; lambs, native, $7.25@8.60.

ST. LOUIS, April 6.—Hogs—Receipts 10,000. Market strong; pigs and lights $7.00@9.00; good heavy $8.80@8.90.

Cattle—Receipts 2,000, including 600 Texans. Market strong; native beef steers $7.50@9.25; cows and heifers $4.25@8.75; stockers $5.00@ 8.00; Texas and Indian steers $6.75@8.00; cows and heifers $4.50@6.65; native calves $6.00@9.50.

Sheep—Receipts 2,200. Market steady; native muttons $5.75@6.50; lambs $7.90@8.60; spring lambs $8.50@8.90.

NEW YORK STOCK MARKET WAS NARROW AND DULL

Union Pacific, Reading, Steel, Mexican Petroleum, Interboro and Copper Are Up

(By Associated Press.)

NEW YORK, April 6.—Quotations of stocks barely moved at the opening today. Only a nominal interest in outside business was reported and execution of orders for the small number that came on the market. The undertone was steady and the majority of the fractional gains.

Dullness of the market during the morning was pronounced, but the fact that prices sagged only fractionally in the face of what was regarded as indications of sound technical conditions was considered by the bullish interests and speculators.

Activities of speculative pools ceased in the early afternoon when prices drifted idly. Increased earnings of the railroads for February as reported in February earnings by many lines was offset by including a thoroughly liquidated condition.

Fullness of the market during the morning was pronounced, but the fact that prices sagged only fractionally in the face of what was regarded as indications of sound technical conditions was considered by the bullish interests and speculators.

Activities of speculative pools ceased in the early afternoon when prices drifted idly. Increased earnings of the railroads for February as reported in February earnings by many lines was offset by including a thoroughly liquidated condition.

Closed steady.

Speculation was deadlocked in the final hour. Local bankers here came into session with a decline of a point. Last prices were virtually unchanged from Saturday's close.

Closed steady.

NEW YORK, April 6.—The following were the open, high, low, sale and close close quotations on the exchange today:

	Open.	High.	Low.	Sale.	Close.
Amal. Copper	70¾	71¼	70¾	71¼	71¼
Am. Agric.					84½
Am. Beet Sugar					22
Am. Can	29½	29⅝	29½	29⅝	29⅝
Am. Car Foundry					50½
Am. Cotton Oil	41	41	42¼	42¼	42¼
Am. Ice Sec.	30¾	30¾	30¾	30¾	30¼
Am. Linseed					10¾
Am. Locomotive					33½
Am. Smelting	69¼	69¼	69¼	69¼	69¼
Am. Smelting, pf.					102
Am. Sugar refin.	100½	100½	100½	100½	100½
Am. T. and Tel.	123¾	123¾	122¾	122¾	122
Am. Tobacco					254
Anaconda	35¾	35¾	35¾	35¾	35¾
Atchison	97¾	97¼	97	97¼	96¾
Atchison, pref.					100
Atlantic C. L.					122½
Balt. and O.	89¾	90	89¾	90¼	89¾
Bethlehem Steel					41
Brooklyn R. T.	92¾	92¾	92¼	92¾	92¼
Cal. Petroleum					27
Canadian Pac.	205	205	205	206¼	206½
Central Leather	35¾	35¾	35¼	35¾	35¾
Chesa. and O.	53¾	53¾	53¾	53½	53¾
Chi. Great and I.					32
Con. Gas					136
Corn Products	8¾	8¾	8¾	8¾	8¾
Del. and Hud.	148¼	148¼	148¼	148¼	148
Den. & R. G.					12¾
D. & R. G., pf.					23½
Dist. Securities					18½
Erie	29¾	29¾	29¾	29¾	29½
Erie, 1st					46¼
Erie, 2d					36¾
General Electric					146
G. Northern Ore	36	36	35¾	35¾	36
G. Northern, pf.	124¼	124¼	123¾	123¾	123
Great Western					13
Interboro	15¾	15¾	15¾	15¾	15¾
Interboro, pf.	63¼	63¼	63¼	63	63¼
Illinois Central	111¼	111¼	111¼	111¼	111
Inter. Harvester					108½
Inter. Paper					16¾
K. C. Southern					25
Kansas & Texas					17¼
Lacleda Gas, pf.					97
Lehigh Valley					144
Louis. & Nashville					137
Mex. Petroleum	66	66¼	65¾	66	65¾
Mo. Pacific	25¾	26¼	25¾	25¾	25¾
National Biscuit					131½
National Lead					46½
N. Y. Central	89¾	90	89¾	89¾	89¾
New Haven	69¾	69¾	69¾	69¾	69¾
N. Y. & Western					103
Northern Pacific	114¾	114¾	114¾	114	114¾
Northwestern					133
Pac. & Western					7
Pacific Mail					26
Pennsylvania	110¾	111	110¾	110¾	110¾
People's Gas Co.	123¾	123¾	123¾	123¾	123¾
Phil. & Reading	103¾	103¾	103¾	103¾	103¾
Pittsburg Coal					35¾
Pressed Steel Car					43¾
Pullman P. C.					154
Rep. Iron & Steel	24	24	24	24	24¾
Rock Island					96¾
Rock Island, pf.	8¾	8¾	8¾	8¾	8¾
Reading 2d pf.	6¼	6¼	6¼	6¼	6¼
Sloss-Sheffield					30¼
Southern Pacific	94¼	94¾	94¼	94¾	94¼
Southern Railway	25¾	25¾	25¾	25¾	25¾
Southern Ry., pf.					80
St. Paul	100¾	101¼	100¾	101	100¾
Tenn. Copper					34¾
Texas Pacific	16¼	16⅜	16¼	16½	16¼
Union Pacific	159¾	159¾	159¼	159¾	159¾
Union Pac., pf.					88
U. S. Rubber	61¼	61¼	61	61	60¾
U. S. Realty					62
U. S. Steel	63¼	63¾	63¼	63¾	63¼
U. S. Steel, pf.	110¾	110¾	110¾	110¾	110¼
Utah Copper	57	57¾	57	57¾	57
Va. Car. Che.					31
Wabash	1¼	1¼	1¼	1¼	1¼
Wabash, pf.	3¼	3¼	3¼	3¼	3¼
Western Maryl.					29½
Western Union	62¾	63¼	62¾	62¾	62¾
Wheeling Elec.	74	74	74	74	74

Sales of stocks today 106,100 shares.

STOCK MARKET OPINIONS

New York Herald: The market shows strength in view of the general disappointment at the attitude of the bankers.

Wall Street Journal: There is nothing to suggest that the rate case decision, expected to come out the first of June, could probably bring about an unfavorable decision.

New York Sun: Much interest attaches to the first April report of the railroads which is due on Tuesday and it is gratifying to know that the standard railroads are showing increasing gross earnings, especially in standard issues.

Financial America: Conditions in these lines continue to show a strong undertone in these dull times.

Cotton—The cotton market is full of shorts. Grain trading is mostly of a scalping nature.

NEW YORK STOCK LETTER.

NEW YORK, April 6.—Following the display of strength on Saturday, the week opens with somewhat easier markets. There has been a great deal of liquidation of straddle commitments and easier relations are better. The weakest lines in the bear position have been corrected. Prices in New York, however, are still at too great a discount under those prevailing in Europe and in the direction by an advance in futures seems inevitable. The London quotations are reported long of May in New York, probably with the object of drawing cotton to that point for the protection of the July short interest, which is exceptionally large.

Liverpool was in easier than due on futures, but good on spots which are quoted 3 points higher; sales of 10,000, latter 7,000 American. Manchester says: "Cotton seems to us in a sound position; and with many years' experience of the trade, although it is claimed at ruinous prices. Continental statistics are very good indeed, while doing well, they are starting to be busy." The combined effect of the Liverpool report and weather than expected over Sunday, and the unexpected support is usually late during the early Easter week, caused an easier market at the opening.

The map shows fair weather in the centre states, the south and the Carolinas, with local cloudy showers; no rain except a little in Oklahoma. Rather low minimums in the southern states with some frost in the northern belt. Temperatures are unsettled and rainy weather in the western half of the country, a distinct disturbance moving on north from Texas and Oklahoma, bringing rain and snow.

News from New York says that the spot interest is the strongest since January 1914, and the fact that they long of the market given it a solid basis technically and checks bearish aggressiveness on the part of outsiders.

SUGAR MARKET.

(By Associated Press.)

NEW YORK, April 6.—Raw sugar, steady; muscovados, 89 test, 3.75@3.81; centrifugal, 96 test, 4.25@4.31; molasses, 3.50@3.56; refined steady; fair refining, 3.90; refining, 4.15; NEXX powdered, $4.60; powdered, $4.70; fine granulated, $4.90; diamond A, $4.90; confectioners A, $4.80; No. 1, $4.65.

Weather Conditions

Forecast till 7 p. m. Tuesday.

Atlanta and Vicinity: Fair tonight and Tuesday; warmer tonight.

Georgia: Fair tonight and Tuesday; warmer tonight in north and eastern portions.

Alabama: Partly cloudy and warmer tonight; Tuesday partly cloudy.

A moderate storm is central this morning in the Missouri valley, with atmospheric pressure slightly below 29.75 inches. This is accompanied by threatening weather over the east central valley and west, with moderate amounts of precipitation at most reporting stations, extending eastward into Canada and eastward over the lakes. Snow was falling at several stations this morning, namely, at Toledo, Green Bay, Sault Ste. Marie and Elgin.

Temperatures are still generally low for the season over most of the country, with a decided change to below freezing in the north from Buffalo west to Williston, with the May 40 degrees at Duluth.

Fair weather is indicated for tonight and Tuesday, with somewhat warmer tonight.

C. F. VON HERRMANN, Section Director.

INTERESTING NEWS AND GOSSIP OF THE MARKETS

Weather Reports, Crop Advices, Expert Opinions and Newspaper Comment

COTTON GOSSIP

Washington—Long range forecast:

Fair skies were promised tonight by the weather bureau in the eastern part of the country, the threat of rain and unsettled conditions, probably with rain or snow, will prevail in the Pacific slope states and the region of the trans-continental railroads. Tuesday will be warmer eastward from the plateau region, reaching the Mississippi about the middle of the week.

"Fair weather will continue," the forecast said, "probably most of the week in the south, except in the Pacific slope states, where local rains will occur early in the week. A low temperature wave will cross the country with more seasonal weather, attended by unsettled weather and local rains and snows in the eastern states and the Missouri valley Monday, extending Tuesday light rains over the upper Mississippi valley and the upper lake region and reaching the lower Mississippi valley and the south Atlantic states about the middle of the week.

"A short period of fair weather will follow, beginning about the middle of the week and reaching the central portions of the country Thursday, and the east by the close of the week or so later.

"Warmer disturbance probably will reach the north Pacific coast by Tuesday. It will move eastward and southeastward and should reach the central portions of the country by Friday or after the middle of the week.

"Temperatures will be by Tuesday over the east and south, and no unusual temperatures are indicated for the week in any section."

Map shows fair in the central states and parts of eastern states generally, generally cloudy elsewhere; rather cool in Alabama and the Atlantic coast states; warmer in the northern portion.

Forecasts are for cloudy and unsettled, rainy weather in north Texas, Oklahoma, north Louisiana and Arkansas, with temperatures ranging from the west; next cloudy to fair in Alabama and Georgia.

Profit: Nashville, Knoxville and Raleigh.

Loss: Gigsby.

Forecast:

Nashville—Unsettled tonight and Tuesday, probably showers; warmer tonight; light to moderate easterly to southerly breezes on the coast.

Oklahoma—Tonight unsettled, probably showers; warmer tonight; decidedly warmer in northwest portion. Tuesday fair, colder.

East Texas—Unsettled tonight and Tuesday, probably showers; warmer tonight; fresh to strong; light to moderate southerly breezes on the coast.

West Texas—Tonight unsettled, colder except in extreme southwest portion. Tuesday fair.

Kentucky—Unsettled tonight and Tuesday, probably showers; warmer tonight; fresh to strong winds.

Tennessee—Unsettled tonight and Tuesday, probably rain; warmer tonight; fresh to strong west portion.

Mississippi—Partly cloudy tonight and Tuesday; warmer tonight in south portion.

Louisiana—Partly cloudy tonight and Tuesday; warmer tonight in south and central portion.

Alabama—Cloudy tonight and Tuesday, probably rain.

11 a. m. bids in New York were as follows: May, 12.57; July, 12.27; August, 12.28; October, 11.68.

Offers in New Orleans were: May, 12.76; July, 12.68; August, 12.28; October, 11.72.

Liverpool was disappointing and forecast was for better weather; this was followed by general selling on coming. Same crowd who bought July at 12.40 again bought it at 12.25, which was said to be for spot people, opinion being that it was cheap.

Mitchell bought about 20,000 May, buying seems to be speculative, ring selling. Waters seems to be speculative, ring selling. Waters leading.

Down Louisiana, in the heart of the cotton section, says: Planting seed very scarce and prices have advanced 50 per cent in two weeks; good seed anywhere. Acreage will be cut down 25 per cent, and the low money returns received for it will probably keep it down.

Price Trice who has been persistently bearish on futures, advises buying July at 12.30 to 12.35; October, 11.60.

Spts. 13, a bale in New York were as follows: Galveston, 6,000; New Orleans, 6,000; Mobile, 1,000; Savannah, 4,000; Boston, 500; Pacific ports, 492; various, 400; total, 19,818.

Spts. 13, a bale in New Orleans were: May, 12.76; July, 12.68; August, 12.28; October, 11.68.

Livermool was disappointing and forecast was for better weather; this was followed by general selling on coming. Same crowd who bought July at 12.40 again bought it at 12.25, which was said to be for spot people, opinion being that it was cheap.

Mitchell bought about 20,000 May, buying seems to be speculative, ring selling. Waters seems to be speculative, ring selling. Waters leading.

Down Louisiana, in the heart of the cotton section, says: Planting seed very scarce and prices have advanced 50 per cent in two weeks; good seed anywhere. Acreage will be cut down 25 per cent, and the low money returns received for it will probably keep it down.

Price Trice who has been persistently bearish on futures, advises buying July at 12.30 to 12.35; October, 11.60.

Spts. 13, a bale in New York were as follows: Galveston, 6,000; New Orleans, 6,000; Mobile, 1,000; Savannah, 4,000; Boston, 500; Pacific ports, 492; various, 400; total, 19,818.

Spts. 13, a bale in New Orleans were: May, 12.76; July, 12.68; August, 12.28; October, 11.68.

Offers in New Orleans were: May, 12.76; July, 12.68; August, 12.28; October, 11.72.

Estimated receipts tomorrow: New Orleans, 5,500 to 8,500 bales, against 2,474 bales last year.

Galveston, 6,000 to 8,500 bales, against 7,779 bales last year.

Memphis, April 6.—Cotton seed products, prices current: Oil, per gallon, $6.40; meal $27.00; linters 2¾ @3¾c.

Cotton seed oil market was firm on buying through commission houses, reported for account of the west, scattering covering of shorts and very light offerings. Prices from commission interests to manipulations slow, but some improvement is looked for in the future when as much as cotton is completed. Trading rather light, as the price still appears against a broadening demand.—Prevail.

	Open.	Close.
Spots		7.45 bid
April	7.45@7.51	7.47@7.54
May	7.45@7.48	7.47@7.48
June	7.50@7.57	7.56@7.58
July	7.40@7.61	7.59@7.64
August	7.46@7.67	7.65@7.68
September	7.63@7.67	7.68@7.70
October	7.40@7.25	7.10@7.31
November	6.95@7.05	6.68@7.02

Tone strong; sales 4,400.

WHEAT IN CHICAGO WAS LOWER AT THE OPENING

Wheat Declined 1-4 to 3-8c, Corn, Oats, Pork, Lard and Sides Firm

(By Associated Press.)

CHICAGO, April 6.—Wheat eased off today owing to larger receipts northwest, clearer and to prospects that the government crop report tomorrow will be somewhat characterized. Commission house selling was general, but the market showed scattered some scattering reating of 3c to buy at a decline. Prices opened ¼@⅜c lower and made a slight further sag before showing any signs of a rally.

Foreign wheat statistics favored the bear side. Corn declined with wheat, but quickly absorbed. Removal of import duties by Portugal and Milling said reports that stocks in farmers' hands were less than a third of the total a year ago helped to support values. Quotations which at the outset were ¼c off to ⅜@ up, advanced gradually all around.

Extensive covering by corn shorts led to a sharp rally. Closed unsettled at ⅛@¼c net advance.

Wet weather, certain to cause further delay to seeding, put firmness into oats. Trade, however, was light.

Provisions weakened with hogs. Opened from 5c decline to 5c lower but the market later reacted.

CHICAGO QUOTATIONS.

	Open.	High.	Low.	Close.	Prev. Close.
WHEAT—					
May	91 @90⅞	91¼	90⅜	90⅝	91¼
July	87¼	88	86¾	86¾	87¼
Sept.	86⅝@86⅜	86⅜	86¼	86⅜	87
CORN—					
May	68¼@68⅜	68¼	68	68⅛	68¼
July	68¼@68⅝	68⅝	68	68⅜	68¾
Sept.	68¼@68⅜	68¼	68	68⅜	68
OATS—					
May	38¼@38⅜	39⅛	38¾	39⅛	38⅞
July	30¼@30⅜	30¾	29¾	30⅜	30½
September	—	—	—	29⅝	29⅝
PORK—					
May	20.75	20.82	20.70	20.77	20.90
July	20.80	20.87	20.80	20.82	20.82
				20.90	20.85
LARD—					
May	10.42	10.50	10.42	10.50	10.47
July	10.62	10.70	10.62	10.67	10.65
September	10.82	10.87	10.80	10.85	10.82
RIBS—					
May	11.07	11.12	11.05



MEXICANS ARE FIGHTERS

BATTLE OF TORREON ONE OF FIERCEST IN HISTORY OF MEXICO

(Continued from Page One.)

building failed to drive the federals out.

It was discovered that the rebel shrapnel shells would not explode and the artillery was useless.

General Maximo Garcia had been killed in the cavalry charge, General Trinidad Rodrigues had been wounded and Raoul Madero, brother of the martyred president, had been injured when his horse had been shot from under him.

RETREAT IS ORDERED.

The order for retreat was blown, and the first battlefield of the siege was left with its load of dead and dying.

The next day and the next the charges were resumed, and grenades being used in place of the crippled artillery and men used as catapults for hurling these engines of death into the Gibraltar of adobe bricks.

Finally, on Friday night, the federals fired a final volley and then trotted across the railroad bridge to Torreon, leaving the rebels a deserted town of Gomez Palacio.

Human comforts had been forgotten in this desperate effort to win. The supply trains had been left behind at Bermejillo with orders to follow. The men had been fighting for days without food, and many dropped exhausted in the irrigation ditches and slept to the song of the screaming shells.

Water was scarce. When a little was found in the irrigation ditches of Gomez Palacio it was found to have been poisoned, and the agonies of dysentery were added to the tortures of the heat and the hell of modern musketry.

Gomez Palacio, having been taken, Villa instantly began preparations to take the city of Torreon. New artillery ammunition had arrived, and on Saturday afternoon the rebels began a bombardment of the pestiferous federal cannon on the mountains.

FEDERAL GUNS SILENCED.

Villa had noticed masses of infantry on Mount Colorado, there to guard big guns. Particular attention was paid to this. General Angeles' new shells burst this time, and soon the federals on Mount Colorado, Mount of the Cross and Mount Pila were silenced.

At nightfall the rebels charged on the city proper. Firing was savage the night long. It was apparent, however, that the heart was waning in the federals. Their resistance hadn't the stubbornness they had shown at Gomez Palacio.

Sunday morning found the rebels in possession of the Bull Ring of Torreon.

Until Monday night there was little fighting, a surrender being expected. Finally Villa decided that, while he procrastinated, General Velasco, the federal chief, was strengthening the barracks and 'dobe houses in the center of the city. So now began the desperate, hand-to-hand night fighting from street to street which continued until the surrender.

All night long, that Monday night, the fighting was awful. The soldiers of both sides, hungry and thirsty and almost exhausted, fought like madmen.

REBELS KEEP BO[illegible] IN.

Villa's men in squads of 10 and 20, bored their way from street to street, fighting other squads of the same size with revolvers, hand grenades and rifles, dodging behind corners, taking refuge in house doors and ducking from showers of bricks and boulders hurled from the tops of 'dobe houses.

The federals fell back, foot by foot, and sometimes groups of Huerta men who had been isolated in the fighting threw down their guns and dashed for the darkened desert rather than yield themselves as prisoners of war.

There was no thought of giving quarter. None was asked. The rebels, drunk with the spirit of battle, threw gas-pipe bombs into federal barricades and up on the roofs of houses, where their enemies were firing on them, while from the mountain sides, on the outskirts of Torreon, Villa's artillery showered shrapnel into the barracks where crowds of federal soldiers awaited the final onslaught of the rebel hordes.

It was a scene of battle transplanted from the middle ages into the 20th century; high explosives and automatic pistols taking the place of pikes and swords.

Into this hell came looting and the other horrible features of war. Soldiers of both sides dragged out barrels of liquor and broke into business places and private houses.

Crazed looters were seen staggering along the streets shouting and screeching and singing with long strands of costly lace wound around their necks and trailing in the gutter and with beautiful watches and watches stuck into their hats. All the while the clatter of rifles, the roar of cannon and screech of machine guns split the air.

So the night passed. Bright and early in the morning, however, General Villa and his staff arrived on the scene and in a brief hour order took the place of chaos. He had the doors of drinking places nailed up, stopped the looting and ordered that anybody caught selling liquor should be shot on the spot. And Villa saw to it that his orders were strictly enforced.

ALLOWED TO KEEP LOOT.

Nevertheless, it is true that Villa also ordered that looters be allowed to retain whatever they had captured.

And so the fighting went on intermittently day and night until Villa's steady plugging literally wore the enemy down to earth.

The hardest fighting, with greatest losses, was done by the rebel Durango brigade. To us Americans this brigade was the most interesting of all the soldiers on this bloody field. They know what fighting is. For eleven days last fall they fought and raged around this same city of Torreon. Much of the time with nothing to eat and little to drink. That battle was a failure. This time they won.

The Durango brigade goes into battle singing. Their feet know nothing about shoes. They wear sandals. Their legs are bare and their plain trousers and blouses are in rags. Their arms are the old Springfields and their cartridges are so few that when they shoot they shoot to hit.

The Durango rough riders will now have better clothes—free—out of Torreon clothes!

No such battle could be fought without great bravery on both sides. Some of the crack federal regiments were in the town and they were the backbone of the defense.

REGIMENTS OF CRIMINALS.

Some of the regiments consisted of only criminals who had been taken out of the jails and pressed into the ranks by order of Huerta. These regiments were filled up with peons who had been drafted much against their own will. In the case of these peons and criminals the officers made them fight by standing behind them with cocked revolvers.

General Velasco's army also contained many volunteers, some of them hard-riding fellows who formerly fought with Orozco, the hero of the Madero revolution. If any of these were captured they are all dead by this time because Villa swore he would shoot them down in cold blood because of their devilish treatment of women, torturing of prisoners and killing of harmless peons.

The rurales, famous as old man Diaz's mounted constabulary, fought to the last ditch. I heard a story of a squad of ten of them who were hemmed in between two wings of General Villa's army. They were spotted and pursued, and one after another they were potted during a chase of some twenty miles, but not a man showed a sign of surrender from first to last.

CROWDS FLOCK TO VILLA.

Nothing succeeds like success in this revolution. No sooner had Villa captured Gomez Palacio and dislodged the federal artillery from the mountains than peons—men, women and children—began to flock into Villa's camp and ask to be given guns that they might fight for the constitution. Hundreds were taken in, among them a number of boys not much more than thirteen or fourteen years of age.

One father went to Villa's tent and begged him to give him back his boy. The lad was called and insisted that he wanted to fight for the constitution. Turning to the father, the general said:

"You see! He believes in our cause! I will not refuse him the right to fight for his country. This is the way we make men out of Mexican boys. Do not ask me not to make a man of your boy."

HAWKINSVILLE MAN IS SLAIN WHILE SLEEPING

Harry Lee, 18, Held Pending Investigation of His Uncle's Death

(By Associated Press.)

HAWKINSVILLE, Ga., April 6.—P. O. Bonnell, twenty-two years old, was killed here early Sunday as he lay in bed sleeping. An ax apparently was used in the murder. Harry Lee, nephew of the dead man, and who roomed with him, is being held by the police pending an investigation. Lee is eighteen years old.

The youth denies any connection with the killing and claims it was done by a negro. He claims he was awakened by the noise made by the negro in time to see him escaping from the room. Bonnell is survived by a wife, now living in Florida.

DR. WALKER PREACHES HIS FAREWELL SERMON

First Presbyterian Church Pastor Leaves Tuesday for California

Rev. Hugh K. Walker Sunday morning preached his farewell sermon as pastor of the First Presbyterian church of Atlanta. A very large congregation was present, and after the sermon the communion was passed.

Dr. Walker, in the course of his sermon, commented on the fact that the First Presbyterian congregation in the past eight years has given the enormous sum of $600,000 to various Presbyterian enterprises at home and abroad.

Tuesday evening Dr. Walker and his family will leave for Long Branch, Cal., where he has accepted a call to the pastorate of the Long Branch Presbyterian church.

The congregation will tender Dr. and Mrs. Walker a farewell reception in the church Monday evening.

Your Easter Suit—Hat—and Haberdashery!

The Daylight Corner

Next Sunday being Easter Sunday, men's thoughts are naturally turned to NEW APPAREL! Everybody will be wearing "glad" clothes next Sunday!

For your own convenience, you'll find it best to make your selections early—don't wait till the last moment. Come in TOMORROW—and see our smart MEN'S SUITS, priced from $15 to $40—our correct HATS—and classy CRAVATS, SHIRTS and other Furnishing Goods. We are Atlanta's Greatest Distributors of MANHATTAN SHIRTS.

If You Don't Live in Atlanta, Order by Mail

J. Eiseman & Sons Co.

WHITEHALL THE DAYLIGHT CORNER

WHEN YOU

CLEAN UP

AND

PAINT UP

DON'T OVERLOOK THE

PORCH FURNITURE

A coat of porch furniture paint will not only renew it in looks, but also lengthen its life.

We have the paint in beautiful shades of red and green.

Phone for a color card.

Phones Main 1115; Atl. 329.

Dozier & Gay Paint Co.

"The Service Paint Store."

31 South Broad St.

SHINGLES.

CLOSING OUT

100,000 No. 1 Shingles @ $4.00

200,000 No. 2 Shingles @ $2.40

WOODWARD LUMBER CO.

NOTICES

SMITH.—Friends of Mr. and Mrs. Jeff Smith and family, Mr. and Mrs. A. C. Webb, Mr. and Mrs. R. S. Webb and family, of Gadsden, Ala.; Mr. and Mrs. J. W. Kline and family, Mr. and Mrs. A. R. Grogan, of Memphis, Tenn., are invited to attend the funeral of Mr. Jeff Smith Tuesday morning. Carriages will leave the residence, No. 8 Cornelia street, promptly at 7:30 for Roswell, Ga., where funeral and interment will take place. The following gentlemen will please act as pallbearers: Mr. John Lowe, Mr. C. L. Dickerson, Mr. N. E. Wolfe, Mr. J. L. Johnson, Mr. W. S. Godfrey, Mr. J. R. Simms.

WILSON.—The friends and relatives of Mr. and Mrs. H. B. Wilson and family, Mr. J. T. Wilson, Mr. and Mrs. J. O. Wilson, Miss May Wilson and Mr. and Mrs. W. R. Norris, are invited to attend the funeral of Mr. H. B. Wilson tomorrow, Tuesday, April 7, 1914, at 3 p. m., at the chapel of A. O. & Roy Donehoo, 99 Marietta street. Interment will be in West View. The gentlemen selected to act as pallbearers will please meet at the chapel at 2:30 p. m. The Rev. C. S. Wilmer will officiate.

SPECIAL NOTICES.

To Whom It May Concern:

I will not be responsible for any debts made by Mrs. J. E. Price of 200 Ivy street.

J. E. PRICE.

Stenographers Furnished Employment Dept. Underwood Typewriter Co. Phone Ivy 2200.

NOTICE.

Trustee's Sale.

I will receive sealed bids up to and including April 12th, 1914, for the purchase of the real estate, printing press, linotype machines, book accounts, advertising contracts and all other property of whatsoever kind or nature belonging to The News Publishing Co., Limited, in bankruptcy, which company is now engaged in publishing a daily evening newspaper in the city of Pensacola, Fla.

A complete inventory of all of the property of the bankrupt can be seen and the property inspected by applying to the trustee.

All bids subject to confirmation by the court.

N. J. LILLARD, Trustee.

(Advt.)

MORPHINE Opium, Whiskey and Drug Habits treated at Home or at Sanitarium. Book on subject Free. DR. B. M. WOOLLEY, A.M., Ex-Surgeon Confederate Veterans, Atlanta, Georgia.

Advertising in The Journal sells the goods.

REMEMBER! AUCTION SALE CENTRAL PROPERTY IN THE SOUTH'S FINANCIAL CENTER

TOMORROW MORNING, AT 10 A. M.

Men of New Orleans, Nashville, Chattanooga, Knoxville, and Birmingham, Invest in Your Financial Center

At Auction, Tuesday, April 7th, 1914, before the courthouse door at 10 a. m. Two exceedingly valuable pieces of central income property on Alabama St. belonging to the W. A. Hemphill estate, on the N. W. corner of Central Ave. and Alabama St. with R. R. frontage. Also, property known as 51 and 53 E. Alabama. These properties are under lease, and in fact, are never vacant.

The public would not have the opportunity of bidding on such property except that some of the heirs have brought a partition suit in order to separate the interests. This is a chance of a lifetime, and under ordinary circumstances these parcels of land would not be upon the market. The property is in a most ideal location, always rented and pays a handsome income, and we are safe in saying that the public will not find this property on the market again in many years.

The terms will be one-fourth cash, balance on or before 1, 2, 3, 4 and 5 years, bearing interest at 7% payable semi-annually. The Title Guarantee Co. will issue Certificates of title. For plats and information apply to

EDWIN P. ANSLEY, Agent