The Thousands of Homes Which Receive The Journal Daily Have Been Enumerated In Sworn Figures Which The Journal Has Published Daily for 80 Years.
The Journal Covers Dixie Like the Dew

The Atlanta Journal.

THE WEATHER: Fair tonight; Saturday fair, warmer.
SPOT COTTON: Holiday; markets closed.

VOL. XXXII. NO. 46. ATLANTA, GA., FRIDAY EVENING, APRIL 10, 1914. LAST EDITION. PRICE 2 CENTS IN THE CITY 5 CENTS ON TRAINS

HEAVY DAMAGE DONE TO OIL PROPERTY IN FIGHTING AT TAMPICO

Several Tanks Set on Fire by Shells From Federal Gunboats and Wholesale Destruction Is Feared

OFFICER GIVEN WARNING BY AMERICAN ADMIRAL

Women and Children Taken on Board U. S. Warships, Rebels Have Captured Two Outposts

(By Associated Press.)

WASHINGTON, April 10.—Continued fighting at Tampico with great damage to valuable oil properties there was reported to the state and navy departments today in dispatches from the warships on the Mexican coast. An official statement at the state department described the situation as to the properties this way:

"Several oil tanks have been struck, one is on fire and oil is running into the river. . . . number of refugees are on the warships."

The fighting at Tampico was described as heavy with the rebels in possession of Dona Cecelia and Arbol Grande.

Rear Admiral Fletcher reported Rear Admiral Mayo had delivered another letter to General Zaragosa about the shots fired into the Pierce oil plant from federal gunboats. Grave fears are felt here that there may be wholesale destruction of the properties.

AMERICANS ARE SAFE.

Assurance was received that all American women and children have been gathered into places of safety.

Latest reports to the navy department were summarized in this statement:

"At 2 p. m., Thursday, Admiral Mayo reported from Tampico to Admiral Fletcher, at Vera Cruz, that there had been but desultory firing since daybreak. Two women have been reported hanged for attempting to release prisoners from Cuartel. A constitutionalist prisoner has been reported hanged for having bullets in his possession.

"At 10 p. m., Admiral Mayo said further that there was a lull in the afternoon. The Mexican Gunboat Morelos Cruz moved up to the vicinity of Arbol road at 2 p. m., and did some firing. There was also fighting in the trenches near Altimira. Admiral Mayo has delivered another letter to General Zaragosa relating to damage by gunshots to the Pierce oil plant. An oil tank at Arbol Grande was on fire at 4 p.

SHIPS PROTECT REFUGEES.

Many women and children have been taken on board the Des Moines and all American women and children have been brought in from points on the river to below the city center at LaBarra.

"Those who were there have gone aboard the German tanker Osago. Admiral Mayo emphasized that refugees require refuge not removal."

Secretary Daniels said this morning he had not been informed of the last note by Admiral Mayo of any ultimatum to the federal commander at Tampico to cease firing from the gunboat into the city.

Mastery is said to be quiet.

Villa Makes Messenger Boy of British Consul

(By Associated Press.)

EL PASO, Tex., April 10.—H. S. Cunard-Cummins, acting British vice consul at Guanos Palacio, was used by General Villa during the Torreon battle to carry a demand to General Velasco on March 27 that the latter surrender. According to newspaper correspondents who have reached here from the front, Mr. Cunard-Cummins performed the mission under protest, and was subjected to rifle fire on his return toward the federal lines.

George C. Carothers, special agent of the state department at the battle, in the report of the incident that he had made to Washington, however, does not indicate that Mr. Cunard-Cummins was forced into becoming a messenger, but states that he did so with some reluctance after first refusing.

You Can Get Needed Help

It makes no difference what kind of efficient help you must have, clerks, bookkeepers, stenographers, collectors, or any one of the thousand other occupations, a Want Ad in The Journal will find the proper person for you if phoned before sundown tomorrow.

Everybody that is wide-awake and looking for a job knows that the place to look for one is in The Journal Want Columns.

Just write your Journal Want Ad now, and you will find your man.

To reach all the people effectively you may leave your Want Ad at The Journal office or phone us to send for it or phone it to

Main 2000
Atlanta 423

Body of Captain Drawn 2,000 Feet Through Big Pipe

Falls Overboard Half a Mile From Dredge—Body Cut to Pieces

(By Associated Press.)

NEWARK, N. J., April 10.—Captain John Hanson, master of a stone barge, was knocked into Newark bay yesterday afternoon and drawn into a government sand sucking dredge half a mile away, then cast through a fourteen-inch pipe 2,000 feet long out into the Newark meadows. In passing through the dredge the body was cut into four pieces.

The barge May Madison was being towed from Newark to New York. In passing through the draw of a railroad bridge the barge butted into a stone pier and the jolt threw Captain Hanson overboard.

An hour after he had fallen from the barge men working in the meadows were surprised to see parts of a man's body shoot out of the pipe with the flood of sand and water.

The sections formed a complete man's body. In a pocket papers were found identifying the body as that of Captain Hanson.

Negro With World's Record Name Is Held On Charge of Larceny

Black as coal, six feet six inches tall, with names longer than he was, according to Judge Calhoun, Jesse Emmett, as he is popularly known to the police, convicted in the criminal court of Atlanta on the charge of larceny of a coat and a suit of clothes. The garments were taken from Joe Jacobs, of the Crescent Clothing company, 182 Decatur street, Friday.

The officers who arrested Emmett and others who knew him each testified he had a different name. Judge Calhoun, seeking an explanation of the mystery, questioned the lengthy prisoner.

"Judge," he answered, "my real name is Jesse Leverett Lumpkin Cobb Sylvanus Greene Anderson Emmett. I was named for my grandfather and most of my uncles."

This created a small disturbance in the court room, which was quelled by the deputy sheriffs. Then, after the jury had returned with a verdict of guilty, J. L. L. C. S. G. A. Emmett was sentenced by Judge Calhoun to pay a fine of $50 or else serve eight months on the gang.

"Judge, I want to ask a favor of you," the prisoner begged, standing in front of the bench.

"Well, what is it?"

"I want a new trial, judge."

"Why?"

"Why, I ain't exactly pleased with the way this one turned out," answered the negro.

After remarking that the prisoner's names were even longer than he was, the judge ordered the sentence carried by the sheriffs. The new trial was denied.

Brooks County Preacher Tramps 17 Miles to Fill Puplit Appointment

(Special Dispatch to The Journal.)

QUITMAN, Ga., April 10.—Proving that the notable epilots of the old-time circuit rider are not beyond the clergy of today, Rev. A. M. Rich walked seventeen miles Sunday afternoon to keep his engagement with his Quitman congregation at St. James' Episcopal church.

Mr. Rich intended catching the afternoon train to Quitman from Valdosta, where he has his residence and is pastor for Grace church. He missed the train, however, for the first time in nine years he insisted. He determined to keep the appointment here and started out on with the distance. It is seventeen miles by railroad and longer by the highway.

Mr. Rich arrived ten minutes late and proceeded to deliver his sermon and none of his congregation were aware until afterward that he had walked.

Court Established in Ohio for Reformations In Handling of Divorces

(By Associated Press.)

CLEVELAND, Ohio, April 10.—The first "divorce court" in Ohio, was convened here today with Common Pleas Judge Dennis B. Neff presiding. The court will attend solely to cases involving marital difficulties.

The institution of the court follows the decision of judges of the common pleas court that the handling of divorces needs reformation and that the number of such cases should be reduced.

Uniformity of divorce litigation, complete investigation of all cases, assuring decrees only those entitled to them, the holding up of all decrees for sixty days after trial and broader definition of gross neglect and extreme cruelty, are among the reforms planned.

There will be a court reported to make a complete record of all trials.

Swedish Ruler, Who Was Operated on for Ulcerations, Improves

(By Associated Press.)

STOCKHOLM, Sweden, April 10.—King Gustave's condition was "satisfactory" today, notwithstanding the surgeons who operated yesterday for the relief of ulcerations of the stomach. Their bulletin issued at 10 p. m. said:

"His majesty passed a quiet night, sleeping three hours. He suffered some pain which, however, did not interfere with the cicatrization of the wound. The king was able to take water and tea without any ill effects."

ONCE FAMOUS ACTRESS, SUCCUMBS TO PARALYSIS

(By Associated Press.)

NEW YORK, April 10.—Mrs. F. A. Tannehill, known to the stage for three generations as "Nellie" Tannehill, died at her home here yesterday of paralysis. She was eighty-three years old. In her day Mrs. Tannehill supported such famous stars as Forest, Adelaide Neilson, Fanny Davenport and Madame Modjeska.

RESERVE CLAUSE IS INVALID; FEDERALS LOSE KILLIFER SUIT

United States Court Denies Chicago Club's Application for Injunction Against National League Catcher

HOLDS HE MAY PLAY WITH PHILADELPHIA TEAM

Federal League Club Did Not Come Into Court With "Clean Hands," Judge Says in Deciding Case

(By Associated Press.)

GRAND RAPIDS, Mich., April 10.—Judge Charles W. Sessions, in the United States district court, today denied the application of the Chicago Federal league club for an injunction enjoining Catcher William Killifer, Jr., from playing with the Philadelphia National league club. The judge denied the application on the ground that the Chicago Federal club did not come into the courts with "clean hands."

The decision also holds the reserve clause is not valid.

The decision holds that the contract of January 8, 1914, by which Killifer agreed to play with the Chicago Federal league club, and the contract of January 20, which he made on jumping back to the Philadelphia National league club, are "in form, valid and binding upon the parties thereto."

Killifer is scored for making the contracts, the decision reading:

"This record shows the defendant Killifer is a baseball player of untqua, exceptional and extraordinary skill and expertness. Unfortunately, the record also shows he is a person on whose pledged word little or no reliance can be placed and who for gain to himself, neither scrupels nor hesitates to disregard and violate his express engagements and agreements."

After conceding the validity of the two 1914 contracts the decision goes on to say:

"The 1913 contract between the defendants, relative to the reservation of the defendant Killifer, for the season of 1914, is wholly uncertain and indefinite with respect to salary and also with respect to terms and conditions of the proposed employment.

"It is nothing more than a contract to enter into a contract in the future. If the parties can then agree to contract. Are the plaintiffs in court with clean hands? Knowing the defendant Killifer was under a moral, if not a legal, obligation to furnish the services to the Philadelphia club for the season 1914, they sent for him and by offering him a longer term of employment and much larger compensation induced him to repudiate his obligation to his employer. In so doing a wilful wrong was done the Philadelphia club, which was none the less grievous and harmful, because the injured party could not obtain legal redress in and through the courts of the land."

NORWEGIAN STEEL BARK IS RAMMED AND SUNK

Two Sailors Drown and Captain Dies of Shock When Steamer Hits Boat

(By Associated Press.)

NEWPORT NEWS, Va., April 10.—Two sailors were drowned and Captain Johannsen died from heart failure following the shock when the American coastwise steamer Peter H. Crowell, which arrived here last night, rammed and sank the Norwegian steel bark Orelia, from Boulogne for New York, Wednesday night off Barnegat, N. J., during a thick mist. Eleven survivors from the ill-fated bark, including the wife of the mate, were rescued by small boats from the Crowell after the two boats of the bark had been capsized and the crew thrown into the water.

In his report to the Norwegian consul here, Captain Vail, of the Crowell, says there was great confusion on the bark after the collision and that the two boats on the bark were rushed and capsized by the members of the crew. Captain Johannsen, who was sixty-five years old, is thought to have died when the small boats capsized, the shock of the collision and of plunging into the icy waters of the Atlantic being too much for him. His body was picked up by one of the Crowell's boats.

The Crowell's stem was badly twisted, both above and below the water line, but she was saved from sinking by her collision bulkhead.

ILLINOIS TO HAVE MORE WET AND DRY ELECTIONS

Four Counties, Twenty-Five Cities and Towns to Vote on Liquor Question

CHICAGO, April 10.—Four more Illinois counties and twenty-five additional cities and towns will be the scene of wet and dry elections on April 21.

An effort to prevent the closing of saloons today, in many of the cities, villages and townships which voted dry at the local option elections last Tuesday, until after the supreme court passes on the constitutionality of the woman suffrage act, will be made by the wets, it was announced today.

Complete returns from Tuesday's elections indicated that the votes of the women were responsible for many the dry victories. The supreme court will pass on the constitutionality of the suffrage act some time before the first of May.

THEATER DESTROYED BY FIRE IN INDIANA

LAFAYETTE, Ind., April 10.—The Dryfus theater was destroyed by fire here today with a loss of $60,000. The fire started in the furnace room. The theater was built forty-five years ago.

"SIGNS" OF SPRING

BURNS PROBES STORIES OF FRANK'S CHARACTER

Detective Indicates His Belief That Rumors Are Not True

Statements of Detective William J. Burns Friday indicated that his investigation has failed to substantiate the charges of bad character brought against Leo M. Frank by the state.

The detective said that he would be glad to receive any information derogatory to Frank's character that anyone may possess.

"I promise to thoroughly investigate any report against Frank, which is given me, regardless of who makes the report or how far back the incident may have been in Frank's life."

While Burns had nothing else to say it is patent that the detective has not yet found derogatory character evidence against Frank or he would not be willing to devote his time to an investigation of any old charges, which might be given him.

Burns and his agents are still pursuing the investigation and the detective's report is not expected before next week.

Friday morning Burns had a long conference with Mrs. Leo M. Frank, wife of the condemned man and Rabbi David Marx.

The conference lasted more than half an hour, but the principals refused to discuss it.

MRS. STOE APPARENTLY RECONCILED TO HER FATE

Woman Sentenced on White Slave Charge Says She Will Wait for Husband

Mrs. Annie Stoe, recently convicted in the federal courts for a violation of the Mann act and sentenced by Judge William T. Newman to serve eight months in the Fulton county towel, has become reconciled to her fate and repudiates her former declarations that she would die by her own hand rather than serve out her sentence.

According to those attending the woman in the tower and government officers who pay frequent visits to her cell, she not only has abandoned the idea of suicide, but is quoted as saying that she intends to live and wait for her husband who must serve a term of five years in the United States penitentiary here for the same offense as the wife and for which he was convicted before her trial.

Notwithstanding Mrs. Stoe's changed attitude, she is being constantly watched and a rigid censorship over all that goes to her cell exercised.

TWO WOMEN DEAD, ONE MAN DYING FROM FIRES

Daughter Trying to Save 73-Year-Old Mother Is Seriously Burned

SAN ANTONIO, Tex., April 10.—Fires probably cost three lives here last night and today. Mrs. Tennessee Hill, aged seventy-three, accidentally set her dress on fire from an open stove. Her daughter, Mary Hill, in trying to save her mother, set her own clothing ablaze. Both died shortly afterward.

Early today E. C. Jackson, a chauffeur, asleep in the office of a garage where he worked, was caught and probably fatally burned by a fire caused from escaping gasoline.

LATE CAPITALIST WAS INSURED FOR $200,000

William M. McKenzie's Will Not Filed, but Insurance Is Heavy

Although no will has yet been filed it became known Friday that the life of the late William M. McKenzie, the capitalist, who died Tuesday, was insured for $200,000.

Conservative estimates made by business associates place the value of Mr. McKenzie's estate, aside from the heavy insurance policies, at $500,000 as a minimum.

Mr. McKenzie held stock in several important business concerns and owned the handsome Brookwood residence, the site of the Parlinger apartments on Peachtree street, and other valuable Atlanta property, including a long term lease on the Silvey building, which is owned by his daughter-in-law, Mrs. Silvey Speer McKenzie.

It is said that Mr. McKenzie carried more life insurance than any other citizen of Atlanta.

It is known that he took out policies for $100,000 less than a year before his death. These policies are made payable to the McKenzie Trust company which was controlled by the capitalist, and the members of his family.

Mr. McKenzie had policies for more than $50,000 each in the Union Central, the Prudential and the Metropolitan Life insurance companies. The companies in which he had smaller policies are Northwestern, Security Mutual and Travelers.

Until a few months ago the holdings of Mr. McKenzie were considerably larger than at the time of death, for some of his property was then given his two sons, Marshall C. and Harold C. McKenzie.

NEW HAVEN WITNESSES HOLD BACK TESTIMONY

Commission Will Compel Disclosure of Relations of Billard Company and Road

(By Associated Press.)

WASHINGTON, April 10.—Mandamus proceedings to compel the production of books and papers to disclose financial dealings between the New Haven railroad and the Billard company, will be started immediately by the interstate commerce commission.

Chief Counsel Folk announced he would bring the proceedings probably at New Haven. His decision came at the end of a morning of examination of witnesses who refused to answer questions intended to develop evidence of dealings involving millions of dollars. On advice of attorneys they denied the right of the commission to inquire into the financial affairs between the company and the railroad.

When the hearing adjourned there was a probability that the testimony of Charles S. Mellen, former president of the New Haven system, might be delayed to await the outcome of the mandamus proceedings.

CANAL TOLLS HEARINGS HALTED BY COMMITTEE

WASHINGTON, April 10.—Hearings before the senate canals committee on the repeal of the Panama tolls exemption were postponed today until probably Monday.

EXPRESS CLERK ADMITS $50,000 THEFT CHARGE

Carl D. Garner Confesses Stealing Package Consigned to Macon

(Special Dispatch to The Journal.)

RICHMOND, Va., April 10.—Carl D. Garner, young express clerk charged with stealing $50,000 package consigned from the National State and City bank, of this city, to the Fourth National, of Macon, Ga., several months ago, today pleaded guilty in federal court here. Judge Waddill deferred sentence until tomorrow.

Witnesses, among them his mother, testified that he had shown traces of mental deficiency ever since birth. In fact, Mrs. Garner went so far as to ascribe his feeble-mindedness to an incident before his birth, when she was badly burned as a result of her clothing catching fire before an open grate.

All but $12 of the money was recovered the day after it was stolen. It was found buried in the back yard of Garner's home.

The Southern Express company, by whom the young man was employed, has asked the court to be as lenient as possible with him, as he had never been in trouble before.

HEARING ON PETITION FOR PARDON OF ENGINEER

Prominent Men Interested in Case Appear Before Prison Commission

A former congressman and two members of the general assembly appeared before the state prison commission on Friday morning during the hearing on the pardon petition of Marshall Shedd, of Augusta, a Georgia railroad engineer, who was convicted of voluntary manslaughter in the superior court of Richmond county and sentenced to one year on the chain gang and six months in jail.

Shedd was represented by ex-Congressman William H. Fleming, and Representative Samuel L. Olive, both of Augusta, and the prosecution was represented by Representative Charles A. Picquet, also of Augusta. Messrs. Olive and Picquet being members of the general assembly from Richmond county.

On February 8, 1913, Shedd killed Edward Collins, a former jailer of Richmond county. Collins was killed in an altercation which grew out of political differences between himself and Shedd.

W. S. Brand, superintendent of the Georgia railroad, made a plea for Shedd, dale county convict camp, where Collins has just completed his year's service and said he had conducted himself admirably while a convict and had on one occasion turned up a plot on the part of some other convicts to escape the guards and saw their way out of the camp. Collins had, they said, discovered the saws, and a quantity of nitroglycerin and poison, which he handed over to the officials.

PLAN TO RID NEW YORK OF ALL PICKPOCKETS

NEW YORK, April 10.—The police of all the large cities in the country were asked today to help rid New York of pickpockets. The local authorities seek photographs, finger prints and histories of all the pickpockets on record in the United States.

WOMAN ADMITS SHE HAD BEEN MARRIED TO MAN FOUND DEAD

Former Mrs. Burton Tells Journal J. M. Rowe Married Her in March, 1912—He Told Her He Was Divorced

LETTERS FOUND IN POCKET INDICATE A THIRD WIFE

Man's Son Abandons Theory That Father Was Murdered, Coroner's Jury Returns Verdict of Death by Accident

That J. M. Rowe, who a coroner's jury decided Friday morning came to his death through accidentally falling down the shaft of the elevator in the Steiner-Emery building, at the bottom of which his decomposed body was discovered Thursday morning, was married in Atlanta to a widow who still lives here, was discovered by The Journal and admitted by the woman herself.

The second marriage was performed while he still had a wife living in Monroe, Ga., and was unknown to any members of his family, according to a son by his first wife, Rev. Charles W. Rowe, of Rome.

The second Mrs. Rowe, or, as she is known by her neighbors at 441 Fraser street, Mrs. Lulia Burton, says she was married to Rowe by Dr. J. O. Bricker, pastor of the First Christian church, at 18 Brotherton street, March 13, 1912, and that she forced him to leave her two months later, in May, 1912, when his habit of drinking became so repulsive she could not tolerate it longer.

Mystery is added to the Rowe case by letters found in his pocket indicating he had a third wife. These letters are dated in March and were written from Lanet, Ala. They call Rowe "dear husband" and are signed "your loving wife." In one of them the writer says she "would not have married Rowe if she had not loved him.

Rowe's son, Charles, denies any knowledge of either the woman in Atlanta or the woman in Lanet and says the only wife he knows of is Mrs. Rowe, of Monroe, who, he says, has been separated from Rowe twelve years, but has never been divorced from him.

Whether Rowe secured a divorce from his former wife, or she from him, before he married the Atlanta widow, is a matter of conjecture. The son, Rev. Charles W. Rowe, a Baptist evangelist of Rome, decided in Atlanta Friday that his father ever was divorced and declared he never had heard of another marriage. Mrs. Rowe, No. 2, asserted Rowe told her he was divorced, but that toward the end she doubted it seriously.

GAVE HIM HIS CHOICE.

"My name was Mrs. Lula Burton before I married Mr. Rowe," she said Friday at her home. She was injured last fall in an accident, and was found in bed. "I never have been divorced from him, but I have no interest whatever in him. I am sorry he is dead, of course, for he was an intellectual man ruined by drink. I gave him his choice between a home with me and no home with Bricker. He chose the latter, and I have not seen him since."

Mrs. Rowe said she had known the man a long time, and then she married him. She met him first, she said, when he came to her home on Brotherton street as a canvasser selling rugs. The acquaintance ripened into friendship and courtship, correspondence following and the wedding culminating the affair. He had given her numerous assurances of his good character, she said, showing her letters from his former wives that indicated, among other things, that he had organized several Sunday schools. She knew nothing of his weakness for drink, she said. He told her he had been married and divorced.

Shortly after their marriage, she said he began to drink, and his habit went from bad to worse until one Saturday he came home under the influence of liquor. She remonstrated, and he left. About 3 o'clock the next morning he came in drunk, she says, whereupon she stood behind the front door with a chair in her hand and ordered him away. She has not seen him since, she said.

RECORDS SHOW MARRIAGE.

The record of the wedding shows that one James Row, aged fifty-eight, was married to Mrs. Lula B. Burton, aged forty-three, by Dr. J. O. Bricker on March 12, 1912. The groom's occupation was shown as that of canvasser, and the wedding took place in Washington, Georgia.

Mrs. Rowe says she is sure the dead man is the same, notwithstanding the difference in the name's spelling. She remembers hearing him speak of his son, Charles W., as a minister in Rome; and if the son has identified the body, said she, there is no doubt in her mind.

Mrs. Rowe said she was married twice before she married Rowe. She named one young woman living in Atlanta as the only witness remaining here who saw her wedding.

Probation Officer S. J. Coogler identified the body Friday as that of J. M. Rowe, whom he knew as one of occasional clients at the Atlanta Settlement. Rev. Coogler got a bed at the league on Decatur street last Saturday night and saw Rowe there.

Rev. C. W. Rowe, the son, said Friday he had talked with William Farmbrough, the Monroe man, who he was reported to have been last with Rowe. Mr. Farmbrough told him, he said, they went into an Atlanta restaurant together Sunday night and he ordered dinners for both, but before the dinners were served Rowe got up and walked out, saying he would be back in a minute. He never came back, said Mr. Farmbrough. The Monroe man could not locate the restaurant.

The testimony at the coroner's inquest, held Friday morning in Donahoo's undertaking establishment, established the conclusion that Rowe came to his death through an accidental fall. The coroner's jury so reported after con-

(Continued on Page Twelve, Col. 1.)

Stop! Look! Listen!

Wonderful SATURDAY BARGAINS

$1.00 H. S. Wampole's Cod Liver Oil.
$1.00 J. & W. Wine Cod Liver Oil.
$1.00 J. & W. Compound Syrup Hypophosphite.
$1.00 Wine Cardui.
49c Each

50c Dodson's Liver-Tone.
50c Thatcher's Liver Medicine.
50c J. & W. Cascara Compound.
50c Mentholatum.
29c Each

1 pt. Witch Hazel.
1 pt. Castor Oil.
4 oz. Spirits Camphor.
2 oz. Aromatic Cascara.
17c Each

25c Thedford's Black Draught.
25c Simmons' Liver Medicine.
25c Laxative Fig Syrup.
25c J. & W. White Pine and Tar.
13c Each

7 Rolls Crepe Toilet Paper **25c**
1 qt. Denatured Alcohol **21c**
1 lb. Castile Soap **9c**
Box J. & W. Complexion Soap **19c**
25c Tooth Brush
25c J. & W. Tooth Paste
Both for **25c**
25c Rubberset Shaving Brush
Stick Williams' Soap
Both for **25c**

$1.50 2-Qt. Fountain Syringes . . . **99c**

JACKSON & WESSELL

Broad and Marietta Sts.
Bell Ivy 1088 Atlanta 377

J. R. SMITH REPLIES TO FREDERICK J. PAXON

Gives His Version of Governor Brown's Conversation, Denied by Col. Paxon

The following communication, with the request that it be published, has been sent to The Journal by Hon. J. R. Smith, of Atlanta

Atlanta, Ga., April 10, 1914.

Editor Atlanta Journal, Atlanta, Ga.

Dear Sir: I am enclosing herewith copy of a signed statement which I will thank you very much if you will print in your next regular edition. I am forwarding copies of this statement to the Atlanta Constitution, Atlanta Georgian and Macon Telegraph, with a similar request.

Thanking you in advance for the courtesy, should it be extended, I am,

Yours very truly,
J. R. SMITH.

Editor Atlanta Journal, Atlanta, Ga.

While in Leesburg, Ga., on yesterday, my attention was called to a statement appearing in the Macon Telegraph of April 8 in which Colonel Frederick J. Paxon was quoted as emphatically denying a statement which he was accredited with making previously, and which was published in the Savannah Press. In Colonel Paxon's denial, he mentions my name in such a way as to make me a witness to his denial. I have not the slightest desire to get into a controversy with Colonel Paxon or any one else. But since he has called me in, I feel that it is my duty to state what I know to be the facts.

In order that the matter may be made clear, I wish to quote the statement in full, as it appeared, along with his denial, in the Macon Telegraph. It reads as follows:

"Colonel Frederick J. Paxon, chief of staff under Governor Slaton, and who held a similar responsibility under Governor Joseph M. Brown, today gave emphatic and unqualified denial to a story printed in the Savannah Press, in which Colonel Paxon is quoted as quoting Governor Borwn relative to the senatorial race for the unexpired term.

"The Press story undertakes to indicate a split between Governor Slaton and Governor Brown and incidentally drags Editor Clark Howell into the alleged differences. Here is some of the Press story:

"'A few weeks ago Colonel F. J. Paxon, a well known Atlanta merchant and a member of Governor Slaton's staff, sought out the former governor at his home in Marietta to talk over the political situation with him. He could do this very candidly because he was also a former member of the staff of the ex-governor and they were very close friends. He told Governor Brown that he had come up at the instance of Governor Slaton to talk over the political future of the latter.'

"After some reference to the governorship and Slaton's continuance in it, the Press continues:

"'Colonel Paxon came right to the point at this juncture and stated that he had really come to Marietta to inquire what the ex-governor thought about Governor Slaton making the race for the senate to succeed Senator Bacon.

"'The answer of the little man was very direct and given very promptly. 'Such a move on his part,' he said, 'would spell political calamity with a capital K.'"

It is true that I was at the home of Governor Brown upon the occasion to which Colonel Paxon refers, and heard the conversation, which is not unusual between friends, between Governor Brown and Colonel Paxon. I shall not refer to any portion of the conversation except the portion which has been published, for the reason that I regard it as very unfortunate that any portion of a conversation between friends in a private home should have been dragged into the press. I remember distinctly the reply of Governor Brown to Colonel Paxon's query as to what he thought of Governor Slaton making the race for the senate to succeed Senator Bacon. His answer, as I remember it, was this:

"Such a move on Governor Slaton's part would spell political calamity with a big 'K.'" The Savannah Press quoted Governor Brown as saying "capital 'K.'" To the best of my recollection, he said "big 'K.'"

I cannot but believe that Colonel Paxon was misquoted in his denial, and I firmly believe that upon reflection he will corroborate this statement of facts.

J. R. SMITH.

Deaths and Funerals

MR. CARLOS E. LUCAS.

Mr. Carlos E. Lucas, aged sixty years, died early Friday morning at his residence, 74 Luckie street. He is survived by one brother, M. H. Lucas. The funeral will be held Easter Sunday afternoon at 3 o'clock and interment will be in West View cemetery.

NELLIE WARREN.

Nellie Warren, the infant daughter of Mr. and Mrs. W. H. Warren, died early Friday morning at the family residence on the Howell Mill road. The body is at A. E. & Roy Donehoo's chapel, and will be taken Saturday morning to Constitution for funeral and interment.

Clarency Daly Hanged

MIAMI, Fla., April 10.—Clarency Daly was hanged here today for a crime committed on June 26, 1913. He was the first white man to be executed in this county. The supreme court of Florida recently refused him a new trial.

PROFILE

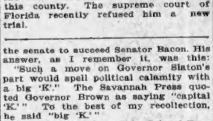

Scarf slide space and lock front

Lion Collars
Colored Band In America
UNITED SHIRT & COLLAR CO. TROY N.Y.

Hughey & Almand
146 Decatur Street

EASTER EGGS
5,000 Dozen Fresh Country
EGGS
Every Egg Guaranteed
BEST PRICE IN CITY
We have enough for all
NO LIMIT

3,000 pounds Fancy Hens. We dress them fresh on premises while you wait. Select your hen and have it dressed.
25 lbs. Best Sugar $1.05
No. 1 Snider's Soup, can 7 1-2c
No. 2 Snider's Beans regular 15c sellers, can 10c
No. 3 Snider's Beans, regular 25c sellers, can 16c

$10 Orders Delivered WHOLESALE and RETAIL
146 Decatur St.

JONES' Cash Store
124 WHITEHALL ST.
Bell Phone M-367, M-428
We Deliver

60-lb. Tub Compound Lard ... **$5.45**
No. 10 Pail Silver Leaf Lard ... **$1.22**
No. 10 Pail Crescent Lard ... **95c**
No. 10 Pail Snowdrift ... **98c**
25-lb. Bag Best Granulated Sugar ... **$1.09**
Maxwell House Coffee, pound ... **30c**
Gold Bar California Evaporated Peaches, lb ... **7½c**
No. 2 size Campbell's Beans, can ... **9c**
No. 10 size Karo Syrup, 50c size ... **37c**
24 lbs. Famous Model Mills Monogram Flour ... **98c**
Ky Harvest ... **$5.35**
24 lbs. A-1 Purity Flour ... **74c**
24 lbs. Tawco Best Self Rising Flour ... **79c**
24 lbs. Postell's Elegant Flour ... **93c**
Kingan's F. F. V. Country Style Hams for Easter ... **21c**
Full line of Lambs, Meats, Fresh dressed Hens and Vegetables at Lowest Prices.

SPRING LAMB
Hind quarter ... 15c
Legs ... 16c
Chops ... 17 1-2c
Fronts ... 13c
All Pork Sausage ... 15c
Pork Roast . . 15c to 17 1-2c

IF YOU want help search the first page of the Wants.

The Strong Call for Style

first made Benjamin clothes popular.

The great proof of quality has perpetuated these

"Correct Clothes for Men"

Men with a wholesome liking for things a bit above the usual like to know the suit they wear is made in the great New York.

They appreciate the wonderful tailoring which has made this clothing famous—they know they're dependable in cloth.

Come and see our spring styles today—the best are here for your service.

$15 to $40

Carlton Shoe & Clothing Co.
36 Whitehall

$5 GOLD-FILLED GLASSES at $1

Special extraordinary assortment on sale for ONE WEEK only, beginning Monday, Apr. 12

COLUMBIAN OPTICAL STORE
81 Whitehall Street

All is in Readiness for Easter Busy-ness at

M. RICH & BROS. CO.

Pre-Easter Sale of New Waists, Shirts & Blouses

A SELECTION tomorrow means a charming blouse for Easter at a saving of a third to a half. Oddments and broken lines, of course, but every garment is smart and freshly attractive as if you paid full price.

$3.89 Values to $10

—Flesh tint nets and shadow laces in charming blouses; black messaline waists; crinkled silk crepes in black and colors, and white and black crepe de chines. Waists, shirts and blouses; about three score in all. Formerly $5, $6 and $7.50; a few worth up to $10.

$1.89 Values to $5

—About two hundred shirts, waists and blouses. Lace blouses over white nets; crepe de chine shirts; white and black Jap silk shirts; white habutai silks with black or colored stripes. Shirts are chiefly with soft detachable collars. Formerly $3, $3.50, $4 and $5.

Vogue of Veils:

—Just in for Easter—a delightful assortment of the newest veilings. Some are black, some white, and some are black and white in a charming magpie effect. Colors, too, the whole gamut of Easter shades. Hexagon, hair line and fancy mesh. Some plain, but chiefly enriched with beauty spots or dots, butterflys, sprays, etc. 25c to $1.25.
(Veilings, Main Floor, Right.)

Last Call for Your Easter Hat

YOUR hat is here, and we know so well how to suit hat to face that it won't take long, between us, to find it, even among the hundreds of hats in the Rich Salons.

At $14, $15, $16.50 to $45

are styles that bear the endorsement of the most critical. Paris-copied hats and New York creations, for the most part. Brilliant styles developed of beautiful materials—fine Milans, Belgian split straws, plain and Milan hemps, tagal and hair braids. Handsome trimmings, too; bewitching flowers, racy ribbons, lovely laces and pretty plumes.

Featuring Easter Hats at $10

including every hat in stock heretofore marked $12.50. Most of these hats have come down fresh from our workrooms within the past week. They include the Watteau, Shepherdess, Poke and other fashionable models. Black and the new springlike shades.

Charming Hats at $5 and $7.50

Though developed of less expensive materials, these hats are trimmed by our own high priced milliners—artists who incorporate their skillful sense of line and color into each hat. Smart tailored hats, also. Black and the desired spring shades.
(Millinery, Second Floor.)

Baby Shares in a Wonderful White Easter Sale

2,665 New and Dainty Garments Are *a Third to a Half Less Than Usual Prices*

A NEW YORK manufacturer—known from coast to coast for his fine infants' garments—has favored us with his entire house line of "show pieces."

These "show pieces" are different from house samples inasmuch as each piece is as delightfully new and fresh as the day it left the needle. The assortment includes—

Russian dresses	Infants'	Princess skirts
French dresses	Long skirts	Yoke dresses
Gretchen dresses	Long gowns	Yoke skirts
Princess dresses	Long slips	French skirts
Sizes to 4 years.	Long dresses	6 mos., 1 and 2 years.

—Materials are soft, sheer batistes and mulls, plain and checked nainsooks. English repps and piques, plain and crepe voiles, mercerized poplins, striped and checked dimities, linens, lingeries and a few allover embroideries.

—The lavish assortments and the uniform excellence of the various garments make this sale an unusual event. The two thousand six hundred and sixty-five (2,665) garments have been grouped under these prices:

79c; values to $1.25.	$3.49; values to $6.50.
$1.09; values to $1.75.	$5.49; values to $9.50.
$1.49; values to $2.75.	$7.49; values to $12.50.
$2.49; values to $4.00.	$9.49; values to $15.00.

20c---"4711" Glycerine Soap at 11c

Women who know this famous soap will be the first to respond. White rose, violet, and lily of the valley odors.

Only one of many good items in the Saturday Toilet Goods Sale. Here are others:

33c 50c Hind's honey and almond cream.
39c 75c and $1 Bradley's toilet waters; 2-oz. size. Violet, lilac, rose, lily of the valley.
16c 25c Peroxide Vanishing cream. A greaseless cream of much merit.
12c 25c Woodbury's Dental Cream.
20c Peroxide of Hydrogen. 50c size.
10c 20c Violet or Rose Elite talcum powder.
15c Woodbury's 25c facial soap.
69c Piver's 90c Vegetal in all odors—Azurea, Adventurine, Floraryme, Le Trefle.
15c 25c Pound can violet perfumed talcum powder. Can has shaker top.
25c Sterne's violet glycerine soap, guest room size. 12 cakes to box, worth 60c, for 25c.

Hudnut's Toilet Preparations Here.
(Main Floor, Center.)

Charming New Arrivals in Captivating Neckfixings

AH! A snapping of strings, a bursting of boxes and Easter Neckwear pops forth in beauteous array for Saturday.

—Because we expect the neckwear business of Atlanta to center here Saturday, we have prepared accordingly. Here are the newest collars—Easter Lilies, Incroyables, Gladstone Fichus, and Normandy Rolls. Dutch Collars, too, with many delightful innovations. Ruchings that range from one to six inches, including chiffons, crepe de chines, organdies, mulls, etc. Novelty neckwear, also, such as the new Maxixe chains. Ready, then, with lavish assortments of neckwear at any price from 25c to $5.
(Neckwear, Main Floor, Right.)

The Striking Paris Novelty

The Tango Necklace 98c

—The Paris craze. Imported, the necklaces are $5 and $6; these copies are 98c. Large beads of amber and small beads of lapis, jade, coral or ebony are strung on a black silk cord. The amber and ebony combinations are especially striking. The necklace is finished with shield of ebony surmounted with cameo.

Your Easter Gloves Are Here

With quick, courteous saleswomen to select the style, size and shade you want the moment you say the word.

Kid Gloves, short, $1 to $2.
Long Kid Gloves, $1.98 to $4.50.
White Washanew Kid Gloves, $1.50 and $3.50.

Kayser's Fabric Gloves

Lisle, short, 50c; long, $1.00.
Chamoisette, short, 50c; long, $1.00.
Silks, short, 50c to $1; long, 50c to $2.00.
(Gloves, Main Floor, Left.)

If You Desire to Pay $1 for Your Silk Stockings: Stop—

WOMEN who know values don't look for better silk stockings at $1. Because these represent the ultimate in silk quality and workmanship. Full fashioned; extra high spliced silk heel; even, uniform finish. Black, white and sixty-five (65) leading shades. Bring on your Easter frocks.

Novelty silk stockings, $1.50 to $10—black, white and some colors. Some are embroidered; some are clocked. Beaded effects are dazzling; hand-painted designs on white are striking.

Holeproof Silk Stockings—guaranteed for three months. 3 pairs $3. Black, white, tan. (Silk Stockings, Main Floor, Right.)

Guaranteed Lisle Stockings

—A new pair for any that fails—you to be the judge. We've sold thousands of pairs; we'll sell thousands more.

—Only one way to account for such a sales record—unequaled values. If you buy on that supposition and are disappointed, we and the makers want the stockings back.

Glorietta 25c; Lisle 35c; Silk Lisle 50c.
Black, white and tan at each price.

M. RICH & BROS. CO. M. RICH & BROS. CO.

See Our
Gorgeous
Neckwear
For Easter
--wonderful fabrics.
--magnificent color effects.
--striking individuality.
--all conforming to the L. C. Adler standards of good taste.
--fifty cents up to $3 and $5.
L. C. Adler
116 Peachtree

A HEAVY HEAD is a pretty sure sign of a torpid liver—let
Tutt's Pills
aid nature in its work. You will be surprised at the beneficial results. At your druggist—sugar coated or plain.

EBEN S. DRAPER YIELDS TO DEATH AT GREENVILLE

Paralysis Takes Life of Former Governor of Massachusetts

(By Associated Press.)

GREENVILLE, S. C., April 10.—Eben S. Draper, former governor of Massachusetts, died here late yesterday. Mr. Draper was stricken with paralysis here Tuesday. He was sixty-five years old and a prominent manufacturer of textile machinery in New England.

The body will be taken to the Draper home at Hopedale, Mass., for burial. The funeral party will leave in a special car on the Southern railway this afternoon. The funeral will be held Tuesday afternoon.

MANY OPPORTUNITIES TO GET FEDERAL POSITIONS

Civil Service Competitive Examinations to Be Held May 6, 7 and 11

Opportunities to secure good federal positions paying salaries ranging from $840 to $4,000 per annum are offered to those desiring to compete throughout the Fifth civil service district in competitive examinations on May 6, 7 and 11, 1914. The examinations will be conducted under the supervision of District Secretary Butler B. Hare, with offices in the United States postoffice.

On May 6 and 7 the following examinations will be held:

Engineer and carpenter, age limit 25 to 50 years, salary $840 a year; assistant farm architect and barn architect, age limit 21 to 45 years, salary ranging from $1,680 to $2,500 per year; scientific assistant, age limit 20 to 35 years, salary $900 to $1,200 a year, and superintendent of gas works, age 35 years or over, salary $1,500 per annum.

MAY ACCEPT CALL TO PRYOR STREET CHURCH

Dr. Wehler to Preach in Presbyterian Edifice Sunday—May Remain Permanently

Dr. C. E. Wehler, dean of Hood college, at Frederick, Md., has been called to the Pryor Street Presbyterian church of Atlanta, and the congregation believes that he will accept the call.

Dr. Wehler will be in Atlanta Sunday, and will preach at the Pryor Street church at 11 o'clock Sunday morning.

The building is a new one which has only recently been completed. It was undertaken without a regular pastor, and the call to Dr. Wehler is the first that has been issued. He is a man of acknowledged ability as a teacher, preacher and pastor; and the Pryor Street church is very anxious to secure his services. He was originally from Dayton, Ohio, where he filled the pulpit of one of the largest Presbyterian churches in that city. On account of throat trouble he gave up the pastorate to come south, becoming connected with Hood college. His throat trouble is now cured, and it is understood that he is destrous of again taking up pastoral work.

All members of the Pryor Street church are requested to attend services Sunday to meet Dr. Wehler and hear him preach.

WHITE EAGLE CHAPTER HOLDS BIG CELEBRATION

Knights and Their Friends Observe Maundy Thursday in Masonic Temple

Members of the Scottish Rite and their friends, men and women, filled the auditorium of Masonic temple Thursday evening to attend the solemn Maundy Thursday ceremony of White Eagle chapter, Knights Rose Croix. The ritual of "extinguishing the lights," commemorating the death of Christ, was performed by officers of the chapter in an impressive setting of costumes, scenery, and music; and closed with the celebration of the Mystic banquet.

John Gilmore, wise master of White Eagle chapter, presided over the ceremony, in which the other participants were Robert Gregg, Paul E. Davidson, Douglas Barnes, Paul Burkert, Frank Adair, E. E. Gilmore, Joseph C. Greenfield and the following members of the Scottish Rite choir: Director Frank Cundell, Organist Paul Hubbard, tenors T. A. Martin, D. E. Shumaker, H. H. White, T. B. Davies, J. M. Fuller; baritones H. R. Bates, W. M. Bearden, W. E. Quillian, W. A. Jackson, K. Weisiger and basses W. J. Hubbard, E. T. Booth, G. B. Beck, J. D. Cromer.

The ceremony of "relighting the lights" will be held in the temple Sunday afternoon at 3 o'clock. This also will be open to the public, and ladies especially will be made welcome.

FRED HOUSER IS AFTER MACHINERY DEALERS' MEET

Convention Bureau Secretary Attends Convention in Houston to Extend Invitation

A delegation of Atlanta boosters, headed by Fred Houser, secretary of the Atlanta convention bureau, are attending the fourteenth annual convention of the Southern Supply and Machinery Dealers' association in Houston, Tex., for the purpose of inviting the next convention to Atlanta.

The claims of Atlanta were scheduled to be presented to the convention at the regular business session Friday morning. Mr. Houser telegraphs Atlanta's chances seem the best, with Birmingham second.

Nearly 1,000 delegates are attending the convention and are being royally entertained by the city of Houston. Saturday the delegates will go to Galveston for a day's entertainment as the guests of that city.

WAYCROSS TEACHERS TO ATTEND MACON MEETING

(Special Dispatch to The Journal.)

WAYCROSS, Ga., April 10.—To enable teachers of the public schools of Waycross to attend the annual convention of the Georgia Educational association, which meets in Macon, April 23, 24 and 25, Superintendent A. G. Miller will Saturday request the board of education to designate April 24 as a holiday for the public schools. He expects to attend the convention and thinks that the meeting is one as many teachers as possible should attend. Superintendent Miller was president of the association last year, being succeeded by T. G. Folsill, of LaGrange.

Under-price Stewart's Basement
Easter Week Specials

Women's Shoes

Special offerings this week in $3.50, $4.00 and $4.50 pumps, ties and button oxfords, suede, patent, gun metal, gray bucks at $2.95

Scout Shoes and Slippers
9 to 13½ $1.65
1 to 5 ..... $1.95
6 to 10 ..... $2.35

Tennis Slippers
White and Black
Sizes 11 to 2 ..... 60c
Sizes 2½ to 5½ 70c
Sizes 6 to 11 ..... 80c

Children's Slippers
Infants' Patent Strap Slippers
Sizes 1 to 5 ..... 75c
Sizes 4 to 8 ..... 85c

Gun Metal Ankle Straps, Goodyear Welts
Sizes 5 to 8 ..... $1.65
Sizes 8½ to 12 ..... $1.95
Sizes 12½ to 2 ..... $2.15

Patent Ankle Straps, Medium, and Extension Soles
Sizes 5 to 8 ..... $1.25
Sizes 8½ to 12 ..... $1.45
Sizes 12½ to 2 ..... $1.65
Sizes 2½ to 6 ..... $1.95

Tennis Shoes
White and Black
Sizes 11 to 2 85
Sizes 2½ to 5½ 95
Sizes 6 to 11 ..... $1.15

Stewart
GOOD SHOES FOR EVERYBODY
FRED S. STEWART.
25 Whitehall St.

Walk one minute from Five Points
and save $5 to $10
on your Easter Suit

A few steps brings you to our store, out of the high rent district, where we offer a splendid selection of those cleverly tailored—

Adler's Collegian Clothes

—the smartest, newest, freshest fabrics—the richest and most inviting patterns; perfect fitting, long wearing, shape retaining suits for men of all ages and sizes.

$15, $18, $20, $22.50 and $25

Blackstock, Hale & Morgan
The Distinctive Clothiers and Furnishers
50-52 Marietta St.

Store Open Until 10:30 Saturday Night

BASS DRY GOODS CO.

Store Open Until 10:30 Saturday Night

Buy Your Easter Suit, Dress and Hat Here, Where Every Dollar You Spend Will Be Strictly Accounted for in the Style, Quality and Workmanship of the Garment You Select

LADIES' NEW EASTER SUITS

$5.00 SILK PETTICOATS
Fine All-Silk Messaline Petticoats and embroidered Silk Crepe Petticoats, in all the newest shades, and worth up to $5.00; in this Easter Sale—
$1.45

RIGHT the day before Easter, while all other stores are asking exorbitant prices, we are offering the "classiest" and newest Spring Suits in Atlanta, at less than wholesale prices. The materials are all-wool serges, Jacquards, whipcords, latest novelties; in black, navy, Copen, tan, tango, brown, gray, etc. at—
$9.90 $11.90 $14.90

CHILDREN'S DRESSES
Easter dresses for girls, from 6 to 14 years old, made of fine Madras, Zephyr, Galatea and White Lingerie trimmed with lace and embroidery, at
69c, 98c, $1.98

EASTER MILLINERY
Beautiful new hat shapes in high grade hemp and Milan in very latest styles. Bandeau effects, etc., in black, white and all new shades—
98c AND $1.98
An Easter Sale of ladies' new spring hats, new pattern hats, trimmed in flowers, laces, pompons, aigrettes, etc. These are beauties, in fact you will pay from 8 to 20 dollars elsewhere. Our Easter Sale prices—
$2.98 $3.98 $4.98
Store Open Until 10:30 Saturday Night

Silk Gloves
Ladies' long, elbow-length, all-silk Gloves in black and white, cheap at $1.00; pair—
49c

Long Gloves
Ladies' long silk Isle Gloves in black and white; pair—
29c

Kid Gloves
Ladies' 16-button French Kid Gloves in black, white and colors, the $8 kind; pair—
$1.49

Silk Girdles
Ladies' new style Silk Girdles in black, white and colors, each,
98c

SKIRTS

Ladies' beautiful separate Skirts in Moire Silks, fine All-wool Serges, Pebble Crepe, Shepherd and Novelty Plaids, etc. Skirts up to the minute in style. Values from $8 to $15.
$2.98 $3.98 $4.98

Dainty Easter WAISTS
Never before has such an assortment of newest lingerie and crepe waists and silk blouses been offered at these
Unusually Low Prices
Exquisitely designed and lace trimmed. Fine lingerie and voile waists, featuring newest dropped shoulder, Medici collars and vestee effects. Latest silk crepe "tango" blouses in all new spring shades; actual $2.50 and $7.50 values, at—
98c AND $1.98

New Neckwear
Ladies' latest style new neckwear, all kinds; special for Saturday, at 25c

NEW DRESSES
Easter Sale of beautiful All-silk Messaline Dresses, Taffeta, Silk Poplin and French Serge Dresses. Also beautiful Silk Crepe de Chine Dresses. Styles are up to the minute. Dresses worth $15 to $30, at—
$6.90
$9.90 AND $15

Silk Hose
Ladies' fine All-silk Hose, in black, white and all the new colors, at, pair—
25c, 50c, 98c

Saturday AT ROGERS'

Piedmont Hotel Butter, sweet and fresh	30c
Meadow Gold Butter, sweet and fresh	30c
Swift's Premium Hams	17½c
Rogers' Fresh Roasted Coffee	17½c
Regal Blend	35c
Java Blend	30c
Santos Blend	23c
The most popular plain Flour, the Famous LaRosa, 24 lb. bag	75c
The highest grade self-rising flour Rogers' "No. 37," 24 lb. bag	79c
No. 10 Compound Lard	97c
No. 10 Silver Leaf Lard	$1.19
Palmo Yellow Cling Peaches, regular price 20c, one day	14c
Quaker Oats	8c
Shredded Wheat Biscuit	10c
Post Toasties	8c
Corn Flakes	6c
Pillsbury's Breakfast Food	14c
Jersey Yellow Yams, peck	35c
Green Mountain Irish Potatoes, peck	31c
Rogers' Special Graham Bread	5c
Rogers' Better Bread, doubles	3½c
Rogers' Better Bread, doubles	7c

Complete line of fresh vegetables at lowest price.

The 45 Rogers' Stores

3 N. Broad	114 Capitol
11 Peachtree	183 W. Mitchell
109 Peachtree	195 E. Georgia
32 Williams	215 S. Pryor
116 E. Pine	230 Capitol
121 Edgewood	280 Oak
185 W. Peachtree	346 S. Pryor
132 Forrest	369 Boulevard
248 Houston	427 Bezel
161 Peachtree	439 Whitehall
270 N. Boulevard	489 Stewart
300 Hemphill	444 S. Pryor
309 Ponce de Leon	466 Woodward
347 Peachtree	91 S. Pryor
361 Euclid	18 N. Forsyth
380 Marietta	Marietta, Ga.
405 Luckie	Newnan, Ga.
415 Spring	East Point, Ga.
671 Highland	Decatur, Ga.
815 Peachtree	471 Edgewood Ave.
80 Gordon	594 Highland Ave.
3 Whitehall	

Shop at the Nearest Rogers Store

SUNDAY LAWS CLASSED AS RELICS OF DARK AGES

"Minister Who Urges Enforcement Soils Hands With Politics," Says Adventist

"Sunday laws are relics of the Dark Ages, and their enforcement would take us back to the Dark Ages. They should be repealed, not enforced. The minister who seeks to have them enforced has departed from his sacred commission of preaching the gospel and is soiling his hands with politics. Such a preacher should give up his sacred calling, claim no commission from God, and openly come out for what he really is, a politician," said Carlyle B. Haynes, a minister, and secretary of the southeastern division of the American Religious Liberty association, at the first session Friday morning, of the three-day religious liberty institute which is being held here in the First Seventh Day Adventist church on Fair street, at which delegates are gathered from the Seventh Day Adventist churches in Georgia.

Speaking of the origin of the church and the origin of the state, Mr. Haynes said: "The church is built on Christ, not Peter, nor on any man or group of men. The keys of the kingdom of heaven which were given to the church are the words of the Bible. These words have power to open and shut heaven. They declare the conditions on which men are received or rejected.

"The state has nothing to do with religion. Civil government is not a sentimental, but a practical, matter. It can have nothing to do with the relations of a soul to its creator. Even should it so desire, it could not lead a man to love God with all his soul, mind and strength. It does not deal with the spiritual nature of man. The decision of questions of religion, which is really effected by such a law as a Sunday law, does not lie within its sphere. It is not instituted to purify and elevate personal character. Its appeals are not made to the conscience and affections of men. Its methods are deterrent, not persuasive. It makes no inquiry into motives, but punishes acts. And its penalties are visited upon crime, not upon sin. Beyond the grave it promises no rewards, but concerns itself with this world only. It does not remit its penalties on repentance of the criminal."

This institution will last three days with five sessions a day until Sunday night. Lesson on selected subjects will be given to all who desire to attend. Recitations will be required on the lessons.

Among the church leaders who will act as teachers are Elder O. Montgomery, of Atlanta, president of the southeastern union conference; Elder N. V. Willess, president of the Georgia conference; W. O. Cole, superintendent of colporteurs of the southeastern union conference.

Money to Loan

W. M. Lewis & Co.
JEWELERS AND BROKERS,
301 PETERS BUILDING
Strictly Private

SHRINE CARAVAN ROUTES TO ZIGZAG OVER SOUTH

Practically Every Interesting Point in Dixie Will Be Visited Next Month

A map of the caravan routes that the Shriners will be following through the south next week on their way to Atlanta or back to their homes would look like one of those zigzag puzzles that offer big prizes for solution. Practically every interesting town and city in several states adjoining Georgia will be visited by one or more of the Shriners' caravans. Some, like Chattanooga and Savannah and Charleston and Birmingham, where many routes converge upon one broad trail to the Mecca here, will be almost as crowded with visitors as Atlanta will be.

Like true camel caravans crossing the desert, the Shriners will make their stops at oases along the way. But they will not follow straight lines. They will go off their route to visit scenes and places where historic or other interest lures them.

Ismailia temple, of Buffalo, N. Y., for instance, will turn back north at Spartanburg to spend part of a day in Asheville and Biltmore, N. C., on its way to Atlanta.

FOLLOW TWO ROUTES.

Practically all of the temples coming from any considerable distance will follow two routes, one on their way hither and another on their way back. Some will come by sea and return by land, or vice versa. Others will travel both ways by land, or both ways by sea between different ports. Charleston and Savannah will be visited by several temples. The see of the southern jurisdiction, U. S. A., of the supreme council of Scottish Rite Masonry is located in Charleston, where are many other associations of Masonic and historic interest. Savannah was the home of the first blue lodge instituted in Georgia, nearly 200 years ago.

Because the Shiners of North America intend visiting as many points in Dixie as they can, all the cities within a day's ride of Atlanta are preparing to welcome many comers. Alhambra temple, Chattanooga, has arranged a progras of receptions for thre days preceding and two days following the Imperial Council meeting. All Chattanoogans, Shriners and non-Shriners alike, are co-operating for the success of these plans. C. H. Fluston is chairman of that city's reception committee. Chattanooga is cleaning up and painting up, like Atlanta, to look her prettiest in honor of the visitors.

NASHVILLE CLEANS UP.

Nashville, too, is engaged in a clean-up crusade for the Shriners. The citizens there have planned their own program of welcome to passing caravans before and after the big meeting here.

Omar temple, Columbia, S. C., will aid Atlanta in this city's reception. Omar will come early and bring its Adhuc drum corps and Adhuc orchestra, both of which will be at the disposal of the local committee. Omar's nobles will make their home on their special train, which will be parked in the wondrous train city that is to appear overnight in the railroad yards south of Atlanta.

Omar temple has imported two fine Arabian camels from a big German animal collecting firm and will bring these in a special camel car to march them in the Atlanta parades.

Other camels are coming with other temples. Shriners of Fort Worth will bring live panthers, which they will lead on leashes in the parades. There will be dancing bears, and bucking bronchos, and dancing Indians, Mexican revolutionists, and many other strange beings in the crowds on Atlanta's streets next month.

RED CROSS CHAPTER IS ORGANIZED IN ATLANTA

Hugh M. Willett Is Elected Chairman and Active Work Will Start Soon

An Atlanta chapter of the American National Red Cross was organized on Thursday evening at a meeting in the Piedmont hotel under direction of Charles Jenkinson, southern director of the society.

The following officers were elected: Chairman, Hugh M. Willett; first vice chairman, Mrs. Dr. Fred Hodgson; second vice chairman, Mrs. Dr. Stephen Barnett; secretary, Dr. W. E. Reagan; treasurer, H. W. Davis.

An executive committee was elected as follows: Mrs. A. S. Tupman, Mrs. Samuel Lumpkin, Rev. Richard Orme Flinn, Joseph C. Logan, Dr. W. E. Reagan, Major R. J. Gunn, Hugh M. Willett, Victor H. Kriegshaber.

A meeting of the executive committee will be held Saturday afternoon at the Piedmont hotel to plan active work for the chapter.

OPERA SEAT SALE GOES ON WITH STEADY DEMAND

Two Weeks Before Opening Date, and Choice Places Are Going Fast

Though more than two weeks remain before the opening of the grand opera season the sale of seats at the music stores of Phillips & Crew and the Cable Piano company, goes on steadily. It is indicated that but few seats will remain by the opening, on Monday, April 27. Out-of-town orders are far ahead of past seasons and the attendance promises to break records.

Interest in the approaching season also is indicated by the attendance at the several phonograph recitals and lectures on opera and in the sale of libretos and works on opera. The Carnegie library has prepared a list of its books referring to this season's operas and they are eagerly being sought.

ROME VETERANS ELECT DELEGATES TO REUNION

ROME, Ga., April 10.—At its annual meeting last night the Floyd camp of Sons of Veterans elected officers and delegates to the reunion at Jacksonville May 4-7, as follows:

Jim Maddox, commandant; Albert Sharpe, first lieutenant; J. D. Hanks, second lieutenant; Henry Hine, Jr., adjutant; Dr. R. H. Wicker, surgeon; A. A. Fite, quartermaster; P. M. Nixon, chaplain; H. J. Hine, Sr., treasurer; Hugh McCrary, color sergeant; J. P. Jones, historian; Ray Stewart, J. D. Hanks, H. H. Arrington, A. A. Fite and C. C. Harper, delegates; G. E. Maddox, J. P. Jones, H. J. Hine, Jr., Albert Sharp and C. I. Harris, alternates.

Improvement Club Meeting

All members of the West End improvement club are requested to attend the meeting Friday night at the Peoples street school house. The meeting opens at 8 o'clock. Plans for improvements will be discussed.

Butter 'Clover Bloom' Table Butter **lb. 30c** Limit 5 lbs.

Coffee Arbuckle's 30c Grade **lb. 19c** Limit 3 lbs.

PHONE M. 1061—ATLANTA 464—4838 HIGHS PURE FOOD STORE "FAST DELIVERIES"

Hens Young Sweet and Tender **lb. 24c**

Hams Swift's Premium **lb. 17½c**

The Big Sale "CANNED GOODS" All Day Saturday

Griffin's California Asparagus, doz.	$2.28
1-2 dozen	$1.15
Pearl Corn, dozen	98c
1-2 doz.	50c
Libby's Hawaiian Sliced Pineapple, (1-2 lbs.) dozen	$1.40
1-2 dozen	75c
Campbell's Soups, dozen	$1.00
1-2 dozen	50c
Two flavors,	75c
Lima Beans, Burt Olney's, doz	$2.25
1-2 dozen	$1.15
Curtis Bros., Golden Pumpkin, doz.	$2.25
1-2 dozen	$1.15
Our Leader Blackberries No. 2, dozen	98c
1-2 dozen	50c
Libby's Cooked Corn Beef 1-2 pound tins, dozen	$2.75
1-2 dozen	$1.40
Lye Hominy, Van Camp's, doz.	98c
1-2 dozen	50c
Van Camp's Evaporated Milk, (tall can), dozen	95c
1-2 dozen	48c
Campbell's Pork and Beans, doz.	$1.10
1-2 dozen	55c
Uniform Georgia Cane Syrup, gal.	58c
1-2 gallon	30c
2 1-2 lbs, 1-2 dozen	75c
1 1-2 lbs., 1-2 dozen	50c
Sugar Loaf Beets, small sweet, dozen	$1.50
1-2 dozen	75c
Centilletta Sardines in peanut oil, dozen	$1.40
1-2 dozen	75c
Olives, stuffed or plain, McGuire's Jars, dozen	$1.05
1-2 dozen	55c
Tahoe California Lemon Cling Peaches, heavy syrup, doz.	$1.75
1-2 dozen	90c
No. 3 Pride of Bedford Tomatoes, dozen	95c
1-2 dozen	50c
"Nectar" cut Refugee Beans, dozen	$1.50
1-2 dozen	75c
Secco No. 3 Apple Sauce, doz.	$1.50
1-2 dozen	75c
Alaska Chief Pink Salmon, tall cans, dozen	$1.00
1-2 doz.	50c
Sugar Loaf Peas, dozen	$2.25
Cans, 1-2 doz.	$1.15
Highland Peas, sifted, dozen	98c
1-2 dozen cans	50c
"Sunbeam" Brand No. 2 Tomatoes, hand packed whole Tomatoes, dozen	$1.10
1-2 dozen	55c
Superior Succotash, doz.	$1.50
1-2 dozen	75c
Imperator Pine Apple Chunk, doz.	$2.25
1-2 dozen	$1.15
"Veri-Best" Armour's Lunch Tongue, dozen	$2.75
1-2 dozen	$1.40
Norway Fat Mackerel, doz.	$1.00
1-2 dozen	50c
Tetley's Teas, yellow label 1-4 pounds, 6 for	80c
1-2 pounds, 6 for	$1.55
Pounds, 6 for	$3.40

Buy your supplies of Teas for making IcedTea all summer

Supply all your Easter needs in good eatables from our "Delicatessen Section," the finest in all Atlanta. Cooked meats fresh to the minute; Cheese, Canned Goods for lunches; Goose Livers, Sausages, Tongues, Hams, etc. Demonstrations FREE every minute---Campbell's Soups, Pork and Beans. Tetley's Teas brewed by experts. Also Loose-Wiles Sunshine Cakes and Crackers. Taste these *free.*

Fresh Fruits and Vegetables of Every Kind

Baking Contest is on---make your Cakes at once.

$30 in Gold for Best three or four Layer Cakes or Pound Cakes (loaf) baked of "White Crest" Flour. This flour 24 lb sack at 83c.

$15 in Gold 1st Award
$10 in Gold 2nd Award
$ 5 in Gold 3rd Award

Enter at once. Contest will end 6 p. m., Thursday, April 16th. Successful contestants announced Friday, Apr. 17th.

Judges: 3 of Atlanta's Best Housekeepers. Cakes will be sold and proceeds go to Atlanta's Charitable Institutions. Welcome to Contest from everywhere.

J. M. HIGH CO. J. M. HIGH CO.

THIS new Crossett model does more than fit the foot. It fits almost every occasion—business or dress.

Gun metal blucher. Good looks, wear and comfort sewn into every inch of it.

Crossett Shoe "Makes life's walk easy" TRADE MARK

$4.50 to $6.00 everywhere

LEWIS A. CROSSETT, Inc., Makers
North Abington, Mass.

Sixty-Six Per Cent.

According to the last report of the Bureau of Labor Statistics the retail prices of the "principal articles of food" in forty industrial cities advanced sixty-six per cent. in fourteen years. The price of

Shredded Wheat

in all that time has remained the same, and it is just as satisfying, strengthening and sustaining as it was fourteen years ago—a complete, perfect food, supplying more real, body-building nutriment than meat or eggs, costing much less and much more easily digested. Your grocer sells it.

Always heat the Biscuit in oven to restore crispness. Two Shredded Wheat Biscuits with hot milk or cream will supply all the energy needed for a half day's work. Deliciously nourishing when eaten in combination with baked apples, stewed prunes, sliced bananas or canned or preserved fruits. Try toasted Triscuit, the Shredded Wheat wafer, for luncheon with butter, cheese or marmalade.

Made only by The Shredded Wheat Company, Niagara Falls, N. Y.

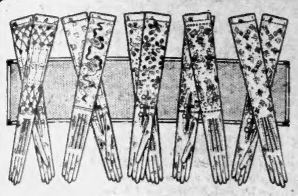

Easter Gloves

Fresh for tomorrow, 500 pairs Women's 16-Button pure white, also black, in $3 Kid Gloves—per pair..... **$1.69**

Women's 16-button black and white Silk Gloves, double finger tips; most everywhere $1.00; pair **69c**

Short double finger tipped Silk Gloves, pair **50c**

Embroidered to elbows, per cut, **$1.00 pair.**

Highs

BUSIEST AND BEST STORE ATLANTA

Don't fail to read our Big Easter Pure Food Store ad. in this paper---Important!

Silk Easter Hosiery

Every woman wants a new pair of Hose for Easter—it's a fact.

Tomorrow, women's pure thread Silk Hose; double reinforced every part; full fashioned; black and all colors; not 79c; pair..... **50c**

500 pairs Women's "Conqueror" Silk Hose; famous the world over for beauty and also wearing qualities; black and every color; dollar is the price, as standard as the time—buy here tomorrow at **89c**

Children's Stockings and "Roll Tops," from 15c to 25c pair. Fifty kinds. Bring the little ones here tomorrow. Let them have new Hosiery for Easter.

The Greatest Day of All the Year

"Easter"

is here---Tomorrow every Easter need must be secured---are you ready for the Easter parade? Spring and Summer styles will bloom like flowers---we have the Suit, the Dress, the Hat, the Shoes, the Gloves and all Accessories. Please come in the morning. Our store will be wonderfully crowded.

Final Call

Tomorrow last chance to buy your Easter

Suits and Dresses

Come where you can get rapid service, where the choosing is easy—where the arrangements are thoroughly perfected for any alterations if needed. We guarantee delivery Saturday for your Easter Dress.

Undermuslins

Not a woman in all Atlanta but who wants to have a new piece of Underwear for Easter Sunday. We have magnificent assortments ready at

50c, 75c, 89c, 98c

Nainsook and Dimity Combinations and Gowns—such elegant Laces and Ribbons

$1.75, $2.00, $2.50, $2.98

See the beautiful garments worked in hand-made wheate designs. Charming Drawers and Corset Covers.

The Easter Dress

Last day—the Easter dress must be bought now. To make it easy, we will sell Saturday 400 beautiful Zephyr Wool Suits, in all conceivable new weaves, 22 models. Our buyers in New York just sent them by express. Black and white shepherd checks, beautiful Copenhagen, tango brown, hesitation green, reseda, navy and black; in fact, every new color. All the new spiral and fluffy ruffle skirts; latest cuts in medium and short jackets—in fact you will get the very same styles represented in $25 and $40 models from Paris—made right—will fit right, **AND WE BACK EVERY SUIT.**

Tomorrow Choice . . . $14.75

Third Floor

Children's Day Saturday

You know us—parents ought to bring every boy and girl—yes, the big young ladies, too—to our Ready-to-Wear Dep't, on the second floor.

We keep everything to fit them out at real money saving prices.

Easter Dresses for the Girls, Big and Little, Specially for Saturday

1,000 beautifully made, new and stylish trimmed Dresses. Gingham, Percale, Chambray and Galatea Cloths from .. **49c to $3**

At 49c Girls 2 to 6 years, Dresses of finest Ginghams and Percales, trimmed tastefully. Choice of many checks and stripes.

At 98c A wonderful collection of Girls' Dresses 6 to 14 years. Ginghams, Percales, Chambrays, Solids, Stripes, Plaids and Checks latest styles. Belted effects and other little womanly patterns as you find in your Magazines. Run about town and the prices of these $1.50. Can choose quick here at **98c**

At $1.50 and $2 You'll find colored and all white Dresses in an assortment incomparable in Atlanta, for no one carries the complete stock we do; 2 years old to 14 years. There isn't a mother would want to bother with making when such fitting designs are offered at such prices. Combination Dresses here in great plenty—

Why, did you but spend half of the here tomorrow among the White Lingerie Dresses it would be time well spent. **$1.25 to $15.00.** 6 to 14 years.

Juniors' Dresses; a flood of them in most exquisite Laces and Embroideries. Many in floral designs, lots of the new Dresden effect—the big young lady of 13, 15 and 17 years loves; priced from ..... **$4 to $15**

Girls' and Young Ladies' Spring Coats

We can fit the little girls of 2 to 6 years, the growing girls of 6 to 14 and the young ladies of 13, 15 and 17 years. Easter the day to wear these. Light fancy cloths, solid colors, neat stripes and checks—in flaring s $3.98. And the larger flax shapes. Awfully nobby for the little folk styles; Balmacans and **$5.98 to $15**

Parasols Entire new stock—Children's 25c to $1.75. Women's Parasols (Silk) from Black and all colors. "Easter the Day." **$1.50 to $7.50**

Silk Petticoats

Largest assortment in Atlanta. We lead in showings of colors. We sell a $3 Jersey top or Silk Messaline in every color and black for **$1.98**

Others up to the finest Crepe de Chine at **$4.95**

Second Floor

Easter Corsets "W. B." Just opened 600 pairs At $1, $1.50 and $2 pair. See our High's Special, R. & G., Thompson's and P. N., at **$1**

Why Not the Easter Suit Tomorrow?

600 New Ones Here at $19.75

Not a paltry few to select from, but hundreds of the choicest—thirty different models. We know they are the "best" Suits in Atlanta. The price is really extraordinary, for Paris suits and models from which the manufacturer gets his copies sell as high as $50. Made of fine Crepes, Serges, Novelty Cloths, Bengaline Cords, Poplins, Serges. Coats the new short styles lined with soft Peau de Cygne. The Skirts revel in all kinds of tunics—spirals, bustle effects, tiers upon tiers. All sizes for stout and slim. We can fit you. Just make up your mind to settle the dress question for Easter tomorrow and be done with it. If any alterations are to be made, will have plenty of time. Remember, every color under the sun. Price—

$19.75

—Third Floor.

Silk Moire Suits $25

Have you gotten your Easter Dress yet? Why not make your selection tomorrow? Say $25 is your price, then come and see the **Moire Silk Suits** we are showing in 16 different fashion styles. Every color you could fancy. Every style of coat and skirt; 1, 2 and 3-tiered, corkscrew ruffles, puffs and bustle effects; coats with postilion back, ruffled; and these suits made of the highest grade Silk Moire and the coats lined with highest grade Peau de Cygne. The price—

$25

Easter Skirts

Checks, stripes, fancy worsteds, serges in navy blue and black. Poplins and crepe cloths, to fit all stout and slim—

$4.95 and $5.95

Your Easter Shoes---"Sorosis"---Are Ready at High's

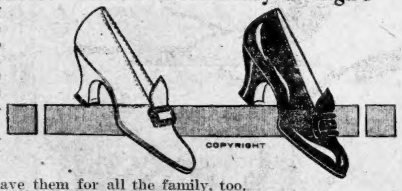

An announcement of positive importance to every woman who prides a pretty foot. The first shoe choice of fashionable women the world over is "Sorosis."

"Sorosis" Footwear is distinctively for dainty women.

Remember, we have them for all the family, too.

Tomorrow come here for women's Parisienne Ties, new fancy Slippers and Tango Pumps, Colonial Pumps; bronze and all the new leathers; are all new, with the longer vamps and arched instep—

Price $5 and $6

"Sorosis" Pumps, **$3.50 to $5.00** pair.

"Sorosis" Luxurious models, **$5.00 to $7.00** pair.

Boys' and girls' Easter Shoes, in patent and white, are ready; **$1.00 to $3.00** pair, according to age.

Special Attention to Children's Fitting—Do Not Risk Their Feet

Ma's "Sorosis" Easter Shoes, Patent and Dull, Button and Lace, also new English model, black and tan calf Shoes, $7.00 usually—

Saturday $5.00 Pair

Easter Bags, Vanities and Thousands of Strands of Beautiful Beads

500 perfectly elegant Bags---many with complete fittings at **$1.00**

Bailey's German Silver $3 Mesh Bags at **$1.98**

Silk and Wool Suits and Silk Dresses

$29.75 to $63.50

In most elegant styles and colors; delightful summer gown fabrics—what the looms of France and America have made for the women this season we have.

Women's Easter Coats

Beautiful Moire; black, navy and Copenhagen, and lined with elegant satin, which, though flung to the breeze, will give such a tone to the garment.

$19.75 to $35.00

STOP SNIFFLING

Use Hyomei—it gives quick relief. Best Remedy for Head Colds, Bronchitis or Catarrh.

When your head is stuffed up from a cold or catarrh, causing you to suffer with dull headaches, watery eyes, constant sniffing, spasmodic coughing, or an irritating and burning sensation in the nostrils, you need a remedy that will give you the quickest and most effective relief possible—something that will go right to the spot and immediately clear the head and end your suffering.

Use Hyomei—it is just such a remedy—a treatment that is harmless, pleasant to use, and leaves no disagreeable after effects. No roundabout method of stomach dosing. Simply pour a few drops of Hyomei into the inhaler that comes with every complete outfit—which can be had from any drug store—and breathe it. You will immediately feel its healing and health-restoring effect.

The antiseptic and germicidal oils that constitute Hyomei mix with the air you breathe so that this health-giving medication goes directly to the sore and inflamed mucous membrane lining the nose, throat and bronchial tubes—all irritation is quickly stopped, the congestion relieved, and the delicate tissues healed and vitalized. You will feel better at once.

Hyomei is sold with agreement to refund the purchase price if you do not feel satisfied. This should be convincing proof that Hyomei is a dependable remedy. Ask for the complete outfit, $1.00 size.—(Advt.)

NATIONAL DRAINAGE CONGRESS

On account of the above occasion, the Southern Railway announces greatly reduced round-trip fares to Savannah, Ga., tickets to be on sale April 20th, 21st and 22d, with final return limit April 30th, 1914.—(Advt.)

Owes His Life to This Lung Remedy

A lingering cough or cold which does not yield to ordinary treatment, should be a warning. Preventive measure should be taken at once. In many cases Eckman's Alterative has brought about recovery. Read this:

173 St. John's Place, Brooklyn, N. Y.

Gentlemen:—In the year of 1908 I was taken with a heavy cold and a nasty short cough, consequently I failed in health. I then went to the Catskills, and seemed to get better, but the cough still kept up. I stayed there for one year, and then went to a farm near Jersey City, a very sick man. About the time of my return, my brother recommended Eckman's Alterative very highly. It is now nearly two years since I first took it. I am now well and I dare say that I would have been buried long ago if it had not been for Eckman's Alterative. (Signed)

(Witness) JOSEPH J. THOESCHER.

Eckman's Alterative is most efficacious in bronchial catarrh and severe throat and lung affections and upbuilding the system. Contains no harmful or habit-forming drugs. Accept no substitutes. Sold by all Jacobs' Drug Stores and leading druggists. Write Eckman Laboratory, Philadelphia, Pa., for booklet of recoveries.—(Advt.)

A Message To Thin, Weak, Scrawny Folks

An Easy Way to Gain 10 to 30 lbs of Solid, Healthy, Permanent Flesh.

Thin, nervous, underdeveloped men and women everywhere are heard to say, "I can't understand why I do not get fat. I eat plenty of good, nourishing food." The reason is just this. You cannot get fat, no matter how much you eat, unless your digestive organs assimilate the fat-making elements of your food instead of passing them out through the body as waste.

What is needed is a means of gently urging the assimilative functions of the stomach and intestines to absorb the oils and fats and hand them over to the blood, where they may reach the starved, shrunken, run-down tissues and build them up. The thin person's body is like a dry sponge—eager and hungry for the fatty materials of which it is being deprived by the failure of the alimentary canal to take them from the food. The best way to overcome this sinful waste of flesh building elements and to stop the leakage of fats is to use Sargol, the recently discovered regenerative force that is recommended so highly by physicians here and abroad. Take a little Sargol tablet with every meal and watch how quickly your cheeks fill out and folds of firm, healthy flesh are developed over your body, covering up bony angles and projecting point. Jacobs' Pharmacy and other good druggists have Sargol, and can get it from their wholesaler, and will refund your money if you are not satisfied with the gain in weight it produces as stated on the guarantee in each package. It is inexpensive, easy to take, and highly efficient.

Caution:—While Sargol has produced remarkable results in overcoming nervous dyspepsia and general stomach troubles, it should not be taken unless you are willing to gain ten pounds or more, for it is a wonderful flesh-builder. (Advt.)

DIXIE LIMITED DISCONTINUED

N. C. & St. L. trains Nos. 98 and 99 (Dixie Limited), between Atlanta and Chicago, will be discontinued, last train southbound arriving Atlanta April 12th; last train northbound April 13th.

C. E. HARMAN,
General Passenger Agent.

Ford
THE UNIVERSAL CAR

If you had a mint of money you couldn't buy a better car. Ford merit has made it the standard car of all nations. It's light---strong---comfortable and dependable. And its cost is well within your income. Get yours today.

Five hundred dollars is the price of the **Ford** runabout; the touring car is five fifty; the town car seven fifty—f. o. b. Detroit, complete with equipment. Get a catalog and particulars from Ford Motor Co., 380 Peachtree St., Atlanta, Ga.

DO NOT SINGLE SHOT; IT KILLS YOUR VOTE

Candidates and Executive Committee Call Attention to Rule for County Primary

At the request of a number of candidates in the forthcoming county primary The Journal herewith prints the resolution against single shotting adopted by the Fulton county Democratic executive committee last Friday. The resolution follows:

The attention of candidates and voters participating in the Fulton county primary on May 5 is expressly directed to the rule, which will be rigidly enforced, prohibiting single shotting in votes for offices where more than one vacancy is to be filled, and single shot votes for such offices shall not be counted.

The candidates as well as the executive committee are anxious for every voter in the county to understand that single shotting is against the rules, and that to single shot for a county commissioner, for instance, will do that commissioner no good because the vote will not e counted so far as that office is concerned.

The rule against single shotting is one of long standing and is the same as the rule of long standing enforced by the state Democratic executive committe in state-wide primaries.

The above resolution was passed by the committee last Friday for the purpose, as stated, of expressly calling the attention of candidates and voters to the rule.

The entry list for candidates in the primary will close Saturday, April 11, at 12 o'clock.

The following candidates have paid their entry fees:

For sheriff, C. W. Mangum, L. O. Wright and Captain W. M. Mayo; for tax collector, Andy P. Stewart and Charles I. Branan; for tax receiver, T. M. Armistead, W. H. Abbott and W. F. Wesley; for clerk of superior court, Arnold Broyles; for county treasurer, Hubert L. Culbertson; for coroner, Paul Donehoo; for county commissioners from county at large, Charles G. Turner, J. W. Maddox, W. L. Gilbert, N. A. Chastain, W. S. Wier and T. J. Hightower; for county commissioner from the country district, Tull C. Waters and Oscar Mills.

S. E. Peacock, Jr., Dead

S. E. Peacock, Jr., infant son of Mr. and Mrs. S. E. Peacock, died Friday morning at the family residence, 91 Clay street. The funeral will be held Friday afternoon at 4 o'clock, from P. J. Bloomfield's chapel, and interment will be in Sylvester cemetery.

For Easter

$4.00 to $7.00

or any kind of Spring wear.

They come in tan or gun metal calf.

Will they fit?

They wouldn't be here unless they did!

We would like you to come in and try on a pair and see how they fit around the ankles.

Byck's

ELMER C. CHAPMAN DIES AFTER A SHORT ILLNESS

Retired Capitalist Only Recently Returned From Trip to Florida

Mr. Elmer C. Chapman, retired Atlanta capitalist, sixty-two years old, died at a private sanitarium in Atlanta at noon Friday. His death was unexpected. It followed a serious development in his illness early Friday morning, when he lapsed into unconsciousness and his family summoned to his bedside. They were with him when he died.

Mr. Chapman's home was the "Marble House" at the corner of Edgewood avenue and Elizabeth street, built several years ago by his father-in-law, E. F. Gould, deceased. He had been in failing health about a year; but did not become dangerously ill until some two weeks ago, when he returned to Atlanta after spending a couple of months in Florida.

Mrs. Elizabeth Chapman, his widow, and his daughter and son, Mrs. William R. Malden and Gould Chapman, of 35 Elizabeth street, survive him.

Mr. Chapman came to Atlanta in the middle 80's with E. F. Gould, whose only daughter became his wife. Mr. Gould was the original owner of the Gould building and of the "Marble House" where Mr. Chapman made his own home in later years. Both gentlemen came to Atlanta from Saginaw, Mich.

At his death Mr. Chapman was possessed of considerable property, including the Gould building, large residence properties in Atlanta and investments in California banks.

The funeral will be held Monday.

OLD GUARD GETS BUSY CLEANING MONUMENTS

Receiving Subscriptions for Getting Landmarks in Shape for Shriners

The Old Guard of the Gate City Guard has assumed the patriotic duty of "cleaning up" the Walker monument and the McPherson monument and putting these two historic landmarks in proper shape for the coming of the national Shrine convention.

It is estimated that $300 will be needed to do the work and among the subscriptions which have already come in are the following: Ed L. Wight, $5; S. B. Turman, $5; H. M. Aaron, $5; J. F. Brown, $5; Fred Koch, $5; Miss Katherine Koch, $10; Marbut & Minor, $10; C. C. Crabill, $1; J. W. Zuber, $1; Marbut Brothers, $1; W. H. Harrison, $2.

It is planned to paint the metal work around the monument, to put up railings and to renew the sod and gravel around the base of each monument. The United Daughters of the Confederacy and the Grand Army of the Republic are co-operating with the Old Guard in the work. The special committee of the Old Guard which is supervising the movement is composed of S. B. Turman, F. J. Paxon and H. M. Ashe.

The Walker monument is on Glenwood avenue, a quarter of a mile from East Atlanta, and the McPherson monument is on McPherson avenue about four blocks from Moreland avenue. The city is at work on the road leading to the two monuments, and Congressman William Schley Howard is working in Washington to get a national appropriation eventually for a park and roadway betwen the two monuments.

Mr. William Whitley Dead

Mr. William Whitley, aged eighty-two years, died at 1 o'clock Friday afternoon at his residence, 154 McAfee street. He is survived by one son, H. L. Whitley. The body is at P. J. Bloomfield's chapel, and will be sent to Copyers, ad., for funeral and interment.

TANGO

THE GUARANTEED CORN REMEDY

TANGO Puts an End to Corns and Bunions; No Soreness.

No more aching corns and bunions. No more picking and gouging at those poor sore toes irritated and tortured with caustic cures that do not bring out the core.

The first touch of TANGO ends your suffering. Applied in an instant and it's done. No fuss, nothing to curl up or stick to the stocking; nothing to make the toe sore. TANGO is the one sure remedy that roots out the CORE of the corn, the kernel, as clean as a whistle, without pain and without making the toe sore.

TANGO is the best remedy in the world for hard and soft corns, bunions and callous spots; the only remedy advertised with a money-back guarantee. Any druggist who sells TANGO will refund your money if it does not root out the CORE of the corn painlessly. 25c at All Druggists. Made and GUARANTEED by Jacobs' Pharmacy, Atlanta.—(Advt.)

NOTICE!
Misuse of Red Cross

All persons, companies, corporations, institutions, etc., who are at present using the sign of the Greek Red Cross, or the words "Red Cross" on automobiles, ambulances or other vehicles; on stationery, buildings, equipment or otherwise for any purpose whatsoever, are hereby cautioned that such misuse of the sign or words is prohibited by an Act of the United States Congress, approved June 23, 1910, amending an Act of the United States Congress, approved January 5, 1905; and anyone, other than the American National Red Cross and its duly authorized employees and agents and the Army and Navy Sanitary and Hospital authorities of the United States, is liable, upon conviction in a Federal Court, to a fine of from one to five hundred dollars and not to exceed one year's imprisonment for each and every offense.

The undersigned would be glad to receive the names and addresses of any persons, companies, corporations, institutions, etc., in this city or elsewhere, who are still unlawfully using the sign of the Greek Red Cross or the words "Red Cross" after Monday, April 13, 1914.

CHARLES JENKINSON,
Director Atlantic Division American Red Cross,
715 Union Trust Bldg., Washington, D. C.
(Atlanta Address, Piedmont Hotel.)

Advertising in The Journal Sells the Goods.

Easter Special

FREE EASTER CANDY EGGS

Saturday at Main Store and 23 Whitehall Street

We will give, **FREE**, to each customer a bag of Easter Candy Eggs---Made of pure sugar, chocolate colored

Candy Sale for Saturday

Candy Chickens, Ducks, Rabbits 1c
Fancy Decorated Candy Eggs 5c
Baskets with ribbons, filled with candy eggs 10c
Rabbits ..... 10c, 15c and 25c
Easter Kewpies ..... 15c and 25c

Special---

Social Whirl Caramel Nouget, a delicious piece of candy; regular price 40c, at, lb. 25c

Colonial Chocolates---

The fresh, pure Chocolates, 60c grade at, lb. 39c
Rich, dark chocolate coating, with cream and nut centers.

Jacobs' Week-End Candy---

Fresh every Saturday. Chocolates and Bon-Bons.
50c quality at 29c
60c Select Jordan Almonds, lb. 39c
40c Turkish Gum Drops, lb. 25c

Grand Opera Librettos, Half Price

25c Manon 13c
25c Trovatore 13c
25c Cavalleria Rusticana 13c
25c Pagliacci 13c
50c Der Rosenkavalier 35c
35c Madame Butterfly 25c
25c Lohengrin 13c
25c Masked Ball 13c

On Sale at Main Store and 23 Whitehall Street.

SOAP SALE For Saturday Prices Reduced

4711 White Rose Glycerine Soap 9c
Limit one cake.
Violet de Parme Toilet Soap 10c
Three for 25c
Kirk's Juvenile Soap 10c
Three for 25c
Sea Foam Soap ..... 10c; 3 for 25c
A very light soap for hard water.
Oriental Rose Soap ..... 10c; 3 for 25c
Jacobs' All Healing Tar Soap 13c
Two for 25c
Montrose Glycerine Toilet Soap 10c
Three for 25c
Williams' Shaving Stick, Powder or Cream 15c
American Castile Soap, lb. 10c
Wash Rag and Castile Soap 9c

Colgate's Cashmere Bouquet Soap—Small 15c; large 24c
Williams' Jersey Cream Soap 10c
Three for 25c
Jergen's Violet Glycerine Soap 10c
Three for 25c
Rose Glycerine Soap, large 10c
Three for 25c
Colgate's All Round Toilet Soap (new) 10c. Three for 25c
Colgate's English Process Soap; Oatmeal, Palm, Glycerine, Honey, Eldeflower; 8-ounce cake 10c
Three for 25c
Brownley English Soaps; Verbena and Rose Geranium odors 25c
Palmolive, 3 for 25c
Woodbury's Facial Soap 15c

Cigar Specials for Saturday

Eli Witt's Famous Smokers, 7 for 25c
Only seven to customer.
Rurales—best cigar made for the money; 5c straight.
Prince Albert Tobacco, 2 for 15c
Piedmont Cigarettes, 3 5c pkgs. for 10c
Chesterfield Cigarettes, 3 5c pkgs. for 10c
Fatima Cigarettes, 2 for 25c

JACOBS' PHARMACY
ELEVEN STORES

Y. W. C. A. CAMPAIGN IS HAVING GREAT SUCCESS

Committee Reports 100 New Members Added on Second Day

The Young Woman's Christian association is having splendid success in its campaign for 1,000 new members. On the second day 100 new members were secured, and Mrs. George M. Brown's committee reported the first life membership, which pays $100.

Mrs. A. R. Colcord's committee led with 26 members; Mrs. Phillip Weltner's was second, with 19; and Mrs. James Jackson, third with 14 members.

The campaign will continue ten days. The first 116 new members secured are as follows:

Mrs. Joseph Broughton, Mrs. A. C. Briscoe, Miss Creagh Briscoe, Mrs. A. C. Evins, Miss Lillian Gattling, Mrs. A. M. Smith, Mrs. Herbert Wiggs, Mrs. R. C. Little, Mrs. B. C. Wilkerson, Mrs. F. C. Wilkerson, Mrs. C. W. Hatcher, Mrs. J. H. Latimer, Mrs. J. H. Harrison, Mrs. Carlton Smith, Mrs. Mark Hightower, Mrs. William Hutchinson, Mrs. Arch Little, Mrs. C. W. McClure, Mrs. W. T. Perkerson, Miss Henrietta Tupper, Miss Dallas Dunnan, Miss Eloise Bowie, Miss Florence L. Williams, Miss Maude B. Beam, Miss Stella Lynch, Miss Marie Peek, Mrs. H. D. Cranson, Miss Katie C. Tatum, Miss Pauline Wachendorff, Miss Minnie Cole, Miss Myrtle Brown, Mrs. Meredith Collier, Mrs. J. A. Wingo, Miss Marion Woodward, Mrs. Pottigrew, Mrs. I. D. Rogers, Mrs. Stephens, Mrs. R. C. Holley, Mrs. Guy T. King, Mrs. S. T. DeLoach, Miss Katherine Wooten, Mrs. Ben D. Watkins, Mrs. C. H. Candler, Mrs. J. H. Porter, Mrs. R. J. Guinn, Mrs. George Ittner, Mrs. C. C. McGehee, Jr., Mrs. F. A. Methvin, Mrs. John Zuber, Mrs. T. K. Glenn, Mrs. John A. Sasser, Mrs. L. L. Shivers, Mrs. W. E. Beckham, Mrs. M. L. Britton, Mrs. J. M. Couch, Mrs. W. L. Barnhart, Mrs. H. S. Harper, Mrs. E. B. Durham, Mrs. L. E. Gibson, Mrs. J. T. Harwell, Mrs. E. D. Harrison, Mrs. George Lowndes, Mrs. R. C. Alston, Mrs. Berta A. Swift, Mrs. Lewis Beck, Mrs. William P. Hill, Mrs. W. T. Newman, Mrs. Frank Inman, Mrs. Victor Smith, Mrs. Wallace Kirkpatrick, Mrs. R. A. Hancock, Mrs. Theo W. Martin, Mrs. N. T. McKinstry, Mrs. James E. Pritchett, Mrs. Hugh Lokey, Mrs. Ida W. Leach, Mrs. W. F. Piane, Mrs. Stephens Hook, Mrs. Harrison, Miss Annie McNally, Miss Emma Roberts, Miss Alfrida Bigelow, Mrs. W. J. Wingo, Mrs. F. Phinizy Calhoun, Mrs. Frank Boland, Mrs. Francis A. Walker, Mrs. Julia O'Keefe Nelson, Miss Frances May Davis, Miss Ann Williams, Miss Pearl Page, Miss Pauline Eaves, Miss Flora Lindsay, Miss Mary Moore, Miss Minnie Bone, Miss Pearl McGalliaster, Miss Irene Campbell, Miss Mabel Sims, Miss Leon Culler, Miss Margaret Lawshe, Mrs. H. S. Courtney, Miss Fannie D. Sims, Miss Ida R. Richmond, Mrs. K. F. Thomson, Mrs. W. E. Saunders, Mrs. John F. Simons, Miss Lora Cunningham, Miss Era Betzner, Miss Harriette E. Wise, Miss Ina Cone, Miss Kathryn Crabbe, Miss Susan L. Davis, Mrs. Henry Tanner, Mrs. W. D. Gorman, Mrs. Philip Weltner, Mrs. C. V. Ahles, Mrs. W. T. Gentry, Miss Georgia Shepard, Mrs R. C. Holley.

A-K TABLETS
Will Give Your Head a Rest.

Investigate Story of Messenger Who Said He Was Tied in Trunk

LITTLE ROCK, Ark., April 10.—As a result of the alleged robbery of a baggage car on a Rock Island train between Hot Springs and this city last night, William Ahring, express messenger of the United States Express company, was closely examined by county and railroad officials today.

When the train reached Little Rock last night Ahring was rescued from a trunk, where he says the robbers locked him. According to express company officials at Hot Springs, the car carried valuables estimated at $2,000 to $3,000.

No statement of the loss has been given out.

Attracted by muffled cries emanating "local," railroad employes here found the express messenger locked in a trunk, bound and gagged and the safe in the car looted.

The discovery was made when the train reached Little Rock from Hot Springs last night. It is estimated that between $2,000 and $3,000 was secured by the two men who Ahring declares took possession of the car near Haskell, Ark., thirty miles from Little Rock, forced him into the trunk and escaped with all the valuable aboard.

No attempt was made to rob the passengers, and other members of the train crew knew nothing of the robbery until the messenger was discovered in the trunk.

Posses are in pursuit of the bandits.

According to Ahring the window of his car was smashed shortly after the train left Haskell and two revolvers were thrust through the aperture with a gruff command to open the door. Taken unawares, he says, he complied and two masked men entered, covered him with the revolvers and, after relieving him of his weapon, keys and money, forced him into the trunk.

Wilkes Primary

(Special Dispatch to The Journal.)

WASHINGTON, Ga., April 10.—Wilkes primary has been set for Wednesday, April 29. Nineteen candidates are in the race for the various offices, ten of which are seeking two of the county jobs—six for tax collector, occasioned by the death of the late Marshall A. Pope, and four for county commissioner. F. F. McMahan and J. T. Harris, the present incumbent, are running for tax receiver. The other offices will have no opposition.

CASH GROCERY CO. 37 S. Broad

LAMB

Fore Quarter 9½c — Stew 8½c

Hickory Smoked, Sugar Cured, Country Unwrapped Style.
HAMS lb 15¾c

Picnic Hams, lb 12 3-4c
Klagan's Reliable Bacon, 1 to 2-lb. pieces, lb. 14 1-2c
Sliced Breakfast Bacon, lb 22 1-2c
Sliced Ham, 17 1-2 to 25c
Pork Roast, 12 1-2 to 17 1-2c
Beef Roast, 12 1-2 to 17 1-2c
Beef Stew, 6 1-2 to 8 1-2c
SALT MEAT, lb 10 1-2c
Breakfast Bacon strips, lb 10 3-4c
Fox River or Elgin Butter.. 29c
40c Edgewood Coffee, lb. 28c
Dressed Hens, 45c up.

CASH GROCERY CO.,
37 South Broad.

Large Fancy Lemons doz. 7½c
Solid Carload No. 10 Pail COTTOLENE $1.15
Solid Carload Fancy White BACON Lb. 12½c
Solid Carload Best Self-Rising Flour 24 lb. Sack 73c
Solid Carload Large Baskets Fancy Ripe Tomatoes 30c
Fresh, Pure Creamery Butter Lb. 27½c
Solid Carload Fresh Country EGGS
Fresh Dressed HENS Lowest Prices in Atlanta
$10 ORDERS DELIVERED.
Sewell Commission Co.
WHOLESALE AND RETAIL,
113-115 Whitehall—184 Decatur
FRUITS AND PRODUCE BY THE CARLOAD

BARNES
Cash Grocery
7 East Mitchell St.

Fancy Tomatoes Large Basket 25c
Fresh Beans Quart 7½c

Head Lettuce, each 5c
Fancy Celery, bunch 10c
Lily's Mammoth Peeled Asparagus, can 35c
Spanish Pimiento, can 10c
Fine Queen Olives, qt. 40c
California Peaches, can 10c
Large Grapefruit, each 10c
Large Navel Oranges, doz. 30c
Fancy Strawberries, qt. 30c
25 lbs. Sugar $1.10
Mountain Laurel Compound, can 85c

MEATS.

Young Rice Field Lamb Legs, pound 15c
Lamb Shoulder, lb. .. 12 1-2c
Pork Roast, pound .. 16c
Pork Ham, pound ... 20c
Pork Sides, pound ... 16c
Best Beef Roast, lb. .. 15c
Fine Dressed Poultry

Chamberlin-Johnson-DuBose Co.
ATLANTA NEW YORK PARIS

Roses and Posies and Fruits and Foliage!

Beautiful Easter Hats Have Arrived From Estelle Mershon

A number of them have the magic names of wonderful Paris milliners; the others are the creations and the adaptations of Estelle Mershon, of 20 E. 46 St., New York.

They are in every respect the daintiest and prettiest collection of hats we have offered this season.

What are the hats?

They are a reflection, or rather, an embodiment of the lately successful styles of Paris and New York.

Tiny turbans, bewitching Watteau hats, smart sailors, piquant poke bonnets. Hats that seem to be nothing but a flat brim and a bandeau and a bit of fruit or floral trimming; others that flare up oddly in the back and have a band that fits under the back coiffure.

Nothing new is missing, the fruit and the flowers, the lacquered ribbons, the high colors are put to their smartest uses. The result is hats that will queen it over all at such times as Easter and the opera.

Early in the season we advised that this would be a season of the dainty hat. It is coming to pass. These, the latest and best efforts (or copies) of the world's celebrated artists in millinery, are proving it

Chamberlin-Johnson-DuBose Co.

Chamberlin-Johnson-DuBose Co.
ATLANTA NEW YORK PARIS

Turn to the Store That Is Best Prepared To Meet the Demands of Last Hour Shoppers

Broad aisles with no encumbering tables make for easy comfort while shopping.

But great, fine stocks of Easter merchandise are the basic claim of this store to your patronage right now.

Last minute things are usually the gloves, the handkerchiefs, the neckfixings, the hosiery, the petticoat, perhaps the blouse---Ready! Ready with varieties that are most pleasing, with salespeople that are willing, anxious, eager to serve.

It will be a fine day at Chamberlin-Johnson-DuBose Co.'s tomorrow!

Best Gloves

At $1.25 is a 2-clasp washable chamois glove natural color.

At $1.25 and $1.50 are 2-clasp "Buxkin" Gloves, washable, white. Choose at $1.50 from those with white or black stitching.

At $3.00 and $3.50 are the 12 and 16-button white "Buxkin" Gloves that are washable and the 12 and 16-button natural chamois gloves.

At $1.00. The Solitaire, the standard $1.00 lambskin Glove, black, white and colors. 2-clasp.

At $1.50. Fownes' Phyllis, 2-clasp kid, black with white stitching, white with black stitching.

At $2.00 and $2.50 new 8-button Gloves that the seven-eighths length coat and dress sleeves have made necessary, black and white kid.

At $2.00. Trefousse, real kid, 2-clasp, black, white and the favored buff shades; Fowne's La Tosca in buff and black and white with black stitching; Fownes' 2-clasp kid, black and white with the new wide embroidered backs.

The Choice of Fabric Gloves

At 50c. Kayser's 2-clasp white and black silk Gloves; also at this price, 2-clasp white and natural chamoisette and white Lisle Gloves.

At $1.00. Kayser's 2-clasp heavy Kid Gloves in black white, navy, tan and pongee.

At $1.00. Kayser's 16-button Chamoisette Gloves, white and natural shade.

At $1, $1.50 and $1.75. Niagara Maid Silk Gloves, beautifully finished, 16-button length, white and black. Those at $1.75 have the broad embroidered backs, new.

At $1.50. Kayser's superb 16-button Silk Gloves, black with white stitching and white with black stitching, also the plain white and black.

At $2.50. Kayser's new shirred Silk Gloves, 16-button length, black with white stitching—the shirring is done with white stitching the full length of the glove.

The Easter Ribbons

Messaline Ribbons 29c a yard—6 inches wide, superb for sashes and girdles, choose any shade you may want.

Hair Bow Ribbons, 29c a yard—novelties, bordered, figured, showing contrasting shades, unusual values, 5 and 6 inches wide.

Sash Ribbons 49c to 85c a yard—broaded in beautiful colorings and designs—pink, light blue, Nile and mais. Hair Bow widths to match, **35c to 65c a yard.**

The Ribbons, 20c to 35c a yard—they are much wanted right now; black, white and colors.

The usual service of tying bows and sashes that our ribbon section offers will not be linterfered with by the day before Easter rush.

Novel Veils

The Butterfly Veil, very light, almost invisible web on which is a single life-like butterfly, so placed as to appear on the cheek of the wearer.

The Hexagon Mesh Veil, one that every woman can wear, simple, smart, practical.

The Clover Leaf Veil, a shadow veil, so sheer the background is almost invisible, bringing out the clover leaf design.

The Shadow Veil, in many designs and many colors.

Border Veils, dainty, plain mesh with a fine, light border.

And others and others, including draped veils, mesh veils and net veils in taupe, wistaria, green, navy, brown, Copenhagen and black and black with white figures and white with black figures. Priced at 25c to $1.50 a yard.

Neatest Neckwear

The New Collars—the Gladstone, the roll, the Easter Lily, the Medici—they are all her in many charming varieties; nets, organdies, Swisses, hand embroidered, combined with laces, touched with the color that will match suit or dress. Priced from **50c to $5.00.**

Dutch Collars—always liked; new ones of lace or organdie, of battiste, of net; cream, ecru and white; some hand embroidered. Priced from **25c to $3.50.**

Fichus—of lace and net; some of them made with the upstanding Medici collars; cream, ecru and white; priced from **50c to $3.50.**

Guimpes—of net, lace and organdie; their vogue is pronounced; embroidered and lace trimmed and plain; black, cream and white. Priced from **25c to $5.50.**

Ruchings—the great demand for frilly ruchings and ruffings finds us ready with fine varieties; white, ecru and black.

Billows of Handkerchiefs

Women's 15c Handkerchiefs 10c, all pure linen with 1-4-inch colored hem. Green, pink and lavender.

At 25c. Women's Shamrock lawn Handkerchiefs with dainty florals embroidered in colors in one corner.

At 15c. Women's Shamrock lawn Handkerchiefs with colored hems.

At 25c. Women's Shamrock lawn Handkerchiefs, all white with wide hem and embroidered initial.

At 25c. Women's all-linen or Shamrock lawn Handkerchiefs, white with wide colored hems, or in spring colored centers with white hems.

At 15c, 25c and 35c. Women's all-linen hand-embroidered Handkerchiefs, very sheer, superb qualities.

At 25c and 50c. Women's all-linen white Handkerchiefs, with the new wide hems and embroidered sprays in corner.

At 15c. Children's Easter Handkerchiefs. With chickens and rabbits emboridered in corner.

The Fragrance of a Flower Garden in Fine Perfumes

Would you give a little gift that beautifully expresses the Easter spirit? Then we suggest perfumes. We have gathered the choicest---many of them new, scents that the world never knew until this spring.

Here

Coty's "L'Effleurt" Extracts, oz. $3.50
Coty's "Cyclamen" Extracts, oz... 3.50
Coty's "L'Or" Extracts, oz. 2.50
Coty's "Muguet" Extracts, oz..... 2.50
Coty's "Jasmin de Corse" Extracts, oz. 3.50
Coty's "Jacqueminot" Extract, oz. 2.50
Coty's "Jacqueminot" Toilet Water, oz. 1.00
Coty's "L'Origan" Extracts, oz.... 2.50
Coty's "L'Origan" Toilet ater, oz. 1.00
Coty's "La Violette Poupre" Extracts, oz. 2.50
Coty's "La Violette Poupre" Toilet Water, oz. 1.00
Coty's Face Powders, box 3.00
Coty's Sachets, oz. 1.00
Roger r Gallet's "Fleurs d'Armor" Extract, oz. 2.00
Roger r Gallet's "Fleurs d'Armor" Toilet Water, oz. ..... .60
Violet's "Fleur de Jasmin" Extracts, oz. 2.50
Rigaud's "Carolina White" Extracts oz. 2.00
Rigaud's "Marguerite Carre" Extracts oz. 2.50
"Thais" Extracts, oz. 1.50
"Djer-Kiss" Extracts, oz. 1.25
"Princess Charming" Extracts, oz. 1.50
Carow's "Petite Mimosa" Extracts, bottle 3.50
Carow's "Petite Mimosa" Toilet Water, oz. ..... .80
Carow's "Petite Mimosa" Face Powder, ... 1.75
Hudnut's "Gardenia" Extracts, oz.. 3.00
Hudnut's "Soul of Violet" Extracts, oz. 2.00
Hudnut's "Rose Rosie" Extracts oz. 2.00
Hudnut's "DuBarry Perfume," oz.. 1.50
Hudnut's "DuBarry Face Powder," 2.50
"La Rosa Pompon" Extracts (Bourjois), oz. 2.00
"Wistaria Blossom" Extract (Vantine's), oz. 1.00
"Lotus Flower" Extracts (Vantine's), oz. ..... .50
"Lily of the Valley" Extracts, oz. 1.00
Rieger's "Flower Drops," concentrates bottle 1.50
"Halcyon Rose" Extracts oz. 2.00

The Day Before Easter in the Junior Department (Third Floor) Finds All in Readiness

Everything ready that you may do your Easter shopping for the young folks quick and to your entire satisfaction---such are the advantages that come of shopping where varieties are choicest and salespeople apt and efficient.

Suits Lately arrived novelties in silk trimmed serges, in English checks, in crepes, in silk poplins, in moires—they express the best thought of specialists in Junior apparel.

Coats For Juniors. These will brighten the Easter costume—moire silks in light and dark colors, English checks, ratines, novelty weaves, white chinchilla. Smart Balmacaans for all sorts of weather and wear. Prices go from $7.50 upwards.

Dresses For Juniors, styles that suggest the brightest Easter morn and the festivities that follow. We mean beautiful net and crepe de chine and taffeta and cotton crepe and voile dresses fashioned after Paris ideas. These at $10.00 and upwards.

Hats Daughter's hat is as important to her as ever the most beautiful Paris creation could be to mother. So we have ready for tomorrow many dainty and becoming hats that are the latest word in children's and misses' millinery.

Many Happy Little Gifts for the Children in the Toy Store

Chamberlin-Johnson-DuBose Co.

RECEIVER IS ASKED FOR AMERICAN LOAN COMPANY

A. J. Baskin and J. J. Thomasson, Holders of "Loan Contracts," Allege Insolvency

Alleging that the defendant "has failed and refused to comply with the conditions of the contract, but, on the contrary, has misapplied and misappropriated great amounts which properly should have gone to the reserve and loan fund," Albert J. Baskin and J. J. Thomason, as plaintiffs, filed Thursday afternoon in the superior court a petition aking that a receiver be appointed to preserve the assets of the American Investment & Loan company, and that the company and its officers be enjoined from disposing of any assets.

Judge George L. Bell set May 2 as the day on which the defendant company shall appear in court and show why this petition should not granted.

The two plaintiffs state in their petition that they bring this suit in behalf of themselves and of other contract holders similarly situated.

They charge, "upon information and belief, that the defendant is still using for its purposes in violation of the terms of the contract with the petitioners, substantially $15,000, which should be used only for making loans to the contract holders and for other purposes named in the contract."

They also charge that "your petitioners show that the defendant is in fact involvent and unable to pay its obligations," and ask that the court take steps to preserve for the plaintiffs' money due them before the defendant company can dispose of it

The plaintiffs, it seems, are holders of one or more "investment contracts" or "loan contracts," attached to the petition, Baskin states he paid the defendant company $270 in monthly installments, and also an advance sum of $6. Thomason states he paid $84 in installments and an advance of $6.

These plaintiffs, on their ow nbehalf and for others similarly situted, ask the court to order the company to repay to every "loan-contract" holder the sum he invested, and ask that an accounting be made to determine the use and disposition of all money received by the defendant company to the credit of the loan and reserve fund. It is this loan fund that the defendants are accused of misappropriating and misapplying. It is not known how many "loan-contract" holders there are, but their number is said to be large.

Watkins & Latimer and Albert E. Mayer, attorneys, filed the suit.

CAPTAIN W. M. MAYO IS INDORSED FOR SHERIFF

Candidate's Friends Hold Enthusiastic Meeting on Bellwood Avenue

At an enthusiastic meeting Thursday night of the friends of Captain W. M. Mayo, who is running for sheriff of Fulton county, the captain was heartily indorsed by his supporters.

The meeting, which was held at 197 Bellwood avenue, was the third which has been held since Captain Mayo began his campaign. George Garner, a member of the police board, presided and addresses were delivered by Roy Dorsey, J. W. Whitaker, Irvin McGhee and Colonel G. H. Cornwell.

Captain Mayo placed his record as a member of the police force before the meeting as a proof of his fitness for the office of sheriff, and his record was warmly praised by others.

Roy Dorsey attacked the conditions which he alleged exist in the Fulton county jail under the present administration and said the officials now in the sheriff's office dabble in politics.

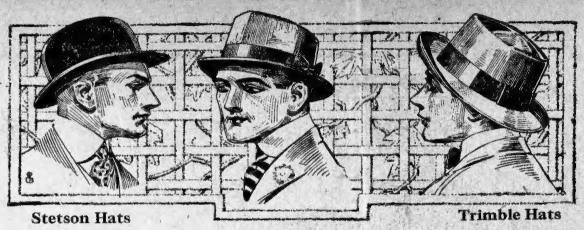

Stetson Hats Trimble Hats

You'll Save Time, Worry and Money on Easter Apparel at Daniel's

You'll save time because our service is rapid, courteous, satisfactory. You'll save worry over the selections because our stock of Hats, Shoes, Furnishings and Suits is almost limitless. You'll save money because we have and always will give you better values than offered elsewhere.

Daniel's
Easter Hats!
The largest stock of Stetson and Trimble Hats South to show from---drop in early Saturday for yours, $3.00, $3.50, $4.00, $5.00

Daniel's
Easter Shoes!
A complete assortment of the Nettleton, and Howard and Foster Oxfords---best values in Atlanta---lookers invited, $4, $5, $6, $7.

Get Your Easter Suit at Daniel's

You'll be better able to enjoy Easter Day if you are well attired---at Daniel's you will find the best ready-for-use clothes produced in America made by Hart, Schaffner & Marx---great values at $15, $18, $20, $25.

Daniel's
Earl & Wilson Shirts
You'll make no mistake in buying E. & W. Shirts---they fit, they're finely made; the patterns are exquisite, prices range from $1.50 to $10. Big assortment of Daniel's $1 Shirts

Daniel's
Easter Neckwear
at $1, the most remarkable lot of fine Easter Neckwear ever shown in Atlanta; beautiful foreign weaves; all styles. Don't hesitate to ask for 50c Ties; they're here.

Daniel Bros. Co.

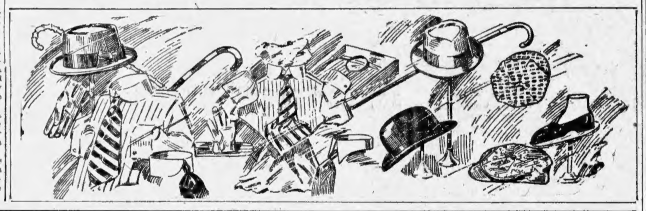

USE THE FAIR'S CREDIT FOR YOUR EASTER SUIT-

Most Beautiful and Complete Showing of
NEW SPRING SUITS, MILLINERY,
DRESSES, Etc., We Have Ever Shown

With Easter just two days away, we have assembled hundreds of lovely, stylish new Trimmed Hats—ready to put on—as well as a bewilderingly beautiful array of flowers, ribbons, feathers and fashionable shapes, which our expert workers will make up to suit you. No store in Atlanta showing more exquisite styles, and no store in Atlanta will meet our prices. Ours are positively the—

LOWEST PRICES IN ALL ATLANTA

The illustrations show some of our strikingly beautiful Suits and Dresses—THE PRICES ARE THE LOWEST IN ATLANTA!

Select Your Easter Hat, Suit And Dress Here This Week And Have It Charged!

The Fair 93 Whitehall

OPEN A CHARGE ACCOUNT! OPEN A CHARGE ACCOUNT!

MEN AND RELIGION BULLETIN 109

"He Is Risen"

"Lo, I am with you always."
---Matt. 28:20

The Griffin News of April 2nd Contained this Advertisement:

COME UP BOYS

No Restrictions Here and the Weather Is Getting Right

Peter Doelger, per dozen	. .	$1.50
Budweiser " "	. .	$1.50
Schlitz " "	. .	$1.50
Weiderman's " "	. .	$1.50
Royal Pale " "	. .	$1.00

R. Z. ISON

Day Phone Main____ Night Phone West____
13 NORTH BROAD ST. ATLANTA, GA.

What think you?

A few nights ago, a boy twenty years old was shot by another of twenty-one in an Atlanta barber shop.

Drunk.

Thursday, at the bottom of the elevator shaft in the Steiner-Emery Building, a man was found dead. "His face was mashed in terribly." "A hole in the back of the neck as from a blow or a bullet." Near by was the whiskey flask. Upstairs is a so-called locker club.

Another victim of our disregard for law and life, whether or not he found his liquor and death in the blind-tiger above?

And with these two victims should we not remember the other boy carried from the prize ring to die? His antagonist you will recall was also arrested in one of our bars.

Where are we going? Whither are you leading others? And what is the meaning of this—A dispatch sent the World of New York from Atlanta recently said—

"This city has actually shown a decrease in population in the past 18 months—to bring about normal conditions, which will tend to keep the City's population from showing further decreases, the Citizens' League has been formed."

In the Savannah Morning News, the Liberty League in a four full column advertisement used these headlines—

"Leading Atlantans join in war—Form league to enter politics---The Church shall not dominate the State. The richest and most influential men in Atlanta have so declared. Fanaticism, hysteria and sensationalism shall not run Atlanta. Let the preachers return to the pulpit and the Bible—Let politics alone. Will Savannah follow Atlanta, or let the Churches run the City of Savannah?"

Are these advertisements, published in other cities— Is the falsehood published in New York as to Atlanta's population— Are these Atlanta's messages to the world?

A Philadelphia paper has said—

"Certainly nothing that the Forward Movement could have said about Atlanta could have damaged its reputation half as much as the formation of this League."

Men sometimes make mistakes. Leaders in the civic and religious life of Jerusalem, blinded by the sins of greed and self, to get rid of Jesus, bought Judas Iscariot. Easter morning, they found they could not stop with bribing Judas. Graft and rottenness warring against the cross are progressive— They must buy others. Matthew tells it—

"They gave much money unto the soldiers saying, 'Say ye, His disciples came by night and stole Him away while we slept!' so they took the money and did as they were taught."

But the lie failed: for Christ came saying—

"All authority hath been given unto me— Go and make disciples—Lo, I am with you always."

As Dan Crawford phrases it, "Saith the liar, 'Say they stole Him away.' Saith the Truth, 'This will shame even the devil. Me? They could not steal Me away, for lo! I am with you in person to nail down the Resurrection lie— Yes! Nail it down with the Resurrection Truth of my real Presence with you.'"

Corruption ever fails. Christ is risen. To you, He says—

"AS THE FATHER HATH SENT ME, EVEN SO SEND I YOU —YOU ARE WITNESSES OF THESE THINGS— GO PROCLAIM THE GOOD NEWS— GO, MAKE DISCIPLES, TEACHING THEM TO OBSERVE ALL THINGS WHATSOEVER I COMMAND YOU."

Are you obeying?

The writer to the Hebrews speaks of those who "crucify to themselves the Son of God afresh and pu Him to an open shame."

What do you do when you sell to others the privilege of breaking up homes, of causing the birth of degenerate children, and of making murderers of men? O christian member of the respectable club that violates the law—What do you do when you pay your steward to commit a crime? Are you trying to teach men "to observe all things whatsoever?" Jesus commanded you, when you or your representatives directly or indierctly seek to cause jurors and public officials to perjure themselves, as you do if you connive at the breaking of the laws of your state in your club?

Yea, Christ is risen.

Have you not read and heard—

"What then shall we say to these things? If God is for us who is against us?—It is Christ Jesus that died, yea rather, that was raised from the dead, who is at the right hand of God, who also maketh intercession for us. —

"In all these things we are more than conquerors through Him that loved us."

Hear Him today saying—

Lo, I am with you always even u to the end."

EXECUTIVE COMMITTEE OF THE MEN AND RELIGION FORWARD MOVEMENT

One of the "secrets" of good health absolutely is good food. The foundation of every meal is bread.

Uncle Sam Bread is positively the best, most nourishing—most easily digested bread that modern baking science has made possible to produce. It's absolutely pure—and is made of an especially high grade of flour. It's baked in a splendid bakery by TRUE experts. And, you'll agree that its flavor is delightful. Your grocer sells Uncle Sam Bread. Ask him for it.

Advertising in The Journal sells the goods.

MISS NETTIE CALLAWAY BURIED AT WEST VIEW

Funeral Services Held Thursday Afternoon From Residence

The funeral of Miss Nettie Callaway who died Wednesday morning at her old home at Forsyth, Ga., was held Thursday afternoon from the family residence at 21 McDaniel street. Rev. Caleb Ridley, and Dr. Davis, pastor of the Woodward Avenue Baptist church, conducted the services. Interment was in West View cemetery.

Miss Callaway is survived by her father and mother, Mr. and Mrs. J. E. Callaway, by one sister, Miss Mae Callaway, and three brothers, E. G. Callaway, W. I. Callaway and George P. Callaway, all of whom are connected with the stereotyping department of The Journal. She leaves many friends who will sadly miss her.

GYMNASIUM IS URGED FOR CLEMSON COLLEGE

At a meeting of the executive committee of the Clemson College Alumni association at the University club Thursday afternoon, at which E. A. Thornwell, Woodward Allen, W. H. Scott, V. Livingston, R. G. Forsythe and C. T. Pottinger were present, resolutions were passed urging trustees of the college to erect a $75,000 gymnasium that athletics at Clemson may be better sustained. The association will send E. A. Thornwell, president, to South Carolina April 15 to appear before the trustees in the interest of this proposal.

ISAAC SCHOEN LODGE INSTALLS NEW OFFICERS

Public Meeting Held Wednesday Evening at Jewish Educational Alliance

The Isaac Schoen lodge, 554, of the Order of Brith Abraham, held a public installation meeting Wednesday evening, March 25, at the Jewish Educational Alliance.

Frank Rewson, district deputy grand master, and J. H. Goldstein, district grand conductor, installed the officers, who are as follows: J. O. Hyman, president; M. Sheinbaum, vice president; Benjamin Brodie, recording secretary; Isedor Weil, financial secretary; Lewis I. Frankle, treasurer; Harry Hyman, conductor; Albert Akim, outside guardian; Lazar Frankel, inside guardian.

Trustees: V. Papochada, H. Branun, Y. Avnavadel.

Meetings are held every Thursday at the Jewish Educational Alliance.

SERVICE in selling, as we understand it, is something more than "waiting on you;" it's having what you want and helping you to satisfaction in it.

YOU will do well to come to Cloud-Stanford Co. to-morrow for your Easter Suit and for your Dress Accessories.

Such a gathering of high-class clothing is not to be found anywhere else; and with it we offer you the true spirit of real service to aid you in selecting.

Men and Young Men's Suits $15, $18, $20 and Upward

THE man who wears the Cloud-Stanford Co. label in his garments is certain of the two things which contribute most to social comfort—his own confidence in the correctness of his appearance, and the obvious approval of other well-dressed people.

About Easter Hats

For Men and Young Men

VARIETY is the "pepper-and-salt" of dress. Whisk off your old Hat and Whisk on a new Cloud-Stanford Easter Soft Hat or Derby. It will lend a youthfuler east to your face and a higher tilt to your chin.

The Soft Hat—you can pinch it, hollow it, dip it, flip it, slant it, give it any angle that *fits* and *befits* you. You can make it *self-expressive*.

In Derbies, as in Soft Hats, our manufacturer doesn't *imitate*—he *"innovates."*

Soft Hats $3.00 Up

Derbies $3.00 Up

Easter Neckwear

This has become the premier neckwear house of Atlanta—a statement easy enough to make, but a fact sufficiently difficult of achievement to make it worth emphasizing. The facts are available to anyone who cares to make comparisons. If you want the widest possible field of choice in fashionable neck dressings, you must come here to get it.

50c to $3

Easter Gloves

Cloud-Stanford Company's Gloves for men are fine because of their

Finish
Selected Skins
Workmanship
Style and Durability

There is a glove style here for you—a glove that you will really want for Easter Day wearing.

$1.50 Upward

Cloud-Stanford Co.

"The Shop of Quality" *61 Peachtree*

It's An Old, Old Custom

The Sending of Whitman's Candy at the Joyous Easter Season

Time has set its approval upon Whitman's.

Since 1842 it has been made as pure and as good as possible.

Since 1842 it has been the choice of those who know candy quality.

To send her Whitman's one dollar a pound candy at this joyous season betrays more than the mere sending of "a box of candy" would.

It bespeaks a thoughtfulness that measures more than many words could express---even in springtime.

Whitman's one dollar a pound candy in one, two, three and five pound boxes---attractive boxes. Other Whitman's candies at **80c** and **60c** the pound. The same Whitman's purity in all.

Fresh Today

These famous Whitman boxes.

The Sampler, a choice selection of many varieties. $1.00 the pound.

The Pink of Perfection, the beautiful gift package. $1.00 the pound.

The Fussy Package, For Fastidious Folks, the most costly selection of chocolates of any assortment. $1.00 the pound.

These in one, two, three and five-pound packages.

Whitman's box tops are worth votes in The Journal's M. & M. Contest---a thought you might carry with you when selecting Easter Candies.

Easter Deliveries

Whitman's may be ordered with the assurance that it will be delivered to any address in Atlanta within the hour, Sunday (or any other day), that you may desire.

Order by Mail

Whitman's superior quality Candy will be sent prepaid to any out-of-town address for 15c extra.

"I Now Pronounce You"---Have You Seen the Kewpie Wedding in the Window?

CONE'S

"A Good Drug Store"

Kimball House Block, 60 Whitehall St.

Your Dental Work Safe in Our Hands

No Experiments Here

SET TEETH, . $5.00
Gold CROWNS, $4.00
Bridge Work, . $4.00

For Years at Same Location

ATLANTA DENTAL PARLORS

COR. PEACHTREE AND DECATUR STS.

DR. C. A. CONSTANTINE, Prop. Entrance, 19½ Peachtree St.

JOEL HUNTER & CO., Atlanta

Certified Public Accountants

THE JOURNAL'S EASTER GIFT DISTRIBUTION

Subscription Voting Coupon

I hereby cast.....votes

For .....

in The Atlanta Journal's Easter Gift Distribution, and accompany same with $..... to be applied on subscription to The Journal.

Signed .....

Address .....

HOW TO GET IT ALMOST FREE

Clip out and present six coupons like the above, bearing consecutive dates, together with our special price of either 98c or 68c for whichever style of binding you prefer. Both books are on display at

THE ATLANTA JOURNAL
April 10th

6 Coupons and 98c Secure the $2.50 Volume

Beautifully bound in rich Maroon—cover stamped in gold, artistic inlay design, with 16 full-page portraits of the world's most famous singers, and complete dictionary of musical terms.

6 Coupons and 68c Secure the $1.50 Volume

trait gallerees English Cloth, but without the portrait gallerees. Well bound in plain gry of famous singers.

OUT-OF-TOWN READERS WILL ADD 10c EXTRA FOR POSTAGE

"HEART SONGS" The song book with a soul; 1,400 of the song-treasures of the world in one volume of 300 pages. Chosen by 20,000 music lovers. Four years to complete the book. Every song a gem of melody.

The Atlanta Journal.

ATLANTA, GEORGIA.
Journal Building, 5 North Forsyth Street.
Entered at the Postoffice in Atlanta as Mail Matter of the Second Class.
Daily, Sunday, Semi-Weekly.

JAMES R. GRAY,
President and Editor.

TELEPHONES:
Circulation Department ..... 40 and 2000
Local and News Departments 686
For all other departments ask for Journal's exchange—Main 2000.

In the case of the Georgia peach crop, never say die.

Well, we couldn't buy an Easter suit anyhow, so let the thermometer tumble.

A man who is just and intelligent, manages to please somebody all the time.

As long as there were only twelve selections to be made, and at least four times that many applicants, there were bound to be cities disgruntled over the regional bank awards.

The Benton Incident.

From an international standpoint, one of the most serious incidents in the Mexican revolution was the killing of William S. Benton, a British subject. It was rumored at the time that he met death directly at the hands of General Villa, a leader of the Constitutionalist forces. The circumstances of the case were peculiarly suspicious, and were at once recognized both by the State department at Washington and by the office of foreign affairs in England as demanding scrupulous investigation.

Jingoes immediately seized the occasion as a pretext for renewing their cries of intervention. They predicted grave issues between the United States and foreign governments, particularly Great Britain, that had interests in Mexico. The more irresponsible of the war-yawpers went even so far as to suggest that England would send troops into Mexico and that thus the Monroe doctrine would be challenged. They could see no possible adjustment that would not greatly embarrass the Administration.

But the British authorities were admirably self-restrained, while our own Department of State spared no vigor in insisting that the affair be thoroughly probed and that responsibility for Benton's death be fixed and met. General Carranza, chief of the Constitutionalist movement, acceded to this request. A commission was appointed to investigate the affair, and so far as can be judged from outward circumstances, its work has been dutifully done. It reports that Benton was killed by a lieutenant of Villa, outside Villa's camp and without his warrant. The offending officer has been found guilty and has been sentenced to execution.

Thus, it would seem, the Benton incident is practically closed. Another "crisis" in the Mexican situation has blown over. The jingoes are again disappointed, the cry of "foreign complications" again silenced.

Where is the old-fashioned sailor grog?

The things we do not possess are what makes life worth living.

The hard times press agent will find it rough going in the south just now.

What the army of the unemployed really want is to be put on the pension list.

A man never looks better than when he is looking for another man who owes him money.

Atlanta's Grand Opera, A Southern Institution.

There is no longer a doubt that this season will eclipse all records for opera attendance in Atlanta, and that means a record for the world. Last year more people heard the Metropolitan company during its week of performances at the Auditorium than ever before assembled for a series of operas in any city of this country or Europe. It seemed almost incredible that the patronage could pass that high mark; but there is now every indication that it will.

The demand for season tickets was extraordinary. The demand for single-performance tickets, which were put on sale this week, has been no less widespread and continuous. Music lovers in every part of the South are making reservations. The out-of-town attendance will be for larger than ever before, while the local patronage will be unprecedented. Only the unusual capacity of the Auditorium, where practically every seat is a desirable one, could accommodate sub audiences.

The phenomenal success of Metropolitan grand opera in Atlanta is due in part to the relatively low prices of admission, and these in turn are made possible by the great number of people who attend each performance. The entire South, moreover, appreciates the opportunity of hearing the world's rarest interpreters of music. Atlanta's grand opera week has become, indeed, a Southern institution.

Except for the fools, the wise guys would starve.

Nothing disgusts a fault finder like bumping into perfection.

Nature constructed a silly woman that she might puncture the wisdom of a wise man.

A man imagines he is a philanthropist every time he gives away a penny's worth of advice.

And the average girl will fall for an impossible story much quicker than she will for the plain unvarnished truth.

The Ad Men and the Plaza.

With its accustomed loyalty to every movement for Atlanta's upbuilding, the Ad Men's Club has cordially indorsed the Bleckley plaza plan and has pledged its aid to a campaign for a bond issue of two million dollars to carry that great enterprise to completion. The attitude of this organization is typical of the community. The people as a whole are sufferers from the gorge of smoke that now pierces the city's heart; the people as a whole will profit if this unsightly nuisance is replaced by an avenue of civic beauty and usefulness. The plaza plan will accomplish that end. It will relieve Atlanta of its heaviest discomfort and drawback, will open a new era of prosperity and growth, and all this, it will do without imposing a dollar's additional burden on the rank and file of taxpayers. Public spirited men are naturally in favor of such a project.

Mr. Haralson Bleckley, the gifted architect who originated the plaza idea some six years ago, gave an interesting account, in his address to the Ad Men Thursday, of what other American cities have done, or are preparing to do, along similar lines of improvement. Cleveland, Ohio, has recently spent sixteen million dollars on a plaza plan. Chicago is now considering a kindred project that will cost two hundred and fifty millions, and St. Louis expects to invest three and a half millions for a like purpose. The improvement proposed for Atlanta will cost only two million dollars, but its returns in quickened growth, increased prestige and public benefits will be incalculable.

Atlanta has earned its place among the distinctive cities of this nation through the energy and faith and workmanly patriotism of its people. They have gone forward from year to year with a generous thought for the common good; they have planned and worked in unison, and never yet have failed to support a movement for their city's welfare. The plaza plan is the greatest enterprise ever presented them. They will not fail to carry it into effect.

Ignorance is the stepmother of argument.

Money by any other name would be as hard to get.

Truly, Cordelia, age is no infallible sign of wisdom.

Laziness is the disease that makes a lot of chronic invalids.

Using Government Lands.

From the Department of the Interior, comes the interesting information that fifteen thousand permits for special uses of the Government's forest lands are now in force, ranging all the way from apiaries and cranberry marshes to fox ranches and whaling stations. Permits are limited, of course, to responsible persons and to industries that will in no way conflict with the Government's plan of conserving natural resources. The forest reservations are opened to individual enterprises without being exposed to damage or serious encroachment.

This simple incident typifies the more liberal and practical policy of conservation the Government is now pursuing. Time was when the main idea of conservationists was to place all public lands under a federal lock and key and hold them there. That point of view was largely justified by the fact that special interests were seeking to gain a monopoly of such resources; it was essential first of all to check these raids and to protect the common rights. But that phase of conservation has served its purpose. The great need of the present is to utilize and develop the vast field of natural treasure which the Government controls, to safeguard it still against monopolistic invasion, but at the same time to open the way, as far as feasible, for honest enterprise.

That is the distinctive purpose of the Alaskan railroad bill. Some years ago Congress was urged to save Alaska from the Guggenheim syndicate, and the appeal was certainly warranted. But it was not enough for the Government to take the merely negative attitude of precaution against trusts. It was necessary to go further and make Alaska a land of free opportunity for the people. Its wonderful resources should not be hoarded but used. The construction of the Government railroad will make such use possible.

A girl just can't help admiring a young man who flirts with her.

Most women buy a lot of things they could get along better without.

Most of us think we know a lot of people that his satanic majesty doesn't have to waste any time running after.

Editorials in Brief

Of all the trees in America the cypress is in summer the most beautiful. Ever fresh and green, its tiny leaflets resemble the choicest ferns. Young, it is a thing of charm; older, it is inspiring and interesting; mature, it becomes majestic, towering, with a long, straight, thick trunk, which makes the best of durable lumber.

It is a tree of rapid growth. It is hardly anywhere in the corn belt, and southward it has no insect enemies or diseases. A man could plant a cypress tree in his lawn, enjoy its wonderful presence during his life, and his son might cut it and with the proceeds send the grandson to college for a year. What other tree will afford shade, add beauty and make fine lumber at the same time?

Cypress trees transplant easily, though they should be mulched the first year and looked after occasionally. Once established, they are able to forage for themselves. Cypress leaves have been found unchanged in blocks of coal deep down in the earth.—Joe Wing in the Breeder's Gazette.

Grey and Wilson, an Appreciation

BY DR. FRANK CRANE.

(Copyright, 1914, by Frank Crane.)

A man got up in the English parliament the other day and made a quiet, plain speech for a few minutes. When he had finished he had turned the destiny of millions of people. If he had been a fool or a fanatic he might there have started the war that easily could spread into the hideous complications of war.

His name was Edward Grey. He is the secretary of state for foreign affairs in England. He had stated England's attitude on the Mexican affair.

Another man came into the legislative chamber of the United States of America, about the same time, and read a short message, in the simplest language, which sharply turned the helm of state.

His name was Woodrow Wilson, formerly a college president, now the chief executive of this country. He had stated his opinion on the Panama tolls question.

It might be well for ambitious young persons to study carefully the character of these two men, similar in some respects, radically different in others.

Grey is intensely English, cold, reserved, aristocratic, correct, always courteous.

Wilson is typically American, democratic, unassuming, a clear thinker, and in his speech an expert in simplicity.

One thing is notable in both men: everybody knows they mean exactly what they say, and what they say is easily understood.

Neither indulges in oratory of the J. Ham variety; neither stoops to appeal to stupid prejudice nor to an effort to arouse mob passions for their own or their party's advantage.

Both furnish an example of a personal reputation so high that the most frantic of their enemies could not possibly circulate a scandal against them which would be believed.

Both are men of intense conscience. More than once in his eight years of office has Grey saved the peace of Europe. At the end of 1911 the British fleet was out in the North Sea for three days and three nights, without lights, with the torpedo nets dropped and the decks cleared for action. How war with Germany was avoided is a mystery. Grey, like Moltke and Grant, can "keep his mouth shut in seven languages." Twice at least during his term has such a crisis occurred.

Wilson has apparently made up his mind that this country shall not be stampeded by the jingoes into war with Mexico nor into a quarrel with England. He sits tight and rides steadily through all the storm of criticism. And the people of the United States, even those not of his party, have an unshaken faith in the integrity and the intelligence of the quiet-speaking scholar whom they have chosen president.

Grey and Wilson are both gentlemen, in the very best sense of the term. They stand for the finest traditions of home and English speaking people.

I do not here discuss their policies, whether or not they are wise, for I and the millions of common people feel that these leaders, with all the information at hand, ought to know better what to do than we! besides, that is the job they are paid for.

The only point I make is this, that England and America are fortunate indeed to have their destinies under the guidance of two gentlemen whose sheer personalities carry a force that has hardly been equaled in the history of civilization.

SUBSIDY IN THE SADDLE

By Savoyard

"Every true man's apparel fits your thief."—Shakespeare.

And a shameless and vicious subsidy can masquerade in many disguises and here is the ship subsidy whining around about "national honor" and professing monopoly of all the patriotism that is left in the world. To insist in the name of national honor that congress shall dishonor the nation in order to give it $2,000,000 annually. I speak of the subsidy, not of its supporters.

What is the proposition here? It is this—vote out monopoly a subsidy of $2,000,000 every year and we will give it back to the people. I am astonished that any man in congress is simple enough to believe that. Look you, there is not now, never was, and never will be any real competition between the transcontinental railroads and the ship subsidy, and the exclusion of railroad-owned ships from this subsidy was the spawn of ignorance and cowardice. Before this debate is over I am going to show you about that. It was only a piece of cheap and low demagogy. And this cry against England is yet cheaper and still lower. The railroads care not a rap about it.

* * *

The ship trust, the lumber trust, Tammany Hall, and all the vicious things that Mr. Bryan defeated at Baltimore in 1912 are here demanding that the Democratic party do what the Republican party never did do—grant a ship subsidy. The same agencies that opposed Wilson at Baltimore are opposing him now. It is the same fight, led by the same men.

Now everybody knew that Champ Clark would seek to stab the Democratic administration as soon as he could muster the moral courage to do so and saw what he thought an opportunity to succeed. It is general report that Champ did not want to draw his dag-got at this time, but that Hearst demanded that he should. Well, he got but one supporter in the entire Democratic delegation from Missouri and tidings from his own district are ominous. He may not be a member of the next congress.

* * *

Underwood's case is different—he believes in subsidy and would grow a merchant marine in a hot house.

Now these two leaders revolted from the Democratic president on what they are pleased to term "national honor." I suppose that is what they mean, if they mean anything—that that both are receptive candidates for Wilson's job in 1916. They got a great deal of applause—on the Republican side of the house. It was enthusiastic, delirious. Tom Reed never got as much. They deliberately put themselves in the same trundle bed with W. H. Taft, Theodore Roosevelt, Philander Knox, Joseph G. Cannon, Joseph B. Foraker, Victor Murdock and James R. Mann. And scrouged in with them, as at Baltimore in 1912, were William R. Hearst and Charles F. Murphy, the Tammany boss: the lumber trust and the ship trust.

Now, take it from me—whenever a Democrat finds himself in such a squad as that the thing for him to do is to take an observation and discover where he is at. As Mistress Nellie Gwynne remarked on a certain occasion: "Odd's fish! What company am I got into!"

* * *

Republicans, impotent themselves to harm Wilson, are hailing Clark and Underwood as more than Jefferson and Jackson. It is insolence intolerable for any Republican to pick out Democratic worthies. As for disgrace, he is classmate, as he was when he saved old Joe Cannon's bacon! He has got but a single constituent—Boss Murphy—and he has to obey orders. Now Murphy is not for this subsidy for his health. If the subsidy is passed, he will strike Nixon for a divvy. At present Tammany is on short commons, and a rake-off from a ship subsidy would help immensely.

What is this proposition of Clark and Underwood, of Forsker and Cannon, of Mann and Murdock? Here it is—that the man growing tobacco in Kentucky, the man picking cotton in Alabama, the man breeding mules in Missouri, the man raising corn in Kansas and the man sowing wheat in Minnesota shall be taxed to make up the deficit of $2,000,000 a year, graft the ship trust diverts from the United States treasury. That is all it is. I don't see how any human imagination can be so wild as to discover how any one of the classes I have mentioned can reap any benefit whatever from this subsidy, even remotely, and it is certain that they will be taxed to make good to the treasury the amount of the subsidy.

* * *

And then it is only opening to a big subsidy. It is absurd—it is idiotic—to believe that this exemption from tolls will build a merchant marine. Mrs. Partington undertook to sweep all the water out of the Atlantic ocean with a broom.

Washington, April 8.

The Conning Tower

BY FRANKLIN P. ADAMS.

PUTTING THE PUNCH IN PUNCH.

Dear Old Lady. "MY GOOD MAN, WHAT ON EARTH ARE YOU DOING ON MY LAWN?"

Crafty Old Fraud. "BLESS YER, KIND LADY! I'M THAT 'UNGRY I GOT TO EAT GRASS."

Dear Old Lady. "YOU GO ROUND TO THE BACK YOU'LL FIND THE GRASS GROWS MUCH LONGER AND THICKER THERE."

—Punch.

When first I visaged Ward and Vokes,
In Eighteen Ninety Four,
I heard a lot of merry jokes
That made me yelp and roar.

And none of all the blithesome bunch
Contained one-tenth the glee
That this one, from the current Punch,
Was wont to give to me.

I told it to my grandsire, and
Up rose his royal gorge
"My lad," quoth he, "that wheeze was canned
The year of Valley Forge."

"That jest began its dying moan
Among the invalids,
The day they laid the corner-stone
Of the well-known Pyramids."

To British drollery I sing!
Avaunt the bromide's rumor!
Who is there now can say the Eng-
Lish have no sense of humor?

In spite or on account of which, we begrudge the $4 we squander annually on "Punch" less than we do any other expenditure.

MOTHER TANGOOSE.

Little Miss Fandango, where shall we tango?
Upstairs, downstairs, anywhere we can go.
Once I met an old man who couldn't do the trot.
I made him try the one-step and tied him in a knot.

* * *

Hesitation is vexation,
Tango is as bad;
No one can teach me the Maxixe,
And practice drives me mad.

J. C. W.

"Speaking of Conradicalism," writes L. S., "a picture gallery is a poor place for a blind man, as Don Juan said to the Commandant in 'Man and Superman.' If you don't bet a sense of the big rhythms of life out of Conrad, it is useless to look for anything else except superb prose. There are probably half a dozen American magazine fictioneers who can invent more ingenious plots."

"I am," writes Harris Merton Lyon, "a great Conrad fan (but I can't get through 'Lord Jim' nor 'Nostromo'). I began by reading the short sketches in 'Tales of Unrest.' These are quite readable. Then next came 'Heart of Darkness.' By that time I had got far enough into his method to admire him immensely. I lay awake one whole night in Paris reading 'The Secret Agent' and have twice (re)read his second attempt in this material—'Under Western Eyes.' This book proves the Russian in him. It is so like Dostolevsky's 'The Crime and the Punishment' that it's hard to believe one man did not write both stories. Conrad himself considered 'Nostromo' his best work. The thing is so tough you couldn't shoot a bullet through it."

THE DIARY OF OUR OWN SAMUEL PEPYS.

April 4.—With my wife and Mistress Alma to G. Flory's to dinner and found there his garrulous friend from Philadelphia, and more loquacious than ever I heard him. But we did make very merry, myself in especiall, and stopped until one in the morning, singing and hobbledehoying, and all manner of ras, tag and bobtail.

5.—Up, but felt so ill I sought my bed again, nor could not rise till near evening, when Allen McCurdy the minister did come to see me and I did feel better forthwith. For a walk with J. Wise the cotton staple merchant, and went to my office for a few minutes, but had nought to do, so home, and early to bed.

6.—My Lord Daniels hath given the order that no rum is to be permitted on board ships of the Navy, which I do not deem a bad edict, but all the talk I hear is to the effect that it is foolhardy. I cannot but wonder what Old Samuel Pepys might have thought of such an order, and feel that no such law had been possible in his Admiralty. To a draper's, a new one, and bade him cut me a suit against the summer; of blue cloth, as is my wont. Came E. Kirby the artist, and we walked two miles and then I home upon an omnibus. To the office at night for an hour or more, and so home, distraught with somewhat I had in my eye, which gave me great pain and annoyance.

To speak moderately, I truly confesse, it is beyond the ken of my understanding to conceive how those women should have any true grace, or valuable vertue, that have so little wit, as to disfigure themselves with such exotick garbes, as not only dismantles their naive lovely busts, but transcloats them into gant bar geese, ill-shapen—shotten—shell fish, Egyptian Hyeroglyphicks, or at least into French's flurts of the pastry, which a proper English woman should scorne with her bodkin. In no marvell they wear dialles on the hinder part of their heads, having nothing as it seems in the fore-part but a few Squirrils brains to help them frisk from ill-favor'd fashion to another.

The modern way of dressing is dreadful, isn't it? So it was in 1645, when Nathaniel Ward, in "The Simple Cobler," wrote the paragraph quoted.

Unwholesome Thoughts on Wholesome Insects.

BY REYNALE S. PICKERING.

By now the wily moth has done
The work he had so well begun.
All undetected.
We praise him not like ant or bee;
The trouble is, his energy
Is misdirected.

Why Atlanta Gets Things

(Chattanooga Times.)

Atlanta has been selected as the location for one of the federal regional banks with which Chattanooga will be associated. The selection was undoubtedly made as a result of the Atlanta hustle and drive, and nobody will begrudge her good fortune. Commenting on this Atlanta spirit the Memphis News-Scimitar says: "There never was any reason why the city of Atlanta should have been built. Its only reason d'etre was the unconquerable nerve and ineluctable energy of her people. They pitched their tents in a barren wilderness and made of it a great and prosperous city." Here is the secret—every citizen of Atlanta agrees with every other citizen of Atlanta that Atlanta is the biggest and most prosperous city in the country, and all pull together as one man for the good of the community and its upbuilding. It has its serious drawbacks, of course; it has its petty politicians and its small souls, but these have no voice in the overwhelming shout "for Atlanta."

They are getting ready in that city for a bond issue of $2,000,000 for general improvement, sanitary work, etc., and $750,000 for the enlargement of the Crady hospital. A few years ago they built a half million dollar auditorium notwithstanding they had one that would have answered for some time, and now the superior natural and physical attractions of other cities are discounted by societies, associations, etc., having national conventions by the "adequate place of meeting," and Atlanta is selected.

Perhaps some of these days this spirit for "doing things for the good of the town" will take such strong possession of Chattanooga that we will be able to overtake the Georgia city. We have infinitely more on which to build than Atlanta ever had and when we do strike the real "goin'" gait, we may be sure that we have the goods with which to make Chattanooga the most attractive spot in all respects in the central south.

THE FEDERAL CITY

BY FREDERIC J. HASKIN.

VI.—ITS ORIGINAL INHABITANTS.

The inhabitants of the city of Washington, during the years preceding the removal of the seat of government from Philadelphia to the Potomac, were the original proprietors of the land; workmen employed on the public buildings; and a small group of men of some distinction who had become interested in the new establishment and moved on the ground in order to assist in the work as officials or as voluntary advisers.

* * *

Of the original owners, the name of David Burns is remembered, largely through the tradition of his disputes with Washington and the commissioners of the city, but chiefly because of the romantic interest of the story of his daughter, Marcia Burns, who married John P. Van Ness, mayor of the city, and became a leader of society in later days.

* * *

The original proprietors were divided into two factions; one owning land near Georgetown or western end, and the other owning land at the eastern end of the city. Of the Georgetown faction Robert Peter was the principal man. He was a merchant, did an extensive business, and was the leading financier of his section. He owned practically all of the extreme eastern portion of the original city of Washington. A score of the northern portion of the city was taken from his country place of Mount Pleasant and the remainder has, in recent years, been developed into a densely populated section.

* * *

The leader of the faction at the eastern end of the city was Daniel Carroll, of Duddington Manor. The general use of identical Christian names in Maryland families made the descriptive suffixes necessary. Daniel Carroll's father, Charles Carroll, was a cousin of Charles Carroll, of Carrollton, who was a signer of the Declaration of Independence, so that it was always necessary to distinguish the style of Charles Carroll, of Duddington Manor, to differentiate him from a more distinguished and richer relative. A similar distinction was necessary in the case of Daniel Carroll, for the reason that there was another Daniel Carroll—Daniel Carroll, of Marlboro—who was one of the commissioners of the city of Washington.

* * *

Of the group of newcomers the man whose reputation is chiefly connected with the Federal City was Dr. William Thornton. He was a native of the West Indies, was graduated in medicine in Philadelphia, and settled there to practice. He was apparently more interested in architecture and philosophy than in the practice of his profession. He designed the library building in Philadelphia and was a prominent figure in the philosophical discussions in that city during and subsequent to the Revolutionary war. He was induced by Washington to remove to the Federal City and was among those who submitted designs for the capitol. His design was accepted, although some of the competitors alleged favoritism, and he was awarded a lot in the city as compensation. Dr. Thornton was appointed a member of the second board of commissioners of the city of Washington, and in 1802 was appointed first superintendent of patents.

* * *

Major Andrew Ellicott, to whom reference has been made in connection with the plan of the city, was the third of the name and the grandson of one of the first astronomical instrument makers in America. His father founded Ellicott City in Maryland and the young Andrew was brought up as a surveyor and engineer. He was employed to mark the boundaries of Virginia, Pennsylvania and Maryland. He made the first survey of the Niagara river and was the first accurately to measure the height of the falls.

* * *

Tobias Lear was for many years private secretary to General Washington and intended to establish his fortunes by entering into commercial life in Washington. Lear was born at Portsmouth, N. H., and had been recommended to Washington for a secretary by General Benjamin Lincoln. He served Washington with marked fidelity and credit, but was less successful in enterprises depending on his own initiative. After Washington's retirement from the presidency Lear established a commercial firm in partnership with Christian Dalton, of Massachusetts, and the firm made considerable purchases of lots in the new city. They were, however, unsuccessful in their operations and went into bankruptcy. Subsequently, Lear was employed in diplomatic missions to the Barbary States, but was so unfortunate as to have a serious disagreement with an associate in the mission and was severely criticised. He returned to the United States and in 1811 was appointed an accountant in the war department. He committed suicide in 1816.

* * *

Tristram Dalton, the partner of Tobias Lear in his unsuccessful commercial ventures in Washington, was a native of Newbury, Mass. He was prominent in support of the Revolutionary war and on the adoption of the constitution was elected one of the senators from Massachusetts. He had previously become personally well known to Washington, Adams and other leaders whom he had entertained at his Massachusetts home, and, as a result of the advice of Washington, Dalton disposed of his interests in New England and established himself in Washington. After the death of the firm of Lear & Dalton he returned to Boston, where he was appointed surveyor of the port, a position which he held until his death.

* * *

Benjamin Stoddert was, at the time of the establishment of the city of Washington, engaged in a profitable commercial business in Georgetown and had a country place in the city, on the present site of Howard university. He was a native of Charles county, Md., and entered the Revolutionary army as a captain of artillery in 1776. He was severely wounded at the battle of Brandywine and was made secretary to the board of war of the Continental congress holding the position until the end of the contest. He then removed to Georgetown and established himself in business and was the principal financial adviser in connection with the establishment of the new city. In 1798 George Cabot, of Massachusetts, was appointed secretary of the navy. He declined the position on the ground of his disinclination to apply himself closely to the details of such an office and Benjamin Stoddert was appointed in his place. He also acted as secretary of war during a vacancy in that position.

* * *

The only member of the group of newcomers included in the original inhabitants of Washington who lived to be distinguished in public life and the subsequent history of the city was William Cranch. He was a native of Weymouth, Mass., and came to Washington as a young lawyer on the advice of James Greenleaf. He represented Greenleaf and others in the transactions arising out of the division of the lots in the city and on the establishment of the United States courts for the District of Columbia, he was appointed an associate and later chief justice. He lived to an advanced age, holding a judicial position until 1855, and is best known as the reporter of one of the most important series of reports of the decisions of the supreme court of the United States. He also reported the decisions of the local courts of the District of Columbia, and formulated the first legal code of the District.

* * *

The most distinguished of the technical men connected with the establishment of the city of Washington was Benjamin Henry Latrobe. He was not one of the original inhabitants and did not begin his connection with the building operations until 1803, when he was appointed surveyor of the public buildings by President Jefferson, succeeding Hoban and Hadfield, who had been the architects in charge of the construction of the capitol and White House. Latrobe, who was the leading American engineer of his day, was the son of a French Protestant who followed the Prince of Orange to England. Latrobe was born in England, but was educated in a Moravian school on the Continent. He attained a position of considerable distinction as an engineer in England and was appointed surveyor of public offices and surveyor of London. He was offered promotion, but preferred to live under the republican institutions of the United States.

Bile Inhibits Germ Growth

We are told that all disease is simply an excess of germs. Germs get under the skin and make a sore. It festers and becomes inflamed.

When one germ gets under the skin, million go into the body with the food we eat. They should not flare up a particle and would not if the Bile flowed freely.

Bile dope—inhibits—the breeding or multiplication of these germs, and, as long as it flows freely, we have no trouble

May Apple Root was called "Mandrake" in the Bible. The doctors call it "Podophyllin." For ages it has been used as a Bile-Starter. In the old form it griped and sickened—but now it is put up in a formula called "PoDoLax," in which all the old faults have been eliminated. Children take it without resistance. It releases the Bile as sure as you take it.

Bile purifies the food in the intestines after Nature's own method. The blood abounds with life and no foreign germ can breed or multiply in the Bile-purified food.

A 50c bottle of PoDoLax will prove this, and you will say—"Why didn't some one think of this before?" To offer you something as good as PoDoLax is to question your judgment.

Don' "Wear Out" a Cough or Cold—Smooth Out with Dr Bell's Pine-Tar-Honey.—(Advt.)

APPLY SULPHUR IF SKIN BREAKS OUT

SULPHUR DRIES UP ECZEMA

USE LIKE COLD CREAM TO STOP ITCHING

Any breaking out or irritation on the face, arms, legs or body when accompanied by itching, or when the skin is dry and feverish, can be readily overcome by applying a little bold-sulphur cream, says a noted dermatologist.

He informs us that bold-sulphur instantly allays the angry itching and irritation and soothes and heals the Eczema right up leaving the skin clear and smooth. Bold-sulphur has occupied a secure position for many years in the treatment of cutaneous disorders because of its parasite-destroying properties. Nothing has ever been found to take its place in treating the irritable and inflammatory skin affections. While not always establishing a permanent cure it never fails to subdue the itching irritation and drive the Eczema away and it is often years later before any eruption again appears on the skin. Those troubled should obtain at any pharmacy an ounce of bold-sulphur cream which is applied to the affected parts in the same manner as an ordinary cold cream. It isn't unpleasant and the prompt relief afforded, particularly in itching Eczema, proves very welcome.—(Advt.)

EASTER CLOTHES

Get Them Now---Pay as You Wear
We Clothe the Entire Family.

Women's Suits, $12 to $35
Men's Suits, $10 to $22

Women's	Men's and Boys'
Suits, Coats, Dresses, Hats, Shoes, Petticoats, Waists, Skirts.	Suits, Overcoats, Raincoats, Trousers, Hats, Shoes
Cash Store Prices	Easiest Terms

The MENTER CO.

Up-Stairs---711-2 Whitehall St.

Negro Butler, Accused Of Robbery, Now Puts Blame on White Men

After confessing that he stole $1,300 worth of jewelry Monday night from the home of Sig Samuels on Washington street, and leading detectives to a secluded corner of Clark university campus where he had buried it, John Coffee, the negro butler in the Samuels home, Friday morning told Recorder Broyles an elaborate story which contradicted his previous confession and fixed the blame on two masked white men.

Coffee said he closed up the house about 9 o'clock Monday night. Mr. and Mrs. Samuels having gone to a theater, and started to leave, when he was met at the gate by two white men wearing masks, who forced him at the point of a revolver to turn back and let them in the house and lead them from room to room and point out the jewelry.

As they were leaving with their loot, said Coffee, the loud bark of a dog rang out on the still night air, which so frightened the masked men that they dropped the loot and ran away.

Then he, as a loyal servant, fearing to leave the jewelry in the house again, took it home for safe keeping, intending to return it the next day.

Recorder Broyles didn't say a word while Coffee told his story. He just looked at the negro with an astonished expression on his face. When the negro finished the recorder said:

"John, do you think anybody here is fool enough to believe that story?"

The recorder then bound him over under bond of $1,000, but reduced the bond to $500 on request of Sig Samuels, who said he didn't want to be hard on the negro inasmuch as he had recovered all of the jewelry.

R. R. Y. M. C. A. BEGINS CAMPAIGN FOR MEMBERS

Teams of Ten Men With Lady Sponsor to Increase Membership.

A campaign for new members was started Thursday by the Railroad Young Men's Christian association. Three teams of ten men each have been organized with W. W. Waits, superintendent of terminals of the Southern railway, as general chairman.

Each team has named a young lady sponsor, and three prizes will be given to these sponsors. The first prize is a diamond ring; the second, a gold lavaliere, and the third, a silver meshbag. The three sponsors are popular stenographers in railroad offices.

The following are the teams and their members:

RED.

C. J. Adair, captain; Miss Susie Turner, stenographer, office superintendent Terminals, Southern railway, sponsor. H. M. Gilmer, H. E. DeLany, H. L. Wilson, J. W. Whitaker, O. L. Turner, T. J Weaver, H. H. Bulce, J. T. McDonald, W. C. Slate, C. M. Patterson.

PURPLE.

C. W. Williams, captain; Miss Flora Phipps, stenographer, office superintendent Atlanta Joint Terminals, sponsor. G. I. Walker, W. E. Plunkett, G. N. Byrum, Horace Towers, R. M. Williams, W. W. Mess, W. C. Lake, A. A. Armstrong, W. G. Chamberlain, J. W. Webster.

ORANGE.

H. E. Butler, captain; Miss Ethel Rutherford, stenographer to assistant trainmaster, W. & A. R. R., sponsor. J. C. Shivers, W. A. Marshall, J. H. Carman, L. M. Hunter, Van Bell, A. G. Sanders, W. A. Kline, C. P. Knox, E. M. McGee, J. C. Layfield.

Mrs. Thaddeus Duvall Dead

(Special Dispatch to The Journal.)

HOME, Ga., April 10.—Mrs. Thaddeus Duvall, one of the oldest women in Floyd county, died yesterday at the age of eighty-eight years at her home in Coosa, Ga. The funeral took place this morning.

THEATERS

(Criticisms of initial performances at the local theaters are written by members of The Journal staff. All other matter appearing in this column is furnished by the theater managements.)

Easter week at the Forsyth theater will certainly produce an entertainment worthy of that playhouse. "The New Persian Garden," with Louis Simon starring, and assisted by Flavia Araco, Lillian Boardman and Fred Lyon, and ten other talented actors, will be the topliner. This is a musical comedy that has won one of the biggest successes this season in the vaudeville field.

Mr. and Mr. Jimmy Barry have a strong comedy number, and Stuart Barnes, a comedian of renown, will have a great deal to do with the success that is sure to be registered.

Thus far only two of the dozen or more special feature moving pictures dealing with morals and white slavery have been passed by the national board of censorship. One of them is "Smashing the Vice Trust," which comes to the Atlanta theater Monday for an engagement of one week, with daily performances at 3:30 in the afternoon and 8:30 at night.

District Attorney Whitman himself appears, these being the first moving pictures for which he has posed. The reason given by the members of the executive committee of the board for passing the picture, was that its presentation of vice conditions was stripped of all glamour and allurement, and that the picture, in its vivid portrayal of the workings of "The System" and the trapping of victims, brought home a big moral lesson.

Eddie Black and his players are drawing large and enthusiastic audiences this week to the Bijou, and the splendid melodrama, "Driven from Home," is proving one of the best offerings of the popular stock company. The work of the individual members of the company, the clever staging of the play, and the intensely interesting story that is told, all go to make up a performance that holds the attention of Bijou patrons from start to finish. Eddie Black in the role of Ephriam, a negro character, is doing excellent work, and each member of the cast is acquitting himself in splendid style. "Driven from Home" promises to draw good audiences all the week at the Bijou.

The company has in preparation for next week one of its strongest plays, a western melodrama entitled, "Across the Desert," which will be produced under the personal direction of the author, Mr. Walter Van Dyke, whose experienced hand has been responsible for the excellent performances that have been given of late by the Eddie Black company. Ladies will be admitted free on Monday night under the usual conditions.

Monday night will mark the opening of a brilliant stock season at the Lyric theater, which will run through the spring and summer months.

Lucille LaVerne and her company of fifteen are undoubtedly the best organization of this kind that Atlanta has ever had the good fortune to secure within its gates, and that Atlanta will give it a strong support is already evidenced by the unusually large advance sale for the entire week at the box office. The matinees will run at the popular prices of 25 cents for all seats, with the exception of the boxes and loges, which will be 50 cents. Nights box seats will be $1 and 75 cents and the loges and orchestra seats 75 cents, while the balcony seats will be 50 cents, 35 cents and 25 cents.

"Dope" is the bill at the Grand for one week, with a matinee and night performance daily, starting with Easter Monday, April 13. Ten and 20 cents will be the prices of admission.

Princeton Glee Clubs Entertain President's Party on Easter Trip

WHITE SULPHUR SPRINGS, W. Va., April 10.—President Wilson with Mrs. Wilson and members of their family, arrived here early today to spend Easter.

The president plans to return to Washington Monday.

At the hotel Mr. Wilson and his family were shown to their apartments quietly and without ceremony. On the same train with the president were the Princeton university musical clubs, which will give a concert here tonight. At the hotel where the president is stopping are Mrs. John W. Gates, Mrs. John Jacob Astor and her sister, Miss Katherine Force.

Horseback riding, driving and golf are the principal diversions here, extended motoring being impossible on account of the mountain roads.

EASTER ORATORIO TO BE GIVEN AT FIRST BAPTIST

Interesting Program Has Been Arranged for Church Service Sunday Evening

"The Resurrection and Ascension" (from the Redemption) by Gounod, and "'Tis the Spring of Souls Today," by Lemare, will be sung at the First Baptist church Sunday evening, April 12, at 8 o'clock, under the direction of J. F. O'Donnelly, organist.

The program follows:

"The Resurrection and Ascension"—Gounod.

Chorus—Prospective choir.

"The Holy Women at the Sepulchre."

"Jesus Appearing to the Holy Women."

"The Sanhedrim.

"The Holy Women Before the Apostles."

"The Ascension."

"'Tis the Spring of Souls Today"—Lemare.

Female chorus.

Baritone Solo—"I Am the Resurrection and the Life."

Chorus—"Thy Dead Men Shall Live."

Male Chorus—"Awake and Sing."

Tenor Solo—"For Thy Dew is as the Dew of Herbs."

Chorus—"And the Earth Shall Cast Out the Dead."

Chorus—"'Tis the Spring of Souls Today."

W. F. HENDERSON DIES AT FATHER'S HOME IN DOVER

Well-Known Cartoonist Succumbs Following Illness of Several Weeks

W. F. Henderson, the well-known cartoonist, died Thursday night at 9 o'clock at the home of his father, W. M. Henderson, at Dover, Ga. He had been ill for several weeks, and about ten days ago he went to Dover, where he was critically ill until death came.

Mr. Henderson was one of the best known cartoonists in the south. He was connected with each of the Atlanta papers at one time or another, and recently had been with the Southern Engraving company.

He is survived by his wife and father and a number of other relatives. Funeral arrangements will be completed later.

INDOOR WORK REDUCES STRENGTH

because confining duties, lack of fresh air and sunshine gradually weaken even a strong constitution, and the enfeebled system readily accepts sickness and disease.

Scott's Emulsion checks such decline. Its pure cod liver oil is nature's grandest medicinal food while its hypophosphites act as a building tonic. It refreshes the body, puts vigor in the blood, strengthens the lungs, upbuilds the nerves and invigorates the whole system.

If you work indoors, Scott's Emulsion *after meals will prevent much sickness and loss of time, and often thwarts tuberculosis—it builds up and holds up your strength.*

Shun Alcoholic Substitutes and INSIST on SCOTT'S.

AT ANY DRUG STORE.

15-124

R-E-L-I-A-B-I-L-I-T-Y

FROM the beginning we realized that in order to be successful our business must necessarily be conducted along lines of absolute integrity.

This, inasmuch as our patients have learned to rely upon our knowledge, honesty and advice.

We must and will respect this, their confidence, to the greatest degree.

We have done our best, and today the name, Walter Ballard Optical Co., is a guarantee of safety and efficiency to everyone who comes to us for glasses.

Naturally, under these conditions our business has grown to be the largest manufacturing retail optical firm in the Southern States.

Remember, we are opticians pure and simple, not specialists.

After our examination, if your eyes need the attention of an oculist we will so advise.

We positively will not furnish glasses unless they are absolutely suited to your case.

Our reference, anyone who has patronized us.

Walter Ballard Optical Co.

85 PEACHTREE ST. (Clock Sign), ATLANTA.

JAY, BOND & CO.

COTTON MERCHANTS.

Members New York Cotton Exchange, New Orleans Cotton Exchange
Associated Members Liverpool Cotton Association
56 BEAVERS STREET, NEW YORK.

Orders solicited for purchase or sale of cotton for future delivery. Liberal advance made on spot cotton for delivery. Correspondence invited.

ALONZO RICHARDSON & CO.

CERTIFIED PUBLIC ACCOUNTANTS

EMPIRE BUILDING ATLANTA. CONSOLIDATED BUILDING PENSACOLA, FLA. AMERICAN NAT'L BANK BUILDING

Eastertime Is Just Around the Corner

It is the time when Nature steps forth clad in the verdant raiment of Spring---

It is the time when men's thoughts turn from the heavy garments of winter to the lighter, gladsome clothes of Spring.

It is the time when the thoughts of wise men and young men turn to

The carefully tailored clothes that fit the personality of a man. We want to show you the clever patterns and choice fabrics for Spring as tailored by Stein-Bloch---and

Priced from $22.50 to $40.00

The smartest Neckwear---Shirts---Shoes---Hosiery and Hats for Easter dress conveniently arranged for your easy and satisfactory selection.

Boys' and Children's Easter Clothing---
Furnishing Goods---Hats---Caps---and Shoes

Parks-Chambers-Hardwick Company

37-39 Peachtree Atlanta, Ga.

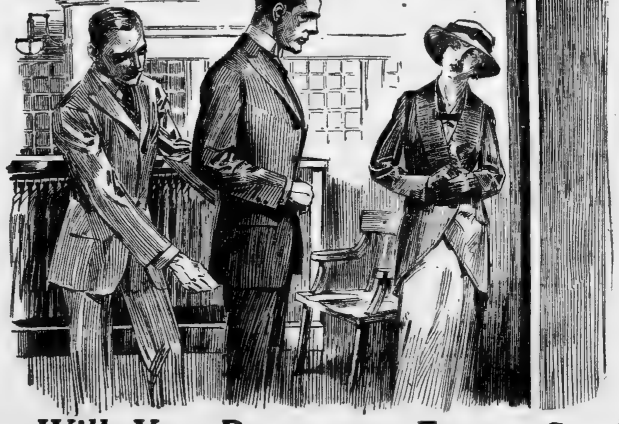

How Will You Dress on Easter Sunday?

You are going to wear your Best---that's easily decided.

When *your* Best means *Muse's* Best---it's a decoration worthy of the day.

Sometimes it takes a connoisseur to differentiate between the real thing and that which only answers the purpose.

As you love genuineness and all the word implies, we exhort you to consider that your Easter Sunday suit is to serve you many Sundays and week days to come.

Just as we expect to go on selling suits, you expect to go on wearing them. We'd rather sell you one good suit today than three indifferent ones. In the first instance you come back for more---that's the *Muse* way of keeping you for a customer.

Buy the good suit today---The best styles are in---
Our stocks are up to the mark---The season is on for a new suit---
Everybody's buying 'em---We're selling them---
We'll supply the certain thing in Hats, Correct Furnishings
and the smart Shoes that finish the well dressed man.

Geo. Muse Clothing Co.

GIRL FIGHTS OFF THIEF IN STREET

Miss Annie Heath Has Desperate Battle With Highwayman Who Attempts to Steal Her Handbag

While a tall, slim man dressed in a light suit, looked on, another man attired in black, his hat pulled low over his eyes, attacked Miss Annie Heath, of 115 West Harris street, within a block of her home shortly before 9 o'clock Thursday night, and after choking her made a desperate effort to get her hand bag, which contained over $20 in cash and jewelry valued at fully $600.

The young woman, who is employed by the Lester Book and Stationery company, on Peachtree street, put up such a plucky fight and made it so hot for her assailant that he took to his heels, but not until he had almost torn her coat from her body and gained possession of the hand bag. This he must have dropped, either in his haste to get away or through sheer fear. It was found by Miss Heath a few minutes after her exciting experience, reposing on the sidewalk within a few feet of where the thief attacked her. The contents of the bag was intact.

Miss Heath admitted Friday morning that the experience made her so nervous that she was unable to sleep throughout the night. "I was frightened nearly out of my wits," she said, "and all the time that I was fighting to hold on to my money and valuables I was calling for help, but there was not a soul anywhere in sight except the mysterious man in the light suit who calmly looked on.

"I am almost certain that this same man followed me down Carnegie way from the engine house when I started home. I noticed him standing there when I passed and afterwards recognized him when the other man jumped on my throat.

"Just as I reached the corner of Orme street something caused me to look around. There were the two men. The tall one who had followed me was standing erect, but the other, whom I had not seen before, was crouched low on the ground. As I glanced at him, he jumped out in front of me and caught my throat with one hand while with the other he attempted to get my hand bag. At first I thought it was some of my friends playing a joke, but the way the man fought me dispelled that thought almost instantaneously.

In the tussel with the man in black I pushed him away from me and knocked his hat off. My bag was gone and my clothes badly torn. He ran, but the tall man stood there for a few seconds and watched me run home, only a short distance away.

"When we got back to the scene of my encounter, both men had disappeared. We searched for a little while and it was well that we did, as the bag which I had given up as lost was only a few feet away."

MISS ANNIE HEATH.

WOMAN ADMITS SHE HAD BEEN MARRIED TO MAN FOUND DEAD

(Continued from Page One.)

sidering the submitted evidence less than five minutes.

At the inquest Sam Phillips, negro janitor of the building, told how he found Rowe's body at the pit of the shaft and described the interior of the building, the elevator shafts, different floors, etc.

Dr. J. W. Hurt, county physician, told the jury that Rowe's neck was broken, his skull crushed on the left, his head gashed behind the right ear, his right shoulder broken, his body bruised, from which he concluded a fall was the cause of the death. H. D. Zapf, embalmer, corroborated this testimony.

City Detective John Black testified that the bloody scantling which lay under Rowe's body when found, left an imprint in the papers in the pit, showing that it had been there some time, and probably was not used as a weapon. This was taken to put at rest any murder theory.

Charles W. Rowe, the son of the dead man, stated after the inquest that since examining the Steiner-Emery building, he was convinced that his father came to his death through a fall and that he totally abandoned any idea that murder had been done.

The body of Rowe will be interred at 4 o'clock Friday afternoon at Greenwood cemetery. There will be no funeral services at Donehoo's chapel, but several relatives of the dead man from Monroe will come to Atlanta for the burial. Rowe's wife in Monroe is not expected to leave her home.

EXPECT EARLY CLOSE OF GOVERNOR'S RACE LIST

All Announcements Probably Will Be Made in Next Six Weeks

While the lists for candidates for governor do not officially close until August 3, by which date all candidates are required to pay their assessments, it is the opinion of the best posted politicians that the gubernatorial list will be completed within the next six weeks at the latest. This contest is just now very much "up in the air."

Dr. L. G. Hardman, of Commerce, has made formal announcement, and J. Randolph Anderson, of Savannah, president of the state senate, has let it be known that he will most certainly be in this race. Several other well known gentlemen are seriously considering the advisability of becoming gubernatorial candidates, and still others are mentioned as possibilities.

C. Murphey Candler, chairman of the state railroad commission, has the matter under serious consideration, as have W. H. Burwell, of Sparta, speaker of the Georgia house of representatives, and S. S. Miller, of Columbus. Others who are mentioned in connection with the governorship are Judge John T. Allen, of Milledgeville; Judge Nat E. Hardie, of Macon; G. Gunby Jordan, of Columbus, and Judge W. E. Thomas, of Valdosta.

It is believed that the gubernatorial campaign will assume definite shape within the next two or three weeks and that all candidates who really intend to make the race will announce within that period.

Fullbright in Race For Speaker of House

(Special Dispatch to The Journal.)

SAVANNAH, Ga., April 10.—Representative H. J. Fullbright, of Burke county, announced today that he would be a candidate for speaker of the house in the next general assembly.

Mr. Fullbright was one of the candidates for this office in the present general assembly, but withdrew several weeks before the organization of the legislature. He is very popular with his fellow lawmakers and he says that he expects to be chosen speaker.

William H. Burwell, of Sparta, at present speaker of the house, has announced that in the event he does not become a candidate for governor he will seek re-election to the speakership.

A Message of Vital Importance to Women

Heed the Warnings of Nature!

before serious harm befall you and you become a chronic invalid. Backache, headache, low spirits, lassitude, bearing down pains are hard enough to bear, and they give you notice that the delicate feminine organs are not performing their functions in the way intended by Nature. Act. Don't wait. Secure at once the help you need.

DR. PIERCE'S Favorite Prescription

(In Tablet or Liquid Form)

has been used with entire satisfaction for over forty years and to the lasting benefit of thousands upon thousands of suffering women. You will find similar benefit. You will find Dr. Pierce's Favorite Prescription efficient in regulating all womanly functions, correcting displacements, removing pain at certain times, in toning the nerves and improving the general health and making life worth while.

Dr. Pierce's Favorite Prescription has been sold in liquid form; but now it may be obtained in either tablet or liquid form from all dealers in medicines—or send 50 one-cent stamps and obtain by mail a trial box of the tablets from Dr. Pierce.

If you wish to know how best to care for yourself or for your children, send for a free copy of Dr. Pierce's great book, The People's Common Sense Medical Adviser. This will show you what to do in emergency and at any time help you to preserve or maintain the health of your whole family. Send 31 one-cent stamps to pay the cost of wrapping and mailing and get your free copy of this 1008 page, cloth-bound book. Address DR. PIERCE, Invalids' Hotel, Buffalo, N.Y.

Dr. Pierce's Pleasant Pellets give tone and strength to stomach, liver and bowels. One to three tiny granules a dose. Pleasant to take as candy.

New a New Woman

Mrs. HOGG

Mrs. Carrie L. Hogg of Del Rey, Calif., writes: am thankful for the opportunity to send a testimonial. I had been bothered for six years with nervousness, a catarrhal condition which only women are subject to and irregularity. Tried several medicines but all failed. I was advised by my friends to give Dr. Pierce's medicine a trial. Have taken four bottles of 'Favorite Prescription' and two of 'Golden Medical Discovery' and I cannot say enough in regard to the benefit received.

"Will take pleasure in recommending your medicines to all weak and suffering women everywhere I go."

COMBING WON'T RID HAIR OF DANDRUFF

The Easiest and Best Way is to Dissolve It.

The only sure way to get rid of dandruff is to dissolve it, then you destroy it entirely. To do this, get about four ounces of ordinary liquid arvon; apply it at night when retiring; use enough to moisten the scalp and rub it in gently with the finger tips.

Do this tonight, and by morning most if not all of your dandruff will be gone, and three or four more applications will completely dissolve and entirely destroy every single sign and trace of it, no matter how much dandruff you may have.

You will find, too, that all itching and digging of the scalp will stop at once, and your hair will be fluffy, lustrous, glossy, silky and soft, and look and feel a hundred times better.

If you want to preserve your hair, do by all means get rid of dandruff, for nothing destroys the hair more quickly. It not only starves the hair and makes it fall out, but it makes it lifeless, straggly, dull, dry, brittle and lifeless, and everyone notices it. You can get liquid arvon at any drug store. It is inexpensive and never fails to do the work.—(Advt.)

GEORGIA STATE SUNDAY SCHOOL CONVENTION MILLEDGEVILLE, GA. APRIL 14-16, 1914.

Special Train Leaves Atlanta 3 P. M., April 14th. Via GEORGIA R. R. AND COVINGTON

Arrives Milledgeville 6:30 p. m

SPECIAL TRAIN RETURNING, LEAVES MILLEDGEVILLE APRIL 15th 10:00 p. m.; arrives Atlanta 1:30 a. m.

ROUND TRIP RATE

$5.15—FROM ATLANTA—$5.15

Tickets on sale April 13, 14, 15 and for trains scheduled to arrive Milledgeville before noon April 16th. Return limit April 19th.

Low round trip rates from all points in state of Georgia.

For further information call on or address J. P. BILLUPS, G. P. A. Atlanta, Ga.

E. B. MATTHEWS, T. P. A. Fourth National Bank Bldg., Atlanta, Ga. (Advt.)

Hotel Bretton Hall

Broadway, 85th to 86th Sts.

NEW YORK

Between Riverside Drive and Central Park

New York City's Largest Transient Uptown Hotel

Within ten minutes of the center of theatre and shopping districts. Exceptionally large, quiet rooms with baths.

ALL THE COMFORTS OF NEW YORK CITY'S BEST HOTELS AT ONE-THIRD LESS PRICE

Subway Station at door—86th St. Station. Elevated Station 2 blocks away—86th St. Station.

Also HOTEL SETHMOUR, West 45th Street

DIXIE LIMITED DISCONTINUED

N. C. & St. L. trains Nos. 98 and 99 (Dixie Limited), between Atlanta and Chicago, will be discontinued, last train southbound arriving Atlanta April 12th; last train northbound April 13th.

C. E. HARMAN,
General Passenger Agent.

OPENING SPRING & SUMMER SEASON.

LYRIC WEEK OF APRIL 13th Mats. Tues., Thur., Sat.

LUCILLE LaVERNE CO. PRESENTING DAVID BELASCO'S "THE LILY"—A Play of Intense Interest. First Time Here.

GRAND ENTIRE WEEK APR. 13TH DAILY 8 AND 8:30 P. M. DIRECT FROM WEBER'S B'WAY "DOPE" SIX SENSATIONAL REELS MODERN PHONO DRAMA WITH HERMAN LIEB AND A SPLENDID COMPANY. 10 AND 20 CENTS

ATLANTA'S BUSY THEATER

FORSYTH ALL THIS WEEK Daily Matinee And Night

RAY COX The American Comedienne. Geo. Rolland & Co., Arthur Deagon, Alexander Kids, Vertograph, Paul La Croix and the Musical Star GIRLS OF THE GOLDEN WEST. Easter Week Louis Simon and 16 in Persian Garden

BIJOU Today 2:30 Tonight 8:30

INCOMPARABLE Eddie Black And His BIG COMPANY Present "DRIVEN TERS HOME" Nights 10-20-30c Mats. 10-30c

NEXT WEEK—"ACROSS THE DESERT"

Dr. Gault RELIABLE SPECIALIST IN DISEASES OF MEN. LOCATED IN ATLANTA 10 YEARS. 32 INMAN BLDG. 22½ S. BROAD ST.

The Most Exacting Requirements of Fashion

are met in our New Spring and Summer Low Cuts for Women at

$3, $3.50, $4.00

And they represent as well the best handiwork of the best makers.

Over 100 models are shown in Gun Metal, Patent, Satins and Tan.

WHEREVER ships point their prows or caravans wend their way, ***Beacon Shoes*** are the world's standard. They are admirable foils for the modish narrow and trim skirts. We translate ***Beacon Shoes*** line for line.

They're dashing in "last" and leather, bench made in London's latest.

A visit to our "Ladies' Department" will convince you that Beacon Shoes are the "Surest Foundation" of good dress.

Beacon Shoe Co.

17 Peachtree

EASTER GIFT CAMPAIGN ENDS TOMORROW NIGHT; ONE DAY LEFT FOR WORK

Tomorrow night at ten o'clock the big Easter Gift Campaign of The Atlanta Journal will come to a close, and after that time all the effort in the world will have no bearing on the winning of the thousands of dollars in handsome and valuable gifts offered for the earnest workers.

This leaves but one short day in which to work your hardest—one day in which to secure every possible subscription that you can bring into your fold—for after tomorrow night your efforts will be of no avail. You must work, and work without ceasing, from now until the closing minute.

The campaign will not close until tomorrow night at ten o'clock. All subscriptions mailed by outside candidates by ten o'clock tomorrow night will be accepted, with the postmark or postmaster's signature as sufficient evidence that the rules of the campaign have been complied with.

Twenty-four short hours remain in which to win these handsome prizes, and every minute counts. These are the rewards in store for those who work energetically now:

ONE THOUSAND DOLLARS IN GOLD.
TWO "STUDEBAKER" TOURING CARS.
ONE "PAIGE-BRUNSWICK" TOURING CAR.
TWENTY CASH AWARDS OF $100 EACH.
TWENTY HANDSOME DIAMOND RINGS.
TWENTY SOLID GOLD WATCHES.
TWENTY PERFECT VACUUM CLEANERS.
TWENTY SILVER BERRY SETS.

Tomorrow night at ten o'clock is the last call. Hard work between now and that time may bring you final success and one of the big prizes.

One last, supreme effort tomorrow may bring you the prize you have been working for—every subscription counts—and work now is worth far more than it will ever be again.

Eiseman Bros., Inc.

The Eleventh Hour of Easter Shopping is at Hand!

You must now select the store that can not only show the best styles and the greatest variety, but give you service that will offset the short time in which to make selections.

This store answers the query, and is ready to serve you promptly and satisfactorily.

Everything in Men's, Boys' and Children's Apparel

Eiseman Bros., (Inc.)

11-13-15-17 Whitehall

"The South's Largest Clothing Store"

VIA AIR CAPITAL CITY

Remember

you have promised to "clean up"—

Remember

The Capital City

in your plans, for Dry Cleaning.

Call M. 1050

Ask your Dentist

Pyrodento

Soapless Cream Tooth Paste

No dangerous germs can live in a Pyrodento mouth. *Address* PYRODENTO, BALTIMORE, MD., *For Free Sample*

It Arrests Decay

Nadine Face Powder

(In Green Boxes Only)

Makes The Complexion Beautiful

Producing that soft, velvety freshness so much admired. Money refunded if not entirely pleased. Nadine is pure and harmless and adheres until washed off. Blends out blemishes; prevents sunburn and return of discolorations. A million delighted users endorse the delicate tints, Flesh, Pink, Brunette, White.

By Toilet Counters or Mail, 50c.

National Toilet Company, Paris, Tenn.

Borated Talcum

10¢ a box

Guaranteed pure. The softest, White or Flesh Tint.

Talcum Puff Company Manufacturers, Park Terminal Building, Brooklyn, New York.

Air-Float

TALCUM POWDER

FRECKLES

Now is the Time to Get Rid of These Ugly Spots.

There's no longer the slightest need of feeling ashamed of your freckles, as the prescription othine—double strength is guaranteed to remove these homely spots.

Simply get an ounce of othine—double strength—from any druggist and apply a little of it night and morning and you should soon see that even the worst freckles have begun to disappear, while the lighter ones have vanished entirely. It is seldom that more than an ounce is needed to completely clear the skin and gain a beautiful clear complexion.

Be sure to ask for the double strength othine as this is sold under guarantee of money back if it fails to remove freckles.—(Advt.)

Does Your Scalp Itch

And Hair Fall Out

Because of Dandruff and Eczema?

Cuticura Soap and Ointment

Promote hair-growing conditions when all else fails.

Samples Free by Mail

Cuticura Soap and Ointment sold throughout the world. Liberal sample of each mailed free, with 32-p. book. Address "Cuticura," Dept. 15H, Boston.

News of Women and Society

Parties to Dr. and Mrs. Barker

Dr. and Mrs. Bates Block will give a luncheon on Monday, April 27, at their home on Peachtree street in honor of Dr. and Mrs. Lewellyn F. Barker, of Baltimore, Md., who will arrive Sunday afternoon, April 26, to be the guests during the first half of grand opera week of Mr. and Mrs. Hugh Richardson.

Another delightful affair planned in honor of Dr. and Mrs. Barker will be the dinner party at which Dr. and Mrs. Charles M. Reneson will entertain at the Piedmont club Tuesday evening.

Mr. and Mrs. Richardson will give an informal supper party Sunday evening in compliment to Dr. and Mrs. Barker and will have at their guests to meet them at the Capital City club Monday evening, Governor and Mrs. John Marshall Slaton and Mr. and Mrs. Frank Inman.

Mr. and Mrs. Ellis to Entertain

Mr. and Mrs. Frank Ellis will entertain with a supper party Friday evening, May 1, in compliment to Mrs. Kenneth Murchison, of New York, and Mrs. Charles H. Hurkamp, of Fredericksburg, Va., who will be their guests during opera week.

A series of parties have been planned for the attractive visitors.

Dr. and Mrs. McRae To Entertain Mrs. Bradley

Dr. and Mrs. Floyd McRae will entertain at dinner Tuesday evening, April 28, at the Piedmont club in honor of Mrs. H. S. Bradley, of Worcester, Mass., who will be their guest during grand opera week.

Mrs. Bradley will receive a cordial welcome from her former friends in Georgia and will be a guest at many brilliant entertainments featured during opera week.

Mrs. Ridley Gives Beautiful Luncheon

The home of Mrs. Robert Ridley, Jr., in Decatur, was made attractive with branches of flowering dogwood and deep pink peach blossoms when she entertained Friday afternoon at the second of a series of luncheons.

The long table held a mound of pink tulips with a silver vase at each end showered with tulips and sprays of maidenhair ferns.

Mrs. Ridley wore a charming gown of crushed raspberry crepe faille veiled with shadow lace and finished with a girdle of black satin.

Covers were laid for twenty.

Capital City Club to Entertain Opera Stars

The Capital City club will entertain at a supper party Monday evening, April 27, following the opera, in compliment to the directors, officials and artists of the Metropolitan Opera company and to the directors of the Atlanta Music Festival association.

The other guests who have been invited to sit at the large central table with the honor guests are the governing committee of the Capital City club and their wives and the wives of the directors of the Atlanta Music Festival association.

Among the association and club officials and their wives who will occupy places at the central table reserved for the artists will be Mr. and Mrs. W. T. Gentry, Mr. and Mrs. John E. Murphy, Mr. and Mrs. Edward Inman, Mr. and Mrs. Hughes Spalding, Mr. and Mrs. Guy Carpenter, Mr. and Mrs. H. M. Atkinson, Mr. and Mrs. C. L. Anderson, Mr. and Mrs. C. B. Bidwell, Mr. and Mrs. Ben Lee Crew, Mr. and Mrs. John Temple Graves, Mr. and Mrs. James R. Gray, Mr. and Mrs. Clark Howell, Mr. and Mrs. W. K. Kriegshaber, Colonel and Mrs. William L. Peel, Mr. and Mrs. Victor Lamar Smith, Mr. and Mrs. Robert S. Wessels, Mr. and Mrs. Woods White, Mr. and Mrs. George W. Wilkins, Mr. and Mrs. Harvey Johnson, Mr. Joseph Brown Connally, Mr. Edward R. Austin, Mr. Robert D. Clarke and Mr. Charles I. Ryan.

Dancing Party to Visitors

Mrs. Clarke Fraser will entertain a small number of friends at an informal dancing party Tuesday evening at the country home of her brother, Mr. Hall Miller, at East Lake.

The dance will be given in compliment to Mrs. Ray Carlton, of Montgomery, Ala., who is being pleasantly entertained during her visit to Mrs. Walter Smith at her home in West End.

PLANS FOR SOCIAL SIDE OF SHRINERS' CONVENTION

The coming of the Shriners early in May is being anticipated with interest and pleasure. A series of entertainments are being planned for the distinguished visitors, many of whom will be accompanied by their wives and daughters.

Tuesday, May 12, a luncheon will be tendered the ladies at the Druid Hills Golf club which will be largely attended.

This will be the second large entertainment, to be given at the picturesque club house which has recently been completed, the initial one to be the formal opening on Wednesday, April 29.

The large social event of Tuesday evening will be the banquet to be given in honor of the imperial potentate at the Piedmont club where covers will be laid for 500 guests.

Wednesday afternoon, May 13, the beautiful home of Governor John Marshall Slaton and Mrs. Slaton on Peachtree road will be the scene of a garden party which Mrs. Slaton will give in compliment to the visiting ladies.

A number of smaller parties are also being arranged for the week which will include luncheons, informal dancing parties and teas and which will be held at private homes and at the town and country clubs.

To Mr. and Mrs. Gordon

Mr. and Mrs. Frederick D. Gordon, of Columbus, will be charmingly entertained during grand opera week as the guests of Mr. and Mrs. Joseph K. Orr.

On Monday, April 27, Mrs. Frank Inman will entertain at luncheon at the Piedmont club in honor of Mrs. Gordon. Tuesday morning, April 28, Mrs. Leo Jordan will entertain at breakfast at her home on Peachtree street, in compliment to Mr. and Mrs. Gordon, and Tuesday evening they will be honor guests in a dinner party of twelve at which Mr. and Mrs. Orr will entertain at the Piedmont club.

Bridge Club Entertained

Mrs. James Shepherd entertained her bridge club very delightfully at her home on East Linden avenue Tuesday afternoon.

Easter suggestions were carried out in detail.

Mrs. Shepherd was assisted in entertaining by Mrs. D. C. Shepherd, Mrs. Herbert J. Mason made top score and received a hand painted plate.

The club will meet Tuesday with Mrs. Frank D. Pierson on Queen street in West End.

Hyperion Club Dance

One of the social events of the week and will be the dance given by the Hyperion club on Friday evening, in their club rooms in West End. The club members are making a special effort to make this dance one of the most enjoyable of the season.

New Pythian Lodge

ROME, Ga., April 10.—John N. Dawin, of Savannah, state deputy grand chancellor of the Knights of Pythias, has reorganized the local lodge of Pythians here. Mr. Davis was able to interest the former members and th areorganized lodge starts with good prospects of success.

CHENEY'S EXPECTORANT

Cures Croup, Whooping Cough

Fifty years is the market and sold everywhere for 25c. Best medicine for croup, coughs and sore throat affections. Don't be put off by new and untried remedies. Stick to Cheney's Expectorant. It is sure.—(Advt.)

"Polly: say who
Is as handsome as you?
Mention your match
If you're able."
And Polly, so bright
Sings out with delight:
"*Look for the red-and-white label*"

And that's good advice.

You can't buy Campbell's Soups except under the Campbell label.

And that is your guarantee of quality; the guarantee of your own complete satisfaction. You know you are getting the best that can be produced when you insist on

Campbell's Tomato Soup

Order it by the dozen, or by the case if you want to. Have it handy. Then you won't find yourself suddenly out of it some day when you specially want it for dinner—and the grocer's closed for the day! You can't make a mistake this way. The guarantee always stands; no matter whether you buy a can or a case.

Your money back if not satisfied.

21 kinds 10c a can

Campbell's SOUPS

LOOK FOR THE RED-AND-WHITE LABEL

Beautiful Neckwear That Invites Your Early Choosing

Neckwear that is distinctive, and as dainty as can be. Just the kinds of pretty neck-fixings that add the touch of elegance to the blouse or suit or dress.

Hand-embroidered Neckwear, white with color touches; collars and sets of sheer organdie, of net or lace, crepe de chine or chiffon; the new roll collars, fichus, guimpes—everything one could ask.

New lace collars of various styles; 25c and 50c.

Organdie collar and cuff sets; also lace-trimmed sets; Gladstone or encroyable collars; blouses, fichus, chemisettes, ties, bows and crepe de chine novelties—variously—50c and $1.00.

New Rufflings for Every Need

Chiffon, crepe de chine, hemstitched, lace trimmed or with picot edge; white, ecru, light tints and black; 1 to 4½ inches wide; 25c to $1.50 yard.

Half the Charm of the Easter Bonnet Is the Veil That Goes With It

Here are new and bewitching veilings that you will like to choose from: Hair-line, hexagon mesh bordered Veils—the new "Bobby," plain or with beauty spot for one cheek; black, purple, navy, dusky brown and black-and-white; 25c to 75c yard.

"Bridge" Veilings, extremely popular just now; hexagon mesh with diamonds, hearts, clubs or spades here and there; black, navy, brown, wistaria; 60c yard.

Davison-Paxon-Stokes Co.

You Will Be Buying Shoes and We Will Be Ready

Saturday before Easter is a great shoe day—always is here. We always make preparations for it and there will be no lack of service tomorrow.

Hundreds of the most smartly shod women and children whom you see in the Easter parade will wear shoes that they buy here tomorrow.

Stocks are fine and complete, qualities high and prices very moderate.

Patrician Colonial Tongue Pumps and "Just Pumps"

Both made in a factory where only fine footwear is known.

Shapely, graceful shoes with Cuban heels or French heels and long, slender vamps.

In patent leather, dull kid, in fact all popular leathers.

Prices $3.50 to $5

Davison-Paxon-Stokes Co.

New York's Latest Craze, Lisser Trimmed Hats for Easter Here Saturday at $5

Also 400 Other New and Up-to-Date Styles in Black and All the New Colors.

We Picture Four Great Trimmed Hat Values

$5.00 No two alike—every hat fresh from our designing rooms. All the latest styles, in black and the new colorings. The most wonderful trimmed hats—Saturday **$5.00**

Trimmed Millinery $7.50 to $25.00

It is easy to make selection from a stock like this, where there are hundreds of new, smart Trimmed Hats, with the atmosphere of Paris all around them; they came to the showcases fresh from our workrooms, where Paris hats guide our artists at every turn of the way.

It is a wonderful assortment—all the newest shapes and colors, and in styles for the young, the very young, and the not-so-young.

LISSER is the latest rage in millinery. It is the polished and glazed effects in straws, flowers, quille and ribbon. Everything in black with a high gloss is fashionable in the making up of a hat.

We have made up for Saturday's Sale, 285 pretty Spring Hats—assorted styles—trimmed with ribbons, flowers and pompons, in the height of fashion. Extra values at **$1.50**

Saturday Specials in Untrimmed Section

Imported American Beauties

With spray of foliage and buds—the latest Spring Trimming. Cannot be duplicated elsewhere for less than $1.75. Saturday **95c**

325 Sample Hemp Shapes

Assorted colors and shapes—These are the Sample Lines of a big Eastern Manufacturer—Very special at **$2.95**

High Side Role Hemp Shapes

A very exclusive shape, made of the finest quality hemp. A special purchase enables us to sell them at..... **$2.95**

The Popular Bandeau Sailor

Made of fine quality hemp in the very latest shape. The most popular hat of today. Extra value..... **$2.95**

Davison-Paxon-Stokes Co.

LITTLE STORIES FOR BEDTIME

BY THORNTON W. BURGESS.

When the little people of the Green Forest become excited they become very much excited. Yes, sir, they become so excited that everybody talks at once, just like some other people. And just now there was great excitement in the Green Forest. Indeed, Peter Rabbit couldn't remember a time when there had been so much excitement, not even the time when it was discovered that Prickly Porky the Porcupine had come down to the Green Forest to live. And it was all because of a big black stranger, big as Farmer Brown's boy and black as Blacky the Crow, and whose name was Buster Bear.

Sammy Jay had been the first to see him. Blacky the Crow had been the next. Then Unc' Billy Possum, Jimmy Skunk, and Peter Rabbit. At least so far as any one knew they were the first to see him. As a matter of fact Paddy the Beaver had seen him before Sammy Jay did, but Paddy is one who does not tell all he sees, as does Sammy Jay, and so he had said nothing.

But with Sammy Jay and Peter Rabbit to spread the news it was not long before everybody knew all there was to know about it and nothing else was talked about or thought about. Of course the news soon spread all over the Green Meadows and to the Smiling Pool and it made almost as much excitement there as in the Green Forest. Of course, Peter Rabbit had told every one he met of how he had seen Jimmy Skunk make Buster Bear get out of his way, and, of course, almost everybody had a great deal of admiration for Jimmy Skunk. The only one who didn't was Prickly Porky.

"Pooh!" said Prickly Porky. "That was nothing. I could do the same thing. I'm no more afraid of Buster Bear than Jimmy Skunk is. The fact is I know Buster Bear very well, for he comes from the Great Woods from which I came. There is nothing to be afraid of in Buster Bear."

Of course, every one thought that Prickly Porky was just boasting and that he was jealous of Jimmy Skunk. Reddy Fox said as much.

"All right, Reddy! You go hunt up Buster Bear and invite him to come here and I'll show you whether or not I am afraid of him."

Now, Reddy had boasted that he wasn't afraid of Buster Bear. You know he is a great boaster and likes to pretend that he isn't afraid of anybody or anything. But, like most boasters, he always has an excuse ready when he is likely to have to make good one of his boasts. It was no time at all now. No sooner had Prickly Porky proposed that he hunt up Buster Bear than Reddy remembered that he had a very important errand to do way down on the Green Meadows. It was soon, but it really had to be done. Perhaps Jumper the Hare would go in his place. Reddy grinned wickedly when he said this, for everybody knows that Jumper the Hare is very, very timid. So just try to imagine how surprised and excited everybody was when Jumper said:

"Certainly I'll go and give the invitation to Buster Bear. I'll be delighted to."

At first everybody but Prickly Porky stared at Jumper as if they thought that he was joking and they couldn't quite see the joke. Then as they began to realise that he meant just what he said they looked at each other again as if they thought him crazy. But Jumper appeared not to notice it, and started down the deepest part of the Green Forest to look for Buster Bear. Reddy Fox started off, too, but he went in the direction of the Smiling Pool. He didn't want to go, but he had to because he had said he had an important errand there. As soon as he was out of sight he made a wide circle back to the Green Forest, and then he tried to get ahead of Jumper the Hare where he could hide and give Jumper a terrible fright. It wouldn't do to let the other little people think that Jumper the Hare dared do something that he didn't dare do.

Announcements

JUBILEE UNION.

There will be an open meeting of the Jubilee union Tuesday afternoon, April 21, at 3 o'clock in the First Methodist church.

LADIES' ALTAR SOCIETY.

The Ladies' Alter society of the Sacred Heart church will receive holy communion in a body on Easter Sunday morning at 7 o'clock.

ATLANTA CHILD'S HOME.

The executive board of the Atlanta Child's home will meet at Carnegie library, Tuesday afternoon, April 14, at 3 o'clock.

All members are requested to be present.

Methodist Conference Meets

Dr. W. P. Lovejoy, presiding elder of the Atlanta Methodist district, announces that the second quarterly conference will be held Sunday afternoon at 3:30 o'clock at the Decatur church.

Stone Mountain Social News

STONE MOUNTAIN, Ga.—Mr. J. A. Coleman and his grandson, Master John Findley Kutch, of Mitchell, Ind., who have been the guests of friends here for several days, have returned home.

Mrs. Emma Smith, of Corsicana, Tex., is visiting her parents, Mr. and Mrs. Sam M. Kimbrell.

Miss Annie Humphreys and Miss Ruby George, of Atlanta, were the guests of relatives and friends here Saturday.

Misses Annie and Emma Bowen, of Atlanta, are the guests of their sister, Mrs. J. J. Brown.

Mr. and Mrs. John Kite and children, of Newnan; Mr. and Mrs. Charley Ford and Miss Myrtice Mallory, of Atlanta, after a pleasant stay as the guests of Mrs. Tolman Wells, have returned home.

Mr. and Mrs. A. N. Plunkett, of Conyers, were week-end guests of relatives here.

New Chapter House

(Special Dispatch to The Journal.)

EMORY COLLEGE, Oxford, April 10.—The chapter house for the Lambda Zeta Alpha fraternity which is now being built will be ready for occupancy in June, 1, which is a short time before the annual Emory college commencement. The home for the fraternity, which is erected near the residence of Dr. H. A. Johnson, vice president of Emory college.

Arthur L. Reese Dead

(Special Dispatch to The Journal.)

ROME, Ga., April 10.—The funeral of Arthur L. Reese, son of J. Walter Reese, took place today. He was thirty-five years of age, and leaves a widowed mother, two brothers and five sisters. His death occurred in Birmingham, where he had resided for the past few years.

Real
Worth and
Lasting Value

These you get when the name "KAYSER" is in the hem of your silk gloves.

To buy The Kayser Silk Gloves *is true economy—because*

"KAYSER'S" wear better, fit better and hold their shape better than any other silk gloves made, yet cost no more than the ordinary kind. Look for "KAYSER" in the hem. You will find it in the genuine.

A guarantee ticket with every pair that the tips outwear the gloves.

Short "KAYSER" Silk Gloves 50c to $1.25
Long "KAYSER" Silk Gloves 75c to $2.00

AT ALL STORES

A-3

Because it cleans everything you can quickly make your oilcloth or linoleum clean and pretty with

GOLD DUST

Always ready for its endless uses. 5c and larger packages.

THE N.K. FAIRBANK COMPANY
CHICAGO

"Let the GOLD DUST TWINS do your work"

INDIA TEA

For Sale by the Following Grocers:

ATLANTA, GA.
AARONS, D., 52 Walton.
AKIN, E. G. & CO., 497 Peachtree.
ALTERMAN, L., 54 Vine.
ALTSHULER, M., 869 Marietta.
ALVERSON BROS., 83 S. Forsyth.
ANDERSON, F., 46 George.
ANDREWS, A. D., 194 Marietta.
ANGELINA, MRS. R., 201 Marietta.
BARNETT BROS., 82 Peachtree.
BARRETT & ROSS, 698 Peachtree.
BECKER, HYMAN, 260 Chestnut.
BENTON, L. A., 456 Edgewood.
BERGER, J., 81 N. Humphries.
BERKOWITZ, H., 464 Auburn.
BERTINE, D., 1 Lee.
BILLEW, J. T., 121 Chapel.
BLEICH, MRS. H., 589 Peters.
BOHLER, W. L., 90 Hampton.
BOLDEN, WM., 882 W. North.
BOSS, J., 131 Markham.
BOSS, LOUIS, 37 Chapel.
BRADFORD, M. W., 84 Carroll.
BRADLEY, G. T., 180 Jones.
BROWN, J. F., CO., 222 Wylie.
BROWN, A. E., & SONS, 27 Allene.
BUCKALEW & ELLIOTT, 340 Bellwood.
BURTON, C. J., & SON, 53 S. McDaniel.
BYFIELD, B. F., 453 W. Hunter.
CALLAWAY, A. W., 229 Stewart.
CAMP GROCERY CO., 846 Peachtree.
CANN, C. P., 425 Marietta.
CHERRY, P., 12 N. Broad.
CHOMSKY, A. S., 216 Kennedy.
CITRON, E., 255 Piedmont.
COFIELD, D. W., 106 Pearl.
COMMERCIAL INDUSTRIAL CO., 53 Greensferry.
CONN, J. B., 108 Chestnut.
CONTINENTAL CASH GROCERY 132 Whitehall.
DANIEL, J. T., Riverside.
DAVIDSON, L., 341 E. Fair.
DIGGS, A. C., Fort and Cain.
EVANS, D. E., & CO., 49 Orianna.
EXPOSITION MILLS STORE, 1084 Marietta.
FIFTH WARD GROCERY CO., 816 Marietta.
FORTNER, C. C., 534 Marietta.
FOSTER, B. L., 57 E. Hunter.
FOWLER, T. C., 51 Flora.
FRANK, J., 138 Pulliam.
FREEMAN, J. W., 189 E. Cain.
GANN, C. D. & CO., 168 Edgewood.
GANN & HAWKINS, 17 Angier.
GARDNER & MYERS, 184 Davis.
GATLIN, E., 187 Marietta.
GEORGE, J.A., 1688. McDaniel.
GERSHON, R., 415 Mangum.
GILBERT, MRS. E. B., 143 W. 14th.
GLASS, P., 23 Kennedy.
GLAZIER, A., 746 Marietta.
GOLER, H., 34 Rhodes.
GOLER, O., 250 Greensferry.
GOLDBERG GROCERY CO., 33 Kennedy.
GOLDBERG, L., 334 Mangum
GOLDBERG, W., 127 Forrest.
GOLLER, M., 192 E. Georgia.
GOODIN, MRS. E. C., 29 S. Humphries.
HAMMETT, G. W., 126 Grant.
HANCOCK BROS., 166 W. Tenth.
HARDIN A. A., 52 Houston.
HARDIN MERC. CO., 450 Edgewood.
HILLMAN, M., 128 Stonewall.
HOWARD, J. A., 76 Hanson.
HUNTER, F. L., 83 Bellwood.
IBENBERG, D., 470 Pulliam.
ISRAEL, L., 202 Beckwith.
JONES, D. H., 575 Marietta.
JONES, H. C. & CO., 391 Lee.
KALECHMAN & CO., 171 Trinity.
KALESCH, N., 499 Simpson.
KELLY & BENTLEY, Howell Mill road.
KING, S. O., 401 Woodward.
KLOTZ, H., 40 Hillard.
KRAMER, B., 417 1-2 Martin.
KRAMER, M., 47 Kennedy.
KRANSER, S., 328 Humphries.
KUNIANSKY, L., 287 Edgewood.
KUNIANSKY, J., 287 Edgewood.
LANDAU, A., Center Hill.
LEVENTAN, J., 378 Capitol.
LEVETAN, C. M., 319 Central.
LEVIN, W., 25 Sampson.
LIBOWSKY, L., 428 Decatur.
LUBETKEY, I., 119 Chinnally.
M'CALL, R. C., 229 Bellwood.
M'CART, T. W., 52 Jones.
MACKEY, S. J., 102 Bellwood.
MADDOX GROCERY CO., 199 Peachtree.
MARBUT & MINOR, 500-2 Flat Shoals.
MEASON, F. K., 865 Piedmont.
MEMPHIS CASH GROCERY CO., 212 S. Forsyth.
MERLIN, M. J., 113 Formwalt.
MERRITT, J. H., 128 Ashby.
MOORE, J. M., 209 Whitehall.
MORRIS & THOMAS, 548 Peachtree.
MOZLEY GROCERY CO., 870 N. Boulevard.
NAJJAR BROS., 139 Pryor.
NETTLES, J. C., 46 Kirkwood.
NOVECK, S., 27 Windsor.
PATCH, D. B., 97 Windsor.
PICKETT BROS., 1400 DeKalb.
PODHORCHER, M., 178 Markham.
POLLOCK, H., 467 Capitol.
POPE, T. P. & CO., 185 Glenwood.
POPE & WARD, 937 Gordon.
PRYOR ST. CASH GROCERY, 146 S. Pryor.
QUARTERMAN, J. C., 161-E. Baker.
QUARTERMAN, A. B., 837 Martin.
RAMSEY, D. D., 37 Garden.
REISMAN, WILLIE, 126 Garden.
REISMAN, S., 376 Highland.
ROANE, M. F., 446 Edgewood.
ROBY, S. C., 166 Glenn.
SCOTT, W. H., 305 Little.
SCOTT, J. S., 19 Foot.
SEITZ, M., 224 E. Linden.
SHEFER, L., 563 Simpson.
SIEGELSON, M., 268 Decatur.
SILVERMAN, H., Pryor and Houston.
SIMPKINS, I. D., 586 Decatur.
SMITH, J. S., 88 Jefferson.
STEWART, P. M., 125 Bellwood.
TAPPAN & CO., 55 Highland.
TE BOW BROS., 290 Whitehall.
TENDRICH, S., 111 Chapel.
TESSLER, M., 110 Richardson.
TUCKER & M'MURRY, 527 Lee.
WALD, H., 194 E. Marietta.
WALL, D. H. & BRO., 98 Flat Shoals.
WALLACE, J. H., 588 Lee.
WEATHERFORD, W. J., 138 Ira.
WEST, M. B. & SON, 184 W. 10th.
WHITEMAN, A., 181 Connelly.
WILDER, W. F., 212 D'Alvigny.
WILKS, W. A. H., 810 Marietta.
WILLIAMSON, J. C., 318 Simpson.
WILLIS, I. N., 232 Peters.
WILHOIT, MRS. J., Howell Mill rd.
WIMBERLY, W. F., 774 Marietta.
WINN, W. H., 18 Warren.
WILENSKY, K., 351 Pulliam.
WOLF, H., 319 S. Pryor.
WOODALL, D. S., 816 Peachtree.

AUSTELL, GA.
DANIEL & JORDAN.

ACWORTH, GA.
ACWORTH CASH GROCERY CO.
BENROW & SMITH.
HADAWAY & BISANER.
LEMON, J. S.
McMILLAN BROS.
ORLANDO AWTREY'S SONS.

ADAIRSVILLE, GA.
ALLEN, B. C.
BAILEY, C. P.
FOSSETT, A. J.

ALPHARETTA, GA.
DEVORE, A. L. & W. M.
JONES BROS.

ALMON, GA.
MARBUT, W. S.

BALDWIN, GA.
SHORE, W. A., & CO.

BARNESVILLE, GA.
ELLIOTT, M. M.
HOLLAND & CROWDER.
MATTHEWS & PORCH.
MARTIN, J. M.
WILLIAMS, J. D.

BENTON, GA.
GOGGANS, W. W.

BIRMINGHAM, GA.
ADAIR, W. P.
NEWTON, T. D.

BOLTON, GA.
WHEELER, CHAS. H.

BOWDON, GA.
ROOP BROS.

BOXTON, GA.
BEARD, W. H. & H. H.
HAZEL & MULLIGAN.
HUTCHINS, W. H.
PERRY, L. I.
HOWE & BENSON.
SHADBURN, M. C.

BROOKTON, GA.
HULSEY, J. N., & SON.

BULLOCH'VILLE, GA.
BULLOCH, H. E.
HARTSFIELD, W. T. CO.
JOHNSON BROS.
LEVERETT, H. S. & CO.

BALL GROUND, GA.
CAGEL, J. T. GROCERY CO.
LOVELACE, W. & CO.
ROBERTS, A. W. & SON.
THE RANDIN CO.

BELLS BRIDGE, GA.
GARTRELL, W. M. & SON.

CAMAK, GA.
KITCHENS & WARE.

CAMP GROUND, GA.
WILLSON, T. M., SONS.

CARNESVILLE, GA.
COX, M. E.

CARROLLTON, GA.
BURNETT & MERRILL.

CARTERSVILLE, GA.
BISHOP & CO.
CASH GROCERY CO.
EAVES, R. P.
FORTER, J. B. & SON.
GAINES, G. L.
GASSETT, J. G.
GILREATH, G. H.
MATTHEWS, F. E.
MAYES GROCERY CO.
MILNER, W. H.
MONFORT, J. A. & CO.
SHAW, T. J. & SONS CO.

CASH, GA.
STONE, R. F.

CASSVILLE, GA.
HAWKINS, BATTLE & CRAWFORD.
LAYTON, MRS. H.

CLARKSTON, GA.
JOHNSON, A. S.
JOLLY, CLEM.

CLARKSVILLE, GA.
COOPER, W. J. & SON.
WEST, E. P. & CO.

CLAYTON, GA.
CANNON & MCCURDY.
CANUP & DERRICK.
MOORE, J. J.

COLLEGE PARK, GA.
HUDGINS & BOWEN.

COLLEGE PARK, GA.
DREWRY, M. L.
LINDSEY, J. L.
WRIGHT, G. P.

CONYERS, GA.
CAMP, L. A.
DAVIS, J. W.
HEWLETT & DOWNS.
M'DONALD BROS.
PLUNKETT, M. H.
SIGMAN, G. W.
VAUGHN, R. B. & CO.
WHITAKER, A.

CENTERVILLE, GA.
INGRAM, J. N.

CORNELIA, GA.
CORNELIA MDSE. CO.
LYTLE, F. S.
REED & JACKSON.

COVINGTON, GA.
BENTON & STUBBS.
BONNER, J. G. & CO.
ESTES, C. C.
FITZPATRICK, G. C.
FRANKLIN, C. A.
HEARD, WHITE & CO.
LEMMOND, MRS. J. S.
LUNSFORD, E. E., JR.
PALMER, N. F.
POPE, W. C.
RAMSEY, C. D.
SMITH, J. T. & W. B.
SWANN, T. C., CO.

CRABAPPLE, GA.
BROADWELL, JOHN B.

CUBA, GA.
HOLBROOK, JAMES F.

CUMMING, GA.
CUMMING DRUG STORE.
EDMONDSON & PIRKLE.
THALLY, W. A.

CULLODEN, GA.
BLALOCK, FULLER & WYNN.
MEANS, W. Y.

DALTON, GA.
CRISLER, B. F. & SON.
DUKE, W. R.
JOHNSON, G. H. & BRO.

DOUGLASVILLE, GA.
DUNCAN, N. B. & J. T.
GILLAND, S. T.
PHILLIPS, J. E.
UPSHAW BROS.

DALLAS, GA.
BULLOCK & COUCH.
COOPER & RUSSOM.

DECATUR, GA.
GEORGE, M. & CO.
LOVE, J. C.
NORMAN GROCERY CO.

DEMOREST, GA.
HUNT GROCERY CO.

DREW, GA.
WHEELER, W. C.

DUCKTOWN, GA.
LIDBETTER & HOWARD.

EAST POINT, GA.
SMITH, F. L.

EGAN, GA.
BACHELOR, J. T.
JOHNSON BROS.
SMITH, W. H.
THRELKELD, A. C.

EMERSON, GA.
GLADDEN, G. M.

ELLIJAY, GA.
WIMPY, J. W.

FARMVILLE, GA.
STEWART & SON.

FIELDS CROSS ROADS, GA.
HAGOOD & THOMPSON.

FLOVILLA, GA.
HOLLAND, FRANK.

FLOWERY BRANCH, GA.
CARLISLE, E.
HURT, J. R. & CO.

FOLSOM, GA.
M'CLURE, R. L.

FORSYTH, GA.
FREEMAN & BRO.

FORREST PARK, GA.
GEORGE, J. L. & SON.
YANCEY BROS.

FREEMANSVILLE, GA.
COCKRAM, W. F.

FAYETTEVILLE, GA.
FIRE MERC. & HARDWARE CO.
KITCHENS, J. W.
TRAVIS, C. C.
TRAVIS, J. E. & CO.

GAINESVILLE, GA.
BARRETT, C. E.
BOYD GROCER CO.
DOBBS, A. F.
HOLCOMB, W. F.
LOGAN, J. R.
LOGAN, M. L.
LOKEY BROS.
MERRICK, F. C.
NIX, J. L.
RANNELLS, MRS. T. A.
SPANN, W. R.
VANDIVER, A. F.
WRIGHT, H. M. & SON.

GRANTVILLE, GA.
HOPKINS, B. H.
PARK, A. J.

GREENVILLE, GA.
CULPEPPER, W. C.
MILLER, O. L.

GRIFFIN, GA.
BURK, W. P.
CITY GROCERY.
GEORGE, CARLO.
GREEN, JOHN F., & SON.
GRIFFIN MERC. CO.
JOHNSON'S MARKET.
M'BRAYER, W. L., & CO.
OXFORD BROS.

HAPEVILLE, GA.
CARMICAL, O. L.
HILL, J. W.
LASSETER & CO.

HARDEMAN CROSS ROAD.
HARDEMAN, R. P. & A. M.

HELEN, GA.
BYRD & MATHEWS LUMBER CO.
OAKES, W. A.

HIRAM, GA.
GRIFFIN & FLORENCE.
HIPPS, H. L.

HOGSTON, GA.
BAIRD, T. H.
BELL, J. F. & SONS.
DELAPERRIERE, W. P. & SONS.

HAMPTON, GA.
CRESCENT MERC. CO.

HOLLY SPRINGS, GA.
DE LAY, F. L. & BRO.

INDIAN SPRING, GA.
WATKINS, G. I., & SON.

INGLESIDE, GA.
HENLEY, W. L.

JACKSON, GA.
BARNES TRADING CO.
BELL, D. M., & SON.
CONEAL, E. W.
KITCHENS, J. E. & W. R.
STODGHILL, W. F.
WHITE, G. W.

JENKINSBURG, GA.
THURSTON, W. T.

JERSEY, GA.
BLASINGAME & M'GARITY.
BROWN, W. H.
WILEY & BEAM.

JASPER, GA.
DAVIS, TOM.
JASPER PHARMACY.

JONESBORO, GA.
BURNS, W. E.
EVANS BROS.
JONESBORO MERC. CO.
MELSON, D. P. & CO.

KEENELAW, GA.
LEWIS, J. G.
WEAVER, H. L., CO.

LAGRANGE, GA.
AMOS, W. T.
DE LOACH, W. E.
PARHAM, CHARLES J.
HARRIS, W. H.
HEARN, C. L.
WOODS, G. L.

LAWRENCEVILLE, GA.
LATHAM, W. A., & SON.

LAVONIA, GA.
FARR, L. E.
M'DONALD, J. C.
SMITH, D. B.

LEWIS CORNER, GA.
LEWIS, C. H.

LILBURN, GA.
BUSHA, S. J.

LITHONIA, GA.
HUGHES, HUGH.
JOHNSON, J. C. & SON.
M'DONALD, C. H.
MADDOX, R. F.
MARBUT, J. K. & BROS.
PLUNKETT, IVEY H.
WEBB, J. W.

LOCUST GROVE, GA.
BONE, J. W.
CRUMBLEY, B. F.

LOGANVILLE, GA.
CURLEY & GARRETT.
GUTHRIE, L. O.
LOGANVILLE MERC. CO.
ROBERTSON, W. F.
SAMMON, W. A.
UPSHAW, O. E. & CO.

LOST OAK, GA.
WISE, B. E.

LOUISE, GA.
FOLDS, T. A.

LUTHERSVILLE, GA.
BRADBERRY & DENNEY.
M'WILLIAMS, C. P.
MTHEWS, J. F.

M'CONNELL, Ga.
GILSTRAP & SON.

MADISON, GA.
ATKINSON, SHERWOOD.
ATKINSON, W. W.
CREW, C. P.
DOUGLAS, ALBERT E.
PENICK SUPPLY CO.

MARTIN, GA.
CASH GROCERY STORE.
DUNN BROS.
GINN, J. L.
STEPHENS, JAMES.
THOMAS & WHITEHEAD.

MARTINSVILLE, GA.
ADAMS BROS.
HAYES & GREER.
HITCHCOCK, W. C.
LAZENBY, J. F., & SONS.

MARTIN, GA.
MATHERSON & BROWN.

MARKSTON, GA.
BARBER, MRS. E. A.
LOWE, T. J.

MARIETTA, GA.
BROWN, L. H.
FAW, E. L.
FOWLER BROS. CO.
GILBERT, A. B.
HICKS, H.
HILLIS, W. A., & BRO.
HORN, N. J.
LYON, M. R.

MONROE, GA.
GOODWIN, ED.
PATTERSON, T. J.
WHITTAKER, W. E.

MINER, GA.
BERRY BROS.
CHAPPELL, A. H.

MILSTEAD, GA.
DOYLE BROS.

MOULTRIE, GA.
HARRIS & WILLIS.
MELTON, J. A.

MORROW, GA.
BRISCOE, B. P.
HESTER PURE FOOD STORE.
KELLY & WRIGHT.
KNIGHT, C. F.

MORROW, GA.
GILBERT, H. L. & SON.
MURPHY, J. D.

MOUNTVILLE, GA.
WELLS, G. I.

NELSON, GA.
THE NELSON MERC. CORPORATION.

NEWBORN, GA.
CARTER NELSON CO.
STOWE, W. L. & CO.

NEWNAN, GA.
COWETA GROCERY CO.
SWINT, J. T.
WOODS, R. C.

NORCROSS, GA.
ANGLIN, R. R.
GARNER, J. R.

OXFORD, GA.
GEORGE, J. W.

PORTERDALE, GA.
BRYAN, Q. A.

POWDER SPRINGS, GA.
BOOKOUT, J. T.
BUTNER BROS.

QUAY, GA.
BROWN, J. S.
DAVIS, M. H.
ELLIOTT, J. L. & CO.
HARDEMAN BROS.
HICKS, T. W.
MABRY, M. H.
TURNER, W. A.

REDAN, GA.
JOHNSON, JOHN W.
JOHNSON, W. P.

REX, GA.
POWELL BROS.

ROCKMART, GA.
COX, W. E.
GRAEFER, A. H.
HARRIS, W. J.
M'RAE & CO.
TINSLEY, H. E.
HUBBARD, D. H. & CO.
SOUTHERN STATES PORTLAND CEMENT CO.

ROCKVILLE, GA.
ROOPVILLE MERC. CO.
VEAL & CO.

RUTLEDGE, GA.
MALCOM, A. F.
OXFORD, E. B.
PARTEE, J. T.
SAYE, W. B.
VARNER, W. F.

SASSER, GA.
CARMICAL, J. H.

SCOTTDALE, GA.
BANKSTON & CRUMBLEY.

SELDON, GA.
M'CURLY, W. F.

SILOAM, GA.
JACKSON, J. W.
STANLEY & FREEMAN.

SOCIAL CIRCLE, GA.
GARRISON, R. B.
SOCIAL CIRCLE SUPPLY CO.
SPENCE, H. P. CO.
WILEY, J. F.

SOUTH KIRKWOOD, GA.
REVIERE, HAL.

STARKVILLE, GA.
ANDERSON & BELCHER.
EPPS, C. C. & CO.

STOCKBRIDGE, GA.
MAYS, A. W.
MAYS, J. T.

STONE MOUNTAIN, GA.
HOLLEY, C. A. & H. H.
THOMASON, J. B. & SON.
WEAVER, L. A.

STILESBORO, GA.
CANNON, CHAS. H. & CO.
M'GINNIS, R. H. CO.

TAYLORSVILLE, GA.
DENT & KAY.
FARMERS SUPPLY CO.
GASTON, W. F.
TAYLORSVILLE GROCERY CO
TAYLORSVILLE TRADING CO

TEMPLE, GA.
M'PHERSON, C. L.

TALULAH FALLS, GA.
HARVEY, J. E.
TAYLOR, J. R.

TATE, GA.
THE TATE COMPANY.

THE ROCK, GA.
MARCHMAN, J. H. & SONS.
STEPHENS, C. O., SONS.

THOMASTON, GA.
JOHNSON, WM. A.
MILLS, R.
WEAVER MDSE. CO.

TIFTON, GA.
TAYLOR, V. C.

TOCCOA, GA.
EDWARDS, W. C., & SON.
GINN, M. E.
HAYES, FRED L.

TRENTON ROCK, GA.
FREEMAN, WILL.
MORRISON, M.

TUNNEL HILL, GA.
NEBLACK, H. R.

VILLA RICA, GA.
BAGWELL & EMBRY.
HESTERLEE, W. F.
WILSON, J. N. & CO.

WALNUT GROVE, GA.
MASON, R. E.

WEST POINT, GA.
HART, HENRY.

WHITESBURG, GA.
BAUGH, J. R. M.
HERREN BROS.
M'ELHANNON, L. J.

WOODBURY, GA.
LUNCEFORD, J. L.
MORELAND, W. A.

WOODLAND, GA.
BEVERLY, J. M.
WOODLAND HARDWARE CO.

WILLIAMSON, GA.
ALLEN HUNTON.
TORBROUGH, R. H. & SON.

WOODSTOCK, GA.
LATIMER, DEAN & CO.
PERKINSON & MAFEE.

LANETT, ALA.
CROWDER, D. L.
DE LOACH & ARNETT.
HUMPHREY, C. O.

LANGDALE, ALA.
BATES, J. W., & CO.

HOLDEN, ALA.
MOOTY GROCERY CO.

SHAWMUT, ALA.
CLEM, R. A.

STARKVILLE ROCK, ALA.
BAKER BROS.

FRANKLIN, N. C.
BARNARD & CO.
FRANKS, SAM L.
THE LYLE CO.

Published by the Growers of India Tea

Latest Sheet Music 9c

Merely to get acquainted, we list a few of the POPULAR songs, rags, two-steps, waltzes, marches, (tangos, hesitations and trots which we offer at 9 cents a copy (not of town folks must add 1 cent a copy for postage.) You do not have to leave your home or wait in crowded stores when buying under our Association plan—just phone or mail to your order.

WE DELIVER THE MUSIC TO YOUR DOOR-STEP FREE.

"There's a Girl in the Heart of Maryland." "The Little Church Around the Corner." "Ragging Ride of Paul Revere." "Floating Down the River." "When I Met You Last Night in Dreamland." "Where the Silvery Colorado Winds its Way." "I'd Like to Live in Loveland." "Don't You Wish You Were Back Home Again?" "No One Else Can Take Your Place." "I Miss You Most of All." "While They Were Dancing Around." "You Made Me Love You." "I Love Her. Oh! Oh! Oh!" "Do you take this Woman for Your Lawful Wife?" "Last Night Was the End of the World." "Love Me While the Loving is Good." "I Never Heard of Anybody Dying From a Kiss." "While the Rivers of Love Flow On." "The Irish Tango." "Where Did You Get That Girl?" "HIS OA RIBBIE." "Lazy Mary Will You Get Up?" "Reborn of Sunny Brook Farm." "Daisies Will Tell You So." "International Rag." "I Love the Ladies." "Flower Garden Ball." "Some Boy." "You're the Girl That I've Been Looking For." "The Marriage Game." "My Love, The Desert and You." "You Did, You Know You Did." "He Wants Someone to Call Him Papa." "The Ragtime Dream." "I'm On My Way to Mandalay" "Lonesome Baby." "In the Valley of Broken Hearts." "The Wonderful Way You Love." "When the Maple Leaves Are Falling." "I Love the Whole U. S." "A Fool There Was." "One Little, Sweet Little G-ri." "You're My Girl." "Just a Dream of You, Dear." "Don't Blame It All on Broadway." "Get Out and Get Under." "You Can't Get Away From It" "What Will I Tell Her Tonight." "Bring Me the Scenery." "What Do You Mean, You Lost Your Dog?" "Down in Chattanooga." "This is the Life." "Daddy, Come Home." "You'll Learn to Love Me." "Take Me to That Tango Tea." "A Thousand Years With You." "Sit Down, You're Rocking the Boat." "Dream Days."

Instrumental

"Heart of Mine" (Hesitation.) "Too Much Trouble." (Tango and one-step.) "Marriage Market." (Waltzes.) "Blue Bird." (Hesitation waltz.) "At Sundown." (Reverie.) PLANTATION MEDLEY OF SOUTHERN AIRS. "Everybody Loves." (Rag.) "Warming Up to Dixie." (B. T. Paul march.) "College March Medley." "Down Home Rag." "Pepper." (One-step.) (Best ever published.) 15c a copy.

Send for our prices and classical music and music books.

MUSIC CLUB,
1110 Empire Bldg.
Bell Phone, Decatur 981.

First and Best Call for Supper

Try a Faust Spaghetti dinner once in a while—you'll surely enjoy it. Cook with red ripe tomatoes for about 40 minutes and serve with grated cheese. If you don't say this makes a rare feast, a fine, savory appetizing meal, you'll be a rare exception. A 10c package of this wholesome food makes a family dinner for seven—that's economy for you. Send for free recipe book.

5c and 10c packages. Buy today.

MAULL BROS., St. Louis, Mo.

FIXALL

The Finish That Lasts.

Works wonders when applied to dingy wood work or old furniture. No experience required. Just a can of Fixall and a brush.

Fixall is sold in cans holding one-fourth pint to one gallon at 15c to $2.50. There is a right size can for every purpose at your dealers.

"Little Miss Fixall" has prepared a series of transparent illustrations which show just how your room would look finished in the various Fixall colors. These illustrations are a source of information to the housewife who wants the best color effect on floors and wood work and are very interesting to the "Little Miss Fixall" in your home. Write for one.

Louisville Varnish Co., Louisville, Ky.

NO OTHER CORSETS CAN EQUAL

RENGO BELT

Reducing Corsets

in the truly youthful lines imparted to *Stout* and *Medium* figures.

Absolute freedom is essential this year and the beautiful new low bust models with elastic webbing inserted over the thighs and at the back, allow freedom to a degree heretofore unknown in corsets for stout women. But none of their great strength has been sacrificed to attain this flexibility—for stout figures must wear strong corsets capable of holding and moulding.

Rengo Belt corsets are boned throughout with *double* watch spring steels *guaranteed* not to rust.

Prices $2.00—$3.00—$5.00
For Sale by THE J. M. HIGH CO.

GIBBS BULL HEAD CATSUP COSTS 10c

Old Aunt Sally Says:

"Go 'long Chile,—Reckon I knows what I'se gonna' put onde Table wif dat Smiffeel Ham. Cause I'se got de Rumatics, jess you run down Cellar,—an' bring up dat Gibbs' Catsup! Reckon de Jedge'll roll his eyes ovah dis yere Lunch'n. Yah! Reckon ole Aunt Sally knows what de Jedge likes."

GIBBS BULL HEAD CATSUP

you should buy for your Cook. It's an EXTRAORDINARY Catsup. It is ONE Catsup that doesn't NEED Preservatives. Tomatoes and Sugar and Vinegar and Spices,—are the ONLY ingredients. It is Clean and Pure, and Good.

Gibbs Bull Head Apple Jelly, 10 Cents

Made from the pure juice of Northern Apples and granulated table sugar, conforms to ALL Pure Food Laws. No preservatives. Full 8 ozs. All Grocers.

Gibbs Preserving Company
BALTIMORE - MARYLAND
EVERY BULL HEAD LABEL GUARANTEES HIGHEST QUALITY

Advertising in The Journal Sells the Goods

What Anne Rittenhouse Says

PARIS.—The high collar rules all others. One rarely sees that shape known as the Medici which was brought out two summers ago by M. Paquin and which gained in favor throughout the year.

But the elimination of this one shape does not mean that the idea of a high collar has been abandoned. To the contrary one sees nothing else on the smartly dressed women. The expensive gowns have them attached, the high priced blouses have them cut in one with shoulders, and the shops are filled with separate ones in varied fabrics and of many prices.

Before I left New York only two or three shops there had the high, simple collar starched linen or muslin, and the prices attached were terrifying to the woman with a limited income. One shop on Fifth-avenue asked six dollars and a half for such a collar of thin muslin with a hem-stitched finish and a black cravat.

The same collar with cravat was sold for seventy cents here in February. America was evidently charging for the idea, and probably by this time the shape has been so widely copied that its price has been divided by five.

Starched White Collar.

There is nothing to this collar but its shape, and that is good. It does not require boning; it must gain its uprightness through starch. This fact makes it expensive, but not more so than any other kind of collar. Like Brummell's neck-tie it must be constantly fresh and there must be many of it.

The ordinary shape is called Eton over here, and the name suits it quite well, for it closely resembles the rolling piece of linen that those dapper English school boys wear at their necks. It has no ornamentation except the thread of hem-stitching. Its points run well down on the front of a blouse which has a V-shaped opening, and the cravat of one-inch black ribbon is run under it in order to hold it up.

This shape stands up and rolls well down, and it is not convenient under a coat. It is not high enough to reach above the collar of the jacket, and it becomes easily crushed beneath.

It is in the collar of the season, however, for blouses attached to skirts as well as separate white wash waists. Remember that its glory lies in manner of its rolling. It does not lie flatly on the blouse, nor does it stand erect against the hair; it rolls up, then outward, then downward, not clinging closely to the neck, but making a frame for it.

High Waistcoat Collar.

The smart touch on the street over here, is a loose waistcoat of heavy white homespun linen or pique which is fastened in a straight line up the front and ends in a high straight collar that would reach the back of the hat if its hem did not roll a bit and stand well out from the head. There are two sharp points at each side of this collar which are not always becoming.

These points repeat themselves on separate collars, but no women should adopt this shape without carefully experimenting with it before the glass. It is not for every face. The French women are able to wear far more fantastic things on the head and neck because of the slenderness of face and smallness of feature. The Americans with their larger faces must be careful.

Everett-Williams

An interesting event of Thursday evening was the wedding of Miss Agnes Williams and Mr. Thornton Everett which was solemnized at 9 o'clock at the home of the bride's parents, Mr. and Mrs. S. A. Williams, on Merritts avenue. The bridal party entered the drawing room through a ribbon isle and formed a pretty picture before an improvised altar of stately palms and Easter lilies. The bridal motif of green and white was continued in all the apartments of the attractive home.

The bride, who was given in marriage by her father, was lovely in her wedding robe of soft white crepe de chine with enveloping veil of misty tulle which half concealed her bouquet of bride roses and valley lilies. Her only ornament was a diamond and pearl brooch, the gift of the bridegroom.

Miss Alberta Williams, who was her sister's maid of honor, wore a dainty model of pale pink crepe meteor and carried pink roses.

Following the beautiful ceremony which was performed by Rev. Charles Daniel, of the First Baptist church, an informal reception was held.

Mr. and Mrs. Everett will motor through north Georgia and Tennessee for two weeks after which they will be at home in Ansley Park.

To Cure Cold in One Day.
Take LAXATIVE BROMO QUININE Tablets. Druggists refund money if it fails to cure. E.W. GROVE'S signature is on each box. 25c.

DRUGGING THE EYES
Dilating the pupils does not insure correct fitting glasses. Our glasses are fitted by modern drugless methods. Folsom & Blanchard, Optometrists, Alabama St., between Whitehall and Broad. (Advt.)

O-Cedar Mops and Polish on Sale In Rich's Economy Basement

O-Cedar Mop can be had at Chamberlin-Johnson-DuBose Co.

Why Your Choice Should Be

The New.— The Improved — The Better

O-Cedar Polish Mop
(Reg. U. S. Pat. Office and all principal countries.)

Two Sizes — $1 and $1.50

Because of the all around satisfaction it will give you.

Because it is treated with O-Cedar Polish — the polish that does not gum, stick or veneer, but gives a hard, dry, durable lustre that does not collect dust.

Because O-Cedar cleans as it polishes.

Because it is easily washed and renewed.

Because it collects all the dust from everywhere and holds it.

Because it is unconditionally guaranteed.

Because of the satisfaction the O-Cedar Polish Mop is giving 1,000,000 enthusiastic users. Ask your neighbor.

Because it is substantially made and padded to prevent the marring of furniture. The finished, polished handle is 54 inches long.

Just Try It at Our Risk

Simply deposit the price with your dealer and try an O-Cedar Polish Mop at our risk. If not absolutely satisfactory your money returned without a question. ($1 size not sold in Canada.)

Channell Chemical Company, Chicago

Channell Chemical Company, Ltd., Toronto, Can.

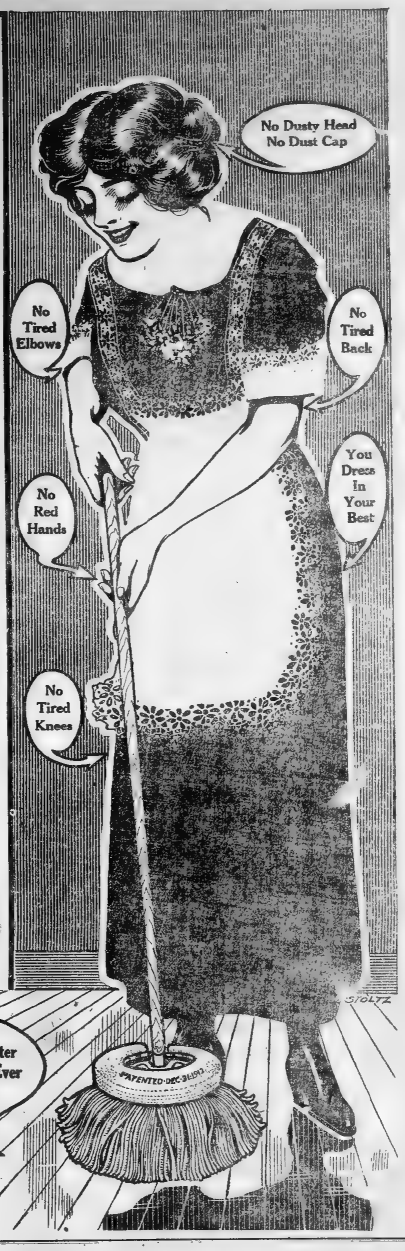

WE HAVE

a large shipment of

O-Cedar Polish Mops and O-Cedar Polish

and can fill your order AT ONCE.

If there is anything that will save the housewife time, labor, work and worry, it will be found at the

KING HARDWARE COMPANY
AGENTS FOR FAIRBANKS SCALES
53 Peachtree 87 Whitehall

TWO STORES IN HEART OF ATLANTA

KRESS' STORES

SAME SERVICE SAME VALUES BOTH STORES

Easter Novelties

The largest and most complete line of Easter Novelties shown in Atlanta. Rabbits, Chickens, Ducks and Baskets

1c to 25c Each

Easter Neckwear

The new Easter styles and New Lace effects, Guimpes and Bows

25c

Jewelry and Beads

This is a Bead Season, you will find unusual values at the Kress Stores

10c, 15c and 25c

Hosiery

For men, women and children. Children's Sox. Hose in the popular shades, white, black and colors. The best hose in the world at pair . . . **10c**

Men's Quarter Wash Ties Saturday . . 15c

"WATCH KRESS' WINDOWS"

Our Treat This Week

This is SUPREME Week. The best stores are all showing special displays of Supreme Hams, Bacon and Lard. Go see them. There's a treat in store for you when you try

SUPREME HAMS, BACON AND LARD

Just taste that rich, hickory flavor of Supreme Hams and Bacon. And oh, those goodies made with Supreme Lard!

These foods are U. S. Government inspected and passed. Remember, it never has been necessary to parboil Supreme Ham. Buy today for Easter Week.

"It's always safe to say Supreme."

MORRIS & COMPANY
U. S. A.

The Touch of Distinction!

Niagara Maid Silk Gloves add the touch of distinction to a woman's costume by their exquisite style and quality. *They are right* for any hand; *right* for any occasion.

The well-dressed "woman of today" demands them because they are the "gloves of today" —made of *pure* silk by exclusive processes.

And how they wear!

All styles; all colors; double tips; double wear. Guarantee ticket with every pair. Short silk gloves, 50c, 75c, $1.00 up. Long silk gloves, 75c, $1.00, $1.25, $1.50 up.

NIAGARA SILK MILLS, North Tonawanda, N. Y.
Makers of "Niagara Maid" Silk Products

Advertising in the Journal Sells the Goods

OUR ASTROLOGER

"The stars incline, but do not compel."

HOROSCOPE FOR SATURDAY, APRIL 11, 1914.

False is the lead
Toward lucky deed.

Jupiter is benefic aspect, but Venus, Uranus and Mercury are all adverse tolay, so the astrologers give warning that the astral influences are unfortunate.

The Sun in quadrature to Mars is read in England as ominous, since the interpretation is that it signifies unrest and strife in the east and north of Europe. Belgium, Germany, Russsia, Turkey and North Africa are all believed to be involved.

Selling is under a fairly good sign, but, owing to the malefic power of three of the planets, care should be exercised in all financial matters.

Venus is in a place said to presage dissensions and schisms among women's organizations. Suffrage affairs are under a sinister influence which spreads trouble in the ranks of the reformers even while it is slowly working toward national recognition.

Matiors associated with professions, finances and properly of all sorts are subject to an unfavorable rule.

Persons born between April 21 adn May 21 are likely to be sensitive and easily offended while this configuration prevails. They should be carefl to control their emotions.

Writers, teachers, editors and advertising men are subject to an unfortunate sway today. They should defer business of importance.

There is a prophecy that a college professor will win national distinction by a deed of heroism.

Children are still under rather unlucky government and parents are cautioned against permitting too much freedom. Drownings and other accidents will be numerous next summer.

The Moon is in a sign formerly believed to be beneficial for the treatment of diseases of the eye.

According to ancient lore the influences should be most encouraging to fishermen.

It is predicted that artists, authors and women of talent will find success and prosperity in London this season.

The death of a famous English woman is prophesied before the end of the summer.

Persons whose birthdate it is are warned to conserve their health and beware of accidents in the coming year. Men are likely to encounter unusual business anxieties. Changes or removals will not be successful.

Children born on this day have the augury of danger from water. Both boys and girls may be unhappy in marriage. They are subjects of Aries and their principal ruling planet is Mars.

(Copyright, 1914, by the McClure Newspaper Syndicate.)

Opening of Druid Hills Club

The formal opening of the Druid Hills Golf club will take place Wednesday, April 29, and a large reception will be given in the afternoon from 4 to 6 o'clock.

The officers of the club and their wives who will form the receiving committee, are: Mr. and Mrs. H. M. Atkinson, Mr. and Mrs. J. Carroll Payne, Mr. and Mrs. Thomas B. Paine, Mr. and Mrs. Milton Dargan, Mr. and Mrs. George W. Adair, Mr. and Mrs. Lowry Arnold, Mr. and Mrs. Frank Adair, Mr. and Mrs John W. Grant and Dr. and Mrs. Thomas P. Hinman.

Atlanta Pan-Hellenic

The formation of the Atlanta Pan-Hellenic, an organization composed of members of the various college fraternities for women now residing in Atlanta, has added interest to the club life of the state, and the association has met with the most cordial indorsement and support of all college and club women.

The meetings have been well and enthusiastically attended, the last one being especially interesting, as the members were treated to delightful talks from Mrs. C. J. Haden and from Miss Carolyn Cobb.

The University club has tendered the use of its handsome home for the regular meetings of the organization. The next meeting will be held at the club Thursday afternoon, April 16, at 3:30, at which time Mr. Thomas W. Connally, the secretary and treasurer of the University club, will speak on "University Extension."

The Atlanta Pan-Hellenic will welcome at this meeting all those interested in the subject.

ARMY ORDERS

WASHINGTON, April 10.—Major George E. Duncan, Ninth infantry, is detailed as member of general staff corps and will proceed to this city and report to chief of staff for duty. By direction of the president Lieutenant-Colonel D. B. Devere, infantry, is detailed for service in the adjutant general's department, vice Lieutenant-Colonel William M. Wright, adjutant general, relieved from detail in that department and assigned to the Nineteenth infantry.

The president has accepted the resignation of First Lieutenant Herndon Sharpe, Second infantry.

First Lieutenant Edward P. King, Jr., Sixth field artillery will inspect batteries of the Washington artillery at New Orleans, La.

Lieutenant Colonel Edward F. McGlachlin, Jr., Third field artillery, is detailed as member of the field artillery board and will take station at Fort Sill, Oklahoma.

The president has accepted the resignation of Captain Edwin D. Kilbourne, medical corps.

Leave of absence, First Lieutenant K. L. Pepper, Fifteenth infantry, six months.

Atlanta Social Leader Exposition Hostess At San Francisco

Mrs. W. B. Lamar
© HARRIS & EWING.

(Special Correspondence.)

SAN FRANCISCO.—When the World and his Wife attends the Panama exposition next year they will be welcomed to the Panama fair by Mrs. William Bailey Lamar, wife of the United States commissioner to the Panama-Pacific exposition. Owing to her husband's position, Mrs. Lamar will be one of the fair's official hostesses.

Deaths and Funerals

MR. EDWIN N. TINSLEY.

The body of Mr. Edwin N. Tinsley, who died Thursday, was taken Friday morning to his old home in Taylorsville, Ga., for funeral and interment. Mr. Tinsley was thirty-three years old. He is survived by his wife, four children, three brothers and a sister.

MR. HOWARD STAKELY.

The body of Mr. Howard Stakely, who died Wednesday in South Carloina, has been bought to his home in College Park. He is survived by his wife and one child, by his father, J. O. Stakely; one sister, Miss Sallie Stakely, and two brothers, W. T. and H. C. Stakely.

MRS. M'KINNEY'S FUNERAL.

The funeral of Mrs. W. W. McKinney, who died Thursday afternoon, will be held Saturday from the residence, 24 South Humphrey street. Mrs. McKinney was thirty-seven years old. She is survived by her husband and five children.

MR. E. S. O'BRIEN.

Mr. E. S. O'Brien, aged sixty-eight years, died Thursday night at 11 o'clock at his residence, 23 Whiteford avenue. He is survived by three sons, L. A., J. W. and H. G. O'Brien, and by three daughters, Misses C. L. and G. G. O'Brien, and Mrs. J. H. Hubert. The body will be taken to Barnett, Ga., for funeral and interment.

B. S. M'BRIDE, JR.

The funeral of B. S. McBride, Jr., infant son of Mr. and Mrs. B. S. McBride, was held Thursday morning from the chapel of A. E. & Roy Donnoo. Interment was in Center Hill cemetery.

WOMAN'S COLLEGE HEAD KILLS HIMSELF WITH GUN

NEWPORT NEWS, Va., April 10.—Prof. Henry H. Savage, formerly of Liberty, Mo., head of the Hampton Women's college near this city, committed suicide today by shooting.

Delight The Inner Man

and the world without turns to you a more cheerful face

Maxwell House Blend is Coffee

of such exhilarating and palate-tickling qualities that it makes you thankful for life and good living.

Sealed Tins at Grocers

Cheek-Neal Coffee Co.
Nashville Jacksonville Houston

W. B. CORSETS

provide graceful, natural figure-lines, with youthful, sinuous suppleness, yielding to every body curve, giving the fashionable "relaxed" pose, yet affording necessary support.

W. B. NUFORM STYLE 424. For well developed figures. Boneless hip; extend vents over gores. Coutil or satins. $2.00

W. B. NUFORM STYLE 437. Dancing corset for average figures. No bust lines. Clinging coutil. $2.00

W. B. NUFORM STYLE 430. For well developed figures. Very low bust; boneless hip; elastic panels over gores. Fleet coutil. $3.00

W. B. NUFORM STYLE 444. For well developed figures. Deep breathing made possible by large elastic gore at top. Without bust lines. Unbonned hip Contzer. Coutil, narrow silk braid and lace $3.00

At All Dealers WEINGARTEN BROS. New York - Chicago

No. 424
$2.00

UNION LEAGUE CLUB VOTES AGAINST EQUAL SUFFRAGE

NEW YORK, April 10.—A resolution opposing woman suffrage in this state has been adopted by the Union league club and forwarded to Albany. The vote, it is announced, was almost unanimous. Extending the suffrage "would be detrimental to the best interests of the people of the state, men and women," says the resolution.

NEW LOAN TO TURKEY IS APPROVED BY FRANCE

(By Associated Press.)

PARIS, April 10.—The French government today signed an agreement approving a new French loan to Turkey. In return for the loan France is to be accorded certain economic advantages. The amount of the loan and the terms have been kept secret.

FOWNES KID FITTING SILK GLOVES Style

The Sweetest Joy in Life

is found in the creation of a home and providing for the family. In this home circle the most important thought must be given to the selection of food. No error can be made when

TIP-TOP BREAD

is the loaf selected as the staff of life.

For TIP-TOP BREAD is in a class by itself. Quality supreme—taste unrivaled—purity unquestioned, TIP-TOP BREAD has a pedigree which will bear the scrutiny of the most particular, and besides all of that—it's clean.

Then why not buy and try TIP-TOP? Family joy comes only with family health, and TIP-TOP BREAD is a real stepping stone to that happy condition.

Provide TIP-TOP for the family. "Says it worth it"

Always Good— Always Fresh

Churned from pasteurized cream, under the most sanitary conditions.

Armour's **Cloverbloom**

Best "Bread and Butter" Butter

Doubly protected by parchment and waxed wrappers; packed in heavily paraffined cartons.

ARMOUR & COMPANY

You need not learn cooking all over again in order to cook with

Cottolene

Use any recipes you know and like, merely use one-third less Cottolene than you would butter or lard.

If you used as much Cottolene as you would of other shortenings you'd have TOO MUCH, for Cottolene goes much FARTHER, though it COSTS far less.

Order a pail of Cottolene today; also drop us a postal for the valuable FREE Cook Book, HOME HELPS, written by five leading cooking authorities.

THE N.K. FAIRBANK COMPANY
CHICAGO

Children's Hats

Panamas, Leghorns, and Hemps

Special Prices on Trimmed Hats For Saturday.

C. & C. Rosenbaum
Successors To
KUTZ
38 Whitehall St.

Catholic and Religious Articles for Easter

MANUALS OF PRAYER $1.25 to $3.50

Rosaries, in all stones, Medals, Crucifixes, Pictures, Bibles and Testaments.

EASTER CARDS for particular buyers. They say just what you want to say to mother, father or dear friend. Novelties for the little folks.

Quick Mail Order Service
Southern Book Concern
(GAVAN'S)
71 Whitehall St. Right Near Hunter St.

PERSONAL MENTION

—Mrs. T. Mullins, of Macon, Mr. and Mrs. E. A. Starns, of Augusta, Mrs. R. C. McIntosh, of Quitman, Miss Louise Holloman, of Buena Vista, Mrs. C. W. Brantley, Jr., of Dublin, Mr. and Mrs. C. V. Nally, of Alpharetta, Mrs. J. L. Benton and Mrs. E. K. Bater, of Monticello, Mr. and Mrs. W. J. Walton, of Cartersville, Mr. and Mrs. J. W. Nally, of Ashburn, and Mr. and Mrs. W. L. Hutchins, Jr., of Lawrenceville, are in Atlanta today at the Ansley.

—Mrs. Ida Howell Cramer has returned from a visit of several weeks in Tampa, Fla., where she was delightfully entertained as the guest of Mr. and Mrs. Gunby. During the summer months Mrs. Cramer and her daughter, Miss Louise Cramer, will be at home with Mr. and Mrs. Byron Bower, who are occupying the residence at 9 Crescent avenue.

—Miss Martha Phinizy, of Athens, arrived Thursday, and is the guest of Mrs. Hughes Spalding. Miss Phinizy and Miss Harriet Calhoun will go to Columbus Tuesday, to be the guests of Mrs. Frank Lumpkin, and will be delightfully entertained during their visit.

—Captain Haynes Reeves arrived on Thursday from Fort Sam Houston, Texas, and will be the guest of Mr. and Mrs. Frank D. Meador until his wedding to Miss Catherine Richardson on Wednesday evening, April 15.

—Mrs. Laura S. Bullard and daughter, of Detroit, Mrs. Fred C. Arthur and Mrs. Frederick A. Harris, who have been spending the winter at the Georgian Terrace, left Thursday for Jacksonville and St. Augustine, Fla.

—Miss Mamie O'Keefe Kirkpatrick, who is attending school at Chevy Chase, Washington, D. C., will spend her Easter vacation with her schoolmate, Miss Belle Spencer, at her home in Roanoke, Va.

—Miss Ruth Rosser, who is attending college at Brenau, will spend the Easter holidays with her parents, Mr. and Mrs. Luther Z. Rosser, and will have as her guest Miss Eva Renfro, of Jacksonville, Fla.

—Mrs. Charles A. Hurkamp, of Fredericksburg, Va., will arrive Saturday, April 25, to be the guest of her sister, Mrs. Frank S. Ellis, at her home on Peachtree circle during the opera.

—Mrs. Ray Carlton, of Montgomery, Ala., who has been the guest of Mrs. Walter Smith, will be with Mrs. Thomas Body, on Peoples street, after Wednesday.

—Mrs. John D. Little will return Tuesday from her country home in south Georgia, where she has spent the past two weeks.

—The friends of Mr. and Mrs. Gordon Simmons will regret to learn of the illness of their little son, Gordon Simmons, Jr.

—Mr. H. M. Lamar leaves Friday evening for Havana, Cuba, to be the guest of his brother, Mr. L. Q. C. Lamar.

—Mrs. T. H. Snipes and son, of Knoxville, Tenn., are the guests of Mrs. James Linton Moore at her home in Decatur.

—Miss Lula Rose has returned from Gainesville, where she has been the guest of friends for the past few days.

—Miss Charlsie McClain is the guest of Miss Theodosia Andrews for the week end at her home in West End.

—Miss Annie Phillips, of Macon, is the guest of Mrs. Boyd Perry at her home on North Boulevard.

—Miss Clara B. Stephenson will leave Tuesday to spend several months in Houston and Temple, Tex.

—Mrs. Billups Phinizy, of Athens, is the guest of Mrs. A. W. Calhoun at her home on Peachtree street.

—Miss Essie Jordan returned home Friday, after spending the winter in Florida.

PRICE OF CRUDE OIL IS AGAIN CUT 5 CENTS

BARTLESVILLE, Okla., April 10.—Announcement was made here today that the pipe line companies in the Oklahoma-Kansas fields had reduced the price of crude oil from $1 to 95 cents per barrel.

This is the second reduction of 5 cents made by these companies in the present week.

Allen's Special Sale of Easter Neckwear

Among the newest styles are the **Easter Lily, Gladstone** and **Medici Collars,** in standing effects. Made up in pretty plain and embroidered **Organdies,** fine **Shadow** and **Net Laces, Chiffon** and **Crepe de Chine.** The new flat collars come in pretty crepes, organdies, with dainty embroidered designs; Venise lace, shadow and plauen lace.

Pretty Organdie Chemisettes with high collars: crepe de chine bows. Lace and net Guimpes and Blouses in a profusion of new designs at **50c**

J. P. Allen & Co. 51-53 Whitehall

"The Daylight Corner"

Spruce Up the Boy For Easter Sunday

Your boy, undoubtedly, is anticipating Easter Sunday with joyful impatience--for that's THE day when he's going to "spruce up" in his new clothes!

In outfitting your boy, please bear in mind that THIS store sells the best and niftiest BOYS' SUITS, HATS and FURNISHINGS--and, at most reasonable prices! Bring your boy here--today or tomorrow! He'll be pleased. So will you.

J. Eiseman & Sons Co.
WHITEHALL AT DAYLIGHT CORNER

"The Daylight Corner"

Beautiful Easter Flowers

YOU are cordially invited to visit our store and see the most beautiful display of Easter Flowers ever shown in Atlanta.

Our store is a perfect bower of cut flowers, blooming plants, palms and ferns---fresh from our conservatories.

A visit from you would be thrice welcome whether you make a purchase or not.

"To please you pleases us."

Nunnally's

103 Peachtree Street.
Opposite Piedmont Hotel

This Trade Mark

EST. 1870 TRADE MARK HAWKES GLASSES

It don't mean much to you unless you need glasses—then it means everything.

It guarantees to you—the correct fitting of a pair of glasses; the latest styles in gold and shell spectacles and eyeglass frames and mountings; the genuine Kryptok lenses (invisible bifocals); the new Toric (curved lenses); right-up-to-dateness in special shaped lenses, special mountings, built-to-order glasses in amber and special tints, and insures that every one of your optical wants will be supplied in an able and courteous manner.

A thoroughly reliable optical house. Established 1870.

A. K. HAWKES CO.
OPTICIANS
14 Whitehall

Southern Suit & Skirt Co.--Atlanta-New York--Southern Suit & Skirt Co.

Easter Dress Sale!

SATURDAY, ONE DAY ONLY
Latest Arrivals in Smart Frocks, ordinarily Selling at $19.75; Choice . . } $11.85

---One day---then EASTER.
---BUT
---This store, with its great stocks and style resources, is prepared to make choosing TOMORROW wonderfully easy---and, remember, we guarantee the *Easter* delivery of ALL Saturday purchases.
---You can come here tomorrow and choose a beautiful Easter Frock at a SAVING.
---Dresses of Crepe de Chine, Chiffon Taffetas, Charmeuse Foulards, Silk Poplins and Novelty Wool Crepes in all the popular new shades of wistaria, Copenhagen, midnight blues, reseda, tango, black, navy and gold.
—All the fascinating new style effects---ruffles, flounces, tunics, peg top, etc.
---You'll wonder at the beauty and quality of these dresses.
—On sale tomorrow, positively ONE DAY ONLY!

Easter Suit Sale!

Suits Just Unpacked **$17.50, $19.75, $24.50** Featured For Saturday

—And it will be delivered SATURDAY.
—There'll be no disappointed patrons of this store on Easter Morn.
—These lovely Suits impress you at once as much higher priced models.
—They impress you with their REAL worth—$25 to $35.
—Moire Silks, Tussah Silks, Gabardines and Novelty Wool Crepes—all popular shades.
—The styles are the VERY LATEST!
—Choose tomorrow—as early as possible.
—Easter delivery guaranteed!

WE MAKE EXPERT ALTERATIONS WITHOUT ANY CHARGE

Southern Suit & Skirt Co.
"Largest Exclusive Women's Apparel Store in the South"
GEO. W. SEAY, President 43-45 Whitehall St.

Flowers for the Eastertide

Will you do your share in the growing and beautiful custom of sending a floral remembrance to a friend for Easter?

Will your home have an abundance of beautiful and sweet-scented flowers, a remembrance to yourself and family of the significance of Easter?

Hyacinths in Full Flower

Nothing is more attractive for an Easter remembrance or offering than a pot of sweet-scented, delicate hyacinths in the beauty of full flower. Our display of them is remarkably beautiful, well worth a visit to our store today, or Saturday, even if you do not desire to purchase—and you are always welcome at Hastings'.

25c, 50c, 75c, and $1.00

per pot, according to size of pot and number of blooms. Our Easter hyacinth sale is the greatest flower bargain for Easter that has ever been offered in Atlanta. Come to our store either today or tomorrow and see them for yourselves. Words can give no idea of the beauty of these flowers.

Pansies, Geraniums and Ferns

The Hastings store is almost a flower garden these days with the supplies of flowering plants and ferns coming in two or three times daily from the greenhouses.

Pansies—magnificent ones—for 50 cents per dozen. Geraniums 15 cents each, $1.50 per dozen. Ferns 60 cents, $1.00 and $2.00 each.

Double daily delivery service, reaching all parts of Atlanta twice daily, insures prompt deliveries.

If not convenient to come to the store, just use the telephone.

Bell Phones, Main 3962, Main 2568; Atlanta Phone 2568.

H. G. Hastings & Co.
16 West Mitchell Street

Corn FIX

CORN FIX FIXES CORNS

A guaranteed "Fixer" of Corns and Bunions.

The recent discovery of CORN FIX, a wonderful preparation for removing corns and bunions, comes like a balm to suffering humanity. Apply CORN FIX to your aching corn and in ten minutes all pain and suffering disappear. You don't need a basin or extended treatment, one application of CORN FIX and you can pick the corn right out. If CORN FIX doesn't do the work—if it doesn't give you instant relief, get your money back.

Try a bottle today. CORN FIX is guaranteed by the Eastern Sales Company, Inc., Newark, N. J.

You get it at your drug store. See demonstration at B. E. COHEN, Inc., "A Good Drug Store," Cor. Decatur and Fryor and 60 Whitehall.

WART FIX FIXES WARTS

DRUNKENNESS

is a curable disease, which requires treatment. The ORRINE treatment can be used with absolute confidence. It destroys all desire for whisky, beer, or other intoxicants. Can be given in the home. No sanitarium expense. No loss of time from work. Can be given secretly. If, after a trial, you fail to get any benefit from its use your money will be refunded.

ORRINE is prepared in two forms: No 1, secret treatment, a powder; ORRINE No. 2, in pill form, for those who desire to take voluntary treatment. Costs only $1.00 a box. Come in and talk over the matter with us. Ask for booklet.

Jacobs' Pharmacy, 11 stores.—(Advt.)

Advertising in The Journal sells the goods.

President Hedges Plans Defense Against Further Raids

LITTLE PAL---HE'S GOT BOBIN, ALL RIGHT . --BY LEO

Browns Seek to Prevent Other Federal Raids

Following Loss of Pitcher Earl Hamilton, President Hedges Removes Ten-Day Release Clause From Players' Contracts – Hamilton Received $5,000 Bonus

ST. LOUIS, Mo., April 10.—After the loss of Earl Hamilton to the Federal league yesterday, and the announcement of Clem Clemons that he would go to Chicago today, where it is said he, too, will join the new league, the local American league club today began building entrenchments to protect itself from further onslaughts by the Federals.

The first and strongest defense the Browns' president has thrown about his players, it became known today, was the elimination of the ten-day release notice from all 1914 contracts. This clause had given the club right to drop any player upon ten days' notice. The Federal league in its attempt to retain Hamilton, it is said, will argue the lack of mutuality in the ten-day release clause.

Next to that of money this proved to be the strongest argument by which George Stovall, manager of the Kansas City Federals, persuaded the local American left-handed pitcher to desert his team, according to Hamilton's roommate.

Branch Rickey, manager of the St. Louis Americans, has had several interviews with the players who were said to have visited Stovall during his stay here and he announced he did not believe other members of his team would go to the Federals.

A $5,000 bonus and three-year contract for a total of $21,000 was the bait that caused Hamilton to jump from the local American league team to the Kansas City Federals, according to Clarence Walker, Hamilton's roommate, who was present when the deal was closed this morning. Walker explained, as follows:

"Stovall walked into Hamilton's room before breakfast, laid $4,000 on the table and said.

"'Ham, here is the best we can do. We'll give you this $4,000 and a three-year contract for $21,000. Will you join us?'

"Hamilton answered: 'Make it $5,000 in advance and I'll sign the contract now.'

An argument ensued which culminated when Stovall extracted another $1,000 bill from a bag he was carrying and putting in on top of the four bills already on the table, said:

"'Now will you sign?'

"Well,' said Walker, 'when Ham saw all these five $1,000 bills and the contract which assured him he would get his money whether he played a game with the Kansas City Federals he started packing his grip.'"

Jockey Club Gives Up Meet

NORFOLK, Va., April 10.—Decision of the officials of the Jamestown Jockey club to abandon the spring race meeting in order to avoid "any conflict of opinion" with the Virginia authorities over alleged violations of the state anti-betting laws, caused keen disappointment today among lovers of horse racing.

The meeting began April 1 and was to have continued until April 17. Its progress however was marked by spectacular raids by detectives under orders of Governor Stuart and the arrest of thirteen bookmakers for alleged violation of the anti-betting law and the imposition of prison terms and fines upon them. The situation was brought to a climax when the governor warned the club officials that state militia would be used if necessary to suppress violation of the law. It was then decided to discontinue the meeting.

In a formal statement the club officials announced that until the higher courts had passed on the statute no further meetings would be held.

Texas League Begins Season

DALLAS, Tex., April 10.—Opening of the 1914 season of the Texas league was attended Thursday by fair skies and elaborate ceremonies. Governor Colquitt inaugurated the game at Austin and before he put the first ball over the plate, he was presented with a gold fob, engraved with a life pass, the only one ever issued by the league. Mayors of Waco, Galveston and Houston officiated at the other games which were preceded by parades and drew record crowds. The season ends Labor day. Houston won the pennant last year.

THE SPORTLIGHT

BY GRANTLAND RICE

THE FUGITING OF TEMPUS.

How did Doc Chronos mistles his
A T. R. Cobb upon his feet;
But yesterday we peeled an eye
Upon October's sporting sheet;
But yesterday in Gotham town
We loked upon the last box score,
And now the gap has narrowed down
To FIVE DAYS MORE!

Some sprinter, pal, this Chronos kid;
You've got to slip it to him strong;
But yesterday he clamped the lid
And threw a hush into the gong.
We took a nap—a paltry snooze,
But at the first resounding snore
The old alarm clock breaks the news—
Just FIVE DAYS MORE!

"Is there a better catcher in the game today than Jimmy Archer" a reader desires to know. Possibly—but we've never seen him.

But in another year Jimmy will have the battle of his career ahead to nose out a Mr. Schang. As the great ones fade out other great ones are ready to resume, and Schang now looks to be the citizen to pick up about where Archer leaves off.

Possibly there has been a harder-working, more conscientious ball player than Roy Hartzell, but we have never seen him. He goes where they put him without a whisper and hands back the best he has, whatever the job. Which combines a spirit as rare as radium and quite a bit more valuable.

WHERE THEY WILL FINISH—SO TO SPEAK.

No. 7. Cincinnati and Detroit.

It takes no wizardry or abounding genius to rise and state tat Charley Herzog has the toughest managerial assignment in either wing of the big show.

He has the hardest material to handle—and the poorest. He hasn't as much good baseball flesh as St. Louis. And he has a machine that through many seasons has become accustomed to slipshod, careless, unambitous play.

CHANCE FOR A MIRACLE.

We have seen where the Reds were picked to finish anywhere from third to fifth. If Herzog can lead them this season beyond seventh place he can prove that the day of miracles is not yet passed. For to beat out even one club with his present machine will be an achievement worthy of pennant-winning fame.

The Reds have been a doomed machine for three decades. They have never won a pennant. Cincinnati is a fine baseball citadel, deserving a better fate, and many of the game's greatest heroes have worn the crimson hosiery of the Rhineland clan. But time has brought no improvement. And won't bring improvement until Red directors give some man a good, fair shot at the job.

HERZOG A HELP.

Herzog should be the right man for this undertaking. He is hard working and up-to-date. He is brainy and a hustler. He is the type that looks to one goal and never quits. He is clean all the way through, ambitious and on the level.

His ball eclub will either work for him—or get the boot. But he can't win without the stuff. He has a fair infield and a fair outfield, but his pitching staff has been backed to pieces and his catching department is far below par. This material is shy both on offense and defense—and if it mounts aoove seventh place it will be simply because Cantaloupe Charles has achieved the miraculous and has shown ability to work a machine beyond its natural speed.

DETROIT CHIT-CHAT.

We have been tipped off from several reliable sources that Hughey Jennings has improved his Tigers immensely and will put a far better club in the field than he has shown sincce the Tigers made that memorable spurt back in 1911.

The tip comes that Ty Cobb is working harder than ever before—that Sam Carwford is in better shape—and that Hughey at last has compiled a pitching staff worth while.

In Cobb and Crawford, Jennings has one of the greatest combinations in the game to lead and attack. These two run neck and neck with Collins and Baker, Lajoie and Jackson, Speaker and Lewis. Cobb is far and away the greatest ball player that ever lived at getting on and getting around. There is no one else close. And Carwford is almost as dangerous as Baker at driving a teammate home, for even Baker cannot hit one farther away from the center of the plate.

UP TO THE PITCHING.

If Jennings gets the pitching power he looks for, the Tigers may slip back upon even terms again with the Naps, Red Sox and White Sox. If Hughey can ever get a ball club under good headway he is one of the greatest of them all in the art of keeping them moving on. If his club gets away good it will furnish a world of trouble all the year and may finish back in the first division, although hardly as high as third place—the spot Hughey has picked as 1914 home.

Jennings had to start rebuilding in 1911. He has had three years now to complete this job and it is about time that he was showing some old-fashioned stuff again. He had to find a new pitching staff and ane w infield, barring one man, and the answer now will be up to the pitching staff he puts in the field.

Added Event in Penn. Program

Javelin Throw Will Be Included in Big Athletic Carnival on April 25

PHILADELPHIA, April 10.—An added event to the program of relay races and field sports at the University of Pennsylvania on April 25 will be the javelin throw. Although candidates for the Olympic teams have competed in the javelin throw in this country it will be the first time that it will appear on a college sporting program, as a purely intercollegiate contest. The idea of placing this event on the program is to give American athletes a chance to practice at javelin throwing and make them more able to compete with European javelin throwers in thee Olympic games.

It was announced today that Dorizas, Pennsylvania's Greek athlete, who is a champion strong man and the intercollegiatee champion heavyweight wrestler, will compete in the javelin, discus and shot put events. He competed in javelin and discus events while a student at Roberts college in Constantinople. He is expected to show up well in the discus against western athletes. We are better performers in this event than eastern collegians, as the discus is regularly on the program of the western intercollegiate games.

Word comes from Harvard that Jackson, one of the best hurdlers in the east, will be in condition despite a recent slight operation. Others in this event include Kelly, the world's champion from the University of Southern California.

Pittsburg Feds Start for Home

LYNCHBURG, Va., April 10.—The Pittsburg Federal league team, which has trained here for three weeks, left last night for Pittsburg in charge of Manager Gessler. The training was seriously handicapped by a late spring, but Manager Gessler says he will be ready for the opening of the season. Thirty were in the party.

Infielder Allan Morgan quit the team last night and will return to his home at Chicago. He has a bad arm and says he will go to the American association when it comes to condition. Morgan claims to be a free agent.

A DIP INTO THE PAST.

May 31, 1887, John Flanagan, in practice, hurled 16-pound

AD MEN GET IN THE GAME; NAME LINE-UP FOR BATTLE

When it comes to boosting, you can leave it to the Ad Men's club to appear in the line-up with the batting order in hands and clubs drawn to swat that old pill with all the vigor that attended the long-famous efforts of Paddy as applied to the equally famous drum.

It makes but little difference what the question at issue is, or the stakes that are being played for. All the way from plugging for a regional bank to landing the annual convention of the Who-so-Evers, that bunch gets in the game. And when they lean to, it is just the same as Bob McWhorter going around end, or "Red" Harris ripping up a line.

Now the Ad Men have gotten their signals for a grand assault on Birmingham, New Orleans, Chattanooga and every othre city that supports a baseball club in the Southern league, in the nature of landing Atlanta out in the lead for the opening day attendance. The date of the conflict is Tuesday of next week, when Bill Schwartz, who was known as the Boy Manager of this league until his troubles and worries with the bickerings of ex-President Hirsig and the tribulation of collecting a regular ball club for Nashville fans, turned his locks to gray.

The batting order of these here Ad Men was given out Thursday by Captain Goodhardt at a luncheon held at the Ansley hotel. The whole blooming crew is in the line-up and the following were elected to assume the role, which will correspond to the job passed over to Elliott Dent on that opening date: Julius Boehm, J. C. Stanford, George H. Fauss, oke David, and Fred Hoyt. This means to say that this quintet will put them over for the homee boys, while the rest of the supporting cast will back them up. What is more, the hurling corps does not intend tot walk a single batter, meaning that they are not going to overlook anybody on turning out to that game.

If you have work to do, prepare to do it now, and don't turn up Tuesday afternoon, with some pesky job that must be done. Nobody will be excused and nobody will receive pardon for such a sin of omission. In baseball, the fellow who goes after everything and boots one now and then may be excused, but the guy who loafs on the job and lets the easy ones get by, is a bum, and the fan flock can't see him with a Lick telescope. So don't get so far out of the game that you would not be recognized with such powerful assistance to the naked eye.

Practically everybody is going, and quite everybody ought to go. For the benefit of any who may be wavering, herewith is given a list of the special attractions that will be offered:

Tillott Dent out there on the mound wheeling them up in the manner that caused Mike Finn to mutter four hundred and sixty-nine "By T'under's" last fall, thereby increasing his total to an even million.

"Hack" Eibel reading the opening lines of his sketch, entitled "How I Made Them Forget Joe Agler."

Steamer Flanagan playing a variation on the xylophone of that popular ballad "Steamboat Bill" (note Flanagan employs an ordinary baseball bat in this sketch and his variations run all the way from ordinary singles to slashing three-baggers—he may add a home run as a special stunt for the occasion.)

Rube Kissinger doing a Texas Tommy on the coaching line. Rube's ginger and pep makes the spectator completely forget that a smooth floor is supposed to be a requisite for the proper performance of this delightful stunt.

Billy Smith completing the consumption of his nine hundred and eighty-seventh hogshed of "star navy."

In addition to these, there will be several of the popular acts of last season, produced by well-known local favorites each rewritten to suit the occasion.

McCormick Signs Pitcher Boyd

CHATTANOOGA, Tenn., April 10.—Ray Boyd, formerly a member of the pitching staff of the Birmingham club was signed by Manager McCormick of the local club Thursday. Boyd pitching Birmingham to a pennant in 1912. Boyd developed a bad arm last year and was made a free agent. He arrived from his home in Ohio today.

Barbour Out of Game For Several Weeks

LINCOLN, Nebr., April 10.—Louis Barbour, a recruit infielder for the Chicago Americans, is believed to have sustained a fracture of a small bone in his right ankle, according to the statement yesterday of Trainer Gleason of the Chicago team. The trainer announced that the recruit probably would be out of the game for several weeks.

It is announced that water polo is to be put on firm footing in New York

Did You Have It? All Framed Up!

To pay thirty-five for an Easter Suit? Foolish friend Our ready-to-slip-on, spring suits, are custom-tailored in all but price.

Beautiful Serge Suits at $15, $18, $20. Elegant Worsteds, grays, blues, pin-checks, and stripes. Suits that you'll wonder at in price, and be charmed with in service. $15—$18—$20—$25.

Tell us what it costs to Clothe your Boy for the year. We'll do it for less. Patch-Pocket Norfolks for the little "young men," in serviceable fabrics. $5.00, $6.50, $7.50, $10.

You think because you're paying large prices for your Neckwear that you are getting exclusive ideas and colors.

The doors of the same scarf-makers are open to us as to the most exclusive furnisher in town.

We give you their exclusiveness, a larger variety to choose from, and lower prices.

50c is the Sesame of choosing.

Lots of dissatisfaction in selecting a becoming Hat, without the hat salesman being in sympathy with your tastes. That's why our HAT Department is successful.

All kinds of good Hats, and the best Hat salesmen in America.

And these Hats for choosing: Stetson's at $3.50 and $4.00. Young's at $3.00. And without question the Best $2.00 Hat in America.

Out-of-town friends: We pay parcel post on all packages.

THE GLOBE CLOTHING COMPANY

89 Whitehall St., and 74-76 South Broad St.

W. L. DOUGLAS

$3.50 $4.00 & $4.50 SHOES

Over 150 styles, kinds and shapes, in all leathers, sizes and widths, to suit everybody.

BEGAN BUSINESS IN 1876 ON $678 CAPITAL. NOW THE LARGEST MAKER OF $3.00, $4.00 SHOES IN THE WORLD

$1,006,279 INCREASE

In the sales of W. L. Douglas shoes in 1913 over 1912.

THIS is the reason we give you the same values for $3.50, $4.00 and $4.50 notwithstanding the enormous increase in the cost of leather. Our standards have not been lowered and the price to you remains the same.

Call at my store and see for yourself the kind of shoes we are selling for $3.50, $4.00 and $4.50.

You will then be convinced that W. L. Douglas shoes are *absolutely* as good as other makes costing $5.00 to $7.00, the only difference is the price.

I call your especial attention to my low, broad heel, receding toe English Walking Boots in Tans, Gun Metal and Imported Patent. Also, my exclusive short vamp shoes which make the foot look smaller. W. L. Douglas conservative, comfortable shoes, which require no breaking in, are worn the world over.

The Best $2.00, $2.50 & $3.00 Boys' Shoes in the world

TAKE NO SUBSTITUTE! None genuine without W. L. Douglas name and price stamped on the bottom.

If W. L. Douglas shoes are not for sale in your vicinity, order direct from factory. Shoes for every member of the family, at all prices, postage free. Write for Illustrated Catalog, showing how to order by mail.

W. L. DOUGLAS, 160 Spark Street, Brockton, Mass.

W. L. DOUGLAS SHOE CO.: 11 PEACHTREE ST.

College Games

At Washington: Maryland Agricultural College 4, Washington Americans 15.

At Durham, N. C.: Mars Hill College 7, Trinity Park 6.

At Clinton, S. C.: Presyterian College 2, Wofford 7.

At Oxford, Miss.: University of Mississippi 8, Mississippi College 7 (ten innings).

At Arkadelphia, Ark.: Ouachita College 6, Millsaps 5.

At Cambridge, Mass.: Harvard 7, Colgate 1.

At Notre Dame, Ind.: Wisconsin 2, Notre Dame 9.

At Lexington, Va.—Washington and Lee, 4; Lehigh, 0.

At Washington—Catholic University, 1; Princeton, 0.

At Cambridge, Mass.—Harvard, 7; Colgate, 1.

At Annapolis, Md.—Holy Cross, 6; Navy, 8.

At Clinton, S. C.—Presbyterian college, 2; Wofford, 7.

Pres. Wilson to Pitch First Ball

WASHINGTON, April 10.—President Wilson yesterday promised to toss the first ball thrown on the American league park here this year, when the Washington team plays its first game on the home grounds with the Boston Americans, Thursday, April 23.

President Minor, of the Washington club, called at the White House yesterday. He told Mr. Wilson that the first ball would be received on the throw by Ray Collins, who would oppose Walter Johnson in the box. Incidentally Mr. Minor gave the president pass book No. 1 for the season.

Jackets Begin Two-Game Series With Illinois Today

DIANA DILLPICKLES IN "NOT SUCH A TIMID BEAU". A 4-REEL "SCREECHER" FILM

Illinois Here For Two Games With Jackets

First Contest Scheduled for This Afternoon — Visitors Bring Strong Line-Up, and Will Make Tech Step Lively to Win

For the first time in many seasons the Yellowjackets will meet a baseball team from the middle west on local soil, when they get together with the University of Illinois this afternoon on Grant field. The Illini make an annual practice of invading this general section, but this is the first time that they have detrained in Atlanta for a whack at the local collegians.

Georgia Tech is grabbing off a special attraction in hooking up with the Illini from Champaign on the latter's home diamond. It is doubtful if there is another team in the middle west that will make a more determined assault on the boys than this selfsame one is prepared to lead. The Illini are all in the best of condition, and they may prove a hard bump for the denizens of Ansley Park on the gridiron, and they may prove lucky to take second class ranking in the order of attractions on the Chicago midway during the fall. Let what may, the breaks and Big C. Huff root for a diamond material of which, in fine shape, Coach Alonzo Stagg and other western exponents of college baseball claim that it is time to be up and doing. Huff has been grooming the college ball players at Illinois for years. Furthermore, when it turns them loose they play the game in the latest approved fashion.

If there be any to doubt this statement take a look at the boys who formerly sported the Champaign institution's colors, and who are now drawing real money in good sufficient bunches for putting the stuff over in league circles. There is Carl Lundgren, former Chicago pitcher; Fred Beebe, once with the Cubs and Cardinals; Jake Stahl, former idol and manager of the Boston Red Sox; Bob Groom, who played with the Browns and the Yankees and who is now with the Detroit Tigers, and a bunch of others of slightly less fame in the major leagues.

The Jackets are shouldering a job in tackling the boys from the Illinois school. However, the local collegians sometimes play quite a bit of baseball themselves, and incidentally have produced a few regular players. Anyhow, there is little of concern those Jackets at Luther Rice, that they will show south of the Mason and Dixon line, provided they can hold their own against the Illini. Coach Dobbs has played working good ball in spots, and he has a young team that promises to show south of the Mason and Dixon line something, provided it sets steady in the game from for two consecutive seasons. He is a big, strapping lad, and this year he is going to be a pitcher. When the Illini get along about the middle of April and this year he is going to be a pitcher. When the Illini get southward as going along nicely, the Jackets and others will be in for hard to beat.

Furthermore, Pitts, Subanks, Bryant and others have some very formidable batting propensities. Their support has not been the most formidable batting proposition in Michigan, a number of the Jackets have hit the ball, and they are about due to pry off the lid. They may perchance hit in this series. Anyhow, it promises to be a game interesting for the fans.

The Jackets games will be of no interest for the sluggers of Georgia Tech, just gotten back from Michigan, a week ago. The Illini Those two teams will get together a bit later, and it will be a matter of local interest to see how they run true to the form established by their comparative battles in the contests.

The Jackets games should prove excellent opportunities for cards for the Jackets. Favorable weather attends these games, and the full following of college sports enthusiasts is in attendance at these battles. Certain is it that a team will meet Tech this season than the Illini, and since the newcomers here, they will be given an extra good reception. The game will be called at 3:30.

Here is the line-up for the two teams:

ILLINOIS	TECH.
Lundgren, rf.	Witherington, c.
Beebe, cf.	Ryburn, 1b.
Stahl, 1b.	F. Montague, 2b.
Groom, rf.	Hill, 3b.
Wooten, 2b.	Donaldson, ss.
Bryant, 3b.	Johnson, lf.
Morris, ss.	E. Montague, cf.
Robb, c.	Bradley, p.
	Eubanks, p.
	Thomas, Westland

Princeton Board Accepts Stadium

PRINCETON, N. J., April 10.—The proposed stadium was officially accepted by the board of trustees of Princeton University Thursday. The stadium will cost in $300,000 to be given by Edgar Palmer, '08, of Rye, N. Y.

Preps Play Fast Ten-Inning Tie

Tech High and Peacock-Fleet Battle for Ten Rounds With Score 4 to 4

Battling ten innings to a 4-4 tie, Peacock-Fleet and Tech High played a great game of baseball Thursday afternoon at Piedmont park. Both sides were on an edge for this game, and throughout the whole ten innings, the game was a pitchers' battle between Parks and Murphy.

Murphy for Peacock twirled a great game, allowing only three hits to be made by the hard hitting Tech High bunch and caused eight men to fall, before his benders.

Parks allowed nine hits to be made off his delivery, but managed to keep these scattered. It was mainly due to the errors that the team mates made behind him that the four runs were made. The two that Peacock scored in the seventh were directly due to a costly error. Parks only fanned one man, and boosted free transportation to twice that number.

Thomas, Myers, Harland and Hooper played the best game for Tech High. Harland getting two hits out of five attempts, both of which came at opportune times.

In the fifth inning, Thomas made a nice running catch when Peacock had two men on the sacks. He also contributed some 24 1-5 seconds.

For Peacock, Wells and Cartoway did the most damage with the stick, both getting two hits out of five attempts.

Score		R.	H.	E.
Tech High	110 020 000 0—4	3	8	
Peacock	101 000 200 0—4	5	8	

Parks and Hooper; Murphy and Etheridge and Lowry.

Yesterday's Score

ROCHESTER.	AB.	R.	H.	PO.	A.	E.
McMillan, ss.	4	0	2	2	2	
Breen, 3b.	4	1	2	2	2	
Barrows, cf.	3	1	1	2	0	0
Eason, rf.	4	0	0	1	0	0
Schultz, 2b.	4	0	0	2	3	0
Smith, lf.	4	0	2	3	0	0
Courtney, 1b.	4	0	0	5	0	0
McKinney, c.	4	0	0	3	0	0
Coham, p.	1	0	0	1	2	1
Mitchell, p.	1	0	0	0	0	0
Martin, p.	0	0	0	0	0	0
Totals	31	4	7	21	14	3

ATLANTA.	AB.	R.	H.	PO.	A.	E.
McConnell, 2b.	2	1	1	2	4	0
Jenkins, ss.	5	1	2	2	4	0
Welchonce, cf.	2	2	1	1	1	1
Kircher, lf.	3	2	1	1	0	0
Eisel, 1b.	3	3	2	11	0	0
Flanagan, rf.	4	2	2	0	0	0
Lynch, 3b.	4	0	1	1	4	0
Allen, c.	4	0	0	8	0	1
Lawrence, p.	4	0	0	0	2	1
Totals	30	11	11	24	14	3

Score by innings:		R.
Rochester	102 000 100—	4
Atlanta	102 200 3x—11	

Hit for Upham in seventh.

Summary—Two-base hits, Jenkins, Flanagan 2, Lawrence, Eisel. Double play, Jenkins to McConnell to Eisel. Innings pitched, Upham, 6, with 9 hits and 8 runs. Struck out, by Lawrence 2. Bases on balls, off Lawrence, 4; off Smith 1, off Upham 6. Sacrifice hits, Murch, Welchonce, Kircher. Stolen bases, Upham, Welchonce, Lynch, Flanagan, Jenkins, Kircher 2. Wild pitch, Upham. Hit by pitched ball, by Martin (McConnell). Time, 2 hours. Umpire, Winters.

Texas League

At Waco 3, Dallas 4.
At Austin 7, Fort Worth 5.
At Houston 5, San Antonio 8.
At Galveston 10, Beaumont 4.

DETAILS OF THE DEFEAT OF BRONCHOS BY CRACKERS

On a day that was better suited for a baseball game than for a baseball exhibition, the Crackers took the measure of the Rochester Bronchos yesterday to the tune of 11 to 4. The fracas only lasted eight rounds, but during that time seven different kinds of baseball were pulled off by both sides.

The game was especially featured by the hitting and excellent base running of the Crackers. On two occasions the double steal was pulled off by members of Sutton's crew, and the delayed steal was also worked. In the sixth inning Flanagan and Lynch worked the double steal, Flanagan scoring and Lynch reaching third. Again in the eighth Kircher and Jennings pulled the same trick, Jennings scoring and Kircher getting second. Immediately after this Kircher got away with the delayed steal, getting third easily.

"Steamboat" Flanagan had a good day with the willow, hitting two on the nose that went for doubles, and on each occasion scored two men. He also fielded in one of the double steals. Welchonce batted 1,000 for the game, getting two safe raps out of two attempts. Eisel contributed a screaming triple in the fourth round that scored Kircher from first. Jennings also had a good day, getting two bingles out of five tries.

Elmer Lawrence, twirling for the Crackers, was a little wild, but managed to keep the Bronchos from piling up eight hits that Rochester got scattered.

Upham, for the Bronchos, was very wild, walking seven men during the game. However, the weather was somewhat to blame for wildness of both pitchers as the wind was blowing at a wild rate all during the game.

"Amby" McConnell took the first ball that Martin pitched in the eighth round right in the small of the back, and went down as if badly hurt, but gamely got up and took first.

For the Bronchos, the playing of McMillan, Breen and Barrows was good. Twice a double play was missed by McMillan and Breen by the narrowest of margins. McMillan made some nice pickups at short and also stung the pill for two safeties during the struggle. Breen also got two safe clouts, while Barrows got one.

The Bronchos and Crackers will go to it again this afternoon at 3 o'clock.

Sophmores Won Track Meet

Nosing the freshmen out by the margin of one-half point, the sophomores won over all other classes in the annual track meet held at Georgia Tech Thursday afternoon. The freshmen ran the sophs a close second, scoring 41 points while the sophs were making one-half point more. The juniors finished third, with 42 points, the subs brought up fourth place with 35 points, while the seniors finished last with 25 points to their credit. The running events were delayed by the slow condition of the track, which was not in first-class condition.

Three previous records, the hammer throw, the discus and the shot-put, were broken at yesterday's meet. Hugh Mauck broke the hammer throw record, when he threw it 126 feet and 8 inches. Patterson's former record was 122 feet. Earl Montague tossed the discus 108 feet and 4 inches, lowering Preas' record of 94 feet 6 inches. The third record to be broken was the shot-put. Jim Preas put it 37 feet 4 1-2 inches. Here are the events and the way they were finished:

High Hurdles—R. C. Jordon, sophs; Wilson, seniors; Johnson, subs; Francis, juniors. Wilson, seniors. Time of winner, 18 seconds.

100-Yard Dash—Hayes, fresh; Johnson, subs; Sparks, juniors; Kander, sophs; Howell, senior. Time of winner, 10 1-4 seconds.

Quarter-mile Run—Cowles, fresh; Grady, sophs; Wilson, seniors; Moore, sophs; Markert, subs. Time of winner, 2 minutes 24 1-5 seconds.

Discus Throw—Preas, fresh; Churchill, subs; Carlson, sophs; Landers, sophs; Sneed, juniors. Distance 108 feet 4 inches.

220-Yard Dash—Hayes, fresh; Kander, sophs; Preas, fresh; H. R. Johnson, subs; Wilson, seniors; McCollough, juniors. Time, 29 2-5 seconds.

High Jump—R. C. Jordon, sophs; Frances, juniors, and Hawkes, sophs, tie for second; McCollough, juniors; Carpenter, fresh. Height, 5 feet 2 inches.

Broad Jump—Street, sophs; Fielder, juniors; Hauss, fresh; Holt, sophs; Jordon, sophs. Distance, 19 feet 9 inches.

1-Mile Run—Powell, fresh; Garrett, sophs; Cowles, fresh; Grady, sophs; Wilson, seniors. Time of winner, 5 minutes 48 seconds.

Hammer Throw—Mauck, sophs; Carlson, sophs; Preas, fresh; Sneed, juniors; Landers, sophs. Distance, 120 feet 3 inches.

Pole Vault—R. C. Jordon, sophs; Churchill, subs; Smith, unattached; Conklin, seniors, and C. L. Jordon, juniors, tied for fourth. Height, 10 feet 1 inch.

Quarter-Mile Run—Sparks, juniors; Nigels, juniors; Burdick, fresh; Preas, fresh; Hawes, fresh. Time, 1 minute 2 2-5 seconds.

Relay Race—Sophs, fresh, juniors, seniors, subs. Sophs' time, 3 minutes [illegible] seconds.

Wrestling—Heavyweight, Carpenter forfeited to Preas; middle, Rountree; light-heavy, Spengler; light, Kreider; welter, Tucker.

Player Breaks Leg While Running Bases

NEW YORK, April 10.—Jimmy Dolling, left fielder of the Fordham university baseball team, broke his leg while running bases Thursday in a game with Williams college.

For the first time in the history of Yale, the varsity tennis team will make a southern trip.

TWO ILLINOIS STARS

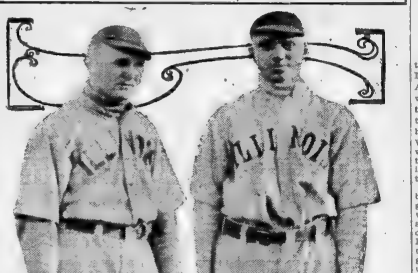

On left is Captain Phelps, who plays center field. On right is Pitcher Lorson. They will appear in games with the Yellowjackets.

WHERE THEY PLAY TODAY

SOUTH ATLANTA LEAGUE.
Charleston in Columbia.
Augusta in Savannah.
Albany in Columbus.
Macon in Jacksonville.

EXHIBITION GAMES.
Rochester in Atlanta.
Boston in Washington.
Reds in Columbus.
Toronto in Memphis.
Phillies vs. Athletics.
Red Sox in Indianapolis.
Yankees in Brooklyn.
Cincinnati in Detroit.
Cubs in Chicago.

COLLEGE GAMES.
Illinois vs. Tech in Atlanta.
Virginia vs. Princeton in Charlottesville.
Washington and Lee vs. Penn. State in Lexington.
Tennessee vs. Kentucky State in Lexington.
Auburn vs. Florida in Tallahassee.
Vanderbilt vs. Michigan in Nashville.
Clemson vs. Mercer, in Macon.
Tulane vs. L. S. U. in Baton Rouge.
Mississippi vs. Mississippi college, in Oxford.
G. M. C. vs. R. M. A., in Milledgeville.
Texas vs. Centenary, at Shreveport.

STANDING OF THE CLUBS

SOUTH ATLANTIC LEAGUE.

CLUBS.	Won.	Lost.	Pct.
Columbia	3	1	.750
Columbus	3	1	.750
Savannah	3	1	.750
Jacksonville	3	1	.750
Albany	1	2	.333
Macon	1	3	.250
Charleston	1	3	.250
Augusta	1	3	.250

Montreal Won

WINSTON-SALEM, N. C., April 10.—The Montreal International league club Thursday won from the Winston-Salem Carolina league team here in a ten-inning game 3 to 1.

Dahlonega Won

DAHLONEGA, Ga., April 10.—N. G. A. college played the opening game Thursday in Dahlonega with Piedmont college. Score: Dahlonega, 9, Piedmont 5.

SOUTH ATLANTIC LEAGUE

Columbia Plays Thirteen Innings

COLUMBIA, S. C., April 10.—Columbia defeated Charleston 4 to 3 in thirteen innings in the opening game of the South Atlantic league here Thursday. The winning run was scored when Winchell, batting for Eidson, singled with the bases full. The game was a pitchers' battle between Foster and Gardin, the latter retiring in the twelfth in favor of a pinch hitter. Bitting's triple scored two for Charleston in the first and the home team made one by Eberts' double and Gardner's single in the ninth Betzell singled and Esell tripled, tying the score. Bernson hit a home run for Charleston in the twelfth, but the score was tied again when Eberts walked, stole second and scored on Oateen's single. In the thirteenth, with one out, Betzell singled and was forced by Kuhlman, the latter went to third on Erell's double. Braun walked and Winchell batted for Eidson and registered a safety on the first pitched ball.

Charleston	200 000 000 001 0—3 11 2
Columbia	100 000 001 001 1—4 13 2

Foster and Marshall; Gardin, Eidson and Braunt. Time, 2:20. Umpires, Moran and Collins.

Indians Defeat Augusta Tourists

SAVANNAH, Ga., April 10.—Savannah outclassed Augusta in the opening game of the local season here, the first four innings of which were played in a heavy rain. The score was 8 to 3. A slippery ball worked hardships on both pitchers and fielders, thus rendering the game very ordinary. The hitting of Crowell and Sahrle featured.

Augusta	020 000 010 — 3 9 3
Savannah	610 100 20x— 8 9 3

Neyenhouse and Fussas; Woolf, Cheney and Smith. Time, 1:55. Umpire, Vitter.

Season Opens at Columbus Park

COLUMBUS, Ga., April 10.—Before 2,000 or more people, 2,774 of which were paid admissions, Thursday afternoon, the 1914 baseball season opened in Columbus, the local team defeating Albany by the score of 5 to 4. Both teams played ragged ball, Columbus having four errors chalked up against them and Albany having five. The game were the triples of Wells and Kinsey and the fielding of Moore, Boudoin, Columbus' new man, showed well at short. The only formalities attending the opening of the game consisted of an automobile parade of the two teams and fans from the city to the park, and the pitching of the first ball by Mayor John C. Cook.

Albany	001 010 110— 4 7 5
Columbus	210 000 01x— 5 8 4

Wiley and Wells; Stair McCormick and Kimball. Time, 1:46. Umpire, Lawson.

Cuban Pitcher Loses To Jacksonville

JACKSONVILLE, Fla., April 10.—Jacksonville came from behind Thursday afternoon and defeated the Macon club by the score of 8 to 3. The locals hit the ball much harder than the Peaches, but Villason, the Cuban pitcher, managed to keep the bingles well scattered.

Macon	000 200 000— 2 6 2
Jacksonville	000 002 01x— 3 10 0

Villason and Kluth; Johnson, Burmeister and Cueto. Time, 1:45. Umpire, Pender.

Illini Won in Extra Inning

(Special Dispatch to The Journal.)

TUSCALOOSA, Ala., April 10.—In a ten-inning struggle, the University of Illinois Thursday afternoon defeated Alabama by a score of 9 to 5. The game was hard fought and interesting throughout. Illinois made one run in the first inning and Alabama in her half made two runs. The Crimson and White held this lead until the fourth, when the visitors scored four times. In the sixth, Alabama added one more, and in the eighth pushed two men across the plate, tying the score.

The tenth was heartbreaking. Larson began the inning with a slashing single to center, which got by Brewer, who had been sent in to bat for Anderson in the ninth, and rolled under the canvas fence, the runner coming home. Hogue then walked the next two men, the only passes he issued during the game, and hit the third. The next man up drove out a two bagger, bringing in the three men.

In her half, Alabama could do nothing. With the exception of the tenth, Hogue pitched winning ball and he also fielded well. The visitors' pitchers were also effective. The Illinois team hit hard, six of their nine hits being good for extra bases.

Score:	R.	H.	E.
Illinois	100 400 000 4—	9	8
Alabama	200 001 020 0—	5	2

Buckle, Larson and Brady; Hogue and Wills.

Summary: Struck out by Buckle 6, by Larson 5, by Hogue 1; bases on balls, off Hogue 2, off Larson 1; home runs, Cargyle and Towbridge; two-base hits, Hamilton, Krebbe, Arbuckle, Phelps 2.

Birmingham Will Play Talladega Saturday

TALLADEGA, Ala., April 10.—The Birmingham High school and the Talladega High school baseball teams will play here Saturday afternoon in a double-header. The local team expects to win over the Birmingham aggregation and have been practicing for the past week preparing to hand the visitors the small end of the score.

Georgia Broke Even With Mich.

Red and Black Took Second Battle by Score of 7 to 2. Corley Pitched Well

(Special Dispatch to The Journal.)

ATHENS, Ga., April 10.—Georgia got an even break in the series with Michigan by beating them in the second game Thursday afternoon to the tune of 7 to 2. In ever stage of the game the Georgians outplayed the Michigan nine. Every man on the Georgia team played in great form. The team fielded an errorless game, and besides they hit the ball when a hit was needed. Ginn, McWhorter and Harrison got two hits each, Harrison got a three-bagger and a single and McWhoter got a two-bagger and single.

Corley pitched a good game keeping his hits well scattered and striking out the batter when has was in a tight place. Michigan used three pitchers but the Georgia nawere right, so one was as easy as the other to them. Both teams started off the game with a jump Michigan scored one in the first as a result of a walk by Sheehy, a sacrifice by Howard and a hit by Steeler. But Georgia in the first Ginn walked, went to third on a wild throw of Clement's bunt by the catcher and later Ginn and Clements both scored on Henderson's hit to left field. Georgia scored two more in the fourth as a result of McWhorter's two-base hit and Harrison's three-sacker. Georgia then scored on the shortstop's error. Michigan's only other run came in the fifth when Ferguson walked, was sacrificed to second, advanced to third on Howard's hit and came home on a long fly to right field. In her half of the sixth Georgia scored three more runs as the result of hits, errors and loose playing.

The Athens boys would have scored several more but for three fast double plays by the the Michigan infield.

Score	R.	H.	E.
Michigan	100 010 000—2	6	1
Georgia	200 203 00x—7	7	0

Quintance, Ferguson, Davidson and Hippler; Corley and Torbett.

SPRING GAME SCORES

State Champions Lose to Billikens

VALDOSTA, April 10.—On a wet field which seemed to hamper the players but little, Montgomery won from Valdosta, Thursday afternoon by the score of 5 to 2. Valdosta played much better game than on Wednesday, and Montgomery had to work all the way.

Hollander led at bat with three out of four, one of them a circuit smash in the fifth, which Gilbert misjudged. Snedecor, Leon and Kip were the only others who were credited with more than one hit. Weidell and Anderson both twirled nice ball. Black twirled good ball, holding down the locals on several occasions when a hit would have meant runs.

Auburn Defeats Florida Nine

TALLAHASSEE, Fla., April 10.—Davis struck out fifteen men and held Florida to five hits in one run. Short for Florida, was knocked out in the first inning, Johnson taking his place. Fielding for Florida ragged and proved costly when Auburn bunched hits at critical stages. The fielding of Embry, for Florida, featured. Many Auburn players were left on bases. Louisell and Mosely were Auburn's hitting stars, while Hamsfield and Espleich featured for Florida.

Score:	R.	H.	E.
Auburn	400 202 000—	10	1
Florida	000 000 100—	1	5

Davis and McNeill; Shaw, Johnson and Higgins.

Cincinnati Defeats Detroit Tigers

CINCINNATI, Ohio, April 10.—The wildness of Boehler, pitching for Detroit, coupled with two errors by his teammates, was responsible for a victory by the Reds here Thursday.

Score	R.	H.	E.
Cincinnati	7	6	2
Detroit	1	5	3

Benton, Ames and Clark, Blackburn; Boehler and Stanage.

Braves Defeat Baltimore

BALTIMORE, April 10.—The Baltimore Internationals could do nothing with James' pitching and lost to the Boston Nationals today 8 to 1.

Score	R.	H.	E.
Boston	5	11	1
Baltimore	1	8	4

James and Whaling; Cottrell, Mohrisette and Egan.

Indianapolis Won

INDIANAPOLIS, Ind., April 10.—The Indianapolis American association team won from the Cleveland American league club, 6 to 4.

Indianapolis	6	11	3
Cleveland	4	10	2

Batteries, Schardt, Harrington and Livingston, McCarty, Blanding and Bassler.

Jim Thorpe Raps Out Homer Against Asheville

ASHEVILLE, N. C., April 10.—Although outhit by the Asheville North Carolina league team here Thursday, Jim Thorpe, playing under the wing of Mike Donlin, bunched their wallops for a total of nine runs to the locals five, the feature of the game was a home run by Jim Thorpe.

Score:	R.	H.	E.
Asheville	5	9	2
New York	9	7	0

Giants Win Game From Lookouts

CHATTANOOGA, Tenn., April 10.—The New York National league team won a poorly played slugging match from the Chattanooga Southern league club Thursday, 13 to 4.

Score	R.	H.	E.
New York	12	8	0
Chattanooga	4	7	3

Batteries: Marquard, Scupp and Meyers; Silter, Turner, Lorensen and Graham, Street.

Memphis Turtles Defeat Toronto

MEMPHIS, Tenn., April 10.—Memphis of the Southern association won over Toronto of the International league, 12 to 6, Thursday. Nine of the twelve runs were scored during the latter innings. Schwab pitched for Toronto. H. Merritt, pitching for Memphis, held the visitors to three hits.

Score:	R.	H.	E.
Toronto	6	3	2
Memphis	12	13	0

Schwab, Gaw and Snell; H. Merritt and Schel.

Baltimore Feds Make Debut

BALTIMORE, April 10.—The Baltimore Federal league club made its debut here Thursday in a scheduled double-header. It won the first game of five innings from Mount St. Joseph's college, 13 to 1.

The second game with the Cross Country club went seven innings, the Federals winning 12 to 6.

Toneka Loses to Pirates

TOPEKA, Kas., April 10.—Topeka could get but three hits off pitchers of the Pittsburg National league first team today and the visitors won 8 to 1.

Score	R.	H.	E.
Pittsburg	8	12	0
Topeka	1	3	0

Kantlehner, Cousiman and Gibson, Clarke, Higginbotham, Fullerton and McAllister, Rapp.

North Carolina Loses

CHAPEL HILL, N. C., April 10.—The North Carolina State college baseball team defeated the University of North Carolina nine here Thursday, 3 to 0.

Find the Want Ad Meant for You

Journal Want-Ad Rates

One time, 10c a line.
Three times, 6c a line.
Seven times 5c a line.

The reduced rates are for consecutive insertions, cash with order.

Six words of average length are counted as a line.

The minimum charge is the price for two lines.

Money will be refunded on the Want-Ad if the earned rate for paid-in-advance Want Ads which stay be discontinued.

All discontinuances should be made in person at The Journal office or by letter. Telephone discontinuances are not valid.

The Journal maintains a messenger service and a chauffeur-receiving service for Want Ads.

A messenger will be sent for your Want Ad or your Want Ad will be taken over the phone by an expert operator and an expert writer as best suits your convenience.

Telephones
Main 2000
Atlanta 423

The Journal Covers Dixie Like the Dew

WANTED HELP—MALE

WANTED—Boys to carry routes in afternoon and Sunday morning. Apply at the following places: Atlanta Journal main office; Substation No. 1, 495 Edgewood avenue, Substation No. 2, 212 Lee street; Sub-station No. 3, 792 Marietta street.

WANTED—Experienced department store auditor; manager with southern experience capable of handling $100,000 business; a man who can be trusted to build up responsibilities; state experience in detail, age, reference and salary expected. Address Millinery, Box 50, care Journal.

START out for yourself. Be independent—have a business of your own and get all you can. We can tell you most in Illustrated booklet free. Write today. Illustrated booklet free. Write today. Tell how you want home your own home. The Rhodes Co., 204 Colville Block, Chattanooga, Tenn.

As a salesman I am going to open up real estate office and as I can only devote part of my time to its management, I would be glad to have some experienced man to assist me. No cash required. Address Real Estate, care Atlanta Journal.

EXPERIENCED ARCHITECTURAL DRAFTSMAN, "D," BOX 124, CARE JOURNAL.

WANTED—Experienced boiler welder; must be sober, must have good record as to ability and reliability. Apply Foreman, Box 1, care Journal.

A COMPETENT sales engineer who is also a practical electrical engineer and who can demonstrate to country trade the value of a lighting fixture, can find a good position by addressing "E," Box 1149, Atlanta.

IF your spare time to build up a mail order business of your own. We help you start on a sound profitable 27 opportunities. Particulars free. Mutual Opportunities Exchange, Buffalo, N. Y.

WANTED Two young men over twenty-one years of age to learn the real estate, insurance business; pay $75 a month while learning. Reynolds-Whitehead Realty Co., 922-23 Healey Building.

WANTED—Young man to learn pharmacy this spring. Position for young man graduating next session. Address April 13, South-ern College of Pharmacy, 50 Drewry St., Atlanta.

BE A DETECTIVE. EARN $100 to $250 per month. Positions in all parts of the world. Write Supt. Detective Bureau, 1064 Railway Exchange, Chicago.

WANTED—Young man to learn pharmacy this spring. Position for young man graduating next session. Address April 13, Southern College of Pharmacy, 50 Drewry St., Atlanta.

CABIN boiler maker. No helper. In half the time by our patent method. Complete course and certificate in our shops only $30. Atlanta Boiler Maker's School, 61 Peachtree St.

WANT strong friendless white hustler; fifteen dollar guarantee; good work. Wire quick. Kalmon's Office Force, West Allis, Wis.

$3 shave 10c; half and full massage 10c at Moler's Barber College, 54 Marietta, 2nd floor. Journal 2 blk. 10 blocks. Best white students. Clean, sanitary, expert.

I have splendid opening for young man age 21 to learn the real estate business, salary $75 month while learning. Write Box 301 Em-pire Life Trust building.

WANTED—Young business government railway mail clerks. Write Ozment, Atlanta, Ga.

WANTED—Young man to learn pharmacy. Good position for young man. Press Register, Box 1, Atlanta.

YOUNG MAN between ages of 18 and 21 to learn the business of printing. Apply Foreman, The Mimeograph Company, 24 Marietta St.

WANTED—Young man to learn the real estate business. Address Box 1, care Journal.

WANTED—Young men to learn the barber trade; 5 weeks completes; tools given; positions guaranteed; $5 weekly earned; catalog free. Atlanta Barber College, 54 Marietta, 2nd floor

POULTRY, PIGEONS AND LIVE STOCK

Questions and Answers

QUESTION.

Moreland, Ga.

I have about five acres of land planted in cotton last year and sowed in crimson clover by harrowing in between the rows of cotton. The clover was inoculated, but it did not do well during the winter. It is looking very poor now. I intended, if I plow it, up this year, to put in a crop of corn. Would it be advisable, if I plow it, up the lime and acid phosphate. Make a fine seed bed, and get the alfalfa sowed in September. By doing this you will find that it will pay you in the end and you will have the best piece of alfalfa in your section.

The alfalfa seed should be inoculated. However, they will do well without it, but the small difference that it would be inoculated then will far more than pay to have it done.

QUESTION.

Rochelle, Ga.

I would like for you to tell me what is the matter with my rooster. He is a full-blooded White Plymouth Rock. He has large sores on each leg where it bends and they have head scabs on them. I have used turpentine and lard on them and it did no good. The sores cause him to throw his legs forward when he walks. They don't seem to bother him any way only when he walks.

Thanking you in advance, I remain,

C. B. Y.

ANSWER.

Occasionally a chicken will be affected as you say yours is, and it is usually in the male bird. It is not positive to breed from a bird with this trouble, as I believe it would be hereditary. It can probably be cured by using raw linseed oil and carbolic acid. It should be applied every other day to the sores on the legs and I believe will eventually cure him, but he will be more or less injured from this trouble ever if he should get well. Two ounces of carbolic acid should be mixed with one pint of raw linseed oil.

QUESTION.

Rochelle, Ga.

I would like for you to tell me what is the matter with my rooster. He is a full-blooded White Plymouth Rock. He has large sores on each leg where it bends and they have head scabs on them. I have used turpentine and lard on them and it did no good. The sores cause him to throw his legs forward when he walks. They don't seem to bother him any way only when he walks.

Thanking you in advance, I remain,

C. B. Y.

ANSWER.

Occasionally a chicken will be affected as you say yours is, and it is usually in the male bird. It is not positive to breed from a bird with this trouble, as I believe it would be hereditary. It can probably be cured by using raw linseed oil and carbolic acid. It should be applied every other day to the sores on the legs and I believe will eventually cure him, but he will be more or less injured from this trouble ever if he should get well. Two ounces of carbolic acid should be mixed with one pint of raw linseed oil.

SEED, PET STOCK, SUPPLIES

SEED, PET STOCK, SUPPLIES

H. G. HASTINGS & CO.,

SEEDS, PLANTS, BULBS AND POULTRY SUPPLIES.
Bell Phone, Main 5268. Atlanta 5268.
16 WEST MITCHELL STREET.

HELP REDUCE THE HIGH COST OF LIVING by growing a garden. A piece of ground thirty feet square will produce enough vegetables to supply an ordinary size family and they will make a splendid meal besides. Get the most from the space you have. Don't let it lay idle until spade to the ground, then come to Hastings' and get your seed. It doesn't matter how well you prepare your soil or how well you work it, unless you have good seed you can't have a good garden. Don't take any chances, but come to Hastings', we have the very best of all varieties for this section.

DAHLIAS, DECORATIVE AND CACTUS. The dahlia is now one of the most popular of all flowers and our new decorative and cactus flowering varieties will surprise you in beauty of form and rich colorings. Can supply them in White, Red, Yellow, Pink, Purple and Variegated at 15 cents each, 2 for 25c.

CALADIUM OR ELEPHANT EARS. Splendid decorative tropical looking plants with immense green leaves. Bulbs, 10 cents each, 3 for 25c.

DOUBLE ENGLISH PEARL TUBEROSES. A favorite everywhere. Produce wax-like flowers that are very fragrant. Price 15c dozen, 2 dozen 25c.

SEEDS

SEEDS

SPECIAL SALE OF FERNS

FROM 25c to $1.50. Cheapest place in town.

FREE FLOWER SEED.—With every order for seeds amounting to 50c or more this week, only we will give 1 package each PETUNIAS, POPPY, PHLOX, NASTURTIUMS and BALSAM.

PHONE, COME OR SEND YOUR ORDER. WE DELIVER PROMPTLY.

EVERETT SEED CO.
29 W. ALABAMA STREET.

LEGHORNS

FOR SALE—Baby chicks from thoroughbred Brown and White Leghorns, B. P. Rocks and R. I. Reds. Eggs, $1.50 per 100; $10 per M. $1.50 per 15, or $8 per 100. Hens furnished to mix chicks when wanted for $1 each, and guarantee given for raising them. E. J. Williams, R. 7, Ga.

Brown

FOR SALE—Four thoroughbred S. C. Brown Leghorn hens and 1 perfectly marked cockerel, all a bargain at $7.50. Also 1 Silver Laced Wyandotte cock, who took first prize at county fair, since $1.50. H. B. Long, Madison, Ga.

White

WHITE LEGHORNS.
FAMOUS eggs for all day-old chic our 6,000-age brooders are possibly hatched until May 1st, however, we can supply eggs for hatching from our pens of 1,000 birds for the balance of season, at most reasonable prices, all from our celebrated "Blackie" strain of White Leghorns. Guarantee satisfaction.
MODEL POULTRY FARMS, INC.,
"THE FARMS OF QUALITY"—COLBERT, GA.

WHITE LEGHORNS—A few yearling hens and cocks, $1.00 each, heavy laying strain; baby chicks 20c eggs $1.50 per 15. H. E. Hace, 255 Hawthorne.

To make room, one male, five females, S. C. White Leghorns, $6. A. O. Bowles, Riverdale, Georgia.

HOUDANS

FOR SALE—"Pontiac" Houdans. This strain has been egg-bred from trap-nest record since 1900. We have bred them 15 years for egg layers and 14 years for large size chicks, eggs. These fowls are extremely hardy, are not subject to frost and are the finest table fowl. All winter layers in open fronted coops. The Pontiac strain Houdans have won every Blue Ribbon at New York, Boston, Chicago and Philadelphia shows for last 10 years. Eggs and stock sold on hand. Send 10 cents for illustrated poultry catalogue ever issued; it tells you how to breed these fowls, it tells you strange 300 eggs a year aptness. It tells you how to get $5,000 a year from 100 hens. Address Secretary Houdan Club, Cambridge, N. Y.

ORPINGTONS

Buff

FOR SALE—Full blooded Buff Orpington chickens, prize winners. Apply 318 Temple Court office. Phone Main 3797-J.

White

WHITE ORPINGTONS—Is grand mating, winning New Orleans, Dec. 1912, pen, 1 and 2 cock, 1 and 2 hen, 2-4 pullet; $3.00 setting up; mating list free. H. A. Jones, Carnesville, Ga.

GAMES

THE FAMOUS PEDIGREE SHAWL-NECK GAMES. The most beautiful. The best. Stock and eggs for sale. Satisfaction guaranteed. Write for prices. L. B. Hobson, Cross Plains, Georgia.

FOR SALE—Grizzl Champions, Warhorse and Hawkbill Games. H. Roquemore, Mansfield, Ga.

RHODE ISLAND REDS

RHODE ISLAND REDS—For the benefit of the best germs. Write for show record. Eggs that hatch, $2.00 per 15; $5.00 per 100. Hens at 60 cents, $5.00. Mrs. P. T. Callaway, Washington, Ga.

ANCONAS

BELLE'S S. C. Mottled Anconas. The best breeds to lay, win and pay. My Anconas have won wherever shown. Pen, $5 setting, and Shipments strain, eggs $3.00 per 15. J. T. Belle, Spartanburg, S. C.

MINORCAS

PENIGY is the south. Pen heading by first pen cock Mated for first, second and third pullets 1912, and their daughters. Eggs $5.00 per 15. Main 638.

DUCKS

LAYING Runner ducks—Fawn and white; also white at a bargain, if taken now. Bell Phone 120 Decatur. C. E. Allen, Decatur, Ga.

INCUBATORS

APRIL SALE
Our 1912-egg size $10.00
BUCKEYE INCUBATORS
at $6.00. Best hatchers made. Guaranteed for five years.
MARGET & MINOS, E. Atlanta, Ga.

PLANTS

SWEET POTATO PLANTS—Nancy Hall's Golden Yellows and Porto Rican, full count, price 75c per 1,000, guaranteed; express rate not over 75 cents per 1,000. Enterprise Plant Co., Magnolia, Ala.

PEAS

PEAS FOR SALE—Offer fifty bushels Unknown Peas, fine quality, for small quantity, at reasonable price. Write our price. Box 1, Lavonia, Ga.

SHOPS YOU OUGHT TO KNOW

DESIGNED TO PLACE BEFORE THE PUBLIC THE MERCHANDISE, CRAFTSMANSHIP AND SPECIAL SERVICE OFFERED BY THE EXCLUSIVE SHOPS AND SPECIALTY STORES NOT USUALLY ADVERTISED.

At Auction.
FURNITURE, household goods, office fixtures, and in fact, everything you want.
JACOBS AUCTION CO.
Now: Kimball House. Bell phone 1424. Atlanta 2258.

Abstract and Title Insurance.
ATLANTA TITLE GUARANTEE CO., ground floor Equitable bldg. Bell phone Main 5426.

Six Minute Messenger.
MILLER'S Delivery, Ivy 4372. Always On The Minute.

Banks.
AMERICAN NATIONAL BANK
Alabama and Broad Streets.
Capital, Surplus and Profits $1,200,000.
Oldest Savings Department in the City.

FOURTH NATIONAL BANK OF ATLANTA.
Cash capital $500,000.00; surplus $600,000.00.

Books and Stationery.
COLE BOOK AND ART CO.,
82 Whitehall. Main 482.

Contracting Plumbing.
MONEY saved by buying your plumbing material of us.
PICKERT PLUMBING, CO.
We sell everything needed in the plumbing line. Prompt attention given to repair work. 14½ East Hunter street. 120 bell phone.

Coal Tar Products.
ALL COAL TAR products. Atlanta Gas Light Company. Phone Main 4043.

Dairy.
PEACHTREE DAIRY
812 PEACHTREE ST.—Cream, sweet milk, buttermilk. Two wagons, 3 messenger boys. Bell phone Ivy 5832.

Dolls.
ATLANTA DOLL HOSPITAL—Dolls mended. All parts furnished. 110 Luckie street.

Dry Cleaning.
IMPERIAL CLEANING AND DYEING CO., 32½ Edgewood ave. Phone Ivy 3234, 3236, Atlanta 1288. Specialists in, cleaning suits, dresses, gloves, hats, rugs, etc.

Furniture Bought and Sold.
CASH will pay for 50c at our store. Southern Wreckage Co., 114 South Forsyth St.

Fly Screens.
FLY SCREENS. PRICE & THOMAS.
FLY SCREENS. PRICE & THOMAS.
FLY SCREENS. PRICE & THOMAS.
FLY SCREENS. PRICE & THOMAS.
FLY SCREENS. PRICE & THOMAS.
Office and salesroom 63 N. Pryor. Ivy 4203.

Furniture Repairing.
PACKING and shipping, shop: notice; office fixtures a specialty. 3001-J.

Hat Cleaners.
BUSSEY'S, 28½ Whitehall St.
OLD HATS repaired in tasteless condition.

House Moving.
W. C. PEASE MOVES houses. Atl. 902. M. 1912. 417 Fourth National Bank.

Horseshoeing and Buggy Repairing.
M. C. FOLDS
174 Peters St. Rubber Tiring. Atl. Ph. 1842.

Jewelry.
A. HOLZMAN, 24 S. Broad st. Watch and jewelry repairing.

Master Plumbers.
DAVID W. YARBROUGH
PHONE IVY 493. 10 EQUITABLE PLACE.

Mattresses Renovated, Upholstering.
D. A. CASSELL, CORNER BARNETTE, CLIBURN AVE.

Multi-graphing.
LETTERS MULTIGRAPHED
ENVELOPES ADDRESSED.
EAGLE MULTIGRAPHING CO.,
203-4 Austell Bldg. Main 1158.

New Rubber Tires.
PUT on your baby carriage. Repairing. Kopitz Mitchell, 107 Whitehall. Ivy 2-29. Edgewood ave.

Old Hats Made New.
OLD HATS made new; satisfaction guaranteed. Hat orders accepted at Atlanta Hat Co., ACME HATTERS, 20 E. Hunter St.

Painters.
WANT to estimate interior and exterior house painting, tinting, floors, etc. Twenty years' experience. Guarantee satisfaction. Best references. Bell Main 3614.

Painting and Wall Tinting.
PAINTING
By J. W. Bowers, 17 E. Peachtree st. M. 1487.

Pictures and Frames.
COLE BOOK AND ART CO.,
82 Whitehall. Main 482.

Roof Repairing.
MOONEY REPAIRS all kinds. Roofing specialty. 12 months' guarantee. Reasonable rates. Call Ivy 2057.

IF YOUR ROOF leaks call the roof doctor, Barnett, Ivy 7286.

Roofing.
JONES SLATE-BUILDING CO., Main 1613. Repairs and new roofing. At. 955.

Rubber Stamps, Stencils.
RUBBER STAMPS
SEAL—STENCILS—SUPPLIES
EAGLE STAMP WORKS
203-4 Austell Bldg. Main 1158.

Secondhand Tents.
1,000 ARMY tents, 18 oz. U. S. duck, slightly used, $2.50 each. Write or wire Springer, 32 South Pryor St., or Bell M. 1558.

Stove Doctor.
THE STOVE DOCTOR
REPAIRS for all makes of stoves and range. H. E. Kelly, 81 South Forsyth.

Screen Doors and Windows.
WHAT—It takes to make us order we happen to have it. Prompt service. Order and we will convince you.
SOUTHERN STATES SCREEN AND CABINET COMPANY,
College Park, Ga. Bell Phone East Point 209.

Shoe Repairer.
SHOES HAND-SEWED SEWED
50 CENTS
AT GWINN'S SHOE SHOP, 6 Luckie street, opposite Piedmont Hotel. Bell phone. In a hurry. Call Taxicab Company for auto rent service.

Store and Office Fixtures.
E. Y. CROCKETT 150 S. Pryor St.
Ivy 4203. Bell Phone Main 5423.
All kinds of carpenter work and painting.

Shoe Repairing.
SHOE RENURY 22 AUBURN AVE.
Work called for and delivered. Atlanta 1492.

Trunk Repairers.
BEARDEN & DUKE
Trunk, Leather and Phone Sample Case Makers. Repairing a specialty. 9 Peters Street.

Trunks and Suit Cases.
MANUFACTURERS, Retailers and Repairers of Trunks and Suit Cases. 177 Whitehall st. Phone Main 1576, Atlanta 1654.

Umbrellas.
UMBRELLA HOSPITAL, 110 Luckie street. Umbrellas recovered cheap; ribs put in, 15c; keys made. Atl. 5400.

Umbrellas and Parasols (Mfr.)
HARRY BRIGGS, 8 S. Forsyth. Main 5100. Fine handles, repairing and recovering a specialty.

Wall Paper and Decorations.
FRIEDMAN BROS., 107 N. Pryor st., opp. Candler bldg. House painting a specialty. Ivy 429.

Watch and Jewelry Repairing.
CROWE, 74 Whitehall, next to Vaudette theater. Reasonable prices; vest repairing.

Watch Repairing.
YE OLD CLOCK SHOP
WATCHES cleaned and guaranteed one year. The oldest jeweler in Atlanta. None better. Gresham, at Alien Pierce's, 40 Marietta st. Ivy 6104-J.

Wallpaper and Interior Decorations.
PIEDMONT WALL PAPER CO.,
33 Auburn Ave. Both Phones.

Wall Paper.
ATLANTA SANITARY WALL PAPER CO.,
107 Whitehall St., below Mitchell.
All new wallpaper, latest patterns furnished; samples sent anywhere. Main 2209-L.

Window and House Cleaning.
NATIONAL WINDOW CLEANING CO., office 47 E. Hunter st. Main 1175. Atlanta 1051.

THE modern housewife depends upon The Journal Wants to provide capable home workers.

FOR SALE—MISCELLANEOUS

BRICK! BRICK! BRICK!

WE still have a great many secondhand brick for sale at the old Palmer Brick company plant. For bargains in these apply on the premises or to

FORREST & GEORGE ADAIR

FOR SALE—MISCELLANEOUS

PERSONAL

FLY SCREENS repaired by Price & Thomas.
FLY SCREENS repaired by Price & Thomas.
FLY SCREENS repaired by Price & Thomas.
FLY SCREENS repaired by Price & Thomas.
FLY SCREENS repaired by Price & Thomas.
Common black, 16-mesh galvanized, or 15-mesh galvanized.
62 North Pryor. Phone Ivy 4203.

WANTED—TO MARRY

LADY with means to back my business ability, I am considered very handsome; tall, brunette, unencumbered; healthy. Address P. O. Box 142, Austin, Texas.

FLY SCREENS. PRICE & THOMAS.
FLY SCREENS. PRICE & THOMAS.
FLY SCREENS. PRICE & THOMAS.
FLY SCREENS. PRICE & THOMAS.
Office and salesroom 63 N. Pryor. Ivy 4203.

PRICE & THOMAS, Carpenters.
PRICE & THOMAS, Carpenters.
PRICE & THOMAS, Carpenters.
PRICE & THOMAS, Carpenters.
62 N. Pryor. Phone Bell Ivy 4203.

THE GLUTEN BAKING CO.
66 EDGEWOOD, is having wonderful cures of Diabetes and Stomach Trouble on this great curative bread and cakes. Ivy 2-29.

PROF. LA VOUX
THE WORLD'S GREATEST Clairvoyant, Palmist and Spiritualist. Medium. Citizens Bank bldg., East Point, Ga.

SWEET, attractive young lady desires to get married at once. Husband must be 35 to 45, keep the flies off her. Price & Thomas protests will do. 62 N. Pryor street. Phone Ivy 4203.

MATERNITY SANITARIUM—Private, refined home. Limited number of patients cared for. Home provided for babies. Write for rates. Mrs. M. T. Mitchell, 26 Windsor st.

THE SHRINERS are coming. Decorate your stores, soda fountains, restaurants, hotels, etc., with Acme's Central Ave., Drew St., Pulliam St., or Pryor St., suitable for social club purposes. Communicate with Ben J. Hassell, 10½ Auburn Ave., Ivy 9250-J.

WANTED—APARTMENTS

Unfurnished

THE ROOM RENTING AGENCY, 312 EMPIRE BLDG. IS THE PLACE FOR RESULTS FOR FURNISHED OR UNFURNISHED ROOMS OR APARTMENTS. IVY 7216.

WANTED—ROOMS

Furnished

WANTED—Nicely furnished room in good location; state price. Also several connecting rooms, suitable for housekeeping. Call Main 1368.

WANTED—BUSINESS SPACE

WANTED—To rent, space about 6 by 12, with use of show window, for small jewelry business. Main 773-J. Atlanta 2409.

(CONTINUED IN NEXT COLUMN.)

PERSONAL

THE MARTHUR SISTERS, stylish milliners; moderate prices; 214 Peachtree, Brotherton.

MATERNAL HOME: motherly care; private; adoption, full information. P. O. Box 468.

$2.50 WE WANT rooms to rent at $2.50 a room. White Labor, M. 4007-J.

IF YOU want an automobile, write me, describe what you want, what you pay, and I will find it for you, if it is on wheels. Address Automobile Broker, 1004 Healey Bldg., Atlanta, Ga.

FORD touring car for sale, only been driven 1,000 miles, cost $500. Doesn't answer if not interested in new proposition. T. T., Box 37, care Journal.

FOR SALE—One 5-passenger Overland, run less than 9,000 miles. Also Ford roadster. Call phone Atlanta 5576. 825 Austell bldg.

FOR SALE—Ford touring car and delivery truck, in good condition, cash or terms. N. F. Pittman, 1125 Peters street. Both phones.

FORD 1913 5-passenger car, in excellent shape every way. Has electric lights, cut out, starter. 1004 Healey building.

FOR SALE—One nice roadster, or will exchange for diamond. Good reasons for selling. O. Box 1005, Atlanta, Ga.

SEVEN-SEATED Studebaker for sale. Bargain. P. O. Box No. 1445, Atlanta, Ga.

Wanted

WANTED—To buy second-hand fore-door, five-passenger touring car; must be in good condition. Address, Box 38, care Journal.

LIST your automobile with me. I will find you a buyer. James Mulvihill, Aragon Hotel, Atlanta, Ga.

WILL exchange vacant lot for a 5-passenger model T Ford. "Ford T.," Box 70, care Journal.

WILL give $100 cash and $400 vacant lot for good light car. Address Z, Box 48, care Journal.

WANTED—Second-hand, numbered, in good condition. Address G. P. Price, 414½ Peachtree.

FOR RENT—STORES

215 PEACHTREE ST.

STORE ROOM, size 20x60, right in the business section, an ideal location for any line, let us show you.

FITZHUGH KNOX,
Candler Bldg.—Ivy 4446.

WANTED—Tenant for store, 20x40 and dwelling, three rooms, must have water and electric lights, corner Marietta street and Langley avenue. Fine location. Call at 1236 Marietta st.

FOUR fine new stores and lofts at 134, 136, 138 and 139 Whitehall street; also 60 E. Broad; 94 to 98 N. Jackson; 32 Edgewood; 24 Seiple, 10 Edgewood. Both phones 302.

HALF Peachtree store for rent, optician, jeweler or ground-floor phone studio. 32 Seiple.

FOR RENT—ROOMS

Unfurnished

COUPLE owning large home, nice north side section, will rent, unfurnished, entire second floor, five bright, airy rooms, arranged for housekeeping; separate gas, bath, etc., to adult couple or small family without children. References required. Phone Ivy 9473-J.

TWO connecting rooms, unfurnished or partly furnished, for light housekeeping, all conveniences, private home, Decatur Park, mother and daughter or settled couple preferred. 61 Mansfield avenue, just off Moreland ave.

THREE connecting unfurnished rooms with adjoining bath, for light housekeeping. All conveniences. Bell phone Ivy 2215-J.

THREE large upstairs rooms, private bath. Beautiful refined home. Couple preferred. 66 Ricardavo street. Main 2416-J.

THREE rooms, private bath and conveniences, very near in, $15.50; excellent neighborhood. Ivy 9634.

FOR RENT—Three connecting rooms, bath and bath. 58 W. Georgia avenue, $8.50. Reference exchanged.

FOR RENT—Lower flat, four rooms, reception hall, private bath, hot water. 363 Central avenue.

THREE connecting rooms, suitable for light housekeeping. Reasonable. 52 Pulliam street.

FOR RENT—Three unfurnished rooms. 49 W. Alexander street. Call Ivy 7660-J.

THREE unfurnished rooms, close in, vacant Oct. 30. 138 Richardson st. Ivy 9634.

FOR ROOMS, reception hall and bath, reasonable rent. Apply 271 South Pryor.

ONE UNFURNISHED room with board, to couple. 93 Capitol square.

Furnished

WHY tire yourself looking for rooms or apartments, furnished or unfurnished?
WE
Will call for you in an automobile and locate you
FREE
H. W. BAILEY & CO.,
T-H-E BOARDING & RENTING BUREAU
Ivy 4833. 1330 Candler Bldg.

NICELY furnished front room for young men or business ladies. Private bath, hot water, electric lights and all conveniences. 314 Peachtree, Ivy 1295.

THE PICKWICK
NEW TEN-STORY AND FIREPROOF.
STEAM-HEATED rooms with connecting baths. Convenient shopping district. Near Carnegie Library.

TWO furnished front rooms for light housekeeping; sink and kitchen. All modern conveniences. Also one front furnished bed room. Convenient walk from Five Points. See these rooms before rented. 117 Forrawalt. Phone M. 4752.

NEWLY FURNISHED, two rooms, kitchenette, bath, electric lights, gas, steam heat, strictly first-class. Apply apartment 4, Lawnside apartments, 22 Peachtree place, back for Mr. Turner.

THE ADOLF
SPLENDIDLY furnished rooms for men, steam heat and bath. 105½ East Harris street.

TWO furnished rooms for housekeeping, room-mate for young man; separate beds, adjoining bath, electric lights. 107 Capitol avenue. Main 2215.

NICELY furnished room, bath connecting, with couple, no children, all conveniences, or two gentlemen. 126 E. Peoples St., West 1284-L.

FOR RENT—Three furnished rooms for housekeeping, two rooms, bath, hot water, gas, kitchen. 318 Washington street. Couple only.

TWO furnished housekeeping rooms, with range and sink. Phone, use of bath, hot water, adjoining bath. 151 Richardson street.

FOR RENT—Two furnished light housekeeping rooms. Also front room. Bell phone Ivy 5811. L. V. Mathis, 263 Whitehall st.

NICELY furnished room, without couple, entire upper floor, 4 rooms, private bath, sink; no children; references. Ivy 7375.

FRONT ADJOINING bedroom in mahogany for light housekeeping. Also one for ladies or gentlemen. 332 Courtland st. Ivy 6128.

NICELY furnished rooms for young men, single beds, separate dressers, very close in. 79 Ponce de Leon ave. Ivy 9356.

NICELY furnished room, steam heat, electric light, hot and cold water. 385½ Peachtree street, Ivy 9356.

TWO furnished or unfurnished housekeeping rooms, hot water, electricity. 14 Simpson, Apt. 1. Ivy 9356.

NICELY furnished bed room and kitchen with sink, electric lights, private family. 521-B South Pryor street.

3 OR 4 FURNISHED room, close in; ten minutes' walk center of city. Call Bell phone Main 1410-J.

NICE LY furnished room, close in, one door of Peachtree; gentleman preferred. 11 Currier street. Ivy 5692-J.

NICELY furnished room for light housekeeping; no children; $3.50 per week. Ivy 8591. 51 Forrest avenue.

THREE unfurnished rooms and kitchenette for light housekeeping, $15.00. 349 Central Ave. Ivy 9634.

NEWLY furnished room, private bath. Corinthian Apt. 1502 Candler bldg. I. 5928.

ONE nicely furnished room for light housekeeping with all conveniences. Apply 155 Courtland st.

ONE nicely furnished room, close in, hot bath; to gentlemen only, $2 per week. 114 East Fair street.

DELIGHTFUL front room, attractively furnished; all conveniences; north side, refined home. Ivy 4636.

NICELY furnished room, gentlemen or couple; very reasonable. 101 Capitol avenue. Main 2484-J.

ROOMS in steam heated apartment for gentlemen or couples; minimum rates. Ivy 2836.

TWO NICELY furnished rooms, good location, reasonable. 116 Garnett st.

ENTIRE second floor, three rooms furnished for housekeeping. Ivy 2960-J.

ONE large furnished front room all conveniences, close in. 82 Ponce de Leon.

FOR gentlemen; front room, private entrance, close in, convenient. Ivy 2999-L.

ONE large furnished front room. Gentlemen only. Ivy street. Ivy 7370.

TWO furnished front rooms in Decatur. G. N., Box 209, care Journal.

NICELY furnished rooms, close in, reasonable. 124 Garnett street.

Furnished or Unfurnished

GRAND OPERA
ENGAGE YOUR ROOM NOW for grand opera; long rooms and boarding houses listed with us. Information and auto service FREE. Write or call H. W. BAILEY & CO., 1330 Candler bldg. Ivy 4833.

BOARDING AND RENTING BUREAU

THREE furnished or unfurnished rooms, good location, reasonable. Apply 319 Whitehall street.

ONE furnished or unfurnished room, meals convenient. 113 Ashby. Phone W. 630-L.

WANTED—STORES

WANTED—Half store on Peachtree st., for jewelry business. Main 2279.

FOR RENT—HOUSES

WARE & HARPER
734-735 ATLANTA NATIONAL BANK BLDG.
ATLANTA, GA.

$50 PER MONTH—Nine-room house, best part of Forrest avenue, to acceptable party only; newly papered, gas and electricity. This is a very cheap rental.

$12.50 PER MONTH—Four-room cottage, newly covered, newly tinted and newly painted; new toilet and bath; about 500 yards of Marietta street car line, very suitable for railroad man.

$30 PER MONTH on lease to an acceptable purchaser, strictly modern 6-room bungalow, Westview Place, one block from Park street Methodist church, newly painted and tinted; gas, electricity, hot and cold water, with double car line in front, nice neighborhood.

WE ONLY rent our own property to secure nice tenants.

FOR RENT—APARTMENTS

Unfurnished

EUCLID APARTMENTS
COR. EUCLID AVE. and West St., Inman Park.
I have one nicely arranged three-room apartment, modern in every respect, including wall bed, wall safe, steam heat, hot and cold water and Janitor service. Call
FITZHUGH KNOX,
1413 Candler Bldg. Ivy 4446.

APARTMENTS

ONE three, and four-room apt., steam heat; janitor service; nicely arranged. Poplar Circle, call Ivy 7028, ask for the janitor.

ONE extra desirable 6-room apartment in the Colonnade, 1 block between Peachtree and Juniper. Every modern convenience. Automobile accommodations, etc. Phone Ivy 9634 or call at 1004 Healey building.

LOVELY upper apartment on Gordon street. West end. Five rooms, bath, hot water, screened porch, bath and dressing room to family without children; $25 month. Call Greene Realty Company, Ivy 8399, Atlanta 1589.

FOR RENT—Six-room apartment, 15 East ave. A. W. Fardinger, 504 N. Peachtree.

FOR RENT—Second floor apartment, 18 West Peachtree. Phone Ivy 2186.

ROOMS for rent, nicely furnished; close in. Clean, quiet. Ivy 9634.

FIVE-ROOM apartment, north side, all conveniences. Call Ivy 2002.

Furnished

THE ENTIRE FURNISHINGS OF A 4-ROOM APARTMENT, INCLUDING PIANO, FOR SALE AT A SACRIFICE; ALSO LEASE TO SEPT. 1. ADDRESS R., BOX 16, CARE JOURNAL.

WILL sublet an unusually cool four-room apartment, furnished, from first part of May until September, from 1 to 3 months, at reasonable and excellent north side location. Front and rear porches. Apply 1004 Healey.

IN THE AVALON—Nicely furnished three-room apartment to rent until September; all conveniences. Call Mrs. C. R. Yow, Bell phone East Point 227-J, or W. R. Yow, Ivy 2938.

FURNISHED four-room apartment, north side, will sell or sub-lease, completely furnished. 1002 Candler Bldg. Ivy 9526. Bell 2-1-2.

APARTMENTS, 4 rooms and bath. Phone and all modern conveniences. Rent reasonable. Phone Main 4087-J.

FOR EXCHANGE—REAL ESTATE

810 ACRES middle Georgia, 4 miles of a city on Central railroad, 300 acres strong, nearly level land in cultivation, good improvements, excellent school roads through it, creek touches it one mile. Will take close Atlanta property part payment. Price $22.50. Owner, 84 Williams street. Ivy 5463-J.

FOR SALE—Real Estate or Farms

IN KIRKWOOD—For sale, rent or exchange, on five-room cottage, two blocks from Kirkwood streets, seven-room, two-story house, hot and cold water, electric lights, screened and shingles, lot 72 by 210 feet. Will sell for $3,500, $500 cash. Will rent for $22 a month. Phone Decatur 681.

MONEY in apples. Adjoining two of the largest apple orchards in Georgia, Fannin county, Ga., have 500 acres fine apple lands for sale, with fine fruit. Address Fannin County Third National Bank building, phone Ivy 2877.

FOR SALE or exchange for small water power property, 10 miles from Atlanta, 200 acres, basin water, sewerage, tile sidewalk, nice east front residence, cost $12,000. Address T., Box 1, care Journal.

5-ROOM suburban home, all city conveniences, 1 acre chicken house, etc. Will take small vacant lot as cash payment. J. Fletcher, P. O. Box 84, Ga.

BRAND NEW 1914 car for sale or trade for good real estate. Mr. LaSalle, Everett & Everett, 224 Brownlow-Randolph bldg. Ivy 1568.

WANTED—REAL ESTATE

WHAT HAVE YOU?

WE HAVE a client who wants to buy a north side home cottage or bungalow, in good neighborhood; must have 6 rooms and all city conveniences; full size lot. He will make a cash payment of $1,000. He wants a place to cost around $3,000. It must be a bargain. Bell phone Ivy 2. We will call at your office or phone for one.

A. S. ADOOK or H. W. DEWS
500 Empire Life Bldg. Ivy 4125.

WANTED—At once for bona-fide customers, 6-room home in same good section (preferably Inman Park) close in, cost $5,000, that will rent for at least $25 per month; can pay $1,000 cash; also 6-room house, south side of Grant park section, around $3,250. Let us know what you have to offer in above proposal at once. We mean business. Ware & Harper, Main 1706-1708, Atlanta 1868.

WANTED—To buy or lease house from 5 to 12 rooms in State Capitol district, or close in, Central ave., Pryor, Capitol ave., Pulliam St. or Pryor St., suitable for social club purposes. Communicate with Ben J. Hassell, 10½ Auburn Ave., Ivy 9250-J.

WANTED—Real estate in exchange for rental property, and city homes to sell or exchange for farms. We have a number of farms and about 500 vacant lots for sale immediately. Randolph Realty Co., 1004 Healey bldg. Ivy 7. Milton, Sign-218 Healey building. Ivy 590.

IF YOU have bungalow north or east side, $2,500 to $4,000, worth more, price that you will sell small cash payment, balance monthly, or will take in part trade for a good car, state date listed. Mattox Realty Co., 320 Equitable building. M. 4126.

LIST your home or vacant lot with us for sale or exchange. We also have big demand for small farms. Ware & Harper & Dewes, 734 Brown-Randolph bldg. Ivy 1568.

WANTED—For a customer, 10 or 12-room house in West End. Price must not exceed $7,500. Will pay $1,000 cash. Call Mr. Woodall, M. 4234.

PRICE property right and give me a show; exclusive listing. I'll sell it. "Gilbert," Box 1, care Journal.

OWNERS—List your property with Greene Realty Co., Empire Bldg. We get tenants.

FOR QUICK results, list your property with Porter & Swift, 1205½ Peachtree street.

FOR SALE—FARMS

EIGHTY-ACRE farm with high class improvements, on paved road, 9 miles of Atlanta, new 6-room house, barn, cow barn, tenant house, tenant, barns and outbuildings of all kinds. Lots of fruit and berries. Fine for dairy farm, close country home and good all-round farm. Reasonable terms. Address Ed. Callahan, Bass Point, Ga. Bell phone E. P. 416.

FOR SALE—400-acre farm, 2 miles Ellaville, Ga., on good road, 200 acres in cultivation, balance timbered, watered and timbered (grazing pebbly), 6-room house, good outbuildings, price $15 per acre, terms. J. B. Smith, Ellaville, Georgia.

EIGHT acres with nice six-room bungalow, in Hapeville, close to school and car line, on paved road. Terms if you like. Brotherton's, Callahan, East Point, Ga. Bell phone E. P. 416.

FARM FOR RENT.—Near Fort Valley, with stock for Atlanta property. J. T. Ellenbrough, 430 Atlanta National Bank bldg.

FOR RENT—Farm of 75 acres, near Atlanta Speedway and College Park; no improvements; good opportunity. Address See YOUNG & GOODROE, 9½ Peters bldg.

FARM on Peachtree road for rent. O. E. Horton, 604 Temple Court, Atlanta.

THE JOURNAL Wants reflect the needs of the business world.

FOR SALE—REAL ESTATE

TAKE ADVANTAGE OF THIS OPPORTUNITY.

Similar Ones Don't Present Themselves Often.

"Most people have in our ideas in regards to what they want their own homes to be. To get these ideas worked out to any degree of satisfaction, you've got to build, unless you happen to find a home, whose owner has ideas similar to yours. This is most unusual.

The only satisfactory solution is to build for yourself.

This requires a large outlay of money, a lot of trouble with your plans and a thousand and one annoying details that you will have to attend to yourself.

We have a client who has just starting a six-room bungalow in a section that speaks for itself—Thirteenth street between Peachtree street and Piedmont avenue).

This house is not the "regulation stock house" used by a great many builders.

The plans have been drawn by the well-known architects, Hentz & Reed. This fact alone, guarantees you an exclusive individual home.

Six-room, furnace heat, three bed rooms, sleeping porch, hardwood floors, and as for fixtures, inside detail work, and the finishing of the walls, we will leave to you, if you will come in within the next, five days and give us your ideas.

We venture to say that a similar opportunity won't be offered you often.

The price is going to be reasonable, about $6,000, with easy terms.

There are lots of advantages about this place, that can be gone over much better in person, so if you want a high-class, moderately priced individual home, don't fail to see us about this place.

FORREST & GEORGE ADAIR.

FUNDS ON HAND FOR IMMEDIATE DISPOSAL.

LUCILE AVENUE LOTS ARE SELLING LIKE WILDFIRE.

"THERE'S A REASON."

The owners of this property are making it the most beautiful residence property in West End. New paving, gas, sewer, sidewalks, fast car service. Beautiful trees, level lots.

Everything to Make Big Value.

And the price only $1,250 for a fifty-foot lot with all these improvements down and paid for.

When You See Builders Lots

You can gamble on them being cheap. The wisest builders in town, men who know values are buying up this property fast. You can buy at the same price they do, build your house and make a big saving.

The terms are easy, buy NOW. Even if you are not ready to build.

IT'S WORTH THE TRIP TO LOOK AT THESE LOTS. WE INVITE YOU TO GO OUT AT OUR EXPENSE.

B. M. GRANT & CO.

WARE & HARPER
REAL ESTATE.
724-725 ATLANTA NATIONAL BANK BLDG.
SALESMEN—J. W. Ramtree, S. C. Glass and R. D. Harper.

INMAN PARK HOME

BROOM cottage, granite front, stone steps, front veranda 14x36, large living room, sliding doors; large light, airy dining room, plate rail, butler's pantry, gas and electricity, the very best lighting fixtures, all rooms extra large and high ceilings, large bath room equipped with latest and best up-to-date fixtures. The mantels are the very best and prettiest style. The house is in perfect condition, no repairs necessary; large back lattice porch, on lot 50x150 to alley. This is an O. K. place. It is easily worth $4,750, but for a quick turn will take $3,500. Must have $1,000 cash.

RICHARDSON ST., near Capitol avenue, 7-room, 2-story house in good condition; rented at $25 per month, but will bring $30 just as easy. Price $3,000. Terms, 1-4 cash, balance 1, 2 and 3 years. Good place.

NO MATTER what sort of help you want in your factory, office, shop, store or other place of business, there are plenty of men looking for just the sort of work you want done. They look for your offer day after day in the columns of The Journal WANT AD pages.

You can get the man you want when you want him through a Journal WANT AD.

FOR SALE—REAL ESTATE

North Side

HOME BARGAINS

NO. 12 AVERY DRIVE, corner Piedmont ave., one block from Piedmont Park and Piedmont ave. car line. 8-room, two-story. Modern. Sacrificial, detailed lot, 75x170. Price reduced to $6,000.

NO. 283 GREENWOOD AVE., corner Frederika, one block from Highland ave. and two blocks from Ponce de Leon car lines. 6 rooms. Lot elevated and level, 50x200. Price $4,750.

NO. 1121 HIGHLAND AVE., corner Nellie Dean, five blocks from Ponce de Leon car line. Two-story, lot 52x190. Price $4,000. City water and electric lights now answered. House piped and wired for all conveniences.

YOU WILL find the owner's name and address on each house.

LOT BARGAINS—Listen! We have two vacant lots in ANSLEY PARK, with sewer, water, gas, sidewalk and curb, for $1,350.00 each, the biggest bargain in vacant lots in Atlanta, you can pay $900.00 cash, balance in one year. These are the only lots in Ansley Park for anything like the money and you will never have such an opportunity again, take our advice and buy both of them if you possibly can. Williams-Harbeck Company, Phone 3172 Main.

BEAUTIFUL KIRKWOOD is ideal home section. Near car line and in heart of the town we have one of the most unusual bargains to offer. Six-room modern bungalow, every city improvement. Large lot with privilege of big cow pasture, chicken runs, shade, flowers. Owner is leaving city and will take $2,750 for this place, easily worth $4,000. Porter & Swift, 1504 Peachtree. Ivy 1297.

SPLENDID LOT in Druid Hills, on easy terms. 100 feet wide and fine depth. Elegant shade, beautiful location, convenient to car line and in elegant neighborhood. It's a fine bargain and you can't find them out there cheap. Cliff W. Austey, 217 Atlanta Natl. Bank bldg. Phone Main 2681.

FOR BUSINESS reasons must sell lovely new house, 9 rooms and sleeping porch, hardwood floors, tile bath, combination fixtures, automatic Rudd water heater. House is on most prestigious north side street, near W. Peachtree, now occupying by owner as home. Phone Ivy 3057.

ANSLEY PARK, a large and beautiful residence lot in very choicest location, not far from Peachtree. Also a nice cleared lot, that is a beauty. Will sell both at bargain if can sell soon. Address the owner, "Hertford," Box 55, care Journal.

LOT 50x200, in Peachtree Hills Place, just half block of Peachtree road. Fine location. Water, sidewalks and electricity. Unincumbered. Will sell for one-half cash, rest in two equal payments. A. F. S., Box 65, care Journal.

$7,500—HALF block Peachtree and Peachtree place, nine rooms and sleeping porch, beautiful modern home, furnace, hardwood floors, etc. Easy terms. Splendid investment. Porter & Swift, 1504 Peachtree street. Ivy 1297.

BEAUTIFUL 6-room bungalow, just off Peachtree road. Hardwood floors, beam ceiling. All conveniences. Garage and servant's room. Lot 90x191. Price $8,500. Terms. H. M. Ashe & Co., Healey bldg.

OWNER must sell beautiful new furnace-heated bungalow, large east front lot; choice north side section; school two blocks; will take $3,750, on terms. E. S., 90 care Journal.

$600 ON TERMS for swell residence lot, level, oak shade. Highland ave. and Druid Hills section, worth $900. M. F. Ramsey, 212 Empire. Ivy 7396.

NEW bungalow, all conveniences, worth $3,000. Make offer. Terms. Ivy 5028.

South Side

GRANT PARK SECTION—I have a nice 6-room bungalow that I will accept plain diamond, pair of good mules, good vacant lot or exchange for smaller place as cash payment, and give you easy terms on balance, if you want a bargain and have either of the above or cash see me at once. It has all the improvements, such as water, gas, city sewer and cheap, nice street and only one block from car line. You will never find just the combination again no matter how long you wait. John D. Maddrey, 1703 and 4 Empire building. Ivy 8331.

BARGAIN IN A REAL HOME.

HAVE client, who recently lost his wife, who intends returning north. Will sell home, furnished or unfurnished. Located in Grant Park section, has six rooms, porches, pantries and bath; cabinet mantels, electric lights, gas, water. All street improvements down and paid for. No loan to assume. Frank A. Doughman, attorney, 605 Fourth National Bank Building. Telephone Main 1142.

$2,500—Five-room cottage, all improvements, on car line, Grant Park section, $400 cash, $20 month. Rented for $20. Ivy 8868.

West End

WE WILL build your home to suit you, on the best lots in West End, 50x200, all improvements and enhancing rapidly. Good car line, north side and $2,000 cheaper. Easy terms. See us at once, if you want a real home. Arnold & Company, 510-511-512 Peters Bldg.

NEW six-room bungalow, Inman street, West End. Modern with all conveniences, a very desirable home. Only $500 cash, balance $22.50 monthly. W. H. S. Hamilton, 234 Hurt bldg., Ivy 8212-J.

I NEED some cash and will sacrifice equity in good 6-room home, West End, all conveniences; I will lease, same for one year. Owner, Box 21, care Journal.

$2,000 BUYS new six-room house with all conveniences, school and street car two blocks. Terms. Owner, M. 2466.

FOR SALE—REAL ESTATE

Suburban

BEAUTIFUL lot at Decatur for $1,000, it is 100x300 feet and on best street in the town and near car line. All street improvements paid and on easy terms. Best bargain out there. See or phone Cliff Austey at 217 Atlanta National Bank Building. Phone Main 268.

EAST LAKE LOTS.

CHOICE bungalow sites facing Athletic club grounds on Skiff avenue and Lake View Boulevard, $600 each, 10 per cent down, balance easy. J. M. Beasley, 605 Rhodes Bldg. Ivy 8168.

A MODERN two-story, furnace heated bungalow in Sutherlandia, Nonesuch road, large lot, all kinds young fruit, good garden. Would trade equity in cottage, Peachtree for part payment. Terms. Address "Home," Kirkwood, Ga.

PERTHEET 6-room bungalow in Decatur, in fine neighborhood, close to car and Agnes Scott seminary. Price, $3,250, small cash payment or will take good vacant lot. W. H. S. Hamilton, 234 Hurt bldg. Ivy 8212-J.

A FEW choice building lots left on Emery, Robogo and Hawlee streets, Kirkwood. Can sell for $50 cash and $10 a month. R. M. Ashcraft, 230 Peters building, phone Main 3874.

FOR SALE—7-room bungalow in Decatur, $4,500. Would consider as part payment vacant lot. Clear title. Address "Decatur," care Journal, 222 Atl. National Bank bldg.

FOR SALE—At Carey Park, River car line, 5-room house and hall; large chicken house and stable. $1,000; $10 a month. No cash payment. John Garey, J. Whitehall St.

SIXROOM bungalow in best part of Kirkwood, 17 North Warren street; electric lights and water. Lot 50x190. Price $3,500. Terms. H. M. Ashe & Co., Healey bldg.

Miscellaneous

WANTED—SALES MANAGER—Experienced sales manager for most attractive close-in subdivision of 50 acres, Piedmont and Cheshire. Answer quick, as we mean big business. Northlands, 529 Candler bldg.

CEMETERY LOTS FOR SALE CHEAP.

Lots Nos. 76 and 77 in block No. 4 in North View Cemetery at $75.00 each cash; also lot No. 65 in block No. 8, for $100.00 cash. Lots Nos. 76 and 77, Block No. 4, are valued at $175.00 by the North View Cemetery association and lot No. 65, Block No. 8, is valued at $240.00.

I am compelled to sell, so go out and see them lots if you want a bargain. You won't get such a chance again in a hurry.

This is a strictly cash proposition.

North View Cemetery is where the $125,000.00 Mausoleum is now under course of construction. Go see for yourself.

Apply Owner, 193 W. Peachtree St. or phone Ivy 1074.

I HAVE four pieces of income property, bringing from 12 to 14 per cent. Some clear and some carrying loan. All in best section of Atlanta and in excellent condition and ranging in price from $750 to $20,000, with reasonable terms. Might consider trade. Also central corner store property at $2,000 per foot, which has never been on the market before. See Mr. LaFlatte, Everett & Everett, 224 Brown-Randolph bldg. Phone Ivy 1506.

FOR SALE—Cheap, home on paved street in one of best sections of east side of city, convenient to Georgia railroad and West Point round house; 3 doors from car line; 7½-minute car service evenings and mornings; home 6 rooms, water and gas and splendid lot. Price $1,250. Nice terms. Wm. S. Ansley, 212 Atlanta Nat. Bank bldg.

LISTEN! Best bargain in Atlanta today, new 6 rooms and hall, water, electric lights, corner lot, block of car, can't build home for the price we are asking; home screened. New this place is worth $2,500. Our price $1,800. See this at once. Brownlee Realty Co., 225-6 Empire building. Ivy 7769.

ELM ST., 6 building lots 50x129 each, one on corner Rawson street. To inform quick sale, price reduced to $1,250 for the six. Liberal terms. Houses built here will sell or rent readily to colored people. See Morris, 230 Equitable bldg., Main 4786.

200 CASH, $20 a month, buys new up-to-date 5-room house, all conveniences, half block car line. M. F. Ramsey, 212 Empire. Ivy 7396, Atl. 1439.

FOR SALE—One lot in Oakland cemetery, 20 feet by 22 feet, North side. Wm. Flynn, R. F. D. No. 8, Atlanta.

FOR SALE—New home and lot at cost; cash or terms; owner leaving city. J. T. Moon, 134 Wylie street.

DON'T FAIL TO READ THE JOURNAL'S REAL ESTATE COLUMNS. EITHER BUYER OR SELLER SHOULD CONSULT THEM DAILY.

FOR RENT—BUSINESS SPACE

FOR RENT, SECOND FLOOR

WE ARE offering the second floor of the building at 155 and 157 Edgewood avenue, occupied by the Chapman-McNair Department Store. It contains about 8,000 square feet of space. Has light on three sides, electric passenger elevator, steam heat and other conveniences.

WE BELIEVE this offers an unusual opportunity for the right party to open a furniture and rug department and get the benefit of the good will and advertising of a successful and established concern. For further information, see—

FORREST & GEORGE ADAIR

FOR RENT—OFFICES

AN OFFICE in the HURT BUILDING

Affords

LOCATION ideal.
IN business center.
GERM, mice and vermin-proof floors.
HEART of Atlanta.
THE arrangement to suit.

Apply at 1110 Hurt Bldg.
Or Phone Ivy 7200

FOR SALE—REAL ESTATE

BARGAINS IN HOMES

IN VARIOUS PARTS of the city we have some attractive homes to offer on easy terms, and at less than original cost. Come and see if you cannot pick up something at a bargain, and make what others have lost.

Fulton County Home Builders,
529-30 Candler Bldg. Phone, Ivy 4574.

FOR SALE—REAL ESTATE

W. A. Foster & Raymond Robson
Bell Phone 1061-1062. 11 EDGEWOOD AVE. Atlanta Phone 1881.
"TIP YOU SEE IT IN OUR AD, IT'S SO."

FOR SALE

DON'T FORGET OUR AUCTION SALE OF 70 BEAUTIFUL BUILDING LOTS, on April 9. This is a subdivision of the Harrison property, on Hill street and Farrington avenue. On easy terms will be the way these lots will be sold. Come out and look them over and buy one or two. Call us up for plat.

ON NORTH HOWARD STREET, in Kirkwood, a new 2-story, 8-room home, with all conveniences, except gas. Easy terms. Price, $3,000. See Mr. Cohen.

60 ACRES and good 4-room house, barn, running water, etc.; 2½ miles of Ingleside; $5,600, or will sell house and 1 acre for $2,000. See Mr. White.

MARIETTA STREET. Close in, at a special price. Can make easy terms. This is worth looking into. See Mr. Redwine.

WE HAVE in Kirkwood and Decatur, a very complete list of 5, 6 and 7-room bungalows. Can make very easy terms and special prices. See any salesman.

BUILD AVENUE, Inman Park, 8-room, 2-story, hardwood floors, furnace, cement basement. Beautiful lot. Bargain price of $5,500. See Mr. Martin.

FOR LARGE, beautiful lots and small tracts of land, you should come to see us and let us tell you about them. They are in Decatur. We are closing up two estates. See Mr. Eve.

IF YOU HAVE MONEY TO LOAN, WE CAN PLACE IT.

FOR RENT

LARGE CENTRAL HOME

AT 35 CONE STREET we have one of the best built and well arranged fourteen-room residences in the city. This is nicely located, being on a corner, and Cone a broad, wide street. This is right at Lorkin, has eleven bed rooms, is close to the Medical College, to the Goldsmith-Elkin Sanatorium, right under the shadow of the Grady and Fourth theatres, in fact right in the heart of the city. Table board, as well as the rooms for transient boarders, makes this place especially attractive. It now open and being operated profitably. The present party is giving up as a matter of health requirement. We will make the right price to an A-1 tenant. See us at once about this.

BUSINESS LOCATION

OPPOSITE the Pratt Laboratory, at Kirkwood, and on DeKalb avenue, just half way between Moyson's Crossing and Cassette & Flemming's street, we have two nice store rooms, 20 by 50 each. Just an ideal place for drugs, groceries, or general store. The street railway station is in front, and the travel along this road makes it one of the best thoroughfares. We have no soda fixtures now in one of the stores. Let us talk to you about this. Will machine or close price for lease tenant.

FOR SALE—REAL ESTATE

BURDETT REALTY CO.
413-14 EMPIRE BLDG. IVY 8161; ATL. 2099.

NORTH SIDE BUNGALOW for $6,000.—Practically new 6-room furnace heated bungalow with every modern convenience. Located between the Peachtrees, on level south front lot with plenty of shade. Just the kind of place that is seldom offered. Easy terms.

$4,250. FOR this week only, we are offering another new North Side 6-room bungalow, at this bargain price. This beautiful home has hardwood finish, furnace, and can be bought on terms of $500 cash. Must sell at once.

PIEDMONT AVE., NEAR PEACHTREE ROAD. Level shaded lot 125x950 feet with branch in rear. Good homes on either side of this lot. Take another look at the dimensions. It's a little farm just off Peachtree and car line. Owner is building an apartment and must sell.

FOR SALE—REAL ESTATE

COLLINS BROS. & DAVIES
PHONE IVY 7190. REAL ESTATE. 714-715 EMPIRE BLDG.

NINTH STREET—6-room house on a large lot on East Ninth Street, overlooking Piedmont Park. Price $5,250. $250 cash and balance can be arranged.

HIGHLAND AVENUE, near Adair avenue. Vacant lot 54x218. Owner says sell this lot and it is an excellent buy at the price of $2,000. The lot across the street recently sold for $3,000. See us about this at once, it is worth while.

WEST ONTARIO AVENUE—Vacant Lots—More building on this street right now than any street in Atlanta. We have the choice lots left at the correct price for home building.

WOODLAND HILLS IS NOW READY

Call for Plats. Large lots $12.50 per foot; easy terms.

W. E. WORLEY
415-16 Empire Bldg.

WE HAVE for sale on South Side, close in, a number one income piece of renting property, just off South Pryor street, on a large lot, with a double eight-room house on same, making sixteen rooms, that is rented, and has been to same tenants, for four or five years, for $660 per year; has loan of twenty-five hundred dollars on same. The property has an alley in rear and on side, and the house could not be built for the price, to say nothing of the lot. Price $5,500. Call Mr. Whitten.

M. L. THROWER
39 N. FORSYTH ST.

Decatur Home Bargain
$3,750 FOR QUICK SALE

ON NORTH CANDLER ST., Decatur, Ga., we are offering a real bargain in an up-to-date 7-room well built home. Lot 90 feet front by 150 feet deep; this place is easily worth $4,500, but $3,750 will buy it if taken at once; this offer is subject to prior sale.

J. R. J. H.
SMITH & EWING
130 Peachtree Street. Phone Ivy 1512.

$6,500 NORTH SIDE BUNGALOW

NEAR PONCE DE LEON AVE., on one of the best cross streets, we have a 6-room bungalow in the best of condition. The house has hardwood floors, beam ceilings, screened throughout, and has combination fixtures, furnace heat, cement driveway, and garage. The lot is 50x142 feet. If you are in the market for a home this spring, let us show you this place.

$6,000 INVESTMENT PROPERTY

ON EAST LINDEN AVE., just a block and a half from Peachtree, we have a 2-story, 8-room house on a lot 52x175 feet to an alley. This place is in good repair, and is and is located in the right spot to advance rapidly in price. There is no loan to assume and we will make terms to suit.

ARTHUR M. REID
Ivy 6324. 1017 Third National Bank Bldg.

DILLIN-MORRIS COMPANY
609-10 Atlanta National Bank Building. Both Phones 4234.

A LIFETIME CHANCE—A cozy six-room bungalow on cherted street, north side, furnace heat, paneled walls, beamed ceiling, bookcases built-in, big closets, with mirror doors, porcelain plumbing, etc. Price $3,500 for quick sale.

JUST OFF GORDON street, we have a good proposition in a 6-room, furnace heated cottage for $3,500, on terms. No loan.

WEST END PARK vacant lot, 50x150 to alley with all improvements. Owner writes us to sell for $1,050, terms of $50 cash, balance 1, 2 and 3 years.

J. W. DOBBINS & CO.
312 PETERS BLDG. BELL PHONE M. 2136.

$4,650—TWO-STORY, 8-rooms, furnace, electric lights, etc., in good section of Inman Park, reduced from $5,750. A sacrifice and bargain.

$3,500—SIX-ROOM bungalow, all conveniences, good West End section; slightly elevated, level, east front, corner lot, 60x150. Easy terms.

$2,750—STORY AND HALF, 7 rooms, lot 60x200, $350 cash, $25 per month. No loan.

$1,650—RENTED for $20 net, 3 houses, 15 per cent.

$1,000—TEN NEGRO lots 30x90; $200 cash, $20 per month.

READ THESE PAGES CAREFULLY.

The Real Estate Field

Apartment House a Day the Rule Just Now, and G. T. R. Fraser Will Build on Seventh Street Near Peachtree. Decatur Home Is Sold—Forty Lots of the Farrington Subdivision Are Sold, and Balance Will Be Offered Later

An apartment house a day seems to be the record just now. G. T. R. Fraser is the latest builder of an apartment house.

He will erect a two-story Spanish veneer building, containing four apartments on the south side of Seventh street, 210 feet east of Peachtree, on the rear of the corner he owns at Juniper street.

The building will cost $16,000. It will have a marble entrance, and tile verandahs for each apartment. Each apartment will have five rooms and a bath. A permit was taken Friday to move a building on the rear of the lot.

George S. Moffett, who will erect an apartment house at Juniper and Tenth streets after plans by A. N. Canton, the architect, on Thursday made application at the building inspector's office for a permit.

A permit will soon be taken by F. E. Macfie and Tom Swift for an apartment house at Juniper and Third streets.

DECATUR HOME SALE.

W. L. & John O. DuPree have sold for Mrs. E. M. Wood to K. Pearline Roe, 83 Collins avenue, in Decatur, a six-room bungalow on a lot 56 1-2x250 to a 16-foot alley. The consideration was $6,000.

RESULT OF AUCTION.

Although the weather operated against a large attendance, forty lots were sold at auction Thursday by Foster & Robson, agents for the Farrington subdivision. A total of $6,500 was brought. J. W. Ferguson & Son were the auctioneers.

Thirty lots remaining in the subdivision will be offered later. Most of these face on Hill street.

PROPERTY TRANSFERS.

WARRANTY DEEDS.

$6,500—W. L. Cline to Mrs. Stella P. Cline, No. 354 Peoples street, 68x111, April 9.
$650—Edward M. Inman to Irene Reay, lot 101 feet east of southeast corner Parkway and Linden avenue, 40x140, April 8.
$1,000—I. Blakwitz and J. T. Smith to Walter G. Nutts, lot at intersection of Ponce de Leon and Freedman road, 241x300, April 8.
$1,000—E. Kay to Mrs. Annie L. Kaufman, lot east side Lucile street, 455 feet south of Line street, 99x135, April 8.
$5,000—Peters Land company to Mrs. Sallie E. Daniel, lot northeast corner Peters and Sixth streets, 50x150, April 7.
$1,000—Steele & Hirsig Manufacturing company to J. W. Foster, lot north side Boulevard, 40 feet west of Glenn street, 40x120, August 25, 1913.
$1,500—J. W. Foster to J. N. Walker, same property, June 2, 1913.
$1,000—J. N. Walker to Edward P. Glenn, same property, April 7.
$650—Same to same, lot north side Glenn street, 177 feet east of Buchanan street, 50x165, April 7.
Love and affection—W. P. Green et al to Mrs. C. G. Kelley, lot south side Highland avenue, 233 feet east of North Boulevard, 114, April 2.
Love and affection—H. H. Green to same, Nos. 556 and 560 South Pryor street, 100x114, April 2.
$1,150—West End Park company to Kelley-Neale company, lot south side Gordon street, 100 feet east of Ontario avenue, 50x150, April 20, 1911.
$1,200—Same to Mrs. Willie D. Kelley, lot south side Gordon street, 250 feet east of Ontario avenue, 50x150, April 20, 1911.
$8,500—Same to same, of same, Mrs. Carie E. Roberts, No. 19 East Harris street, 50x150, April 1.
$2,650—W. M. Selzer to George S. Moffett, southeast corner Jackson and Fourth streets, 98x140, March, 1914.

BONDS FOR TITLE

$1,800—C. Rivers to Edward Crisselle, lot east side Brookwood drive and north side Lakeview avenue, 50x175, April 9.
$1,000—Same to same, of north side Lakeview avenue, 101 east of Brookwood drive, 50x107, April 8.
$6,000—United Investment company to J. E. Neal, lot north side Boulevard, 250 feet east of Cascade avenue, 50x174, October 12, 1911.
Transferred by D. M. Walters, April 8, 1914.
$2,000—A. H. Bradshaw to H. C. Christian, lot north side McDonald street, 50 feet west of Chastain street, 41x96, April 2.
$7,000—A. H. Wynne to R. C. Muller, lot

(Continued on Next Page.)

FOR SALE—REAL ESTATE

GEO. P. MOORE
Real Estate and Renting
10 Auburn Avenue

PEACHTREE RESIDENCE

IN THE prettiest block on the street between Fourteenth street and the junction of West Peachtree, we offer one of the handsomest homes on this beautiful thoroughfare. It is a handsome high-grade pressed brick with tiled roof, consists of library, reception hall, living room, butler's pantry and kitchen on first floor, hardwood floors, beamed ceilings and woodwork hardwood, tiled floor porch. Upstairs, four bed rooms perfectly lighted and finished in elegant manner; three porches; steam heat; two servant's rooms down stairs. Lot 72x350 feet to another street. House was built at cost of $16,500. The lot is worth $17,500 on market. Owner moving out of town and will sell for $30,000 for quick sale.

PEACHTREE AND PEACHTREE CIRCLE } $8500.00

HOME OPPORTUNITY

You will buy this on sight if you have been looking for a home in this section. You have seen values in the Peachtree-Peachtree Circle section so far beyond the limits of your purse or at least the limits of your willingness to tie up if a home; but you have missed one place you could afford because it was not on the market. The home on the Peachtree corner from this cannot be bought for $30,000. While the home on the Peachtree Circle corner from this is not on sale at any price.

Between the two corners for $8,500 we have an eight-room, two-story residence that must be seen to be appreciated.

It is needless to tell you that homes all around it are worth from $10,000, the cheapest, to $40,000, perhaps the highest. The terms on this are only $1,250 cash, assume a 5 1-2 per cent mortgage and balance easy.

We have doubled our regular space to feature this one HOME OPPORTUNITY. Will you grasp it?

Empire Trust & Safe Deposit Co.
SALES DEPARTMENT.
Empire Building. Both Phones.

$5,000 PROFIT

A LOT on West Peachtree street, just off Peachtree street, at Baker street. The price is

$700 PER FRONT FOOT

The terms are easy. Owner needs some quick cash. Act quick. A SURE PROFIT. INVESTIGATE.

CALL IVY 10.
W. L. & JOHN O. DuPREE
REAL ESTATE. 501 EMPIRE BLDG.

$5,000 PROFIT

ON WEST BAKER STREET, close to Spring street, we have a lot 50 feet front, 75 feet wide in the rear, 200 feet in depth, with side and rear alleys. Fine for an apartment house or a business building. Now has a house on it renting for enough to carry it. For immediate sale, we can sell this for $100 per foot less than it is worth. Easy terms.

TURMAN & CALHOUN
SECOND FLOOR EMPIRE BLDG.

St. Charles Ave. "Bungalows de Luxe"

ST. CHARLES AVE. is one of Atlanta's newest and most beautiful residence streets, and there is not a section where homes are enhancing in value faster. We have two of the most artistic bungalows of 6 and 7 rooms and sleeping porches that were ever built in the south. The beauty and convenience are equal to any that you would find in a $25,000 home. The lots are 50x180 to alley. Prices, $5,250 and $7,000, on very reasonable terms. If "class" interests you, let us show you these.

HAAS & MacINTYRE.
308 ATLANTA NATIONAL BANK BLDG.
Phone, Main 1250.
HOMER A. McAFEE, Sales Manager.

NORTH SIDE RESIDENCE

OWNER OFFERS FOR SALE almost new residence on Seventeenth street, between Peachtree street and the Circle (Ansley Park). Has eight rooms, one bath, two toilets. Driveway on side. Attractive terms will be made. Owner, Box 6, care Journal or Phone Ivy 5816.

GRAND COUNCIL PROGRAM FOR GAINESVILLE MEET

Secretary R. P. Lester Announces Plans for Royal Arcanum Gathering

(Special Dispatch to The Journal.)

GAINESVILLE, Ga., April 10.—Following is the program for the entertainment of the grand council of the Royal Arcanum of Georgia, which meets here April 15 and 16, as compiled by R. P. Lester, grand secretary:

10 A. M.—Welcome exercises at Odd Fellows' hall, to which the public is most cordially invited. C. A. Dozier, master of ceremonies.

Prayer by Rev. J. E. Hampton, pastor First Baptist church.

Welcome address on behalf of Gainesville council, No. 517, by H. Perry.

Response by Judge H. S. West, of Athens, Ga., grand regent.

Welcome address on behalf of the city by Dr. John B. Rudolph, mayor.

Response by Judge Henry McAlpin, of Savannah, grand chaplain.

Address of welcome on behalf of chamber of commerce by W. G. Mealor.

Response by Past Grand Regent A. O. Blalock, of Fayetteville, Ga.

11 A. M.—Formal opening of the grand council in Masonic hall.

4:30 P. M.—Trolley ride over the city.

8 P. M.—Concert at Brenau auditorium in honor of the grand council.

9 to 10 P. M.—Reception by board of trustees and faculty of Brenau college. Public cordially invited.

C. A. Dozier, W. H. Norris, James H. White, J. E. Gaston, J. B. George, J. H. Martin, committee.

IN THE REAL ESTATE FIELD

(Continued from Preceding Page.)

south side Highland street, 150 feet west of Capitol avenue, Sunday, April 8.

$7,300—W. H. Doyle and Mary V. Jones to Mrs. M. H. Boger, lot northwest corner Henry and Leonard streets, 90x82. Also lot north side Leonard street, 100 feet west of Henry street, 34x70. Lot south side Leonard street, 100 feet west of Henry street, 50x1170. November 11, 1912.

LOAN DEEDS.

$130—Annie E. and Mary E. Jordan to Mrs. Clara M. Jordan, No. 86 Crew street, 51x200 feet. April 9.

$1,000—Joseph S. Gaines to Charles A. Withers, lot on west side East avenue, 50 feet north of Forrest avenue, April 15, feet. April 9.

$1,004—Paul M. Hubland to Mrs. Mary J. Eubanks, lot on southwest corner Lawton and Greenwich streets, 80x130 feet; April 9.

$400—Emily Cox to Miss Hattie Hernstadt, lot on south side West Mitchell street, 45 feet east of Tassall street, 30x80 feet; February 25.

$1,000—Mrs. H. Bentley to Abe Cohn, No. 8 Corinth street, 40x85 feet; April 7.

$300—Martin C. and Daisy H. Harelson to Frederick P. Langenfelt, lot on northwest side Lena street, 118 feet southwest of Ella street, 38x140 feet; April 6.

$2,500—George J. Stouts to Dickinson Trust company, trustee, No. 210 Euclid avenue, 55x140 feet; April 7.

$2,775—A. V. Gude, jr., to Brookhaven Estate, lot on south side Brookhaven Drive, West, at east corner of lot 24, 100x197 feet; April 1.

$2,775—Same to same, lot on south side Brookhaven Drive, West, at northwest corner lot 21, 100x197 feet; April 1.

MORTGAGES.

$1,900—Sheila C. Carter to Mutual Loan and Banking company, lot on south street, 52x97 feet; April 9.

$100—A. F. Kuhns to J. F. Mayfield, No. 280 Capitol avenue, 40x140 feet; April 7.

QUIT-CLAIM DEEDS.

$5,000—Central Bank and Trust Company to S. J. Hunter, lot on northwest corner Elliott street and Waverly Way, 100x372 feet; March 31.

$2,000—Central Bank company to George J. Stouts, No. 210 Euclid avenue, 55x140 feet; April 8.

LIEN

$182—Queen Mantel and Tile company vs. S. H. Williamson, No. 58 West Fourth street, 52x12; April 9.

SHERIFF'S DEEDS.

$500—John H. Pender (by sheriff) to Central Bank and Trust corporation, No. 42 Wellborn street, 30x130. March 4.

$500—Same to same, No. 42 Wellborn street, 60x135. March 4.

ADMINISTRATOR'S DEED.

$510—Henry McCoy (by administrator) to Bank of East Point, lot west side Bayard street, 225 feet south of Holcomb street, 70x250. March 7.

LEASE

W. F. Wilcoxoff to Southern Furniture company, property known as "Ware Furniture Plant" and "Atlanta Burgg Plant," at junction of W. & A. R. R. and Bellwood avenue, 600x210, for a term of five years, for an annual rental of $7,500 per annum. March 25.

GUARDIAN'S DEEDS.

$7,200—H. D. Stokes et al. (by guardian) to W. P. Green et al., lot east side South Pryor street, 31 feet north of Dodd avenue, 62x100. April 2.

$6,000—Same to same, lot south side Highland avenue, 233 feet from North Boulevard, 50x114. April 2.

BUILDING PERMITS.

Building Comparison.

Since January 1, 1913	$1,366,432
Since January 1, 1914	1,311,061
Loss in 1914	$ 54,471

$6,250—Mrs. Alice K. Thomas, St. Charles avenue, one-story frame dwelling; day.

$810—Joe Cook, 11 Clarke street, additions; A. D. Hamilton, contractor.

$4,000—Dr. John H. Dodd, 327 St. Charles avenue, one-story frame dwelling; H. W. Brooks & Son, contractors.

$3,000—A. R. Brown, 306 Johnston avenue, two one-story dwellings; Spinks & Brewer, contractors.

$2,500—F. Brestenbucher, 90a6 West Pine street, two-story frame apartments; day.

DEKALB COUNTY TRANSFERS.

WARRANTY DEEDS.

$9,000—Mrs. Annie May Tribble to George W. Brice, lot No. 66 of Lenox place subdivision. April 3, 1914.

$800—William J. Davis and William S. Anderson to Mrs. Abbie A. Anderson, lot in town of Decatur, on east side of Haddock street, 100 feet south of Hancock street, 100x295 feet. December 6, 1913.

LOAN DEED.

$1,500—J. A. Woods to M. McClintock, lot in city of Atlanta, on west side of Sterling street, 100 feet south of McLendon street, 50x132.5 feet. April 7, 1914.

QUIT-CLAIM DEEDS.

$1—John P. Pierson to W. H. Coppedge, lot in city of Atlanta, on west side of Mayson avenue, 75x225 feet. April 7, 1914.

$1—Central Stone and Tile company to C. R. Morris and L. M. Morris, lot in city of Atlanta, on south side of Atlanta and Decatur railway right-of-way, 100x372 feet. January 16, 1914.

$5—W. Daley to J. D. Fleming, lot in city of Atlanta, on east side of Moreland avenue, 275 feet north of DeKalb avenue, 50x158.5 feet. April 9, 1914.

BONDS FOR TITLE.

$2,400—W. J. Houston et al. to Mrs. L. L. Gibbs, part of lot 13 of W. J. Houston subdivision, on north side of a 30-foot street, 319 feet west of Clairmont avenue, 200x232.5. February 2, 1914.

MORTGAGES.

$500—John F. Dobbs to J. C. Allen, one-fourth interest in 20 acres of land. April 7, 1914.

$122—Mrs. Elizabeth S. Sigman to G. W. Warren, six acres in land lot 68 of the sixth district. April 7, 1914.

WHAT IS ASTIGMATISM?

Astigmatism is an irregular focus of the eye that may cause strain or defective vision—it is not a disease. The regular use of properly ground glasses is the only remedy. We fit glasses for astigmatism by modern, drugless methods. Folsom & Blanchard, Optometrists, 7 West Alabama street, near Whitehall. (Advt.)

OPEN HEADQUARTERS FOR CAMPAIGN FOR HOSPITAL

To Direct Movement of Bond Election for Greater Grady in Commerce Building

Headquarters at which to centralize and direct the movement for a Greater Grady hospital through the bond election on May 5 were opened Thursday afternoon at Room 402 in the new Chamber of Commerce building.

N. H. Kirkpatrick was Friday appointed secretary of the citizens' committee which is working for the bond issue, and will take charge at the headquarters Friday afternoon. Mr. Kirkpatrick, who is ex-president of the Atlanta Federation of Trades, is now secretary of the Labor Temple association. He is widely known in Atlanta and will render good service as secretary of the citizens' committee.

The citizens' committee held its first meeting Thursday afternoon, and plans were made to get directly in touch with various organizations and bodies of citizens in order to arouse their interest in the Grady bond movement.

A special committee from among the negroes of the city was appointed to take up work among the negroes of the city. The members of the committee are Rev. H. H. Proctor, A. L. Herndon, B. Davis, Thomas A. Alexander, Rev. F. J. Bryant and Rev. E. R. Carter.

In order to insure the interest and co-operation of the Evangelical Ministers' association, Dr. Floyd McRae, Dr. W. S. KeKndrick and Dr. E. L. Connally were appointed as a committee to appear before the association. Dr. W. B. Summerall, superintendent at Grady, and E. W. Martin will take up the question of the bond issue with the Teachers' association of Atlanta, and will endeavor not only to interest them in the movement, but to reach the school children as well. Dr. Willis Westmoreland will present Grady's need to the street car conductors and motormen and the Atlanta police force, and Dr. Cyrus Strickler will see the Atlanta firemen.

John E. Murphy, R. L. Foreman and Dr. W. S. Elkin were appointed as a special committee to take up the Grady bond issue with the Citizens league, recently organized; and in each of the ten wards there will be campaign committees of ten members each. Secretary Kirkpatrick expects to have these committees selected by Saturday. The chairmen of the committees will form the central campaign committee.

The club women of the city will also be interested in the movement and committees will be appointed from various organizations. Many have already volunteered their services.

The publicity committee, which was increased from three to eleven members Thursday, consists of the following well known Atlanta citizens: R. L. Foreman, chairman; Charles S. Northen, A. R. Colcord, Wilmer L. Moore, Victor H. Kriegshaber, Jerome Jones, J. K. Orr, Ivan E. Allen, A. S. Adams, Isaac Schane and Carlos Mason.

SAYS WIFE DRANK BEER IN SALOONS; WANTS DIVORCE

Alleging that his wife frequented saloons on Peters street and drank beer with disreputable characters, H. D. Patrick filed suit for divorce in the superior court Friday against Rosa Patrick.

Patrick, who asks for the custody of the two children, Newton, five years old, and Odelle, three years old, alleges that his wife would purchase costly clothes, much beyond her means, she also frequently borrowed him, says the husband, and would not cook or take care of the children or the house. He had to pay money frequently to neighbors for taking care of the little boy and girl while the mother was out for the day, he says.

Frank L. Haralson, attorney, filed the suit.

SUPREME COURT OF GA.

Atlanta, Ga., April 10, 1914.
ARGUED AND SUBMITTED.

City of Dublin vs. W. A. Ogburn; from Larens.

Brunswick Circuit.

J. A. Taylor et al. vs. B. H. Tanner; from Jeff Davis.

Luke Dawson vs. Julie Green et al.; from Glynn. (Dismissed.

A. L. Owens et al. vs. George S. Way; from Glynn.

C. Buck vs. F. Wolf & Company; from Glynn.

Waycross Circuit.

A. P. Brantley vs. J. A. Davis et al.; from Pierce.

Jesse Wade vs. N. N. Hurst et al.; from Pierce.

Dan Lott et al. vs. J. M. Denton; from Coffee.

W. W. Stewart et al. vs. Malinda White; from Coffee.

H. H. Jordan vs. E. C. Beecher et al.; from Coffee.

Atlanta Circuit.

J. T. Bell vs. Cora Rosalgnol.

J. D. B. DeBow vs. Vicksburg, Shreveport & Pacific Railway Co.

J. E. Thompson vs. W. M. Seicer.

R. L. Vaughan vs. J. C. Perry et al.; and vice versa.

James Lee vs. A. R. King.

James Lee vs. D. A. Quarles et al.

James Lee vs. Stephen A. Ryan Company.

Glenn Howell vs. New Home Benevolent Society Number 1.

P. P. Jackson vs. Paul Watts. (Dismissed.)

R. Powell vs. Mrs. F. M. Berry.

Loy Wallace vs. Mrs. A. C. H. Matthewson.

R. M. Wallace vs. Mrs. A. C. H. Matthewson.

T. E. Weatherholt vs. W. H. Howard.

FLINT CIRCUIT.

Mrs. L. J. Dorsey vs. John Bryans; from Henry.

W. Strickland vs. S. C. Whatley; from Pike.

Butts County vs. B. A. Wright, administrator; from Butts.

Tony Middlebrooks et al. vs. L. L. Middlebrooks et al.; from Fayette.

Fidelity Trust company vs. S. H. Mays et al.; from Butts.

H. C. Park vs. S. H. Mays et al.; from Butts.

W. S. Woods vs. S. H. Mays et al.; from Butts.

Avery & Co. vs. E. E. Middlebrooks et al.; from Pike.

James Stubbs et al. vs. Viney Glass; from Fayette.

Hassie Green vs. T. C. Driver et al.; from Pike.

OCMULGEE CIRCUIT.

Central Georgia Power company vs. E. S. Cantwell; from Jasper.

W. S. Cochran vs. C. E. Mitchem; from Morgan.

You Can't Afford Ill Health Now

Your profits depend on good condition and steady growth.

Pratts Animal Regulator

Pkgs. 25c, 50c, $1.00; 25 lb. pail $3.00

used in the spring and summer insures biggest profits in the fall market. Spring calves, foals and pigs need careful attention. Guard against disease and lay the foundation of good health and big profits.

Refuse substitutes; insist on Pratts.

Satisfaction Guaranteed or Money Back

Get Pratts Stock Book

Sold and guaranteed by W. S. Duncan Co. 5085.

H. N. COBB WINS MEDAL AT LANIER EXERCISES

Carries Off Declaimer Honors of Tech Society on Subject "Women"

At the annual exercises of the Sidney Lanier Literary and Debating society of Tech High school, held Friday morning at the Girls' High school, H. N. Cobb won the medal offered for the best declaimer. The contest was held in Browning hall to select the two speakers to represent Tech High school in the inter prep contest to be held next Friday night. Honorable mention was given to E. D. Cohen, who spoke "Voorhees' "Defense of John E. Cook."

There was no debate this year, but instead the Glee club rendered several selections that were very much appreciated by the young ladies present. "Women" was the subject of Cobb's speech, and several times while he was speaking the Girls' High students were moved to applause. Harrison Jones, in delivering the decision of the judges, remarked that after the speaker had selected such a subject he committed, being married men, were afraid to decide in favor of any other declaimer. Music was furnished by Wurm's orchestra and the medal awarded by Nat Kiser, jeweler.

The program was as follows:

Chairman of Exercises—Donald Thomas, president senior class.

Music—Wurm's orchestra.

Selection—Tech High Glee club.

"The Stricken South," Grady—W. R. Bedell, second grade.

"Emmett's Last Speech," Emmett—E. C. Hynds, second grade.

"Women," Tilton—H. N. Cobb, second grade.

Music—Wurm's orchestra.

Selection—Tech High Glee club.

"Memorial Day Address at Gettysburg," Heflin—W. B. Hancock, fourth grade.

"In Defense of John E. Cook against John Brown," Voorhees—E. D. Cohnz, third grade.

"America's Mission ,"Bryan—J. N. McEachern, first grade.

Music—Wurm's orchestra.

Selection—Tech High Glee club.

Award of medal.

The medal was awarded by Nat Kiser, jeweler, Peachtree street.

IMPORTANT SCHEDULE CHANGES

The Southern Railway announces that effective Sunday, April 12th, Birmingham No. 2, southbound, will arrive Atlanta 10:45 p. m., leave Atlanta 10:55 p. m., Kansas City Florida Special No. 24, southbound, will arrive Atlanta 3:25 p. m., leave Atlanta 3:35 p. m., instead of 10:30 p. m. as at present. Effective April 10th, Ohio Florida Special No. 14, southbound, and effective April 12th, No. 13, northbound, will be discontinued. J. C. Beam, Assistant General Passenger Agent.—(Advt.)

HIGH SCHOOLS OF FOURTH MEET AT MANCHESTER

MANCHESTER, Ga., April 10.—Representatives of the schools of the Fourth District High School association are meeting here today and tomorrow in their annual convention. Fourteen schools are represented, with near 200 teachers and pupils.

The contests are in declamation, recitation, ready writing, music, spelling, and athletics. The school gaining the highest number of points will be entitled to the handsome "Hoke Smith trophy," a beautiful loving cup which was presented the association last year, and is now held by the Buena Vista High school.

GAS FROM CAMP FIRE FATAL TO TRUANT LADS

NEW YORK, April 10.—Three small boys crept into a deserted moving van and in a vacant lot in Harlem last night, stopped up the cracks to keep out the chill, then squatted around a fire they kindled in a bucket.

Patrick Kenny, father of one of the little fellows, searching for him, chanced to look the van today. He found his son, Frank, unconscious. John Scanlon, a fifteen-year-old companion, was dead and the third boy was apparently dying. Gas from the bucket fire had asphyxiated them.

AFTER GRIPPE

Made Strong by Vinol

"John C. Furman, of Clarion, Pa., says: "After a very severe attack of the grippe my system was in a weakened, nervous and run-down condition. I had no appetite at all. I was obliged to continue with my work, and nothing seemed to help me until a friend induced me to take Vinol. I began to note good results from the first bottle. I continued to use it and am now sound and well as ever.

In health one cannot realize how depressed a person may become after trying one remedy after another without benefit for such a condition as Mr. Furman was in, or what a relief it is to find help and be restored to health and strength.

It is the combined action of the medicinal curative element of cods' livers without the greasy oil, aided by the blood-making and strength-creating properties of tonic iron, that makes Vinol so efficient in building up the weakened run-down system.

We guarantee Vinol to give you perfect satisfaction. Elkin Drug Co., Atlanta, Ga.

P. S.—For rough, scaly skin, try our Saxo Salve. We guarantee it.—(Advt.)

The Western & Atlantic Railroad announces that, effective April 15th, dining car service will be inaugurated on Trains Nos. 92, 93, 1 and 2. This provides dining car service on all through day trains of Western & Atlantic Railroad.

C. E. HARMAN,
General Passenger Agent.

DIXIE LIMITED DISCONTINUED

N. C. & St. L. trains Nos. 98 and 99 (Dixie Limited), between Atlanta and Chicago, will be discontinued, last train southbound arriving Atlanta April 12th; last train northbound April 13th.

C. E. HARMAN,
General Passenger Agent.

SLEUTHS CALLED TO HELP BREAK STRIKE ON BRINSON

Trestle Burned, Switch Thrown and Engine Derailed Near St. Clair

SAVANNAH, Ga., April 10.—Detectives from one of the bureaus with a national reputation have been summoned by the officials of the Savannah and Northwestern Route, formerly the Brinson railway, in hopes of apprehending those who have been guilty of depredations during the strike of the conductors on the line. This was the announcement made this morning by R. R. Morgan, general manager of the company.

The company hopes, through the detectives, to arrest those who have been destroying the property along the line and tying up the traffic. The trouble will be here in a few days, the officials say. The railroad hopes to meet the situation with strikebreaking crews in a few days.

A trestle two miles south of St. Clair was burned last night. Officials express belief that the trestle was destroyed by strike sympathizers, or some of the strikers themselves. The burned trestle seriously interfered with the operation of the trains at that end of the line this morning. Train No. 2, due to leave St. Clair at 7 o'clock, was unable to run. Instead, the train was operated from Waynesboro.

YOUR MONEY

Widening the Horizon of American Investors.

By JOHN M. OSKISON.

A writer on financial subjects spoke recently of three specific companies which are mining iron and copper in Chili and said that they would benefit from the opening of the Panama canal. They as branches of big corporations organized in the United States, whose stocks are held by American investors. They account for most of the total of $250,000,000 invested by Americans on the west coast of South America.

This is, of course, only a beginning. The canal will put the west coast of South America on about an equal footing with the east coast. It will certainly stimulate very greatly the north and south traffic between the two Americas. All sorts of enterprises will be undertaken on both coasts of South America into which capital from the United States will be invited to enter.

This means that you and I, who earn $1,500 to $10,000 a year and manage to save some of it for investment, will be asked to extend the horizon of our investment field to include Brazil, the Argentine, Chili, Peru and Bolivia, and the interior of South America which can send something out to the world which the world needs.

We shall have to get acquainted with investment conditions below the canal. We shall have to take a leaf out of the British investors' book, for they have long been accustomed to weigh the merits of investments in Canada, Australia, India, South Africa, Mexico, the Argentine, and Japan, as coolly and shrewdly as they estimate the value of "Home Rails."

If you want to do something practical as a preliminary training in understanding South American investments, you may write to the state department at Washington and ask for whatever information they have. In your letter say frankly that you expect to become interested in investments down there, and that you want help in the work of judging what is promising and what is not.

Atlantic Live Stock

(By W. B. White, Jr., of the White Provision Company.)

Good to choice steers 1,000 to 1,200 lbs, $6.50 to $7.25.

Good steers, 800 to 1,000 lbs, $6.25 to 7.00.

Medium to good steers 700 to 800 lbs, 5.50 to 6.50.

Good to choice heifers, 750 to 850 lbs, 5.25 to 6.25.

Medium to good heifers, 650 to 750lbs, 4.50 to 5.50.

Above represents rolling prices of good quality beef cattle. Inferior grades and dairy types selling lower.

Medium to common steers, 1f fat, 800 to 900 lbs, 5.50 to 6.50.

Mixed to common cows, 1f fat, 700 to 800 lbs, 4.50 to 5.50.

Mixed common, 3.50 to 4.00.

Good butcher bulls, 4.25 to 5.25.

Prime hogs, 100 to 200 lbs, 8.70 to 8.80.

Good butcher hogs, 140 to 180 lbs, 8.50 to 8.60

Good butcher pigs, 100 to 140 lbs, 8.40 to 8.60.

Light pigs, 80 to 100 lbs, 8.00 to 8.50.

Heavy and rough hogs, 200 to 300 lbs, 7.75 to 8.00.

Above quotations apply to corn-fed hogs. Mast and peanut fed hogs 1-2 to 1 cent under.

Cattle receipts light—market active and higher. Medium cattle especially are scarce and record prices are reported on sales in this class. Fair supply of fed cattle coming and meeting with good demand at present quotations to a shade better.

Hogs coming freely than usual at this season of the year. Market slightly lower.

WEATHER CONDITIONS

Forecast till 7 p. m. Saturday.

Atlanta and vicinity: Fair tonight; Saturday fair, warmer.

Georgia: Fair tonight; Saturday; slowly rising temperature.

The area of high atmospheric pressure from the west passed rapidly eastward to Virginia, causing a shift of the wind to easterly and cloudiness along the Atlantic coast line. Killing frosts were reported this morning at Atlanta, Birmingham, Knoxville, Raleigh, Meridian, heavy frosts at Vicksburg, Fort Smith, Mobile and light frosts at Little Rock, Memphis, New Orleans, Pensacola, Montgomery, Macon and Thomasville.

The atmospheric pressure is now low over the central plateau region and in northern Minnesota. A general rise in temperature has taken place, and cloudy weather prevails over the entire western half of the country, with rain at many scattered stations.

Warmer, unsettled weather is indicated for Atlanta during the next few days.

Road Bonds in Florida

GAINESVILLE, Ga., April 10.—The Florida State Good Roads association met in annual convention here today. Federation with the National Highways association will be passed upon. The association will probably adopt resolutions asking the legislature of 1915 to pass a state highways act allowing issuance of bonds by the state for road improvement.

LIVE STOCK BY WIRE

(By Associated Press.)

KANSAS CITY, April 10.—Hogs: Receipts 15,000; strong; bulk, $8.55@8.65; heavy, $8.60@8.70; light, $8.45@8.60; pigs, $7.75@8.10.

Cattle—Receipts 600, including 200 southerns; strong. Prime fed steers, $9.00@9.25; dressed beef steers, $7.50@8.50; southern steers, $6.50@8.25; cows, $4.50@7.75; heifers, $7.00@9.00.

Sheep—Receipts 2,000; 10c higher. Lambs, $7.50@8.15; yearlings, $7.35@7.15; wethers, $5.50@6.75; ewes, $5.25@6.60.

CHICAGO, April 10.—Hogs: Receipts 15,000; strong; bulk of sales, $8.60@8.85; light, $8.70@8.90; mixed, $8.65@8.90; heavy, $8.40@8.85; rough, $8.40@8.55; pigs, $7.00@8.80.

Cattle—Receipts 1,500; firm. Beeves, $7.10@9.40; Texas steers, $7.30@8.15; western steers, $7.00@8.10; cows and heifers, $3.30@8.85; calves, $7.00@10.25.

Sheep—Receipts 12,000; steady; native, $5.40@7.00; yearlings, $5.80@7.50; lambs, native, $6.50@8.15.

ST. LOUIS, April 10.—Hogs: Receipts 7,000; higher; pigs and lights, $8.00@8.90; good heavy, $8.80@8.85.

Cattle—Receipts 10,; steady; native steers, $7.50@8.20; cows and heifers, $4.25@8.75; stockers, $5.00@8.00; Texas and Indian steers, $5.75@8.00; cows and heifers, $4.50@6.65; native calves, $6.00@10.00.

Sheep—Receipts 2,000; steady; native mutons, $5.75@6.50; lambs, $7.00@8.35; spring lambs, $8.75@7.35.

MARKET EXCHANGES WERE CLOSED FOR GOOD FRIDAY

All American and Foreign Markets Take Holiday, Cotton Closed Saturday

New York cotton, stock, produce, coffee and cotton seed and metal markets, Baltimore, Philadelphia, Cincinnati, Kansas City, St. Louis and New Orleans cotton and produce exchanges, Liverpool, London, Paris and Berlin markets were closed on account of Good Friday.

New York and New Orleans cotton exchanges and all foreign markets will be closed on Saturday also.

Grain and stock exchanges will be open as usual on Saturday.

MANY auto owners have exceptional offers to make through The Journal Wants—it pays to investigate them. Bell phone main 2000 or Atlanta phone 423.

SWIFT'S PREMIUM U.S. INS. PS'D. EST 3

This is the brand on Swift's Premium Ham and Bacon

Put there so that you may identify your purchase as Swift's Premium.

When you see this brand on Ham and Bacon it is a guarantee of sweet, tender, fine flavored, smoked meat that has been prepared under strictest government inspection.

To be sure that you have the best ask for Swift's Premium and look for the brand on the rind.

Corn Fed Carefully Selected Hickory Smoked
U. S. Inspected Sugar Cured Parchment Wrapped

"Good Food"

Swift & Company, U. S. A.

Quaker Extract and Oil of Balm Cured Mrs. C. C. Long of Rheumatism

Mrs. C. C. Long, of Palmetto, Ga., is another woman who proudly comes forward and tells the public that she was cured by the wonderful Quaker Extract and Oil of Balm that has been introduced in this city at Coursey & Munn's drug store. She said: I have had rheumatism over the whole body. At first it was in my hands but it gradually scattered to different parts of my body. Although the pains were severe, and my joints would grind and crack, I was always able to do my house work until about five months ago. Then it seemed I grew worse and could not explain the torments I suffered. Whenever there was a change in the weather my pains were intense. I could not get up in the morning without assistance, but after moving around and getting my blood to circulate I would be somewhat relieved. I could not walk as fast as I could not raise either of my arms high enough, and I had to be very careful getting out of a chair or steps for fear of falling, as my knees were very weak. I began to read about the Quaker Extract. I knew a number of people who were cured, so, I resolved to try once more. I sent for a treatment of Quaker Extract and one bottle of Oil of Balm. At first these remedies did seem to help me and I felt discouraged, yet I persevered and gradually I noticed a little change for the better. And I continued, to improve. I can now do my work, can use my arms as well as ever and my pains have vanished.

Was there ever a remedy introduced which has given such quick and remarkable results as Quaker Extract and Oil of Balm? If you suffer from rheumatism, catarrh, or stomach troubles, call at Coursey & Munn's drug store, 29 Marietta street. Quaker Extract, 6 for $5.00; 3 for $2.50; $1.00 per bottle. Oil of Balm, 25c or 5 for $1.00. We prepay express charges on all orders of $3.00 or over. So do not delay your visit but call today.—(Advt.)

ONLY 10 LOTS LEFT

L. C. HOPKINS SUBDIVISION

Andrews Drive, west; begins at Paces Ferry Road near the residence of Hon. Robt. Maddox and Mr. Wm. H. Kiser and runs to Peachtree road south of Mr. Walter Andrews residence.

Lots 200 to 300 Feet Front; 300 to 400 Feet Deep

Prettiest Suburban Property in Fulton County. New paved roads, best macadam covered with oak grove. City water. Values will double here in a very short time.

Price $20.00 Per Front Foot. EASY TERMS

Plats at our office.

ROFF SIMS & COMPANY

201-4 Fourth National Bank Bldg. Phone Main 888

A MAN DOESN'T ALWAYS HAVE TO FIGHT TO BE A HERO.—By Goldberg.

Copyright, 1914, by R. L. Goldberg.

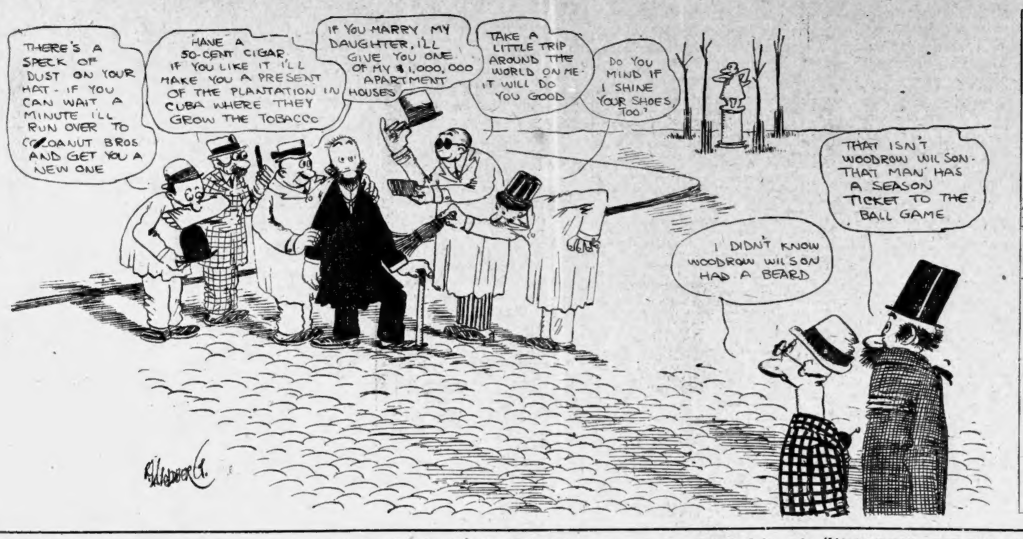

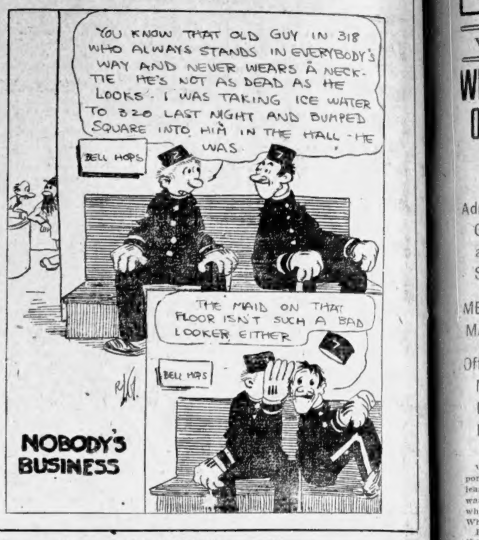

GEORGIA'S PEACH CROP IS SAFE, EXPERTS SAY

Cold Weather Does Little Damage to Fruit, and the Worst Has Passed

Georgia's peach crop seems to have came unscathed through the two days of chilly weather Wednesday and Thursday. The frost anticipated Thursday night did not materialize, according to reports at hand; and the weather bureau's prediction is for fair weather from now on, at least through the immediate future.

Apprehension of the ruin that might be done caused many orchard owners to take extra precautions Thursday night. But these, it seems, were not needed. A change for the better in the temperature helped Georgia to skate past the danger point. Practically no damage was done by the chill Wednesday night. Apparently Thursday night's record was even cleaner.

Hundreds of thousands of dollars have been saved to Georgia by this difference of a few degrees in temperature. Not only the peach crop was endangered. The entire fruit crop of pears and other early-blooming trees was advanced to a stage where frost would have annihilated it. Truck gardeners too, were apprehensive. Even the farmers in sections where young cotton plants have appeared above ground feared the effect of a low temperature with frost.

Truck gardeners throughout Atlanta feared the loss or blighting of many buds Thursday night, and many tender plants spent the night under covers provided by their owners before the sun went down. All these have been saved, too. Their loss would have meant a measurable difference in the colorful spring aspect that Atlanta hopes to present to grand opera and Shrine week visitors late this month and early in May.

A slight frost was seen by early risers in some parts of Atlanta Friday morning. It was not general and appears to have done no damage.

Manager H. D. Marks, of the Georgia fruit exchange, said Friday all danger seemed to have been passed. He quoted telegrams from Alto, Ga.—"Lowest 37; no damage, danger passed"—Cornelia and Mount Airy, telling that the fruit in those higher parts of north Georgia had survived. That being true, he said, there was no question about the middle and south Georgia fruit.

SAYS WIFE BIT HIM AND THREW BRUSHES AT HIM

Charles Seltzer Asks Divorce Because Wife Flew Into Rages

Because his wife bit him, leaving marks on his arms and body, and because she threw dishes and brushes at him, hitting him frequently, Charles Seltzer filed a petition for divorce Friday in the superior court against Ethel C. Seltzer.

The divorce is asked on the grounds of cruel treatment. "The wife flew into rages and cursed and abused him, says the husband. He states he treated her kindly and as a husband should. He says that she often, in a rage, broke everything she could lay her hands on, including all of the furniture and all of the dishes off the dining room table.

He states she left him on December 12, 1913, for New Orleans—where, he says, she is staying at 431 Harrison avenue. He states that he does not want her to come back. They were married February 4, 1912.

Judge George L. Bell, of the superior court, ordered the wife served with notice by publication, and set the trial for the July term.

J. W. Buchanan, attorney, filed the suit.

ANTI-KAMNIA TABLETS
Will Give Your Head a Rest.

BRITISH DIPLOMAT AND BRYAN DISCUSS TREATY

(By Associated Press.)

WASHINGTON, April 10.—Secretary Bryan and Sir Cecil Spring-Rice, the British ambassador, today exchanged ratifications of the arbitration treaty, which will continue for another five years.

GUNMEN'S COUNSEL SAY NEW EVIDENCE IS FOUND

Say "Dago" Frank Was Far From Scene When Crime Was Committed

(By Associated Press.)

NEW YORK, April 10.—An affidavit purporting to establish an alibi for "Dago Frank" Cirofici; a note from Frank Moss, former assistant district attorney, attacking the credibility of two witnesses at the trial of Charles Becker and the gunmen, and an alleged discrepancy in the decision of the court of appeals which reversed Becker's conviction, were the points about which counsel for the gunmen, doomed to die on Monday for the murder of Herman Rosenthal, centered their fight today.

The affidavit, that of "Pinkie" Reo, an employe of a Harlem dance hall, who swore that he saw "Dago Frank" far from the scene of the murder about the time it was committed, was rushed to Governor Glynn by special messenger.

The note written by Frank Moss concerning the two witnesses—Luban and Margolin—was placed in the hands of C. G. F. Wahle, the gunmen's chief counsel, today. "Mr. Moss' note," said Wahle, "shows that he didn't believe Luban was truthful. Yet he was placed on the stand as a witness. We shall get this note before the governor as soon as possible. If we again fail to move the governor, then we will take the whole matter before some justice of the supreme court."

Dr. J. S. Todd Worse

Dr. J. S. Todd, who has been seriously ill ten or twelve days, was slightly worse Friday. Three physicians are in constant attendance on him and grave doubt as to his recovery is felt.

SALTS IF BACKACHY AND KIDNEYS HURT

Stop eating meat for a while if your Bladder is troubling you

When you wake up with backache and dull misery in the kidney region it generally means you have been eating too much meat, says a well-known authority. Meat forms uric acid which overworks the kidneys in their effort to filter it from the blood and they become sort of paralyzed and logy. When your kidneys get sluggish and clog you must relieve them, like you relieve your bowels; removing all the body's urinous waste, else you have backache, sick headache, dizzy spells; your stomach sours, tongue is coated, and when the weather is bad you have rheumatic twinges. The urine is cloudy, full of sediment, channels often get sore, water scalds and you are obliged to seek relief two or three times during the night.

Either consult a good, reliable physician at once or get from your pharmacist about four ounces of Jad Salts; take a tablespoonful in a glass of water before breakfast for a few days and your kidneys will then act fine. This famous salts is made from the acid of grapes and lemon juice, combined with lithia, and has been used for generations to clean and stimulate sluggish kidneys, also to neutralize acids in the urine so it no longer irritates, thus ending bladder weakness.

Jad Salts is a life saver for regular meat eaters. It is inexpensive, cannot injure and makes a delightful, effervescent lithia-water drink.—(Advt.)

Painless Dentistry

¶ We know that most dental operations can be made painless.

¶ We use every means known to modern dentistry to prevent suffering by our patients.

¶ That we succeed is attested by the steadily increasing number of our patients.

Dr. E. G. Griffin's
Gate City
Dental Rooms
24½ Whitehall St. Over Brown & Allen's
Lady Attendant. Phone M. 1708
Plates, Full or Partial. $5
Crown and Bridge Work $4

Where hundreds have been cured in the safe place for you to go.

MEN CURED

I successfully treat NERVE, BLOOD and Skin Diseases, Pimples, Eczema, Catarrh, Ulcers, Sores and Acute Troubles, PILES and FISTULA, Kidney and Bladder and Chronic Diseases.

Examination and advice free. Do not delay. You may arrange weekly or monthly payments. No detention from business. FREE advice and confidential treatment. By a regularly licensed specialist. I am against high and extortionate fees charged by some physicians and specialists.

My fees are very low for treating Catarrhal Disorders and simple diseases. For Blood Poison I use the latest discoveries. Many cases cured with one treatment.

For nervous and reflex troubles I use Lymp Compound combined with my direct treatment.

Hours: 9 a. m. to 7 p. m.; Sunday, 10 to 1.

DR. HUGHES, Specialist.
161½ N. Broad Street, Just a few doors from Marietta St., Opposite Third Nat. Bank, Atlanta, Ga.

The Western & Atlantic Railroad announces that, effective April 15th, dining car service will be inaugurated on Trains Nos. 92, 93, 1 and 2. This provides dining car service on all through day trains of Western & Atlantic Railroad.

C. E. HARMAN,
General Passenger Agent.

"The Daylight Corner"

Men's Smartest Suits ---Toggery and Hats!

EASTER SUNDAY is the greatest "FASHION DAY" of the year---it's THE day of all days for "dressing up."

¶ Men and young men will find, at THIS store, the smartest SUITS, HATS, SHIRTS, NECKWEAR---and the best UNDERWEAR and HOSIERY---from America's most distinguished makers. We are Atlanta's greatest distributors of MANHATTAN Shirts.

¶ Our prices are most reasonable.

J. Eiseman & Sons Co.
WHITEHALL "THE DAYLIGHT CORNER"

"The Daylight Corner"

16c--GASOLINE--16c

All standard makes of tires and tubes, lubricating oils, greases, soaps, polishes, etc., at correspondingly low prices.

J. L. CARROLL. GEO. C. JAMES.
AUTO OIL & GASOLINE CO.
69-71 North Forsyth Street
Phone Ivy 2549. Atlanta 2773.

SEE BIG AD ON PAGE 2

M. Rich & Bros. Co.

ECONOMY BASEMENT

Easter Sale of Men's Furnishings

Men Seldom Get the Chance to Buy Such Shirts at $1

NOT the usual $1 shirt—not by a great deal. The materials are such as you find in many $1.50 shirts; the making also. Think of silk-striped madras and fine soisettes at $1. Coat-style shirts with attached cuffs. All full cut and perfect fitting. Choose from striped madras, all white or colored negligees, plain white soisettes or with colored stripes; pleated percales. Some are collarless; some have detachable collars, with soft attached cuffs. All are the newest 1914 Spring patterns. All sizes, 13 1-2 to 17 1-2. Choice $1.

50c Shirts 39c
—Coat style percale shirts with attached cuffs. Neat stripes and figures. All sizes, 14 to 17.

50c Work Shirts 39c
—Full made chambray work shirts with soft collars attached.

50c Underwear 39c
—Snow white balbriggan shirts and drawers. Knee or ankle length drawers; 1-4-sleeve shirts.

$1 Union Suits 79c
—Nainsook or pajama check union suits with elastic seam back band; knee length drawers; 1-4 sleeves.

Crepe Union Suits 89c
—Roxford soft white crepe union suits; knee length drawers; elastic seam waist band; 1-4 sleeves.

50c Union Suits 39c
—Men's open mesh union suits, in knee or ankle length drawers, 1-4 or long sleeves. All sizes.

Night Shirts 69c
—Men's fine cambric night shirts. Extra long and full; all white or trimmed in colors.

Check Underwear 25c
—Pajama check shirts and drawers; knee length drawers; 1-4 sleeves shirts.

15c Handkerchiefs 10c
—Large size 18-inch all pure linen hemstitched handkerchiefs; 1-4-inch hem.

25c Silk Hose 19c
—Men's pure silk half hose with lisle sole and garter top; spliced heel; black, navy, tan and gray.

Easter Neckwear 49c
—Clever spring silks in smart Tour-in-hand styles. Solid colors and fancies.

7 Rolls Kraft Toilet Paper, 50c Value for 25c

Kraft toilet paper is a soft crepe paper with sanitary finish. A fair 10c quality that usually retails elsewhere at 3 for 25c. Seven big roll here tomorrow for 25c.

5 Silk Hair Nets 10c

Large all-over invisible hair nets, with or without elastic finish. Black and desired shades.

3 Cakes 5c Soap for 8c

Buttermilk toilet soap; sweet rose odor; a standard 5 toilet soap; 3 cakes for 8c.

These Boys' Waists Are Unmatchable at 25c

No sensible mother will expend time and energy making waists when these can be had at 25c.

—The materials are plain color chambrays and khaki cloths and striped and figured madras, cheviots and percales. Tub proof and wear resisting fabrics splendidly made into full and perfect waists with military collar and link cuffs. All sizes.

One Sale Only in Economy Basement

NOTICES

SPECIAL NOTICES.

LEGAL NOTICES.

Notice of Bond Election to be Held Upon the Issuance of Bonds for Grady Hospital. Date of Election Tuesday, May 5, 1914.

STATE OF GEORGIA, COUNTY OF FULTON, CITY OF ATLANTA.

Notice is hereby given to the qualified voters of the City of Atlanta that the mayor and general council of said city have called an election to be held at the several voting precincts in the city of Atlanta, within the legal hours for holding elections, on Tuesday, the 5th day of May, 1914, to determine whether the qualified voters of the city of Atlanta will assent, by the requisite two-thirds majority, upon the following bonds, to-wit:

$750,000.00 of bonds of the city of Atlanta, of the denomination of One Thousand ($1,000.00) Dollars each, and $50,000.00 of bonds of the city of Atlanta, of the denomination of Six Hundred ($600.00) Dollars each, bearing interest at the rate of 4½ per centum per annum, the principal of said bonds to be paid in 30 equal installments, annually, beginning July 1, 1916, in gold coin of the United States of America of the present standard of weight and fineness, and the interest on said bonds to be evidenced by coupons falling due semi-annually and to be paid in gold coin of the United States of America of the present standard of weight and fineness.

If said issue of bonds is assented to, by the requisite vote, an annual tax shall thereafter be levied, beginning with the year 1914 and running through the next succeeding 30 years and collected by authority of the mayor and general council of the City of Atlanta, on the taxable property within said city, sufficient in amount to pay the interest accruing on said issue of bonds, and for the payment of $25,000.00 per annum of the principal of said bonds, and the fund so raised annually on account of the principal of said bonds shall be applied only to the payment of said bonds as they mature. The proceeds of said bonds shall be applied exclusively for rebuilding, new buildings and extensions to Grady hospital, with modern fixtures and furnishings for same, and for purchasing such land as may be needed by said hospital.

Voters of said election favoring the issue of bonds for rebuilding, new buildings and extensions to Grady hospital, with modern fixtures and furnishings for same, and for purchasing additional real estate for said hospital, shall have written or printed on their ballots the words:

"For the issue of Seven Hundred and Fifty Thousand ($750,000.00) Dollars of bonds for the improvement of Grady Hospital."

Voters opposing the issuance of said bonds shall have written or printed on their ballots the words:

"Against the issue of Seven Hundred and Fifty Thousand ($750,000.00) Dollars of bonds for the improvement of Grady Hospital."

Notice is also given that the tax collector of Fulton county, state of Georgia, the registrar of voters for elections ordered by the mayor and general council of the city of Atlanta, in books of registration open for the purpose of voting the qualified voters of the city, under ordinances and laws governing same, and such registrar will keep said books of registration open daily, Sundays excepted, until within two days of the date of said election, at his office, No. 4 East Hunter street, between South Pryor street and Central avenue, in the city of Atlanta, said county, and only those voters whose names appear on said registration books, as qualified to vote in the city elections for the present year and on said bond issue, shall be permitted to vote at said election.

This notice is given in pursuance of an ordinance calling for said election, approved on the 1st day of April, 1914.

Given under the official hand and seal of said city and by the authority set in the name of the mayor and general council of said city and likewise by authority of and in the name of the city of Atlanta on this the 3d day of April, 1914.

J. G. WOODWARD,
Mayor of the City of Atlanta.

WALTER C. TAYLOR,
Clerk of Council of the City of Atlanta.
(Seal of the City.)

MORPHINE
Opium, Whiskey and Drug Habits treated at Home or at Sanitarium. Free Book. DR. B. M. HOLLEY, 4-N, Visor Sanitarium, Atlanta, Georgia.

The Western & Atlantic Railroad announces that, effective April 15th, dining car service will be inaugurated on Trains Nos. 92, 93, 1 and 2. This provides dining car service on all through day trains of Western & Atlantic Railroad.

C. E. HARMAN,
General Passenger Agent.

SHINGLES.
CLOSING OUT
100,000 No. 1 Shingles @ $4.00
200,000 No. 2 Shingles @ $3.40
WOODWARD LUMBER CO.