The Thousands of Homes Which Receive The Journal Daily Have Been Enumerated in Sworn Figures Which The Journal Has Published Daily for 30 Years
The Journal Covers Dixie Like the Dew

The Atlanta Journal.

THE WEATHER:
Unsettled tonight and Sunday, probably rain; colder Sunday.
SPOT COTTON:
Holiday; markets closed.

VOL. XXXII. NO. 47. ATLANTA, GA., SATURDAY EVENING, APRIL 11, 1914. PRICE 2 CENTS IN THE CITY 3 CENTS ON TRAINS

WILSON IS NOTIFIED OF MEXICAN INSULT TO U. S. MARINES

Admiral Mayo Reports He Gave Federal Commander at Tampico 24 Hours to Salute Flag as Apology

MEN WERE ARRESTED AND MARCHED ALONG STREETS

Officer's Dispatch Is Taken to Mean That Demand Has Been Complied With by Huerta Government

(By Associated Press.)

WASHINGTON, April 11.—Official report of the arrest and subsequent release of American marines at Tampico was received today by Secretary Daniels who forwarded it to President Wilson at White Sulphur Springs, W. Va.

Rear Admiral Mayo reported he gave the Huerta commander twenty-four hours to salute the American flag as an apology. The time expired at 6 o'clock last night. The report today did not say whether the demand had been complied with, but Secretary Daniels interpreted press dispatches, saying the Mexican commander had apologized, as meaning he had complied with Admiral Mayo's demand.

Later, Charge O'Shaughnessy officially reported General Huerta's apology for the arrest and detention of the marines and forwarded a copy of a statement issued by Huerta.

BRYAN AWAITS FULL REPORT

Mr. Bryan would not comment on the statement, but will await a full report of all of the circumstances before announcing whether Huerta's explanation will satisfy this government.

Despite the state department's renewed protest against wholesale expulsions of Spaniards from Mexico, Consul Hamm reported today that General Villa had reiterated his order that all Spaniards must leave the section under his control. He also reports confiscation of some Spanish properties. No reply has been received to Secretary Bryan's communication to Carranza demanding that all cases of expulsion be considered on their individual merits.

Meanwhile Consular Agent Carothers and other consular officials in districts where there are Spanish colonies will continue to express the state department's demand for the safety of Spanish lives and property.

Consul Hamm reports heavy fighting at San Pedro in the vicinity of Torreon, but did not indicate the results.

RAGS AT TORREON.

Latest official advices were summarized in this statement:

"Hostile conditions at Torreon are reported by the state department. Both the commander-in-chief of the forces occupying that city have promised that all foreign property shall be protected. It is insisted, however, that all Spaniards must leave that section under control and confiscations of the abandoned property have occurred.

"Railroad connections out of Monterey are reported suspended since the first week of April. Telegraphic communication is difficult.

"General Alvarado has wired Consul Hostetter at Hermosillo, that a force of 200 men had been sent for protection of settlers in the Yaqui valley, and that every effort was being made for their safety."

Mayo Demands Salute To American Flag

(By Associated Press.)

MEXICO CITY, April 11.—Because of an insult inflicted upon the paymaster and a small detachment of marines from the United States gunboat Dolphin, when they were seized by a detachment of Mexican federals and marched under arrest through the streets of Tampico, Admiral Mayo has demanded that the government authorities in that city make reparation by insulting the American colors within twenty-four hours.

The insult, accompanied by the Dolphin paymaster, put in at Iturbide bridge at Tampico after a supply of gasoline. They were in uniform but were unarmed and their launch was flying the American flag.

As soon as the party landed, Colonel Hinojosa, commanding a detachment of Mexican federals, boarded the launch and his men under arrest and they were paraded through the streets and held for a time under guard.

Mayo made vigorous representations to the authorities and the men were released. General Ignacio Zaragoza expressed to Admiral Mayo his regret.

HUERTA HAS APOLOGIZED.

Although President Huerta in an official statement to American Charge O'Shaughnessy has apologized for the unusual zealousness of the Mexican commander at Tampico, there exists great uneasiness because Admiral Mayo reported to have given the government authorities at Tampico twenty-four hours to salute the American colors.

President Huerta's statement was not received in Washington until shortly after 6 o'clock and it was considerably later before communication with General Zaragoza was possible. The statement was as follows:

"In view of the fact that the charge d'affaires of the United States knows that the whalehoat carrying the American sailors was flying the flag of his country, an investigation of the facts will be made to establish the responsibility of Colonel Hinojosa. In accord with the line of conduct which the government of Mexico always has followed in fulfillment of its duties of an international character regarding all nations, it deplores what has occurred.

CALLS IT MISTAKE.

"This case has grown out of nothing more than a mistake of subordinate officials since the superior in rank, General Zaragoza, immediately proceeded to point out that what had happened was unintentional and imposed on Colonel Hinojosa disciplinary punishment, within the faculty of said General Zaragoza.

"If the investigation to be made should develop grealer responsibility on the part of Colonel Hinojosa, a corresponding penalty will be imposed upon him by the au-

(Continued on Last Page, Column 3.)

MISS ATLANTA CAN'T DOLL UP ON EASTER FOR IT'LL BE RAINING

"Cloudy, rain, cooler."

Now, isn't that a nice prediction to hand out for Easter Sunday? Here Miss Atlanta has been dreaming hats and green gowns and sunshine and flowers for weeks—all to splurge forth in glorious pageant tomorrow—and along comes the weather man with a bag full of slush.

"I'm sorry," he said Saturday. "But it looks bad for the Easter parade. It will probably be a rainy Sunday all over the east, rain and snow in the north, rain over the south."

It's all the fault of Texas and Canada. The storm swoops down from the north and the rain comes over from the Lone Star state. So blame it on them, not on C. F. Von Herrmann.

Mr. Von Herrmann's Atlanta prediction effectually puts a crimp in Easter parade hopes. He declares that it will be cloudy with break o' day and that it will probably start raining before church time.

While the rain is not expected to be heavy, it will probably last intermittently all day, with a slightly colder weather by nightfall.

Therefore, goodnight—new hat, new suit, new shoes—vanity, goodnight!

Counsel Make Final Plea to Justice for Sentenced Gunmen

Hearing of Motion for New Trial Held in Supreme Court May Continue During All Day and Night

(By Associated Press.)

NEW YORK, April 11.—Counsel for the four gunmen sentenced to die at Sing Sing prison Monday for the murder of Herman Rosenthal, made a final plea for their clients before Supreme Court Justice John W. Goff today. The justice, who had presided at the trial, agreed last night to this eleventh hour procedure on the representation of the counsel that new evidence had been discovered tending to show that the prisoners were not the real murderers.

District Attorney Whitman, rushing here from Chicago, appeared to oppose the motion for a new trial. The hearing was set for noon in the judge's chambers, but was transferred at the last moment to the supreme court proper. There was some delay in starting. Charles G. F. Wahle, chief counsel for the prisoners, said that seven new affidavits had been obtained but that the signers of only three of them would be called upon to testify. He added that all sorts and conditions of persons had volunteered evidence in the case and that counsel had run down many of these stories only to find a majority false.

INTERRUPT PROCEEDINGS.

The proceedings was interrupted here when Judge Goff was handed a note by a young man who a moment previous had delivered a not to him. The man was placed on the witness stand. He said he was Gustave Beck and that he had come to the court to deliver a note to E. B. Brown, a rabbi. The note had been handed to him in the hall of the court house, he explained. That was all he knew about it.

Rabi Browne, on the stand, said that he had been sent for by the gunmen's behalf at the request of several Jewish societies. He disclaimed all knowledge of the yesterday's note. The young man had delivered and its contents were not made public at the time. The rabbi said it, but would say only "it is a secret."

Carl Dresner, a bar tender and signer of an affidavit, stating that he had seen the now notorious informers, Jack Rose, "Bridgie" Webber, Harry Vallon and others speeding away in the automobile from the scene of the Rosenthal murder, was called to the stand.

Indications were that the hearing would be protracted and perhaps stretch into a night session.

SAW "JACK" ROSE.

Dresner said that early on the morning of July 18, he was standing on the corner of Fiftieth street and Seventh avenue. This was two days before the murder. He said he saw Rose, Webber and Vallon in front of a cafe, and heard Rose urge Webber and Vallon to put it over on Rosenthal when the latter emerged from the place with his wife.

Under questions asked by Warden Clancy, of Sing Sing prison, before the time set for the execution, he has made it plain that the program for carrying out the mandates of the court will be followed. Warden Clancy stated his position in regard to a request from Charles G. F. Wahle, counsel for the gunmen, that the executions be postponed until Thursday to provide against the contingency of having to continue the arguments on the motion for a new new trial brought today.

Until word of the eleventh-hour fight being made in their behalf was carried to them in the death house at Sing Sing late last night, the four gunmen were preparing for death.

The news caused them to rejoice. At first they refused to believe that a hope remained for them as the meaning of the news brought to them by Warden Clancy was explained they became more jubilant.

The evidence upon which Mr. Wahle based his motion for a new trial came to him only yesterday. W. E. Burwell, of Waterbury, Conn., a pool and billiard player, swore to an affidavit that he saw the murder of Rosenthal; that he saw the man who shot the gambler, and that this man was not any of the four gunmen. Burwell declared that he could identify the murderer if he could see him again.

Carl Dresner, a bartender, is the other witness upon whom Mr. Wahle relies to make good his motion for a new trial.

To Present Statement of "Dago" Frank to Governor

(By Associated Press.)

ALBANY, N. Y., April 11.—Superintendent John Riley, of the state prison department, returned from Sing Sing prison today bearing a statement from "Dago Frank" Cirofici. He said it was not a confession but he refused to reveal anything about its contents until he had placed it in the hands of the governor.

FORMAL NOTICE OF BANKING DISTRICT IS SENT TO BANKERS

National and State Institutions Notified They Must Apply for Stock in 30 Days From April 8

PROMPT RESPONSE IS URGED BY WILLIAMS

Comptroller Will Then Designate Five Banks to File an Application With Government for Incorporation

The first step has been taken toward organization of the federal reserve bank, of district No. 6, in Atlanta. The government has served formal notice on all the national banks and eligible state banks in the district that they are included in it and that they should make application within thirty days from April 8 for stock in the Atlanta bank.

In accordance with the new currency law, Comptroller of the Currency John Skelton Williams sends the form of application to be filled out by each bank asking stock. With it the comptroller sends an explanatory letter quoting pertinent sections of the law. His letter is dated April 8.

With this comes also a letter from M. C. Elliott, secretary of the reserve bank organization committee, dated April 8, saying in part:

PROMPT ACTION URGED.

"You are hereby notified that your subscription to the capital stock of the federal reserve bank of Atlanta should be forwarded to this office within thirty days from date. The approved form of application has been sent to you by the comptroller of the currency. You are requested to forward your subscription promptly."

Says Comptroller Williams' letter, in part:

"Your prompt attention will expedite the organization of the federal reserve bank in your district. You are accordingly requested to execute and return this application without delay."

Atlanta's national banks received these letters and forms Friday afternoon and will act at once. The fourth National bank directors have been called to meet Monday morning at 11:30 o'clock, and the application of that bank for its pro rata share will be in the mails for Washington Monday night. Other banks will take corresponding prompt action.

MUST TAKE STOCK.

National banks throughout the district will be required to subscribe for stock in the regional bank to the full time limit or surrender their charters as national banks. The entire national banks and trust companies of the district is more than sufficient to make up the minimum capital stock, $4,000,000, of the bank.

Hundreds of state banks in the district are eligible to enter the system and take stock in the regional bank. The subscriptions from these will carry the total demand for stock in the Atlanta district far beyond the minimum fixed by law.

As soon as the capital stock of the new bank is subscribed a certificate of incorporation will be filed with the government by five banks to be designated by the comptroller as he signers. Then the balloting for directors will begin, and within a short time after that the bank will be ready to open for business.

PEACHTREE WIDENING PROGRESSING RAPIDLY

Fair Weather Has Helped Work, Which Will Be Finished in Ten Days

Work on the widening of Peachtree street from Harris street to Carnegie way has progressed much faster than expected, thanks to the fair weather, and the construction department expects to be through in the next week or ten days.

The street has been widened five feet on each side, giving a total additional width of ten feet in the roadway.

From Ellis street to Harris street the sidewalks are being set back to a width of fifteen feet, except where permanent buildings, such as the Masonic Temple, the First Baptist church, etc., to make this impossible. These buildings will be readjusted after the Shrine convention, and in the meantime the sidewalks in front of them will be narrow.

However, the additional roadway width was the main thing desired for the Shrine convention, because of the grand parade passing along Peachtree street and being viewed in front of the Majestic hotel, so that the widening will benefit every one, with a few narrow places in the sidewalks.

A meeting of the South Side Improvement club is planned next week for the purpose of urging the property owners on South Pryor street south of Georgia avenue to donate the necessary frontage for widening the street and to sign waivers of damage resulting from the widening.

An appropriation of $15,000 is now in the apportionment sheet of the city government, and the county government has promised to contribute $10,000 worth of labor, making a total of $25,000 available for the South Pryor street project.

The only thing in the way of immediate progress on the work is the lack of frontage and waivers.

LABOR UNIONS OF ROME NAME MACON DELEGATES

(Special Dispatch to The Journal.)

ROME, Ga., April 11.—The labor unions of Rome have chosen their delegates to the State Federation of Labor, which will meet in Macon on April 15, as follows: R. C. Brooks, from the Central Labor union; B. P. Anderson and W. T. Kerce, from the Iron Moulders' union; T. S. Dearing, from the Typographical union, and Mrs. E. P. Anderson, from the Ladies' Label league.

ANOTHER CROP IS CAUSING WORRY

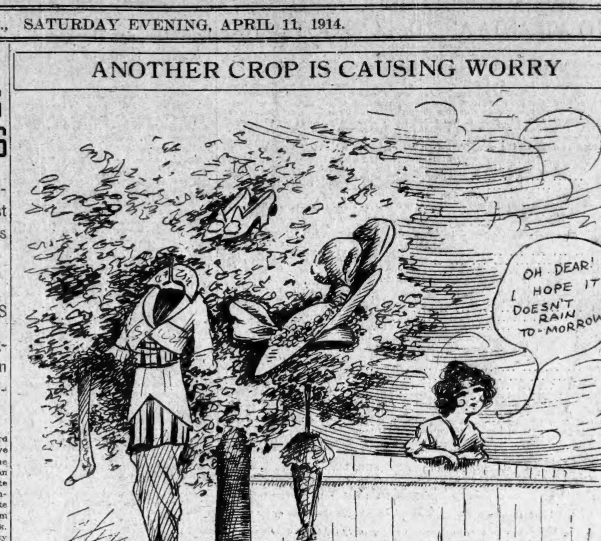

PARK TENNIS COURTS WILL SOON BE READY

Number of Courts Has Been Increased and They Are Among Best in the City

The recent fair weather has enabled the city park department to progress so rapidly in preparing the tennis courts in the various parks that they will be ready for play by Monday, April 20.

The number of courts in Piedmont park has been increased from seven to fifteen; in Grant park from four to six; one has been built in Mims park, which had none before; and two have been built in Oakland City park, which had none before. The courts in Howell park, in West End, has been thoroughly overhauled, making it as good as any in the park department.

The park tennis courts are among the best in the city, especially those in Piedmont park, and hundreds of players use them every summer. Probably no other feature of park amusement is more popular, with the exception of the bathing in Piedmont park.

It is announced also that the West End Tennis club courts on Gordon street will be ready Sunday.

The lake will be thrown open to bathers as soon as it fills, which is expected to be about May 15. This will be a week earlier than the opening of the bathing season last year, but is not too soon for the bathers, many of whom are already clamoring for the lake to open May 1.

WOMEN EMPLOYES OF U. S. CAN PARADE

Will Be Allowed to Take Part in Suffrage Procession as Individuals

(By Associated Press.)

WASHINGTON, April 11.—Women government employes may participate in the woman's suffrage procession here May 9 as individuals if they so desire without fear of violating the civil service regulations. This in effect is the substance of a letter from Attorney General McReynolds to Mrs. William Kent; wife of the California representative, made public today.

A thousand or more of women government employes wished to march in the parade, but feared they would not be permitted to do so. This fact was pointed out in a communication recently addressed to Mr. McReynolds by Mrs. Kent. The civil service commission some time ago held that employes might parade as individuals but not as representatives of the government. The attorney general says he knows of no reason why he should dissent from the commission's decision.

CHICAGOANS ARE CHAMPION BUN EATERS OF THE WORLD

CHICAGO, April 13.—In celebration of Good Friday, Chicagoans yesterday ate 5,000,000 hot cross buns, according to the estimates of bakers. At 1 cent each the sum expended for the delicacy was $50,000.

"We eat more hot cross buns in Chicago on Good Friday than any other city in the world—London not excepted"—said one baker. "I have taken the trouble to get statistics from several of the large cities, and Chicago is the champion bun-eating town of the world."

SUFFRAGISTS WILL BESIEGE WALL STREET

(By Associated Press.)

NEW YORK, April 11.—The men of the Wall street district are to be besieged for a full month by the Woman Suffragists, beginning next Thursday at noon when a meeting will be held at 86 Nassau street. The Woman's Political union will open headquarters there and have a large committee of women on duty for a month with daily noon meetings.

MAYOR STOPS SUNDAY WORK ON CREMATORY

Destructor Company Must Do Its Repairs and Remodeling on Week Days

Mayor Woodward Saturday declined to issue a permit for the Destructor company to work on the crematory on tomorrow, Sunday, and consequently the force of men which the company has employed on the plant will knock off at 12 o'clock Saturday night.

The company is rebuilding the furnaces in all three units of the plant. Two of the units have been rebuilt and are now in operation, while the third is in process of being rebuilt.

Councilman Claude Ashley, chairman of the sanitary committee of council, who has visited the plant every day since it was completed last August, believes the new furnace design will improve the efficiency of the plant, provided the furnaces, as rebuilt, stand up under the terrific heat necessary to consume the garbage.

Mayor Woodward is inclined to treat the crematory, or rather the efforts of the Destructor company to make it operate successfully, in the light of a joke.

"It has been plain to me for months that the plant will not live up to its guarantees," said he. "And I think it has now become plain to the general public that such is the case. The Destructor company is now overhauling the plant for the fifth time, trying to make it operate successfully. It may succeed, and I hope it does, but I am doubtful. But even should the plant do all it's guaranteed to do, my original contention still holds good—namely, that the plant is overly complicated and expensive to operate."

POLICE RECOVER $1,000 WORTH OF STOLEN GOODS

Confession Made by Negro Leads to Groceries Taken From Several Stores

Approximately $1,000 worth of groceries, alleged to have been stolen from Cox & Sons, wholesale grocers on Marietta street, have been recovered by the police city detectives as the result of a confession of a negro draymen.

Two other negroes have been arrested and the police are looking for Sam Loeb, of 4— Capitol avenue, whom they charge with receiving the stolen goods.

Will Edwards, one of the negroes, was arrested by Officers West and Mc.—Iliams early Thursday morning when he could not show a bill of sale for groceries which he was carrying.

Later Edwards admitted that he secured the groceries from Cox & Sons and said that he was going to Loeb's residence. The police took him to the wholesale establishment and officials there declared the groceries to be stolen. Jim Wimbish, another draymah, and Aaron Garner, negro porter for Cox & Sons, were arrested. Detective Bob Wagoner took charge of the case and after securing search warrants he visited the Loeb residence, that of Sam Cohen, 102 Decatur street, and three other Atlanta grocery stores, and secured from each of these goods which members of the Wall street firm say were stolen from their establishment. An inventory is being made in order to determine the total loss of the wholesale grocers.

It was through whom the police charge the goods were disposed of, has not been arrested, but his attorney has told the police that he will be produced within a few days. He is said now to be in another city.

NEW CHINESE MINISTER TO MEET THE PRESIDENT

WASHINGTON, April 11.—Secretary Bryan will present the new Chinese minister, Kai Fu Shah, to President Wilson either next Monday or Tuesday. The new envoy already has called at the state department and informally paid his respects to Mr. Bryan.

POTENTATE IRWAN WILL ENTER CITY IN SPLENDOR

Many Temples Will Escort West Virginia Shriners to Convention in Atlanta

Dixie's town and country folk will think a real Oriental potentate of some high degree is passing among them when they see, next month, the pomp and ceremony and splendor with which Imperial Potentate W. W. Irwin will be escorted to Atlanta by Shriners.

Scores of temples will be his advance guard. A couple of dozen will be with him in special trains running ahead of the imperial special, or just behind it, stopping where he stops and traveling when he travels. Other temples will be in the rear guard. All the trains will be decorated, bands will be playing aboard them, patrols will be marching and drilling wherever the trains stop a few minutes, and the whole procession of trains will be from start to finish one great fanfare of trumpets and waving of banners.

Imperial Potentate Irwin is a noble of Osiris Temple, Wheeling, W. Va. Osiris Temple, therefore, will be his real escort, traveling with him aboard the imperial special. But other temples almost uncounted have applied for and received the imperial permission to join the escort along the way to Atlanta. These will make up the multitude that will be detraining here at about the same time with the imperial potentate in the forenoon of May 11, exactly one month from Saturday.

Antioch Temple, Dayton, Ohio, is one of the latest to inform the local committee of its schedule to arrive that morning.

Morocco Temple, coming full force from Jacksonville, will get here on Sunday morning, May 10, in order to help as one of Dixie's temples in the welcoming of Visitors. The divan, patrol and band of Morocco will make their quarters aboard the Morocco special of ten coaches on which the temple will make its round trip.

1,200 SIGN PETITION FOR CHEAPER GAS RATE

Petition Will Be Ready to Submit to General Council at Next Meeting

The petition asking general council to appropriate $5,000 to defray the expenses of an investigation by the state railroad commission into the affairs of the Atlanta Gas Light company, the purpose of asking the investigation being a reduction in gas rates, has been signed by 1,200 voters, according to City Electrician R. C. Turner, and will be ready to present to council at its next meeting.

Electrician Turner, who has taken the lead in the movement for cheaper gas, said that the company can well afford, with its large volume of business, to reduce the present rate of $1 per 1,000 cubic feet.

SECOND ANNIVERSARY OF TITANIC NEXT WEDNESDAY

Cloister in Memory of Jack Phillips, Wireless Operator, to Be Opened Then

(By Associated Press.)

NEW YORK, April 11.—Word reached here today that the second anniversary of the loss of the Titanic next Wednesday has been fixed for the formal opening of the cloister built at Godalming, England, in memory of Jack Phillips, the heroic wireless operator who went down with the steamer.

Phillips was a native of Godalming. The cloister stands near the parish church and cost $5,000.

POLICE RECOVER $1,000 WORTH OF STOLEN GOODS

Confession Made by Negro Leads to Groceries Taken From Several Stores

Approximately $1,000 worth of groceries, alleged to have been stolen from Cox & Sons, wholesale grocers on Marietta street, have been recovered by the police city detectives as the result of a confession of a negro draymen.

Two other negroes have been arrested and the police are looking for Sam Loeb, of 4— Capitol avenue, whom they charge with receiving the stolen goods.

Will Edwards, one of the negroes, was arrested by Officers West and Mc.—Iliams early Thursday morning when he could not show a bill of sale for groceries which he was carrying.

Later Edwards admitted that he secured the groceries from Cox & Sons and said that he was going to Loeb's residence. The police took him to the wholesale establishment and officials there declared the groceries to be stolen. Jim Wimbish, another draymah, and Aaron Garner, negro porter for Cox & Sons, were arrested. Detective Bob Wagoner took charge of the case and after securing search warrants he visited the Loeb residence, that of Sam Cohen, 102 Decatur street, and three other Atlanta grocery stores, and secured from each of these goods which members of the Wall street firm say were stolen from their establishment. An inventory is being made in order to determine the total loss of the wholesale grocers.

It was through whom the police charge the goods were disposed of, has not been arrested, but his attorney has told the police that he will be produced within a few days. He is said now to be in another city.

TWO BANDITS FAIL IN EFFORT TO ROB NEGROES ON TRAIN

Men Make Escape Without Obtaining Any Loot, After Shooting Porter Who Grappled With Them

SCARED NEGRO PLUNGES OUT WINDOW TO DEATH

Passengers Open Fire as Robbers Flee, but Both Get Away — Posse Is on Their Trail

(By Associated Press.)

FLUCKERS, La., April 11.—An attempted daylight holdup of passengers in a negro coach of Illinois Central train No. 34 near here today resulted in the death of one negro and the serious injury of another.

When Lude Anderson saw two masked men enter the car and demand "hands up" he went through a window of the car and was ground to death by the rapidly moving train.

Ison Allen, a porter, was shot in the stomach by one of the robbers who jumped from the train before they had reaped any benefit from the holdup.

It is believed the two robbers boarded the train at Tangipakoa, La., a few miles south of here. Soon after the train left Hickory the two men with handkerchiefs tied over their faces appeared at a door of the negro coach and ordered all to hold up their hands. As the command was given, Allen grappled with one of the robbers, who fired at him.

When Allen fell one of the robbers pulled the bell cord, and as the speed of the train slackened, both jumped. In this short time Anderson had met his death.

Irving Kent, assessor of Tangipakoa, was one of the passengers who opened fire on the robbers. It is not believed either was struck by the bullets.

A posse of sheriffs and citizens is searching for the bandits.

BURNS TO DELAY HIS REPORT FOR TEN DAYS

Detective's Agents Unable to Corroborate the Statements Against Frank's Character

Indications were Saturday that the report of Detective William J. Burns on the Frank case will not be ready and will not be made public for ten days or more.

It was first expected that the detective would complete his investigation and make his report during the past week, but recent developments indicate that he will be still further delayed.

Mr. Burns arrived on Saturday that he had not received a single "tip" as the result of his public request for information derogatory to the character of Leo M. Frank.

By his statements the detective showed still more conclusively that he and his agents have been unable to corroborate the charges made against Frank's character at his trial.

STEAMSHIP PASSENGERS ALARMED BY EXPLOSION

Syrian Rifling Baggage of Another Sets Off Box of Cartridges

(By Associated Press.)

NEW YORK, April 11.—Sleeping passengers on the steamship Vaubon, approaching New York early today, were aroused off Sandy Hook by an explosion in the steerage. Fire followed but quickly was extinguished. Investigation showed that a Syrian, rifling the baggage of a fellow immigrant, had opened a box of cartridges and in so doing, set them off. He was badly burned.

The Vaubon came from South American ports and carried among other passengers several members of the Illinois Manufacturers' association returning from a trip to South American cities.

Telephone

Your Want Ad to The Journal this afternoon for insertion tomorrow.

Journal Want Ads have the confidence of all the people—they reach all the people and so they are sure to put you in touch with everyone interested in your proposition.

69,077

is the average circulation of The Sunday Journal.

Some of these copies of The Journal leave Atlanta on early trains, so it is to your advantage to get your Wand Ad to The Journal just as quickly as possible.

Call

2000 Main
or
423 Atlanta

and ask for the Want Ad Department.

ATLANTA DESERVES BANK

NEW ORLEANS HIT HARD BY FEDERAL BANK COMMITTEE

Regional Reserve Organization Committee Answers Complaints of New Orleans, Baltimore, Omaha and Denver

BY RALPH SMITH.

WASHINGTON, April 11.—That advocates of New Orleans have given out comparative figures as to New Orleans and other cities that are incorrect and misleading in the declaration of the federal reserve organization committee in an official statement issued this afternoon answering the croakers who have criticised the committee's work in the location of the regional banks.

"Analysis and study of the actual figures will be found instructive and can find no support to their fanciful claims to recognition by the federal government as financial centers.

THE STATEMENT.

The committee's statement follows:

"Congress imposed on the committee the duty of dividing the country into not less than eight nor more than twelve districts, and the location of a federal reserve bank in each. Thirty-seven cities asked to be chosen. The committee could select at most only twelve. Necessarily twenty-five cities had to be disappointed.

"Following its policy, declared at the very outset, the committee refused to be influenced by the purely local and selfish claims of cities or individuals and discharged the duty imposed upon it by congress after exhaustive investigation and study of the entire country with unbiased minds and according to its best judgment. Were such conflicting claims, somebody had to judge. Congress constituted the committee a board and gave the federal reserve board the power of review. Disappointed competitors should seek a remedy through the orderly processes of law and prescribes.

"Considerable comment has been occasioned by the failure of the committee to create districts suggested by New Orleans, and New Orleans as the location for a reserve bank, by Baltimore, with Baltimore as the location for a reserve bank; for Omaha with Omaha as the location for a reserve bank, and by Denver, with Denver as the location for a reserve bank.

RESERVE CITIES SECONDARY.

"The committee realized that the division of the country into districts was more important and complex than the location of the reserve banks, and that the latter duty was subsidiary and relatively simple, waiving considerations of local pride or prestige. In arranging the districts, the consideration of the character and growth of industry, trade and banking, less than the traditions, habits and common understandings of the people was much more prominently involved.

"It became clear, in the hearings, that comparatively few people realized, or seemed to realize, what the act was intended to accomplish, what the natures and functions of reserve banks were to be, and how such banks could would occur in the ordinary financial relations of the communities, the business establishments and the individual banks.

"Critics of the decision reveal a misunderstanding in these directions and either do not know, or appear not to know, that the federal reserve banks are bankers' banks and not ordinary commercial banks; that they are to hold the reserves and to clear the checks of members' banks, make rediscounts for them, and engage in certain other similar operations. As a matter of fact, the ordinary every-day banking relations of the community, of business men and of banks will not be greatly modified or altered. The purpose of the system is to remove or minimize, to promote normal relations, and create better conditions under which everybody will transact business.

"Every city can continue to do business with individuals, firms or corporations, within its own limits, or in its own region, or in any other part of the union or the world, by which it has heretofore done business.

LOSING CITIES NOT INJURED.

"Reserves are to be held in a new way and in new places, so far as this fact concerns them, but banking and business generally will no more be confined within districts than heretofore, and it is simply misleading for any city or individual to represent that the future of a city will be injuriously affected by reason of its failure to secure a federal reserve bank. Every city which has the foundation for prosperity and progress will continue to grow and expand, whether it has such a reserve bank or not, and well-informed bankers especially are aware of this.

"New Orleans selected a district extending from New Mexico to the Atlantic ocean, including all of Texas, Louisiana, Mississippi, Florida, Alabama, Georgia and that part of Tennessee south of the Tennessee river.

"It was represented by Texas that it would do violence to her trade to connect her with New Orleans. It was claimed, and evidence was submitted in support of the claim, that her trade was with her own cities or with Kansas City and St. Louis. In a poll of the banks of Texas, made by the comptroller of currency, 212 banks expressed a first choice, 121 a second choice, and 30 a third choice for Dallas. No bank in Texas expressed a first choice for New Orleans, only four a second choice, and 44 a third choice. The whole case was contested against being related to New Orleans.

"The banks of Alabama generally desired to be connected with either Birmingham or Atlanta, only three expressing a first choice for New Orleans. The banks of Georgia desired to be connected with Atlanta, only expressing a first or second choice for New Orleans, and only twelve a third choice. They represented that it would be violence to them to be connected with a city to the west, and claimed that their relations were mainly with Atlanta or cities to the northeast.

FLORIDA WANTED ATLANTA.

Of 44 banks in Florida, 19 gave Atlanta as their first choice, 19 as their second choice, and 5 as their third choice. Only 5 expressed a first choice for New Orleans and these were in the western corner; four a second choice, and 3 a third choice.

"No bank in Tennessee expressed a first or second choice for New Orleans, and only 3 a third choice, while 7 expressed a first choice for Atlanta, 14 a second choice and 12 a third choice.

"Generally speaking, the only banks which desired to be connected with New Orleans were those situated in Louisiana, for her were 25 of the 26 banks reporting in Louisiana, and 19 of the 32 in Mississippi.

"On a poll made from the comptroller's office of all banks, expressing their preference for Dallas, Omaha or New Orleans, 124 expressed a first preference for Atlanta, 232 or Dallas, and only 32 for New Orleans. The first views of the bankers were supported by chambers of commerce, other business organizations and by many business men.

"It will thus be seen that if the committee was to give weight to the views of business men and bankers in the section of the country affected, to the views of the representatives of the states of Texas, Alabama, Georgia, Florida, and Tennessee, and to economic considerations it could not have designated New Orleans as the location for a reserve bank in the fifth district or the eastern part of the district the city asked for.

"The center of business is not from the Atlantic seaboard towards New Orleans, nor largely from the states of Texas to that city, and if Dallas and Atlanta had been related to New Orleans, a better grounded complaint would and would have been lodged by them against the committee's decision than that made by New Orleans.

WESTERN REGION.

"The region in the middle and far west presented a problem of difficulty. Careful consideration was given to the claims of Omaha, Lincoln, Denver and Kansas City, which desired to be the

EDUCATIONAL CAMPAIGN FOR A GREATER GRADY

$750,000 Bond Issue Movement to Be Carried All Over the City

The central committee in charge of the $750,000 bond issue to enlarge and improve Grady hospital has laid plans for an educational campaign covering the entire city, and work will start actively under way next Monday morning.

N. H. Kirkpatrick, a former president of the Atlanta Federation of Trades, has been elected secretary of the central committee and will take charge of the campaign headquarters, which are now open in room 402 in the Chamber of Commerce building, at the corner of Fryor street and Auburn avenue.

Mrs. Samuel Lumpkin, president of the Atlanta Federation of Women's Clubs, has called a meeting of the women of the city in the Federation building on West Baker street next Monday at 12 o'clock. The call extends not only to the various women's organizations affiliated with the Federation, but also to every woman in Atlanta who is interested in civic affairs. Mrs. Lumpkin in her call emphasizes the fact that Grady hospital has a direct and vital relation to every home in the city. At the meeting called by Mrs. Lumpkin the needs of Grady hospital and the arguments in favor of the proposed bond issue will be submitted by several prominent citizens.

The central committee has appointed subcommittees who will carry the hospital movement into every ward in the city and address the members of all the various civic organizations.

The negroes will be addressed by a committee consisting of the following colored citizens: Rev. H. H. Proctor, A. L. Herndon, B. Davis, Thomas Alexander, Rev. P. J. Bryant and Rev. E. A. Carter.

The Evangelical Ministers' association will be addressed by a committee consisting of Dr. Floyd McRae, Dr. W. S. Kendrick and Dr. E. L. Connally.

The Public School Teachers' association will be addressed by Dr. W. B. Sumerall, the superintendent of Grady hospital, and H. W. Martin, a member of the Grady hospital board.

The street car conductors and motormen will be addressed by Dr. Willis Westmoreland.

The Citizens' league will be addresses by Dr. W. S. Elkin, John E. Murphy and R. L. Foreman.

The members of the Atlanta fire department will be addressed by Dr. Cyrus Strickler.

In addition to these various committees, the central committee plans to organize a special committee of ten citizens in each of the ten city wards, the chairman of each ward committee being authorized to increase his committee by appointing citizens in the ward.

The subcommittee on publicity has been increased to eleven members, as follows: R. L. Foreman, chairman; Charles S. Northen, A. R. Colcord, Wilmer L. Moore, Victor H. Kriegshaber, George Jones, Ivan E. Allen, J. K. Orr, Albert S. Adams, Isaac Schane and Carlton H. Mason.

LONG ILLNESS IS FATAL TO DR. J. SCOTT TODD

Death Robs Atlanta of One of City's Best Known and Most Popular Physicians

Death came to Dr. J. Scott Todd, one of Atlanta's best known physicians, shortly after 7 o'clock Friday evening. It terminated a long illness during which Dr. Todd had grown weaker gradually and which took a turn for the worse several days ago. It has brought grief to the hearts of many who knew and loved the physician, through many years of activity. He died at the home of his daughter, Mar. S. S. Wallace, 177 West North avenue.

The funeral services will be held at 3 o'clock Sunday afternoon in the First Methodist church, with interment in Oakland. Rev. W. F. Glenn will conduct the services, assisted by Rev. H. M. DuBose, pastor of the First Methodist church. Surviving members of the Georgia Military Institute cadet corps, members of Atlanta camp, No. 159, United Confederate Veterans, and members of the Homossa Fishing club are invited to attend.

POPULAR WITH ASSOCIATES.

Dr. Todd was one of the most prominent physicians of the state. He was a member of the Fulton County Medical society, the Georgia Medical association and the American Medical society. He was president of both the state and county associations several times and was highly esteemed by his associates.

Mrs. Lumpkin has been interested in church affairs and was a steward in the First Methodist church. He was also made brigadier general of the medical corps of the U. C. V., in recognition of his services during the war.

For the past several years he has not been in good health. He was operated on two years ago at John Hopkins hospital, and since then has been in poor health.

His last illness covered a period of about twelve days. Three physicians were in daily attendance on him and everything known to medicine was done in the effort to prolong his life, but even loving care and skilled attention failed.

He is survived by three sons, J. S. Todd, Jr., Henry W. Todd and James B. Todd; and one daughter, Mrs. Samuel S. Wallace.

Dr. Todd was a charter member of Atlanta camp, No. 159, United Confederate Veterans, and the members of that camp will attend the funeral in a body.

FEAST OF THE PASSOVER OBSERVED BY HEBREWS

Celebration Beginning at Sundown Friday Will Continue for Week

The annual feast of the Passover, observed throughout the world by those of the Jewish faith, began Friday at sundown. This feast will last a week.

Services will be held daily during the coming week at the synagogue Ahawath-Achim at 8:30 o'clock in the morning and at 6 o'clock in the evenings.

Rabbi Tood will speak Sunday, April 12, in English at the morning service at 10:15 o'clock, and will hold services in Yiddish in the afternoon at 3:30 o'clock. Saturday, April 18, the last day of the feast, Rabbi Tood will hold services in the morning at 10:15 and in the afternoon at 4 o'clock.

The lecture Sunday will be on "The Lessons of Passover for Our Times," and "The Anniversary of Israel's Birth as a Nation."

$75,000 Gymnasium

The executive committee of the Clemson College Alumni association met at the University club Friday afternoon and passed unanimous resolutions urging the trustees of the institution to erect a $75,000 gymnasium in order that athletics might be better sustained. On April 15, E. A. Thornwell, representing the association, will go to South Carolina and appear before the trustees in the interest of this movement.

IMPORTANT SCHEDULE CHANGES

The Southern Railway announces that effective Sunday, April 12th, Royal Palm No. 2, southbound, will arrive Atlanta 10:45 p. m., leave Atlanta 10:55 p. m., Kansas City Florida Special No. 24, southbound, will arrive Atlanta 9:25 p. m., leave Atlanta 9:35 p. m., instead of 10:20 p. m. as at present. Effective April 19th, Ohio Florida Special No. 14, southbound, and effective April 12th, No. 13, northbound, will be discontinued. J. C. Beam, Assistant General Passenger Agent.—(Advt.)

PROSECUTION CAUSED BY USE OF RED CROSS SIGN

Charged by Charles Jenkinson, director of the South Atlantic division of the American Red Cross society with violating a federal statute that prohibits the use of the name or the insignia of the Red Cross by persons outside the society or outside the United States army and navy, Dr. William B. Lingo, superintendent of the Red Cross hospital, 58 Cooper street, made $500 bond when he was arraigned before United States Commissioner T. W. Kellogg Friday.

The federal grand jury will act on the case. Attorney Charles T. Hopkins, representing Dr. Lingo, asserted his client had adopted the Red Cross sign before the federal statute was passed, and was therefore exempt from its application.

Succumbs to Death

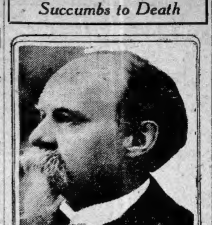

Photo by Stephenson.

DR. J. SCOTT TODD.

Prominent Atlanta physician who is dead after a long illness.

PONY SHOW FOR BENEFIT OF INCURABLES TO START

Many Novel Features to Be Introduced This Afternoon at Piedmont Park

Much interest is being shown in the pony show and gymkhana which will be held Saturday afternoon at Piedmont park for the benefit of the Home for Incurables.

The following entries have been made in the pony contest:

Katherine Dickey, Hugh Inman, Ranlin Magley, Palmer Dallis, Sam Inman, Jr., Frank Inman, Jr., Abner Calhoun, James Calhoun, Rhodes Perdue, Tory Bivings, Jr., Charles Boynton, Jr., Mary Algood Jones, John W. Grant, Jr., Jacob Patterson, Jr., Arthur LeCrew, May Atkinson, Josephine Windle, Ben Hill Smith, Mary Clark Cohen, Billie Armstrong, Baxter Maddox, James Floyd, John K. Otiley, Jr., Miss Turner, Dennis Brady, Charles Black, Jr., Comer Howell, Wilmer Moore, Jr., Florence Hewlett and James T. Williams, Jr.

Several silver cups have been offered. Besides the pony contest, there will be feature riding by the members of the Hunt club, field sports and games.

The admission fee will be only 25 cents.

ATLANTA AUTO MEN TO MEET IN AUDITORIUM

The Atlanta Automobile and accessory association will have a meeting at the auditorium armory on Monday night, April 13, at 6:30 p. m.

This meeting is for the purpose of boosting the hill climb that will be held on Stewart avenue, May 9, and for helping to carry on the work started by the Automobile Club of Georgia to promote good roads, erect road signs and secure proper legislation, and build club houses, as well as many other important matters pertaining to the automobile business.

The association has sent out invitations and invited all of the automobile and accessory dealers of Atlanta to join them and participate in these movements.

A barbecue dinner will be served in the auditorium promptly at 6:30 and a good time is assured all dealers attending.

CLUB WILL ORGANIZE FIELD HOSPITAL CORPS

A meeting was held at the University club Friday night for the purpose of organizing a field hospital and ambulance corps for the National Guard of Georgia. Major E. C. Davis, chief surgeon national guard of Georgia, made a talk on the value and scope of this work. Others who addressed the meeting were Dr. A. H. Bunce, Dr. A. F. Quillian, Dr. J. C. Patterson, Dr. C. F. Holton, Dr. A. H. Fort. Fifty-two attended the meeting of which number thirty-five enlisted.

STATE COMMISSIONER TALKS ON MEAT SHIPPING

James D. Price, state commissioner of agriculture, has expressed himself as heartily in accord with the action of the citizens of Brooks county, Ga., who have protested to the city of Atlanta that the ordinance regulating the shipment of meat to this city works a hardship against Georgia farmers.

"It looks to me like the great city of Atlanta should encourage stock raising in Georgia, but I cannot see how such ordinances as the one referred to could help in the least to encourage this industry," says Mr. Price.

THWARTED AT SUICIDE, WOMAN VOWS TO DIE

Mrs. F. M. Smith Declares She Is Not Discouraged Because 4th Attempt Failed

"I am battling for death. I am tired of living and will yet succeed in killing myself."

Lying on a cot in the emergency ward of the Grady hospital Saturday morning, Mrs. F. M. Smith, young and pretty, so declared her suicidal intentions, her fourth attempt to die by her own hand having been thwarted Friday night by heroic measures of the Grady physicians.

"I am just tired of living," she said, her mouth and cheeks scarred by the carbolic acid she had used in her attempt. When they let me go home tomorrow, I will surely kill myself. My motto is 'If at first you don't succeed, try, try again.'"

Mrs. Smith was brought to the Grady Friday night in what seemed a dying condition, after she had snapped a pistol in vain at her head and swallowed the contents of a bottle of carbolic acid.

Mrs. Smith lives with her sister, Mrs. L. G. Salter, at 79 Trinity avenue. She is said to have been married twice, her maiden name being Goldie Salter.

Two years ago, members of her family state, she tried to kill herself with bichloride of mercury, and two months before Christmas tried again with some sort of acid.

She is said to have been separated from her husband for four weeks, but declares her marital troubles are not the cause of her unhappiness, that she is "just tired of living."

Friday evening she was discovered in a room of her home with a pistol to her temple, snapping the trigger in a vain attempt to discharge the unloaded barrels. When discovered, she turned in disgust and flung the pistol out of the window.

"I am going to kill myself," she told her sister, Mrs. Helen Cotton. A few minutes later Mrs. Cotton heard a fall in the next room and rushing in found her sister lying unconscious, the empty acid bottle on the floor.

When the Grady ambulance was summoned, it made a record run and within a few minutes Mrs. Smith was placed on the operating table, where the doctors succeeded in saving her life.

She was resting easily Saturday morning and was willing enough to talk about her case, save only she would give no cause for wishing to die.

East Side Tabernacle

Rev. M. T. Collins, of Oakwood, Ga., will preach at the morning and evening services at the East Side Tabernacle Sunday. Rev. A. C. Shuler, the pastor, is conducting revival services at Macon.

TO ORGANIZE SOUTHERN INSURANCE ASSOCIATIONS

Representatives of Life Companies of Seven States Meet in Piedmont Hotel

With a view to organizing a strictly southern association of life insurance companies representatives of the life companies in seven southern states met Friday afternoon at the Piedmont hotel. The seven states represented were Georgia, Alabama, Mississippi, Florida, South and North Carolina and Virginia.

Those who participated in the conference and their companies follow:

Cosmopolitan Life, Atlanta, James O. Wynn, president; Southern Life and Trust company, Greensboro, N. C., by R. J. Mebane, secretary; Atlantic Life Richmond, Va., by Charles L. Taylor, vice president; Southern Life Greenville, S. C., by A. D. L. Barksdale, secretary; Commercial Life, Savannah, by W. W. Williamson, president, and Robert Perrin, secretary; Florida Life, Jacksonville, by W. P. Douglass, secretary; Carolina Standard, Greensboro, by George A. Grimsley, president; Alabama Life, Jackson, Miss., by W. Q. Cole, president; Protective Life, Birmingham, by William D. Jelks, president; State Mutual Life, Rome, by Judge John W. Maddox, president; Southern States Life, Atlanta, by Wilmer L. Moore, president; Cherokee Life, Rome, by Hal Bowle, vice president, and Empire Life, Atlanta, by F. A. Hooper, general counsel.

Plans for the new organization will be worked out by a committee, of which George A. Grimsley, of Greensboro, N. C., is the chairman, and another conference will be called to receive and act upon the committee's report.

The local life companies entertained the visiting insurance men with a dinner Friday evening at the Capital City club.

Commenting upon the purposes of the meeting Friday afternoon Wilmer L. Moore, president of the Southern States Life Insurance company, said:

"For quite a while it has been felt that there should be small group meetings of life insurance company officials to take up what might be termed local or southern difficulties, which could not find full expression at the national conventions. The American Life convention, with which the southern companies have affiliated, recently brought this to a head by advising State groups where there were enough companies in a state to make a good assembly, and where state bodies were not feasible, to gather from a section composing two or more states. The meeting today was in line with this movement.

"However, a formation of a southern association does not exclude us from the national convention, which meets in Dallas, Tex., in September, but will be in co-operation with it. There are many southern problems to be met by the young southern companies that are not as experienced as those of other parts of the country and cannot well be introduced into the discussion at the national convention and receive full justice."

English Suffragette Compels Magistrate To Adjourn His Court

May Stewart Shouts So Loudly When Arraigned That Trial Is Postponed

(By Associated Press.)

LONDON, April 11.—May Stewart, the militant suffragette, who with a cleaver tried to demolish a case of valuable porcelain in the British museum April 9, created such a disturbance when arraigned today that the police magistrate was compelled to adjourn the trial.

When the public prosecutor opened the case against her, Miss Stewart shouted: "I have not come here to listen to you today."

The magistrate remonstrated with the prisoner but she declared she would not desist so long as Mrs. Emmeline Pankhurst was being "tortured under the cat and mouse act—the devilish work of Reginald McKenna, the home secretary."

Then Miss Stewart threw a ball of paper at the magistrate, whereupon he and the public prosecutor gave up in despair and ordered the hearing postponed.

"May Stewart" was later identified as "Catherine Wilson," who was arrested March 16, 1913, in the lobby of the house of commons dressed in men's clothing and carrying a concealed dog whip. She was sentenced at that time to six weeks' hard labor as a suspected person.

The real name of the prisoner is understood to be Clara Lambert. She is the organizer of the Women's Social and Political union, who has been convicted of suffrage outrages on several occasions.

CHANGE IN SCHEDULE SOUTHERN RAILWAY

Effective Monday, March 23, 1914. Royal Palm, Train 2, Lv. Chattanooga 5:40 p. m.; Lv. Coltewah 6:18 p. m.; Lv. Dalton 7:04 p. m.; Lv. Rome 8:18 p. m.; Ar. Atlanta 10:35 p. m.; Lv. Atlanta 10:55 p. m.; Ar. Macon 1:00 a. m.; Lv. Macon 1:05 a. m.; Ar. Jacksonville 8:10 a. m.—(Advt.)

ANOTHER BIG CONVENTION IS COMING TO ATLANTA

Southern Supply and Machinery Dealers' Assn. to Convene in 1915

Atlanta has won another big convention—that of the Southern Supply and Machinery Dealers' association.

A telegram received Friday afternoon by Ivan E. Allen, president of the Atlanta convention bureau, brought the information that the Houston, Tex., meeting of the association had voted unanimously to recommend Atlanta to the executive committee as the place for holding the 1915 convention.

"This is another prize," said Mr. Allen, "and we have been working hard to win it. The association brings together about 1,000 delegates of very high class—heads and representatives of big hardware and machinery manufacturing firms."

Don't Put Off

seeking relief from the illnesses caused by defective action of the organs of digestion. Most serious sicknesses get their start in troubles of the stomach, liver, bowels—troubles quickly, safely, surely relieved by

BEECHAM'S PILLS

Sold everywhere. In boxes, 10c., 25c.

DIXIE LIMITED DISCONTINUED

N. C. & St. L. trains Nos. 98 and 99 (Dixie Limited), between Atlanta and Chicago, will be discontinued, last train southbound arriving Atlanta April 12th; last train northbound April 13th.

C. E. HARMAN,
General Passenger Agent.

IF YOU want help search the first page of the Wants.



This—On Easter Morning

For Easter breakfast: Rich, juicy Supreme Ham with that tasty, old-time hickory flavor; crisp, delicious Supreme Bacon with that savory, hickory tang to tickle your palate; fresh, fluffy doughnuts made with snowy-white Supreme Lard. Can you imagine a more delightful Easter breakfast?

SUPREME HAMS, BACON AND LARD

Go get these fine foods today. This is Supreme Week. Your dealer has special displays. Now is a good time to order your supply for Easter week.

Supreme Hams, Bacon and Lard are U. S. Government inspected and passed. It never has been necessary to parboil Supreme Hams on account of their mild, delicate cure.

Serve a SUPREME breakfast on Easter morning.

"It's always safe to say Supreme"

MORRIS & COMPANY
U. S. A.

WIN THE JOURNAL CONTEST With BLOCK'S Cracker Labels

Block's Special Family Package

80c Worth of Crackers for 75c

Made in Atlanta---Therefore Fresh

Package Contains

1 Saltine	10c	1 Vanilla Wafer	10c
1 Butter Thin	10c	1 Kennesaw Biscuit	5c
1 FEBCO Sugar Wafer	10c	1 Milk Biscuit	5c
1 Graham Wafer	10c	1 Oyster Cracker	5c
1 Block Wafer	10c	1 Graham Sandwich	5c

Special Label Good for 100,000 Extra Votes in Atlanta Journal Contest

FRANK E. BLOCK COMPANY
Largest Southern Manufacturers
SOLD BY ALL FIRST-CLASS GROCERS

The Atlanta Journal.

ATLANTA, GEORGIA.

Journal Building, 5 North Forsyth Street.

Entered at the Postoffice in Atlanta as Mail Matter of the Second Class.

Daily, Sunday, Semi-Weekly.

JAMES R. GRAY, President and Editor.

TELEPHONES:

Circulation Department ..... 60 and 2000
Local and News Departments 252
For all other departments, ask for Journal's exchange—Main 2000.

The weather man has promised to temper the cold to the new Easter suit.

"Illinois to have more wet and dry elections." Tennessee please send condolences.

Now that the cold snap has passed safely, nothing remains to stop the amateur gardener but drouth.

The rebels are reported to have taken another Mexican city. If this continues, Huerta will have to take to the woods.

Saved!

Millions of dollars and innumerable hopes hung on a few degrees of temperature when the cold twilights of the last few days deepened over Georgia's orchards. Tempted by weeks of bland weather, the fruit trees had ventured into full blossoming, and stood almost helpless against the threatened freeze. Gardens and truck farms were likewise in jeopardy, and in some parts of the State young cotton plants were exposed. Naturally, there was much fearful speculation as to just how far the mercury would dip.

But the good fairies of field and bough prevailed. There were chill and bluster aplenty, and a touch of frost; yet, Friday came with assurance that the worst was over and that henceforth the fruit crop has little to fear. Paragraphers may mock as they will at this annual alarm, but to the hundreds of orchard-owners and the hundreds of thousands of peach epicures, it is a desperate affair. A man may grow accustomed to battle and face a cannon mouth with scarcely a quickening of the pulse, but when there is a prospect of no peaches to eat, who can remain composed?

There is no reserve about some of these kicks on the selection of reserve centers.

The surest sign of Huerta's eclipse is that his name is dropping out of the news.

Unofficial forecast: Warmer weather may be expected from now until September 15.

The up-to-date almanac should have a reference to the opening of the baseball season.

Senator Lodge's Support Of the Administration.

Senator Lodge's support of the Administration on the canal tolls issue is peculiarly signicant. As a Republican, Senator Lodge could consistently favor a government subsidy to coastwise shipping, and as a Republican, too, if he were less of a statesman, he might lend his influence to embarrass and handicap a Democratic President. But as an American, who holds national interests superior to mere party advantage and who realizes that the good name and integrity of the United States are in the balance, he has taken a stand squarely for the repeal of tolls exemption.

Senator Lodge is a member of the Senate Foreign Relations committee. For long years he has been a close student of this country's international affairs. He spoke advisedly, therefore, when he said in the course of his luminous address to the Senate this week that the Powers of the world have come to regard American diplomacy with keen distrust and to suspect "that we make our international relations the sport of politics and treat them as if they were in no wise different from questions of domestic legislation." It is but natural that they should think thus when we quibble over the terms of a treaty which, everywhere outside the United States, is given but one interpretation.

Our compact with Great Britain and, through Great Britain, with the rest of the world declares that the Panama canal shall be open to the commerce of all nations on terms of entire equality in respect to toll charges. Our Government accepted that provision of the Hay-Pauncefote treaty with full knowledge of its meaning and intent. We accepted it willingly and wisely, because by so doing we secured release from certain heavy obligations imposed in the preceding treaty; we obtained the right to build the canal on our own responsibility, to fortify and control it, whereas under the older treaty we were barred from this independent course and were bound to joint action with Great Britain.

Now that we have built the canal and enjoy the privileges of exclusive ownership and jurisdiction, accorded us through the Hay-Pauncefote treaty, the world rightly expects us to live up to our part of the agreement. If we do not, we shall incur the same disgrace that befalls an individual who repudiates a legal contract. We shall stand as a law breaker, if not an outlaw, among nations, and what is even more important, we shall forfeit our self-respect.

Aside from the economic aspect of the tolls issue, aside from the fact that it would be unjust to American taxpayers to take a million or more dollars a year from the government treasury and hand it over to a shipping monopoly, the United States cannot afford to break its faith with the world.

Even if there were no question of ship subsidy involved, it would be a blot upon the nation's honor to break a solemn treaty simply because we are physically strong enough to do so.

As to the efforts of irresponsible jingoes to make it appear that a repeal of the tolls exemption clause would be a surrender to foreign demands, Senator Lodge truly said:

"The outcry about exhibiting subserviency to Great Britain, or to any other country, because we see fit to repeal tolls exemption seems to me hardly worthy of serious consideration. The United States is altogether too great and too powerful to be subservient to anyone, and the mere fact of suggesting it seems to me to indicate an uneasy suspicion on the part of those from whom it emanates, not only of the validity of their position but also of the power and greatness of their own country."

The fact is the interests that are now shouting so wildly of "subserviency to Great Britain" care nothing for national rights or national honor; they are concerned mainly with special privileges for a shipping monopoly and with their desire to break down the usefulness of the Wilson administration. But in neither of these evil attempts, will they succeed. The President is supported by Congress and by the judgment and the conscience of the people. The House has already voted overwhelmingly for a repeal of tolls exemption, and it is simply a matter of time when the Senate will do likewise.

The Democrats in Congress have a twofold reason to vote for repeal: in the first place tolls exemption for coastwise shipping would be a subsidy, the granting of a special privilege to a particular interest at the expense of common rights; and, in the second place, it would be in violation of an international treaty. Either of these reasons should suffice with Democratic members of the Senate, and the latter has determined broad-minded Republicans, like Senator Lodge, to respond to the President's appeal. The jingoes and the subsidists are shouting hysterically, but they leave no impression on the country's sober thought. The day when such influences could dominate the Government are over. This issue is to be determined by justice and honor.

Wit is the cream of intellect that ill nature sours.

You can't tell a man anything if he knows it all.

When the average man drops into poetry he drops clear through.

About all most arguments are fit for is to promote unnecessary conversation.

The Attack on Tampico.

The Constitutionalists' attack on Tampico came earlier than was expected and, according to the day's dispatches, is being pressed with remarkable vigor. It was only a week ago that Torreon fell. After so hard a fight and so fruitful a victory, the Constitutionalist forces might well have spared an interval of rest; but evidently they were more inspired than satisfied, and with scarcely a day's breathing spell they rushed to new battle.

Tampico is one of the important Mexican ports. In population and industries and surrounding wealth, it is not comparable to Torreon, but it offers the Constitutionalists communication with the outer world, and on that account is especially coveted by them. If they capture this port, they will be in a position to establish a provisional government forthwith, and to seek recognition from world Powers. They are already in control of northern Mexico and, through Torreon, hold the key to a large part of the central division of the country. The fact is, their potential strength is now greater than Huerta's.

If to these conquests, they add a strategic point on the Gulf and thereby are enabled to hold commerce with the world at large, they will have rather impressive claims to diplomatic acknowledgment. It is clear, moreover, that Huerta's regime cannot withstand much longer the reverses of the last few months. The Dictator's forces have been defeated in every important encounter. At Torreon, they had their supreme opportunity and test. If they were unable to defend that stronghold, they cannot be expected to turn back the swelling tide of revolution.

When Tampico surrenders, and it probably will in the near future, if we may credit current reports, Huerta's fate will be settled. He may hang on for a few weeks or a few months, but the likelihood is that he will retreat as speedily and safely as he can, or suffer a violent taking-off.

The forecaster also promises that the weather shall do no harm to the straw in the Easter bonnet.

Occasionally we see a married man sneaking through life looking as if his wife had caught him smoking a cigarette.

When a girl's vocal efforts sound like a second-hand buzzsaw working overtime she calls it technique, but what the neighbors call it wouldn't look well in print.

Editorials in Brief

In voting by a large majority to repeal the free tolls provision of the Panama Canal act the House of Representatives has upheld the reputation of this country for honesty and fairness. No buncombe about "truckling to Great Britain" frantically spread by the coastwise shipping trust and its supporters could obscure the fact that this primarily was a moral issue. The exemption amounted to a ship subsidy. The American people are unalterably opposed to subsidies. Only under some such subterfuge as this could one be voted. If we change our minds and want a subsidy, a far more honest and candid way to secure it will be by voting for it under its right name.—Chicago Daily News.

YOUNG OLD AGE

By Dr. Frank Crane

(Copyright, 1914, by Frank Crane.)

There is no greater humbuggery than to say, "This is the age of young men."

The implication usually is that the services of workers past fifty are not sought, and that age automatically becomes a bar to employment.

This is not true, at least in intellectual pursuits. Neither is it true that youth is a disadvantage.

Whether a man be young or old, the sole question is, "Can he do the work?"

There is "a spirit in man," and the man is only as old as his spirit.

Whoever collapses, slumps down, and gives up is a fool and a failure, and that whether he be twenty-three or sixty-three.

On the whole, the young man of fifty has decidedly the advantage of his fellow of thirty. He is better equipped and experienced. If he had juice and ginger, if he is ambitious and unafraid, he can, other things being equal, outdo the younger competitor every time.

Minds do not grow old unless they give up to fear and morbidity.

Bodies grow old. The sexagenarian cannot run with the eighteen-year-old. Old men cannot cut the wood nor bear the burdens they once did.

But mind is to quote Mark Hopkins, "the one exception." It can and ought to be and often is as fresh, creative, and original at sixty as at twenty-five.

In fact, youth as a rule is more conservative, more respectful, toward the punky old platitudes that enslave the world than is old age.

Old men make the best heretics.

Gladstone said James Bryce had the great advantage of living long. And in his ripeness the "Grand Old Man" was much more powerful and more human than in his earlier career.

Dr. S. Weir Mitchell, who died recently, was what some would call an old man when he turned from his profession of neurology and science and took up literature. He ought to have been, to believe certain people, worn out, sawdusty, and ready to retire.

Retiring kills many a man of fifty. It is the commonest form of suicide.

Dr. Weir Mitchell, when a so-called old man, wrote "Hugh Wynne," a first-class piece of literature, and produced about two volumes of fiction or verse annually until past seventy.

The Old Age Microbe is like the Devil—resist it and it will flee.

William De Morgan was sixty-five when he wrote his first novel, and, who in recent times has adorned English letters better than he?

Dr. Stephen Smith, of New York, ninety-two years old, speaking in January last at Battle Creek to the National Conference on Race Betterment, gave his recipe for a happy and useful longevity:

"Live in the present. Associate with the young. Refrain from reminiscences."

The idea of a man past fifty being "out of it," laid on the shelf, and ready to be "Osierized," belongs to the realm of purely sensual thinking, and is a notion arising from a low and non-spiritual conception of life.

Vital Value of the Classics

The value of the classical education, like that of many another useful and ornamental article, depends largely on whether it is regarded as an end or as a means. This is the spirit which informs the recent address of Sir Frederick Kenyon before the Classical Association at Bedford College—"The Classics as an Element in Life."

"The cause of the classics," he remarks, "and especially the cause of Greek, is the cause of intellectual health and culture generally. The classics are not dead, but an element of vital value to modern life; not a special preserve of scholars, but the common heritage of all."

This instantly sounds the challenge which is answered by the educators who contend that our public school system is still founded on the theory of the last century, which assumed that large proportions of its pupils would go to college, and prepared them, therefore, for the professions of medicine, theology, letters, pedagogy and the law. This is not to be denied, nor, on the other hand, are we to forget that the Germans, who are some laps ahead of us in experience of these and kindred matters, banished the classics for a time, plumped for "Realschulen"—a curriculum of realities and more practical studies—only to recant in favor of the classics again from the apparent discovery that their new education did not educate.

The argument of Sir Frederick Kenyon is the argument of distinguished Grecians abroad and nearer home; the intimacy of the relation which Greek and Roman (but especially Greek) thought bear to modern intellectual life, and the abiding fact that these studies represent a worth too tremendous for the world to be able to afford the loss.

I will lay most stress on the width of the interests which the study of the classics represent (declared the lecturer), and the actual living importance of those interests to civilization today. The cause of the classics is the cause of all imaginative aspirations, of all intellectual interests.

Many years ago Prof. Seymour, of Yale, declared that the vogue of Greek study had never, even from Roman times, been steady, but that the plotted line of its progress would present steep ascents and sharp declines—peak or hollow. The most sanguine champions of the classical curriculum today are free to admit that Greek is now in a hollow; and that if, or when, it rises again it must be by the humanization of a study which has indubitably suffered from over-philosophizing. This view is clearly shared by the lecturer:

Our object in trying to make small boys translate Xenophon and Cassar, but to give them intellectual interests which will enable them to appreciate not only Homer and Virgil, but equally Dante, Milton, Goethe and Wordsworth, all the great thoughts of all ages and all lands, and to be awake to the movements of their own day, and to discriminate between the false and the true, the new voices of beauty and the insincere cries of self-advertisement.

Could any aim of education be more disinterested; and is there any question that such is, or can be, the aim of classical studies? Let us admit that we have fallen on a time when their prestige is, with a certain justice, challenged. But let us remember that nothing can quite do the work that they have done so long and so well.—Boston Transcript.

Quips and Quiddities

"I would like to lead a tranquil existence," said the troubled man of affairs.

"About how tranquil?" asked his overworked secretary.

The other thought a moment. "Oh," about as tranquil a life as a germ leads on a one thousand-dollar bill."

* * *

Commodore Peary, discussing hotels with a Washington reporter, said:

"Modern hotels are becoming more and more luxurious. Every drawing room now has its private bath and dressing room. These hotels can't do enough to make you comfortable."

Commodore Peary stroked his mustache and smiled.

"In fact," he said, "when I stopped, just after my return from the North Pole, at Simeon Ford's luxurious hotel, Dr. Ford bowed and rubbed his hands and said anxiously:

"'We shall do everything to make you feel at home. Would you like a nice large cake of ice in your bed, sir?'"

* * *

In a deserted kindergarten room of a settlement a little girl was thumping the piano to her heart's content.

A resident looked in at the door and smiled. "Go right on, Catherine," she said, "if you're sure your hands are quite clean."

"Oh, that's all right, Miss Emily," was the answer. "I'm being very careful; I'm just playing on the black keys."—The Delineator.

The Journal's Letter Box

Editor The Journal.

Talk about universal peace—it looks like universal war. War has been a constant thing in Mexico, southern Europe, and in other parts of the world. It seems that Mexico will never get reconciled unless the United States intervenes. Things there have gone from bad to worse. Intervention into the affairs of Mexico by the United States would certainly cause war. Yet, it seems that the United States must either restore order or give up the Monroe Doctrine and let some other nation do so.

Under the present circumstances the administration at Washington can do nothing. President Wilson's hands and feet are tied hard and fast. He even dares to open his mouth about the Mexican situation. Our president is very wise. Well may he keep his mouth shut—there is England mad at us on one side and Japan on another. England claims that the law which allows American coastwise vessels to pass through the Panama canal free is a violation of her treaty rights. In the treaty the United States agreed to treat the ships of all nations alike, and as the United States is a nation it is clear that Great Britain is only demanding her just rights. Our relations are strained with Great Britain; already she has refused to take part in the Panama exposition at San Francisco, Cal. English citizens have been murdered in Mexico for which England holds the United States responsible. The fortification of the Panama canal was against England's "religion." Who can blame our president for playing "shutmouth and hands off?"

Something is going to happen—England has appropriated over $200,000,000 to build warships this year. Japan and other countries are enlarging their navies. Shall the United States be aroused only by the thunder of cannon and the clash of sabers? Shall we, the people of the United States as a nation, maintain our independence, or shall we fall as the nations of antiquity have done? If we are to maintain our independence which our forefathers have fought, bled and died for, we must hold our ax to the grindstone. "An ounce of prevention is worth a pound of cure." Bought wit is very dear, but fools take no other. But still, the greatest lesson any one ever learned is that of adversity.

In case of war with any firstclass power the United States would lose the Philippine and Hawaiian islands, Alaska, Panama canal and Porto Rico at the first blow.

Let us hope that peace shall reign and that unity among nations shall exist. But at the same time we would watch and be ready.

Nothing would suit the Republican party better than for the United States to get into a war and throw the Democratic administration into a hole. The Republicans in congress oppose the repeal of that part of the canal toll law which is a violation of the treaty with England. Their motives are to kill the Democratic party by causing some calamity, which will injure domestic tranquility, and blame the Democrats for the result as they were blamed for the panic during Cleveland's administration.

Adairsville, Ga. W. C. CANTRELL.

Editor The Journal:

It is admitted that a country location is more desirable for a high school or college than a location in a large town or city, owing to the country's freedom from those influences which tend to foster vice and dissipation. And among the sections in the country offering superior advantages for students none offer so many as the mountain sections, particularly western North Carolina and north Georgia, possessing as these sections do an ideal climate, and excellent native citizenship, and so many attractions which are an incentive and an inspiration to those seeking an education. For the mind of nature is one of the principal parts of an education, in its truest sense.

One of the most desirable places for the location of a large school is Hayesville, in Clay county, located at the extreme western end of North Carolina. Beautifully situated in the lovely and picturesque Hiawassee valley, there is no place more desirable for a large boarding school than here. Already there is an excellent state high school, the superintendent being Prof. E. L. Adams, formerly of Young Harris college, Young Harris, Ga., assisted by a corps of efficient teachers, which school is doing fine work and fully meeting the demands of the section in which it is located; yet owing to lack of funds with which to provide suitable buildings and equipment, it cannot accomodate the large number of students which it would naturally draw with the proper equipment. A quarter of a century ago this school drew a patronage from this and several surrounding states, but gradually lost its patronage for want of needed equipment. But now, under the present management, this school is on the upgrade, and is regaining its former prestige, and with adequate equipment would become one of the leading high schools in the south, with its splendid teaching corps and many natural advantages.

The object of this article is to call the attention of those interested to this great opportunity. A person of means and interested in the educational uplift of this section who would help to build and equip a school here, could find no better field than this, either as an individual or by personally co-operating with Prof. Adams, or by aiding with funds for equipment or endowment, or both. Here in this centrally located section could be built a school which would do great things for the educational uplift of the mountain sections of North Carolina, Tennessee and Georgia; and would even extend beyond the limits of the mountains. And a school of this kind established here would find no competitor between Asheville, Knoxville and Atlanta, most of the schools in this section being only ordinary high schools or secondary colleges. The writer of this article has absolutely no personal interest in the matter except the interest he has in general education and in his section; and this article is written in the hope of fostering an institution which would be the pride of the entire mountain section.

WM. H. HARRISON.

Hayesville, N. C., March 6, 1914.

ITHACA, N. Y., April 2, 1914.

Editor The Journal:

We, the undersigned, college classmates of Leo M. Frank, and now resident at Cornell university, wish to commend you for the fair and impartial attitude which you have taken toward Frank's case. Regardless of one's opinion about the probable guilt or innocence of the accused, it seems to us that the circumstances of the trial were not favorable to a fair and judicial consideration of the merits of the case. We confidently hope that the sense of fair play and honesty which has always characterized the actions of the citizens of Georgia in similar matters will secure for Frank a new trial.

Sincerely yours,
M. S. HALLIDAY,
District Attorney Tompkins County.
ARTHUR G. ADAMS,
Attorney.
HARRY C. BALDWIN,
Attorney.
JOHN D. COLLINS,
Attorney.
GEORGE G. BOGERT,
Assistant Professor of Law.
GEORGE W. GILLETT, Ph. D.
Alloy Chemist U. S. Bureau of Mines.
FOREST LEE, M. D.,
Assistant Medical Advisor Cornell University.
CHARLES H. TUCK,
Professor College of Agriculture.

Editor The Journal:

Dear Sir:—I am a stranger in your town, and find it hard work to get readily about the city on account of streets not being marked at corners. Why don't you try to stir the people up to putting a small card on the buildings at each intersection bearing the name of the street? It would be a great help to people not acquainted, and I guess you will have plenty of them when the Shriners get here. Very respectfully,

E. H. WEEBER.

THE FEDERAL CITY

BY FREDERIC J. HASKIN.

VII.—A CENTURY OF LITIGATION.

The stagnation in real estate transactions which followed the first speculations in city lots in the Federal City and which continued for many years probably had the effect of reducing to a minimum the number of law suits arising out of the speculations. The initial complications were of a character to bring into operation all the intricacies of equity practice and a prospect of large monetary return and greater interest on the part of the contestants were only needed to create a mass of litigation that would have been the record for American courts.

* * *

After the death of the principal litigant, however, there was little object in pursuing efforts for recovery of lands which would not defray the cost of litigation and lapses were permitted which settled the questions involved for practical purposes, although within the past year, the supreme court of the United States has been called on to settle a question arising out of the first speculations, and questions relating to the original division of lands in the city are now pending in the courts on suit of the United States.

* * *

As outlined in a previous article, the commissioners of the city of Washington and James Greenleaf entered into a speculation to raise a large sum of money on the security of city lots in Washington. Greenleaf found that the enterprise was beyond his resources and interested Robert Morris, of Philadelphia, and his partner, John Nicholson, in the speculation.

Robert Morris, who has been called the financier of the Revolution, was not impoverished by his operations during the war in support of the credit of the Continental congress. On the contrary, the establishment of the constitutional government found Morris with the reputation of the richest man in America, with resources which he seemed to have regarded as almost boundless. On the basis of these resources he plunged heavily in land speculations. He took title to immense tracts in New York, Pennsylvania, Georgia and other states and, as a side issue, entered with Greenleaf on the speculation in city lots in Washington.

If Morris had been able to carry all the land he acquired, and if he had been able to protect his titles from encroachment, he or his heirs would, in the growth of the country after the Revolution, have acquired a fortune which would have rivaled those which have been acquired from industrial enterprises in recent years. It is probable, however, that there was not capital enough in the United States to operate on the scale which Morris undertook, for shortly after the Washington speculation was launched, he failed and all his property, including that in which Greenleaf was interested, passed into the hands of trustees.

* * *

If the trustees found the other transactions of Morris as complicated as those relating to the city of Washington, they had need of all the ability which is proverbial in the Philadelphia lawyer to straighten out the tangle. The basis of the rights in Washington consisted of a contract to purchase. The rights under this contract had been hypothecated to four different interests. They had been made a part of the security for a loan in Holland, had been mortgaged to two banking firms operating in Washington and had been conveyed in part to Thomas Law, one of the most picturesque figures of the early history of the Federal City.

The reason for Thomas Law's presence in Washington is one of the world's unsolved mysteries. Law was a brother of Lord Ellenborough, lord chief justice of England, and had, as a young man, entered the service of the British East India company. This was the chartered company which governed the Indian empire until after the Sepoy rebellion. It maintained two distinct branches of service, a military and a civilian branch, and Law served for many years in the latter. According to one story, Law was promoted in the service until he became district chief and then, for some reason not given he left India and came to the United States. Another story is that he had been the private secretary of Warren Hastings, the governor general of India under the company, and that he left India and came to the United States so that he could not be called as a witness in the trial of Hastings for high crimes and misdemeanors.

* * *

Law was a man of considerable fortune and contracted to take a large section of the Greenleaf, Morris & Nicholson purchase. He invested the bulk of his money he invested and he began a chancery suit which was bitterly contested through the supreme court of the United States, and resulted in a verdict which was substantially a victory for Law, although the delay and expense of the litigation diminished his fortune materially.

While this litigation was pending the representatives of the mortgagees in Holland began another chancery suit to establish their rights and succeeded in having another portion of the city lots set over to them in settlement of their claims.

* * *

Even with these deductions from the area of land in which he was interested, James Greenleaf was convinced that there was still a fortune in his enterprise in the Federal City and after some of the complications of the Morris affairs had been adjusted he persuaded the trustees of the bankrupt estate to appoint him as their agent to return to Washington and determined to recover as much as possible. From that time until his death Greenleaf was continually engaged in litigation; first as attorney and afterwards in his own behalf, in efforts to assert title to property which had passed into other hands either by one of the many proceedings incident to the bankruptcy or as the result of tax sales. The convolution that he had to disentangle assumed the character of an obsession and his latter days were embittered and all his resources expended in almost fruitless contests in the courts.

* * *

Another series of litigations grew out of the operations of Samuel Blodget, Jr., who seems to have been a light-hearted optimist and a hustler. He bought large tracts of private lands in the city and proposed to get rid of the lots into which they were subdivided by a lottery of national scope. He traveled all over the country selling chances in the lottery, and seems to have accumulated a large amount of money to satisfy clientele or creditors. After trying for some years to get Blodget to redeem his promises, the chief of these creditors joined forces and brought proceedings which transferred the most tangible of his assets to the combination. Blodget had been employed by the commissioners in various capacities in relation to the public lots and among other services to bid in lots which were resold because the original purchasers had not kept up their payments. He failed before these titles had been revested in the public and they figure with other titles in the "Blodget claims" which have been urged from time to time for many years against property held by the United States and others in the city of Washington. Blodget applied the system of ground rents to a portion of the property which he took title to and during the past year the supreme court of the United States decided against the Blodget interests on a question of reversion after the expiration of one of the ninety-nine-year leases on this property.

* * *

The United States has been and now is a litigant in connection with questions arising out of the original establishment. It has continued to contribute to the unhealthy conditions in the rear of the White House by filling in extensive flats which caused malarial conditions. The area proposed for improvement ultimately was made to include the entire Potomac water front of the city. There were questions of long standing as to the ownership of the water front on which the wharves of the city were located. And the United States took all the questions into court under the provisions of a special jurisdictional act. The litigation which is known as the "Potomac Flats case" continued for a period of more than twelve years and was finally decided in favor of the United States on every point, the supreme court of the United States holding that the plan of a city contemplated a street bounding the water front, that the street had been conveyed to the United States in fee and carried with it the riparian rights including the title to the location of the wharves and to all made land.

All church notices and news items of religious interest should be sent in to The Journal by 12 o'clock Friday.

Events of Interest in the Churches

Notices received after 12 o'clock Friday arrive too late for use on this page. All corrections should be in by the same time.

BAPTISTS TO HOLD SUNDAY SERVICES AT MOVIE

Dr. John E. White Preaches First Sermon Easter Afternoon

Dr. John E. White, pastor of the Second Baptist church, will speak Sunday afternoon at 3:30 at the Alamo theater No. 2, at 37 Whitehall street.

His subject will be "Where is Jesus Christ? Is He Alive?" This will be a special Easter address.

Beginning Sunday afternoon there will be a meeting in this theater every Sunday afternoon. It will be conducted by some leading Baptist minister and the Sunday afternoon theater meetings will mark the opening of the city-wide Baptist revival campaign which will open in Atlanta next month.

Special music will be furnished Sunday afternoon by the male quartets of the Central Baptist church.

The public is cordially invited to attend the service. The doors of the theater will open at 3 o'clock and the service will begin promptly at 3:30.

JUDGE BROYLES TO SPEAK AT GEORGIA AVE. CHURCH

Will Address Members Sunday Evening at 7 o'Clock Service

Judge Nash R. Broyles will deliver an address Sunday evening at 7 o'clock at the Georgia Avenue Presbyterian church at the corner of Grant street and Georgia avenue.

He will speak under the auspices of the society of Christian Endeavor. Every Endeavor society in the city is invited to attend and an invitation is also extended to the public at large.

Judge Broyles is an interesting speaker. His subject will be "Pitfalls on Life's Highway."

DOTHANS WORK FOR STATE S. S. CONVENTION

DOTHAN, Ala.—Efforts to bring the 1915 convention of the Alabama State Sunday School association to Dothan are being pushed with vigor and the further the work progresses the more enthusiastic the workers become.

Each Sunday school in the city will send ten five to fifteen delegates. It is expected that arrangements will be made to obtain accommodations for the entire Dothan delegation in a place centrally and conveniently located to the convention hall in Mobile at the convention there this month and regular campaign headquarters opened.

Over 400 letters have been mailed by the committee having this part of the work in charge soliciting support for Dothan. One thousand badges have been ordered to be taken to Mobile. A supply of the official pennant adopted by the chamber of commerce will also be taken along.

A most active campaign is being waged and everything possible being done to get the convention.

R. R. MEN INVITED TO HEAR REV. J. B. FICKLEN

Railroad men and their friends are invited to hear Rev. J. B. Ficklen, pastor of Inman Park Presbyterian church, at the Railroad Young Men's Christian association rooms, 311-2 West Alabama street, Sunday afternoon at 3:30 o'clock. Dr. Ficklen is a forceful speaker and his practical ideas are just suited to such stalwart men as make up the railroad audiences at these meetings. A hearty invitation is extended to all men to be present. The song service, led by the association orchestra, will be an enjoyable feature of the hour. The rooms are open all day and visitors are welcome.

REVIVAL MEETINGS AT MARTHA BROWN CHURCH

Revival services will begin at Martha Brown Memorial Methodist church in East Atlanta Sunday morning, April 12. A beautiful Easter service will open the series of meetings.

The pastor, Rev. C. Weathers, will be assisted by Rev. H. C. Christian who will, do the preaching. Services will be held through the week at 10 a. m. and 8 p. m.

The music will be in charge of Mrs. C. B. Garrett, and there will be a competent chorus of forty or fifty voices. Everybody is invited to attend.

DALTON'S NEWEST CHURCH IS NEARING COMPLETION

DALTON, Ga.—The finishing touches have been put on the new building of the First Presbyterian church here, and services will be held in it next Sunday.

The church is one of the handsomest in north Georgia, being built on the colonial style. It is of cream-colored brick, and has entrances on the north and east sides. The rear of the church is three stories in height, the ground floor being devoted to a social room and kitchen; the second to Sunday school class rooms and parlors, auditorium room and the third floor holding a balcony which overlooks the main auditorium.

SPECIAL SERVICES SUNDAY AT ST. PAULS M. E. CHURCH

Special services will be held Sunday morning and evening at 11 o'clock in preparation for the revival which the church will hold jointly with Trinity church beginning next week.

The congregation and the Sunday school will join in the meeting Sunday, and there will be a special sermon, special music, and several new members will be receive into the church.

Bishop Candler Kilgo, who will be one of the men taking part in the revival, will arrive Friday night, and other well known evangelists will be in the city for the revival.

LUTHERAN

ST. JOHN'S GERMAN EVANGELICAL—Services at 11 a. m. Sunday school at 9:45 a. m.

EMMANUEL LUTHERAN—Rev. Julius Seebacher, Jr., pastor. Services at 11 a. m. and 7:30 p. m. Bible school at 9:45 a. m.

CHRISTIAN SCIENTISTS

FIRST CHURCH OF CHRIST SCIENTIST—Cable hall, North Broad street. Services Sunday at 11 a. m. Sunday school at 9:30 a. m. Reading rooms at 615 the Grand, open daily except Sunday and legal holidays, from 9 a. m. to 5 p. m.; free to the public.

UNITARIAN

THE UNITARIAN CHURCH OF ATLANTA—Rev. Wade Conkling, minister. Meetings held every Sunday morning, 11 o'clock, at the Atlanta Women's Club building, 14 West Baker street.

BAPTIST

ORPHANS' HOME—Hapeville. Rev. A. T. Spalding, D. D., chaplain. Will preach Sunday at 3 p. m.

PEACHTREE AVENUE—Rev. J. J. Crow, pastor. Preaching at 7:30 p. m. by the pastor. Sunday school at 3 p. m.

DECATUR—Rev. W. T. Smith, pastor. Preaching by the pastor at 11 a. m. and 7:30 p. m. Sunday school at 9:30 a. m.

ANTIOCH—Rev. W. H. Kershaw, pastor. Preaching at 11 a. m. and 7:30 p. m. by the pastor. Sunday school at 10 a. m.

CAPITOL VIEW—Rev. A. C. Henley, pastor. Preaching at 11 a. m. and 7:30 p. m. by the pastor. Sunday school at 9:30 a. m.

KIRKWOOD—Rev. L. L. Jackson, pastor. Preaching by the pastor at 11 a. m. and 7:30 p. m. Sunday school at 9:30 a. m.

NORTH SIDE PARK—W. S. Wilson, pastor. Preaching at 11 a. m. and 7:30 p. m. by the pastor. Sunday school at 6:30 a. m.

COLLEGE PARK—Rev. A. F. O'Kelley, pastor. Preaching by the pastor at 11 a. m. and 7:30 p. m. Sunday school at 9:30 a. m.

HOME AIR BAPTIST CHURCH—Preaching at 11 a. m. and 7:30 p. m., by the pastor, Rev. J. S. Godsey. Sunday school 9:30 a. m.

EAST POINT—East Point. Rev. C. E. Hitt, pastor. Preaching at 11 a. m. and 7:30 p. m. by the pastor. Sunday school at 9:30 a. m.

EAST ATLANTA—Rev. Julien S. Rodgers, pastor. Preaching at 11 a. m. and 7:30 p. m. by the pastor. Sunday school at 9:30 a. m.

FOREST AVENUE—Rev. T. P. Harris, pastor. Preaching by the pastor at 11 a. m. and 7:30 p. m. Sunday school at 9:30 a. m.

SHARON—West Haven Springs. Rev. W. H. Reivers, pastor. Preaching 11 a. m. and 7:30 p. m. by the pastor. Sunday school at 9:30 a. m.

OAKLAND CITY—Rev. A. C. Ward, D. D., pastor. Preaching by the pastor at 11 a. m. and 7:30 p. m. Sunday school at 9:30 a. m.

INMAN YARDS—Inman Yards. Rev. J. W. Butts, pastor. Preaching at 11 a. m. and 7:30 p. m. by the pastor. Sunday school at 9:30 a. m.

NEW ANTIOCH—Whittier Mills. Rev. B. F. Abbott, pastor. Preaching by the pastor at 11 a. m. and 7:30 p. m. Sunday school at 9:30 a. m.

ARBURN—Rev. C. W. Hudson, pastor. Preaching every first and third Sundays, 11 a. m. and 7:30 p. m. by the pastor. Sunday school 9:30 a. m.

INMAN PARK—Edgewood avenue. Rev. W. Lee Cutts, pastor. Preaching at 11 a. m. and 7:30 p. m. by the pastor. Sunday school at 9:30 a. m.

BROWN MEMORIAL—Howell Mill road. Rev. W. D. Owens, pastor. Preaching at 11 a. m. and 7:30 p. m. by the pastor. Sunday school at 9:30 a. m.

EZRA—Ashby and West Hunter streets. Rev. R. E. Lampkin, pastor. Preaching by the pastor at 11 a. m. and 7:30 p. m. Sunday school at 9:30 a. m.

LAKEWOOD HEIGHTS—Lakewood. Rev. J. E. Daniels, pastor. Preaching by the pastor at 11 a. m. and 7:30 p. m. Sunday school at 9:30 a. m.

MORELAND AVENUE—Jones avenue, near Marietta street. Preaching at 11 a. m. and 7:30 p. m. by Dr. Roberson. Sunday school at 9:30 a. m.

McDONALD—West Fair and Walnut streets. Rev. C. Wickette, pastor. Preaching by the pastor at 11 a. m. and 7:30 p. m. Sunday school at 9:30 a. m.

EAST SIDE TABERNACLE—Willow street. Rev. J. W. Lee, pastor. Preaching at 11 a. m. and 7:30 p. m. by the pastor. Sunday school at 9:30 a. m.

SOUTH SIDE—Capitol and Hayood avenues. Rev. W. C. Ivey, pastor. Preaching at 11 a. m. and 7:30 p. m. by the pastor. Sunday school at 9:30 a. m.

FORTIFICATIONS—Fortified Hills chapel. Rev. E. E. Woodson, pastor. Preaching at 11 a. m. and 7:30 p. m. by the pastor. Sunday school at 9:30 a. m.

HUNTER HEIGHTS—Chestnut and Kennedy streets. Rev. A. V. Pickens, pastor. Preaching by the pastor at 11 a. m. and 7:30 p. m. Sunday school at 9:30 a. m.

CENTRAL—Forsyth and Garnett streets. Rev. Caleb A. Bisley, pastor. Preaching at 11 a. m. and 7:30 p. m. by the pastor. Sunday school at 9:30 a. m.

TABERNACLE—Luckie street, Rev. Lincoln McConnell, D. D., pastor. Preaching at 11 a. m. and 7:45 p. m. by L. G. Dibble. Sunday school at 9:30 a. m.

GORDON STREET—Inman and Gordon streets. Rev. W. M. Bentell, pastor. Preaching by the pastor at 11 a. m. and 7:30 p. m. Sunday school at 9:30 a. m.

BEULAH—Washington and Mitchell streets. Rev. Johnn E. White, D. D., pastor. Preaching by the pastor at 11 a. m. and 8 p. m. Sunday school at 9:30 a. m.

SOUTH ATLANTA—Lemphill avenue and South street. Rev. W. H. Bell, pastor. Preaching by the pastor at 11 a. m. and 7:30 p. m. Sunday school at 9:30 a. m.

PLUM STREET—Plum street, near North avenue. Rev. C. B. Wilmer, D. D., pastor. Preaching by the pastor at 11 a. m. and 7:30 p. m. Sunday school at 9:30 a. m.

GRANT PARK—Grant street and Georgia avenue. Rev. J. J. Hendrix, pastor. Preaching by the pastor at 11 a.m. and 7:30 p. m. Sunday school at 9:30 a. m.

EDGEWOOD—Mayson avenue. Rev. V. C. Norcross pastor. Preaching at 11 a. m. by the pastor. Evening service conducted by B. Y. P. U. Sunday school at 9:30 a. m.

PONCE DE LEON AVENUE—Ponders avenue and Marietta street. Rev. J. T. Edens, pastor. Preaching by the pastor at 11 a. m. and 7:30 p. m. Sunday school at 9:30 a. m.

HIGHLAND PARK—Highland avenue and Greenwood street. Rev. S. B. O'Kelley, pastor. Preaching at 11 a. m. and 7:30 p. m. by the pastor. Sunday school at 9:30 a. m.

COOPER STREET—Cooper and Rae streets. Rev. W. L. Hembrick, pastor. Preaching at 11 a. m. and 7:30 p. m. by the pastor. Sunday school at 9:30 a. m.

PRESBYTERIAN

PRYOR STREET—Services Sunday morning and evening. Dr. C. E. Wilbur preaches at 11 a. m. Sabbath school at 9:30 p. m.

BARNETT—Hampton street and Bradley avenue. Preaching at 7:30 p. m. No morning service. Sabbath school at 3 p. m.

WEST END—Gordon and Ashby streets. Rev. William E. Hill, pastor. Sabbath school. Morning and evening services 11 a. m. and 8 p. m.

ROCK SPRING—Piedmont avenue. Rev. Linton Johnson, pastor. Preaching at 1 a. m. and 8 p. m. Sabbath school at 9:45 a. m.

CENTRAL—Washington street, opposite capitol. Dr. Dunlap Ogden, pastor. Services at 11 a. m. and 8 p. m. Sabbath school at 9:30 a. m.

MOORE MEMORIAL—Luckie and Latimer streets. Rev. A. R. Holderby, pastor. Services 11 a. m. and 7:30 p. m. Sunday school at 9:30 a. m.

HARRIS STREET—Rev. Jere A. Moore, pastor. Sabbath school at 9:45. Preaching at 11 a. m. Stereoptican lecture at 7:30 p. m. by the pastor.

COLLEGE PARK—Rev. Fritz Rauschenberg, pastor. Preaching at 11 a. m. and 7:30 p. m. Sunday school at 9:45 a. m. Mr. J. C. Blakely, superintendent.

ASSOCIATE REFORMED—Whitehall and Mitchell streets. Preaching by the pastor, Rev. S. W. Reid, at 11 a. m. and 7:30 p. m. Sabbath school at 10 a. m.

GEORGIA AVENUE—Corner East Georgia avenue and Grant street. Preaching at 11 a. m. and 7:30 p. m. by the pastor, Dr. Robert Ivey. Sunday school at 9:30 a. m.

FIRST—Marietta street, one block west of the city hall. Rev. Hugh K. Walker, D. D., pastor. Services at 11 a. m. and 8 p. m. Sabbath school at 9:30 a. m.

WESTMINSTER—Boulevard and Forrest avenue. Services at 11 a. m. and 7:30 p. m. Rev. A. A. Little, pastor. Sunday school at 9:30 a. m. Tenth street Sunday school at 2 p. m.

INMAN PARK—Junction of Edgewood and Euclid avenues and Druid Circle. Services on Sunday morning at 11 a. m. and evening at 7:30 p. m. Rev. James B. Ficklen, pastor. Sabbath school at 9:45 a. m.

GORDON STREET—Junction Gordon street, Inman and Lucile avenues. Take West View car. Rev. Arnold Hall, pastor. Preaching by the pastor at 11 a. m. and 7:30 p. m. Sabbath school at 10 a. m.

DRUID PARK PRESBYTERIAN—Corner Highland and Blue Ridge avenue. Sunday school at 9:45, C. W. Puckett, superintendent. Preaching at 11 o'clock a. m. and 7:30 p. m., by Rev. T. P. Cleveland. All cordially invited.

NORTH AVENUE—Peachtree and North avenue. Rev. Richard Orme Flinn, pastor. Morning service, 11 o'clock. Evening service, 7:45 o'clock. Sabbath school at 9:30 a. m. Well organized Bible classes for men and women, 9:45 a. m. Christian Endeavor, 7 p. m.

EPISCOPAL

ST. LUKE'S—Peachtree, between Currier and Pine streets. Rev. C. B. Wilmer, D. D., rector. Services at 11 a. m. and 8 p. m. Sunday school at 9:30 a. m.

CATHEDRAL—Washington and Hunter streets. Rt. Rev. C. K. Nelson, D. D., bishop; Very Rev. G. L. Tucker, D. D., dean. 7:30 a. m., holy communion; 10 a. m., children's service; 11 a. m., litany, sermon and holy communion; 4:30 p. m., evening prayers.

ALL SAINTS' CHURCH—Corner of North avenue and West Peachtree street. Rev. W. W. Memminger, rector. Holy communion 7:30 a. m. Sunday school 9:45 a. m.; holy communion and sermon 11 a. m. Choir recital 4 p. m.

CHURCH OF THE INCARNATION—Lee street, at Vesta avenue, West End. Rev. L. B. Wilson, rector. Holy communion, 7:30 a. m.; morning service and sermon, 11 a. m.; evening service and sermon, 7:30 p. m. Sunday school (In parish house), 9:45 a. m. Men's Bible class (in church), 10 a. m.

CHRISTIAN

FIRST—Sermons at 11 and 7:30 o'clock by Rev. Edgar D. Jones. Bible school at 9:30. Bible school at 9:30.

WEST END—Gordon and Dunn streets. William G. Foster, minister. Preaching at 10:50 a. m. and 8 p. m. Sunday school at 10 a. m.

EAST END—Rev. C. W. Hudson, pastor. Preaching every second and fourth Sundays, 11 a. m. and 7:30 p. m. Sunday school at 9:30 a. m. Prayer meeting Wednesday at 7:30 p. m.

FIRST—Peachtree and Dain streets. Rev. Charles W. Daniels, D. D., pastor. Preaching at 11 a. m. and 8 p. m. by the pastor. Sunday school at 9:30 a. m. Prayer meeting Wednesday at 7:30 p. m.

BUCKHEAD—Rev. Chauncey L. Foote, pastor. Preaching at 11 a. m. by the pastor, and at 7:30 p. m. by Layman. Bible school at 9:30. Easter program at both hours. B. Y. P. U. at 6 p. m. Sunday school at 9:30 a. m.

METHODIST (South)

CENTER STREET—Rev. G. L. Chastain, pastor. Preaching by pastor at 11 a. m. and 7:30 p. m.

ENGLISH AVENUE—Rev. C. P. Marchman, pastor. Preaching next Sunday at 11 a. m. by pastor, and 7:30 p. m.

COLLIER PARK—Rev. H. M. Quillian, pastor. Sunday school at 9:30 a. m. Preaching at 11 a. m. and 7:30 p. m.

KIRKWOOD—Rev. T. J. Branson, pastor. Preaching every Sunday at 11 a. m. and 7:30 p. m. Sunday school at 9:45 a. m.

MAYSONS—Mayson Ferry run. Rev. W. H. Chastain, pastor. Sunday school at 10 a. m. Preaching by pastor every first Sunday.

SOUTH ROSEDALE—Rev. William Greenway, pastor. Preaching every third Sunday at 11 a. m. by pastor. Sunday school at 9:30 a. m.

PARK STREET—Rev. Wallace Rogers, pastor. Preaching at 11 a. m. and 7:45 p. m. by the pastor. Sunday school at 9:30 a. m.

OAKLAND CITY—Rev. M. L. Underwood, pastor. Preaching at 11 a. m. and 7:30 p. m. by the pastor. Sunday school at 9:30 a. m.

CAPITOL AVENUE—Rev. W. P. Carmichael, pastor. Sunday school at 9:30 a. m. Preaching at 11 a. m. and 7:45 p. m. by the pastor.

ST. LUKE—Berean avenue. Rev. W. W. Gaines, pastor. Preaching by pastor at 11 a. m. and 7:30 p. m. Sunday school at 9:45 a. m.

GRACE—Boulevard and Highland avenue. Charles Spencer, superintendent. Sunday school at 9:30 a. m. Services at 11 a. m. and 7:30 p. m.

ASBURY—Davis and Foundry streets, Rev. Hamp Pace, pastor. Sunday school at 9:30 a. m. Public worship at 11 a. m. and 7:30 p. m.

MOUNT VERNON.—Inman Yards. Rev. C. L. Read, pastor. Sunday school at 9:30 a. m. Preaching by the pastor at 11 a. m. and 7:30 p. m.

LAKEWOOD HEIGHTS—Rev. William Greenway, pastor. Preaching at 11 a. m. by the pastor and 7:30 p. m. Sunday school at 9:45 a. m.

ST. MARK—Peachtree and Fifth streets. Rev. A. M. Hughlett, pastor. Preaching at 11 a. m. and 4:30 p. m. by pastor. Sunday school at 9:45 a. m.

DECATUR—Rev. Frank Quillian, pastor. Sunday school at 9:30 a. m. Preaching at 11 a. m. and 7:30 p. m. by Rev. J. Lovejoy, and 7:30 p. m., sermon by the pastor.

WEST SIDE—Mayson and Turner avenue. Rev. C. P. Marchman, pastor. Preaching by pastor second and fourth Sundays at 11 a. m. and 7:30 p. m.

PAYNE MEMORIAL—Luckie and Hunnicutt. Sunday school at 9:30 a. m. Rev. George D. Stone, pastor. Preaching at 11 a. m. and 7:45 p. m. by the pastor.

TRINITY—Corner Washington street and Trinity avenue. Rev. L. G. Johnson, pastor. Preaching at 11 a. m. and 7:30 p. m. Sunday school at 9:30 a. m.

EPWORTH—Mayson avenue, Edgewood. Rev. A. H. S. Bring, pastor. Sunday school at 9:30. Preaching at 11 a. m. by pastor, and 7:30 p. m. by Rev. J. Lovejoy.

ST. PAUL—Grant and Sydney streets. Rev. B. F. Fraser, pastor. Sunday school at 9:30 a. m. Preaching at 11 a. m. by Rev. L. G. Gilbert, and 7:30 p. m. by the pastor.

ST. JOHN—Rev. G. Mac Bates, pastor. Corner Estes and Georgia and Central avenues. Services at 11 a. m. by pastor, and at 7:45 p. m. by assistant pastor. Sunday school at 9:30 a. m.

COLLINS MEMORIAL—Near Bolton, on River car line. Rev. W. B. Clark, pastor. Preaching at 11 a. m. and 7:30 p. m. each Sunday. Sunday school at 9:45 a. m.

EAST POINT—Main street and Forest avenue. Rev. F. S. Hudson, pastor. Preaching at 11 a. m. and 7:30 p. m. by the pastor. Sunday school at 9:30 a. m.

WESLEY MEMORIAL—Rev. W. R. Hendrix, pastor. Rev. H. H. Harris, associate pastor and secretary of institute. Bible classes for all ages at 10 a. m. Preaching at 11 a. m. and 7:45 p. m. Junior church service, conducted by Miss H. H. Harris at 11:15 a. m.

METHODIST EPISCOPAL

METHODIST EPISCOPAL—Dr. Fredrick D. Leete, resident bishop. Rev. E. J. Hammond, district superintendent.

NELLIE CHAPEL—East Point, Ga. Rev. E. E. Cavalert, pastor. Sunday school at 10 a. m. Preaching at 11 a. m. and 7:45 p. m.

HEMPHILL AVENUE—Between Tenth and Ethel streets. Rev. J. W. Davenport, pastor. Sunday school at 9:30 a. m. Preaching at 11 a. m. and 8 p. m.

EGLERTON MEMORIAL—Washington and Fair streets. Rev. J. J. Yelsley, pastor. Regular Sunday services 11 a. m. and 7:30 p. m. Sunday school league 6:30 p. m. Sunday. Prayer meeting 7:30 p. m. Wednesday.

CONGREGATIONAL

IMMANUEL—Stewart avenue and Lillian street. Rev. Edward D. Armstrong, minister. Services at 11 a. m. and 7:30 p. m. Sunday school at 9:30 a. m.

CENTRAL—Hills street and Carnegie way. Rev. G. L. Hanscom, D. D., minister. Rev. Frank P. Shipman will preach Sunday. Services at 11 a. m. and 8 p. m. Sunday school at 9:40 a. m. Y. P. S. C. E. at 7 p. m.

Y. P. S. C. E. at 7 p. m.

CATHOLIC

SACRED HEART CHURCH—Masses at 7, 8:30, 9:45 and 11 a. m. Evening service at 8 p. m.

IMMACULATE CONCEPTION—East Hunter and Central avenue. Pastor, Rev. Robert F. Kennedy. Masses on Sunday at 7, 9:30 and 11 a. m. Sunday school at 10:15 a. m. Vespers and benediction of the most blessed sacrament at 8 p. m.

NOTICES OF CHURCH SERVICES

GROWN FOLK TAKE MUCH INTEREST IN STUDYING THE BIBLE



Adult Bible class at Harris Street Presbyterian church. The class, which is composed of young and old men and young women, is one of the largest and most enthusiastic in the city city.

Charles A. Sheldon, Jr., Composes Original Easter Hymn for Trinity

Easter Hymn, 1914.

To Rev. Luke G. Johnson, Pastor Trinity M. E. Church, Atlanta, Ga.

Tr. by ELLERTON. CHAS. A. SHELDON, JR.

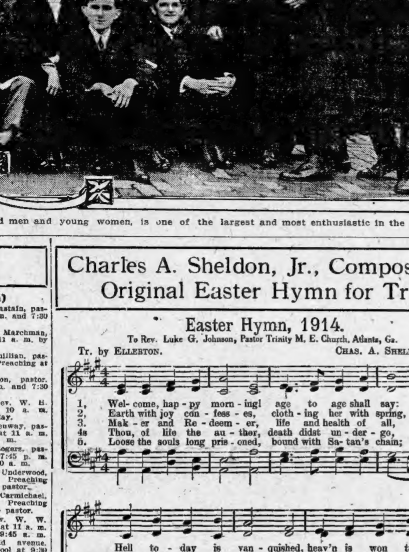

Words and music of the 1914 Easter hymn composed by Charles A. Sheldon, Jr., organist at Trinity church, and dedicated to the pastor of Trinity. It will be sung Easter Sunday morning.

Sunday's Lesson

April 19, 1914.

Luke 24:13-5.

Golden Text: It is Christ Jesus that died, yea rather that was raised from the dead. Rom. 8:34.

It was a Sunday night in April. In the upper room of the house of Mary, John Mark's mother and Peter's sister, in Jerusalem, the disciples had gathered. Thomas was not with them. They were sad and confused. On Friday before, at 3 o'clock in the afternoon, their Friend, their Master, Jesus of Nazareth, had died in the Roman gibbet. He had been nailed on the cross at 9 o'clock, the hour of the Jews' morning sacrifice; at noon the earth was covered with black darkness, which continued until 3 o'clock when Jesus died at the time of the Jews' evening sacrifice. He had been buried before 6, when the sabbath began; and with Him all their hopes were buried, for they had supposed that He would lead the Jews to victory over the Romans, and establish again the kingdom of Israel.

This whole day, Sunday, had been one of confusion to them. Some of the women had been to the tomb early in the morning and came back reporting that the tomb was empty, and that they had seen a vision of angels who said He had risen. They knew that His body could not have been stolen, for a Roman guard had been on duty all of the time. Peter and John had gone there, and found it true, and had been convinced, when they went into the tomb, by seeing the grave clothes all there, in just the shape of the body, but collapsed. Mary Magdalene had told them that she had seen Him, and had talked with Him, recognizing Him when He called her name in that sweet-toned, familiar way. They thought surely she must have been mistaken, however.

Confused, bewildered, discouraged—the followers of Jesus gathered in the old familiar place, in that upper room, to talk over all those things, and get their difficulty straightened out if possible. All of a sudden—it must have been about 8 o'clock—two came into the room almost breathless from their hurried walk back from Emmaus, eight miles away. They were Cleopas and his wife. They could hardly take time to get their breath in telling this story: "Let us tell you," they said, "what has just happened to us. We were walking out to our home at Emmaus late this afternoon, talking as we walked, about our saddened hopes, when a stranger overtook us, going the same way. He asked us what we were talking about. Well, we just stopped still, and looked at him a few minutes without saying a word, for we were astonished and sorry for him. Then Cleopas asked him if he was so alone and without friends in Jerusalem as not to know the things that have come to pass in the last three days. And what do you suppose he said? 'What things?' Why, the things concerning Jesus the Nazarene, we replied, a prophet mighty in deed and word before God and the people, whom our chief priests and rulers and crucified by the Romans. Then we told him how disappointed we were, we told him about looking for him to take away the Roman yoke from us, and establish David's throne again. We told him all about what the women had said about the angels who had said He was alive again.

And what do you think? Why, that stranger knew more of the law and the prophets than any body we ever saw. He said we were awfully ignorant, and that the law and the prophets had said that Christ should suffer these and then enter into his glory; and he proved it to us, too, for beginning at the first of Moses, he went on to show us all the prophets and explained things we had never dreamed of before. It was then glorious to hear him explain the scriptures about Messiah. We had been reading only those about Messiah's glory, but he had not understood His suffering and death and resurrection until He explained them to us. Why we could have listened to him all night.

Just about that time we reached our home, and he was going on further, so we just begged him to come in and take supper with us; so he consented. And now listen! We sat down to eat, and the blessing because he seemed to be such a great student of the scriptures. And when he lifted the bread to bless it, he gave thanks for it, we caught sight of his hands! And there were the very nail prints! Then we knew it was no other than our Friend and Master, Jesus. We were so surprised we could hardly speak—and then without saying another word to us, He had vanished out of sight! So we got in was no time to tell the whole eight miles to tell you the good news, "He is alive again!"

Then we related to the disciples, "the Lord is risen indeed, and hath appeared to Peter, too."

Just then Jesus Himself stood in their midst, and greeted them, "Peace be unto you." It nearly frightened the disciples out of their senses, though they it was a ghost. But He made them put their hands on Him to convince them He was flesh and bones, and examine His hands and feet that they might see that it was He Himself, and be assured it was not a spirit. Then to ate some broiled fish with them; and afterward explained to them in the law and the psalms, and the prophets that Messiah had to suffer, and die, and on again rise from the dead, and fulfilled. Then He disappeared as He had entered, although every door and window was barred and bolted for fear of the rulers.

Thus on that Sunday—the first Easter—the risen Christ had appeared no less than five times, and to at least twenty different people (possibly more.)

What was the reason for not one of those men or women had been expecting it? It was the same difficulty that Jesus convinced His own followers that He was no longer a dead leader, but a living one. Apart from that they were convinced, it completely changed their lives. No longer confused, no longer saddened, but overjoyed. Hence they made it the business of their lives to tell others about Him, and that He could overcome death, and could help overcoming their sins that God had excised in raising Him from the dead.

Obt alone God of heart to love, all that Jesus wants to be our disposal. Jesus is the source of power over sin, and death, and we may live forever; for to every one that believes in Him and submits to His braiding and leadership they save their lives. God gives the absolute certainty of their resurrection from the dead, should death overtake them before Jesus returns again.

Will you not accept Him as your Messiah? Will you not yield your life to Him that He may direct it, empower it, use it? Will you not take the proffered gift of the life that never ends that is only to be had by having in your heart Him whose is an endless life? Do it now. Today, if you will hear His voice, harden not your heart, but receive Him for now is the accepted time; behold now is the day of salvation.

CHURCH OF CHRIST

CHURCH OF CHRIST—Communion and fellowship at 8 p. m., followed by preaching by G. M. McKee.

EAST POINT—Bible study from 9:45 to 10:45. Communion and fellowship from 11 to 11:30. Preaching at 11:30 a. m. and 7:30 p. m. by Thomas D. Rose. Prayer meeting Tuesday evening.

SOUTH PRYOR STREET—Bible study from 9:45 to 10:45. Communion and fellowship from 11 to 11:30. Preaching at 11:30 by Elder J. A. Harding and 7:45 by B. H. Hall. Prayer meeting Wednesday evening.

WEST END AVENUE—Bible study from 9:30 to 10:30. Communion and fellowship from 10:45 to 11:30. Preaching at 11:30 a. m. by S. H. Hall, and 7:45 p. m. by Elder A. Harding. Prayer meeting Thursday evening.

MISCELLANEOUS

GIDEON—Regular Gideon meeting at Asbury hotel auditorium 3 p. m. Sunday. Everybody welcome, especially ladies.

CHRISTIAN AND MISSIONARY ALLIANCE—Tabernacle, 70 Capitol avenue. Services at 3:30 p. m. Sunday school at 2:30 p. m.

UNION RESCUE MISSION—234 Marietta street, junction of Walton. Services every night. Street meeting Saturday night, junction Walton and Marietta at 7:30.

PENTECOSTAL ASSEMBLY — Pentecostal meetings are held at 375 East Fair street, corner Kelley, all day Sunday, beginning Bible study at 9:30 a. m. Preaching at 11 a. m., 3 p. m. and 7:30 p. m. Week-day services at 7:30 p. m., Tuesdays and Thursdays, and at 2:30 p. m., Fridays. All welcome.

INTERNATIONAL BIBLE STUDENTS—The International Bible Students' association Testimonies are held regularly in the Order of Railway Conductors' hall, 83½ West Alabama street every Sunday 10:30 a. m. and 7:30 p. m.; every Wednesday 7:30 p. m. The meetings are undenominational. Santa Cens. No collections.

UNIVERSALIST

FIRST CHURCH—In East Harris street (near Peachtree). Pastor, Rev. Fred A. Line. Sunday school at 9:45. Preaching by the pastor at 11 a. m. and 8 p. m.

Jackets Won From Illinois; Play Second Game Today

PRIVATE CONSCIENCE---HE CAN'T MAKE HER UNDERSTAND

(Copyright, 1913, by F. R. Follett.) BY FOLLETT



Players Who Can Hit Well Stick Longest

Records Show That Heavy Hitting Has Held Many Mediocre Fielders in Big Leagues Where Light Stick Work Would Have Dropped Them

ST. LOUIS, April 11.—A baseball player may handle the ball to almost perfection when it comes to making firing it to an intended spot, but all this grace and accuracy is pretty likely to count for naught unless he can meet the sphere with a regularity that brings an average beyond the .250 mark.

It's their wonderful batting prowess more than their fielding skill that have kept Lajoie and Wagner in the big tent years after those who started out with them as kids were pushed into the sidelobbies and the discard. The marvelous batting skill of "Cap" Anson, of the old Chicago Colts, kept him in the game at least six years after his fielding had attumped to the point where he was hardly good enough for the minors.

MEANS MUCH TO COBB.

Ty Cobb is a wonderful all-round player, but it's his hitting ability that has amazed for him a contract that calls for one of the highest salaries ever paid a ball player. Joe Jackson, of the Naps, is an ordinary fielder, yet because he is a demon with the hickory he is regarded as one of the most valuable ball players in captivity.

Frank Baker, of the Athletics, is a fair infielder and rather slow on the paths, but he is one of the greatest batsmen the game ever has known. And so he draws a mighty hefty salary—as Athletic salaries go—because of his hitting.

Charles Hickman, the old "Piano Legs," always was something of a shine as a fielder, yet he could connect with the ball regularly and with terrific impact, and that kept him in the game for many years after his slight fielding usefulness had gone.

Charlie Rossman, first sacker of the Naps and Tigers some years ago, was a mediocre fielder and atrociously erratic as a thrower, but because he could hit he stuck around longer than he would have otherwise.

BOB WALLACE'S CASE.

Baseball history shows hundreds of such instances. And, also, it shows that hundreds of players who had few peers as fielders, but who could not hit, flashed into view along the major league horizon and soon after dimmed and faded entirely. They couldn't hit—and so they didn't belong.

"Rhody" Wallace, the Browns' veteran, has been shunted off to the side lines. He slowed up a bit on his fielding and was sent into the discard. Were he a good batter he still would belong. "Bill" Bradley, regarded as one of the greatest third basemen of all time, was shooed out of the major leagues by the Cleveland Naps when his batting fell off, although his fielding was almost as brilliant as it was in the early days of his career.

ANOTHER CHANCE FOR CRISS.

Pitcher "Dode" Criss, now back in the majors, was given a fair roll of the St. Louis Browns for a couple of years, although as a pitcher he was one of the finest little bloomers that ever came along. Why did they keep him? Simply because he was a great pinch hitter.

Mike Donlin, many years past his prime as a baseball player, has returned to the New York Giants' pay roll. Mike heads the second Giants who played here. Mike still can hit—and that's why he's contracted for at a nice salary.

And so it goes. It's the man who can swat—and swat 'em far—who draws the biggest salary and who lingers longest where the calcium is brightest. And the man who can't connect with the ball's startling sphere is the one who carves but a small niche, if any, in baseball's hall of fame.

Sox Stars Begin To Reach Boston

BOSTON, April 11.—The vanguard of the Boston American baseball team arrived last night. It comprised Captain Heine Wagner, who was partly disabled by rheumatism; Tris Speaker, depressed by a heavy cold and Joe Wood, recuperating from an operation for appendicitis. Wagner and Speaker preceded the team to obtain special treatment; Wood was sent ahead so he would not strain himself by getting into the game too soon.

A physician last night told Wagner that his throwing arm would be out of condition for some time. Speaker hopes to start the season in the opening game Tuesday, while Wood expects to take his turn in the box by May 1.

FULLERTON PICKS ATHLETICS TO WIN PENNANT WITH GRIFFITH'S SENATORS AS RUNNER-UP



Quartet of hurlers, who se work during coming season will mean much in deciding winner in American league.

BY HUGH S. FULLERTON.

This is the season of the year when we go on record with the "dope" so as to be able, next October, to wonder how we came to be so greatly mistaken.

I have "doped" the teams of the American, National and Federal leagues this spring with great care, with due allowance for all things and after a most careful personal study of the teams than any one ever has made before.

Let us take up the American league first.

Connie Mack's Athletics ought to win again rather easily, with only two teams having an outside chance of beating them. Those teams are Chicago and Washington.

Detroit seems to me the probable surprise of the American league. The backbone of the Tigers never was broken nor will be while Crawford, Cobb and Bush remain ablebodied. The pitching staff collapsed and dropped the Tigers toward the tail end. The regular team this spring looks better than it did when it was winning pennants. If the pitchers live up to their promise and give Dauss and Dubuc the help they need, this team is the most dangerous to the champions.

Lay aside the fact that the outfield is weak, that the infield is uncertain and wabbly, the White Sox are dangerous. Chicago has a great catcher, and any manager who failed to run one-two-three with that pitching staff does not deserve to be manager. In addition to Scott, Russell, Cicotte and Benz, Callahan seems to have picked up another star in Jasper.

Boston on paper, ranks second. On the field it does not. It has a great outfield, a strong catching staff (for I expect Cady to come back this season) and excellent pitching strength. It does not play the game and suffered from inexperienced management.

Cleveland, of course, looks good. It always does. But the Red raid crippled its hopes, and the breaking of Chapman's leg hurt it in strength and in spirit. The left-handed pitchers are great, but, without right-handers of prominence, a team cannot go far.

Many pick Griffith's Washington team to grab the pennant. I expect it to be fairly well up in the race and more consistent than some others.

Chance has improved the Yanks immensely and has the team in condition. The St. Louis Browns, too, are much strengthened. Rickey is building a club from fresh material and handling it well.

Summarized, it looks as if the Athletics will win this year, with Washington, Chicago and Cleveland struggling for second place, with Boston and Detroit battling for honors right close behind them, and the Yanks and Browns closer up than they were last year, fighting to keep out of the cellar.

STANDING OF THE CLUBS

SOUTH ATLANTIC LEAGUE.

CLUBS.	Won.	Lost.	Pct.
Savannah	4	1	.800
Jacksonville	3	1	.750
Columbia	3	2	.600
Columbus	3	2	.600
Albany	2	2	.500
Charleston	2	3	.400
Macon	1	4	.200
Augusta	1	4	.200

Yesterday's Score

ROCHESTER.	AB.	R.	H.	PO.	A.	E.
McMillan, ss.	5	1	2	4	0	
Breen, 2b.	5	1	2	2	5	0
Harper, rf.	4	0	1	2	0	0
Priest, cf.	4	0	1	1	1	0
Schultz, 3b.	4	0	1	1	2	0
Smith, lf.	4	0	0	1	0	0
Downey, 1b.	4	0	1	9	0	1
Williams, c.	4	1	2	7	1	0
Keefe, p.	4	0	1	0	0	0
Akers, p.	0	0	0	0	0	0
McMurray	0	0	0	0	0	0
Totals.	37	3	11	27	9	1

ATLANTA.	AB.	R.	H.	PO.	A.	E.
McConnell, 2b.	4	3	3	2	3	0
Jenkins, ss.	3	0	1	1	3	0
Welchonce, cf.	4	0	1	2	0	0
Long, lf.	4	1	1	1	0	0
Eibel, 1b.	3	0	1	8	0	0
Flanagan, rf.	4	0	1	2	0	0
Holland, 3b.	4	0	2	1	2	0
Reynolds, c.	4	2	2	5	1	0
Efird, p.	3	1	0	0	3	0
Price, p.	0	0	0	0	0	0
Totals.	35	9	15	27	12	0

Score, by innings:	R.
Rochester	000 200 400—3
Atlanta	500 200 02x—9

Summary—Two-base hits, Flanagan, Barrows. Three-base hit, Reynolds. Home run, McConnell. Double plays, McMillan to Breen to Courtney; Breen to McMillan to Courtney. Innings pitched, Keefe 6 with 12 hits 7 runs; by Efird 3 with 10 hits, 6 runs. Struck out, by Efird 3, by Akers 2, by Price 2, by Keefe 2. Bases on balls, off Akers 1, off Price 1. Sacrifice hits, Jenkins, McConnell. Stolen bases, Efird. Wild pitch, Akers. Time, 1:50. Umpire, Winters.

Tech Game

TECH.	AB.	R.	H.	PO.	A.	E.
T. Montague, 2b.	2	0	0	2	1	0
Johnson, c.	4	0	1	5	0	0
Witherington, c.	1	0	1	2	0	0
Burr, 1b.	5	1	1	6	0	1
Dent, ss.	5	1	1	1	0	1
Wooten, ss.	3	0	1	1	0	1
Hill, lf.	4	0	1	1	1	1
E. Montague, cf.	4	0	1	2	1	0
Bryant, p.	4	0	0	1	2	0
Totals.	29	3	6	27	9	3

ILLINOIS.	AB.	R.	H.	PO.	A.	E.
Tolmie, 2b.	3	0	0	0	4	0
Suter, c.	3	0	0	4	0	0
Phelps, cf.	4	0	2	1	0	0
Krebs, ss.	4	0	1	2	1	0
Arbuckle, 1b.	3	1	1	17	0	1
Shafer, p.	3	0	1	1	1	0
Larson, lf.	3	0	0	1	0	0
Bradley, c.	3	0	0	4	0	0
Halas, p.	2	1	0	0	3	0
Gunsle, p.	0	0	0	0	0	0
Totals.	30	2	5	x26	15	2

Score, by innings:	R.
Illinois	011 000 000—2
Tech	000 000 100—3

xTwo out when winning run was scored.

Summary—Two-base hits, Witherington, Burr. Innings pitched, by Bryant 9, by Halas 8, by Gunsle 1. Struck out, by Bryant 10, by Halas 4, by Gunsle 1. Bases on balls, off Bryant 8, off Halas 2. Stolen base, Phelps. Hit by pitched ball, by Bryant (Larson, Bradley), by Halas (Pound). Time, 1:55. Umpire, Dent.

WHERE THEY PLAY TODAY

SOUTH ATLANTIC LEAGUE.

Charleston in Columbia.
Augusta in Savannah.
Albany in Jacksonville.
Macon in Jacksonville.

EXHIBITION GAMES.

Rochester in Atlanta.
Cleveland in Columbus.
Giants in Washington.
Phillies vs. Athletics.
Toronto in Nashville.
Cardinals in Indianapolis.
Yankees in Brooklyn.
Tigers in Toledo.
Tiger Recruits in Grand Rapids.
Red Sox in Cincinnati.

COLLEGE GAMES.

Illinois vs. Tech, Grant Field.
North Carolina vs. Wake Forest, at Raleigh.
Virginia vs. Yale, at Norfolk.
Tennessee vs. Kentucky State, at Lexington.
Auburn vs. Florida, at Tallahassee.
V. P. I. vs. Randolph-Macon, at Blacksburg.
Georgia vs. Clemson, at Macon.
Michigan vs. Vanderbilt, at Nashville.
Tulane vs. L. S. U., at Baton Rouge.
Georgia vs. Cordele, at Cordele, Ga.
Mississippi vs. Mississippi college, at Oxford.
Texas vs. Centenary, at Austin.
Citadel vs. Bailey, at Greenwood.
N. M. C. vs. R. M. A., at Milledgeville.

Travis Meets Hunter Today

PINEHURST, N. C., April 11.—Walter J. Travis, of the Garden City club, New York, and Robert Hunter, of the Woodburn club, Connecticut, will meet here today in the final round of the annual mid-April golf tournament.

Travis won Friday from J. V. Hurd, of Pittsburg, 4 up and 2 to play, and from J. D. Standish, Jr., of Detroit, 4 up and 9 to play. J. D. Armstrong, of Buffalo, carried Hunter to nineteen holes in a match Friday morning, but in the afternoon the Woodburn golfer was 2 up and 5 to play in his match with R. G. Shannon, second, of Rochester, N. Y.

Texas League

At Waco, Tex., 6; Dallas, 0.
At Houston, 1; San Antonio, 2.
At Austin, 2; Fort Worth, 5.
At Galveston, 9; Beaumont, 3 (twelve innings.)

ALONG THE WAY

By Innis Brown

In Friday's battle with the Rochester Bronchos, the Crackers subscribed strongly to the theory of putting the kayo to the other fellow before he gets his guard up, if you want to trot home with the bacon. In pugilistic circles this method of procedure is highly esteemed, and as a general rule, it works quite as well on the diamond.

Accordingly the Crackers, after going through the slight ceremonies necessary to disposing of the first three batsmen up for the visitors in their half of the opening frame, proceeded to hook the opposition in some highly vulnerable spots. Bobby Keefe, a one-time Redleg from "over the Rhine," and a present ringer for the fragile Mr. G. Hickman, who once pastimed in these parts, had the misfortune on the Rochester entry. The local outfit bumped Bobby badly throughout the eight and one-half furloughs, and when he was not being bumped, he was pocketed.

Never once did Bobby have a chance to get his charge to the wire in front of the home entry. By the time he had done the first furlong of his journey, B. Smith's gentry had nicked him for a sum total of five hits, which, judiciously distributed with an error, a sacrifice hit and a stolen base, accounted for as many runs. This bombardment did not sew up the frolic, in the light of a rather heavy return fire made by Keefe's support later in the fray, but it shoved the home people out to such a lead that further efforts by the visitors were rather disheartened.

This is about how the fusillade broke, together with attendant results. Ambrose McConnell soaked one of Keefe's fast ones for a clean single. Morley Jennings bunted him on to second, and when Keefe failed to freeze on to Courtney Johnson's throw to second, Jennings Amby came all the way home with the first marker. Tom Long shot a safety over second and Eibel followed with another that scored the captain. Long raced to third on this punch and Eibel promptly stole second. Tom scored as Breen was smothering Flanagan. Holland pushed a safe bunt through Keefe, and so far out that Courtney could not reach it, and was safe at first, while Hack counted. Ham Reynolds walked one down to the far corner of the left field bleachers for three bags and Holland legged it over the plate. Efird accommodatingly fanned.

The invaders put on a pugnacious front on two occasions, and each time managed to dent Efird's armor plate. The first caught developed in the fourth round when two singles and a double in rapid order counted for two runs. Again in the seventh they opened fire and this time they threatened to become dangerous. In fact, they were repulsed when within only one stride of equal footing. A series of five safe shots off Efird, with a brief respite pf one hit from Flanagan by Breen, served to produce this quartet of runs. However, the locals tacked on two more in the fourth, and another brace in the eighth, so that they always maintained a lead.

The afternoon was productive of some rather heavy bombardment, as may be noted from the box score. Some twenty-five safe swats, netting thirty-two bases, were uncorked during the matinee. Prominent among the swatsmiths were Ambrose McConnell and J. Hammond Reynolds. Each of these sturdy toilers hammered out three each. Amby landed two singles and a homer, while Ham had a pair of one-base drives and a triple. Harry Holland and Hack Eibel collected a pair apiece, one of Eibel's being good for two cushions.

It must not be inferred from the foregoing, however, that all of the entertainment was confined to larruping the horsehide. Far from it. On the other hand, some of the best fielding stuff shown to date was opened up, and both sides took a hand in the openiffg.

.irst and foremost, there was a stab by Morley Jennings that was about as brilliant as anything ever pulled at Ponce de Leon, and the lad's exceeding anybody at any time. It took place in the first half of the second frame, and deprived Carr Schultz of a sure single, and possibly a double. Schultz found one of Jap Efird's slants that suited him, and swung into it ala Frank Baker. The pellet shot past Harry Holland at third before he had time to lamp it, and it looked like a sure hit. But Jennings darted over, lunged out and hooked it while in a position strikingly like that of a diver doing a brodie from a springboard. If that catch had been delayed until the opening tattle Tuesday, and was properly staged at a critical moment, with men on bases, Morley would be collecting real coin on up until midseason, for the job.

Just by way of retaliatioh, Schultz pulled a stunt almost as spectacular in the last half of the third. Seaman Flanagan played one toward left with a look on it that gave the appearance of a four-ply measure, but was well over the third sacker's dome, but was jumped from the spheres for the third out of the inning. It was big league stuff all right.

Also may be mentioned a running stab by Harry Welchonce off Williams in the fifth; a clever piece of fielding by Holland in the seventh when he tore in, grabbed Smith's slow roller, and tipped him at first, on what looked like a sure safety, and Barrows' steal of a three-bagger from Jennings in the second. Morley pickled one dead between center and left, for what looked pretty good for three bags. Barrows captured it after a lively sprint, at full arm's length.

The two teams get together this afternoon for the final game of the series, and incidentally for the last exhibition games of the local season. Tonight Gunsel and his crew move north, and B. Smith & Co. will start the two-day off, including the Sabbath, for the opener with Nashville on Tuesday. As far as can be told the local machine is in great shape, and if the Vols are strong enough to get the decision there will be no alibi. Today's game at 3 o'clock.

SOUTH ATLANTIC LEAGUE

Savannah Wins Free Hitting Game

SAVANNAH, Ga., April 11.—Savannah won a rapid game from Augusta Friday 9 to 3. Both clubs batted freely. The locals took advantage of the visitor's many errors, particularly those at short, and won all the way. Van Landingham hit for a homer in the second and was chased home by the game for throwing his bat toward the stand after fanning in the fourth.

Score. R. H. E.
Augusta ..... 101 010 000—3 10 4
Savannah ..... 120 210 02x—9 9 3

Andrews and Cheney; Caney and Smith. Time 2:05. Umpire Vitter.

Pate Hurls Gulls to Victory Over Columbia

COLUMBUS, Ga., April 11.—Pate was in splendid form Friday, holding Columbia to five scattered hits, Charleston winning 3 to 0. Pate, who is from Edson, a college pitcher, worked for the home team and was hit hard. The game was featured by the batting of Hamilton and Bitting and sensational fielding by Eberts, Osteen and Russell. The visitors were unable to get their hits off Eidson in the fourth and ninth innings. Columbia put up a good fielding game.

Charleston ..... 000 300 102—6 11 1
Columbia ..... 000 000 000—0 6 0

Pate and Marshall; Eidson and Braun. Time 1:50. Umpires Moran and Collins.

Pirates Defeat Topeka

TOPEKA, Kas., April 11.—The first team of the Pittsburg Nationals won Friday 5 to 2 from Topeka.

Score by innings: R. H. E.
Pittsburg 5 13 3
Topeka 2 7 2

Batteries—Cooper, McQuillan and Kaffora; Drucke, Glass, Jones and McAllister, Rapp.

Buckhead Sluggers Win

The Buckhead Sluggers defeated the Fulton Heights team Friday afternoon by a score of 18 to 7. The game was featured by the heavy hitting of Jennings, Minhinett, Cain and Tyree for the winners. The game was played at Buckhead.

Albany Wins From Fox's Columbus Team

COLUMBUS, Ga., April 11.—Albany came back strong Friday in the second game of the series, defeating Columbus 8 to 1. The visitors took the lead in the first inning with two runs and kept it. Morrow, former local pitcher, had his old teammates pretty well at his mercy.

	R.	H.	E.
Albany	202 100 003—8	11	2
Columbus	000 000 010—1	6	6

Morrow and Wells; Myer and Williamson and Kimball. Time 1:50. Umpire Lauson.

Macon Loses to Jacksonville Team

JACKSONVILLE, Fla., April 11.—Jacksonville had little trouble defeating Macon Friday. The locals hit the ball hard and at opportune times. Woods, a recruit from the United States army, started the pitch for Jacksonville, but was unsteady and was forced to retire in the first inning. Pearson, who succeeded him, had the visitors at his mercy, shutting them out for the balance of the game and only three hits were made off his delivery.

Score	R.	H.	E.
Macon	000 000 000—0	3	1
Jacksonville	100 201 00x—4	7	0

Martin and Kluth; Woods, Pearson and Cueto. Time 1:40. Umpire, Pender.

Yankees Win

BALTIMORE, Md., April 11.—The New York Americans shut out the Baltimore Internationals Friday, 4 to 0.

Score:	R.	H.	E.
New York	4	11	1
Baltimore	0	6	1

Keating, Caldwell and Sweeney; Ruth and Egan.

Jackets Made Garrison Finish Copped in Ninth

Two Hands Were Gone, and the Score Tied When Edgar Montague Singled, Scoring Burr With the Winning Run

With the score tied in the ninth, two men on, two down and with two strikes against him, Edgar Montague yesterday broke up one of the prettiest games of baseball seen at Tech for a long time.

Montague's hit was to deep right and was one of the prettiest of the game. Illinois had the game won until the ninth when Witherington, first man up, hit safe. Burr hit for two bags, sending Witherton to third. Captain Pound made a beautiful drive to left field which was cleverly trapped by Larson, but Umpire Dent called the man safe, Witherton scoring and Pound going to second on the throw in. Wooten went out, pitcher to first base, and Hill struck out.

Halas was pitching good ball up until the ninth, but he was relieved by Gunsel after Burr's drive. It looked as if the game would go an extra inning when Montague connected with a fast one and drove in the winning runs.

The scoring started in the second inning when Krebs walked and scored on Larson's hit after being sent to second by Shafer's sacrifice. They scored again in the third when Halas walked and scored on a hit by Suter. The Jackets scored their first tally in the seventh when Captain Pound was hit, went to third on Wooten's hit and scored on a squeeze play executed very nicely by the aid of Hill who was thrown out at first by the catcher. The visitors failed to score after the third, Bryan keeping the hits well scattered and the strike outs frequent. The story of the fatal ninth has already been related.

Halas Pitched Well.

This was the best game that has been played so far this season and was a fast and interesting one from way through. Halas, pitching for Illinois, had something on the ball and seemed to know baseball. He has a fast ball that has an awful hop on it and his curve was very good the whole way through. The entire Illinois team played good ball and showed signs of good coaching.

The Tech team played better together this game than they have so far this season, and showed real signs of developing into a good club. They were stronger with the stick and every man covered his ground in true style. However, the hits in the pinches and a horseshoe break of luck is all that got them the big end of the game, that for so long, looked like a sure thing for the visitors.

Bryant Rather Wild.

Bryant pitched good ball. He was a trifle wild at times and his curve ball was breaking too much for safety, that is for the Illinois men as he hit two of them in succession. This put him in a hole and he had to put forth his best to save the game. He did this, however, very well, striking out the two remaining men in good style. In all he mowed down eleven of the visiting batsmen. This is not a bad record for so early in the season.

This was by far the best game that Tech has played this season, and the game this afternoon promises to be the equal of yesterday's in every respect. Pitts will be on the mound for the Jackets while Gunkel will in all probability be the alabman for the visitors. The game will start at the regular time, 3:30, the band concert beginning at 3 o'clock sharp. The music for the past few games has been one of the most enjoyable features of the afternoons under the guidance of Frank Romeo, the Tech boys have gotten together a good band, and from now on a concert will be given before each game, the concert to start a half hour before the game

Cub Rooter Will Go to Cincinnati

CHICAGO, April 11.—Two special cars bearing rooters for the Chicago National league baseball team will leave here Monday night for Cincinnati to attend the opening game of the season between the Cubs and the Cincinnati club, it was announced today. Charles H. Thomas, president of the Cubs, will be a member of the party which will number about 150.

Philadelphia Team Led All Bowlers

ATLANTIC CITY, N. J., April 11.—The Manetta team, of Philadelphia, with a score of 2,790, headed the list of five-man teams at the opening last night of the seventh annual tournament of the National Bowling Congress. The Philadelphia was second and the Custer Colts third.

One hundred and fourteen five-men teams, 304 two-men team and 613 individuals, representing cities throughout the east, several western cities and Canada, are entered in the tournament which will end April 25.

Both Factions Pleased With Outcome of Killifer Suit

LITTLE PAL---TOM THE TERROR IS ALSO A BRAVE MAN -BY LEO



Ad Men's Club to Attend Opening Game in a Body

Bunch of Boosters Will Have Their Own Band, and Have Chartered Truck for Trip, Fans Owning Automobiles Are Urged to Join Cavalcade

With their line-up all arranged, and their forces in battle array, the Ad Men's club is launching its battle to land Atlanta out in front in attendance at the opening of the Southern league baseball season locally. Already these boosters are campaigning among the local populace. They are urging all who can possibly get away to lay other matters aside and go out to see the game. But they plan other moves as well.

They will have a band of music all their own, and have already chartered a big fleet of trucks to haul the party out to the park on the day of the battle. Furthermore, every member of the club who owns a car will be expected to get in line with his machine, and bring somebody with him. It is the spectators, have a long procession of cars and every fan in the city who owns a buzz wagon is urged to join in the excursion.

Of course the trucks and cars will be liberally placarded with streamers proclaiming "Atlanta Always Ahead," and other suitable slogans for the occasion. In addition to these, another stunt is planned that will surely make a hit with the multitude. The club has made arrangements to obtain from Harry L. Schlesinger & Co. a bountiful supply of "High Fly, the Official Candy Ball." For the benefit of those who may not know just what this is, it may be announced that this enterprising firm has gotten up a novelty in the confection line, which is called "High Fly." It is a composition of candied popcorn, peanuts and cocoanuts shredded nearly put up in a box resembling to a striking degree one of Spalding's balls.

The club will have an abundant supply of these, and all along the route the ball will be thrown to the spectators. Overhead, side-arm, wind-mill and fadeaway deliveries will be employed by the boys in charge of this cargo in passing these candy balls to the crowd. Furthermore, the bunch claims to have perfect control, and insists that not a single one will fail to get over the plate.

Tickets for the opening game have already been placed on sale, and may be purchased at Tumlin's cigar stores. Heretofore the management has found some difficulty in taking care of rush crowds at the box offices at the park. They have accordingly constructed an additional office across the street from the entrance to the park so that there will be no necessity to stand in line for ten or fifteen minutes to get tickets.

Pels Will Drop John Cochran

NEW ORLEANS, April 11.—John Cochran, Appalachian league circuit, will be the next member of the Pelicans to draw a pink slip from Johnny Dobbs. Cochran's failure to hit in the recent games is responsible for his departure from the Carrollton avenue grounds. The shift in the outfield made Monday indicates Cochran's release to some class B club, under an optional agreement.

During the early part of the training stage Cochran looked like the makings of a good hitter. After the opposing pitchers understood he could not bolt a low curve ball, his batting average began to shrink. Cochran's slump was also helped by the acquisition of Otto Borns and First Baseman Bluhm, for their class AA players join a club the recruits begin to weaken.

Manager Dobbs will keep a string on Cochran. It is understood the Pel has figured the big outfielder needs another year in slow company, which will enable him to become a better fielder. Cochran, at present, is weak going back after his long hits and picking up ground balls.

John Cochran Goes to Albany

NEW ORLEANS, April 11.—Manager Dobbs, of the local Southern league baseball club, has announced the release of Outfielder Cochran to the Albany, Ga., club of the South Atlantic league.

Well-Known Horseman Commits Suicide

SAN FRANCISCO, April 11.—Edmund F. Burke, a widely known horseman and owner of several famous stake racers, committed suicide yesterday by shooting himself through the head. For some time he had been suffering severe pains in his head, the result of an old operation. He was sixty years old.

THE SPORTLIGHT BY GRANTLAND RICE

PHILOSOPHY DE LUXE.

(I took a chance and put all I had into one good punch.—Al McCoy, conqueror of George Chip.)

When they've got you crowded up against the wall.
And the clip's too speedy for a guy to stall,
When they're coming fast with a steady sweep
And the old Angora is about to leap—

The Answer's simple and to the point;
There's one way out of the Trouble Joint—
Dig your toes in deep as you play the hunch
And put all you've got into one good punch.

Considerable meteor, Mr. Chip. Offered up as a sacrifice to the demon Mr. Klaus, he skidded from obscurity by knocking Klaus out within six rounds. Chip jumped from the cellar to the attic in a thirty-minute leap. Shortly afterward a Mr. McCoy, of Brooklyn, is offered as a sacrifice to Chip and the same upset follows. Well, easy come, easy go; as Marc Antony remarked when they chased him out of Cleopatra's bungalow.

THE M'COY STATUS.

In regard to McCoy's titular status in the way of ring ranking—he is now champion if Chip was champion. Chip was champion if Klaus was champion. And Klaus was champion if—If the last guy he beat had won the title from the man before him.

At any rate McCoy is now as close to the top as any one else, if not more so; and this is quite an advance over his previous condition of servitude.

WE WONDER.

They say that nature in time collects. If a man is a spendthrift or prodigal with his time, his money or his health, the supply soon runs low.

Each system contains only so much of any one thing. Four seasons ago the systems of the Mackmen were fairly bulging with base hits. They exuded hits at every opportunity. In place of saving up these precious wallops for a reserve occasion, they proceeded to blow them right and left. In the supply now running low? The old wallop was missing in the Philly series. The batting there was light. And opening against the Dodgers where Chance's team had hammered lustily, the Mackmen poled but two fabby blows in their first contest. Have they been too wasteful in past years, burning their bats at both ends? Or have they killed the goose that lays the golden home run? Maybe they have, but we doubt.

We have a faint, submerged hunch that the so-called "liveller batting iris" will return anon, if not a trifle sooner.

If the Athletics went blind in a bunch tomorrow most of them would still bat over .300 for the next two years through the empetus imparted by old Doc Force-of-Habit.

When McGraw heard that a couple of Dodger pitchers had held the Mackmen to two hits he immediately dispatched swift envoys northward to obtain the priceless ingredient used. The Giant leader has a hunch that it would come in handy around some early October afternoon.

OUIMET UNDER WAY.

Our young Mr. Ouimet is under way at top speed in England, and is apparently well upon his game. It's lucky for America that she has too such golfing temperaments abroad, for both Ouimet and Travers are the types that rise to the occasion and do better work under pressure.

Travers told us shortly before he sailed that in his opinion Ouimet had the finest golfing temperament he had ever known. "He takes the game as it comes," remarked Jerry, "and plugs along without any extra thrills. An important match is no more of an occasion to him than a practice round. All he lacks is experience—and even the lack of experience won't hurt him as much as it would most others who lack his poise and steady state of mind."

Ouimet in this respect is a good bit like Frank Baker. A world series battle to Baker is only a ball game—and playing ball is mainly his business.

A championship golf match to Ouimet is only a golf match, and a golf match is what he started out to play. In Ouimet's case and in Baker's case, if the rest of the country desires to get worked up and excited about it, that's the rest of the country's business—not theirs. They have more important matters at stake—such as plugging along and taking a freehanded wallop at the pill.

In the meanwhile we wonder if the Hon. C. Evans has disposed of those bonds? Art is long and time is fleeting—and the gray mists are lifting on the Sandwich moors.

HOW IT WORKS OUT.

One writer announces that if the Oxford relay team wins at Philadelphia it won't be an English victory, as one member of the team is a South African, another an Australian and still another an American.

This theory takes the championship in baseball away from America. On Connie Mack's club Bender is an Indian, Schang is a Dutchman, McInnis is an Irishman, and so are Barry and Murphy.

If Oxford wins, which so far she hasn't, it will be an Oxford university victory, and as we understand it, Oxford is largely located in England or environs.

SPRING GAME SCORES

Central Leaguers Lose Game to Red Sox

DAYTON, Ohio, April 11.—The Boston Americans bunched hits here Friday and won from the Dayton team of the Central league, 12 to 2. Collins pitched seven innings and was hit freely.

Score:	R.	H.	E.
Boston	12	14	2
Dayton	2	8	2

Batteries: Kelly and Cady; Fahrer, Grahl, Merchant and Armstrong, Westenay and Garrity.

Waycross Won From Montgomery Team

WAYCROSS, Ga., April 11.—Five runs in the first caused the downfall of the Montgomery Southern league club Friday at the hand of the local Georgia state league, 6 to 1. Three fast double plays were pulled off by the locals.

Score by innings:	R.	H.	E.
Waycross	6	5	1
Montgomery	1	5	2

Batteries: Clark, Antley and Chapman; Nelson, Pruitt and G. Baker.

Brooklyn Loses To Newark

BROOKLYN, April 11.—The Newarks, champions of the International league, defeating the Brooklyn Nationals here Friday, 2 to 1. Brooklyn today gave "Doc" Scanlon, recently reinstated by the national commission, his unconditional release.

Score by innings:	R.	H.	E.
Newark	2	8	2
Brooklyn	1	4	3

Batteries: Eisenman, Schack and Hecklinger; Wagner, Pfeffer and Miller.

Detroit Tigers Win From Cincinnati

CINCINNATI, Ohio, April 11.—Detroit evened matters with the Cincinnati Nationals Friday by defeating them in the second exhibition game of the series by a score of 5 to 3.

Score by innings:	R.	H.	E.
Detroit	5	7	2
Cincinnati	3	4	

Batteries: Dubuc, Williams and Stanage; Johnson, Davenport and Stark, Gonsales.

College Games

Auburn Beats Florida Team

TALLAHASSEE, Fla., April 11.—Auburn defeated the University of Florida here Friday by the score of 4 to 3. Though losing his game, Shaw pitched wonderful ball for the Floridians and inability to hit in the pinches was responsible for the loss of the game. Auburn won in the eighth with two singles and a sacrifice.

Score:	R.	H.	E.
Florida	3	8	4
Auburn	4	7	1

Shaw and Higgins; Bessur and McNeill.

Michigan Easily Defeats Vanderbilt Team

NASHVILLE, Tenn., April 11.—Michigan university defeated Vanderbilt easily Friday in the first of a three-game series by the score of 10 to 4. The game was featureless.

Score:	R.	H.	E.
Michigan	10	9	4
Vanderbilt	4	8	7

Ferguson and Hippler; Carothers and Brown.

Princeton Wins From Virginia College

CHARLOTTESVILLE, Va., April 11.—Princeton university won from the University of Virginia in baseball here Friday, 10 to 4. Heavy hitting by the Princeton players was a feature.

Score:	R.	H.	E.
Princeton	10	14	2
Virginia	4	6	5

Wood and Wall; Moff, James and Green.

Clemson Tigers Defeat Mercer

MACON, Ga., April 11.—The college baseball season was opened in Macon by the Clemson Tigers defeating the Mercer Gamecocks by the score of 7 to 3 in a ten-inning battle.

The feature of the game from the standpoint of Clemson was the fielding of Hunt and Wise, together with the hitting of Webb. For Mercer, Hunt pitched brilliant ball at all times, but weakened badly in the tenth.

At Lexington, Va.: Washington and Lee, 11; Lehigh 7.

Columbia university, 6; University of Pennsylvania, 1.

At Austin, Tex.: University of Texas, 5; Centenary College of Louisiana, 2.

At Roanoke, Va.: Roanoke Virginia league, 14; Hampden-Sydney, 3.

At Norfolk, Va.: Yale, 12; Mt. St. Joseph, 9.

At Raleigh, N. C.: Agricultural and Mechanical of North Carolina, 4; Davidson college, 3.

At Spartanburg, S. C.: Erskine, 3; Wofford, 1.

Baltimore Federals, 20; Johns Hopkins, 1.

At Durham, N. C., Penn State college, 5; Trinity college, 1.

At Arkadelphia, Ark.: Millsap college, 3; Ouachita college, 1.

Hamilton Case To Be Discussed

CHICAGO, April 11.—Just what measures organized baseball will take in regard to the action of Earl Hamilton, the pitcher, in jumping his contract with the St. Louis Americans to play with the Kansas City Federal league team, probably will be decided tomorrow at a meeting in St. Louis between B. B. Johnson, president of the American league, and President Hodges, of the St. Louis Americans.

President Johnson held a conference with Chairman August Herrmann in Cincinnati yesterday and left for Chicago. He refused to comment on possible action in connection with the Hamilton case, saying he did not know enough of the details.

Cardinals Take Fifth Game From Browns

ST. LOUIS, April 11.—Two runs in the eighth enabled the local Nationa leaguers to nose out the Americans in the fifth game of the spring series to decide the championship of St. Louis. The series now shows four victories for the Nationals and one for the American leaguers.

Score:	R.	H.	E.
Nationals	3	7	1
Americans	2	6	1

Griner and Snyder; James, Taylor and Agnew.

Toronto Blanks Volunteer Club

NASHVILLE, Tenn., April 11.—The Toronto International league club defeated the Nashville Southern leaguers Friday by a score of 2 to 0. Both Toronto pitchers were strong in pinches.

Nashville	0	6	1
Toronto	2	6	0

Mora, Marshall, Rogers and Smith; Ritter, Graham and Kelley.

Plan Revival of Cotton States

Circuit to Include Six Cities Proposed, With 80-Game Schedule—$800 Limit

MOBILE, Ala., April 11.—Plans for the reorganization of the Cotton States league on an abbreviated basis have been perfected. An eighty-game schedule will be played, commencing on May 4. The teams that will compose the circuit will represent Jackson, Miss.; Jackson, Tenn.; Columbus, Aberdeen, Meridian and Tupelo.

The circuit is still open for two more teams in case it is found feasible to enlarge it to eight clubs.

A salary limit of $800 a month has been adopted, and no team will be allowed to carry more than twelve players.

The opening games will be played at Meridian, Tupelo and Aberdeen. The fourth of July battles will be staged in Jackson and Columbus. G. M. Flynn, of Columbus, will serve as president of the league. No Sunday games will be permitted.

Castro Plans Benefit Show

Lou Castro has planned a large benefit to be staged at the Orpheum theater next Tuesday night. The entire proceeds of the show will be sent to the late Jimmy Grant's sister in Chicago. The theater has been loaned to Castro for this fight without any charge, officials have all volunteered their services free so there will be no expense attached.

The local promoter has secured the services of nearly every boxer in this part of the country and promises to surprise the fans in the number of participants. Castro has not heard definitely from all the boys requested to perform so he has not as yet arranged the matches. Tickets have been placed on sale at all the cigar stands and patron are urged to purchase a ticket out of memory for the little fighter, who was the cleanest boy to appear in a local ring.

BOTH SIDES FIND CAUSE TO REJOICE OVER KILLIFER SUIT

INDIANAPOLIS, Ind., April 11.—Whether further proceedings would be instituted against William Killifer, whom the federal court at Grand Rapids, Mich., today refused to enjoin from playing with any baseball team other than the Chicago Federals, Edward R. Gates, general counsel for the Federal league, could not say because he had not had opportunity to consult his associates.

"From reports I have received," Mr. Gates said last night, "Judge Sessions held: That the reserve clause of the 1913 contract of the Philadelphia club is absolutely unenforcible and that the contract is void for lack of mutuality on account of the tend days' clause.

"He further held that the Killifer contract with the Chicago Federal club was valid, for which Killifer could be made to respond in damages, but that we were not entitled to a temporary injunction upon the grounds that we had knowledge of a moral obligation between Killifer and the Philadelphia club. This is the only point upon which the court did not sustain us. We maintained that the complainant could not be said to have come into a court of equity with unclean hands merely because it had knowledge of a moral obligation existing not between the Chicago club and Killifer but between Killifer and the Philadelphia club, but the court held otherwise on this one point. In that particular it may be said to be a close question, upon which even courts might differ.

"I regard this as a victory for the Federal league in that it sustains our contention as to the reserve clause and that the 1913 contract of organized baseball is not enforcible because of lack of mutuality on account of the ten days' release clause.

"The Killifer contract of 1914 with Philadelphia had the ten-day clause stricken out in the case at Grand Rapids, so that while of course the regular 1914 form of contract of organized baseball was not involved in the Killifer case, nevertheless the opinion of the court would cover any contract containing a ten-day clause. The ten-day clauses contained in the regular form of Federal league contracts for 1914 were stricken out in all cases where players of known and recognized ability were signed.

"As to what further proceedings will be taken in this case or other cases, I am not prepared to state, as I have had no opportunity to consult my associates.

Johnson Pleased With Outcome

DAYTON, Ohio, April 11.—B. B. Johnson, president of the American league, in Dayton last night, said in regard to the outcome of the Killifer case:

"The outcome of the controversy is pleasing and should meet with the approval of organized ball in general. The verdict of the court was based on a contract which since has been revised as far as the reserve clause is concerned, to such an extent as to bear no resemblance to the document signed by Killifer at least a year ago."

Columbus Takes Game From Cleveland

COLUMBUS, Ohio, April 11.—On a combination of one error and five singles after two were out in the ninth inning, the Columbus American association team Friday secured four runs needed to defeat the Cleveland Americans. The final score was 8 to 7.

Score by innings:	R.	H.	E.
Columbus	8	15	
Cleveland	7	8	6

Batteries: Cook, Schensberg and Smith, Robertson; Steen and O'Neill.

Roanoke Team Defeats College Nine

ROANOKE, Va., April 11.—The Roanoke (Virginia league) team won here Friday from Hampden-Sydney college, 14 to 3. The collegians, however, put up a much better game than the score would indicate, errors allowing several runs for the leaguers.

Morgan, who was released at Lynchburg yesterday by Pittsburg Federals, signed a Roanoke contract today to play shortstop.



Biggest Gun in the World

THIS 16 inch gun, the most powerful in the world, will be installed at Panama. It has a range of 22 miles. No warship could stand the impact of the giant shell.

Just as this big Panama Gun ranks first in the ordnance line so Lewis 66 Rye ranks in the liquor line.

Lewis 66 Rye

"Away Above Everything"

Note the package and the label—they serve as YOUR protection against inferior whiskies. Always demand Lewis 66 Rye—

"The Standard Whiskey of the South"

Case of Four Full Quarts $5.00. Express Prepaid.

FOR SALE BY

All leading mail order houses and cafes. Never sold in bulk. Sold only in glass direct from distillery.

THE STRAUSS, PRITZ CO. *Distillers* Cincinnati

NEW YORK STOCK MARKET WAS QUIET AND LOWER

Union Pacific, Reading, Steel, New Haven, Lehigh Valley and St. Paul Led

(By Associated Press.)

NEW YORK, April 11.—The large shrinkage in unfilled orders as shown in United States Steel's monthly report caused heavy selling of stocks at the opening of the market today. The first transaction was a block of 5,000 shares at 61½ to 62, or 1½ points below the previous close of 62. Oil shares again declined. Mexican industrial issues were weak. Changes elsewhere were small with a majority of declines.

Slackness of demand for stocks caused a shading of prices tonight. The progress of the bear corporation's coinage figures was felt throughout the list with most effect on the stocks of steel companies and related concerns. Prices weakened on the February statement. Oil shares were hammered down again. The small amount of business transacted was almost entirely of the professional sort. Bond sentiment continued to favor the short side, although the general tendency was dull. A few of the speculative broke severely, but comparatively few of the representatives shared sagged as much as a point.

Bonds were steady.

Closed weak.

NEW YORK, April 11.—The following were the open, high, low, last and last year's previous close quotations on the exchange today:

	Open.	High.	Low.	Last.	Close.
Amal. Copper	76	76	75¼	75¼	76
Am. Agric.					56¾
Am. Beet Sugar	22¾	22¾	22¾	22¾	23
Am. Can Co.	28¾	28¾	28	28	30¾
Am. Can Co., pf.	92	92	91	91	91½
Am. Car Foundry	50	50	50	50	50¾
Am. Cotton Oil	39½				40
Am. Ice Sec.	29½	29¾	29¾	29¾	29¾
Am. Linseed					10¾
Am. Locomotive					30¾
Am. Smelting	68¾	68¾	68¾	68¾	68½
Am. Smelting, pf.					102¾
Am. Sugar					113¼
Am. Tel. & Tel.	121½	121½	121½	121½	121½
Am. Tobacco					237
Anaconda	34¾	34¾	34¾	34¾	34¾
Atchison	96¾	96¾	96¾	96¾	96½
Atchison, pref.					100
Atlantic L.					108
Balt. & O.	89¾	89¾	89¾	89¾	89¾
Bethlehem Steel	39	39	39	39	39¾
Brooklyn R. T.	92	92	92	92	92¾
Cal. Petroleum	24	24	23	23½	25¼
Can. Pacific	199	199	199	199	199
Central Leather	34¾	34¾	34¼	34¼	35¾
Ches. & O.	52¾	53	52¾	52¾	53¾
Colo. Fuel & I.	31	31	30	30	31
Consol. Gas					131½
Corn Products	8¾	8¾	8¾	8¾	8¾
Del. & Hud.					150
Den. & Rio G.					12½
Den. & Rio G., pf.					23¾
Distillers' Secur.	18	18	17	17	18
Erie	29¼	29¼	29¼	29¼	29¾
Erie, First					45¼
Erie, Second					37½
Gen. Elec.	145½	145½	145¼	145¼	145¾
Great Nor. Ore. 32	32	32	31¼	31½	32½
Great Nor., pf.	124½	124½	124	124	124
Great Western					12¾
Interboro					14¾
Interboro., pf.	61¼	61¼	61	61	61
Illinois Cen.					110½
Inter. Har.					103¾
Inter. Har., pf.					81½
Kan. City Sou.					23
Kan. & Tex.	15¾	15¾	15¾	15¼	15¾
Lackaw. Steel					45
Lehigh Val.	144½	144¾	144¼	144¼	144¾
L. & N.	136	136	136	136	136
Mex. Petro.	63	63	62¾	62¾	63¾
Missouri Pacific	24¾	24¾	24¼	24¼	24¾
Nat'l Biscuit					123
National Lead	48¾	48¾	48¾	48¾	48¼
N. Y. Central	89¼	89¾	89¼	89¾	89¾
New Haven	67½	67½	66¾	66¾	67¾
Norfolk & West.					109
Northern Pacific	112¾	112¾	111¾	111¾	112¾
Northern Cal.					103
Ontario & West.					27
Pacific Mail					24
Pennsylvania	110¾	110½	110	110¼	110¾
People's Gas Co.	122	122	122	122	122
Phila. & Read.	103½	105¾	104½	105	105¾
Pittsburg Coal					24¼
Pressed Steel Car	43	43	42¾	42¾	43
Pull. Pal. Car					155½
Ry. I. & Steel	22¾	23¼	22¾	22¾	23¾
Rep. I. & S., pd.					85¾
Rock Island	2¾	2¾	2¾	2¾	3¼
Rock Island, pf.	5¾	5¾	5¼	5¼	5¾
Sloss-Sheffield					27
Southern Pacific	94	94	93¾	93¾	94
Southern Railway					20¼
Southern Ry., pd.					79¾
St. Paul	100¾	100¾	99¾	100¼	100¾
Tenn. Copper	34¾	34¾	34¼	34¼	34¾
Texas Pacific					14¾
Union Pacific	158¾	159¼	158	158	159¾
Union Pacific, pd.					86¾
U. S. Rubber	60	60¼	60	60	60
U. S. Rubber, pf.					93
U. S. Steel	61¼	61½	60¾	60¾	62
U. S. Steel, pd.	110¾	110½	110	110	109¾
Utah Copper	55¾	55¾	55¾	55¾	56¾
Va.-Car. C. Co.	31	31	31	31	31
Wabash					3¾
Wabash, pf.					4¾
West. Maryland					29¾
Western Union	62¼	62¾	62¼	62¼	62¾
Wheel & L. E.					4¼

FINANCIAL BUREAU ON STOCKS

NEW YORK, April 11.—A financial bureau says:

Narrow irregularity is likely today, possibly with some pressure on the steel stocks.

The outlook hereabout is in a waiting area.

Grain—Are selling on wheat is sustaining.

STOCK MARKET OPINIONS

New York Herald: There is no evidence of any serious liquidation.

New York Commercial: More cuts in dividends are expected and predictions of trouble in financing railroad issues and bonds are heard.

Wall street Journal: Any feature is pressure on steel.

New York Sun: The list as a whole, shows no clearly serious tendency.

WEEKLY STOCK REVIEW

NEW YORK, April 11.—Above was no essential change from week to week in financial situations and transactions on the stock exchange were now any unimportant. Speculative sentiment became more bearish on the unfavorable position on the forecasts contained in their current financial statements and evidence of poor business conditions. During the early part of the week trading was abnormally dull and prices barely moved, but later the course of the market became definitely downward.

Reports from the steel trade were particularly discouraging. The effect of severe shrinkages in financial conditions came to some extent by the expectation of an increase in freight rates for the coming time. The crop report gave promise of an exceptional yield of winter wheat and the monthly copper statistics were strong, but the market was not in the mood to take those favorable conditions into account.

In the money market there was uninterrupted ease. While April settlements were restricted in a large increase in loans, but there is such a distribution of idle funds at this center that money rates were not influenced.

MONEY AND EXCHANGE

NEW YORK, April 11.—Call money nominal, no loan.

Time loans steady; 60 days 2½@2¾; 90 days 2¾; 6 months 3.

Mercantile paper, 3½ to 4.

Sterling exchange firm; 60 days, 4.85; demand, 4.86.85.

Commercial bills, 4.84¾.

Bar silver, 58¾.

Mexican dollars, 45¾.

Government bonds heavy; railroad bonds steady.

BRADSTREET'S REVIEW

Bradstreet's Review says:

"Excellent early crop prospects, which buoy sentiment sharply contrast with disappointing trade conditions, irregularity in industry and cautious buying for future account. Easter requirements have made for a fair volume of clearing apparel. Hardware, implements and seeds are also active.

"While crop prospects, as well as indications of heavy planting, are such as to supercharge optimism, buying continues on the basis of immediate wants. Jobbing centers mail order houses are reported doing a thriving business.

"Reports from industrial centers present mixed aspects, resumptions in this or that place being offset by slower operations at other points. The steel trade takes hope from crop prospects, but the reducing of business is not up to expectations.

"For the week: Failures 229, against 219 last year; wheat exports 2,479,296, against 2,858,433; bank clearings, $5,256,407,000, an increase of 5.9 per cent."

NAVAL STORES.

SAVANNAH, Ga., April 11.—Turpentine firm at 46c; sales none; receipts 800; shipments 329; stock 16,845.

Rosin firm; sales none; receipts 2,043; shipments 439; stock 100,439; quote, B, $3.70; D $3.75; E $4.00; F and G $3.85; H $4.00; I and K $4.10; M $4.50; N $5.40; WG $5.75; WW $6.00.

Atlanta Markets

ATLANTA, Ga., April 9.—Cotton by wagon, steady, 12 7-16c.

DRESSED POULTRY

Hens, 17@18c; fries, 22@25c; roosters, 9@10c; turkeys, 20@22c; geese, 10@12½c; ducks, 18@20c.

CRACKERS

Crackers, XXX Florida sodas, 6½c; Schlesinger's Climax sodas, 6½c; Schlesinger's sodas, 7½c; lemon creams, 30c; pearl oysters, 8c; gingersnaps, 8c; cinnamon rolls, 10c; penny cakes, 9c; animals, 9c; jumbos, 10c; fig bars, 12c; vanilla wafers, 12½c; cookies, 12½; vegetable flakes, 12c; crackers in 5c cartons, 50c dozen; crackers in 10c cartons, $1.00.

CANDIES

Stick candy: Block's 5c; Schlesinger's No. 1, 5c; Schlesinger's No. 2, 4½c; Schlesinger's, 10c dozen, $2.00; Schlesinger's, mixed, in pails, 40-lb. package, 5c; Schlesinger's choco. block's, 15c; Colonial chocolates and bonbons, 1 pound packages, 40c; cratecrispin, 10c; 10c packages, 90c; animals, 40c; jumbos, 10c; fig bars, 12c; Angelus marshmallows, 30c; 10c packages, 90c; Angelus marshmallows, 10c; 10c packages, 90c; Angelus chocolate coated marshmallows, 40c; 10c packages, $3.25.

Stewart's pure sugar loaf, 7½c; Brower's pure sugar homecomb, 11c; Brower's Sunshine cream, 9½c; Brower's Sunshine mixed, 7½c; Brower's Sanitized mixed, 7½c; Brower's Sanitized cough drops, 60c box; shadow stick, prize packages, $2.50 per case.

FRUIT AND PRODUCE

Lemons, fancy, $5.50@6.00; bananas, pound, 2@2½c; tomatoes, basket crates, fancy ripe, $2.00@2.50; onions, Texas crate, $2.25; sweet potatoes, new yellow yams, per bushel, 90@95c; Florida oranges, $3.50@4.00; Florida grapefruit, $3.50; table butter, 28@30c; blue Valley butter, 29c; country eggs, 16@18c; apples, fancy, per selected, 20c; Florida cabbage, $1.50 to $2.00 per crate; lettuce, 1.50@2.00 per crate; English peas, $2.00@2.50 per crate; cauliflower, 75c@$1.00 per crate; asparagus, 15@17½c per quart; egg plant, $3.00@3.50 per crate; pineapples, 10@12c; mangoes, 20@30c.

Green beans, $2.50@3.50.

CEREALS

Purity oats, round, $1.45; do. 128, square, $1.40; Pearline cornmeal, $2.50; Monogram, $2.50; small, $4.70; Instant Postum, large, $3.60; small, $2.00; Grape-Nuts, $3.40; Postum cereal, $2.25; Post toasties, $2.25; Post bran, $2.25; family size, $2.30; Post Grape-Nuts, $2.30; Postum wheat, $1.75; grape-nuts, $1.75; Sanabise mixed, $.25. Fort tavern porridge, 30c, 10c size, $2.00; 24c size, $2.40.

MEAT, LARD AND HAMS.

Dry salt, extra ribs, 12½c; dry salt rib bellies, medium average, 13c; dry salt rib bellies, heavy average, 12½c; Swift & Co.'s Premium lard, 13½c; Swift & Co.'s Silver Leaf lard, 11½c; Swift & Co.'s Cremo Compound, 9¾c.

Cornfield hams, 10 to 12 av., 17½c; cornfield hams, 12 to 14 av., 17½c; Cornfield skinned hams, 16 to 18 av., 16c; Cornfield Picnic Hams, 6 to 8 av., 14c; Cornfield breakfast bacon, 25c; Cornfield bacon, 1-lb. boxes, 30c; 12 to case, $6.50 per case; Grocers' style bacon, wide and narrow, 18½c; Cornfield fresh sausage, link or bulk, in 5-lb. boxes, 15c; Cornfield Frankfurts, 10-lb. cartons, 14c; Cornfield bologna sausage, 10-lb. cartons, 14c; Cornfield luncheon hams, 25-lb. boxes, 14½c; Cornfield canadian style bacon, 25-lb. boxes, 18c; Cornfield Frankfurts, in pickle, 15-lb. kits, $2.00; Cornfield pure lard, three bank, 12c; Country style lard, 50-lb. tins, 11¼c; compound lard, three bank, 9c.

FLOUR, GRAIN, HAY AND FEED

Flour, sacked, per barrel—Victory (in towel sacks), $6.25; Victory (linen patent), $6.10; Quality (finest patent), $5.10; Omega, $6.25; Diamond Patent, $6.00@5.90; Miss Dixie, self-rising, $6.50@5.90; Ceresco, superlative patent, $6.00@ $5.90; Gloria, self-rising, $5.90; Swans Down (highest patent), $5.65; White Lily, self-rising, $5.60; Puritan (highest patent), $5.50; Paragon (highest patent), $5.50; Home Queen (highest patent), $5.50; White Cloud (high patent), $5.40; White Daisy (high patent), $5.35; Ocean Spray (patent), $5.10; Southern Star (patent), $5.10; Sun Beam (patent), $5.10; Sun Rosa (patent), $5.10; King Cotton half barrels, $3.10; Tulip Tree (straight), $4.40.

Meal, sacked, per bushel—Meal, plain, 144-lb. sacks, 67c; plain, 96-lb. sacks, 86c; plain, 49-lb. sacks, 45c; plain, 24-lb. packages, 25c.

Seed Wheat—Tennessee blue stem, $1.35; Hero (new), $1.30; Fulcaster, unstripped oats, 60c; Oklahoma red rust-proof oats, 60c; Georgia rye, 2½-bushel sacks, $1.25; Tennessee barley, $1.00; amber cane seed, $1.90; orange cane seed, $1.75.

Grain, sacked, per bushel—Corn, choice red cob, 86c; corn, No. 2 white, 94c; corn, choice yellow, 86c; corn, mixed, 91c; oats, fancy white clipped, 56c; oats, No. 2 white clipped, 55c; oats, fancy white, 55c; oats, No. 2, white, 54c; oats, mixed, 51c; mill oats, 48c.

Hay, etc.—No. 1 alfalfa hay, $1.35; timothy, choice large bales, $1.30; timothy, No. 1 small bales, $1.25; large light clover mixed hay, $1.20; clover mixed hay, $1.10; straw, 65c; cotton seed meal, Harper, $29.00; cotton seed meal, hulls, sacked, $12.00.

Chicken feed—Scratch cwt.; Aunt Patsy Meal, 100-lb. sacks, $2.25; Purina pigeon feed, 100-lb. sacks, $2.50; Purina Chowder, bales, $2.50; Purina Baby Chick Feed, $2.25; Purina Scratch, bales, $2.90; Purina Scratch, 100-lb. sacks, $2.60; Victory Baby Chick Feed, $2.20; Victory Scratch, 100-lb. sacks, $2.10; Victory Scratch, 50-lb. sacks, $2.15; oyster shell, 100-lb. sacks, 70c; Carlots, chicken feed, $2 per cwt.; No. 1 chicken wheat, per bushel, $1.35; No. 2 chicken wheat, per bushel, $1.25; beef scraps, 400-lb. sacks, $3.25; beef scraps, 50-lb. sacks, $3.50; charcoal, 50-lb. sacks, $1.90.

Ground Feed, per cwt.: Arab Horse Feed, $1.90; Purina Feed, 100-lb. sacks, $1.70; Purina molasses feed, $1.75; Victory horse feed, $1.65; A. B. C. feed, $1.60; Aunt Patsy feed, $1.60; Success dairy feed, $1.60; alfalfa meal, 100-lb. sacks, $1.50; beet pulp, 100-lb. sacks, $1.50; molasses feed, $1.75 per cwt.

Shorts, Bran and Mill Feed—Shorts, white sacks, $1.85; shorts, mixed, 75-lb. sacks, $1.80; shorts, D. Y., 75-lb. sacks, $1.70; shorts, brown, 100-lb. sacks, $1.70; germ meal, 100-lb. sacks, $1.65; corn meal, 75-lb. cotton sacks, $1.70; bran, 100-lb. sacks, $1.60; bran, 75-lb. sacks, $1.60; bran and shorts mixed, $1.60.

Salt—Salt brick per case (Med.), $4.85; salt brick, per case (Fine), $5.25; salt, red rock, per cwt., $1.60; salt, rock, per cwt., $1.60; salt, extra fine, 100-lb. sacks, 90c; salt, granocrust, case, 28 packages, 18c; salt, 100-lb. sacks, 90c; salt, 50-lb. sacks, 50c; salt, 25-lb. sacks, 25c.

GROCERIES.

Mackerel, "Ocean" brand, 75 count, 10c seller, $4.85; mackerel, "Crown" brand, 75 count, 10c seller, $5.00; mackerel, "Ocean" brand, 100 count, 10c seller, $3.50; "Pi Koo" 1-lb. brand, 100 count, 10c seller, $5.50; XXX white fish, 100-lb. pails, 45c; 60-lb. half barrel, $3.50; 100 lbs., half barrel, $5.00; Tiger lump starch, 50-lb. boxes, 3½c; Tiger gloss starch, 50 1-lb. packages, $1.25; Libby's roast beef, No. 1, $2.50 per dozen; Libby's corned beef, No. 1, $2.50 per dozen; Libby's tripe, $2.50 per dozen; Libby's veal loaf meat, ½, 50c per dozen; Emery & Co., delicht deviled sardines, ¼, 90c; ½, $1.45; whole, $2.50.

Cheese—Pine Valley full cream daisies, 21c; Coffee, green, Rio Rio Rides, 14½c; Rosenwall, 24c; AAAA, 21½@20c; Tea, No. 1, Japan, 45c; domestic, 60@85c. Axle grease, $1.75; gave beans, $2.50 basket; real kidney beans, $2.50 per bushel; Limas, 7½c; lb. Alsyn syrup, 10 lbs., 6 to case, $3.25; 1½ lbs., 48 to case, $4.00; 26 2 lbs., $3.75; 24 2½ lbs., $3.75; 2 lbs., $3.50; 5 lbs., $3.00. Fish, flaked, small cans, dozen, 90c; large, $1.35; ¼ oil, "Continental sardines, 90c cans to case, $7.50; ½, $4.00; key, Continental sardines, 48 cans to case, $3.75 per; ½ oil, cameo lines, Hennessy, $4.75; salmon, 48-lb. cans, Chums, $2.20 case; pinks, $1.70 case; Stokely's hominy, 24 3s, $1.40; tomatoes, No. 2s, $1.25 case; pie peaches, No. 2s, $1.00 case; dessert peaches, No. 2s, $1.00 case; peaches, No. 1 Virginia, 60c lb.; brooms, 6-string, $1.00 dozen.

LOCAL STOCKS AND BONDS

	Bid.	Asked.
Atlantic Ice & Coal Corp.	81	85
Atlantic Ice & Coal Corp., pf.	85	90
A. B. & W. P. R. R.	145	151
American National Bank	214	215
Atlanta National Bank	295	305
Atlanta Brewing & Ice Co.	165	185
Atlanta Trust Company	98	99
Central Bank & Trust Corp.	137	139
Augusta & Savannah Railway	101	102
Fulton National Bank	127	129
Fourth National Bank	129	130
Decatur Street Bank	100	106
Exposition Cotton Mills	125	135
Ga. Ry. & Power Co., 1st pf.	70½	72
Ga. Ry. & Power Co., 2d pf.	31	33
Ga. Ry. & Elec. Co.	22	23
Ga. Ry. & Power Co., com.	19½	20½
Empire Cotton Oil Co., com.	97	99
Lowry National Bank	224	228
Trust Company of Georgia	224	228
Realty Trust Company	98	99
Sou. Ice Co. (Nashville), pf.	77	79
Sou. Ice Co. (Nashville), com.	55	70
Third National Bank	222	225
Southwestern of Georgia	101	103

BONDS

Atlanta 4½s, 1922	100	103
Ga. Ry. & Elec. Co., 1st 5s	98	103
Ga. Ry. & Elec. Co. cons. 5s	101	102
Atlanta 4½s, 1922	100½	103
Southern Bell 5s	98	99

McRae Pastor Called

CEDARTOWN, Ga., April 11.—Rev. J. D. Larkins, of McRae, Ga., has been called to the pastorate of the First Baptist church of this city. Since the resignation of Rev. C. C. Heard, a few months ago, the church has been without a pastor. Mr. Heard is now pastor of the Baptist church at Forsyth, Ga.

INTERESTING NEWS AND GOSSIP OF THE MARKETS

Weather Report, Crop Advices, Expert Opinions and Newspaper Comment

COTTON GOSSIP

Forecast:

Louisiana: Unsettled tonight and Sunday, probably showers; light to moderate southerly breezes on the coast.

Texas: Tonight unsettled, probably showers, colder in northwest portion; Sunday unsettled.

Oklahoma: Tonight unsettled, probably showers in southeast portion, colder; Sunday unsettled in north portion; Sunday generally fair.

East Texas: Unsettled tonight and Sunday, probably showers; colder tonight in northwest portion, colder Sunday in the interior; moderate to fresh southerly breezes on the coast.

West Texas: Tonight and Sunday unsettled, probably rain; probably warmer Sunday in the panhandle.

Georgia: Unsettled tonight and Sunday; probably rain; colder Sunday in north portion.

Alabama: Rain tonight and Sunday; probably colder Sunday in interior.

A slight disturbance is central in the southwest this morning, which is accompanied by generally cloudy, threatening weather over most of the country. Rain has fallen at many places in the central valley, Lake region and west. The cloudy weather will continue in the west over Sunday, with probably light rain in the eastern states.

Temperatures are moderately higher in the south and east, but remain low in the northwest. The 7 a. m. temperature was below 20 degrees at St. Paul and Duluth, and just 20 degrees at Sault Ste. Marie, Huron and Rapid City. Slightly colder weather will follow the rain on Sunday.

Forecast for Atlanta: Unsettled weather, with probably rain on Sunday, becoming slightly colder.

C. F. VON HERRMANN,
Section Director.

YOUR MONEY

What Expert Investors Study Day by Day.

By JOHN M. OSKISON.

I have received an exceptionally intelligent monthly circular on trade conditions from a New Jersey bank. It deals with those factors which expert investors regard as important. What are they?

First—The volume of railroad financing during the month compared with the same month in other years, and a logical explanation of its changing volume.

Second—Bank clearings all over the country and in New York.

Third—Building operations in the principal cities. They show whether or not people are optimistic and indicate prosperity or the reverse among companies supplying steel and building material.

Fourth—Business failures, the amounts involved, and the character of the failed businesses.

Fifth—Railroad earnings, gross and net, for the month, for the last year, compared with the previous months and years' records.

Sixth—Imports and exports of merchandise and of gold. Of course, the balances ought to be on the right side. Comparisons with previous months and years are made.

Seventh—The reports from the metal trade, especially the reports of the booking of steel orders by the big companies.

Eighth—Railroad equipment orders, since such orders indicate not only the condition of the many big companies supplying equipment, but also the prosperity of the roads.

Ninth—The state of the market for and the output of pig iron, coke, copper and gold.

Tenth—The volume of trading on the New York stock exchange and the trend of stock and bond prices, with comparisons.

Eleventh—Dividend and interest disbursements—with comparisons.

Twelfth—Miscellaneous—to the wise investor very important.

Thirteenth—General business conditions—very important.

These, then, are what the wise investor will watch; the reports are available to everybody. Study them!

APPOINTED MINISTER FOR FOREIGN AFFAIRS

WASHINGTON, April 11.—Dr. Rafael Elizalde has been appointed minister for foreign affairs of Ecuador, according to advices received today by the state department. He succeeds Dr. Manuel Diaz Rodriguez.

NEW ZEALAND LEADS IN WORK OF BABY SAVING

Country Has Lowest Infant Mortality Rate of Any Nation in World

(By Associated Press.)

WASHINGTON, April 11.—What New Zealand has done in reducing the infant mortality rate was brought to the attention of Secretary of Labor Wilson today in a letter by Miss C. Lathrop, head of the federal children's bureau, with a view to stimulating interest in the work of baby saving in the United States.

According to Miss Lathrop, New Zealand has the lowest infant mortality rate of any country in the world and she has been brought about mainly through efforts of the New Zealand Society for the Health of Women and Children. She is confident similar results could be accomplished in this country. In one city alone—Dunedin—the society's work reduced the infant mortality rate 50 per cent in five years from 1907.

Miss Lathrop urges that not only in cities but in country districts provision should be made for instructing mothers in the care of babies, teaching young girls all practical methods of home-making, including baby hygiene and feeding.

Weather Conditions

Forecast till 7 p. m. Sunday:

Atlanta and vicinity: Unsettled tonight and Sunday, probably rain; colder Sunday.

Georgia: Unsettled tonight and Sunday, probably rain; colder Sunday in north portion.

Alabama: Rain tonight and Sunday; probably colder Sunday in interior.

A slight disturbance is central in the southwest this morning, which is accompanied by generally cloudy, threatening weather over most of the country. Rain has fallen at many places in the central valley, Lake region and west. The cloudy weather will continue in the west over Sunday, with probably light rain in the eastern states.

Temperatures are moderately higher in the south and east, but remain low in the northwest. The 7 a. m. temperature was below 20 degrees at St. Paul and Duluth, and just 20 degrees at Sault Ste. Marie, Huron and Rapid City. Slightly colder weather will follow the rain on Sunday.

Forecast for Atlanta: Unsettled weather, with probably rain on Sunday, becoming slightly colder.

C. F. VON HERRMANN,
Section Director.

SEEDING DELAY AND COLD WEATHER CAUSED ADVANCE

Wheat Closed 3-8 to 1-2c Up, Corn, Oats, Pork, Lard and Sides Are Off

(By Associated Press.)

CHICAGO, April 11.—Wheat prices rose today on account of seeding delays northwest, where cold weather made conditions unfavorable. There was also reports of possible damage to the winter crop, owing to a hard freeze in the northwest. Expected falling off in world shipments, especially from Russia, counted likewise against the bear element. Corn, which varied from ⅛ off to a shade advance, were followed by a decided upturn all around.

A set of rain in Nebraska helped to promote firmness in wheat. So, too, did reveal of talk about green bugs in Oklahoma. Closed strong, ⅜ to ½c net higher.

A rush of selling caused a sudden break in the corn market. Reports that Argentine corn was being sold in Oklahoma formed an element of weakness. Besides, Omaha and Kansas City sent word of cash demand being slack. Quotations here started ⅛ off to a shade and after hardened a little, but then made a sharp descent.

Depression in corn increased, owing to heavy sales by some of the larger speculators. Closed nervous at ⅛ to ⅝c net decline.

Oats sagged when corn turned down-grade. Buying was on small scale.

Provisions were easy as a result of slowness of demand. Reports of packing on Thursday night's level to a decline of 2½c, with no sign of any important rally.

CHICAGO QUOTATIONS.

	Open.	High.	Low.	Close.	Prev. Close.
WHAT—					
May	90⅞@90⅝	91⅛	90⅝	90⅝	90¾
July	86⅝@86¾	87	86⅞	86⅝	86¼
Sept.	85⅜	85¾	85	85⅝	85⅜
CORN—					
May	68¾@68⅝	69	68⅛	68⅛	68⅝
July	68⅝@68⅜	68⅝	67⅞	67⅞	68⅜
Sept.	69⅛	69⅜	69⅛	67⅝	68⅛
OATS—					
May	38⅝@38⅛	38⅝	38⅛	38⅛	38⅝
July	38⅝	39⅛	38⅝	38⅝	38⅝
Sept.	37⅛	37⅜	37⅛	37⅛	37⅜
PORK—					
May	20.95	20.97	20.90	20.92	20.95
July	20.95	21.00	20.95	20.98	20.97
Sept.				21.00	
LARD—					
May	10.52	10.52	10.50	10.50	10.52
July	10.72	10.72	10.70	10.70	10.72
Sept.	10.90	10.90	10.87	10.87	10.90
RIBS—					
May	11.15	11.16	11.12	11.12	11.15
July	11.32	11.35	11.32	11.32	11.32
Sept.	11.59	11.59	11.47	11.47	11.50

RECEIPTS IN CHICAGO.

	Today.	Estimated Tomorrow.
Wheat, cars	25	60
Corn, cars	38	91
Oats, cars	56	140
Hogs, cars	9,000	29,000

ST. LOUIS PRODUCE MARKET

(By Associated Press.)

ST. LOUIS, April 11.—Poultry and butter unchanged.

Eggs lower at 17c.

KANSAS CITY CASH QUOTATIONS.

KANSAS CITY, April 11.—Cash—Wheat, No. 2 hard 83@88½c. No. 2 red 87½@88½c. Corn No. 2 white 66½@70c; No. 2 white 70@70½c.

Oats—No. 2 white 46c; No. 2 mixed 38½c.

PRIMARY MOVEMENT

WHEAT—

Receipts, 688,000, against 438,000 last year. Shipments, 622,000, against 294,000 last year.

CORN—

Receipts, 610,000, against 359,000 last year. Shipments, 908,000, against 409,000 last year.

CHICAGO CASH QUOTATIONS.

CHICAGO, April 11.—Cash wheat No. 2 red, 93½@94½c; No. 3 red, 92@93½c; No. 2 northern, 93¼@94½c; No. 2 spring, 93¾@94¼c.

Corn No. 2 yellow, 72@72½c.

Oats No. 2 quotations.

Rye No. 2 nominal.

Barley, 48@63c.

Timothy, $2.30@4.25.

Clover, $8.50@11.50.

Pork, $20.90.

Lard, $10.42.

Ribs, $10.62@11.12.

CHICAGO PRODUCE MARKET.

(By Associated Press.)

CHICAGO, April 11.—Unchanged.

Eggs higher; receipts 26,762; at mark cases included 16½@17c; cases returned 16½@17c; firsts, 17¼@17½c.

Cheese steady.

Potatoes irregular; receipts 35 cars; Michigan, Minnesota and Wisconsin in bulk, per bu., white, 65@72c.

Poultry, live, lower; springs 18c; fowls, 17c.

KANSAS CITY BUTTER, EGGS AND POULTRY

(By Associated Press.)

KANSAS CITY, April 11.—Butter, eggs, poultry unchanged.

Atlanta Live Stock

(By W. H. White, Jr., of the White Provision Company.)

Good to choice steers 1,000 to 1,200 lbs, $6.50 to $7.35.

Good steers, 800 to 1,000 lbs, $6.25 to 7.00.

Medium to good steers 700 to 800 lbs, 5.50 to 6.25.

Good to choice beef cows, 650 to 900 lbs., 5.00 to 5.75.

Good to choice heifers, 750 to 850lbs, 5.25 to 6.25.

Medium to good heifers, 650 to 750lbs, 4.50 to 5.25.

The above represents ruling prices of good quality cattle here. Inferior grades and dairy types selling lower.

Medium to common steers, 17 to 800 lbs, 5.00 to 5.50.

Medium to common cows, if fat, 700 to 800 lbs, 4.50 to 5.50.

Mixed common, 5.50 to 4.00.

Good butcher bulls, 4.25 to 5.25.

Good butcher bulls, 700 to 900, 5.75 to 6.50.

Good butcher hogs, 140 to 160 lbs, 8.40 to 8.50.

Good butcher pigs, 100 to 140 lbs, 8.40 to 8.50.

Light pigs, 80 to 100 lbs, 8.00 to 8.50.

Heavy and rough hogs, 200 to 300 lbs, 7.75 to 8.00.

Above quotations apply to corn-fed hogs. Meat and lard are dictated by 2.5 to 3c under.

Cattle receipts light—market active and higher.

Medium cattle especially are scarce and in demand. Buying was on small lines in this class. Fair supply of fat steers coming and meeting with good demand at present quotations with a shade better.

Hogs coming freely this week at this season of the year. Market slightly lower.

LIVE STOCK MARKETS

(By Associated Press.)

CHICAGO, April 11.—Cattle—Receipts 9,000. Market strong; bulk of sales $8.30@8.90; light $8.70@9.25; mixed $8.45@8.95@9; heavy $8.45@8.87½; rough $8.45@8.55; pigs $7.50@ 8.60.

Cattle—Receipts 1,600. Market steady; beeves $7.10@9.50; Texas steers $7.60@8.25; stockers and feeders $5.60@8.10; cows and heifers $3.75@8.60; calves $7.00@10.25.

Sheep—Receipts 5,000. Market steady; native $5.00@7.00; yearlings $5.80@7.50; lambs, native $6.30@8.15.

KANSAS CITY, April 11.—Hogs: Receipts, 500; strong. Bulk $8.05@8.90; heavy $8.70@ 8.75; light $8.50@8.85; pigs $7.75@8.10.

Cattle: Receipts, 200, including 100 southerns; steady; prime fed steers, $8.60@9.25; dressed beef steers, $7.50@8.50; southern steers, $6.00@ 8.10; cows, $4.80@7.70; heifers, $6.70@9.00.

Sheep: Receipts, 2,000; steady; lambs, $6.25@ 8.35; yearlings $5.00@7.35; wethers, $5.50@ 6.75; ewes, $5.25@6.00.

ST. LOUIS, April 11.—Hogs—Receipts 3,300. Market higher; pigs and lights $7.00@8.90; mixed and butchers $8.80@8.85.

Cattle—Receipts 100. Market steady; native steers $6.50@9.25; cows and heifers $3.50@8.10; canners $2.25@3.50; stockers and feeders $5.00@7.75; calves $6.00@11.00.

Sheep—Receipts 2,000. Market steady; yearlings $6.50@8.35; wethers $5.75@6.50; lambs $7.00@8.25.

Cattle—Receipts 100. Market steady; native muttons $5.75@6.50; lambs $7.00@8.25.

COTTON MARKETS CLOSED FOR EASTER HOLIDAYS

New York and New Orleans Cotton and All Foreign Exchanges Closed Saturday

New York cotton, coffee and sugar; New Orleans cotton and produce; Liverpool, London, Paris and Berlin exchanges were closed on Saturday for the Easter holidays.

Atlanta and other local exchanges and grain exchanges were open for business as usual.

COTTON SEED PRODUCTS.

(By Associated Press.)

MEMPHIS, April 11.—Cotton seed products, prime basis: Oil $5.55@5.54; meal $27.50; 27.50; linters 2½@3¼c.

CHRONICLE FIGURES

World's visible, 5,649,820, against 4,980,820 American, 3,703,820,

Journal Want-Ad Rates

One time, 10c a line.
Three times, 6c a line.
Seven times, 5c a line.

The reduced rates are for consecutive insertions, cash with order.

Six words of average length are counted as a line.

The minimum charge is the price for two lines.

Money will be refunded on the basis of the earned rate for paid-in-advance Want Ads which may be discontinued.

All discontinuances should be made in person at The Journal office or by letter. Telephone discontinuances are not valid.

The Journal maintains a messenger service and a phone-receiving service for Want Ads.

A messenger will be sent for your Want Ad or your Want Ad will be taken over the phone by an expert operator and ad writer, as best suits your convenience.

Telephones
Main 2000
Atlanta 423

The Journal Covers Dixie Like the Dew

Find the Want Ad Meant for You

WANTED HELP—MALE

WANTED—Boys to carry routes in afternoon and Sunday morning. Apply at the following places: Atlanta Journal main office; Substation No. 1, 495 Edgewood avenue; Sub-station No. 2, 212 Lee street; Sub-station No. 3, 792 Marietta street.

WANTED—Experienced department store millinery manager with southern experience, capable of handling $100,000 business; one experienced in meeting to better class of merchandise; state experience in detail, references and salary expected. Address Millinery, Box 50, care Journal.

START out for yourself. Be independent—have a business of your own and get the best profits. We will put you in the best proposition on earth. Send for our illustrated literature. It fully explains how you can become your own boss. The Kirk Co., 264 Colville street, North Chattanooga, Tenn.

IN a short time I am going to open up real estate office and as I can only devote part of my time to its management, would be glad to have some hustling, experienced man to assist me. No cash required. Address Real Estate, 312 Walton building.

EXPERIENCED ARCHITECTURAL DRAFTSMAN, "D," BOX 124, CARE JOURNAL.

GET your space time to build up a mail order business of your own. We help you start or be a silent partner in opportunities. Investigators free. Mutual Opportunities Exchange, Buffalo, N. Y.

WANTED—Two young men over twenty-one years of age, to learn the real estate business. Expect $100 to $175 per month to begin. Reeves-Cline Realty Co., 322-23 Healey building.

WANTED—Firstclass cigar salesman for retail store. Must be high-class man and able to furnish unquestionable references. Good salary wanted. Postoffice Box 1656, Atlanta, Georgia.

WANTED—Young men to learn pharmacy this summer; graduates in demand; positions now ready. Next session begins April 15. Southern College of Pharmacy, 50 Luckie St., Atlanta, Ga.

BE A DETECTIVE $150 to $200 per month; travel over the world. Experience unnecessary. Write, Bell Service Bureau, 1040, 805 Westover Bldg., Kansas City, Mo.

WANTED—At once, first-class sober white barber that is guaranteed and can handle the job. No student or boneer need apply. Steady job to right party. Call at 76 Loyd, Cuthbert, Ga.

MEN wanted to sell houses and lots in Atlanta and Paseo Heights, on easy monthly payments. See advertisement Real Estate Classified. Call at once. W. P. Cole, 1408 Candler Building.

WANTED—Men to learn barber trade; few weeks required; we teach the learning; positions waiting; illustrated catalogue free. Moler Barber College, 58 Luckie st., Atlanta.

LEARN barber trade. We teach in half the time of other colleges. Complete outfree and position in our chain of shops only $50. Atlanta Barber College, 50½ N. Pryor st.

TEN shave 10c; hair cut 15c; massage 15c at 41 Marietta st. 4 East Mitchell, 115 Edgewood avenue. 3 Forsyth, 10 Broad. Best white workmen. Clean linen. Bath 15c.

WE have splendid opening for young man over 21 to learn the profession; unusual quick promotion. See Mr. Anderson, 501 Empire Life building, Atlanta.

YOUNG men become government railway mail clerks $75 month. "Pull" unnecessary. Examinations coming. Write immediately for free list 334 care Journal.

AN intelligent person may earn $100 monthly corresponding for newspapers. No canvassing. Send for particulars. Press Syndicate, 465 Lockport, N. Y.

YOUNG MAN between 21 and 30, to act as assistant to learn the real estate business; quick promotion. Chas. P. Glover & Co., 2½ Walton street. See Mr. Glover.

MAN over 21 to act as salesman and learn the real estate business; quick promotion. Chas. P. Glover & Co., 501 Empire Life (Flat Iron) building.

LOCOMOTIVE FIREMEN, brakemen, wages $160 $250; experience unnecessary. Send age, stamp. Railway, Box 2360, care Journal.

WANTED—Firstclass white barber; fifteen dollar guarantee; good job. Wire quick. Mahon's Barber Shop, Albany, Ga.

WANTED—One barber and white barber, guarantee $15 per week. Wire or write, H. H. Bennett, Box 251, Enfaula, Ala.

WANTED—Experienced, sober, steady colored finisher. Give references and state wages wanted. Address Mackey, Macon, Ga.

WANTED—Engineer with ice machine experience. Send references and salary. H. B., Box 400, care Journal.

WANTED—Farm hand or renter on halves; one half interest for planting now. F. M. McLarty, Hiram, Ga.

WANTED—A jointer salesman between the ages of 21 and 30. Salary and commission. Apply 211 Rhodes Bldg.

WANTED—Young man to learn drug business; must have good habits. Address R. P., Box 1, Van Hi, Brought Journal.

COLLECTOR WANTED—For weekly installment house; references. Address R. P., Box 1, Van Hi, Brought Journal.

WANTED—Young man as news agent on trains; must have $10 cash security. Apply 50 West Mitchell street.

WANTED—Experienced soda and fount man; references required. McRae's Pharmacy, Forest Park, Ga.

EXPERIENCED soft drink bottler. Apply at once, Atlanta Mineral Waters Co., 101 Edgewood avenue.

WANTED AT ONCE—Good coat-maker; union scale. Simmons & Company, Dothan, Ala.

WANTED—Intelligent ideas write Randolph & Co., Patent Solicitors, Washington, D. C.

WANTED—Firstclass white barber, $15 guarantee; good location. Macon, Ga.

WANTED—A carpenter. 177 W. Alexander, phone Main 4918.

WANTED—Firstclass butler. 20 Ponce de Leon avenue.

WANTED—Good white barber. Apply 22 Wall street.

MANY homes are bought and sold through The Journal Want Columns.

WANTED SITUATIONS—MALE

SPECIAL RATES for Situations Wanted ads, 1 time one time, 10 cents; 3 times, 25 cents. To get these rates ads must be paid in advance and delivered at The Journal office.

AMPITION Young man, age 21, Georgia university student of advertising, desires position as copywriter with agency or mercantile business. Some experience. Willing to start small. Highest credentials. R. J. Nichols, 32 W. 112th st., New York City.

WANTED—Young man, age 22, wants position as clerk in dry goods or grocery store; or can do most any kind of honest work; have 3 years' experience in bookkeeping; can give good reference; state salary. Address "D. E.," Box 205, care Journal.

BY a firstclass bookkeeper, accountant and auditor, competent to manage office of large concern, good systematizer, several years' experience, references A-1; will leave city. Address Accountant, Box 66, care Journal.

YOUNG MAN, 21, five years' experience with cars, wants position at once as driver or helper; is garage; good references; would leave city; now employed; reason for changing. Telephone Ivy 2785. 1116 Church st. R. B. P.

WANTED—By a licensed druggist with 5 years' experience, nice location by the first of June. Is disengaged at present, have good reasons for changing. Address C. D. W., Victoria Platte, Greenville, Georgia.

WANTED—By capable bookkeeper and office man, latest methods at accounting, cotton mill oil mill and fertilizer preferred; can go at once. Employed. Address J. P. C., Box 14, care Journal.

WANTED—Position by registered pharmacist; licensed in Georgia and Alabama, 10 years' experience. Good references. Can produce. Address "Pharmacist," Box 900, care Journal.

A COMPETENT accountant and experienced office man, capable of handling expenses and collections, is not always available. I am open for a proposition. Accountant, Postoffice Box 323.

DRUGGIST, graduate and licensed, wants position; one, two years' experience and best references. Will work for reasonable salary. Address P. O. Box 105, Fitzgerald, Ga.

WANTED—Position by experienced pharmacist; graduate of Southern College of Pharmacy; state references furnished. Apply Pharmacist, G. C., Box 183, care Journal.

YOUNG MAN, 28, desires position in hotel; strictly temperate; will work reasonable for salary. Sober and alert. Address H. P., Box 1, care Journal.

GRADUATE in pharmacy desires work; two years' experience; best of references. Address G. M., 315 W. Peachtree. Atlanta phone 5167.

C. P. GRADUATE with three years' experience, desires work at once. Best of references. Address P. D., 75 W. Baker St., phone Ivy 6302-L.

DENTIST graduates location in small Georgia town; best references furnished; experienced. Address "Location," Box 297, care Atlanta Journal.

PLANER MAN desires position in lumber mill; seventeen years' experience; best of references. Address L. S. Lee, 400 Hunnicutt street.

WANTED—Position. Licensed steam engineer. Keep up all machinery and pipe repairs, refrigerating machines. R. B. Box 67, Journal.

EXPERIENCED, good bootblack wants work in barber shop or stand on street; salary or commission. 37 Forsyth st. Main 4302.

YOUNG MAN, age 18, wishes position in real estate office; some experience; best references. Address R. Box 28, care Journal.

WANTED—Position as front man in drug store, three years' experience. Reference given. Address C. Geo. Delivery, Vienna, Ga.

A-1 PLASTER, experienced in all lines. A. F. of L. Steady work. Reference, Wilson, 2324 Cherry street, Chattanooga, Tenn.

LICENSED DRUGGIST—Six years' experience, good reference. Position wanted. Address "Druggist," Box 14, Parrott, Ga.

WANTED—By reliable colored man, position as butler; can drive car. Address G., 80 Forsyth street.

IF YOU want an electric heater or gasoline engine, call Ivy 6700-J; they are fine. Ivy 6707-J; best references.

YOUNG MAN to do auto driver. Drop a card. No. 235 W. Mitchell st. M. N. L.

WANTED SITUATIONS—FEMALE

SPECIAL RATES for Situations Wanted ads, 1 time one time, 10 cents; 3 times, 25 cents. To get these rates ads must be paid in advance and delivered at The Journal office.

WANTED—At once, by refined, clean young lady, position as companion to semi-invalid; capable teaching small children or young lady with music; popular southern city; no canvassing, for good salary and compensation; must be home nights and part Sunday. Address R. S., care Atlanta Journal, Macon, Ga.

YOUNG LADY desires position as office assistant, typewriting, shorthand; has had several years as teacher, but wish to make a change. Will accept $40 per month to start. Address "Assistant," Box 28, care Journal, or call M. Main 4131.

WANTED—By a music teacher of experience, a position in a private home or a small school where board can be secured. Address Miss Monroe, P. O. Box 198, Lumber City, Ga.

UNDERGRADUATE nurse, with long experience, desires position at once. Address "Nurse," care Journal.

YOUNG LADY wants position in office or as P. B. operator. Experience and best references. "M," Box 2, care Journal.

WANTED—Next fall, by young lady, position as governess, teach music also; references given. Address D. Box 2, care Journal.

A YOUNG lady pianist would play at summer resort for expenses, if desirably located. Address Pianist, Goodwater, Ala.

SEWING wanted in private family by colored woman; plain work; can give best references. Address 256 Currier Ct., City.

COMPETENT young lady stenographer desires position at once; best references. Address P. S., Box 115, care, Journal.

COMPETENT young lady stenographer typist, several years' experience, desires position at once. Call Ivy 3387.

YOUNG lady stenographer desires position; some experience. Call Ivy 6707-J.

WANTED—Position as stenographer. Address P. O. Box 155.

RAILROAD SCHEDULES.

SOUTHERN RAILWAY.
"Premier Carrier of the South."
Arrival and Departure Passenger Trains Atlanta.
The following schedule figures are taken from only as information and are not guaranteed:

No. Arrive From—		No. Depart For—	
26	9:5am	12:01am	12:15 am
36	New York	6:45 am	20 Columbus	6:15 am
43	Wash'ton	6:05 am	38 B'ham	6:00 am
41	Jack'ville	6:30 am	40 Jack'ville	6:10 am
12	Bh'ngton	6:50 am	12 Richmond	6:55 am
20	Jack'ville	7:00 am	21 Knox'e	7:00 am
17	Toccoa	8:10 am	7 Chatt'ga	7:10 am
19	Griffin	8:30 am	37 Jack'ville	8:00 am
6	Chatt'ga	10:35 am	16 Macon	7:05 am
26	Columbus	10:40 am	27 Ft. Val'y	8:30 am
27	Ft. Valley	10:45 am	6 Griffin	11:10 am
5	Macon	11:00 am	5 Toccoa	11:15 am
6	Cincinnati	11:00 am	6 Cincinnati	11:15 am
16	Macon	11:30 am	40 Charlotte	12:15 pm
40	B'ham	12:40 pm	20 Columbus	12:50 pm
20	Columbus	1:30 pm	38 B'ham	1:30 pm
38	B'ham	2:30 pm	19 Chatt'ga	3:00 pm
19	Chatt'ga	3:30 pm	17 Toccoa	3:30 pm
5	Jack'ville	5:00 pm	18 Toccoa	4:00 pm
18	Toccoa	5:00 pm	8 Cincinnati	5:10 pm
21	N. Y.	3:00 pm	8 Cincinnati	5:10 pm
39	Jack'ville	5:00 pm	39 Jack'ville	5:30 pm
31	Ft. Valley	3:00 pm	10 Macon	5:30 pm
10	Macon	5:00 pm	31 Ft. Valley	6:00 pm
11	Richmond	8:15 pm	13 Cincinnati	8:20 pm
13	Cincinnati	8:15 pm	11 Richmond	8:20 pm
3	Chicago	9:05 pm	3 Jack'ville	10:05 pm
23	Jack'ville	10:15 pm	23 Jack'ville	10:20 pm
15	Columbus	10:20 pm	15 Bh'ngton	11:10 pm
14	Cincinnati	10:30 pm	14 Cincinnati	11:30 pm

All trains run Daily. Central time.
City Ticket Office, No. 1 Peachtree St.

TAXICABS

TAXICABS
BELLE ISLE
IVY 5190
ATLANTA 1598

TRANSFER

TRANSFER—TRANSE AND PACKER. 18c Pryor st. M. 3555. W. A. Duke.

AUCTION SALE OF FURNITURE

THE Southern Auction and Salvage Co., at 90 South Pryor, will buy or sell your furniture, household goods or pianos. Phone Ivy 5200.

CALL FOR YOUR ANSWERS

There are six answers to Want Ads in The Journal office as follows:

NAME.	Box No.	NAME.	Box No.
North, Ga.	1	Owner	72
Bunny	4	Home	73
Permanent	7	Manufgr	74
Hustler	8	Steno'r	75
Newton	9	Steno'r	76
Office Work	10	Insurance	77
Grey	11	H.	78
A. E.	12	J. G. M.	79
A. B.	13	Dept.	80
H.	14	H.	81
H.	15	H. C.	82
C. E.	16	L. W.	82
D. C.	17	H.	82
Dairyman	19	Confidential	82
S. A.	20	L.	83
S. A.	21	At Once	83
Rambler	22	Opportunity	83
M.	23	M. H.	83
Boss	24	Business	85
R.	25	Boss	86
R. H.	26	H.	86
O. M.	26	Mrs. H.	86
Mrs. Johnson	27	W.	87
J. P.	28	Box	88
R.	29	Physician	89
X. Y. Z.	30	Owner	90
D.	31	Boy	90
D. R.	32	Home	93
Boss	33	X.	94
Business	34	Mr. Anderson	95
M.	35	Thoroughbred	96
C. T.	36	Mrs. P. B.	97
H.	37	Business	98
Business Woman	38	Business	99
Accurate	39	Boss	99
Accurate	42	Boss	99
X.	43	B.	100
Harrison	43	B. D.	100
Experienced Steno.	44	Experienced	100
X. X.	45	Clerk	100
Interested	45	Gray	101
J. N. M.	46	Mr.	101
Interested	47	W. P. D.	101
Hon.	47	W.	101
H. C.	48	Gray	103
G. S. B.	49	Gray	103
Box	50	Farm	104
Steward	50	Hustler	105
Venus	50	B. D.	106
Venus	50	Investment	107
Clerk	50	D.	111
A. B. Ham	50	D.	111
G. O. P.	51	Nurse	116
Mr. Jones	52	J. D. C.	118
W.	53	J. C. C.	119
Chief	53	Mr.	121
Y. R.	53	C. P.	121
Y.	53	D.	122
O. M.	55	D.	124
Chief	55	Permanent	127
Sacrifice	58	Opportunity	128
D.	58	Mr.	129
G. O. P.	57	Boy	130
Boy	57	Farmer	147
C.	58	R. D.	150
Boy	58	Interested	150
C.	59	W. C.	162
A. B. Home	60	C. W.	163
C. P.	61	Box	165
Homeseeker	61	Boy	165
R. B.	62	Nurse	167
H. D. W.	62	D.	168
Advancement	63	R. D.	188
Home	65	Home	195
A. B. Home	66	B.	200
A. B.	66	C. D.	202
J. S.	67	C. D.	203
Boy	70	Prince	209
Bargain	70	M.	209
Box	72	Modern	210
Box	72	Mr.	211

Even if your want has been supplied, kindly call for the remaining answers.

PERSONAL

FLY SCREENS repaired by Price & Thomas.
FLY SCREENS repaired by Price & Thomas.
FLY SCREENS repaired by Price & Thomas.
FLY SCREENS repaired by Price & Thomas.
Common black, 16-inch guards, or 14-inch copper used.
PRICE & THOMAS. Phone Ivy 4908.

WANTED—TO MARRY

LADY with means to back my business ability, wishes to meet gentleman; tall, brunette, under thirty, healthy. Address P. O. Box 1455, Atlanta, Georgia.

FLY SCREENS. PRICE & THOMAS.
FLY SCREENS. PRICE & THOMAS.
FLY SCREENS. PRICE & THOMAS.
FLY SCREENS repaired by Price & Thomas. Office and salesroom 62 N. Pryor. Ivy 4908.

PRICE & THOMAS, Carpenters.
PRICE & THOMAS, Carpenters.
PRICE & THOMAS, Carpenters.
PRICE & THOMAS, Carpenters.
62 N. Pryor. Phone Bell Ivy 4908.

THE GLUTEN BAKING CO.

66 EDGEWOOD, the leading bakery in Atlanta. Dietaries and Stomach Troubles on this great sanitary bread a specialty. Ivy 4907-J.

PROF. LA VOUX

THE WORLD'S GREATEST Clairvoyant, Palmist and Scientific Medium. Citizens Bank bldg., East Point, Ga.

SWEET, attractive young lady desires to get acquainted with gentleman; must be able to keep the files off of her. Price & Thomas phonograph will do. 62 N. Pryor street. Phone Ivy 4303.

MATERNITY SANITARIUM—Private, refined, homelike. Limited number of patients cared for. Home provided for infants. Infants for adoption. Mrs. M. T. Mitchell, 39 Windsor st.

MADE-TO-ORDER 7½ Scrotes, high grade, lowest prices. Phone Main 5310. W. R. Callaway, Gross and Gross Building, 29 Whitehall building.

FLY SCREENS repaired by Price & Thomas. Plain black, bright galvanized or 18-mesh copper wire, as desired. 62 N. Pryor. Phone Ivy 4303.

100 VISITING CARDS, 39c; to any address, postpaid. Send name for order. The Card Man, 40 Marietta street, Atlanta, Ga.

SMOKE RE-M Tobacco for Catarrh. Bronchitis, Asthma and Hay Fever. Big bags. Your Druggist or RE-M Co., Atlanta, Ga.

THE M'ARTHUR SISTERS, stylish millinery; moderate prices. 1½ Peachtree, Brotherton.

MATERNAL HOME; motherly care; private; adoption, full information. P. O. Box 1455.

COMPETENT young lady stenographer typist, several years' experience, desires position at once. Call Ivy 3387.

YOUNG lady stenographer desires position; some experience. Call Ivy 6707-J.

WANTED—Position as stenographer. Address P. O. Box 155.

HORSES AND VEHICLES

For Sale

FOR SALE—One 1,700-lb. stallion, 6 years old; accustomed to the Peachtree-Roswell car; is sound, guaranteed sure, and a beauty; can be seen at Turner Bros'. Stable, National Stock Yards, Atlanta.

FOR SALE, VEHICLE—One-horse Columbus surrey, in good condition, with extra top and harness, cheap to quick purchaser. Address Surrey, P. O. Box 1, Gainesville, Ga.

FOR SALE—Sound bay mare, $50; fine 5-year-old mare, city broke; large mule, $88. Victoria Stable, 140 Marietta street.

FOR SALE—Eight mules and two horses. Morrow Transfer Company, 182 Elliott street.

FOR SALE—Gentle family horse. Apply 129 Edgewood avenue, or phone Ivy 1579.

SHETLAND PONY for sale. Address 33 Sells Ave. Bell phone 4178.

Wanted

WANTED—A surrey. Call Atlanta phone 1917.

FOR SALE—HOTELS

FOR SALE
RARE OPPORTUNITY
M'T. VIEW HOTEL, forty-two large airy, outside rooms; well furnished; new piano, fine garden, best summer resort in Georgia for the money; also can do a good commercial business. Selling for division. $7,500, easy terms. Address Mt. View Hotel, Rossville, Ga.

MISCELLANEOUS

THE undersigned will make application at next meeting of general council for near beer license, Dec. 1st, 1914, at 170 Peters street. C. D. Faulconer & Co.

MEDICAL

DROPSY—I treat dropsy. Send for trial treatment free, and symptom blank. Address Dr. Patterson, 645½ Edgewood avenue, Atlanta, Ga.

FOR EXCHANGE

HAVE New John Deere Harpress mounted. Want exchange for shipping clerk or assistant carriage. Press cost $120.00, wholesale. W. A. Bennett, Loganville, Ga.

AUCTION SALES

CENTRAL AUCTION CO., 12 E. Mitchell st., buys and sells everything. Regular auction Tuesday and Friday. Bell phones Main 3424.

DANCING

DANCING SCHOOL, latest steps, private, music furnished. Ivy 5786, 25-26 Houston st.

MONEY TO LOAN

LOANS $25 AND UP
On Furniture, Pianos, or on Endorsed Notes.

WE ARE a new company organized for the purpose of loaning money to anyone employed or keeping house on the most reasonable rate of interest. We positively make no charge for commission, starting papers or any other so-called charge, but only ask you to pay the rate permitted by the laws of this state.

Our easy payment plan allows you to pay us back in easy monthly payments. We also protect you from publicity, and extend every courtesy to make the carrying of a loan satisfactory to you in every way.

GUARANTEE LOAN CO.,
Room 318 Atlanta National Bank Bldg., Bell Phone Main 440, Atlanta Phone 722.

Open Saturday evening till 9 o'clock.

The Prudential Insurance Company
IS NOW prepared to place loans on high-class improved property at 5½, 6, 6½ and 7 per cent. Prompt and courteous attention.

CHAS. H. BLACK,
Real Estate Loan Correspondent
The Prudential Insurance Co. of America
203 Empire Building

MONEY TO LOAN.
WE have some special funds on hand to loan in amounts of one thousand dollars to one thousand dollars at 6, 7 and 8 per cent. Only real estate mortgage loans of high character considered.

TURMAN & CALHOUN
SECOND FLOOR EMPIRE.

"DO YOU NEED MONEY?"
JEFFERSON LOAN SOCIETY OF ATLANTA
59 NORTH FORSYTH STREET.
Loans Money on
Diamonds, Gems, Jewelry, Pianos and Silverware.
MOST LIBERAL PLAN
LOWEST RATES. NO CHARGES.

MONEY! MONEY! First and second mortgage real estate loans, 6% to 8% interest; Money in any quantity. Proposition No. 1. We lend you money and you pay it back in small monthly loans; we write your life insurance; we write your fire insurance; we buy your purchase money notes, and we will sell the properties. See us first. Randolph Loan Co., 301 Healey building. Phone Ivy 500.

WANTED—AT ONCE,
$10,000 WORTH OF
FIRST and second mortgage loans at once. Also real estate loans. 221 Grant building. Phone Ivy 6700.

Cliff C. Hatcher Insurance Agency.

$50,000 Home Funds
TO LOAN on Atlanta homes at 6 per cent. Unlimited money for business property at low-est rate. Call or write will pay. A. W. Carson, 24 S. Broad street.

United States Mortgage & Trust Company of New York
W. B. SMITH, Sole Representative for making loans on real estate. 707-8 4th Nat'l Bk bldg.

MONEY TO LOAN—6 per cent, on Atlanta lands and suburban real estate in sums of $500 to $5,000. Borrower can pay back any amount desired. Dunson & Gay, 400 Equitable.

THE ATLANTA DISCOUNT COMPANY,
Harmon Building. Loans Without Real Estate Security.
Phone Main 4178.

MONEY FOR SALARIED PEOPLE.
AND others upon their own names; cheap rate; easy payments. Provident, Scott & Co., Room 820 Austell bldg.

LAMAR HALE SMITH & HOWELL.
LOANS on real estate. We buy purchase money notes. Quick service. 735-736 Candler bldg. Phone Ivy 4403.

I HAVE MONEY to loan on Atlanta real estate; must not exceed seven years. Quick. J. Kiser, 1030 Candler bldg. Phone Ivy 4303.

MORTGAGE LOANS made on firstclass improved Atlanta real estate. "Get in touch with me." Ormond Smith, 1014 Empire Life bldg.

CLIENTS have funds for loan on improved city property in sums of $1,000 and upward. Call Ivy 6700.

FARM LOANS—Placed in any amount on firstclass farms in Georgia. The Southern Mortgage Co., Gould bldg.

HAVE $20,000.00 to loan on Atlanta real estate. Call Ivy 6700.

GEO. L. WORD, 1117 HEALEY BUILDING. LOANS ON ATLANTA REAL ESTATE.

J. R. NUTTING & CO., 801 Empire Life bldg. Mortgage loans. Ivy 6700.

MONEY to lend on improved real estate. C. C. Hutcheson, 1107 Candler bldg.

$1,000 TO LOAN on good real estate security. G. M. W., box 24, care Journal.

WE HAVE $2,000 for quick real estate loan A. J. & F. Co., box 24, care Journal.

WANTED—MONEY

WANTED—For one year, $12,500. Will pay 12 per cent to be secured by $30,000 small-monthly payments, which have been accumulated by dead to property containing colored tenants. Don't write unless able to take loan. Property in Atlanta, within mile and half circle. Address R. S., box 25, care Journal.

WANTED—To borrow $800, payable in monthly payments of $40, with interest at 8 per cent; will pay commission to security. Address J. B., Box 225, care Journal.

PURCHASE MONEY NOTES

I BUY purchase money notes. Quick action. Best terms. Bell phone Main 4178. Atlanta Phone Ivy 5766.

WE are in the market for purchase money notes on home or neighboring acreage. Atlas L., Box 10, care Journal.

FOR SALE—Purchase money notes. Address Box M. L., 38, care Journal.

STOCKS AND BONDS

FOR SALE—Five shares stock of the Empire Life Insurance Co. Any reasonable offer will be considered. P. O. Box 416, Montgomery, Ala.

MOTORCYCLES

SECOND-HAND MOTORCYCLES.

SECOND-HAND motorcycles, all makes and models; at the very lowest cash price, 1911, 1912 and 1913 models. We handle the very best in second-hand machines see us.

SOUTHERN MOTORCYCLE COMPANY,
224 Peachtree Street.

FOR SALE—HOUSEHOLD GOODS

LOT HOUSEHOLD GOODS, all kind, make me a price, cash or credit. 253½ W. Mitchell st.

FURNITURE BOUGHT AND SOLD FOR CASH. S. M. SNIDER, 143 S. PRYOR ST.

FOR RENT—TYPEWRITERS

TYPEWRITERS RENTED
4 MONTHS FOR $6 AND UP.
ATLANTA TYPEWRITER EXCHANGE.
AMERICAN WRITING MACHINE CO.,
43 North Pryor street. Phone Main 2226.

BUSINESS OPPORTUNITIES

WARE & HARPER
BUSINESS BROKERS.
ROOMS 734 AND 735.
ATLANTA NATIONAL BANK BUILDING.
Phone: Bell Main 1705, Atlanta 1805.

$1,800
BEAUTIFULLY equipped, very best located and strictly high-class FANCY GROCERY BUSINESS. Swellest section of the north side; enormous territory; best class of customers, mostly cash; selling $3,000 to $4,000 per month; profits about 30 per cent.

WATCH!—These ads changed daily—WATCH! ABOVE FOR SALE BY WARE & HARPER.

FOR SALE
A GOOD PAYING DRUG STORE WELL LOCATED, IN ATLANTA. LONG LEASE, CHEAP RENT. FINE PRESCRIPTION BUSINESS. OWNER WANTS TO DISPOSE OF IT ONLY BECAUSE HIS INTERESTS IN MANUFACTURING LINE DEMAND HIS ENTIRE TIME. THIS PROPOSITION WILL BEAR THE STRICTEST INVESTIGATION. ADDRESS A. W. J., Box 82, care JOURNAL.

MUNICIPAL and community write-ups in The Journal bring big results. Boards of trade, unions or other interested are requested to write The Journal. The cost is nominal and we furnish the copy. A experienced man to do the writing and assist in raising the finances.

WANTED—Competent man with funds to join me in the erection of ten houses. I have the lots and will furnish the mill on the property now. Lots within 3 miles of Atlanta and on prospective car line. Houses to be sold before completed. Address P. O. Box 84.

MILK DEPOT for sale. One of the best equipped milk depots in the city; best residence section, clearing $200 per month, will bear closest investigation. Big reason for sale. Price, $1,250 cash. Let us show you this today. ROONEY & GOODWIN, 518 Peters bldg.

FINANCIAL, AFFILIED FOR SALE.
FINANCIAL backing needed to place on market new firstclass rubber heel and sole cement for applying liquid treatment to seals. The greatest invention of the age. Address Investor, Box 609, care Atlanta Journal.

WANTED—Ideas! Who can think of some simple thing to patent? Protect your ideas; they may bring you wealth. Write for "Needed Inventions" and "How to Get Your Patent and Your Money." Randolph & Co., Patent Attorneys, Washington, D. C.

FOR QUICK SALE—Grocery store, mostly cash business; good location; patronage of public street. Monthly sales about $1,200.00; reason for selling, other business; big bargain to quick action. Will give some terms to the right party. 151 Ashby st.

WANTED—Advertisers who may be seeking to increase their output and not seeking to increase their overhead, to get a new selling force to their advantage and incur no obligation by addressing Daily Newspaper Association, World bldg., New York City.

GOOD LOCATION FOR SALE—Shoes, dry goods, notions. 3 months' written lease. Will invoice about $5,000. Good portion spring and summer stock. Terms cash. Will sell separate or together. Address J. A. Beasley, Crawford, Ga.

GOOD soda water, cigar and tobacco and light grocery business for sale; good residence section, to sell or exchange for vacant lot in Atlanta. Address Box 1, Gulf, Mr. Braswell, M. 1705, Atl. 1805, or No. 725 Atl. Nat. Bank bldg.

WANTED—To sell controlling interest of the late J. H. O'Neal, in the Greenville Basket Co., which manufactures approximately half of $5,000 population. Address B. F. Kingsbery, Gen. Mgr. S. S. Council, Administratrix.

COLLECTIONS and adjustments made anywhere in the United States. Special reports and legal service promptly furnished. Continental Collection Co., Kiser building, Atlanta, Ga., Bell phone, Main 4178.

WANTED—BUSINESS.
WILL EXCHANGE small residence for any good business or offer cash or easy payments. Call Ivy 8337, or come to 1703 Empire bldg.

WANTED—To buy well established drug business; must be cheap for cash. Give full par. 2,000 population. Address C. D. W., Pig. Green Realty Co., Victoria Plaza, Greenville, Ga.

WANTED—Man to take charge of bottling plant in town of 8,000. Must be able to take charge of office business. Give references and references. Address Box 823, Athens, Ga.

FOR SALE—Florida young orange, oldest grove in Tampa, fine location, must sell at once; bargain for cash. Reasons for selling, 905-907 Florida avenue, Tampa.

16-ROOM rooming house for sale, only 2 rooms unoccupied. Will rent or sell furniture. Am failing in health cause of sale. Call at 201 S. Forsyth st.

ROOMING house for sale. New furniture, nice house, filled with firstclass roomers. Address "C. C.," giving full name, box 175, Journal.

OUTFIT twelve-room house well furnished lease, 24 boarders. Big bargain; paying proposition. Call Ivy 6707-J; best references.

I, C McCRORY buys, sells or rents property in beautiful College Park.

WANTED—MISCELLANEOUS

DIAMONDS.
PUT your diamonds where the thief will not get them. I have a nice little bungalow that will accept your diamonds in cash on investment and make the balance so that the rent will take care of it. Call at 1203 Empire building or call Ivy 8337 and I will call to see you.

PIANO WANTED—I have a nice little home in the suburbs and will accept a good piano as cash payment and pay the balance in small monthly payments. If you have a home and do not need the house, I will rent it to you for piano. Call at 1203 Empire building or call Ivy 8337 and I will call to see you.

WANTED—To buy 2,000 poplar logs, 15 inches and up, 8 feet long, delivered at mill on car or stump. Will inspect on the ground and pay cash. Address Chattooga Houston Manufacturing Co., Houston, Tex.

ATTENTION STAMP COLLECTORS—23 different foreign stamps and album free to all for old stamps 15c. Write us what you have to offer. Macon Adv. Bureau, 317 Poplar street, Macon, Ga.

WE PAY highest cash prices for household goods, pianos and office furniture. Cash advanced on consignments. Central Auction Co., 12 East Mitchell st. Bell phone Main 3424.

WE PAY highest cash prices for household goods, pianos and office furniture. Cash advanced on consignments. Central Auction Co., 12 East Mitchell st. Bell phone Main 3424.

FOR SALE—One good fox hog and five tenacious mule colts; will sell cheap. Address Box 5, Brown's Mill road.

FOR SALE—Two 42-inch copper steam traction well drill, complete, tools. Write or wire Bruce Cook, Douglasville, Ga.

SHRINER EMBLEM CARDS in all designs. See us before placing your order. Bennett's, 25 S. Broad.

FOR SALE—54-inch 10-foot dining table, six chairs, one iron bed and spring. 260 N. Jackson.

FOR SALE—Parlor, dining room and bedroom furniture, between 9 and 12, at 393 Forrest avenue.

FOR SALE—1-1 C. C. Pendrifty Injector, used only 3 days. Injector, Box 124, care Journal.

SECONDHAND poultry wire for sale at sacrifice. E. Box 2, care Journal.

FOR SALE—Bicycle, good as new. Bargain if taken at once. 300 Ivy street.

Now, as continuously for the last 30 years, The Journal's circulation is quoted in exact figures, which are open to examination by any advertiser.

Net Circulation of
The Atlanta Journal
March 1—March 31, 1914.

Daily - - - 58,641
Sunday - - - 67,459

In arriving at these average figures each edition of the Daily and Sunday is taken separately. The Sunday circulation, for instance, is NOT included with the daily circulation.

I, John D. Simmons, manager of circulation of The Atlanta Journal, certify that the foregoing statement of the circulation of The Journal from March 1, to March 31, 1914, is true.

JOHN D. SIMMONS.

Sworn to and subscribed before me this 3rd day of April, 1914.

R. F. BENNETT, JR.,
Notary Public, Fulton county, Ga.

THE JOURNAL COVERS
DIXIE LIKE THE DEW.

SUBSCRIPTION RATES
BY MAIL.

To any address in the United States and island possessions and Mexico:
Daily and Sunday.....One Year, $7.00
Daily without Sunday.....One Year, $5.00
Sunday only.....One Year, $1.00
Semi-Weekly.....One Year, $1.00

BY CARRIERS.

Daily and Sunday.....Per Week, 12c
Daily and Sunday.....Per Month, 55c
Daily without Sunday.....Per Week, 10c
Daily without Sunday.....Per Month, 45c

SINGLE COPIES.

Daily.....2c
Sunday.....5c

LOST AND FOUND

BRASS automobile monogram with initials S. H. H. Finder please return to 1 Augusta Ct. V. Haynes, 49 Whitehall St., and receive reward.

LOST—On road leading to Buckhead, one 32 collar Elgin. Finder please return to 96 Walton st., and receive liberal reward.

LOST double black motor silk purse on Georgia car Saturday night. Finder please call and Edward 11 return to 338 Washington street.

LOST—Bunch of keys on Glenn street, near Capitol. Finder please return to this office.

LOST—Pearl brooch, shaped like bunch of grapes. Telephone I. 5672-J. Re

POULTRY, PIGEONS AND LIVE STOCK

SEED, PET STOCK, SUPPLIES SEED, PET STOCK, SUPPLIES

H. G. HASTINGS & CO.,

SEEDS, PLANTS, BULBS AND POULTRY SUPPLIES,
Bell Phone, Main 3368. M. 3368. Atlanta, Ga.
16 WEST MITCHELL STREET.

HELP REDUCE THE HIGH COST OF LIVING by planting a garden. A piece of ground thirty feet square will produce enough vegetables to supply an ordinary size family and they will taste a good deal better than the ones bought from the market. It's time now to plant, right up the garden spot. Don't take any chances, but come to Hastings', we have the very best of all varieties for this section.

DAHLIAS, DECORATIVE AND CACTUS. The dahlia is now one of the most popular of all flowers and our new decorative and cactus flowering varieties will surprise you in beauty of flower and rich coloring. Can supply them in Red, Yellow, Pink, Purple and Variegated at 15 cents each, 2 for 25c.

CALADIUMS OR ELEPHANT EARS. Splendid decorative tropical looking plants with immense green leaves. Bulbs, 10 cents each, 3 for 25c.

DOUBLE EXCELSIOR PEARL TUBEROSES. A favorite everywhere. Produce wax-like flowers that are very fragrant. Price 15c dozen, 2 dozen 25c.

SEEDS

SPECIAL SALE OF FERNS

FROM 25c to $1.50. Cheapest place in town.

FREE FLOWER SEED—With every order for seeds amounting to 50c or more this week only we will give 1 package each PETUNIAS, POPPY, PHLOX, NASTURTIUMS and SALSAM.

PHONE, COME OR SEND YOUR ORDER. WE DELIVER PROMPTLY.

EVERETT SEED CO.
Phones, M. 446; Atlanta 700. 29 W. ALABAMA STREET.

LEGHORNS

Brown

FOR SALE—Fine cockerels, Rosebud S. C. Brown Leghorn hens and 1 purebred mammoth bronze tom; also a beautiful Persian cat. Silver Laced Wyandotte cock who took first prize at county fair, price $1.00. R. B. Long, Madison, Ga.

White

WHITE LEGHORNS—A few yearling hens and cocks, $1.00 each; heavy laying strain; baby chicks and eggs in season. Mrs. A. C. Hace, 218 Forsythe blvd.

TO make room, one male, five females, S. C. White Leghorns, $8. A. O. Bowles, Riverdale, Georgia.

HOUDANS

FOR SALE—"Fauvitisse" Houdans. This strain has been nine-bred from imported stock since April, 1899. I have bred them 24 years for great laying and table qualities; are clean-legged, white eggs. These fowls are extremely hardy, have neither comb nor wattles to freeze and are the best all-winter layers in open front coops. "Fauvitisse" strain Houdans have won every blue ribbon at New York, Boston, Chicago and Philadelphia shows for the last six years. Send for 1914 catalog with honor. Send 10 cents for the finest illustrated poultry catalog ever issued; tells how to breed these fowls, which it tells you to breed these fowls, which average 256 eggs a year against 100 hens. E. F. Meayer, Secretary Houdan Club, Cambridge, N. Y.

GAMES

THE FAMOUS GEORGIA SHAWL-NECK GAMES. The most beautiful. The best. Stock and eggs for sale. Satisfaction guaranteed. Write for prices. B. B. Robeson, Cohutta farm, Dalton, Ga.

FOR SALE—Grist Champions, Warhorse and Shawlneck Games. H. Roquemore, Mansfield, Ga.

RHODE ISLAND REDS

RHODE ISLAND REDS—The demand for the best grows. Write for mating record. Eggs that hatch, $2.00 and $5.00 a sitting. Hen and 15 chicks $5.00. Mrs. P. T. Calloway, Washington, Ga.

ANCONAS

BELUE'S S. C. Mattled Anconas. The best breeds to lay, win and pay. My Anconas are from wherever shown. Postrum, Somers and Sheppards strain, eggs $3.00 per 15. J. T. Belue, Spartanburg, S. C.

MINORCAS

FINEST in the south. Pen heading by first pen cock 1913. Mated to first, second and third pullet 1913, and their daughters. Eggs $5.00 per 15. Main 648.

DUCKS

LAYING Runner ducks—Fawn and white; also white at a bargain, if taken now. Bell 'phone 139 Decatur. C. B. Head, Decatur, Ga.

INCUBATORS

APRIL SALE
of start-egg size $30.00
BUCKEYE INCUBATORS
at $8.00. Best hatcher made. Guaranteed for five years.
MABBIT & MINOR, E. Atlanta, Ga.

CORNELL incubator and brooder for sale at half price. Inquire at "Villa Main," Fair St., South Kirkwood, Ga.

PLANTS

SWEET POTATO PLANTS—Nancy Hall's Golden Beauty and Porto Ricos; full count; price $1.75 per 1,000, guaranteed; express paid on over 25 cents per 1,000. Enterprise Plant Co., Meggetts, S. C.

SEEDS

NANCY HALL POTATO DRAWS
$1.50 PER 1,000 f. o. b. Starke, packed in split baskets; white Improved Jumbo delivery. R. C. Waters, Box 189, Starke, Fla.

EGGS

WHITE, BLACK AND BUFF ORPINGTONS
All eggs from my finest matings half price remainder of season.
MRS. J. P. EBERHARDT,
Elberton, Ga.

WHITE PLYMOUTH ROCK eggs, from the finest strain in the south, line bred, 3 years, 12 choice eggs for the setting, $1.50; will improve your flock and fill your egg basket; 5 extra cocks, $3 each; $10 each; none better. 8 trios, $7 each. W. Young Scroggin, Newnan, Georgia.

WHITE Plymouth Rock eggs, 5 prizes Atlanta show. (Flashet strain.) Good winter layers, $1.50-$2.00 per setting. G. W. Singer, 469 Gordon st., Atlanta, Ga.

BARRED ROCK (Thompson's Ringlets), $1.50 and $3.00 per setting. Both matings. Also some stock at reasonable prices. F. W. Northcutt, Newnan, Ga.

BARRED ROCK EGGS—First prize Atlanta, line bred, heavy layers. $2.00 per setting. Satisfaction or money refunded. H. H. Murray, Newnan, Ga.

FOR SALE—Eggs, Minorcas, Langshans, Buff Orpingtons and White Leghorns. J. M. Gloer, Big Stone Gap, Va. Route 3, Box 36.

THOROUGHBRED Buff Orpington and R. I. Red eggs $1.00 per setting. Main 5588, 126 Windsor street.

BARRED ROCKS—Bred to lay: eggs $1.50, $2.50, $5.00 fifteen. B. L. Brum, Law-renceville, Ga.

YARBROUGH'S winter-laying Barred Rocks, 15 for $1.50. 734 N. Boulevard. Ivy 1285.

BLACK LANGSHAN and Bantams, eggs or stock. W. M. Taylor, Jackson, Ga.

DIPS

BEE DEE DIP—A concentrated germicide and disinfectant dip; more economical, safer and more effective than all others. Dip all stock and poultry on account of lice. Use a few and you will be surprised at your increased profits. Bee Dee Dip kills ticks, lice, mites, fleas and the germs or diseases, like hog and chicken cholera, pneumonia, sheep pox, etc. Price 50 cents and $1. The 50-cent bottle contains enough to make 150 gallons of dip; the gallon can enough for 300. Ordered self and direct. Try it. Buy a bottle today. The Bee Stock Medicine Company, Chattanooga, Tenn.

MISCELLANEOUS

PEN of six Single Comb Black Orpingtons, beauties. $10. 50—Sq. Cards Rochester, $2. Hirs. Williamson, 308 Gordon street, Atlanta.

COWS

WANTED—Beef cattle and veal calves. Baldwin & Sparks, 291 Peters street. Bell phone W. 914; Atlanta 1740.

DOGS

FOR SALE—Six English pointer puppies, three male, sire registered. Well marked, good health, $6 for choice. $5 females, 3 and four months-old male Llewellyn setter, $7.50. Send certified check or money order for choice. R. F. Worsley, Box 14, Macon, Ga.

POMERANIAN puppies, white, strong, intelligent, easily taught; fine companions for children or ladies. Will sell at low price in order to make quick sale. R. B. Dodge, Tallapoosa, Georgia.

RABBITS

EASTER RABBITS—Pure white or Angoras. 204 Atlanta National building.

PEAS

PEAS FOR SALE—Offer fifty bushels, Unknown peas, fifty bushels Whips or Speckled peas at reasonable price. Write or wire H. Long, Lavonia, Ga.

THE JOURNAL Wants reflect the needs of the business world.

FOR SALE—MISCELLANEOUS

BRICK! BRICK! BRICK!

WE still have a great many secondhand brick for sale at the old Palmer Brick company plant. For bargains in these apply on the premises or to

FORREST & GEORGE ADAIR

WANTED—BOARDERS

A Modern Family and Tourist HOTEL

ELECTRIC LIGHTS and steam heat. European $3 a week and up. $12 and up. Meals as suite with private baths. American, $7 a week and up, $1.50 a day and up. Free baths on all floors.

PEACHTREE INN
391 PEACHTREE STREET.
Under new management. Clerk and bell boy service night and day. Phones Ivy 9129, 4(

BELLEVUE INN
NICELY furnished single or double rooms, with or without meals. 57 East Third. Ivy 1329-L.

ELEGANT ROOM and BOARD in private home, to couple or young man. One block from Peachtree. Also table board. References required. 39 Currier street. Phone 7569.

LOVELY room, furnished, with board, in private home, for married couple, or two gentlemen, very desirably located, north side; references required. Phone Ivy 6549-J.

TWO communicating rooms and bath, porch, excellent table; very desirable for two or four gentlemen, or business women. 78 East Linden; Ivy 991-L.

COUPLE can secure room and board in strictly private home, all conveniences, one block of cars; car lines, 10 minute Park. Phone Ivy 8013-L.

LARGE, attractive rooms, newly furnished; excellent home cooking; special rates made to visitors. 15 Ponce de Leon avenue. Ivy 6520-J.

22 AND 24 E. ELLIS
ROOMS. Excellent board, $5 per week.

DELIGHTFUL large front room, adjoining bath, all conveniences, table board, two gentlemen, refined people, private home. Ivy 1929-L.

BEST BOARD and clean room, with or without private bath; also transients made welcome. 61 East Linden street. Phone Ivy 152.

BEAUTIFULLY furnished rooms, with board, 32 Forrest avenue; meals a specialty. Call Ivy 4679. Good home cooking.

NEWLY furnished rooms with best meals in city, all conveniences, $4 to $6 per week. 191 E. Pryor. Main 3578-J.

(CONTINUED IN NEXT COLUMN.)

WANTED—BOARDERS

THREE furnished rooms for couple or young men, all conveniences, close in. 84 W. Peachtree. Ivy 7635-J.

362 PEACHTREE—Delightful rooms for gentlemen; with board. Young man wants roommate; reasonable.

ONE or two nicely furnished rooms with or without board. Phone Main 307-J. 202 South Pryor st.

TWO or three friendless lady boarders, good location, reasonable. Call at 131 Capitol avenue.

NICELY furnished room, with or without board, 58 West Peachtree street. Ivy 6549-J.

BOARDERS WANTED—Attractive suburban home, all conveniences, on car line. Dec. 270.

THE PEACHTREE, STRICTLY HIGH GRADE ROOMS, PRIVATE BATH. I. 2774-J.

LARGE, attractive rooms; private bath; good home cooking. 494 Spring. Ivy 3062.

ROOM with meals, reasonable, to business girls or couple, private home. Ivy 973.

THREE nice furnished rooms or board in private family, one at 352 Courtland street.

EXCELLENT board and rooms for gentlemen, close in, hot bath. Main 5240-J.

WANTED—Two couples, room and board, all conveniences, close, in. Ivy 4778.

ROOM and board for two young men. Private home. Reasonable. Phone Ivy 5364-J.

NICELY furnished room with or without board. 121 Capitol Square. M. 4839L.

PRIVATE Peachtree home, three rooms with or without board. Ivy 1779-J.

LARGE room, private bath, meals. 98 Washington. Phone Main 6408.

HAVE room or a few boarders; also for a few table boarders. Ivy 2279.

ROOM and board, couple or young man; private home. Main 3178-J.

TWO gentlemen to share room. Call W. 815-J.

AUTOMOBILES

For Sale

OVERLAND TOURING CAR "38"..... $375
STUDEBAKER COUPE (FINE CONDITION)..... $650
STUDEBAKER DELIVERY WAGON (panel body)..... $350
1913 OVERLAND TOURING CAR..... $600
OVERLAND 40-h. p. SPEEDSTER..... $450
OAKLAND TOURING CAR..... $500
MAXWELL..... $300
COLUMBIA ELECTRIC COUPE..... $700
DETROIT ELECTRIC..... $450
OVERLAND SOUTHERN MOTOR CO.
232 PEACHTREE. IVY 1477

PIERCE ARROW
"48" Six-cylinder seven-passenger touring car. Excellent mechanical condition and repainted olive green. Fore-door type, completely equipped, good tires all round. Price..... $2,000

LOCOMOBILE
1912 "38" Touring Car. This five-passenger touring car. This car is in splendid condition. Repainted maroon with gold stripe. Completely equipped with electric starter and lights. 1914 style lamps. Top, windshield, speedometer, good tires. Klaxon. Price..... $2,350
Exchange Car Department.
THE LOCOMOBILE CO. OF AMERICA.
469 Peachtree Street.
Ivy 1371 and 1372.

STEARNES
1911 39-60 Seven-passenger touring car. Overhauled and repainted dark blue with white line stripe. Fore-door type, completely equipped with top, windshield, speedometer, clock, electric horn, seat covers, baggage rack. Q. D. rims. Good tires. Price..... $1,200

WHITE GAS
1913 "40" seven-passenger touring car. Modern in every detail. Electric starter and lights. Complete equipment. Windshield, speedometer, clock, electric horn, seat covers. Has just been overhauled and repainted black with gold stripe. Price..... $2,000
Exchange Car Department.
THE LOCOMOBILE CO. OF AMERICA.
469 Peachtree Street.
Ivy 1371 and 1372.

FOR SALE

INTERSTATE, 5-PASSENGER $400.00
FORD DELIVERY $75.00
E. M. F. ROADSTER $75.00
BLACK CROW RACEABOUT $400.00
OTHER GOOD BARGAINS, TOO.
LIST YOUR CAR WITH US.
WHITEHALL GARAGE
REPAIRING PAINTING,
443 WHITEHALL ST.
M. 468. ATL. 1206.

AUTOMOBILES REPAINTED
TOPS recovered and repaired. Wheels, axles and springs repaired. High-grade work at reasonable prices.
JOHN M. SMITH,
139-152-124 AUBURN AVE.

Carbon In Your Cylinders?
RIDDELL BROS.
WILL remove it without disturbing any adjustments. Don't let it burn out your motor. See the new OXYGEN METHOD. 16-18 East Mitchell street.

NOTICE
OUR storage facilities are first-class; our repair department is up-to-date. We are open day and night. Can we serve you? Phone Ivy 6985, or Ivy 4477.
E. H. ODOM BROS. CO.

ONE NATIONAL TOURING CAR, ONE DEMI-TONNEAU STUDEBAKER "SIX," ONE MAXWELL FOUR-CYLINDER ROADSTER, ALL IN FIRST-CLASS CONDITION. PHONE L. E. GILMER, Ivy 1491.

SAVE 70 PER CENT to 90 PER CENT ON YOUR OLD BEARINGS
DON'T throw your old bearings away. Send them to us and we will make them as good as new.
SOUTHERN BEARING CO.
49 Milledge Ave. M. 1178-J.

COLUMBIA AUTO EXCHANGE
229 EDGEWOOD AVE. IVY 7000.
IF IN the market for a used car it would be to your financial advantage to see us before you do. We have you from 40 to 60 per cent. Over 50 cars on hand. Write for our complete list.

FORD SELF-STARTER
NO MORE BROKEN ARMS. The SANDBO device puts the Ford in the SELF-STARTER class only $20. No upkeep. Guaranteed. LASTS LIFE OF CAR. SEE US UP-TO-DATE. SANDBO STARTER COMPANY, 210 Rhodes Building.

TRAVIS & JONES
AUTOMOBILE repairing and painting; also taking your work done. Prices reasonable. Work guaranteed. 26 James St. Third Floor. Ivy 4832.

AUTO FENDERS, TANKS
LAMPS, RADIATORS, FENDERS, MADE TO ORDER, HOLLOW-WARE. 20 E. PIEDMONT AND EDGEWOOD AVENUES. IVY 5615.

ONE 1913 model six-cylinder five-passenger Hudson. Electric starting and lighting. Overhauled and refinished to look like new. Sold locally as good as new. Will sell at bargain, for cash. John M. Smith 122 Auburn avenue.

COMMERCIAL GARAGE
THIS place to store your automobile. Several used cars for sale cheap. Phone Ivy 1988. 28 James street, Atlanta, Ga.

ATLANTA RADIATOR CO.
Automobile Radiator Work Exclusively.
Bell Ivy 7464. 150 S. Forsyth St. Bell Phone Main 6115.

HUGHES & CHAMBERS
AUTO AND MACHINERY REPAIR SHOP.
130 S. Forsyth St. Bell Phone Main 6115.

IF YOU want an automobile, write us, stating what you want and price you want to pay, and we will find it for you. If it is on wheels, James Motivihil, Arkgon Hotel, Atlanta, Ga.

FORD 1915 5-passenger car, in excellent shape every way. Has electric lights, cut out, starter. 362 Peachtree street.

FOR SALE—One nice roadster, or will exchange for diamond. Good reasons for selling. P. O. Box 609, Atlanta, Ga.

SEVEN-SEATED Speedwell for sale. Bargain. P. O. Box No. 1445, Atlanta, Ga.

Wanted

WANTED—To buy secondhand fore-door, five-passenger touring car; must be in good condition. Address Cash, Box 29, care Journal.

WANTED—Automobile, what have you? I will find buyer. James Motivihil, Arkgon Hotel, Atlanta, Ga.

WILL give $100 cash and $400 vacant lot for good light car. Address Z., Box 48, care Journal.

FOR RENT—STORES

215 PEACHTREE ST.
STORE ROOM, size 20x60, right in the business section, an ideal location for any line, let us show you this.
FITZHUGH KNOX.
Candler Bldg.—Ivy 4446.

WANTED—Tenant for store, 20x40 and dwelling, three rooms, both have water and electric lights, corner Marietta street and Langley Avenue. Fine location. Call at 1256 Marietta st.

FOUR fine new stores and lofts at 194, 196, 198 and 128 Whitehall street; also 90 S. Broad; also 61 E. Alabama street. Geo. W. Scipio, 19 Edgewood. Both phones 203.

FOR RENT—DESK SPACE

DESIRABLE desk space or half of outside office with phone. Call 608 Third National Bank bldg.

FOR RENT—Office space, roll top desk, phone and light, $5.50 per month. 21 Inman bldg., Main 5178-J.

DESK SPACE with use of desk and phone at 1159 Empire bldg. $10 month.

SHOPS YOU OUGHT TO KNOW

DESIGNED TO PLACE BEFORE THE PUBLIC THE MERCHANDISE, CRAFTSMANSHIP AND SPECIAL SERVICE OFFERED BY THE EXCLUSIVE SHOPS AND SPECIALTY STORES NOT USUALLY ADVERTISED.

At Auction.

FURNITURE, household goods, office fixtures, and in fact, everything you want.
JACOBS' AUCTION CO.
21 DECATUR ST.
Near Kimball House. Bell phone 1484. Atlanta 2088.

Abstract and Title Insurance.

ATLANTA TITLE GUARANTEE CO., ground floor Equitable bldg. Bell phone Main 6456.

A Minute Messenger.

MILLER'S Phone 4373, or Ivy 4373. Always On The Minute.

Banks.

AMERICAN NATIONAL BANK
Alabama and Broad Streets.
Capital and Surplus $1,500,000.
Oldest Savings Department in the City.

FOURTH NATIONAL BANK OF ATLANTA.
Cash capital $600,000.00; surplus $200,000.00.

Books and Stationery.

COLE BOOK AND ART CO.,
85 Whitehall. Main 482.

Contracting Plumbing.

MONEY saved by buying your plumbing material of
PICKERT PLUMBING CO
We will everything stocked in the plumbing line. Prompt attention given to repair work. 145½ East Hunter street. Bell 2500 both phones.

Coal Tar Products.

ALL COAL TAR products. Atlanta Gas Light Company. Phone Main 4945.

Dairy.

PEACHTREE DAIRY
813 PEACHTREE ST.—Cream, sweet milk, buttermilk. Two wagons, 5 messenger boys. Bell phone Ivy 1999.

Dolls.

ATLANTA DOLL HOSPITAL—Dolls mended. All parts furnished. 116 Luckie street.

Dry Cleaning.

IMPERIAL CLEANING AND DYEING CO..... 375 Edgewood Ave. Phone Ivy 8584, Atlanta 1298. Specialists in cleaning suits, dresses, gloves, hats.

Furniture Bought and Sold.

CASH will buy $1 for 50c at our store. Southern Wreckage Co., 114 South Forsyth St.

Fly Screens.

FLY SCREENS, PRICE 2 THOMAS.
FLY SCREENS, PRICE 4 THOMAS.
FLY SCREENS, PRICE 6 THOMAS.
FLY SCREENS, PRICE 8 THOMAS.
Office and salesroom 62 N. Pryor. Ivy 4302.

Furniture Repairing.

PACKING—Short notice; office fixtures a specialty. 309-A. Ivy 4302. Formerly, 29 Ivy st.

Hat Cleaners.

BUSSEY'S, 28½ Whitehall St.
OLD HATS repaired in fruitless condition.

House Moving.

W. C. PEASE moves houses, all sizes. M. 1615. 417 Fourth National Bank.

Horseshoeing and Buggy Repairing.

174 Peters St., Rubber Tiring, Att. Ph. 1842.

Jewelry.

A. BOLZMAN, 24 S. Broad st. Watch and Jewelry repairing.

Master Plumbers.

DAVID W. YARBROUGH
PHONE IVY 403. 10 EQUITABLE PLACE.

Mattresses Renovated, Upholstering.

D. A. CASSELL, CORNER BARNETTE, CLEBURN AVE. Ivy 1206.

Multigraphing.

LETTERS MULTIGRAPHED
ENVELOPES ADDRESSED.
EAGLE MULTIGRAPHING CO.,
203-4 Austell Bldg. Main 1158.

New Rubber Tires.

PUT on your old rims. Prices reasonable. Hoist Mfg. Co. Ivy 3076. 227-229 Edgewood ave.

Old Hats Made New.

OLD HATS made new; satisfaction guaranteed. Mail orders solicited. Atlanta Hat Works, AGNE HATTERS, 26 E. Hunter st.

Printing and Wall Tinting.

By J. W. Bowers, 17 S. Forsyth st. M. 1497.

FOR RENT—HOUSES

WARE & HARPER
724-725 ATLANTA NATIONAL BANK BLDG.
ATLANTA, GA.

$50 PER MONTH—Nine-room house, best part of Forrest avenue, to acceptable party only; newly papered, gas and electricity. Apply 209 Courtland.

$12.50 PER MONTH—Four-room cottage, newly covered, newly tinted and newly painted; new toilet and bath; about 100 yards of Marietta street car line, very suitable for railroad man.

$30 PER MONTH on lease to an acceptable party, strictly modern 6-room bungalow, West End, one block from Park street Methodist church, newly painted and tinted; gas, electricity, hot and cold water, with double car line in front, nice neighborhood.

WE ONLY rent our own property to secure nice tenants.

FOR RENT—HOUSES

Candler Bldg.—Ivy 4446.

102 IVY ST.
20 ROOMS, and close in for a rooming and boarding house this cannot be beat.
FITZHUGH KNOX.
Candler Bldg.—Ivy 4446.

GET OUR weekly rent bulletin. We move tenants renting $12.50 houses and up FREE. See notice, John J. Woodside, The Keating Agent, 12 Auburn avenue.

FOR RENT—Five-room cottage in South Kirkwood on car line, modern conveniences, hot and cold water. Apply to Jefferson Fenn, 402 Atlanta.

OUR WEEKLY RENT LIST give full description of everything for rent. Call for one or let us mail it to you. Forrest & George Adair.

CALL, write or 'phone for our Real Bulletin. Edwin P. Ansley Rent Dept., second floor Realty Trust bldg. Ivy 1800; Atl. 800.

60 WEST LINDEN AVE., five-room cottage; hot and cold water, bath, gas; possession immediate possession, $18. Ivy 2186.

FOR RENT—Six-room house in walking distance of town, hot and cold water, $25 per month. Apply 209 Peters street.

HOUSES, Apartments and Stores for rent. Phone or call and let us mail you a rent list. George P. Moore, 16 Auburn ave.

FOR RENT—Nice four-room house in Battle Hill, two block car line. Rent, $10. Call West 542-L.

Write or 'phone for our rent bulletin. Ralph O. Cochran, 21 S. Broad st.

Furnished

FOR RENT—On Gordon street, completely furnished home, every convenience. Phone W. 1622.

FIVE-ROOM house, newly papered, good location. Apply 209 Courtland. Atlanta 2881.

WANTED—HOUSES

Unfurnished

D'HOLLOY & CO.,
RENTING AGENTS. 313 EMPIRE BLDG
WE WANT and must have several houses, bungalows and apartments to rent; more demands than we can fill. Will rent them for you furnished or unfurnished. List yours with us for rent or sale. Ivy 7210.

WANTED—To buy or lease home from 8 to 12 room in State Capitol district, or close in on Capitol Ave., Central Ave., Crew St., Pullian St. or Pryor St., suitable for social club purposes. Communicate with Geo. J. Mansell, 1054 Auburn Ave., Ivy 5280-J.

Furnished

WANTED—Nicely furnished or unfurnished house, cottage or bungalow, in good locality and neighborhood. Call Main 1382.

FOR RENT—APARTMENTS

Unfurnished

EUCLID APARTMENTS
COR. EUCLID AVE. and Hurt St., Inman Park, I have one nicely arranged three-room apartment, modern in every respect, including wall bed, wall safe, steam heat, hot and cold water and janitor service. Call
FITZHUGH KNOX,
Candler Bldg. Ivy 4446.

APARTMENTS
ONE three, and one four-room apt., steam heat; janitor service, nicely arranged, the Poplar Circle, call Ivy 7000, ask the Janitor.

ONE extra desirable 8-room apartment in the Colonial, 86 E. North Ave. between Peachtree and Piedmont. Every modern convenience. Automobile accommodations. Apply Ivy 6377-J or call at 29 Ponce de Leon Ave.

FOR RENT—Apartment; two very nice nicely furnishing rooms with kitchenette and bath, modern; also one in Atlanta, in suburbs; large lawn; plenty shade; ideal for young couple. Call West 654-J.

FOUR-ROOM apartment at 63-B Highland Ave. Modern conveniences. Call Ivy 971, ask for A. W. Fairbanks; 304 N. Boulevard.

FOR RENT—Second floor apartment. 18 West Peachtree. Phone Ivy 2186.

ROOMS, for rent, nicely furnished; close in. Chess, 5 Cone street.

FIVE-ROOM apartment, new, all conveniences. Call Ivy 2002.

Furnished

WILL sublet an unusually cool four-room apartment, furnished, from first part of May until September 1, at $30 per month. Rented with and excellent north side location. Front and back porches. Ivy 1779-J.

FURNISHED 4-room apartment, north side, will sell or sub-lease, consistely furnished, 1502 Candler bldg. 1 to 3926. Night 1, 6281-L.

APARTMENTS, 4 rooms and bath. Phone and all modern conveniences. Rent reasonable. Phone Main 4000.

FOR RENT—OFFICES

FOR RENT—Nice light front office, 16x16, $10 per month. 21 Inman building.

WANTED—APARTMENTS

Unfurnished

THE ROOM RENTING AGENCY, 313 EMPIRE BUILDING, IS THE PLACE FOR RESULTS FOR FURNISHED ROOMS OR APARTMENTS. IVY 7210.

WANTED—STORES

SMALL store room suitable for a small grocery business, M. P. R., 281 W. Mitchell St.

FOR RENT—ROOMS

Furnished or Unfurnished

GRAND OPERA
ENGAGE YOUR ROOM NOW for grand opera; best rooms in city; steam heated with elevator service and auto service FREE. Write or phone Jake Austin, Grand Opera bldg. Ivy 4830.

BOARDING AND RENTING BUREAU

THREE FURNISHED or unfurnished rooms, close in, for light housekeeping. Apply 310 Whitehall street.

ONE furnished or unfurnished room, meals convenient. 112 Ashby. Phone W. 430-J.

THREE connecting rooms, first floor, private home. Close in. 32 E. Fair St.

FOR RENT—ROOMS

Unfurnished

COUPLE owning large home, nice north side section, will rent, unfurnished, entire second floor, five bright, airy rooms, arranged for housekeeping; separate gas, bath, etc., to acceptable couple or small family adults, no children. References required. Phone Ivy 5473-J.

TWO connecting rooms, unfurnished or partly furnished, for light housekeeping, all conveniences. Private home, Inman Park, mother and daughter or settled couple preferred. 61 Mansfield street, corner Moreland ave.

TWO nice rooms and kitchenette for light housekeeping, all conveniences, one door from W. Peachtree car line. 9 Willis street or call Ivy 377-L.

THREE connecting unfurnished rooms with adjoining bath, for light housekeeping. All conveniences, private home. Call M. 2218-J.

THREE large upstairs rooms, private bath. Suitable for light housekeeping. Couple preferred. 66 Richardson street. Main 2410-J.

THREE rooms, private bath and conveniences, for light housekeeping. Reasonable. Phone 370 Houston. Ivy 6654.

FOR RENT—Three light housekeeping rooms, all front; private; reasonable. References, 340 South Pryor street.

FOR RENT—Three connecting rooms. Water and bath. 58 W. Georgia avenue. $8.50. References exchanged.

FOR RENT—Large, flat, four rooms, reception hall, private bath, hot water. 251 Central avenue.

THREE connecting rooms, suitable for light housekeeping. Reasonable. 83 Pulliam street.

FOR RENT—Three unfurnished rooms, 49 W. Alexander street; all conveniences; close in.

THREE unfurnished rooms, close in, vacant April 20. 138 Richardson street. M. 2044-J.

THREE unfurnished ground floor rooms, connecting bath, hot water. 109 S. Pine street.

FOUR ROOMS, reception hall and bath, reasonable rent. Apply 371 South Pryor street.

UNFURNISHED room with board in home, to one couple. 93 Capitol square.

TWO nice large unfurnished front rooms, with kitchenette. 123 Fair street.

TWO rooms, porch, all conveniences, north side, delightful for summer. Ivy 2519-J.

THREE unfurnished rooms, private entrance, one furnished. 364 Central Ave.

TWO nice basement rooms for colored, to rent cheap. 145 Fulton street.

JUST off South Pryor, three nice rooms, bath and Bell phone. 150 Crumley.

TWO or three rooms and kitchenette, private family. 53 Bennett Ave.

ONE unfurnished room with board to a couple. 96 Capitol square.

Furnished

WHY tire yourself looking for rooms or apartments, furnished or unfurnished?
WE
Will call for you in an automobile and locate you
FREE
A. B. W. BAILEY & CO.
T-H-E BOARDING & RENTING BUREAU
Ivy 4833. 1330 Candler Bldg.

NICELY furnished front room for young men or business ladies. Private bath, hot water, electric lights and all conveniences. 314 Peachtree, Ivy 1295.

THE PICKWICK
NEW TEN-STORY AND FIREPROOF.
STEAM-HEATED rooms with connecting baths, $3 per week and upwards; $1 each day. Cafe of Pattis St., near Carnegie Library.

TWO front rooms, connecting, for light housekeeping; sink and kitchen. All modern conveniences. Also one newly furnished bed room. Convenient to car line. Phone Main 6566. See these rooms before rented. 117 Formwalt. Phone M. 4202-J.

NEWLY FURNISHED, two rooms, kitchenette, bath, electric lights, gas, steam heat, strictly modern, $16. 7 apartment 4, Lawrence apartments, 52 Peachtree place, and 5th St. Main 6.

AT Texas Junction, two front rooms, 4 beautiful lots on corner East 22nd and East Fair avenues, $15 per month; equity $1,700. Mar Lake," Box 40, care Journal.

5-ROOM suburban home, all city conveniences, close in, reasonable rent. Will sell or trade for lot as cash payment. J. Fletcher, P. O. Box 1, Atlanta, Ga.

BRAND NEW 1914 car for sale or trade for good real estate. Mr. LaHatte, Brevet A Brevett, 612 Seventeen-Atlanta. Ivy 1393.

FOR SALE—FARMS

70-ACRE farm, tobacco lands, well improved, two-story, seven-room house, barns, outbuildings, fruit, water, 3 miles Ellaville, 10 acres bearing pecan trees; half mile postoffice, church, school, southwest Georgia. Reasonable terms. C. O. Sutton, Ellaville, Florida.

FOR SALE—400-acre farm, 2 miles Ellaville, Ga., Schley county, on graded road, well watered and fenced, 200 acres cleared, balance with clay subsoil; good community; mail selling for more, terms. J. B. Smith, Ellaville, Ga.

FARMS FOR SALE—Near Fort Valley; will exchange for Atlanta property. J. H. Ethridge, 409 Atlanta National Bank bldg.

IN INTERESTED in Georgia farm lands, see Hall & Peacock, 12 Auburn ave. Phone Ga.

FOR RENT—FARMS

FOR RENT—Farm of 75 acres, near Atlanta Speedway and College Park; no improvements; good opportunity, cheap. See YOUNG & ROE, 516 Peters bldg.

MOST dependable roomers are secured through The Journal Wants.

(CONTINUED IN NEXT COLUMN.)

FOR RENT—ROOMS

Furnished

Six...LY furnished room, close in, one door of Peachtree; gentlemen preferredly 11 Cleveland street.

NICELY furnished front room for light housekeeping; no children; hot water. Ivy 6144. 61 West street, Atlanta.

TWO furnished rooms and kitchenette for light housekeeping, $15.00. 340 Central Ave. Inman Park. Phone 2075.

NEWLY furnished room, private bath, Candler bldg. Apt. 1502 Candler bldg. Phone Ivy 6284-J.

ONE nicely furnished room for light housekeeping with all conveniences. Apply 107 Crumley street.

UPPER OR lower furnished room, good location. 15 Cooper st. Ivy phone 2979.

THREE large upstairs rooms, private bath. Ideal for light housekeeping, all conveniences preferred. 66 Richardson street. Main 2410-J.

NICELY furnished room, close in, hot bath, to gentlemen only, $2 per week. 114 Hunter. Fair car line.

DELIGHTFUL front room, attractively furnished, all conveniences; north side, rolled home. 270 Houston. Ivy 6654.

NICELY furnished first floor front room, walking distance. Reasonable. 234 Central avenue.

NICELY furnished room, gentlemen or couple; very reasonable. 101 Capitol avenue. Main 2484-J.

ONE nicely furnished room for light housekeeping, good location, reasonable, 318 Washington.

ONE nice cool furnished room all conveniences, close in. 39 W. Peachtree street.

NICELY furnished room for gentlemen; all conveniences; close in. 183 Ivy st. Ivy 6897.

NICELY furnished upstairs front room for young men. Reasonable. 170 Washington.

NICELY furnished room in private home, two blocks car line. 39 D. Harris, Ivy 6384-J.

NEWLY furnished front room in private family, 188 Spring street, apartment 2. Ivy 7000.

TO GENTLEMEN—Room in private family; all conveniences; close in. Ivy 6284-J.

TWO large rooms, kitchenette and trunk room; bath; convenient; after April 15. Ivy 227.

ROOMS in steam heated apartment for gentlemen or couples; summer rates. Ivy 2295-J.

TWO NICELY furnished rooms, good location, 254 Central Ave.

THREE large connecting rooms with sleeping porch, all conveniences. Main 4285-L.

ENTIRE second floor in private residence, finished and furnished for housekeeping. Ivy 3668-J.

ONE large furnished front room all conveniences, close in. 366 Spring street.

DESIRABLE room, 2 closets, connecting bath, electricity, close in. Ivy 2295-J.

FOR gentlemen, front room, private entrance, close in apartment. Ivy 2295-J.

NICELY furnished room with kitchenette, north side, close in. Ivy 3915-J.

ONE nice furnished room, down stairs. Adphone 5264, 143 Walker st.

BEDROOM and sitting room, private entrance, $12; north side. Ivy 7309.

FURNISHED rooms for rent. Gentlemen only. 200 Ivy street. Ivy 7876.

TWO beautifully furnished rooms, close to, reasonable. 114 East Pair.

TWO furnished front rooms in Decatur. G. K. Box 200, care Journal.

NICELY furnished rooms, close in, reasonable. 154 Garnett st.

REAL ESTATE—Sale or Exchange

IN KIRKWOOD—For sale, rent or exchange, on the corner of South Howard and Rigby streets, seven-room, two-story house, hot and cold water, electric lights, elevated and slate, lot 62 by 210 feet. Will sell for $2,800, for cash. Will rent for $22 a month. Phone Decatur 1842-J.

MONEY to apples. Adjoining two of the largest commercial apple orchards in Habersham county. Five and ten acre tracts of fine apple land which will trade for Atlanta property. 801 Third National Bank building, phone Ivy 287.

FOR SALE or exchange for vacant property, grist mill or farm splendid little cottage, bath, water, sewerage, electric lights, fine location, lot, good locality; value $1,500. Address T. B. Hampton St., Atlanta, Ga.

AT Texas Junction, two front cottage, 4 beautiful lots on corner East 22nd and East Fair avenues, $15 per month; equity $1,700. "Mar Lake," Box 40, care Journal.

5-ROOM suburban home, all city conveniences, close in, reasonable rent. Will sell or trade for lot as cash payment. J. Fletcher, P. O. Box 1, Atlanta, Ga.

BRAND NEW 1914 car for sale or trade for good real estate. Mr. LaHatte, Brevet A Brevett, 612 Seventeen-Atlanta. Ivy 1393.

FOR SALE—FARMS

70-ACRE farm,

FOR SALE—REAL ESTATE

TAKE ADVANTAGE OF THIS OPPORTUNITY.

Similar Ones Don't Present Themselves Often.

LUCILE AVENUE LOTS ARE SELLING LIKE WILDFIRE.

"THERE'S A REASON."

The owners of this property are making it the most beautiful residence property in West End. New paving, sewer, sidewalks, fast car service. Beautiful trees, level lots.

Everything to Make Big Value.

And the price only $1,350 for a fifty foot lot with all these improvements down and paid for.

When You See Builders Lots

You can gamble on them being cheap. The wisest builders in town, men who know values are buying up this property fast. You can't buy at the same price they do, build your house and make a big saving.

The terms are easy, buy NOW. Even if you are not ready to build.

IT'S WORTH THE TRIP TO LOOK AT THESE LOTS. WE INVITE YOU TO GO OUT AT YOUR CONVENIENCE.

B. M. GRANT & CO.

FOR SALE—REAL ESTATE

Most people have their own ideas in regards to what they want their own home to be. To get these ideas worked out to any degree of satisfaction, you've got to build, unless you happen to find a home whose owner has ideas similar to yours. This is most unusual.

The only satisfactory solution is to build for yourself.

This requires a large outlay of money, a lot of trouble with your plans, and a thousand and one necessary details that you will have to attend to yourself.

We have a client who has just started a six room bungalow in a section that speaks for itself—thirteenth street (between Peachtree street and Piedmont).

This house is not the "regulation stock model" used by a great many builders.

The plans have been drawn by the well-known architects, Heath & Reed. This gives your guarantee you an exclusive individual home.

Six rooms, furnace heat, three bed rooms, opening onto sleeping porch, and as for fixtures, inside detail work, and the listing of the kind, you will find that the owner will come in within the next five days and give us your figure.

We venture to say that a similar opportunity won't be offered you often.

The price is going to be reasonable, about $6,000, with easy terms.

There are lots of advantages about this one, that can be gone over much better in person, so if you want a high-class reasonably priced individual home, don't fail to see us about this place.

FORREST & GEORGE ADAIR.

FUNDS ON HAND FOR IMMEDIATE DISPOSAL.

FOR SALE—REAL ESTATE

WARE & HARPER

REAL ESTATE.

754-755 ATLANTA NATIONAL BANK BLDG., SALESMEN—J. W. Romtree, B. C. Glass and R. D. Harper.

INMAN PARK HOME

4-ROOM cottage, granite front, stone steps, front veranda 14x36, large living room, sliding doors; large, light, airy dining room, plate rail, built-in pantry, gas and electricity, the very best lighting fixtures, all rooms extra large and high ceilings, large bath room equipped with latest and best up-to-date fixtures. The mantels are the very best and prettiest style. The house is in perfect condition, no repairs necessary; large back lattice porch, on lot 50x150 to alley. This is an O. K. place. It is easily worth $4,750, but for a quick turn will take $3,500. Must have $1,000 cash.

RICHARDSON ST., near Capitol avenue, 7-room, 2-story house in good condition; rented at $25 per month, but will bring $30 just as easy. Price $3,000. Terms, 1-4 cash, balance 1, 2 and 3 years. Good place.

FOR SALE—REAL ESTATE

North Side

HOME BARGAINS

NO. 12 AVERY DRIVE, corner Piedmont ave. one block from Piedmont Park and Piedmont car line. 8-room, two-story Modern, fast front, elevated lot, 78x170. Price reduced to $8,000.

NO. 283 GREENWOOD AVE., corner Fredonia, one block from Highland ave. and two blocks from Ponce de Leon car lines. 6 rooms. Lot graded and level, 50x200. Price $4,750.

NO. 1121 HIGHLAND AVE., corner Nellie Dean, five blocks beyond end car line. 7-room, two-story, lot 52x150. Price $4,000. City water and electric lights now assured. House piped and wired for all conveniences.

102 WILL find the owner's name and address on each house.

BEAUTIFUL KIRKWOOD is ideal home section. We have one for sale and in heart of the town on the north side of the most unusual bargains to offer. 5-room modern bungalow, every city convenience. Large lot with privilege of big increase in value. Only a few minutes' ride on Decatur car. Decatur city and will take $2,750 for this place, easily worth $4,000. Porter & Swift-Neal Peachtree. Ivy 1297.

SPLENDID LOT in Druid Hills, on easy terms. Splendid site and fine depth. Beautiful restricted location, convenient to car line and right in elegant neighborhood. It's a fine bargain and you can't find them out there often. Cliff W. Sealy, 217 Atlanta Nat'l Bank bldg. Phone Main 285.

FOR BUSINESS reasons must sell lovely new 7-room house and sleeping porch, hardwood floors, tile bath, combination fixtures and sunparlor, large corner lot. House is on modern restricted north side street, near W. Peachtree, now occupied by owner as home. Phone Ivy 5211-J.

HOME SACRIFICED

61 acres on West Peachtree street, 9 rooms, 2 baths, all conveniences; beautiful lot. In the best residence section. I want an offer. Address C. A. Nelson, box 10, care Journal.

ASHLEY PARK, a large and beautiful residence lot in the very choice location, not, far from Peachtree. Also a nice cheaper lot that will soon. Address owner, box 1, care Journal.

LOT 50x200 in Peachtree Hills Place, just half block of Peachtree road. Beautiful location. Water, sidewalks and electricity, all underground. Will sell on easy terms. Address "Lot," care Journal.

WILL SACRIFICE

My home on North avenue, 6 rooms and garage, nine lots; $3,000 feet deep; $4,000 on main terms. Address W. L., Box 13, care Journal.

I WILL sell you a beautiful lot, 50x180, just off Ponce de Leon avenue, adjoining Druid Hills, $75 per foot, $1,000 cash, balance 18 months. Address Ponce de Leon, Box 80, care Journal.

A FEW beautiful shaded lots in Fernwood, the city Country club; $500, $500; easy terms; no trade. Inquire 1 Rec Ar Mercill or Mell 2½ Walton street. Ivy 3290. Atlanta T.

FOR SALE—Cheap, four acres at the six-mile post on West Peachtree road in the 5-cent zone, with seven tenement houses and one store; all rent for $36 per month. Call Terry 7184.

WILL SACRIFICE 6-room bungalow, just off Peachtree road; hardwood floors, beam ceiling. All conveniences. Garage and chicken house. Price $4,000. Terms. H. M. Ashe & Co., Healey bldg.

CLAIREMONT AVE., Decatur, beautiful lot 50x190; all improvements, shaded by elms; $500 cash, balance $10 month; no trade. To see the owner, Owner, X. G. Z., care Journal.

MUST SELL AT ONCE

On Peachtree road lot, 100x400 feet, this side of Buckhead. Address Owner, Box 12, care Journal.

(CONTINUED IN NEXT COLUMN.)

FOR SALE—REAL ESTATE

LOTS

LOTS

LOTS

W. A. Foster & Raymond Robson

Bell Phones 1031-1032. 11 EDGE WOOD AVE. Atlanta Phone 1881.

"IF YOU SEE IT IN OUR AD IT'S SO."

FOR SALE

DON'T FORGET OUR AUCTION SALE OF 70 BEAUTIFUL BUILDING LOTS, on April 9. This is a subdivision of the Farrington property, on Hill street and Farrington avenue. On easy terms will be the way these lots will be sold. Come out and look over the ground a time or two. Call us up for plat.

ON NORTH HOWARD STREET, in Kirkwood, a new 2-story, 8-room home, with all conveniences, except gas. Easy terms. Price, $5,000. See Mr. Cobes.

49 ACRES and good 4-room house, barn, running water, etc.; ¾-mile of Ingleside; $5,000, or will sell home, and 1 acre for $2,000. See Mr. White.

MARIETTA STREET. Close in, at a special price. Can make easy terms. This is worth looking into. See Mr. Radford.

WE HAVE in Kirkwood and Decatur, a very complete list of 5, 6 and 7-room bungalows. Can make very easy terms and special prices. See any salesman.

BEAUTIFUL Inman Park, 8-room, 2-story, hardwood floors, furnace, cement basement. Beautiful lot. Bargain price of $6,500. See Mr. Martin.

FOR LARGE, beautiful lots and small tracts of land, you should come in and let us talk to you about them. They are in Decatur. We are closing out two estates. See Mr. Ewe.

IF YOU HAVE MONEY TO LOAN, WE CAN PLACE IT.

FOR SALE—REAL ESTATE

BURDETT REALTY CO.

413-14 EMPIRE BLDG. IVY 8161; ATL. 2099.

NORTH SIDE BUNGALOW for $6,000. Practically new 6-room furnace heated bungalow with every modern convenience. Located between the Peachtrees, on level south front lot with plenty of shade. Just the kind of place that is seldom offered. Easy terms.

$4,250. FOR this week only, we are offering another new North Side 6-room bungalow, at this bargain price. This beautiful home has hardwood finish, furnace, and can be bought on terms of $500 cash. Must sell at once.

PIEDMONT AVE., NEAR PEACHTREE ROAD. Level shaded lot 125x950 feet with branch in rear. Good homes on either side of this lot. Take another look at the dimensions. It's a little farm just off Peachtree and car line. Owner is building an apartment and must sell.

COLLINS BROS. & DAVIES

PHONE IVY 7190. REAL ESTATE. 714-715 EMPIRE BLDG.

NINTH STREET—6-room house on a large lot on East Ninth Street, overlooking Piedmont Park. Price $5,250. $250 cash and balance can be arranged.

HIGHLAND AVENUE, near Adair avenue. Vacant lot 54x218. Owner says sell this lot and it is an excellent buy at the price of $2,000. The lot across the street recently sold for $3,000. See us about this at once, it is worth while.

WEST ONTARIO AVENUE—Vacant Lots—More building on this street right now than any street in Atlanta. We have the choice lots left at the correct price for home building.

WOODLAND HILLS

IS NOW READY

Call for Plats. Large lots $12.50 per foot; easy terms.

W. E. WORLEY

415-16 Empire Bldg.

WE HAVE for sale on South Side, close in, a number one income piece of renting property, just off South Pryor street, on a large lot, with a double eight-room house on same, making sixteen rooms, that is rented, and has been to same tenants, for four or five years, for $660 per year; has loan of twenty-five hundred dollars on same. The property has an alley in rear and on side, and the house could not be built for the price, to say nothing of the lot. Price $5,500. Call Mr. Whitten.

M. L. THROWER

39 N. FORSYTH ST.

Decatur Home Bargain

$3,750 FOR QUICK SALE

ON NORTH CANDLER ST., Decatur, Ga., we are offering a real bargain in an up-to-date 7-room well built home. Lot 90 feet front by 150 feet deep; this place is easily worth $4,500, but $3,750 will buy it if taken at once; this offer is subject to prior sale.

J. R. J. H.

SMITH & EWING

130 Peachtree Street. Phone Ivy 1512.

$5,000 PROFIT

A LOT on West Peachtree street, just off Peachtree street, at Baker street. The price is

$700 PER FRONT FOOT

The terms are easy. Owner needs some quick cash. Act quick. A SURE PROFIT. INVESTIGATE.

CALL IVY 10.

W. L. & JOHN O. DuPREE

REAL ESTATE. 501 EMPIRE BLDG.

NORTH SIDE RESIDENCE

OWNER OFFERS FOR SALE almost new residence on Seventeenth street, between Peachtree street and the Circle (Ansley Park.) Has eight rooms, one bath, two toilets. Driveway on side. Attractive terms will be made. Owner, Box 6, care Journal or Phone Ivy 5816.

FOR EXCHANGE—REAL ESTATE

815 ACRES middle Georgia, 4 miles of a city of 10,000 people, railroad, 800 acres opposite, nearly level land in cultivation, good improvements, county-seat town, railroad and West Point; it one mile. Will take choice Atlanta property equal value. Price $22.50. Owner, 34 Williams street. Ivy 5463-J.

WANTED—REAL ESTATE

WANTED—To buy or lease home from 8 to 12 rooms in State Capitol district, or close in, on Capitol Ave., Central Ave., Crew or Pulliam St., or Pryor St., suitable for social club purposes. Consolidated Realty Co., J. Mac Sell, 1015 Auburn Ave., Ivy 5280-J.

WANTED—Farms to exchange for renting property and city houses to sell or exchange for farms. Satisfaction guaranteed. Wanted: 500 vacant lots for sale immediately. Randolph Real Estate and Trust Co., J. W. Milton, Mgr., 119 Healey building. Ivy 590.

(CONTINUED IN NEXT COLUMN.)

IF IT'S to be had, Journal Wants will get it.

FOR RENT—HOUSES

FOR RENT

LARGE CENTRAL HOME

AT 35 CONE STREET we have one of the most desirable homes in the well arranged fourteen-room residences in the city. This is nicely located, on large lot, on corner, and close to a branch, with street. This is right at Luckie, has eleven large rooms. It is close to the Medical Colleges, to the Goldsmith-Hicks Sanatorium, right under the shadows of the Lyric and Forsyth theaters, in fact right in the heart of the city. Table board, as well as rooms for transient boarders, makes this place especially attractive. It is now open, and being operated profitably. The present party is leaving us as a matter of health requirement. We will make the right price to an A-1 tenant. See us at once about this.

BUSINESS LOCATION

OPPOSITE the Pratt Laboratory, at Kirkwood, and on DeKalb avenue, just half way between Maynard's crossing and Chamblee & Fleming's store, we have two new brick store rooms, 20 by 60 each. Just an ideal place for drug, grocerette, or general store. The street railway passes this lot, and all travel along this road makes it one of our best thoroughfares. We have sold three more in one of the stores. Let us talk to you about this. Will make a very favorable lease to tenant.

IF YOU HAVE MONEY TO LOAN, WE CAN PLACE IT.

FOR SALE—REAL ESTATE

COLLINS BROS. & DAVIES

REAL ESTATE. 714-715 EMPIRE BLDG.

North Side

FORCED TO SELL

Will, take $650 cash for my equity of $1,000 in my north side lot. W. J., Box 11, care Journal.

OWNER must sell beautiful new furnace-heated bungalow, large east front lot; choice North side section; only two blocks; will take $5,750, on terms. E. S., 90 care Journal.

NEW bungalow, all conveniences, worth $5,000. Make offer, quick. Ivy 3932.

South Side

GRANT PARK SECTION—I have a nice 6-room bungalow that will accept piano, diamond, team of good mules, wood vacant lot or exchange for smaller place as cash payment, and rent for will take care on balance. If you want a bargain and have either of the above properties, call and see me about the improvements, such as water, gas, tile walks and sewer. Only nine miles from the block from car line. You will never find just the combination made for this thing in such a wait. John D. Muldrow, 1203 and 4 Empire Building. Ivy 8337.

West End

WE WILL build your home to suit you, on the best lots in West End, $50@200, all improvements, and enhancing rapidly. Good as the cheapest. Easy terms. See us at once. If you want a real home. Arnold & Company, 910-911 Third Nat'l Bank Bldg.

NEW bungalow, 5 rooms, Lunar street, West End. Modern with all conveniences, a very desirable home. Only cash, balance $25.00 monthly. W. M. S. Hamilton, 234 Hurt bldg. Ivy 8211-J.

I NEED some cash and will sacrifice equity in good 6-room house, West End, all conveniences; will lease, sans for one year. Owner, Box 21, care Journal.

Suburban

BY OWNER, pretty new bungalow in Ormewood Park, six rooms, bath, hot and cold water, electric lights, etc. Very large lot, east front, all kinds fruit, chicken houses, etc. Close to car line, school and church. Cheap, small cash payment, balance like rent. A. S. Thompson, 403 Fourth National Bank. Phone 31, 1647; Atlanta 2151.

BEAUTIFUL lot at Decatur for $1,800. It is 100x309 feet and on best street in the town and near car line. All street improvements down and easy terms. Best bargain out there. See or phone Cliff Andrew at 217 Atlanta National Bank Building. Phone Main 288.

EAST LAKE LOTS.

CHOICE bungalow sites facing Athletic club grounds on Bluff avenue and Lake View road, $500 and $600 each; cash down, balance easy. J. M. Beasley, 605 Empire Bldg.

Kirkwood

A MODERN two-story, furnace heated bungalow in Sutherland, North Kirkwood, large lot, all kinds young fruit, good garden. Would trade small renting property or farm as part payment. Address "Home," Kirkwood, Ga.

PRETTIEST 6-room bungalow in Decatur. In finest neighborhood, close to car and Agnes Scott college. Price, $4,250, small cash payment or will take part in vacant lot. W. S. Hamilton, 234 Hurt bldg. Ivy 8211-J.

BUNGALOW, 6 rooms, lot on Emory, Robson and Hardee streets, Kirkwood. Can sell for $50 cash and $15 a month. Or will consider 100 Peters building, phone Main 3874.

FOR SALE—At Carey Park, River car line, 8-room house and half large chicken house and stable, $1,000; $10 a month. No cash payment. Carey, 3 Whitehall St.

SIX-ROOM bungalow in best part of Kirkwood, 37 North Warren street; electric lights and water. Lot 50x190. Price $3,500. Terms. H. M. Ashe & Co., Healey bldg.

Miscellaneous

CEMETERY LOTS FOR SALE CHEAP.

Lots Nos 76 and 77 in block No. 4 in North View Cemetery at $75.00 cash each; also lot No. 65 in block No. 6, for $100.00 cash. Lots Nos. 76 and 77, block No. 4, are valued at $150.00 by North View Cemetery association and lot No. 65, Block No. 6, is valued at $240.00.

I am compelled to sell, so go out and see these lots if you want a bargain. You won't get such a chance again in a hurry.

This is a strictly cash proposition.

North View Cemetery is where the $125,000.00 Mausoleum is now under course of construction. Go see for yourself.

Apply Owner, 192 W. Peachtree St. or phone Ivy 5211-J.

I HAVE four pieces of income property, bringing 6 to 12 per cent, on home clear and some carrying loan. All in best section of Atlanta and in good condition and ranging in price from $750 to $20,000, with reasonable terms. Might consider trade. Also central lots, some for sale at $2,000 per foot, which has never been on the market before. Owner, 224 Brown-Randolph bldg. Phone Ivy 1508.

FOR SALE—Corner lot, 100x140, paved street in one of best sections of east side of city, convenient to Georgia railroad and West Point; it one mile. Will take choice Atlanta property equal value. Price $22.50. Owner, 34 Williams street. Ivy 5463-J.

FOR SALE

LARGE desirable lot in Oakland cemetery. These lots are very scarce. Ivy 5211-J.

JNO. F. ROWLAND

1117 Fourth Nat'l Bank Bldg; M. 5217.

FOR SALE—One lot in Oakland cemetery, 20 feet by 22 feet. North side. Wm. Flynn, R. F. D. No. 4, Atlanta.

FOR SALE—New house and lot at cost; cash or terms; corner leaving city. J. T. Hood, 324 Wylie street.

IF IT'S to be had, Journal Wants will get it.

The Real Estate Field

Permit for $75,000 Is Taken for John Deere Plow Company's New Building on Nelson Street—Value of 1914 Building Continues to Increase—Auction Sale at Oglethorpe Park Monday Afternoon — Several Loan Deeds Recorded

E. D. Duncan, secretary of the Investment Company of the South, which is behind the industrial development of Walker street, today took a building permit for $75,000 for the new quarters of the John Deere Plow company, on Nelson street at Walker.

The building will be of mill construction, having three stories facing Nelson street and five stories in the rear facing the railroad tracks. J. C. Battle is the architect, and Gude & Co. the contractors.

The lessees took the building on a long lease, and will use it as their southeastern distributing depot, from which they will ship their output to their trade in the southeastern territory.

Incidentally the permit gave a considerable boost to the year's aggregate, reaching that head up to this time, to something like $11,000.

OGLETHORPE AUCTION.

On Monday afternoon at 3 o'clock, Edwin P. Ansley will offer at auction several choice tracts in the Oglethorpe Park subdivision.

A large gang is now at ——— paving boulevard, curbing, sodding and generally making other extensive improvements.

By Monday there will be 7,000 additional feet of frontage ready to be offered.

LOANS ACTIVE.

There is something doing in the loan business these days in contrast to the apathy that existed at the first section during the distressing period of 1913.

A mortgage deed went to record today from the commercial department of the Trust Company of Georgia covering a $25,000 loan on the chamber's new quarters at Pryor street and Auburn avenue.

A loan deed went from the Housatonic Ivy Realty company to the Massachusetts Mutual Life Insurance company covering a loan of $20,000 on the property at 28 South Pryor street.

Mrs. Flora M. Smedley borrowed $20,000 from the Penn Mutual Life Insurance company on her new apartment house at 45 Currier street, and Mrs. A. B. Armistead gave a deed to James M. Smith covering $20,000 on various parcels in south Fulton county.

There were besides these several loan deeds of smaller considerations made to private lenders and to savings banks and similar institutions.

PROPERTY TRANSFERS.

WARRANTY DEEDS.

$5 and exchange of property—W. H. Turner to Realty Exchange company, lot south side Greenwood avenue, 870 feet west of Piedmont road, 22x135; December 1913.

$5,300—George E. Scott to Thomas E. Rogers No. 279 Gordon street, 50x160. April 9.

$150—Emma Cowart Association to W. G. Taylor. Lots 231, 232, 233, block F, no date.

$5,000—Rose A. Jaffe to Mary Ann Griffith. Lot south side Pine street, 250 feet east of Bedford place, 50x90. April 9.

$1,900—H. H. Jones, Sr., and Jr., to John M. George. Lot east side Bedford street, 75 feet west of Highland avenue, 49x182. April 10.

$1,050—Miss Martha E. Wells to A. H. Jones, Sr., and Jr., same property. April 10.

$4,250—Henry F. Scott to Excelsior Laundry company. 45 feet west side Gordon street, 161 feet south of Hills street, 26x178. April 8.

Love and affection—Nellie Dean Love to Mrs. or H. Hopkins. No. 688 Highland avenue, 50x160. April 10.

$10 and other considerations—Mrs. Dora J. Wade to William M. Martin, part of city lot 147, land lot 84, on north side Markham street, 20x100. September 29, 1903.

$2,280—W. T. Dunn and L. P. Jamerson to Frank Lewis. Lot on Hampton avenue, 100x300, 660 feet southwest of Central avenue, 50x300. April 11, 1913.

$150—West View Cemetery association to Mrs. C. F. Hoke. Lots 93 and 95, section 12. April 2.

$17,500—Mrs. Ethel Mell Rice to Joseph D. Rhodes and George W. Forrester, half interest in lot at northeast corner Luckie and Cone streets, 47x100. April 10.

$2,500—Brookhaven Estates to A. V. Guido, Jr., Lot 52, block F, of Brookhaven Estates, on south side Brookhaven Drive, 100x189. April 11.

$2,000—Same to same. Lot 25, block I, of Brookhaven, on southwest side Brookhaven drive west, 100x197. April 11.

$6,000—W. D. Webb, et al, to Mrs. F. M. Allen. Lot west side Velado Way, being lot 10, block "E," of plat of Velado, 50x175. March 5, 1911.

$205—Fulton County to H. A. Almand. Lot east side Hemphill street, 330 feet south of Stephens street, 40x100. April 7.

$395—Same to same. Lot east side Hunnicutt street, 280 feet south of Stephens street, 35x100. April 7.

$1,000—T. C. Dodd to Charles Lefkoff. Lot northwest corner Low and Rhodes streets, 40x 1912. March 27.

$1,500—T. D. Meador to C. K. Ayer. Lot 33, block L, of "Peachtree Heights," on Lakeview avenue, 84x255. March 31.

$5,500—Same to same. Lot southeast corner Ayer, Lot 21, block I, Peachtree Heights, on north side Sherwood, 90x 1252-300. April 1.

$1,000—G. W. Akers to Southern Floor and Grain company. Lot northwest corner Fair and Ira streets, 50x140. March 28.

$5,500—Mrs. Lucy M. Hall to Mrs. Ida Davis. Lot west side Windsor street, 160 feet south of Ellis, 50x160. Also lot west side Windsor street, 100 feet south of Simpson Road, 50x160. April 4.

$1,100—J. H. Whitten to Mrs. Carrie J. Dodgens. Lot southwest corner Ivy and Green streets, 35x128; March 21.

$500—College Park Land company to H. Robertson, lot northwest corner Cambridge avenue and Lee Lane, 98x100. April 8.

$2,000—E. R. Drakeford to Mamie Erwin, No. 84 Logan street, 32x116; July 1, 1912.

$7,250—E. P. Green Realty company to Harry M. Strauss and Monte A. Forst, lot north side St. Charles place, 131 feet east of High land avenue, 62x140; March 23.

$4,900—W. Johnson to Charles Lefkoff, lot southeast corner Venable street and Mc Donough boulevard, 50x200. April 4.

$1,220—S. A. White to Ira L. Smith, lot No. 1, Home Land and Improvement district, 116 feet west of Lowe streets, in East Point, 58x100; April 3.

$4,800—J. E. Beckwith to J. H. Anderson, lot north side Kendall street, 540 feet east of Sampson street, 68x125; March 21.

LOAN DEEDS.

$30,000—Mrs. Annie B. Armistead to James M. Smith, 5.65 acres on east side Peachtree Road, 228 feet northwest of Collier station, 1,000 feet northeast of Buckhead; also 3 on east side Peachtree street, 228 feet northwest of G. W. Collier estate, 336x600; also 190.97 acres on east bank of Chattahoochee river, all of land lot 246 and 206 part of land lots 208, 207 and 208, seventeenth district; April 7.

$1,000—J. H. Brown to Mrs. Jessie H. Butler, lot west side Joe Johnson avenue, 472 feet south of Hemphery avenue, 68x175; April 8.

$700—Mrs. Minnie May Morgan to Mrs. Mary Eastman, lot east side Brown Mill Road, 200 feet south of Adamsboro Road, 150x500; April 8.

$20,000—Houston-Ivy Realty company to Massachusetts Life Insurance company, No. 28 South Pryor street, 120x120; March 28.

$20,000—Edwin P. Ansley to Penn Mutual Life Insurance company, No. 191 and 193 Pulliam street, 80x142. No. 412 East Fair street, 50x142. No. 73 Atwood street, 85x109; April 8.

$20,000—Charles F. Wildmer to Gertrude E. Wilds and Mrs. Mary Wilds, 6-room cottage, No. 63 Ormewood avenue, 50x185; April 8.

$1,000—H. L. Brightwell to Mrs. Linnie May Little, lot north side Peachtree Road, 230 feet northeast of Roswell Road, 47x100; April 8.

MORTGAGES.

$240—H. E. White to Merchants and Mechan-

FOR SALE—REAL ESTATE

GEO. P. MOORE

Real Estate and Renting

10 Auburn Avenue

PEACHTREE RESIDENCE

IN THE prettiest block on the street between Fourteenth street and the junction of West Peachtree, we offer one of the handsomest homes on this beautiful thoroughfare. It is a handsome high-grade pressed brick with tiled roof, consists of library, reception hall, living room, butler's pantry and kitchen on first floor, hardwood floors, beamed ceilings and woodwork hardwood, tiled floor porch. Upstairs, four bed rooms perfectly lighted and finished in elegant manner; three porches; steam heat; two servant's rooms down stairs. Lot 72x350 feet to another street. House was built at cost of $16,500. The lot is worth $17,500 on market. Owner moving out of town and will sell for $30,000 for quick sale.

PEACHTREE AND PEACHTREE CIRCLE } $8500.00

HOME OPPORTUNITY

You will buy this on sight if you have been looking for a home in this section. You have seen values in the Peachtree-Peachtree Circle section go far beyond the reach of your purse or means. Now is the time for you to tie up in a home; but you have missed one place you could afford because it was not on the market. The home on the Peachtree corner from this cannot be bought for $30,000. While the home on the Peachtree Circle corner from this is not on sale at any price.

Between the two corners for $8,500 we have an eight-room, two-story residence that must be seen to be appreciated.

It is needless to tell you that homes all around it are worth from $10,000, the cheapest, to $40,000, perhaps the highest. The terms on this are only $1,250 cash, assume a $ 1-8 per cent mortgage and balance easy.

We have doubled our regular space to feature this one HOME OPPORTUNITY. Will you grasp it?

Empire Trust & Safe Deposit Co.

SALES DEPARTMENT.

Empire Building. Both Phones.

$5,000 PROFIT

ON WEST BAKER STREET, close to Spring street, we have a lot 50 feet front, 75 feet wide in the rear, 200 feet in depth, with side and rear alleys. Fine for an apartment house or a business building. Now has a house on it renting for enough to carry it. For immediate sale, we can sell this for $10@ per foot less than it is worth. Easy terms.

TURMAN & CALHOUN

SECOND FLOOR EMPIRE BLDG.

Boy Struck on Head By Rock Is in Serious Condition in Hospital

Frank Erkel, six-year-old son of Mr. and Mrs. L. Erkel, of 515 Whitehall street, is in a serious condition at the Grady hospital. He was accidentally struck in the head this afternoon by a rock thrown by Duard Jackson, a fifteen-year-old boy living at 87 Orange street, while the two, together with other boys, were playing in the back yard of Frank's home.

Young Erkel's skull is fractured and there is doubt if he will live. He was unconscious from early in the afternoon until 9 o'clock Saturday morning. The father of the injured child has asked that the Jackson boy be arrested, but this had not been done early Saturday morning.

MRS. T. H. WILLINGHAM ANSWERS DEATH'S CALL

Widely Known Tifton Woman Dies at Daughter's Home in Atlanta

Mrs. Thomas H. Willingham, of Tifton, who has been critically ill for several days at the home of her daughter, Mrs. C. J. Daniel, on Forrest avenue, died Saturday morning. Illness followed a severe fall in which she was badly injured about two weeks ago. Her body was fraternally and will be brought to Atlanta for treatment; but because of her extreme age she could not survive.

Mrs. Willingham was one of the prominent women of south Georgia. She belonged to the well known Willingham family which came to Georgia many years ago from South Carolina. She was one of a large number of brothers and sisters.

Mrs. Willingham was the mother of fifteen children, ten of whom survive her.

W. B. Willingham, B. L. Willingham and Baynard Willingham, the well known athletic athlete, are her sons.

Funeral arrangements will be completed later.

ARMY ORDERS

WASHINGTON, April 11.—Army orders: Promotions: Colonel Arnold J. Gilmer, Mc McIver, unassigned to colonel Lieutenant; Colonel H. L. Roberts, Twenty-second infantry to colonel; Major E. D. Devoro, unassigned, to lieutenant colonel; Captain William Wallace, Seventh infantry, to major, assigned to Eleventh infantry.

Chaplain George J. Waring, Eleventh cavalry, will proceed to Fort Leavenworth and report to commandant U. S. military prison for duty.

Colonel Henry A. Greene, infantry, will proceed to this city, temporary duty, thence to Chicago, Ill., as recorder of selected.

Colonel Cunliffe H. Murray, Twelfth cavalry, is relieved from duty as member cavalry board, and will comply with orders heretofore given.

Leaves of absence: aptain William H. Taymond, general staff, one month and seven days; Lieutenant A. T. Cooley, Tenth cavalry, one month and fifteen days.

Hall Officials Named

(Special Dispatch to The Journal.)

GAINESVILLE, Ga., April 11.—The primary election in Hall county passed off quietly on yesterday and the following officers were nominated: Judge of Hall city court, A. C. Wheeler; solicitor, Hammond Johnson; clerk superior court, R. L. Bramlett; sheriff, J. Spencer; tesaurer, Reed Lathem; tax receiver, W. B. Huffington; tax collector, John L. Barrett and D. C. Stowe, for coroner. The vote polled was unusually large.

FOR SALE—REAL ESTATE

Ivy Banking and Loan company, lot east side Washington street, 250 feet south of Fair street, 50x200; April 8.

$1,450—Mrs. Ella Sullivan to Colonial Trust company, No. 510 South Pryor street, 52x 150; April 10.

$970—Same to same, lot east side Chilhowee street, 835 feet north of Culberson street, 50x 200; April 10.

$450—Same to same, lot south side Bass street, 100 feet east of Hill street, 50x 150; April 10.

$1,740—W. S. Burnett to James C. Williams, lot northeast corner Hemphill and Georgia avenue, 40x87; April 11.

$977—Mrs. Nancy Day to Atlanta Banking and Savings company, lot west side Chesnut street, 160 feet south of North avenue, 80x110; April 8.

$250—J. C. and R. O. Andrews to S. L. Tatum, 1 house and lot No. 4 Peachtree District, Cheshire Bridge Road; March 19.

$15,000—Chamberlin-Johnson-DuBose Realty company to Trust Company of Georgia, lot 70x90 (101), southeast corner South Pryor street and Auburn avenue; April 10.

QUIT-CLAIM DEEDS.

$1—S. W. Williams to Mrs. Ella McKinstry, lot south side of a 10-foot alley, 160 feet south of Fair street, 40x100 feet; also lot adjoining street, 40x18. April 3.

$5—Mrs. Ella Dupree to Paul Cousins, No. 75 Atwood street, 85x109. April 3.

$10—M. Merchants to Conrad R. and Frank Edmondson, lot south side Ponce de Leon avenue, 61x296. Also lot 17, same property, 50x100. April 8.

$5—Paul Cousins to Mrs. Truth Dyson, No. 65 Atwood street, 85x109. April 8.

$821—Security Savings and Investment company to Mrs. F. M. Allen, lot 10, block "B," Druid Hills map, on west side Velado way, 50x157. April 8.

BUILDING PERMITS.

Building Commissioner.

Since January 1, 1913.....$1,460,378
Since January 1, 1914.....1,460,378

Loss in 1914.....$ 11,600
$75,000—E. D. Duncan, Nelson street, three and five-story, for John Deere Plow Co.; J. C. Battle, architect; Gude & Co., contractors.
$2,250—C. F. Hilburn, inman street, 8-room dwelling. J. C. Hilburn, builder.

DEKALB COUNTY TRANSFERS.

WARRANTY DEEDS.

$2,900—Mrs. Ellie Curry Thomas to James Hudson, lot 2, block 2, Hudson's subdivision of Candler street, 200.75 feet south of College avenue, Decatur; March 14, 1914.
$100—Lucy Johnson to J. W. Hood, one acre in land lot 242 of the eighteenth district; February 18, 1914.

LOAN DEED.

$2,750—J. T. Williams and R. A. Hartsock to Atlanta Savings Bank, lot in city of Atlanta, on east side of Moreland avenue, 150 feet north of Albemarle street, 40x150 feet. April 4, 1914.

CRICHTON-SHUMAKER
Established 1865
Business College
THE LEADING
Business Training School in the South.
INDIVIDUAL INSTRUCTION.
BY THE PROPRIETORS IN PERSON.
KISER BUILDING, ATLANTA.

THE EASTER PARADE.—By Goldberg

Copyright, 1914, by R. L. Goldberg.

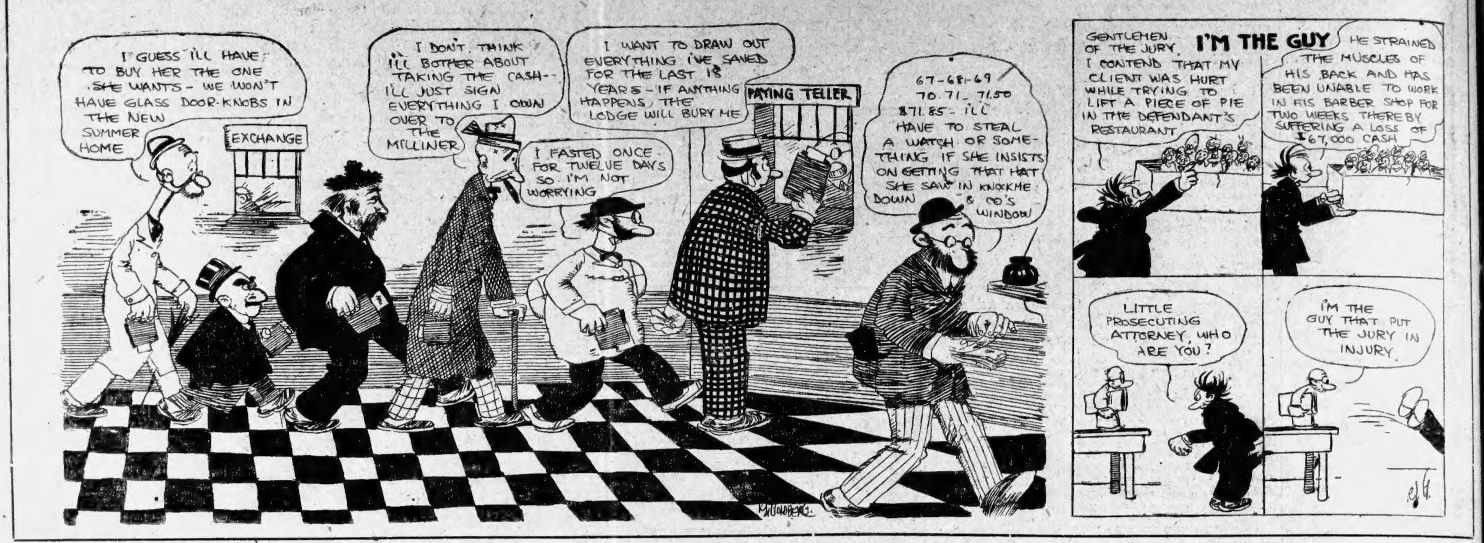

ANDERSON HEADQUARTERS ARE OPENED IN SAVANNAH

South Georgia Candidate Plans to Make Active Campaign for Governor

(Special Dispatch to The Journal.)

SAVANNAH, Ga., April 11.—J. Randolph Anderson, the south Georgia candidate for governor, has opened his headquarters here and is preparing to make an active canvass for the place. He has abandoned all idea of running for the state senate. Just as soon as Governor Slaton makes his formal announcement as a candidate for the United States senate Mr. Anderson will make his announcement for governor.

There is much speculation here as to how Mr. Anderson will treat the question of prohibition in his announcement. It is expected he will take the position that the prohibition law is on the statute books and that he will take an oath as governor if elected to enforce that law and all the laws. In other words, prohibition is not to be an issue in the coming campaign. Mr. Anderson will be on the prohibition question just as Bryan was on the financial question the last time he ran for president. He will look upon the matter as having been settled and of no interest in the campaign.

Mr. Anderson is receiving a great many letters every day. The writers are giving him all the support possible. With Mr. Vereen out of the race for governor Mr. Anderson thinks south Georgia will have a splendid opportunity to solidify on one candidate.

Gubernatorial Bee Is Buzzing in Many Hats

The words seem to be full of prospective candidates for the governorship. It's a dull day indeed, when one or more new ones are not brought to light. The gubernatorial bee is buzzing in many bonnets just now, and it may be days before the bee finally lights and begins making honey.

At the present time there is so much uncertainty occurring that one will make the race that the politicians of the state are giving it more conversation than any of the other contests, including those for the United States senate.

As yet there are only two positive entries—Dr. L. G. Hardman, of Commerce, and J. Randolph Anderson, of Savannah, and even the latter has not yet made his formal announcement, but he has opened headquarters and is already at work.

C. Murphey Candler, of Decatur, and W. H. Burwell, speaker of the house of representatives, both have the matter of entering the governor's race under serious consideration and announcements of their intention can be expected at almost any time. Others mentioned in connection with the governorship are Judge John T. Allen, of Milledgeville; B. S. Miller, of Columbus; Judge W. E. Thomas, of Valdosta; A. O. Blalock, of Fayetteville; Judge N. E. Harris, of Macon, and Barry Wright, of Rome.

Candidates in Monroe

(Special Dispatch to The Journal.)

FORSYTH, Ga., April 11.—Monroe county, for so long resting under the proud distinction of having no announced candidates, has blossomed forth with no less than fifteen who have made formal announcement.

The entire list of candidates, so far announced, is as follows: For county commissioner, J. H. Phinazee, R. H. Holmes, A. H. Chappel, J. S. Josey and D. J. Tribble; for tax receiver, E. Luther Butler and C. O. Askin; for county treasurer, James A. Tingle and Charner W. Hill; for tax collector, J. C. Burt and J. J. Hill, Sr., and for state representative in the state legislature, L. O. Hollis, U. S. Fuller and C. M. Taylor.

At present T. S. Holland, sheriff; John O. Ponder, clerk of the superior court; J. W. Evans, clerk of the city court; T. J. Grant, coroner, and J. T. Goodrum, county surveyor, have no opposition for their respective positions.

Worth County Officials

(Special Dispatch to The Journal.)

POULAN, Ga., April 11.—At the consolidation of the primary for county officers in Worth county today the following were nominated:

W. K. Stewart, for clerk; L. A. Potts, for sheriff; M. J. Bass, tax collector; J. B. Sikes, for ax receiver; W. H. Powell, for treasurer; W. J. Davis, for surveyor; A. J. Paul, for coroner; J. S. Wesberry, J. M. Watson, Jr., and J. E. White, Jr., for county commissioners.

All of the old officers were re-elected except the clerk and county commissioners. W. K. Stewart defeated J. W. Warren, who had been clerk for eighteen years. An entirely new set of county commissioners were elected.

Deaths and Funerals

MR. WILLIAM WHITLEY.

The body of Mr. William Whitley, who died Friday afternoon, was taken Saturday morning to Conyers, Ga., for funeral and interment.

MARJORIE JOHNSTON.

The funeral of Marjorie Johnston, the three-year-old daughter of Mr. and Mrs. G. R. Johnston, who died Friday afternoon at the residence in Kirkwood, will be held Saturday afternoon at 2:30 o'clock from Barclay & Brandon's chapel. Interment will be in West View cemetery.

MRS. MCKINNEY'S FUNERAL.

The funeral of Mrs. W. W. McKinney, who died Thursday, was held Saturday morning at Union Tabernacle church. Rev. Dr. Roberts officiated, and interment was in West View cemetery.

A. E. ALMAND, JR.

A. E. Almand, Jr., infant son of Mr. and Mrs. A. E. Almand, died Saturday morning at 8 o'clock at the family residence in Hapeville. The body is at P. J. Bloomfield's chapel and the funeral will be held Sunday afternoon at 2 o'clock at Antioch church. Interment will be in the churchyard.

MRS. MARGARET E. ANTONI.

Mrs. Margaret E. Antoni, aged seventy-three years, died Saturday at 132 Hill street. She is survived by one daughter, Mrs. Herman Bliem, and five grandchildren. The funeral will be held at 4 o'clock Sunday afternoon from the Church of the Immaculate Conception and interment will be at West View. Father Kennedy will officiate.

MRS. J. B. HUMPHREYS.

Mrs. J. B. Humphreys, aged twenty-two years, died early Saturday morning at a private sanitarium. Her home was at 72 Walker street. The body is at Greenberg & Bond's chapel and will be sent Saturday afternoon to Huntsville, Ala. She is survived by her husband and her father, R. D. Smith, of Huntsville, Ala.; two sisters and one brother.

MR. CHAPMAN'S FUNERAL.

Funeral services over the body of Elmer C. Chapman, who died Friday afternoon at a local hospital, will be held at 3 o'clock Saturday afternoon from the residence, 25 Elizabeth street. The body will be taken east for interment.

MRS. MARY M. GUERIN.

Mrs. Mary M. Guerin, aged twenty-eight years, died Saturday morning at a private sanitarium. She is survived by her mother, Mrs. Sallie Menken; two children, one brother and two sisters. The body is at P. J. Bloomfield's chapel, and the funeral will be held Sunday afternoon at 3 o'clock from the chapel. Interment will be in Oakland.

MRS. RACHEL ROBINSON.

Mrs. Rachel Robinson, aged seventy-three years, died Saturday morning at 8:30 o'clock at her residence in Center Hill. She is survived by nine children. The body is at Harry G. Poole's chapel.

Disordered Kidneys Cause Much Misery

With pain and misery by day, sleep-disturbing bladder weakness at night, tired, nervous run-down men and women everywhere are glad to know that Foley Kidney Pills restore health and strength, and the regular action of kidneys and bladder. Mrs. Sula Barnes Bowdon, Ga., R. 1, says: "I suffered with terrible headache, backache and bearing-down pains, so bad I was hardly able to get around. I took 3 bottles of Foley Kidney Pills and since then I have been entirely well."

Sold everywhere.—(Advt.)

SUPREME COURT OF GA.

Atlanta, Ga., April 11.

ARGUED AND SUBMITTED.

White Provision Co. vs. Nashville, Chattanooga and St. Louis railway.

T. L. Smith company vs. W. E. Austin company.

Mrs. N. B. Dumas vs. Ware & Harper.

R. T. Meeve vs. John J. Woodside.

Mrs. Waverly Hall vs. C. Sewell. (Continued.)

Mrs. W. A. Rogers vs. City of Atlanta.

C. A. Richards et al. vs. C. H. Johnson.

The Nashville, Chattanooga & St. Louis Ry. announces that, effective April 14th, dining car service will be inaugurated on Western & Atlantic Railroad trains Nos. 92, 93, 1 and 2. This provides dining car service on all through day trains of the Western & Atlantic Railroad.

C. E. HARMAN,
General Passenger Agent.

WILSON IS NOTIFIED OF MEXICAN INSULT TO U. S. MARINES

(Continued from Page One.)

thorities legally competent in the case."

Rear Admiral Fletcher, ranking admiral of the gulf, who is now at Vera Cruz, has forwarded to Charge O'Shaughnessy Admiral Mayo's report to him, in which the latter says the paymaster and marines "were marched through the streets (two blocks, then back to their boat, and released."

In view of the publicity, Rear Admiral Mayo asked for a disavowal and apology, and also that the officer in charge of the Mexican squad should be punished and that the American flag should be saluted within twenty-four hours.

The American's charge said the incident was not first reported to him by Admiral Fletcher, nor by any other American government official, but that it was called to his attention by the Mexican foreign office late today. He immediately visited the foreign office and accompanied by the sub-secretary—the foreign minister, Senor Portillo y Rojas, being out of town —called on President Huerta and suggested that he take prompt action to relieve the situation.

President Huerta was inclined to take the incident lightly and unhesitatingly agreed to make reparation. He promised an investigation and the punishment of the officer found to be at fault.

Carranza and Cabinet Move to Chihuahua

JUAREZ, Mexico, April 11.—General Venustiano Carranza, his military staff, members of his cabinet and a large number of clerks today went to Chihuahua, the new provisional capitol.

A pilot train with a guard of 400 soldiers started last night to clear the way for the chief of the revolution. An official residence and executive offices are awaiting him at Chihuahua. With his office force on the scene, he said there would be scarcely any interruption of the workings of the provisional government.

A report from Torreon said that three rebel columns under Generals Benavides, Herrera and Cross, are engaged General Velasco at Parras. There were no details.

$10,000 DAMAGE SUIT RESULTS IN MISTRIAL

With the jury out for ten hours, Judge Pendleton, of the superior court, Saturday declared a mistrial in the case of Walter Wells against the Otis Elevator company, in which Wells, an electrician, seventeen years old, asks $10,000 damages for injuries received when the counter weight of an elevator on which he was working in the Stahlman building, 45 West Mitchell street, crushed him on December 5, 1913.

Robert Spence, attorneys, represented the plaintiff, while the defendant was represented by Smith, Hammond & Smith and Ben J. Conyers.

ATLANTA MERCHANTS TO BID ON FORT SUPPLIES

Following an order issued by Major General James B. Aleshire, of the quartermaster corps, Washington, D. C., Atlanta merchants will be invited by the government to enter competitive bids on all subsistence supplies needed at Fort McPherson by whatever regiment that may be stationed at the post.

Blanks for bids will be given all local dealers and awards of contracts will be made to the lowest bidder, considering the quality, price and cost of transportation. Bids on all supplies will be accompanied by samples for comparison as to quality.

CARTER'S LITTLE LIVER PILLS. CURE SICK HEADACHE.
Genuine Must Bear Fac-Simile Signature
Brent Good

SICK HEADACHE

CARTER'S LITTLE LIVER PILLS.

Positively cured by these Little Pills.

They also relieve Distress from Dyspepsia, Indigestion and Too Hearty Eating. A perfect remedy for Dizziness, Nausea, Drowsiness, Bad Taste in the Mouth, Coated Tongue, Pain in the Side, TORPID LIVER. They regulate the Bowels. Purely Vegetable.

SMALL PILL. SMALL DOSE. SMALL PRICE.

CARTER'S LITTLE LIVER PILLS. CURE SICK HEADACHE.
Genuine Must Bear Fac-Simile Signature
Brent Good

Stepmother Is Ordered By the Court to Return Child to Her Parents

Because his stepmother-in-law, Mrs. Maud Willey, refused to surrender his four-year-old girl, Maudaline, for whom she professed a great attachment, John Gorham brought a writ of habeas corpus in Judge Bell's branch of superior court Saturday. Judge Bell ordered that the child be turned over to her parents.

Gorham alleged that Mrs. Willey, his wife's stepmother, became fond of the little girl when the Gorhams and Mr. and Mrs. Willey lived in the same house at 41 Fortress avenue.

Abraham E. Willey, who was a city policeman, died December 16, at which time there were rumors that he had been poisoned. After the death of Willey, Mrs. Willey moved out to 56 Langhorn street, West End, taking little Maudaline with her.

For some months the parents of the girl have been trying to get her back, but the stepmother-in-law refused to surrender her, stating that the child's mother was not a fit person to care for her. The evidence showed differently.

MAKE PREPARATIONS FOR EASTERN STAR SESSION

State Convention to Be Held in Piedmont Hotel April 21, 22 and 23

Elaborate preparations are being made for the annual state convention of the Eastern Star which takes place here at the Piedmont hotel three days commencing April 21. Fully 300 delegates from out of the city are expected to attend in addition to the 500 members who reside in Atlanta.

Mrs. Rose M. Ashby, of Atlanta, worthy grand matron of the lodge will preside at all of the meetings. The floral drill, ritual, obligation ceremonies conferring of degrees and general exemplification of work will take places at Taft hall instead of in the convention hall of the Piedmont.

The first day of the convention will be given over to a reception to the visitors and in the evening a "social hour" luncheon will be tendered them at the auditorium armory.

WAS MISERABLE COULDN'T STAND

Testifies She Was Restored to Health by Lydia E. Pinkham's Vegetable Compound.

Lackawanna, N. Y.—"After my first child was born I felt very miserable and could not stand on my feet. My sister-in-law wished me to try Lydia E. Pinkham's Vegetable Compound and my nerves became firm, appetite good, step elastic, and I lost that weak, tired feeling. That was six years ago and I have had three fine healthy children since. For female troubles I always take Lydia E. Pinkham's Vegetable Compound and it works like a charm. I tell every one to."—Mrs. A. F. KREAMER, 1574 Electric Avenue, Lackawanna, N. Y.



The success of Lydia E. Pinkham's Vegetable Compound, made from roots and herbs, is unparalleled. It may be used with perfect confidence by women who suffer from displacements, inflammation, ulceration, tumors, irregularities, periodic pains, backache, bearing-down feeling, flatulency, indigestion, dizziness, or nervous prostration. Lydia E. Pinkham's Vegetable Compound is the standard remedy for female ills.

Women who suffer from those distressing ills peculiar to their sex should be convinced of the ability of Lydia E. Pinkham's Vegetable Compound to restore their health by the many genuine and truthful testimonials we are constantly publishing in the newspapers.

If you want special advice write to Lydia E. Pinkham Medicine Co. (confidential) Lynn, Mass. Your letter will be opened, read and answered by a woman and held in strict confidence.

EGG HUNT IS PLANNED FOR HAPEVILLE ORPHANS

The children of the Hapeville Orphans' home are to have a real Easter egg hunt Sunday afternoon. There will be plenty of brilliantly colored eggs, an abundance of refreshments and plenty of space in which to play and make merry.

J. M. Arnold, of the Arnold egg farm, near Hapeville, has invited the children to be his guests at a big Easter egg hunt and he will furnish the eggs and the refreshments for the sixty or seventy orphans.

Special plans are being made for the entertainment of the youngsters. The hunt will begin at 3:30 o'clock.

Good for the Kiddies

Dr. JONES' LINIMENT

proves a blessing in every home where there are children.

Cold in-Chest, Sore Throat, Bruises, Strains and Swellings, Scalds and Burns will quickly yield to a rub down with Dr. Jones' Liniment.

50c, 25c per bottle. Trial size 25c.

SOLD BY ALL DRUGGISTS.

DIXIE LIMITED DISCONTINUED

N. C. & St. L. trains Nos. 98 and 99 (Dixie Limited), between Atlanta and Chicago, will be discontinued, last train southbound arriving Atlanta April 12th; last train northbound April 13th.

C. E. HARMAN,
General Passenger Agent.

SPECIAL TO WOMEN

The most economical, cleansing and germicidal of all antiseptics is

Paxtine

A soluble Antiseptic Powder to be dissolved in water as needed.

As a medicinal antiseptic for douches in treating catarrh, inflammation or ulceration of nose, throat, and that caused by feminine ills it has no equal. For ten years the Lydia E. Pinkham Medicine Co. has recommended Paxtine in their private correspondence with women, which proves its superiority. Women who have been cured say it is "worth its weight in gold." At druggists. 50c. large box, or by mail. The Paxton Toilet Co., Boston, Mass.

ASSIGNEE'S SALE

Stock of General Merchandise, Fixtures, Notes and Accounts

GEORGIA, Greene County.—By virtue of the authority granted to a certain trust deed of assignment, I will offer for sale at public outcry the entire assets of the White Plains Mercantile and Drug Company, at White Plains, Ga., consisting of:

Shoes	$ 688.00
Dry Goods	590.46
Groceries, etc.	1,254.88
Hardware	396.10
Agricultural Imp. and Sad.	294.65
Furnishings and Notions	886.55
Total	$4,190.73
Fixtures	647.50
Total	$4,709.71

Per National Cash Register title retained by the National Cash Register Company, original cost $270, amount paid on same $150, balance due $220.

Accounts	$7,156.47
Notes	4,984.89
Ft. fix.	2,574.65
Total	$14,466.71

Sale will be at public outcry in White Plains, Ga., on Monday, April 13, at 2 o'clock p. m., terms cash, all bids subject to the approval of the creditor's committee.

For inspection of inventory, stock and other assets, inquire of T. C. Moore, White Plains, Ga., or the undersigned.

H. A. FERRIS, Agent,
304-5-6 Chamber of Commerce Building,
Atlanta, Ga.

Deafness Cannot Be Cured

by local applications, as they cannot reach the diseased portion of the ear. There is only one way to cure deafness, and that is by constitutional remedies. Deafness is caused by an inflamed condition of the mucous lining of the Eustachian Tube. When this tube is inflamed you have a rumbling sound or imperfect hearing, and when it is entirely closed deafness is the result, and unless the inflammation can be taken out and this tube restored to its normal condition, hearing will be destroyed forever; nine cases out of ten are caused by Catarrh, which is nothing but an inflamed condition of the mucous surfaces.

We will give One Hundred Dollars for any case of Deafness (caused by catarrh) that cannot be cured by Hall's Catarrh Cure. Send for circulars, free.

F. J. CHENEY & CO., Toledo, O.

Sold by Druggists, 75c.

Take Hall's Family Pills for constipation.

PARKER'S HAIR BALSAM
Cleanses and beautifies the hair. Promotes a luxuriant growth. Never Fails to Restore Gray Hair to its Youthful Color. Prevents hair falling. 50c. and $1.00 at Druggists.

Hotel **Collingwood**

West 35th Street,
NEW YORK CITY.
SETH H. MOSELEY.

Half Blk. from Herald Sq. & 6th Av.

In midst of shopping, amusement stores and theatres.

Select accommodations for discriminating people with personal attention and service impossible in larger hotels. Your patronage is earnestly solicited.

Room without bath	$1.50
Room without bath for two	$2.00
Room with bath	$2.50
Room with bath for two	$3.00
Parlor Bedroom with bath	$5.00

Suites of parlor, bedroom and bath for families. Restaurant at moderate prices.

LEGAL NOTICES.

Notice of Bond Election to be Held Upon the Issuance of Bonds for Grady Hospital. Date of Election Tuesday, May 5, 1914.

STATE OF GEORGIA, COUNTY OF FULTON, CITY OF ATLANTA:

Notice is hereby given to the qualified voters of the City of Atlanta that the mayor and general council of said city have called an election to be held at the several voting precincts in the city of Atlanta, within the legal hours for holding elections, on Tuesday, the 5th day of May, 1914, to determine whether the qualified voters of the city of Atlanta will assent, by the requisite two-thirds majority, upon the following questions, viz:

"Shall $250,000.00 of bonds of the city of Atlanta, of the denomination of One Thousand ($1,000.00) Dollars each, and $20,000.00 of bonds of the city of Atlanta, of the denomination of Five Hundred ($500.00) Dollars each, bearing interest at the rate of 4½ per cent. per annum, the principal of said bonds to be paid in 20 annual installments, beginning July 1st, 1915, in gold coin of the United States of America of the present standard of weight and fineness, and the interest on said bonds to be evidenced by coupons, falling due semi-annually and to be paid in gold coin of the United States of America of the present standard of weight and fineness.

"If said issue of bonds is carried at the requisite vote, an annual tax shall thereafter be levied, beginning with the year 1914 and running through the next succeeding 20 years, and collected by authority of the mayor and general council of the city of Atlanta, on the taxable property within said city, sufficient in amount to pay the interest accruing annually on said issue of bonds, and for the payment of $20,000.00 per annum of the principal of said bonds, and the fund so raised annually on account of the principal of said bonds shall be applied only to the payment of bonds as they mature. The proceeds of said bonds shall be applied exclusively for rebuilding, equipping and extensions to Grady hospital, with modern fixtures and furnishings, and for the purchase of such land as may be needed by said hospital.

"Voters of said city favoring the issuance of bonds for rebuilding, new buildings and extensions to Grady hospital, with modern fixtures and furnishings for same, and for purchasing additional real estate for said purpose, shall have written or printed on their ballots the words:

"'For the issue of Seven Hundred and Fifty Thousand ($750,000.00) Dollars of bonds for the improvement of Grady Hospital.'

"Voters of said city opposed to the issuance of bonds for the improvement of Grady Hospital, and for purchasing additional real estate for said purpose, shall have written or printed on their ballots the words:

"'Against the issue of Seven Hundred and Fifty Thousand ($750,000.00) Dollars of bonds for the improvement of Grady Hospital.'

Notice is also given that the tax collector of Fulton county, state of Georgia, the registrars and managers of said election, and the mayor and general council of the city of Atlanta, have been appointed upon application upon for the purpose of registering the qualified voters of said city of Atlanta, said county, and only those persons whose names appear on said registration books, as qualified to vote in the city elections for the present year and on said bond issue, shall be permitted to vote in said election.

This notice is given in pursuance of an ordinance calling for said election, approved on the 1st day of April, 1914.

Given under the official hand and seal of said city and by the authority and in the name of the mayor and general council of said city and likewise by authority of and in the name of the city of Atlanta on this the 2d day of April, 1914.

J. G. WOODWARD,
Mayor of the City of Atlanta.

WALTER A. TAYLOR,
Clerk of Council of the City of Atlanta.
(Seal of the City.)

NOTICES

LODGE NOTICES

TODD.—Attention, all members of Atlanta camp, No. 159, Confederate Veterans, are commanded to attend the funeral of Dr. James Scott Todd, a charter member, Sunday, April 12, 1914, at 3 p. m. from the First Methodist Episcopal church. All members of other camps are respectfully invited to attend by order of Thomas J. Buckhanan, commander; W. H. Harrison, adjutant.

FUNERAL NOTICES

JOHNSON—The friends of Mr. and Mrs. George R. Johnson, are invited to attend the funeral of their little daughter, Marjorie Dorris Johnson, the (Saturday) afternoon at 2:30 o'clock, from Barclay & Brandon's chapel. Interment at West View cemetery, Nashville, Tenn., papers please copy.

TODD—The friends and relatives of Dr. James Scott Todd, Mr. and Mrs. R. S. Wallace, Mr. and Mrs. J. Scott Todd, Jr., Mr. and Mrs. Harry W. Todd, and Mr. James R. Todd are invited to attend the funeral of Dr. James Scott Todd, Sunday, April 12, 1914, at 3 p. m., from the First M. E. church, Rev. W. F. Glenn, assisted by Rev. W. M. DuBose, will officiate. Interment will be at Oakland cemetery. The following named gentlemen will please act as pallbearers and meet at the chapel of H. M. Patterson & Son at 2 o'clock: Dr. J. G. Earnest, Dr. Floyd W. McRae, Dr. James R. Baird, Sr., Dr. R. B. Bidley, Sr., Dr. E. L. Connally, Mr. Ledoyen J. Hill, Sr., Mr. R. A. Hemphill and Judge Andrew E. Calhoun. All surviving members of the Georgia Military institute cadets and all members of the Homewood Country Club are respectfully invited to attend.

ALMAND.—Friends of Mr. and Mrs. A. E. Almand are invited to attend the funeral of their infant son, A. E. Jr., Sunday afternoon at 2:30 o'clock at Antioch churchyard. Flowers in care of P. J. Bloomfield company.

ANTONI.—The friends of Mrs. Margarete E. Antoni, Mr. and Mrs. Herman Bliem, Mr. and Mrs. Theodore Macks, Misses Mamie and Clara Bliem, Messrs. C. F. and Emile Bliem are invited to attend the funeral of Mrs. Margarete E. Antoni Sunday afternoon at 4 o'clock from the Church of Immaculate Conception. Rev. Father Kennedy officiating. Interment West View. The pallbearers are requested to meet at Greenberg & Bond's at 3 p. m.

GUERIN—The friends and relatives of Mrs. Mary M. Guerin, Mrs. Sallie Menken, Mrs. Clara Hays of Augusta, Ga., Mrs. Rose McIntyre and Mr. Henry Menken of California, are invited to attend the funeral of Mrs. Mary M. Guerin Sunday, April 12, 1914, at 3 p. m., from the Harris street Presbyterian church. The Rev. Jere L. Moore will officiate. Interment will be at Oakland cemetery. The following named gentlemen will please act as pallbearers and meet at the chapel of H. M. Patterson & Son at 2:15: Mr. E. E. Lynam, Mr. Frank Neisville, Mr. Charles Austin, Mr. George W. Cooper, Dr. R. T. Wise, Dr. W. A Upchurch.

SPECIAL NOTICES.

SPECIAL NOTICE

NOTICE TO THE PUBLIC: I hereby forbid any manufacturer working inmates under age 16, weight 100 pounds. Disappeared April 10, 1914.

MORPHINE

Opium, Whiskey and Drug Habits treated at Home or at Sanitarium. Book free. DR. J. C. WOOLLEY, 4-N, Victor Sanitarium, Atlanta, Georgia.

SHINGLES. CLOSING OUT

100,000 No. 1 Shingles @ $4.00

200,000 No. 2 Shingles @ $2.40

WOODWARD LUMBER CO.

Advertising in The Journal sells the goods.