The Thousands of Homes Which Receive The Journal Daily Have Been Enumerated in Sworn Figures Which The Journal Has Published Daily for 80 Years.
The Journal Covers Dixie Like the Dew

The Atlanta Journal.

THE WEATHER:
Fair tonight; Tuesday fair, slightly warmer.
SPOT COTTON:
Atlanta steady, 13 9-10c; New York quiet, 12 25-100c; New Orleans steady, 13 3-16c.

VOL. XXXII. NO. 49. ATLANTA, GA., MONDAY EVENING, APRIL 13, 1914. LAST EDITION. PRICE 2 CENTS IN THE CITY 3 CENTS ON TRAINS

WILSON COMMANDS MEXICANS TO SALUTE FLAG AS AN APOLOGY

Tells Callers That Federals Will Fire Off Guns Before "Old Glory" to Apologize for Arrest of Marines

FEDERAL GENERAL PLANS TO RECAPTURE TORREON

Believing Villa Left City Lightly Garrisoned, 3,000 Government Soldiers Will Make Effort to Regain It

(By Associated Press.)

WASHINGTON, April 13.—President Wilson told callers today that a salute would be fired to the American flag by Mexican federals at Tampico as an apology for the recent arrest of American marines.

The president spoke with such confidence that his hearers took it to imply that the point would be insisted upon. The president had already approved Rear Admiral Mayo's demand for the salute as an apology.

Secretary Daniels also had notified Admiral Mayo that his action is approved.

"The salute will be fired," was his positive announcement today. He added that he did not consider the element of time important because of the difficulties of communication between Washington and Tampico.

Secretary Bryan was reticent in discussing the Tampico incident. He said he was in communication with Charge O'Shaughnessy over Huerta's promised investigation. He declined to reveal the nature of any dispatches between the state department and the charge, and would neither affirm nor deny reports that General Huerta had forbidden the salute demanded by Admiral Mayo.

In some official circles the suggestion that Huerta would refuse to permit the salute was received with surprise. In their opinion the refusal might compel drastic action on the part of the United States.

General Villa Ready To Surprise Invaders

(By Associated Press.)

TORREON, Mexico, April 11.—(Via El Paso, April 13.)—Heavy fighting was in progress at San Pedro yesterday, as federals having retaken the town two days previously. It is reported also that a federal force of 3,000 men, believing this city to be lightly garrisoned, is on its way to recapture the place. A surprise awaits them, for when General Villa sent pursuers after General Velasco he left 6,000 men here.

San Pedro was retaken by General Argumedo and General Emilio P. Campo. When Villa's troops drove the federal commander, DeMoure, out of the town he left it with a small garrison, the remainder of the troops taking up the pursuit.

Generals Campo and Argusedo thought DeMoure still in possession. They soon discovered the inferior number of the defenders and took it.

Villa, with several trainloads of reinforcement under his personal command, attacked the town yesterday and a fierce battle ensued.

A trainload of rebel wounded and 365 federal prisoners arrived here today.

J. C. Hamm, American consul at Durango, who has been here, returned there today carrying assurances that foreigners in Durango would be given every possible protection. Many foreigners are here preparing to reopen business.

FAIL TO SHOOT EACH OTHER, JOIN IN DRINK

Could Not Puncture Human Targets, but Hit High-balls

(By Associated Press.)

CHICAGO, April 13.—A bloodless revolver duel, fought yesterday morning in a grove near Riverside Park, reestablished friendship between the participants, two Chicago newspapermen, according to stories told by their friends and seconds.

Christian Hotker, editor and publisher of the Revyen, a Danish-Norwegian newspaper, and Edward Peterson, local representative of the Chicago Posten, a Danish paper published in Minneapolis, were said to be the principals. An article published in the Revyen, attacking Peterson was said to have led to the trouble.

Each duelist was given a revolver and placed with his back to the other, when, with their seconds, they reached the dueling ground at Easter sunrise.

At a given word each stepped forward ten paces, wheeled and fired. Both shots went wild, according to the witnesses. A second time the men stood back to back, walked ten paces, turned and fired, a second time the shots were wild.

The principals are then said to have clasped hands and to have retired for refreshments.

TWO COUSINS SHOT AND KILLED FROM AMBUSH

Mother of One Also Dangerously Wounded — Seven Persons Arrested

(By Associated Press.)

SOMERSET, Pa., April 13.—John And and Joseph D'Angelo, cousins were shot and instantly killed from ambush and Mrs. Frank D'Angelo, Joseph's mother, was dangerously wounded at Boswell, near here today. Seven persons were arrested, five of them blood relatives of the D'Angelo family. The police have no motive for the assassination.

Methodists Pledge To Oust Members Of Unlicensed Clubs

To Eliminate All From Congregations of Churches Unless They Resign

By reaffirming their loyalty to that portion of the Methodist discipline which deals with the attitude of the church toward intoxicants and by asserting their determination to enforce the law in their respective churches, the members of the Atlanta Methodist Ministers' union on Monday morning pledged themselves to eliminate from their congregations all members of locker clubs operated in violation of law, who refuse to resign from such organizations.

The locker club question, brought up by Dr. H. M. DuBose, pastor of the First Methodist church, who presented a resolution in which the ministers declared themselves unalterably opposed to locker clubs, which violate the law, calling on their church members to resign from such clubs, indorsing the action of the Evangelical Ministers' association which commended the action of the Baptist ministers in regard to locker clubs, and citing the temperance law of the Methodist church, provoked a lengthy discussion that at times seemed about to verge on the acrid.

Some of the Methodist ministers were very much opposed to indorsing any action by Baptist ministers, declaring that it was not the business of the Methodists to indorse the Baptists, that the Baptists did not need indorsement, and that the Methodists did not have to follow on the heels of the Baptists. Expressing this feeling, Rev. E. F. Eakes, of the Wesleyan Christian Advocate offered as a substitute to Dr. Dubose's resolution one embodying chapter five of the Methodist discipline, which treats the temperance question. This provides that in cases of drunkenness, discipline is administered as in case of immorality, and forbids any connection with the liquor traffic.

Many of the ministers felt that this did not apply specifically enough to the locker clubs—a situation which arose since the passage of the prohibition law and subsequent to the enactment of the Methodist discipline in regard to intoxicants.

After much discussion, wherein the question was specifically asked, "Does the adoption of this resolution mean that we repledge ourselves to enforce the law of the Methodist church by demanding the elimination of church members who refuse to give up their membership in locker clubs?" the answer being, "Yes," a motion was offered by Dr. C. O. Jones as follows:

"Whereas, the organic law of our church, as stated in the discipline, is absolutely prohibitive of the manufacture, sale and use of intoxicants as beverages; therefore, we reaffirm our loyalty to this temperance law, which meets every phase of the subject, and hereby repledge ourselves to apply this law in our pastoral administration as relating to locker clubs and other social organizations where intoxicants are sold contrary to the law of the church and the state of Georgia."

This resolution was finally adopted. It was stated that the method of the pastors should first be remonstrance in an effort to get their church members to disociate themselves from locker clubs, but that if all effort were unavailing, offenders should be subject to trial, as provided in the general discipline, and their names be stricken from the church membership.

Rev. Clement C. Carey was one of the leaders in demanding that the Methodist ministers make their position in the matter clear beyond the shadow of doubt. It was also he who moved that the ministers' meeting be open to newspaper reporters. Rev. E. F. Eakes made a motion to go into executive session, but Mr. Carey, Dr. DuBose and the majority voted down the motion.

Atlanta Athletic Club To Build Pavilion for Dancing at East Lake

A movement is on foot among members of the Atlanta Athletic club and has progressed far toward success, to build a pavilion for dancing at the club's East Lake at once, on such lines that the pavilion can be made later into a permanent adjunct of the club's equipment there. This is planned to anticipate the construction of the main club house, which burned some years ago, and to provide dancing accommodations for the members during the whole of the summer now beginning. Also, the plan is to complete it before the Shriners get here next month, as there will be much need for it while the city is filled with visitors.

Subscriptions are being taken among those of the club's members who are interested in dancing. A number have been received already, and the completion of the necessary fund is in sight. All who have not contributed but wish to do so can communicate with Frank M. Spratlin, treasurer of the committee, at 312 Equitable building, telephone Main 4848.

Striking Copper Mine Workers Vote to End Long Standing Strike

(By Associated Press.)

HANCOCK, Mich., April 13.—The copper mine workers who have been on strike since July 23 last, voted yesterday to call off the strike, according to announcement made today by Charles E. Hietela, district secretary of the Western Federation of Miners. The figures will not be given out until after a meeting of the district board this afternoon.

It is unofficially reported that the majority in favor of calling off the strike was 1,012.

All-Steel Train, With Kansas Products, Starts On Trip of 3,500 Miles

(By Associated Press.)

KANSAS CITY, Mo., April 13.—Laden with farm products to show what Kansas did agriculturally in the year of extreme drouth, and to give hint of the mineral wealth that underlies the state, an all-steel train from southeastern Kansas stopped here last night on its way to the eastern states.

Nine counties are represented and the trip will cover 3,500 miles. New York, Washington, Philadelphia, Pittsburg, Cincinnati, and other cities will be shown the exhibits.

DIVINE HEALER TELLS WHY HUSBAND'S ILLS DEFY HER TREATMENT

"He Lacks Faith and God Has Purpose in Keeping Him Sick," Declares Mrs. Woodworth-Etter

HAS TRIED TO CURE HIM BUT FAILS EVERY TIME

Woman Says Weather Aggravates Attack of Rheumatism, but Blames Absence of Faith for Its Continuance

Sitting in the parlor of her boarding house at 49 Luckie street, Monday morning, Mrs. M. B. Woodworth-Etter, who claims to have worked a number of marvelous cures though the power of God at the old Baptist Tabernacle, explained to a Journal reporter exactly why she has not cured her husband, who has been confined to the house ever since Mrs. Etter came to Atlanta, suffering from rheumatism and forced to walk on crutches.

"He lacks faith," said Mrs. Etter. "God has a purpose in it."

Her voice was cracked and strained, from a cold, she said, brought on by the varied heat and cold of the Tabernacle meetings and by the vigorous preaching she employs in working over the lame, the halt and the blind.

"He is more than seventy years old," she said, "and has been sick about a year. He has rheumatism and used to have great swellings on his legs.

HAS KEPT HIM ALIVE.

"Traveling as we do from coast to coast, he is constantly exposed to the weather and this, I think, has brought it on. Yes, I have tried to give him faith and I think I have kept him alive by working over him and have kept his mind clear.

"No, he has not been to any meetings since we came to Atlanta, hasn't been out of the house. He is lying down now, lying down most of the time, and he's always in the house.

"Why hasn't he been cured? Well, God works in mysterious ways his wonders to perform and he must have some purpose in keeping my husband sick. I can't attempt to say why God does some things.

"Don't you know that if I could work cures, my husband would be the first one I would save? It's not me. It's God; and my husband hasn't enough faith in God to get cured.

"He doesn't believe in cures all at once, but thinks they come gradually. When the weather gets brighter, I think he will be much better."

DOCTORS HAVE SEEN HIM.

"Doctors? Yes, I've had doctors see him. He attes medicine. I don't tell people not to see doctors, you know, but I do tell them, when doctors have failed to cure them: 'Come to the Lord.'

"Did you see last night's meeting?" she continued. "The building was packed. All the doors and up on the sides around the windows. Mike Zachieus, you know, and against the back walls like sardines.

"My voice was clear as a bell. You could hear me outside just as easy as in. And the people were silent as death no making fun or laughing."

Mrs. Etter says she does not know how long she will continue her meetings, maybe all summer. She says when she leaves Atlanta she is going to her home in Indianapolis to give her husband a long rest.

CARR SUCCEEDS BUNN IN RAILWAY MAIL SERVICE

North Carolina Man Named Assistant Superintendent of Fourth Division

BY RALPH SMYK.

WASHINGTON, April 13.—George C. Carr, a native of North Carolina, who has been stationed in Honolulu for several years, has been appointed assistant superintendent of the railway mail service for the fourth division, vice Marcus A. Bunn, transferred to Washington City. The appointment is effective immediately. Mr. Carr arrives in Honolulu from Hawaii.

Mr. Bunn will become assistant superintendent in Washington, working directly under the second assistant postmaster general. He will be confined to no particular district or division, but will travel all over the country making contracts for screen wagon and steamboat service.

Congress Is Asked to Mark Birthplace of Jefferson in Virginia

(By Associated Press.)

WSHINGTON, April 13.—Thomas Jefferson's birthday anniversary was celebrated in the house today with Representative Clark, democrat, of Florida, delivering a speech and proposing that President Wilson, Chief Justice White and Speaker Clark be made a committee to plan a memorial to mark Jefferson's birthplace at Old Shadwell, Va.

Representative Johnson, Democrat, of Kentucky, prevented consideration of a resolution to that effect on the ground that other business was pending.

BILLIE BURKE WEDS HELD'S EX-HUSBAND

(By Associated Press.)

NEW YORK, April 13.—Announcement was made her today of the marriage on Saturday at Hoboken, N. J., of Miss Billie Burke, the actress, to Florenz Ziegfeld, Jr., theatrical manager.

The couple plan to sail for a honeymoon in Europe at the close this spring of Miss Burke's present New York engagement.

Mr. Ziegfeld married Anna Held in Paris in 1907. They separated two years ago and in January, 1913, Miss Held was granted a divorce in the New York supreme court.

GUNMEN BELIEVED TO HAVE CONFESSED

Atlanta, Do Your Duty Tomorrow! Come On, Let's All Go to the Game

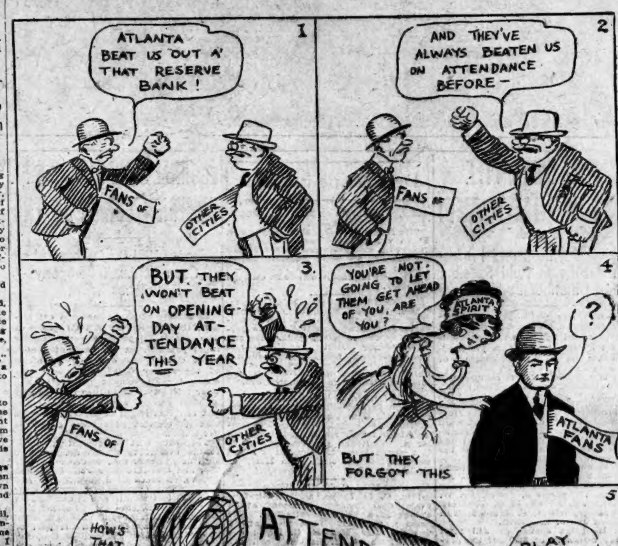

ENRAGED WOMAN SPITS ON MAN IN COURT ROOM

Judge Bell Lectures Mrs. Lee for Method of Showing Contempt for Witness

Mrs. Cora Lanier Lee, of 388 Peachtree street, caused a mild sensation in Judge Bell's division of superior court Monday, when she walked up to T. D. Thompson, a printer, of 160 Washington street, a witness against her, and spat in his face.

Mrs. Lee had come into court to prosecute her former husband, J. J. Lee, on a contempt charge brought by her attorney, Lawton Nally, when Lee failed to meet his alimony payments. After a short hearing Judge Bell gave the young woman a chance to show contempt for the court by refusing to pay alimony payments.

SPITS IN HIS FACE.

Another case had been called and Mrs. Lee was walking toward the door, when Thompson, who had been waiting, but who had not been called as a witness, walked by her. Mrs. Lee turned and calmly spat in his face.

W. S. Coburn, attorney for the husband, immediately called the court's attention to the act, and at the same time said Mrs. Lee had threatened to kill him; and had dared him to come down town one day to be killed. He added he was in fear that she would shoot him in the court room. He asked that Mrs. Lee's sanity be inquired into.

Mrs. Lee, a slender, pretty woman, told the court she had to protect herself against Thompson who, she charged, has been hounding her for months.

JUDGE LETS HER GO.

Judge Bell told Mrs. Lee her conduct had been outrageous and after a lecture released her.

Mrs. Lee some months ago met Thompson on the street and proceeded to use a horsewhip on him, until the police interfered.

Since that time her case has often been in the courts. Between cobs she further explained her conduct Monday morning by saying Thompson had deliberately pushed up against her as she was going out of the court, and Attorney Nally told the court he could produce a witness to substantiate this.

CITY HALL WILL CLOSE FOR BALL GAME TUESDAY

City hall will be closed Tuesday afternoon, by order of Mayor Woodward, in honor of the opening game of the Southern league baseball season.

Mayor Woodward, as well as being a lover of the game, is heartily in accord with the movement to land the opening game attendance trophy for Atlanta.

Atlanta must and will win this attendance trophy. All that is needed is to call attention to the fact that the other fellows are crowding. For several days news of the efforts exerted in the other cities has been noised about and local organizations are out rousting the local citizenry out for the conflict.

Fans Are Going After That Attendance Record — Southern League Opens at Ponce de Leon Park at 3:15 P. M. Tomorrow, When Volunteers and Crackers Clash

BY INNIS BROWN.

"Atlanta expects that every man will do his duty."

This is of course a slight variation from the famous message on the flag head of the Great Nelson flagship in the memorable battle pulled off at Trafalgar, and while the conditions which prompt the city of Atlanta to send forth a similar message are varied somewhat. What Atlanta means is that every fan, fanness, fanlet, or fannite who can possibly get away is expected to lay aside less important matters Tuesday afternoon and take up the line of march with the thousands of others who will wend their way to Ponce de Leon park for the opening baseball game of the Southern league season.

Instead of the boom of cannon that sounded and resounded over the famous battle sight, Atlanta's battle will resound with the crash of ten assorted horsehide, when the Crackers meet the Nashville Volunteers, and it is the earnest desire of every local fan that most of the crashing of bats is produced by Manager Bill Smith and his able cast of ball tossers.

Aside from the fact that baseball is the greatest American sport and the favorite outdoor pastime of millions, several thousand of whom are located right here in this city, the opening game will carry a further significance.

Each year the league offers a handsome trophy for the city turning out the largest attendance on opening day. Last season Atlanta won this trophy, beating out Birmingham by a margin that was reassuring. Following which Atlanta likewise copped a pennant.

This year Atlanta is back on the job with a punch in either mitt to put the local representatives out of the combat. They lost last season, but they died gamely, remarking as a parting shot of just what they were going to do next year.

Well, the "next year" referred to in that remark is here, and they have to make good on their prediction. But Birmingham is not the only contender in this contest. New Orleans especially is making a strong bid for the first honor role, and for several weeks Johnny Dobbs, manager of the Pelicans, has been stirring the souls of patriotic New Orleans sport lovers with a view to collecting them in sufficient number to trim the Crackers hands down.

Atlanta must and will win this attendance trophy. All that is needed is to call attention to the fact that the other fellows are crowding. For several days news of the efforts exerted in the other cities has been noised about and local organizations are out rousting the local citizenry out for the conflict.

W. M. M'KENZIE ESTATE IS LEFT TO HIS WIDOW

Value of Property Left by Atlanta Capitalist Is Estimated at $750,000

The will of the late William M. Kenzie, leaving a fortune estimated at $750,000 to his widow, Mrs. Eulah F. McKenzie, as long as she does not remarry, was probated in the office of Ordinary John R. Wilkinson Monday morning.

None of the papers filed in connection with the document estimate the value of the property left by the capitalist, and the estimate is made by business associates.

There is only one special bequest. The deceased leaves the sum of $5,000 to be divided by his two brothers, J. H. and George M. McKenzie, and their sister, Mrs. D. W. Blair. The sum is to be held in trust and divide among their children.

WIDOW GETS RESIDENCE.

Ir'e handsome McKenzie residence at Brookwood, valued at more than $100,000, is left in fee simple to the widow, and is the only piece of real estate mentioned in the will.

The will was made in 1909 and the estate is left to Mrs. McKenzie in the following language: "In my beloved wife I leave all of the residue of my property of whatsoever kind during her natural life or widowhood, but at her death or marriage subsequent to my death, same is to be divided equally among all of my children in life at my death, irrespective of whether such child is now in life. The validity of this will is not to be affected by the birth of any child to me hereafter. I deem these provisions as just because I am carrying life insurance payable to my wife in sum of $11,000."

LIFE INSURANCE $261,000.

The total amount of life insurance which the late capitalist carried was $261,000. Of this amount $100,000 was payable to the McKenzie Trust company, which he controlled.

Mrs. McKenzie is named executrix of the estate with full powers, and no returns are required of her unless she remarries. Then, according to the will, she is to continue to control the estate as guardian for the children until they reach their majority, but in event she remarries she must make the usual guardian reports to the ordinary. The date of the will was February 12, 1909.

No Big Decisions

(By Associated Press.)

WASHINGTON, April 13.—The supreme court's decisions today did not include the important rate case pending.

"DAGO FRANK" SAID TO HAVE TOLD ALL ABOUT THEIR CRIME

Statement Containing Alleged Confession Involves No One Except Four Who Were Eelctrocuted Today

CONTENTS SECRET UNTIL IT REACHES GOVERNOR

Italian Is First to Feel Shock of Current, and in Forty Minutes Last of East Side Gang Is Dead

(By Associated Press.)

ALBANY, N. Y., April 13.—Some of the gunmen are believed to have confessed before they died.

Superintendent John R. Riley, of the state prison department, said today statements would arrive here from the condemning today which would show "no injustice had been done by the executioner." He knew nothing of the nature of the statements.

The statement is declared to implicate no one but the men who died today.

Governor Glynn refused to discuss the statement, although it is known its contents have been made known to him. The governor is declared to be satisfied that the men executed this morning were guilty.

No word was forthcoming as to whether the "confession" was made by all or one of the condemned men.

NO PROMISES MADE.

It was given to Warden Clancy this morning about 4 o'clock. No promises were held out to the writer, it is said, but in the last hours on earth there was a voluntary change in the attitude of some of the condemned men.

The report pointing to the statement came from "Dago Frank." For days there has been a constant rumor that he would talk before he died.

A remark made by Mr. Riley strengthened the belief that "Dago Frank" confessed.

"Two men had the same opportunity to make this statement when I was down to Sing Sing last week," he said, "but they did not choose to avail themselves of it."

Mr. Riley went to the prison under the impression that "Dago Frank" wanted to make a confession, but the prisoner would not talk.

Had he broken silence, it was generally understood, the death penalty would not have been inflicted today. No reprieve would have been granted, it is declared, but the executions would not have taken place until next Saturday. Hope that such a delay might give time for new court action was held out to the gunmen by relatives.

Mr. Riley said today he would issue a formal statement as soon as the messenger arrives.

It was reported from Ossining today that Cirofici, before being put to death, made a confession to Warden Clancy and Father Cassin, in which he admitted justice had been done. "Dago Frank" is said to have stated that while he was not present at the murder of Rosenthal, Harry Horowitz, Louis Rosenberg and Harry Vallon did the shooting.

It was further reported that Cirofici said none of the gunmen knew beforehand previous to the shooting, that Police Lieutenant Becker was concerned in the affair. The confession is said to have been signed and is now on its way to oGvernor Glynn.

Gunmen Pay Death Penalty Just at Break of Dawn

SING SING PRISON, Ossining, N. Y., April 13.—The four gunmen convicted of

(Continued on Last Page, Col. 1.)

The Ever Watching Eyes

The Lost and Found Ads in The Journal are faithfully followed by those who unfortunately lose and those who fortunately find. So, if you lose anything, never fail to employ one of these swift, silent messengers for that's the surest method of transferring its being soon returned.

If is important, however, that you waste not a moment after you have discovered your loss.

Write a description of the lost article immediately, telling as nearly as you can where it might be found and the watchful eyes of The Journal Want Ads, with their true focus, will soon locate it for you.

To reach all the people effectively you must leave your Want Ad at The Journal office or phone us to send for it or phone it to

Main 2000
Atlanta 423

SHRINERS ANTICIPATE SOUTHERN DISHES HERE

Food Supplies Will Vanish Fast—Ladies' Reception Committee to Meet

Fried chicken and hickory-cured ham with gravy and hot biscuits, with like delicacies for which the south is famous, will be what the Shriners of the north and west will want when they get to Atlanta next month, says Forrest Adair.

"They can get metropolitan cooking anywhere," says he. "Our people can please them best by giving them good things typical of the south."

Mr. Adair has received a letter informing him that Mecca Temple of New York wants to eat fried chicken and the rest of it at their dinner somewhere in the outskirts of Atlanta at noon on May 12. They want to go to some place where they can spend the rest of the afternoon at their ease in the woods. They are willing to pay $1.50 a plate for enough for about 150 people. They want to get in touch with some one who can furnish this.

Food supplies will vanish in Atlanta that week faster than they have ever been supplied to the city before. Special dinners and suppers and banquets will follow one another rapidly while the Shriners are here, in addition to those feasts set down on the formal program. Five hundred covers will be laid for the elaborate banquet to the newly elected imperial potentate and members of the imperial council, which will be served a the Piedmont Driving club on the evening of May 12. This will be but one of the several big functions every restaurant and hotel and dining room in Atlanta will be taxed to its utmost to feed the crowds that week.

The Atlanta program will be made the more distinctive by at least one big private entertainment. Mrs. John M. Slaton will be hostess at a reception and garden party in honor of the visiting ladies of the Shrine, at her home on Peachtree road. Affairs of this nature are rarely attempted at gatherings of the Shrine because the scale of them must be so large.

Mrs. Slaton is chairman of the ladies' reception committee to which the local Shriners' committee has delegated full authority over all plans for the entertainment of the visiting ladies. This committee has been called to hold its first meeting Tuesday morning at 11 o'clock in the executive mansion.

Only One "BROMO QUININE"
Whenever you feel a cold coming on, think of the full name, LAXATIVE BROMO QUININE. Look for signature of E. W. Grove on box. 25c. (Advt.)

POLICEMEN WILL TANGO IN CONTEST FOR PRIZES

Cedartown Will Be the Place and the Annual Picnic May 20 Will Be the Time

Terpsichorean gyrations, including the fifty-seven varieties of the tango, have invaded the sacred precincts of Atlanta's finest. The traffic policemen, the staid captain, desk sergeants, call officers, mounted officers, detectives, even the fat turnkeys, all of them, are going to take lessons that will put them in a class with the dancing Castle Lakes.

And the cause of it all is the mayor of Cedartown, Ga., where the annual picnic of the police department is to be held on May 20. Officer Sam Arrowood, chairman of the committee on arrangements, opined it would be a great stunt to offer a prize of ten "bucks" to the best dancer. Chief Carter, chief executive heard it and being a modern man with modern ideas said "nix, nix," which, translated from the vernacular, means "outside with the big stuff." "It's the tango or nothing," he declared, and accordingly the tango it will be, if one wants to get in line for the prize.

The excursion train will leave here in two sections, the first at 7:30 a. m. and the second thirty minutes later. Returning to Atlanta, the trains will leave at 6:30 and 7 p. m. Tickets for the round trip are $1, the proceeds to go towards augmenting the funds of the police relief association for taking care of officers injured while on duty.

HEADACHES SUCCUMB
To Anti-Kamnia Tablets.

WILL CONTINUE OPERA MUSIC IN AUDITORIUM

Organist E. A. Kraft to Play Selections From Many of the Operas

Atlanta's, introduction to the annual season of grand opera will be continued at the auditorium this week by organist Edwin A. Kraft. Selections from "Pagliacci" and "Cavalleria Rusticana" will be played by him Wednesday night. The program Thursday night will be from "Masked Ball" and "Il Trovatore." One week later, on the night of April 23, "Manon" and "Der Rosenkavalier" will furnish the selections. In this way Atlantians will hear interpretations of all the operas on the 1914 program before the singers arrive.

The beginning of the series Sunday afternoon was attended by a very large audience. Organist Kraft opened the program with the serenade and minuet from "Pagliacci," following this with the intermezzo from "Cavalleria Rusticana." The prelude and waltz of "Der Rosenkavalier" were followed by selections from "Masked Ball," "Lohengrin," "Il Trovatore," and the prelude and minuet from "Manon."

Much appreciation was shown the two solos by Solon Drukenmiller—"Sweet Madelina McCown" and "At Dawning."

CONVERSATION OVER WIRE LEADS UP TO MARRIAGE

Miss Maudell Crane Becomes the Bride of Roger P. Gilbert

Just a few words over the telephone wire six months ago led to the marriage of Miss Maudell Crane, a "hello girl" for the Atlanta Telephone company, and Roger P. Gilbert, of 15 Houston street, night manager of Scherrer's cafe.

Mr. Gilbert just happened to pick up the receiver of the Atlanta telephone that night and just happened to get into conversation with the operator on the other end. An appointment followed and six months later it was "all fixed up."

Miss Crane became Mrs. Gilbert last Tuesday in the chambers of Judge Luther Z. Rosser, Jr., at the municipal court. And the joke of it all is that while they planned to keep the wedding a secret it just happened to become known and now Mr. and Mrs. J. M. Crane, of 183 Flat Shoals avenue, find they are minus a daughter and plus a son-in-law.

ALL SAINTS' CHOIR AT EASTER SERVICES SUNDAY



CAMPAIGN COMMITTEE FOR HOSPITAL TO MEET

Leading Business and Professional Men to Hold Session in Chamber Building

The executive committee in charge of the campaign for the Grady hospital bond movement will hold its first meeting at 4 o'clock this afternoon in headquarters, room 402 Atlanta chamber of commerce building.

The committee, which is composed of some of Atlanta's most prominent business and professional men, will take active hold of the campaign at once and will probably hold daily meetings from now until election day. The first work will be the organization of the committee, discussion of plans in general and apportionment of various features of the work to sub-committees.

The executive committee is composed of Captain J. W. English, Ivan E. Allen, Thomas Egleston, S. B. Marks, John E. Murphy, Frederic J. Paxon, Dr. W. S. Elkin, A. S. Adams, E. H. Goodhart, Carlos Mason, Wilmer L. Moore, Mell R. Wilkinson and J. R. Hewitt.

The campaign committee will meet Tuesday afternoon at 3:30 for the purpose of completing the organization of the various ward committees. Committees of ten each will be appointed from each of the city wards and the chairmen of these committees will constitute a central committee reporting daily to headquarters.

The absolute needs of Atlanta for increased hospital facilities were well illustrated in an informal report made by Dr. W. F. Summeral. Pointing out that the normal capacity of Grady hospital when full is 186 patients, including 88 white adults, 66 colored adults, 20 white children and 12 maternity cases, he stated that on midnight of April 7, there were 217 patients in the hospital, or 31 more than the total normal capacity. Many others come to the hospital for treatment who should be kept there for a time, but cannot be taken in because there is not room for them. There have been times when Grady should have had a capacity more than double that at present in order to take care of all cases which needed attention. But owing to its over-crowded condition, wherever it could be done, patients coming in had to be sent to the outdoor clinic.

Out of these 217 patients on the date mentioned only six were pay patients. The rooms set apart for pay patients are occupied by charity patients practically all the time. Dr. Summerall state that the hospital has never turned down a charity patient when there was any possible place to put him, even though it required a room which ordinarily would bring the city an income of $25 a week. The pay ward in Grady would be a source of splendid income to the city toward the maintenance of the hospital if it were not absolutely necessary to fill the pay rooms with charity patients.

PLAN TO CUT SALARY OF OAKLAND SUPERINTENDENT

Members of the cemetery commission say Mayor Woodward is planning to recommend to the finance committee of general council that the salary of J. N. Porter, the superintendent of Oakland cemetery, be reduced in the June appropriation sheet from $1,800 to $1,200 per annum.

The members of the commission consider Mr. Porter a very valuable man, worth all of $1,800, and will oppose reducing his salary, going before the finance committee if necessary.

HOW RESINOL CLEARS AWAY UGLY PIMPLES

It is so easy to get rid of pimples and blackheads with Resinol, and it costs so little, too, that anyone whose face is disfigured by these pests is foolish to keep on with useless cosmetics, or complicated "beauty treatments." See how simply it is done:

Bathe your face for several minutes with Resinol Soap and hot water, then apply a little Resinol Ointment very gently. Let this stay on ten minutes, and wash off with Resinol Soap and more hot water, finishing with a dash of cold water to close the pores. Do this once or twice a day, and you will be astonished to find how quickly the healing, antiseptic Resinol medication soothes and cleanses the pores, leaving the complexion clear and velvety.

Resinol stops itching instantly, and speedily heals eczema, and other skin humors, dandruff, sores, burns and piles. Sold by all druggists. Resinol Ointment, 50 cts. and $1, Resinol Soap, 25 cts. For free trial size, write Dept. 8-R, Resinol, Baltimore, Md. Don't be deceived by worthless "imitations."
(Advt.)

Deaths and Funerals

MRS. GUERIN'S FUNERAL POSTPONED.

The funeral of Mrs. Mary M. Guerin, which was to have been held Sunday afternoon, was postponed until Tuesday afternoon at 3 o'clock. Services will be held at the Harris Street Presbyterian church and interment will be in Oakland cemetery.

MRS. LUCINDA MOSS.

Mrs. Lucinda Moss, aged seventy-eight, died Sunday morning at her residence at Conway Station. She is survived by two children, F. L. Moss and Mrs. Georgia Herren, and one sister, Mrs. Mary English. The funeral will be held Monday afternoon at 2 o'clock at Collins Springs church, and interment will be in the churchyard.

NELLIE TURNER.

The body of Nellie Turner, eighteen-months-old daughter of Mr. and Mrs. C. A. Turner, who died early Sunday morning at the family residence, 161 Bedford street, was taken to Flowery Branch, Ga., for interment. Funeral services were held at 9 o'clock from Harry G. Poole's chapel.

MRS. C. L. MORSE.

Mrs. C. L. Morse, aged fifty-four years, died Sunday afternoon at 4 o'clock at a private sanitarium. Her home was at 119 Holderness street. One daughter, Mrs. H. G. Head; one sister, Miss M. H. LeVert, and one brother, E. H. LeVert, survive her. The body is at Barclay & Brandon's.

MRS. WILLINGHAM'S FUNERAL.

The funeral of Mrs. T. M. Willingham, of Tifton, who died Friday in Atlanta, will be held in Albany, Ga. The body was sent there Sunday morning.

MR. SMITH'S FUNERAL.

The funeral of Mr. J. P. Smith, who died Saturday at his residence, 2 Pulliam street, will be held Monday afternoon at 2 o'clock from the residence. Interment will be at Westview.

MRS. ROSA KITCHEN.

Mrs. Rosa Kitchen, aged thirty years, died Sunday afternoon at 2 o'clock at a private sanitarium. She lived at 167 Ashby street. Her husband, J. L. Kitchen, and two children survive her. Funeral arrangements will be made later.

DRUGGING THE EYES

Dilating the pupils does not insure correct fitting glasses. Our glasses are fitted by modern, drugless methods. Folsom & Blanchard, Optometrists, Alabama St., between Whitehall and Broad. (Advt.)

STICKS TO POST WHILE WRECK IS THREATENED

(Special Dispatch to The Journal.)

CEDARTOWN, Ga., April 13.—The main rod broke on a Central of Georgia passenger engine that was pulling the train from Griffin to Cedartown, last night. The track was torn up for some distance, and the engine was almost upset.

The negro fireman jumped but was not hurt. Engineer Rose stuck to his post and brought the engine to a stand still. A hole was punched in the boiler of the engine, which was caused from the break. The passengers were unhurt. Passengers did not reach the city until about midnight.

3 WINNER MILK for 29c

TALL PET MILK, 3 for..... 29c
5c PET MILK, 3 for..... 11c
VAN CAMP'S SOUP, 2 for.. 21c
25c WESSON OIL, 3 for.. 69c
15c SALMON, tall cans, 2 for. 19c
20c ARGO SALMON, 3 for.. 19c
40c EDGEWOOD COFFEE, 3 lbs. 94c
30c SQUARE DEAL COFFEE, 3 lbs. 89c
30c RED RIBBON COFFEE, 3 lbs. 49c
PARKSDALE BUTTER, lb. 24c

Cash Grocery Co., 37 S. Broad

WOODALL'S TUESDAY

10 Lbs. Snowdrift Lard..99c
22 Lbs. Best Granulated Sugar.....$1.00
Best Creamery Butter, lb.....30c
3 Lbs. Best Head Rice...25c
1 Lb. Royal Baking Powder.....42c
Fresh Fruits and Vegetables
Our Specialty.
WE DELIVER
Phones: Ivy 7629, 7630, 7631.
815 PEACHTREE ST.

JOURNAL'S BIG EASTER GIFT CAMPAIGN COMES TO END

Winners Will Be Announced as Soon as Audit Company Finishes Work

In a blaze of excitement and enthusiasm, the Big Easter Gift Campaign of The Atlanta Journal closed Saturday night promptly at the announced hour of 10 o'clock. All day long the office of the Easter Gift Department was crowded with earnest candidates and their friends, eager to turn in the fruits of their efforts, and go out after the last few that might be secured, in order that no chances of success might be overlooked.

The Easter Gift Department was taxed to the utmost to handle the immense rush of business that featured the last day, and this last day's rush resembled nothing as much as a government land opening. There was no cessation of work until the last minute and it can be said that every candidate did his or her best and the results could not have been changed by any effort on the part of any candidate.

While the campaign was a busy one throughout, the final day's business was an overwhelming surprise, and the splendid results secured by the candidates, as a whole, make it certain that very few persons in this section are not taking The Journal.

Promptly at the hour of 10, the campaign was declared closed by the judges, Messrs. A. M. Hughlett, Walter F. Andrews, Jerome Jones, Ivan Allen and William T. Perkerson, who were extremely particular that the announced hour of closing should be exactly adhered to. In fact, one candidate, who had put off until the last few minutes his arrival at the office, reached the door one minute after 10, but his subscriptions were declared to be sixty seconds late by the judges, and refused.

The campaign books are now in the hands of the Zoel Hunter Audit company, and as soon as the work of auditing them is finished, the prize winners will be announced and the prizes distributed.

Noted Preacher Here

Rev. Marvin Williams is at Payne Memorial Methodist church this week assisting in a revival. Mr. Williams is a noted humorist lecturer and a preacher of power.

MOTHERS OF THIS COUNTRY

have through all ages past and will through all years to come, take care of the ordinary simple ailments incident to every family with their own favorite remedy.

In almost every home in the land, Lydia E. Pinkham's Vegetable Compound is the recognized standard household remedy for female ills; thousands of American women owe their good health to it. Made from the roots and herbs of the field, it is a simple remedy in which suffering women may place perfect confidence. It contains no narcotics or harmful drugs.—(Advt.)

GALVANOID SCREEN WIRE CLOTH

American Brand
Electroplated With Several Coatings of Pure Zinc
Lasts Longer
Looks Better

Crumley & Sharp Hdw. Co.
DISTRIBUTORS
47 Walton St. Atlanta

The Nashville, Chattanooga & St. Louis Ry. announces that, effective April 14th, dining car service will be inaugurated on Western & Atlantic Railroad trains Nos. 92, 93, 1 and 2. This provides dining car service on all through day trains of the Western & Atlantic Railroad.

C. E. HARMAN,
General Passenger Agent.

W. H. BURWELL IN ATLANTA; MAY ANNOUNCE SOON

William H. Burwell, speaker of the Georgia house of representatives, and a prospective candidate for governor, is in Atlanta conferring with friends. He is expected to make his intentions known by the end of the present week.

Dr. L. G. Hardman, of Commerce, and J. Randolph Anderson, of Savannah, are already avowed candidates for the governorship, although Mr. Anderson has not yet made his formal platform announcement.

Other possible candidates are: C. Murphey Candler, of Decatur; A. O. Blalock, of Fayetteville; Judge John T. Allen, of Milledgeville; Judge N. E. Harris, of Macon; Judge W. E. Thomas, of Valdosta; E. S. Miller, of Columbus; Judge Charles H. Brand, of Athens; G. Gunby Jordan, of Columbus; W. J. Harris, of Cedartown, and Harry Wright, of Rome.

CATARRH; FOUL BREATH

Hawking, Spitting Up Lumps, Smith's Blood Syrup Fine for This Trouble

When we have catarrh we have, says a well-known authority, hawking, spitting, foul breath, discharges of yellow matter, miserable headaches, dullness, sneezing, defective hearing, sore throat, loss of smell, constipation, droppings in the throat. This is a dangerous and disagreable disease. When you experience any of these symptoms get from your druggist a good sized bottle of Smith's Blood and Liver Syrup. Take a spoonful in a glass of water after meals and on retiring. A few doses ends the terrible headaches, dullness and constipation and in a day or so your catarrh has been cured. All the disagreeable symptoms vanish and are overcome by this simple treatment. Smith's Blood and Liver Syrup cures catarrh by purifying the blood and cleaning out the clogged up bowels. Smith's Blood and Liver Syrup has been used for generations to purify the blood, and clean up all catarrhal discharges. It is made from an old Indian formula and is dispensed by most druggists in Dollar bottles. Get yours for only $1, or will be sent express prepaid by John B. Daniel, 34 Wall street, Atlanta, Ga.—(Advt.)

Lyric All This Week Tonight 8:15 Tues. Thurs. Sat. Mat.
LUCILLE LaVERNE CO.
Presents for First Time in Atlanta
David Belasco's
"THE LILY"
Success
Night 75-50-35-25-15-10c. Mats. 25c.

ATLANTA'S BUSY THEATER
FORSYTH Mat. Today 2:30 Tonight at 8:30
LOUIS SIMON, assisted by Flavia Araiov and Company of 14, including Lillian Rosedman in the Musical Hit, "THE NEW FLEMISH GARDEN."
Stuart Barnes—Mr. and Mrs. Jimmy Barry
Austin Webb & Co. and Others.

GRAND TWICE TODAY AND EVERY DAY THIS WEEK
HERMAN LIEB'S THRILLING VAUDEVILLE HIT
"DOPE!"
Arranged in Six Sensational Reels.
Direct From Weber's Broadway Theater.
Indorsed By Every New York Critic.
Applauded By Thousands at Weber's.
THE MOST WONDERFUL PHOTODRAMA OF THE MOMENT.
MATINEE P. P. M. NIGHT AT 8:30
10 CENTS and 20 CENTS.

Dr. Gault
RELIABLE SPECIALIST IN DISEASES OF MEN.
LOCATED IN ATLANTA 10 YEARS.
32 INMAN BLDG. 22½ S. BROAD ST.

DIXIE LIMITED DISCONTINUED

N. C. & St. L. trains Nos. 98 and 99 (Dixie Limited), between Atlanta and Chicago, will be discontinued, last train southbound arriving Atlanta April 12th; last train northbound April 13th.

C. E. HARMAN,
General Passenger Agent.

Furnishings Correct for The Game



Great values in fine, stylish Shirts—Here you will find the greatest values ever offered south at..... **$1**

E. & W. Shirts
$1.50 to $10.00

Special Value in Blue Polka Dot Ties 50c

Daniel Bros. Co.
Certificates With Every Sale.

XX CENTURY COOLERS



Keep all ice out of your drinking water. The water is cooled by the surrounding ice, but you don't drink melted ice. This is the modern cooler. Price includes five gallon glass bottle:

Mahogany finish Cooler, without stand..... $8.50
Mahogany finish Cooler, with stand..... $10.00
White Enameled Cooler, with stand..... $12.50

KEG COOLERS



Made by building one keg around a smaller keg and packing space beween with insulating material. The most economical of all Coolers in ice consumption, and very attractive in appearance.

3-Gal., galvanized hoops....$6.50
5-Gal., galvanized hoops....$7.50
10-Gal., galvanized hoops..$12.00
3-Gal., bronze hoops.....$8.50
5-Gal., bronze hoops.....$11.00

WE CARRY A FULL STOCK ALSO OF GALVANIZED AND ENAMEL LINED COOLERS. SIZES RANGE FROM ONE GALLON TO TEN GALLONS AND PRICES FROM $1.50 TO $8.00.

King Hardware Co.
Agents for Fairbanks Scales
53 PEACHTREE 87 WHITEHALL

ATLANTA THEATER
Tonight, All This Week. MATINEE DAILY
Performances at 2 p.m. and 8:30 p.m.

A Dramatic Portrayal of the Ten Ways Victims Are Trapped by the White Slave System
SMASHING THE VICE TRUST
Based on District Attorney Whitman's Disclosures.
Prices, 10c, 15c, 25c.

"HEART SONGS" COUPON
PRESENTED BY
THIS PAPER TO YOU

HOW TO GET IT ALMOST FREE
Clip out and present six coupons like the above, bearing consecutive dates, together with our special price of either 68c or 98c for whichever style of binding you prefer. Both books are on display at

THE ATLANTA JOURNAL
April 12th

6 Coupons and 98c Secure the $2.50 Volume
Beautifully bound in rich Maroon—cover stamped in gold, artistic inlay design, with 16 full-page portraits of the world's most famous singers, and complete dictionary of musical terms

6 Coupons and 68c Secure the $1.50 Volume
Same as above, but bound in Silk Finish Cloth, but without the portraits of famous singers.

OUT-OF-TOWN READERS WILL ADD 10c EXTRA FOR POSTAGE

"HEART SONGS" The song book with a soul; 2,500 of the best song-treasures of the world in one volume of 500 pages. Chosen by 20,000 music lovers. Four years to compile the book. Every song a gem of melody.

LANFORD EVIDENCE NOT CONVINCING, SAYS LEHON

Asserts Evidence Against Frank Is Same as Presented at Trial

Dan S. Lehon, Burns' lieutenant in the investigation of the Mary Phagan murder case, declares that the character evidence against Frank, held by Chief of Detectives Newport Lanford, is "not satisfactory."

When Burns, before he left the city Saturday afternoon, offered a $1,000 reward for any one who would furnish him with satisfactory evidence that Frank is a pervert or a man of immoral habits, Chief Lanford immediately stated he could furnish Burns with all of the evidence he wanted, and probably more.

Lehon, in the absence of his chief, visited police headquarters Sunday afternoon, and spent an hour in conference with the head of the city detective department.

When the subject was broached, according to Mr. Lehon, Chief Lanford stated that he referred to the evidence now in the possession of the solicitor, which was used at the Frank trial.

He added that he had additional evidence, not used at the trial, which he would furnish Mr. Burns.

"The chief told me the nature of that evidence, however," Mr. Lehon added, "and I found it to be the same stuff we have already investigated, and we find that it is not satisfactory.

"Chief Lanford was the only person to reply to Mr. Burns' statement, and we are still looking for satisfactory evidence derogatory to Leo M. Frank's character."

Mr. Lehon declared that his conference with the chief of the city detectives was entirely friendly and pleasant.

"The chief assured me," said Mr. Lehon, "that he would be glad to co-operate with us in our efforts to get at the truth. He said that he was still open to conviction, and that if he could be shown that he had been misled by any of the witnesses or by his men, that he would be the last person on earth to ask for the execution of an innocent man."

Burns will not return to the city during the day Monday, Lehon declares, and he will not say when the detective is to be expected.

Chief Lanford, when told of the statement of the Burns agent, said he had divulged none of the character evidence he claims to have against Frank, except by a hypothetical statement.

"While I am willing to give this evidence to Burns himself," said the chief, "I do not intend to divulge it to any of his agents."

Attorneys for Frank are still busy getting the extraordinary motion for a new trial which will be filed on next Thursday, into shape for the argument.

Frank, who still declares that he is confident of ultimate vindication, is soon to be cheered by the arrival from Brooklyn of his mother, Mrs. Rea Frank.

Mrs. Frank was present at the trial and in the court room with her son practically every day. Soon after the trial she returned to her home. She is expected here in the next twenty-four hours.

RECORD CROWD ATTENDS MASONIC RITUAL SUNDAY

Hundreds Were Unable to Get Inside Auditorium of the Masonic Temple

Five hundred people were turned away from Masonic temple, Sunday afternoon, when the Scottish Rite auditorium had been filled to the doors with attendants on the ceremony of "Re-lighting the Lights." The attendance was the biggest gathering that has witnessed any Masonic ritual in Atlanta.

The ceremony was the corollary of that held last Thursday evening, when the lights were extinguished in accordance with Knights Rose Croix ritual for Maundy Thursday. As the music accompanying that ceremony was sad, the music of Sunday's program was joyous. The Scottish Rite volunteer choir, one of the best musical aggregations in the south, again furnished the soloists and chorus, and Paul Hubbard sat again at the organ.

These two ceremies, on Maundy Thursday and Easter Sunday, are obligatory upon all Knights Rose Croix, or members of the eighteenth degree Scottish Rite Masonry. The Atlanta services were conducted by White Eagle chapter No. 1, the following being the participants Sunday afternoon: Wise master, C. E. Robertson; senior warden, John Giffmore; junior warden, Howard S. Cole; orator, Edward P. King; almoner, Frederick A. Hadley; secretary, Walter R. Bush; master of ceremonies, Douglass Barnes; captain of the guard, J. LeRoy Duncan.

REDDING RESIGNS AS CITY RECORDER

WAYCROSS, Ga., April 13, 1914.—Because of the conflict with his professional work, Charles L. Redding today tendered to city council his resignation, as city recorder, which becomes effective immediately. It is reported that Andrew B. Estes will be named to fill the vacancy.

Daniel's Shoe Department



The Berkley

No. 1400—Tan Russia Calf Blucher Oxford..... $6

No. 1209—Same as above in black Russia Calf..... $6

No. 1300—Same as above in black Vici Kid..... $6

No. 1100—Same as above in Patent Vici..... $6

Daniel Bros. Co.

See Window

Hundreds Mourn Death Of Mrs. Isabella Ryan



MRS. ISABELLA RYAN.

Revered Pioneer Citizen of Atlanta Succumbs at Old Home on Whitehall Street After Long and Useful Life

Death called another of Atlanta's ante-bellum residents, Monday morning. Mrs. Isabella Ryan died at 7:20 o'clock in the home at 190 Whitehall street whither she came as a bride in 1868 and where she had lived for the past fifty-six years. Her death leaves many mourning, for she was a lady dear to the hearts of all who knew her; and to others who did not enjoy that privilege, she was a revered pioneer of the old days of Atlanta's youth and tribulation in war.

Mrs. Ryan had been ill but a few weeks. She was thought to be improving last week. She suffered a relapse Saturday, however; and from then until the end there was little hope. Her advanced age, seventy-seven years, burdened her beyond the possibility of recovery.

Away back in the 40's little Isabella Gray, a child of five, came to this country from Tyrone, Ireland, with her parents, Michael and Katherine Gray. The family settled in Charleston, and there the little Irish girl was schooled in the Catholic convent. The family moved to Augusta, Ga., and Isabella Gray grew to young womanhood in that city, and was courted and won by John Ryan.

CAME HERE AS BRIDE.

As his bride she came to Atlanta in 1858, and took possession of the fine new brick home at the edge of town on Whitehall street. There her children were born and reared; there her husband passed away in 1897; and there she died Monday. The very soul of the old house departed with her life.

Mrs. Ryan was a young matron there, with two little children beside her, when word came in 1864 that Sherman was driving the Confederates back on Atlanta. Then came the last stand; the attack, and the long siege.

"I saw an endless procession of wounded, of dying and dead, of young boys mangled and old men killed, going past my gates day after day," said Mrs. Ryan in 1909, recalling those times. 'General Hood's camp was just beyond me on Whitehall. The horrors of war were all around."

FEDERALS TOOK HOUSE.

Yet she stayed, and guarded her children in a bomb-proof in the back yard when shells flew too thick, until Sherman entered the city, a conqueror, and exiled all its dwellers. The Ryan house—the same house wherein she died Monday—was taken by a federal officer, Captain Stewart, as his own quarters; and in compensation for it the authorities arranged a box car to carry Mrs. Ryan and her children and servant out of hostile territory. They were five days on the road to Louisville. Later they went to New York to the home of Mrs. Ryan's brother; and there they stayed until the end of the war, coming home on the first through train after the declaration of peace—back to the house where death entered Monday.

Atlanta loses a pioneer and a most estimable woman in the passing of Mrs. Ryan. There is the sting of grief in many hearts as the thought that she is gone.

Mrs. Ryan was one of the few surviving members of the Butterflies, the organization of old ladies bound together by intimate associations of many years ago. She was a member, too, of the Pioneer Women's society, and was its first treasurer. They paid her many old-fashioned compliments on the occasion of her seventy-seventh birthday, March 23.

LEAVES SIX CHILDREN.

Four sons, two daughters and four grandchildren are left to cherish the memory of the deceased lady. John F. Ryan, the eldest son, of Atchison, Kas., arrived Sunday and was with his mother when she died, surrounded by all the other members of her family. Charles I. Ryan, vice president of the Fourth National bank; A. J. Ryan, and Robert A. Ryan, all of Atlanta, have made the old home their home all their lives. Their sister, Miss Ida Ryan, lived there too. The other daughter is Mrs. Henry G. Kuhrt, of Atlanta. The four grandchildren are Henry, Isabella and Lucile Kuhrt, and Edith Ryan, daughter of the late Stephen A. Ryan.

The funeral will be held Wednesday morning in the Immaculate Conception church, of which Mrs. Ryan was a member almost from its dedication. Interment will be in Oakland.

RUNAWAY GIRLS FROM MACON LOCATED HERE

Mother Takes One of Them Home and Father Will Come for the Other

Rosalie Cherry, aged sixteen years, and Maggie Fleming, aged thirteen years, two little Macon girls who ran away from home to go on the stage, were arrested Sunday by city detectives and lodged with the matron at police headquarters.

The mother of the younger girl, Mrs. C. Fleming, came up from Macon Sunday and took charge of her daughter after seeking to inflict physical punishment on the older girl whom she charges with luring her daughter from home.

Rosalie Cherry, who is being held pending the arrival of her father, J. S. Cherry, 863 Oak street, Macon, declares that the younger girl, to whom she had confided her plan for running away to Atlanta and joining a musical comedy company, insisted on accompanying her.

"I begged her not to come with me," said the Cherry girl, after Mrs. Fleming, according to the police, had attempted to strike her, "and thought I had persuaded her to stay at home when she met the train I had planned to take."

The two girls were arrested Sunday morning at the Childs' hotel by Detectives Sturdivant and Chewning, who had been asked to look out for the two runaways.

According to the officers, the girls forged the name of Mrs. Fleming to an order for $5 on a grocer in Macon and added the money to that they had already saved for tickets to Atlanta.

The Cherry girl declares her companion received the $5 and spent it and that she didn't share it at all.

Mrs. Fleming, according to the police, has threatened to prosecute the Cherry girl on a forgery charge, and the latter answers that if Mrs. Fleming starts a prosecution she will draw a warrant charging assault and battery as the result of the incident in the matron's ward.

The Cherry girl declares she ran away from home once befor and spnt several weeks with a show company which toured Georgia.

TO INVESTIGATE RETURNS OF THE HENRY SIEGEL CO.

(By Associated Press.)

BOSTON, April 13.—An investigation to determine whether false returns of the financial condition of the Henry Siegel company, of Boston, had been made to the commissioner of corporations, was begun by the grand jury today.

ALABAMA OBSERVES JEFFERSON'S BIRTHDAY

MOBILE, Ala., April 13.—Public offices, banks and many other business houses throughout Alabama were closed today in observance of the birthday of Thomas Jefferson. The day was made a legal holiday by state enactment several years ago.

JACKSON HILL CHURCH GIVES PASTOR AN AUTO

The congregation of Jackson Hill church on Sunday morning unanimously voted to give the pastor, Rev. L. E. Barton, an automobile. Mr. Barton is very popular with the members of his church, and he in turn says they are the finest congregation in Atlanta.

We Prepay Mail Orders $5 or Over.

M. RICH & BROS CO.

$4 to $7.50 Embroidery Flouncings

BEAUTIFUL materials for graduation and confirmation dresses. All white batistes, mulls, neiges, glass cloth, organdies and crepes, charmingly embroidered. The same materials also in colors, self-embroidered, or white embroidered in colors. Delightful for afternoon and party dresses. 45 inches wide. The yard $2.59. **$2.59**

Linen Laces 12 1-2c

Smyrna and Cluny hand-loom linen laces in edges and insertions—1 to 1 1-2 inches wide. Values to 25c at 12 1-2c.

50c Bolt Laces 25c

Val laces 1 to 1 1-2 inches wide. Chiefly insertions; some edges. 12 yards to a bolt. Regularly 50c and more. Choice 25c.

$3 to $5 All-over Embroideries $1.95

There are sheer white corded voiles embroidered in black and colored flowers; beautiful white batistes self-embroidered or in cream; crinkly white crepes embroidered in colors or all white; mulls and crepes and others. Just a pattern or so of a kind, but many different kinds. Cut to suit at $1.95 a yard. 45 inches wide.

$2 Shirt Waist Fronts **49c**

Soft lingeries and voiles are charmingly embroidered in the delightful Madeira eyelet work. Values $1.50 to $2, at 49c.

59c to 75c Shadow Laces **39c**

18 to 27-inch shadow lace flouncings that are in such vogue for blouses and soft draperies. All white.

(Main Floor, Right.)

Mothers Can Choose Charming Outfits for Baby & Save a Third to Nearly a Half

The best bit of news for babies we've been privileged to publish for some time. We've captured the show pieces of a prominent New York maker. Hundreds of garments, fresh with the dainty newness that attaches to baby clothes. The stock includes:

—Dresses (sizes to 4 years); Russian, Gretchen, French, Princess

—Infants' long skirts, gowns, slips and dresses.

—Princess skirts, rock dresses and skirts, 6 months, 1 and 2 years.

—Almost every popular white cotton fabric is shown; also linens and allover embroideries.

All the above garments at each of the following prices:

79c; values to $1.25.
$1.09; values to $1.75.
$1.49; values to $2.75.
$2.49; values to $4.00.
$4.39; values to $6.50.

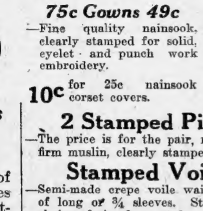

$5.49; values to $9.50.
$7.49; values to $12.50.
$9.49; values to $15.00.

That Smart Coat of Shepherd Checks for Girls at $4.95

Because no other store in Atlanta has its equal, we've sold this coat freely. All wool, double breasted style with two rows of large pearl buttons. Velvet collar; silk emblem on sleeve; lined throughout. A shape retaining and satisfying coat for smart girls from 1 to 10 years. $4.95.

(Juvenile, Second Floor.)

Whoever Needs Lace Curtains

Can choose from our entire stock and save a fifth, a third and up to half.

The stock, moreover, is at its best in fullness of styles and freshness of varieties.

(Third Floor.)

April Sale of Stamped Goods

Unusual Values in Desired Articles: All Stamped for Various Kinds of Embroidery

75c Gowns 49c

—Fine quality nainsook, clearly stamped for solid, eyelet and punch work embroidery.

10c for 25c nainsook corset covers.

Brassieres 29c

—Ready made, of firm cambric and well stayed. Clearly stamped, finished with scalloping.

10c corset covers stamped in camisole style.

2 Stamped Pillow Cases 19c

—The price is for the pair, not the single case. Made of firm muslin, clearly stamped. 12x36 inches.

Stamped Voile Waists 49c

—Semi-made crepe voile waists with Medici collar. Choice of long or ¾ sleeves. Stamped for French embroidery; choice of six clever styles.

Stamped White Lawn Waists 29c

—Same as above but a fine white lawn.

25c Semi-Made Boudoir Caps 15c

—Fine quality of nainsook, stamped for solid, eyelet or punch work embroidery.

(Main Floor, Center.)

Baby Carriages New For This Spring



Each year the makers of fine vehicles for babies send us finer things, better built in every part, more carefully finished and upholstered, more comfortable for the wee occupant, and more graceful in line. And this year there is more, too—novelties for mothers to see who like to put their babies in carriages that look a little different from the usual. Here are—

New "Blochmousine," a deep carriage with high, level sides; very safe for clambering little bodies! Its unusual rounded corners, with no sign of the thick corner support, are a feature of fine workmanship that is intrusted only to the most expert workmen, and there are other new ideas in its plan. Round reed, price $29.00. In split reed, price $18.75.

New Perambulator of handsome design, wood and wicker, with leather hood. Coloring is brown and dark green, with upholstery to match; $25. The same distinguished appearance characterizes the Pullman of similar style at $39.50.

A special is an $18.75 Pullman of split reed, its every part up to the highest requirement. Roomy and comfortable, with easy springs. In either natural finish.

And besides these, an unusually generous variety of carriages and go-carts at all the prices for which good kinds can be made.

The Lure of Graceful Freedom



You enjoy more than fashion correctness, when you wear the Bien Jolie Grecian-Treco.

More important, you accomplish physiological health and beauty—imparted by the

BIEN JOLIE GRECIAN-TRECO

through the delightful lightness and pliancy of the knitted Grecian-Treco fabric, and the scientific, boneless design.

The Grecian-Treco Corset clings to the figure, yeilding easily and flexibly, with every slightest sway and posture of the body, while gently enticing the figure into long, beautiful lines required by fashion. Important to every woman is the fact that Paul Poiret has highly commended the style correctness of the Bien Jolie Corsets.

For all figure types, $5, $7.50, $10 to $15.

The Bien Jolie Brassieres, in many dainty and lacy creations, transmit an effect of blended figure grace, and aid the becoming fit of every gown. For all figures, 50c to $10.

(Second Floor.)

M. RICH & BROS. CO. M. RICH & BROS. CO.

Turn Your Shirt-Tails into Drawers

OLUS



IN OLUS the outside shirt and underdrawers are one garment. This means that the shirt can't work out of the trousers, that there are no shirt tails to bunch in seat, that the drawers "stay put," to say nothing of the comfort and economy of saving a garment. OLUS is cut cut—opens all the way down—closed crotch, closed back. See illustration.

For golf, tennis and field wear, we recommend the special attached collar OLUS with regular or short sleeves. Extra sizes for very tall or stout men. All shirt fabrics, in smart designs, including silks—$1.50 to $10.00.

OLUS one-piece PAJAMAS for lounging, resting and comfortable sleep. Made on the same principle as OLUS shirt — coat cut, closed back, closed crotch. No strings to tighten or come loose. $1.50 to $8.50.

Ask your dealer for OLUS. Booklet on request.

Phillips-Jones Co. Makers Dept. N 1199 Broadway, N. Y.



Triple Protection

Always Fresh
Always Good

Goodness and freshness of positive qualities in

Armour's Cloverbloom Butter

Churned from pasteurized cream, under the most sanitary conditions—thoroughly protected from air and dust by two wrappers of parchment and waxed paper and by a heavily paraffined carton.

Be SURE to ask your dealer for CLOVERBLOOM, the "Bread and Butter" Butter.

ARMOUR & COMPANY

CANDLER NOT LIKELY TO ENTER GOVERNOR'S RACE

Feels That He Should Not Leave Railroad Commission Now

Notwithstanding the general impression that he could win handily, C. Murphey Candler, of Decatur, chairman of the state railroad commission, is not likely to get into the gubernatorial contest.

Mr. Candler is intensely interested in much important work which the railroad commission has under way, especially the proposed revision of the commission tariff classifications. He also feels that having served but half of his six-year term on the commission it might be improper for him to resign.

Monday morning Mr. Candler repilled to dozens of letters urging him to enter the race for governor. These letters came from citizens of twenty-one counties and in answering them Mr. Candler indicated that at the present time it was not his intention to enter the race for governor. He thanked the writers for their proffered support and kind references.

Mr. Candler has made the same kind of reply to several delegations of citizens who have called upon him and urged him to enter the lists; all of which is taken to mean that he is not likely to run.

Harris' Candidacy Depends On Attitude of Wilson

BY RALPH SMITH.

WASHINGTON, April 13.—President Wilson holds the key to the political situation in Georgia in so far as it is affected by the gubernatorial bee that is buzzing in the ear of State Chairman William J. Harris.

Unless it is agreeable to the president for Mr. Harris to make the gubernatorial race without resigning as director of the federal census, the state chairman will not enter the lists as a candidate.

"I am going to advise with the president concerning the matter," said Mr. Harris this morning. "Under no circumstances would I resign as director of the census. It would be unfair to the secretary of commerce and the administration.

"The campaign in Georgia will be short and my candidacy, as I see it, would not interfere seriously with my duties in Washington. If I am nominated for governor, I could easily complete the reorganization of the census bureau and carry out all of my reforms before resigning to assume the duties of governor. I would have nearly a year in which to complete this work."

The very fact that Mr. Harris' prospective candidacy depends in part upon a conference he will seek with the president, which may be misconstrued, may move Mr. Wilson ot assume an attitude of silence as regards the matter. It is known that heretofore all efforts have failed to draw from executive circles calculated to involve the administration even indirectly in campaigns within the Democratic party. He has never missed an opportunity to speak out in meeting when a Democrat was pitted against a Republican, but he has maintained an ominous silence as regards aspirants for Democratic nomination.

It was even so i nthe Alabama senatorship. Notwithstanding the regard for Oscar W. Underwood, the president studiously avoided saying anything that might be us din the primary campaign.

Primary in Butts Friday; 27 Candidates for Office

(Special Dispatch to The Journal.)

JACKSON, Ga., April 13.—With the Butts county primary set for next Friday, April 17, politics in Butts has reached the stage of excitement and enthusiasm.

Twenty-seven candidates will be voted for in Friday's primary. Of that number, S. J. Foster, clerk of the superior court, alone is unopposed for reelection. Seven candidates are in the field for county treasurer, probably the most desirable office in the county. This is followed by six candidates each for tax collector and sheriff. Two men are running for coroner, while Surveyor J. M. Collins is unopposed.

The races around which most interest centers are those for sheriff and county commissioner, Sheriff J. M. Crawford is opposed by Mr. T. W. Yarbrough. This race promises to be one of the closest of the whole campaign, with both sides making confident predictions as to the outcome. Commissioner J. O. Easton, who has served in that capacity for ten years, has as his opponent former sheriff, W. W. Wilson. If anything this race is causing a little more excitement than that of sheriff. Cards have been printed in the local papers defending and attacking the record of the incumbent. Both of these candidates are strong personally, as well as politically, and it is going to take the official returns to determining the winner.

The largest registration in years figures in the present race. The list contains the names of 1,432 voters—some of whom, however, will be stricken from the list by the registrars now in session.

S. W. Davis Chairman Of Thomas Committee

(Special Dispatch to The Journal.)

THOMASVILLE, Ga., April 13.—At the mass meeting of the white Democratic voters of Thomas county held here Saturday S. W. Davis was elected chairman of the new county executive committee and J. E. Craigmiles, secretary.

The meeting was called to order by Louis Moore, chairman, with E. R. Jergens secretary. After electing officers for the new executive committee of the county, J. A. Bowers, of Meigs, was elected congressional executive committeeman.

The committee elected from the various districts in the county is as follows: Hamilton, Meigs; D. M. Adams, Pavo; W. J. White, Coolidge; J. J. Paramore, Boston; J. W. Horn, Metcalfe; J. B. Stubbs, Ochlocknee; Lawson Hardy, Barwick; J. W. Wilson, Merrillville; A. Way, Watten; C. F. Rhoberg, Ellabelle.

It was unanimously agreed that the plan of holding the county primary at the same time as that for state officers be again adopted as it has proved successful here and is a great saving of expense to the county.

Whitfield Primary August 19

DALTON, Ga., April 13.—The primary for court house officials of Whitfield county will be held on Wednesday, April 15, the county Democratic executive committee, in session here this morning, decided, by unanimous vote to hold the county primary on the same date as fixed for the state primary.

It was decided to assess the candidates $10 to enter, and the date for closing the entries was fixed at July 1.

Up to the present, thirteen candidates [illegible] formal announcement of their [illegible] it is now thought that [illegible] candidates will not fall [illegible] short of thirty by the time the entries close.

BAPTISTS OPEN TRAINING SCHOOL AT CHURCH



THOSE WHO WILL APPEAR ON PROGRAM.

An interesting program has been prepared for the Baptist Training school sessions, which will be held this week at the Second Baptist church. The group includes Dr. P. E. Burroughs, of Nashville, Tenn.; Miss Annie L. Williams, of Birmingham, Ala.; Miss Verna Ruth Harris, of Atlanta; F. H. Leavell, of Atlanta, and L. P. Leavell, of Oxford, Miss.

OLD-TIME METHODIST REVIVAL TO CONTINUE

Services in St. Pauls to Be Held Every Evening Until April 26

An old-time Methodist revival that will continue until April 26,began Sunday at St. Paul church, when at the morning service Rev. R. F. Fraser, the pastor, preached his Easter sermon to a congregation that crowded the church. Each evening this week Mr. Fraser will continue the work, until Friday, when it will begin in earnest with the arrival of Bishop J. C. Kilgo, of Durham, N. C., Dr. S. A. Steele, of Columbia, S. C., another of the south's strongest preachers, and Prof. E. O. Excell, the famous singer, of Chicago. Rev. George R. Stuart, of Knoxville, will come later, and others of national reputation will take part in the revival before its end.

Immediately on the arrival next Friday Prof. Excell will begin training a big choir. The music is expected to be one of the biggest features of the revival. The start toward this was made Sunday, when a choir of twenty-four voices rendered forcefully some of the old familiar hymns of Methodism.

Next Sunday afternoon Bishop Kilgo will preach to men only at St. Paul's. Mr. Fraser expects this to be one of the biggest men's meetings ever held in Atlanta.

Dr. Luke Johnson, pastor of Trinity church, has arranged to have the revival leaders speak in that church from time to time while they are here, and there will be daily services at Trinity during the revival at St. Paul.

NATIONAL DRAINAGE CONGRESS

On account of the above occasion, the Southern Railway announces greatly reduced round-trip fares to Savannah, Ga., tickets to be on sale April 20th, 21st and 22d, with final return limit April 30th, 1914.—(Advt.)

PENSIONS HERE BEING PAID RAPIDLY

Within the present week every one of Georgia's pensioners will have been paid their 1914 pensions. Monday morning Governor Slaton drew a warrant on the treasury for $282,125, the balance due on this year's pensions, which aggregated about $1,150,000. Two previous payments have been made and under the law all of them must be paid by May 1.

Forty counties are included in the warrant drawn Monday. Of these Gwinnett county will get the largest sum, $19,625, and Irwin the smallest, $1,720. Checks will be mailed the ordinaries of each of these forty counties by Treasurer Speer, and the ordinaries in turn will pay the individual pensioners.

FILES ASSETS AND LIABILITIES SCHEDULE

Through his attorneys Mayson & Johnson, Louis Austern, a local merchant, has filed with Deputy Clerk Fred L. Beers, in the federal court for the Northern district of Georgia, his schedule of assets and liabilities, following the recent action of certain creditors in bringing suit for involuntary bankruptcy against him. The schedule shows liabilities of $29,283.77 with assets of $1,600.

This is the largest bankruptcy schedule filed in the United States court in several months.

Straightening Out The Opera Srausses; Which Is the Other?

BY JEANNETTE VICTOR.

"Oh! have you heard the news?" you ask with delighted curiosity. "The new opera they've been talking about so much in New York is coming to Atlanta —Strauss' 'Rosenkavalier,' you know."

Neighbor, after satisfactory ebullitions of joyance, asks you, "Which Strauss is this?"

"Why, Richard Strauss," you answer with justifiable pride if you actually know.

"But who is Richard Strauss?" this persistent neighbor demands. "Did he have any connection with the waltz man? Just what Strauss is he?"

And if you don't happen to have received the hint through the grapevine brilliantly: "Let me see!" Well, immediately on the arrival next Friday Prof. Excell will begin training a big choir. The music is expected to be one of the biggest features of the revival. The start toward this was made Sunday, when a choir of twenty-four voices rendered forcefully some of the old familiar hymns of Methodism.

Next Sunday afternoon Bishop Kilgo will preach to men only at St. Paul's. Mr. Fraser expects this to be one of the biggest men's meetings ever held in Atlanta.

Dr. Luke Johnson, pastor of Trinity church, has arranged to have the revival leaders speak in that church from time to time while they are here, and there will be daily services at Trinity during the revival at St. Paul.

This Strauss had two brothers, both famous in a lesser degree—Joseph, the composer of numerous dances; and "der schoene Edouard," as he was called by the Viennese public—also a composer of dance music and a great conductor. It was he who, as you perhaps remember if you are not afraid to admit it, delighted American audiences with his orchestra in 1892 and again in 1909.

And these were the generations of the Viennese Strausses. Richard Strauss, who wrote "Der Rosenkavalier," was born in Munich—is of an entirely different family. This is the composer of "Feuersnoth" and "Elektra" and "Salome," whose names at least are familiar to the American public. In all respects he is an interesting figure in the musical world. Emotional, colorful, rhythmic, grotesque in its utterance, full of poetic feeling, defiant of all formalism, his music has placed him distinctly among the composers of the new school, has given him the rank of the greatest living master of the orchestra and the foremost of the present German composers. The south will soon have an opportunity to judge how strongly the characteristics and eccentricities of his music are revealed in "Der Rosenkavalier."

DELIVERS SERMON IN THE ALAMO THEATER

Under the auspices of the Baptist Young People's union, Dr. John E. White, pastor of the Second Baptist church, delivered an Easter sermon Sunday afternoon in the Alamo theater. No. 2. His subject was "Where Is Jesus Christ?" and in answer to the question he said that Christ is everywhere and urged the necessity for clean thinking, clean speech and clean living at all times.

The address was the first of a series that will be held in the moving picture theater on Sunday afternoons.

MAYOR MAY DISAPPROVE MOZLEY PARK PURCHASE

Because Deal Contemplates Another Expenditure Next Year, Mayor May Veto It

Mayor Woodward is inclined to oppose the purchase of ten acres of the Mosley property near Battle Hill with $10,000 originally put in the apportionment sheet for the purpose of building a fire station in the Battle Hill section of the Seventh ward, and may veto the resolution passed by council providing for the purchase.

The Mosley property consists of about forty acres and a fine old house of the ante-bellum style of architecture. The owners offer it to the city for park purposes for $45,000. The Seventh ward representatives in council, backed by their constituents, want the city to buy it.

The mayor's objection to the resolution is that it contemplates the city buying the balance of the property next year. While it does not bind the city in any way, the resolution authorizes any private citizen to take an option on the balance of the property. The plan is for Alderman Jesse Armistead, of the Seventh ward, to take the option and hold it for the city. The mayor insists that the city should "pay as it goes."

2,000 NEW FREIGHT CARS FOR C. OF G.

Two thousand new freight cars will be put in service soon on the lines of the Central of Georgia, according to dispatches from Chicago. These dispatches say the Illinois Central has ordered 5,000 new cars of that type, for use on the Yazoo and Mississippi Valley railway, the Illinois Central and the Georgia Central, with 2,000 of the number destined for the last-named road.

Additional passenger coaches are said to be contemplated by extensive plans for the improvement of the Central of Georgia's service.

NEW ARRIVAL AT HOME OF DR. E. L. WORSHAM

Such commonplace, every-day matters like the boll weevil, black root and San Jose scale were not worrying Dixie Entomologist E. L. Worsham Monday, for out at his home on Wesley avenue a ten-pound son and heir had arrived and Dr. Worsham was too proud and happy to give attention to ordinary routine things. He was warmly congratulated by Commissioner of Agriculture J. D. Price and the other officials of the agricultural and entomological departments.

DIVERSIFIED CROPS ARE PLANNED BY FARMERS

Early reports received by Agricultural Commissioner Price indicate farmers of Georgia will cultivate a much larger acreage in grain this year than ever before and that they will give more attention to raising cattle and hogs.

Mr. Price says last year's big corn crop will be succeeded and that the farmers will raise a great deal more wheat and oats. He is much gratified by these reports, which he says mean the farmers are realizing the advantage and necessity of diversified crops.

FREE TOLLS REPEAL NO CONSTRUCTION OF TREATY

Wilson Agrees With Bryan That Hay-Pauncefote Agreement Is Not Involved

(By Associated Press.)

WASHINGTON, April 13.—President Wilson declared today that repeal of the Panama tolls exemption could not be regarded as an interpretation of the Hay-Pauncefote treaty because it would be an executive act. He held that no amendment setting forth the rights of the United States under the treaty was necessary, in his opinion.

The president took the same view as Secretary Bryan, that by repealing the exemption the United States merely showed a disinclination to raise the question of discrimination, but did not by its act limit any future policy of the government. Mr. Wilson drew distinction between an executive act and an authoritative interpretation of a treaty; the latter would have to be formulated by the executive branch of the government and ratified by a two-thirds vote of the senate.

Mr. Wilson said the Norris amendment, setting forth that the United States, by repealing the exemption, would not be surrendering any of its rights, had not been seriously suggested to him and that he had not given its serious consideration because it appeared obvious to him that any act of congress in that connection could not be an interpretation of the treaty.

Mr. Wilson said the tolls situation in the senate was constantly improving and apparently that people who had been asked to appear in the hearings were getting "cold feet."

Secretary Bryan, in a statement made public today, lengthily reviews the Panama tolls question, and declares repeal of the tolls exemption in the Panama canal act "cannot be construed to be a construction of the Hay-Pauncefote treaty," but is "simply a refusal on the part of the United States to raise that question in that way."

Mr. Bryan discusses various features of the subject—the limiting of debates in the house of representatives, the Baltimore platform and the effect of repeal on the treaty.

Claiming that the opponents of repeal had seized on the charge that the president was "surrendering to England," Mr. Bryan declared the opposition to the repeal had attempted to appeal "to prejudice rather than to reason."

"The whole Great Britain done," he asked, "to justify the accusation that she is trying to dictate to this country? She has simply called attention to the terms of the treaty, and asked for arbitration of the question of construction. In case this government differs from the British government in the construction to be placed on the treaty, the matter is one to be settled by arbitration. The very men who are so insistent on construing the treaty to permit tolls, delay for months and months the ratification of the treaty with Great Britain because of their opposition to any arbitration of the subject."

Discussing the president's right to expect the support of congress when he takes up international questions, Secretary Bryan adds:

"The chief executive speaks for the nation in international affairs. If he is only fair to assume that he speaks advisedly when he declares that intercourse with other nations will be embarrassed by the free tolls law which he seeks to repeal.

"This country today a proud position among the nations; we are the foremost exporting nation in the world and we are becoming more and more a normal factor throughout the world. Can we afford to belittle the great enterprise which has reached its consummation in this way? Can our position as a nation be measured by intellectual and ethical standards, how unworthy to brag of our strength and to threaten to use that strength.

ALDERMEN CRITICISED ON CITY HALL LIGHTS

Killing of Appropriation to Decorate for Shrine Convention Not Very Popular

The action of the aldermanic board in killing the appropriation, passed by common council, of $1,200 to decorate the hall with electric lights for the Shrine convention, prompts S. P. Moncrief to propose that the citizens raise the money and "show us how it is started."

The aldermanic board's action has been severely criticised in many quarters of the city government, and especially by the members of common council who voted for the appropriation.

Fraternity Banquet

Members of the Phi Chi medical fraternity are making elaborate preparations for their annual banquet which will take place at the new Hotel Winco., Friday night, April 24. Covers will be laid for 100.

DAM ACT AMENDMENT IS LAUDED BY ADAMSON

Georgia Congressman Favors Developing of Streams by Private Interests

BY RALPH SMITH.

WASHINGTON, April 13.—The biggest thing in a legislative way pending before congress concerning the progress and development of the United State is the proposed amendment to the general dam act, in the opinion of Congressman W. C. Adamson, chairman of the interstate and foreign commerce committee.

In his capacity as chairman of probably the greatest legislative committee of congress, Judge Adamson has been confronted by and dealt with many big questions relating to the policy of the United States government, as regards the internal development of the country. His statement with respect to the proposed amendment to the general dam act is, therefore entitled to consideration.

"The proposed amendment to the general act," he said, 'involves the improvement of navigation and the development of water power, by private capital. There are thousands of miles of streams in this country where the government will never improve for navigation, because the expense is regarded as prohibitive.

"But, if a general dam act is so amended as to allow private capital to develop the shoals of these streams for the generation of hydro-electricity, and also for locks and dams, navigation would be improved thereby. Thus transportation facilities would be afforded far up the rivers into the interior of the country.

"The state of Georgia offers a concrete example of the benefit to accrue from the proposed legislation.

"The Chattahoochee and Coosa rivers would afford 1,500 miles of navigable waters without the expenditure of one cent by the federal government, and the development of water power by private capital would supply the country with cheap fuel, light and power for manufacturing and transportation purposes.

"Certain influential people, confounding this subject with the public lands in the west, aroused opposition of the so-called conservationists and obstructed this development for several years.

"The present administration, however, seems to understand the matter more clearly and we have hopes of passing a bill during the present session of congress so amending the general dam act as to encourage a resumption of the development through which we will realize the fruition of our hopes in this respect."

Canning Club Formed

(Special Dispatch to The Journal.)

THOMASVILLE, Ga., April 13.—Miss Lilla Forrest, of Boston, district agent of the Girls' canning club work, organized a club among the girls of Mitchell county at Camilla last week.

Release the Dammed-Up Bile

We try to express this thought with such words as Clogged Liver, Lazy Liver, Inactive Liver and the usual constipations, but it does not state the fact. Nature's own antiseptic and disinfectant, the dammed-up so that it flows feebly or not at all.

The first evidence you have is a headache—a coated tongue—or dizziness—or all of these. You sometimes "wear" it off, but while you are wearing it off, the bile is spreading through your system filled with fear. Don't take mollycoddle laxatives. None of them really get at the cause—the Liver—none release the Bile.

PoDoLax Releases the Bile

Go right to the bottom of the trouble with this old-fashioned liver regulator, Podophyllin (or May-Apple Root, sometimes called by its biolical name, Mandrake).

No, it won't gripe or sicken you, if you get the right form—if you get PoDoLax—Podophyllin formula with the gripe and nausea taken out. PoDo from Podophyllin—Lax meaning laxative—not purging or cathartic. The children will like it, and you will like it better than the mollycoddle laxatives. Stop at the drug store and get a 50c bottle.—(Advt.)

DIXIE LIMITED DISCONTINUED

N. C. & St. L. trains Nos. 98 and 99 (Dixie Limited), between Atlanta and Chicago, will be discontinued, last train southbound arriving Atlanta April 12th; last train northbound April 13th.

C. E. HARMAN,
General Passenger Agent.

Tuesday AT ROGERS'

The Rogers Stores are still increasing—our latest just opened at 311 Edgewood Avenue. Atlanta phone 3549.

Best Virginia Tomatoes in sanitary cans	6c
Best Creamery Butter sweet and fresh	30c
Hawaiian Crushed Pineapple, 25c size	19c
Pettyjohn Breakfast Food	12c
Shredded Wheat Biscuit	10c
New Quaker Oats	8c
Krinkle Corn Flakes	6c
Ralston Breakfast Food	10c
Pillsbury's Breakfast Food, cut from 15c to	11c
New Red Irish Potatoes, qt.	10c
Fresh Tomatoes, quart	15c
Best Prepared Mustard, jar	8c
Rose Queen, French Sardines	9c
Jello, all Flavors	8c
Dr. Price's New Dessert	8c
30 lbs. Ice Cream Salt	25c
Morton's Free Running Salt	8c
Red Wing Grape Juice, made from selected Concord Grapes, the juice with the better flavor, full quarts	40c
Full pints	20c
Red Rock Ginger Ale, the ideal Summer drink, quarts	15c
Better Bread every day	3½c

The 46 Rogers' Stores

* N. Broad	114 Capitol		
11 Penders	132 W. Mitchell		
107 Peachtree	168 E. Georgia		
82 Williams	213 S. Pryor		
142 E. Fair	230 Capitol		
123 Edgewood	280 Oak		
182 W. Peachtree	314 S. Pryor		
188 Forrest	860 Boulevard		
152 E. Fair	869 Grant		
161 Peachtree	450 Whitehall		
194 N. Boulevard	403 Hilliard		
206 Monroe	404 S. Pryor		
209 Ponce de Leon	466 Woodward		
247 Peachtree	21 E. Fair		
261 Euclid	18 N. Forsyth		
280 Marietta	Marietta, Ga.		
408 Luckie	Newnan, Ga.		
112 Spring	East Point, Ga.		
C71 Highland	Decatur, Ga.		
512 Peachtree	311 Edgewood Ave.		
83 Gordon	284 Highland Ave.		
72 Whitehall	211 Edgewood Ave.		

Shop at the Nearest Rogers Store

The Nashville, Chattanooga & St. Louis Ry. announces that, effective April 14th, dining car service will be inaugurated on Western & Atlantic Railroad trains Nos. 92, 93, 1 and 2. This provides dining car service on all through day trains of the Western & Atlantic Railroad.

C. E. HARMAN,
General Passenger Agent.

Money to Loan

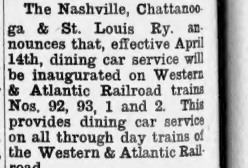

W. M. Lewis & Co.
JEWELERS AND BROKERS,
301 PETERS BUILDING
Strictly Private

Hotel
Collingwood

West 35th Street,
NEW YORK CITY.
SETH H. MOSELEY.
Half Blk. from Hera.. Sq. & 5th Av.
In midst of leading department stores and theatres.
Select accommodations for discriminating people with personal attention and service impossible in the larger hotels. Your patronage is earnestly solicited.
Room without bath.....$1.50
Room without bath for two..$2.00
Room with bath.....$2.50
Room with bath for two....$3.00
Parlor Bedroom with bath..$5.00
Special attention given to ladies and families. Restaurant at moderate prices.



Serve These Delicious Foods NOW!

Just try this for breakfast tomorrow: Supreme Ham or Bacon with that tasty, hickory tang; rich, fluffy doughnuts made with snowy-white Supreme Lard. You'll just smack your lips and say: "Dee-licious!"

SUPREME HAMS, BACON AND LARD

These pure foods are U. S. Government inspected and passed. It never has been necessary to parboil Supreme Hams because of their mild, delicate cure. During Easter week—NOW—is a good time to try these Supreme foods.

"It's always safe to say Supreme"
MORRIS & COMPANY
U. S. A.

Wear a New Hat to The Ball Game!



At Daniel's you'll find better values than possible to secure at any other store—as our Hat Department is conceded the largest South.

Prices range—

$3.00 to $6.00

Daniel Bros. Co.

(Certificates with every sale.)

GEORGIA RAILROAD ASKS TO CHANGE SCHEDULES

Commission Hears Petition to Supplant Certain Accommodations With Through Trains

Hearing on the Georgia railroad's petition for authority to put on fast through trains between Atlanta and Augusta and to take off certain of the accommodation trains that now run along the road, developed sentiment for and against the proposed change before the railroad commission Monday morning. The hearing was held in the senate chamber at the capitol. About 100 citizens attended.

The change is designed to give rapid transit, now lacking, between the Carolinas and connections for other points at Atlanta. It means the substitution of fast trains on certain schedules which call now for stops at every point.

Charles A. Wickersham, general manager of the road, explained the purpose of the petition. He said the recently constructed trolley line between Atlanta and Stone Mountain has taken much of the road's traffic and has furnished facilities which permit the removal of some by the railroad.

WILL DEVELOP TERRITORY.

The establishment of fast schedules will develop all the territory along the road, he said, by attracting travelers and giving more convenient service. The road did not want to incur the displeasure of its patrons, however, he said; it wants their co-operation. If pronounced antagonism appeared against the proposal it would be withdrawn.

Alonzo Fields, formerly a legislator from DeKalb county, spoke in behalf of Stone Mountain citizens who object to the change. He said it would interfere with the convenience of present patronage and would derange the present mail service. Mr. Wickersham interrupted to explain that the mails would be distributed and taken up just as at present, though from the moving trains at intermediate points. Mr. Fields suggested that the freight traffic might be hurt, but Mr. Wickersham explained that it is not planned to change freight schedules.

F. L. White, of Buckhead, a rural mail carrier, objected to the change. It would inconvenience the mail carriers, he said, by deranging the mail schedules. Mr. Wickersham explained that the mail service would remain as at present.

SOCIAL CIRCLE OBJECTS.

Edward Alman, of Social Circle, objected unless the through trains are permitted to stop at Social Circle. A large territory is served from there, he said.

Albert Mobley, of Monroe, which is connected with the Georgia road at Social Circle, objected on the same ground.

George M. Napier, of Decatur, opposed the change in behalf of citizens of that town. He said Decatur's street car service is not sufficient. Many traveling men live there, he said, and it would be of it convenient to board their train at the Decatur depot. Decatur is the biggest community between Atlanta and Augusta, and he, and by all means should be married as a stop. Armen Scott, in tribute for girls was announced by him as another reason for making Decatur a stop. He presented a petition from the Decatur board of trade, protesting against the change. Decatur has no quarrel with the railroad, however, he said.

L. B. Norton, of Lithonia, favored the change. A stop at every station is not to be desired by through travelers, he said, because it delays them too much. He contended that Decatur's street car service by the hired lines should be sufficient, with the accommodation trains the road leaves in service.

STOCK FAVORS CHANGE.

James Davison, of Greensboro, favored the change. It would be impossible to satisfy everybody on the line, he said. The patrons in the Augusta half of the line are in favor of the change, he said.

E. L. Sutton, of Clarkston, spoke vigorously against the proposed change. The trolley accommodations are not sufficient, said he. The majority of people living between Stone Mountain and Atlanta work in Atlanta, he argued, and must get to their work here.

If the railroad accommodations are withdrawn, he said, they must give up their homes or their jobs. Moreover, said he, the trains afford more comfortable travel, with their larger number of seats, their division between the races and their supplies of ice water, etc.

PROTEST FROM CONYERS.

J. D. Greene, of Conyers, representing 100 commercial clubs of that section, protested against the change insofar as it involved discontinuance of the Conyers-Ion accommodation. C. K. Calley and E. H. Almand, of Conyers, argued along the same line.

B. D. Johnson, of Thomson, representing the board of trade and citizens of that town, heartily indorsed the proposal of change. One complaint through all the years past, said he, has been that there was no fast train on the Georgia road. A through train has been needed badly, said he. Now is the opportune time to get it. Travelers do not want to go long distances on trains that stop at every crossing.

W. J. Eakes, of Conyers, said he would not object to the through train if no stops at all are made between Atlanta and Augusta.

J. R. Gresham, of Redan, objected if the Covington accommodation's present ston at Redan is to be discontinued.

LITHONIA IS WILLING.

A. M. Brand, of Lithonia, representing the mayor and council of that town, said they are heartily in favor of the change. A through train will bring new travelers, said he, to see the country along the road and realize its resources and invest in their improvement. Lithonia does not care whether the through train stops there or not, said he. The main idea is to get the fast train. Lithonia would like to be one of the stops, but if the establishment of the train would be prejudiced by that, Lithonia would not ask for a stop.

T. H. Rice, of Augusta, president of the Merchants and Manufacturers' association, said he spoke the sentiment not only of Augusta but of the whole surrounding territory. The fast train will benefit the whole line, he said. It will supply the one thing that has been lacking. The Atlantic Coast Line and other roads are planning to change their schedules to furnish close connections with the fast train in Augusta.

Thomas S. Gray, of Augusta, said that city always has been hard to get into and hard to get out of. It has outgrown its schedules, said he. It should not be considered any longer as a terminal or a local point, but as a point on a main trunk line between New York, Atlanta and Jacksonville. All the people around Augusta favor the change, said he.

WOULD IMPROVE SERVICE.

J. R. Smith, of Augusta, also favored the proposed improvement in a strong speech. It will improve the whole service, said he. The country for 221 miles west of Augusta wants it, he said, as against some patrons along about 50 miles on the Atlanta end. The road's patrons should sink their differences and act together for the common good, he

BRILLIANT PLUMAGE OF EASTER PARADERS IN ATLANTA PUTS TO SHAME ANYTHING GAY PAREE EVER PRESENTED



SNAPSHOTS OF EASTER PARADERS TAKEN ON PEACHTREE SUNDAY.

Prominent Thoroughfares of City Present Constantly Shifting Scene in Which All Hues of the Rainbow Blend in Dazzling Effect

For hours Easter Sunday morning a man stood at the corner of Peachtree and Ivy streets and just looked. He was there at 9 o'clock, when division No. 1 of the annual parade got under march, he was there at 1 o'clock when the last camel in the Easter caravan swung past.

And—

"Shades of Lady Godiva!" he murmured. "Why have I spent two years in Paris? I haven't seen anything like this since Buck was a calf. There's no place like 'Home, sweet home'."

It was some sight—you must grant him that. No better day could have been given, despite gloomy forebodings, no Easter more packed with sunshine and warm breezes, no better background for a six-reel drama, entitled: "Why Milliners Never Count Their Change," or "Putting the Hooks to Father."

They were all there—the minaret gowns, the flange coats, the ruffles, the truffles, the flu-ffles, the bodice so modest, the slit skirt so bold, the hat a la pan-cake, the plumed and the preened shiny, glittering, dazzling, flashing rainbow of peacock blow and flamboyant purple and shimmering green—all caught together and draped and flung away in a giddy pageantry that minced and strolled and strode by down Peachtree street—Atlanta's annual Preen-up Day.

One clean forgot the men's straw hats and the mere top-knots and the et ceteras of the male—the female of the species certainly had the ballot in the Easter primary.

And the man at the corner, after giving 'em all the once over—the peroxide blonde in the bright green that was made in Atlanta, doing the Debutante Dip, the strawberry haired venus in the Prussian blue horse-collar coming along at a jungle crouch, the biscuit-shooter from the cafeteria around the corner who for three months ate nothing but milk chocolate for dinner so she could tack across the asphalt in a cherry red sport coat and a carmine d. and o. lid—the man at the corner, well, had he been a woman, would have said:

"De-ah, isn't she perfectly fri-i-ight-ful!"

But, being a man, he said something else.

HEADACHES SUCCUMB

To A-K Tablets.

Finds A. T. O. Pin

An Alpha Tau Omega fraternity pin has been found by Houston Burston, the negro porter at the Forsyth theater, and he says the owner can recover the pin by describing the inscription on the back.

Burston, who lives at 71 James street, found the pin several days ago in the lobby of the theater. He brought it up to The Journal office Monday morning hoping to find the owner through the paper. He can be found at any time during the day at the Forsyth theater.

TO DISCUSS STRIKES AT RAILWAY MEN'S SESSION

Delegates at Biennial Meeting Represent 350,000 Railroad Workers

(By Associated Press.)

KANSAS CITY, April 13.—Discussion of strikes now pending on the Illinois Central lines, the Pere Marquette railroad and the Missouri, Oklahoma and Gulf railway, were forecast in the outline of work read at the opening session of the biennial gathering of the Railway employes department of the American Federation of Labor here today.

Other questions to be discussed during the two weeks' meeting include the treatment of railway men in Mexico, extension of the working of the Erdman act to include all railway employes and plans of properly placing labor's condition before the new industrial relations committee.

The delegates present represent 350,000 railroad workers on seventy-five trunk lines throughout the country. The following crafts are represented:

International Association of Machinists, International Brotherhood of Boiler Makers and Iron Builders and Helpers, International Brotherhood of Blacksmiths and Helpers, Brotherhood of Railway Carmen, Amalgamated Sheet Metal Workers' International Alliance, United Association of Plumbers, Gas Fitters, Steam Fitters, Steam Fitters' Helpers of the United States and Canada, International Brotherhood of Railway Clerks, Switchmen's Union of North America, International Brotherhood of Electrical Workers.

RED CROSS INSIGNIA TO DISAPPEAR FROM AUTOS

Director of Atlantic Division of Society Says Nearly All Will Give It Up

The red cross on automobiles and other things in Atlanta, will soon be no more. At least, so says Charles Jenkinson, director of the Atlantic division of the American Red Cross society, who has completed the organization of a local branch of the society.

Mr. Jenkinson announces that nearly all the doctors in the city have taken off the red cross and that of the four people in Atlanta who are legally entitled to use the red cross—three of them—an undertaker, a manufacturing firm and a pharmacy—have agreed to give it up.

Under an act of congress, no one is allowed to use the red cross as an insignia save the society, unless it was used before the act was approved.

The local chapter has elected the following committee chairmen: Kendall Weisiger, chairman of the Christmas seal committee; Joseph C. Logan, chairman of the relief committee; Dr. D. T. Barnett, chairman of the first aid committee; Mrs. S. T. Barnett and Mrs. F. G. Hodgson, representatives to the Atlanta committee meeting of the Red Cross nurses.

JUDGE BROYLES TALKS ON INTERESTING SUBJECT

"Pitfalls on Life's Highway" was the interesting subject on which Judge Nash R. Broyles, of recorder's court, addressed a large audience at the Georgia Avenue Presbyterian church Sunday night. Extravagance, debt, idleness cigarette smoking and drinking were some of the dangers that he warned young men against.

The speaker declared that a great percentage of the cases in his court were the direct result of one or more of these evils.

THEATERS

(Criticisms of initial performances at the local theaters are written by members of The Journal staff. All other matter appearing in this column is furnished by the theater management.)

Owing to the tremendous successes of Smashing the Vice Trust," Charles Frohman has consented to put this spectacular moving picture in the historic Garrick theater, New York, where Mansfield made all his famous productions. This is the first time that the Garrick theater has ever been turned over to a moving picture drama, and it is crowding audiences to the doors. This film will be seen for one week at the Atlanta theater beginning Monday, April 13.

"The Lily," David Belasco's great play, never before offered in Atlanta, will be the opening bill at the Lyric, introducing the Lyric LaVerne company for the spring and summer season. An audience of representative people will welcome the company tonight and there has been a tremendous advance sale for performances the rest of the week, particularly for the Tuesday, Thursday and Saturday afternoon matinees.

The LaVerne company is declared to be the strongest that has been brought to Atlanta. It has been a success in Richmond and Norfolk during the past three years and has been sent here by Jake Wells, at the request of thousands of theatergoers for a high class dramatic company.

"Dope," conceded to be one of the cleverest photo-plays ever produced, will be seen twice daily at the Grand—3 and 8:30 p. m.—all this week at 10 and 20 cents for seats. This is the wonderful vaudeville theaters in the largest cities fully by Herman Lieb in the largest cities. It is so big a production that it could not be sent on the road but has been confined to the stages of the best vaudeville theaters in the largest cities where it could remain for four or more weeks. Because of the interest in the sketch, dealing as it does with the effects of a drug habit, the motion picture people were called in and the playlet has been recorded on six sensational reels. Herman Lieb will be seen in a star role. Mr. Lieb is well known in Atlanta because of his indentification with the Joseph Kilgore company at the Grand some seasons ago.

There is a great bill on at the Forsyth this week. At least it ought to be that—the first performance has not been recorded at this writing.

The headline will be "The New Persian Garden." a miniature musical comedy that will use nearly three-quarters of an hour of the time of the program. Louis Simon, a comedian of wonderful ability heads the company of fourteen people. His principal assistant will be pretty Flava Aracaro a singing comedienne of star ability. Among others in the company will be Allan Boardman who was a star with Gus Edwards' Revue. The musical playlet was written by Lillian Boardman and its music by Antonal Friedland. It has been registering a hit in all the leading vaudeville theaters and comes to Atlanta as the feature of Easter week at the Forsyth.

A star act will be the contribution of Stuart Barnes, the famous singing comedian and monologist. Barnes is well enough known and liked in Atlanta to predict that he will record one of the big hits of the season. He is the owner of a series of original songs and his chain of stories are new and clever.

CHOICE SEATS REMAIN FOR SEASON OF OPERA

Tickets Going Fast, but Big Auditorium Has Plenty of Room

With the opening of Metropolitan grand opera in Atlanta only two weeks off, attention of music lovers is called to the fact that some of the finest seats in the auditorium-armory are still available for any and all of the performances. While seats may be obtained at any price ranging from $1 to $5, there remain a particularly large number of $4 seats in the arena.

The arena floor now slops down toward the stage so that a perfect and unobstructed view may be had from every arena seat, and these $4 seats beginning about half way back are considered by many music lovers to be the finest seats obtainable at any price in the house. There are several hundred of these seats left and choice selections may still be had at Phillips & Crew and the Cable Piano company, where the sale is going on.

For the patrons who get mixed up about the various night performances and matinees, the following list is given:

Monday evening, April 27, "Manon."

Tuesday matinee, April 28, "Il Trovatore."

Wednesday evening, April 29, "Der Rosenkavalier."

Thursday matinee, April 30, "Un Ballo In Maschera."

Friday evening, May 1, "Madame Butterfly."

Saturday matinee, May 2, "Lohengrin."

Saturday evening, May 2, "Cavalleria Rusticana" and "Pagliacci."

Cannon Captured at Bunker Hill Is Saved From Public Auction

In front of the court house Monday, mingled with a varied assortment of household furnishings, which deputy marshalls from the municipal courts had torn from the homes of dozens of different owners to satisfy the debts of numerous creditors, was a small, antiquated cannon, a mortar.

While wardrobes, bedsteads, dining-room sets, and similar things were being auctioned off, one of the bailiffs picked up the mortar and carried it into one of the offices. By an agreement of attorneys the relic had been saved to the family which has had in since the battle of Bunker Hill.

The mortar was seized by bailiffs to satisfy a civil judgment against Dr. O. T. White, the physician, husband of Mrs. Ella Harrison White, who is facing charges of obtaining money under false pretenses.

The mortar was not in reality the property of Dr. White, but belonged to his mother, Mrs. M. K. White, of 35 Cascade avenue.

Her grandfather, Major Edward White, capured the little cannon with his own hands during the storm of the battle of Bunker Hill, and it has been a highly prized relic in the family of his descendants for more than a century.

No effort was made to save the remainder of the articles taken from the physician by the bailiff's levy, but members of the family made an appeal to keep the relic, and as it was only temporarily in the custody of Dr. White, it was agreed that the cannon be not sold.

Musicale at Ansley

A musicale and programme of dramatic readings will be given by Mrs. Herbert J. Wood at the Ansley hotel, Tuesday afternoon at 4 o'clock, under auspices of the Ladies' Aid society of the First Christian church. A small admission will be charged in benefit of the society's work.

MAYOR MAY VETO SEWER AND STREET CONTRACTS

Will Probably Insist That Council Place Whole Matter in Purchasing Agent's Hands

Mayor Woodward is likely to veto the action of council with reference to the contracts for street and sewer supplies and the laying of sidewalks and curbing.

These contracts are awarded annually and cover all supplies and work for the year. In the past they have been awarded by general council, acting on the joint recommendation of the street and sewer committees.

This year, however, the question arose as to whether the contracts should be awarded by the purchasing agent. Mayor Woodward contended that they should. Council was unwilling to turn them over to the purchasing agent—not on account of any doubts as to his honesty or competency, but because the contracts involved technical matters which he is not familiar with. As a final compromise, council passed a resolution recommending that the purchasing agent award the contracts according to the recommendation of the street and sewer committees. It was thought this would satisfy the mayor.

But now it appears the mayor is not satisfied, and it is expected that he may veto council's action with reference to some, if not all, of the various contracts to be awarded, and insist that the whole transaction be put in the hands of the purchasing agent.

FARMER ATTEMPTS TO KILL HIMSELF WITH GUN

TEMPLE, Ga., April 13.—W. L. Farhan, a farmer living near here, attempted suicide with a shotgun today. His entire left side was torn out, but it is thought he has a slight chance for recovery. Bad health and the recent loss of his wife is believed to be the cause.

HOW TO KEEP ACTIVE

When Old Age Overtakes Us

Mrs. John Widmayer of Jackson, Mich., says: "Although 69 years of age, and naturally, because of my advanced age, in an enfeebled condition, I can truthfully say that Vinol has done wonders to keep me as active as I am. It is the best medicine to create strength that I ever saw. This spring I was very much run down and worn out but took Vinol and soon felt stronger and able to work about the house. I can recommend Vinol as a very invigorating tonic."

Should the system get run down—digestive organs weak—the blood thin and sluggish—take Vinol, which is a delicious combination of the medicinal body building properties of cod liver oil, with the useless grease eliminated and tonic iron added. We regard Vinol as one of the greatest body builders and strength creators in the world for aged people.

To the very feeble old person in this vicinity would try Vinol on our agreement to return their money if it fails to give satisfaction. Hall's Drug Co., Atlanta, Ga.

P. S. If you have any skin trouble try Saxo Salve. We guarantee it. (Advt.)

Don't fail to attend the sale of the Farrington subdivision on Hill St. and Farrington Ave., on Saturday, April 18th, at 2:30 p. m. For information call on

FOSTER & ROBSON

11 Edgewood Ave.

Cut-Glass 20% Off

'Tis time to buy your wedding presents, hundreds of pretty pieces.



Highs ATLANTA

Free Demonstration

"Omo" Dress Shields Expert here from factory will show all the good points.

Notion Dept.

HIGH'S PURE FOOD STORE

FOR TUESDAY

EXTRA SPECIAL

3,000 Packages Maple Toasted Corn Flakes, regular 10c package Tuesday for 5c

APPLE BUTTER

Pure and tasty, fine for the children, 2 lbs. net weight for 19c

Eggs

Fresh Country, dozen 19c

Butter

"Clover Bloom" Sweet table; lb. 29c

Limit 5 pounds.

Free Demonstrations Campbell's Soups, Tetley's Teas. You are welcome to taste.

Coffee

Arbuckles 30c grade; limit 3 lbs., lb. 19c

Tomatoes

Solid Red hand packed No. 2 and very choice; 15 cans Tuesday for $1.00

Prompt Deliveries. Telephone M. 1061; Atl. 464 and 4838.

Extreme Suit Values at $15



Suits You Cannot Duplicate Elsewhere in Atlanta at $18 and Even $20

Daniel's Suit department is the most complete south---the values are greater than ever this season---Come now! Select the pattern you like best before it is chosen by some one else---Watch our windows for the styles.



Certificates With Every Sale

Daniel Bros. Co.

Baking Contest, $30 in Gold

$15.00 1st Award
$10.00 2nd Award
$5.00 3rd Award

Best three or four layer cake or pound (loaf) cake. Contest closes Thursday at 6 p. m., April 16th.

Announcement of successful contestants Friday, April 17th.

BRING YOUR CAKES FRESH WEDNESDAY AND THURSDAY

J. M. HIGH CO. J. M. HIGH CO.

The Atlanta Journal.

ATLANTA, GEORGIA

Journal Building, 5 North Forsyth Street.

Entered at the Postoffice in Atlanta as Mail Matter of the Second Class.

Daily, Sunday, Semi-Weekly.

JAMES R. GRAY, President and Editor.

TELEPHONES:

Circulation Department ..... 40 and 2000
Local and News Departments 666
For all other departments, ask for Journal's exchange—Main 2000.

The Easter suit will now get down to routine service.

Carranza seems to be the red tape expert in the Mexican situation.

The weather man proved on Easter Sunday that he can do the proper thing at a crisis.

Why Huerta Should Not Be Recognized

Dr. Albert Bushnell Hart, professor of Government at Harvard University, takes sharp issue with Colonel George Harvey, editor of the North American Review, on the latter's plea that the United States recognize Huerta. Colonel Harvey has been singularly vehement, in arguing the Administration to countenance the Mexican usurper's regime. Skipping lightly over the circumstances through which Huerta snaked into the Presidency and ignoring entirely the reverses his army has met on the field, the facile journalist writes in the April number of the Review that even at this late day "everything" is to be gained by recognizing Huerta: "He is rightfully or wrongfully Mexico's only hope; he is ours, too, because he has come to be the only force capable of maintaining order and so, possibly, of averting the dreaded intervention which continuance of the existing chaos is certain in time to produce. Practicability, no less than theory and tradition, calls for upholding the de facto Government."

To this, Prof. Hart replies, in the New York Times, that there is no guarantee or probability that Huerta, if recognized, would bear himself as a ruler; that he has no legal right to the Presidency, and furthermore he is not, as a matter of fact, now President of the Republic either in a geographic or military or political sense. We could as logically recognize Felix Diaz or Zapata or any other adventurer who is ambitious but unqualified to govern Mexico as to recognize Huerta.

"The uninstructed public believes," says Prof. Hart, "that General Huerta is too little of a coral and too much of a cutthroat. He first appears in history as a military officer in the army of the elder Diaz, without any reputation as a statesman or military man of power in the community. He came forward in the campaign northward from Torreon to Juarez February 18, 1913, as a leader of the armies of President Madero. Then he used his authority over part of the troops to depose and imprison President Madero, who had given him his dignity and opportunity. At once he applied for diplomatic recognition, which was accorded by most of the Powers of Europe. The next mark of surpassing greatness was the murder of his former friend and principal."

Thenceforward Huerta's record has been that of a despotic weakling, incapable of controlling more than a fraction of the country, incapable of inspiring popular confidence or of dealing at all efficiently with the practical affairs of government, too timorous to leave the capital for military leadership and yet so foolishly ambitious as to reject all proposals of honorable retirement for his country's peace. Last autumn, a Senator of the Mexican republic, who had been duly elected by the people, was seized by Huerta's orders and put out of the way because he had dared criticise the dictator's course; and shortly afterward more than a hundred members of the Congress were imprisoned for a like offense.

If such conduct had led to any practical or worthy results, if it had really established Huerta's power and had made him an effective instrument for restoring order and peace, it might be condoned. Had he succeeded as a dictator, he would have served a useful purpose for the time being at least. But the important fact is that he had failed utterly; as a means of pacifying the war-torn republic he is today impossible. Prof. Hart well says in this connection:

"The only question of international law and practice which the Department of State has been called upon to decide is whether the man who calls himself President of Mexico is either de jure or de facto the President of Mexico. Geographically, he is plainly not the President of all Mexico, for at least a third of its area is outside of his authority. From a military point of view he is not the head of the Mexican Republic, because his forces have been defeated by rebel armies in every pitched battle for many months. Constitutionally, he is not President of Mexico, for, he should be flanked by a Congress chosen in open election."

Recognition of Huerta by the United States would have merely prolonged Mexican strife. He lacked the essential qualities of leadership and control. Our diplomatic support might have bolstered his flimsy government for a season, but sooner or later the reckoning would have come. The fact that we have not been a party to his evil adventure will give us far more influence in dealing with the Constitutionalists when they come fully into power.

A considerable part of the population these days is running for governor.

It is also worth noting that the fried chicken season has opened in earnest.

Atlanta's Urgent Need Of a New Postoffice.

Competent observers who have watched the growth of Atlanta's postal business say that in two years, at the outmost, the capacity of the present postoffice will be exhausted to the last inch. If, then, the service is to continue efficient, it is essential that the Government begin now to prepare for the crucial condition that is fast developing; it is necessary to begin work on a new postoffice building in the immediate future.

This is not a question of what Atlanta wants but a question of what the business of the postoffice absolutely demands. The first seven days of April, 1914, show an increase of more than fifteen per cent over the same period of 1913 in Atlanta's postal receipts. During the last twelve months firstclass mail matter has increased at the rate of fifty thousand pieces a day; and the volume of parcel post matter has increased two hundred per cent since last October.

These are but a few of many figures, showing that in every department, Atlanta's postal business is advancing phenomenally. The fact is, the present quarters are already inadequate; it is only by rigid economy of space that they can be made to suffice actual needs for two years to come.

Unless, therefore, the postal service is to suffer, unless the interests of the public are to suffer, plans for a new building must be promptly made, for it will require at least two years to carry such plans into effect.

Congressman Howard has presented this matter to Congress and is urging its importance. His claims are supported by the facts and figures of the local office, and also by the report of the Government's Efficiency commission, which recently investigated the Atlanta office and reached the conclusion that a new building is necessary.

It is to be hoped that Congress will not neglect a need so imperative.

With Villa it is simply a question of finding new cities to conquer.

No use to order a half holiday Tuesday—it will be taken anyhow.

The South's Vast Mineral Wealth.

The South's industrial growth is strikingly attested by the fact that between 1880 and 1912 the value of its mineral output increased from $18,225,508 to $401,399,483, a gain of more than *two thousand per cent*. For the remainder of the country, the increase of mineral output in the same period was from $346,702,788 to $1,516,418,601, or *three hundred and thirty-three per cent*. The South's mineral production in 1912 exceeded by some thirty-six and a half million dollars that of the entire United States in 1880, although the South's area is less than one-third of the country's and its population seventeen million less than that of the whole country in 1880.

These figures, compiled by the Manufacturers' Record, remind us that, in addition to its vast agricultural resources, the South has other stores of natural treasure that are figuring more and more potently in the nation's economic affairs. "Industrial growth," the Record observes, "depends primarily upon power for manuacturing. In its possession of such power, added to its wonderful wealth of materials basic for many industries, the South offers opportunities for investment of capital of mind, muscle and money that cannot be had in any other equal area on the globe." This region is rich not only in valuable ores but also in the fuel and power needed to convert them into articles of use; and in many instances, the material and the means for manufacture are found side by side.

The South, as the Record points out, "produces every one of nearly sixty useful minerals produced in commercial quantities in this country, with the exception of borax and platinum, and practically all of the phosphate rock (the basis of the fertilizer industry), tin, bauxite, manganese, sulphur, monozite, zircon, barite, fuller's earth, mica and pyrite." An idea of the extent of the South's store of important minerals may be gathered from the fact that it still has an estimated supply of ten billion tons of iron ore above the thousand-foot level; in the last thirty-four years a hundred and thirty-two million tons of this ore has been mined. "Since coal was first mined in this country in Virginia a century and a quarter ago," we are told, "about two and a half billion tons have been taken from Southern mines, but there still remain available five hundred and twenty billion tons."

"Aluminum is in increasing demand in this country," says the Manufacturers' Record, "and dependence is had entirely upon the South for the supply of bauxite, or aluminum ore. In 1903 only 48,087 tons of bauxite, valued at $171,306 were mined, but last year the output in four States, Alabama, Arkansas, Georgia and Tennessee, was 210,241 tons, valued at $997,698. The establishment of two great plants for the utilization of Southern hydro-electric energy in the derivation of aluminum from Southern bauxite, together with the use of the heat of natural gas in drying out the ore, is an exemplification of the remarkable association of Southern mineral products and power possibilities."

The mineral resources we have mentioned are merely typical of a vast field of others awaiting exploitation. These opportunities, as the Record declares, are not to be duplicated in any other equal area on the globe. And the fact that the South's mineral output has increased more than two thousand per cent since 1880 is an augury of still greater development in the decades ahead.

New Orleans should be careful about advertising to the world that Atlanta has outstripped her so far.

Let the cities which were disappointed over the location of the reserve banks forget it. The baseball season is about to begin.

WHEN JERRY CRUNCHER RODE TO WAR
By Savoyard

In my time, now more than one-third of a century in this town, I have read a heap of rot in American newspapers, and I am frank to confess that I have contributed more than my fair share of it—miles and miles of it; but for downright and insane, idiotic and cafish rot, yallerer than an orange, commend me to the following "special" to the Washington Post a few days ago, alleged to be from Laredo, Tex.:

"Armed to the teeth, grim-visaged and determined that for once American manhood should not truckle to Mexican trickery and deceit, a troop of Texas rangers, led by Captain J. J. Saunders, made a daredevil dash across the international border into Mexico late last night, disinterred the body of Clemente Vergara, the Texas ranchman whose fate for weeks had been the subject of insistent inquiry and conflicting answer, and then galloped back again with the mutilated corpse to Texas soil. * * *

"The invasion was so swift in its execution, so dramatic in its details, that the officers here have not yet had time to realize the meaning and extent of it all. It was as meteoric as the onrush of a Cossack horde, and the intrepid leader announced the result with the snappy terseness of Caesar's 'Came, saw, conquered.'

"Veterans who once touched shoulders with the men who made the republic of Mexico a civil and geographical reality feel now that the heroes who defended the Alamo have bequeathed their dauntless spirit to the Rangers, booted and spurred, who rode over the border with their carbines as their warrants and their six-shooters as their passports."

Now, I assert and will maintain that that is an insult to every atom of all the mankind of Texas. It is hyperbole run coward and it makes lion of Sir Andrew Aguecheek. All Texas should rise in revolt and crave the reflection thus stigmatized on Texas honor and Texas valor.

* * *

Harkee! When I was a boy in Kentucky I saw Frank Terry's Texas Rangers, and from any company of that magnificent command could have been picked valor and prowess more than Jason's crew. They never charged a graveyard—certainly not a bivouac of the peaceful dead.

Frank Terry fell early in the war like Sidney and like Bayard—in a skirmish. Had he lived till the surrender in 1865 I have not a doubt that today Frank Terry's heroism would match in history that of Forrest or Morgan or Stuart. I am proud that he gave added glory to Texas, for he was Kentucky born.

He was a brother of that much misunderstood and more maligned man, Dave Terry, of California, and no child of the south who contemplates his career but must revert to the lines:

"O, for a blast of that dread horn
On Fontarabian echoes borne,
That to King Charles did come,
When Roland's brave, and Oliver
And every Paladin and peer
On Foncesvalles died!".

And then the unspeakable contumely that the children of these charged a graveyard "armed to the teeth!"

* * *

In the annals of war from Joshua to Marlborough, from Caesar to Lee, the history of arms does not supply a feat surpassing that of Wahi's Texas brigade at Vicksburg, after which they met and "promoted" E. W. Pettus, of Alabama, to "Texan," for he was with 'em and as brave as the bravest. At Vicksburg those Texans were as steady as Cromwell's Ironsides; they had the sedate courage of the Spanish veterans who "fought from rise to set of sun" under Farnese; they had their delirious dash and matchless clan of the "Light Brigade" that charged with Cardigan at Balaklava. Nay, they made reincarnate the story of the Alamo!

But they never interrupted a graveyard. They respected the mighty lines of the Kentucky poet—one of themselves who wore the gray:

"On Fame's eternal camping ground
Their silent tents are spread,
And glory guards with solemn round
The bivouac of the dead."

* * *

When death touches us, grim monster that he is, he lays the king's scepter beside the shepherd's crook and the earth above the dead makes every man a hero and very woman a goddess.

* * *

And here comes the Washington Post to proclaim that Texas Rangers are turned Jerry Crunchers! O, for one moment of Dan McCullough! Or, for a glance from Captain Ferrell, or Terry's regiment! And he speaks of Julius Caesar and cites the desperate defens of the Alamo! Te gad!

Listen to this transcendant rot: "Veterans who touched shoulders with the men who made the republic of Mexico a civil and geographical reality feel now that the heroes who defended the Alamo have bequeathed their dauntless spirit to the Rangers, booted and spurred, who rode over the border with their carbines as their warrants and their six-shooters as their passports." Whoppee! Do it again! "Say, Cousin George, tell that snake tale once more!"

* * *

What's that about "carbines and pistols?" Rot—mattocks were their "warrants" and spades were their "passports." Who the devil would attack a graveyard with a shotgun, or a derringer? Now the Washington Post owes it to candor, to decency, to manhood, to honor, to make correction and substitute "mattocks" for carbines and "spades" for six-shooters. Of course, it is bound to do that.

But Texas is provided for. It seems that they did not go to the graveyard after all.

And Mr. Jerry Cruncher gave his pledge, "and never no more will I interfere with Mrs. Cruncher's flopping, never no more."

"And let my words be took down and took to Mrs. Cruncher through yourself—that wot my opinions respecting flopping has undergone a change, and wot I only hope with all my heart as Mrs. Cruncher may be a-flopping at the present time."

It seems from the next day's Washington Post that Mrs. Cruncher had been a-floppin' and somewhat effectually.

The publication of this was delayed owing to the illness of my excellent young friend Thomas H. Daniel, who tends to my stuff.

Washington, April 6.

The Journal's Letter Box

Editor The Journal:

The letter from A. J. Snelson, of Bullochville, which appeared on the 8th instant, deserves more than a passing notice. In it he calls attention to the moves against war recently taken by the evangelical churches of Switzerland. We are glad to know that throughout the United States pastors of all churches are invited and urged to preach on Sunday, May 17, in favor of worldwide peace, and that on the following day all schools are urged to observe "Peace day." The work for peace is educational and the people need the facts as given by Mr. Snelson. The writer will gladly furnish literature upon war and peace to all who will write him.

Let this year, which will begin to celebrate the 100 years of peace between the United States and Great Britain, see the beginning of the end of war's long and cruel reign and the ushering in of an era of reason and law for nations. Surely the Balkan wars and the Mexico massacres show that war is still hell.

Atlanta, Ga. J. J. HALL,
Secretary Georgia Peace Society.

The Conning Tower

BY FRANKLIN P. ADAMS.

APRIL.

William Watson.

April, April,
Laugh thy girlish laughter;
Then, the moment after,
Weep thy girlish tears!
April, that my mass ears
Like a lover greetest,
If I tell thee, sweetest,
All my hopes and fears,
April, April,
Laugh thy golden laughter,
But, the moment after,
Weep thy golden tears.

It is hard, immediately after reading Watson's lyric, to resist reprinting it. We find an excuse to run it every year, somehow. An ounce of it, to our constricted notion, is worth a ton of Ezra Pound and bards to his effect.

Not even the hotels and restaurants could get this city to take an interest in yesterday's election. Wherefore one imagines the result isn't momentous.

DIPPING INTO THE FUTURE.

Sir—It's all W. J. B.'s fault. Until we had a skylarking Sec. of State, colyum conductors remained on the nest and helped hatch out the wheezes. I see now what this thing is coming to—

From the Tower of Aug. 2th, 1917:

As the boss is to play in the finals of the Nat'l Tennis Tournament at Newport next week the col. will be conducted by the following:

MONDAY—Sopt. Clase, Purdue Univ.

TUESDAY—Dex Fellows and emp. B. & B. circus.

WEDNESDAY—Staff "The Parrot," New Rochelle High School.

THURSDAY—Employes C. B. & Q. Freight Yds, Kansas City, Mo.

FRIDAY—Inmates Home for the Aged, Herkimer, N. Y.

SATURDAY—Dotty Grimjaw's Kindergarten, Scranton, Pa. O. L.

It looks as though the winter wheat crop would be the largest in years, and the h. c. of l. is about to drop. Still, the expense of harvesting such a crop and moving it will be unusually great, so the cynical odds of 8 to 5 are offered that the c. of l. will not have the h. knocked out of it.

A man who was married by Mayor McClellan assures us that our police card, signed by Mr. McKay, is valid.

CRITIQUE.

I am not captious as to plays,
Most any show can win my praise—
Full any ancient jest on me,
And I wil chortle loud with glee,
But miserably I droop and fret
At Pierrot and Pierrette.

No matter what the kind of drammer,
I never am inclined to hammer—
Obeisance I will ne'er refuse
To comic or to tragic muse
Provided they the mitt bestow
On Pierrette and Pierrot.

Let Dressler sing—I would not stop her—
And I can even laugh at Hopper;
I do not feel the wish to heave a
Tomato at Miss Tanguay (Eva).
But any play my goat can get
With Pierrot and Pierrette.

Bring on your ogling vaudevillians,
Your Blanches, Geraldines and Lillians,
I care not what they say or sing,
For I can stand for anything
Except the tedium of a show
With Pierrette and Pierrot.

Chastise me with the dullest play
That ever struck the Great White Way,
Serve me a thousand acts with not
A hint of charm or wit or plot—
But, oh, if with the sum would set
On Pierrot and Pierrette!

ELGRAY.

The strenuous dance is old stuff, as W. E. P. finds by giving the Odyssey the twice-over. Thus Nausicaa to Alcinous: "Three are lusty bachelors, and these are always eager for new-washen garments wherein to go to the dances."

A YEARN.

I wonder how those big guys feel who land when-
Like Bab and G. S. K., forinst; I wish I had their skill.
And Monty Flagg and Sindbad and R. W. H. L.
And Tapestry and Irvin Cobb; they always ring the bell.
While I, if I have sent in one, have sent in twenty squibs;
They didn't have the punch, I guess; they didn't strike His Nibs.
I've sent him pomes, I've sent him jokes, I've sent him typographs.
And once I sent a piece of prose, in which were several laughs.
No use! My stuff went in the sine, but good nor bad got through.
I wish that I could strike, just once, the proper brand of fluff.
My plans to be a lit'ry guy seem destined not to work.
Chagrined! Why, honestly, I almost envy Mary Burke. A. P. W.

Fort Dodge, Ia., has, according to a town-boosting prospectus, "two colleges of instruction." The contrib who sends it in desires, one guesses, attention called to the redundancy. But Fort Dodge may have wanted people to know they weren't musical colleges.

Our Own Travelogues.

Sir: Now that I am half way across the ocean, and listening to other travellers talk about previous trips, I have made me one resolve. When I get back to Brondway I am going to make myself horribly conspicuous by never once referring in an offhand way to having sat at the captain's table, don't y'know.

Off Honolulu, March 23. HOMER CROY.

The pre-baseball season is near-y a week old, and we haven't seen a single allusion to a base on balls as watchful waiting.

Along about midnight, the lastline, though it occupy but scant space, looms large and formidable. Macbeth knew the feeling.

"What!" said he, "Will the line stretch out to the crack of doom?"

Quips and Quiddities

Trained seals are not the kind of animals that bear the valuable fur of commerce, but Marjorie doesn't know that.

While inspecting some of the curious creatures in a city zoo the little girl's attention was attracted by one animal whose fur seemed to be rubbed off in spots.

Patting her own shiny coat with one plump hand and pointing at the skin of the seal with the other, Marjorie observed disdainfully, "Huh! The cheapest kind of an imitation!"—Judge.

Talking about a shortage of food at one period during his last expedition, Sir Ernest Shackleton tells an amusing story of one of his companions. On his return to England his bootmaker met him and asked:

"How did you find those boots I made for you?"

"Best I ever tasted!" was the prompt reply.

THE FEDERAL CITY

BY FREDERIC J. HASKIN.

IX—WHAT THE NATION OWNS TODAY.

It has been estimated that the land and buildings owned by the United States in the District of Columbia have a value of $300,000,000. However, this is a mere guess, as the data of the actual cost of the improvements made by the United States in the District of Columbia has never been collated.

* * *

Since the primitive conditions described in the preceding letter of this series institutions then in existence have been greatly increased and new institutions have been established on a lavish scale.

* * *

The plant comprising the capitol has been enlarged by the addition of two wings to the main building, trebling its size; by the addition of two office buildings, one for the house and one for the senate; by the construction of a library building costing, exclusive of the site, $6,000,000, and by a large power plant situated at some distance from the capitol. The land occupied has been increased by the addition of nine building squares, four in the capitol grounds, three for the library, and two for the office buildings, making a total of over eighty-six acres as against the original fifty acres.

* * *

The area will be largely increased by the addition of ten city squares now under process of condemnation for the purpose of removing unsightly buildings between the capitol and the Union station. The latter is a monumental building erected in co-operation between the congress and the railroads entering the city, and the plan involves the creation of a plaza or open space which will in effect be an extension of the grounds of the capitol.

* * *

There are ten executive departments, but only seven are even in part domiciled in buildings owned by the United States. Three are housed entirely in rented buildings and three have headquarters in one building. Even the interior department, which occupies three separate federal buildings, has extensive rented quarters.

* * *

There are five departmental buildings in the city that is, structures which have been built especially for departmental use. These are the Treasury building and the State, War and Navy building, both built on the original White House reservation; the Postoffice building erected on a purchased square on the south side of Pennsylvania avenue, and the Interior Department building, erected on a street intersection. In addition, the interior department has the general land office, formerly the home of the postoffice department, a building which was originally intended for a hotel, and the Pension building on the mall, which is intended for the location of a grand national church.

* * *

The fifth group of departmental buildings is that of the agricultural department on the south side of the reservation connecting the capitol and the White House. The original building of red brick still stands in front of two marble wings. Congress made an appropriation for a building to succeed the former, which is somewhat out of date, but the size of the appropriation did not meet the views of former Secretary of Agriculture Wilson and he built only the two wings of the plan he approved, leaving the main building of the plan to be added when congress should be in a more generous mood.

* * *

The failure of former Attorney General Griggs to think of a similar plan is the reason for the location of the department of justice downstairs and in the lady's chamber of three old-fashioned residences. The department of justice formerly was located in a building opposite the treasury department on a lot of land worth a quarter of a million dollars which has been idle for fifteen years. The building on this land had formerly been occupied by and was bought from the Freedman's bureau. It was condemned for occupancy, although it is said that dynamite had to be used to raise it, and preparations were made to build anew. Attorney General Griggs thought the old building sufficient and it was covered back into the treasury and the department of justice has since rented its quarters.

* * *

The United States has been liberal in its purchase of land and the establishment of institutions in the District of Columbia outside of the national city. The largest institution created from the general funds is the government hospital for the insane, situated on the east side of Anacostia river and occupying tracts of a total of 457 acres. The Soldiers' home just outside of the original city occupies a tract of 475 acres, but this purchase was made from money captured by General Scott in the treasure chest of Mexico found when the City of Mexico was taken. Indirectly, it was paid by the taxpayers of the country, for after the war the United States negotiated the Gadsden Purchase, paying Mexico $5,000,000 for a comparatively small tract of land and it has been suggested that this was a conscience fund transaction.

* * *

Two establishments of scientific institutions have been made outside of the city—the naval observatory location of eighty acres and the geodetic survey bureau of standards of seven and a half acres. Both of these locations were chosen with a view of isolating the institutions built upon them from the disturbing influences of city traffic in order to prevent interference with the delicate instruments used.

* * *

The expenditures of the United States in connection with the activities of the army in, and in the vicinity of the District of Columbia, have been greater than those for any other of the executive departments. Besides the extensive system of fortifications defending the approach to Washington by way of the Potomac river, a portion of the Arlington estate is devoted to the use of the field artillery post; the Soldiers' home is restricted to the use and needs of the regular army, an army general hospital has been built in the northern part of the District on a tract of forty-three acres, and the original reservation in the southern portion of the city has been increased by purchase and reclaiming land to an area of eighty-seven acres.

* * *

The United States also owns 265 acres in the northwestern corner of the District used as a training school for boys who have been convicted of crimes against the federal laws, and is trustee holding the title to 100 acres on which the buildings of the Columbia Institution for the Deaf is located.

One of the heaviest investments made by the United States in the District of Columbia is that involved in the creation and extension of a water supply plant for the city. The source of the supply is above the Great Falls of the Potomac, about fifteen miles from Washington and, in addition to the land and water rights acquired in Maryland, the United States owns about 350 acres of land in the District of Columbia devoted to water supply purposes, exclusive of streets and other rights of way for the necessary pipes. A large part of this area is occupied by the filtration plant made necessary by the turbid nature of the water of the Potomac. The water is first received in a settling reservoir and then piped to the central part of the District where it is allowed to percolate through sand filled beds covering about 100 acres with the result that its natural color of light chocolate due to materials held in suspension is entirely removed.

* * *

More than 50 per cent of the land owned by the United States in the District of Columbia is devoted to perpetual use as parks. Besides the parks included in the original city, the grounds of the soldiers' homes are, in effect, a public park, and a number of areas have been set aside in different parts of the District for park or recreation spaces. Three grand parks, in addition to the foregoing, have been established having a combined area of over 2,400 acres. The largest of these is the Rock Creek Park. This is a tract of about 1,600 acres extending from the edge of the thickly populated section to the District line, traversing a valley of great beauty which has been allowed to remain in its natural condition except for the construction of boulevards which give drives of about twenty miles in all, at the level of the stream and on the hills which overlook it. The entire tract is heavily wooded and strict regulations are made for the preservation of the trees, flowers and plants and of the animals and birds which are native to it.

CLUB WOMEN PLEDGE TO HELP GRADY HOSPITAL

At Meeting of City Federation of Clubs, 86 Organizations Start Campaign

At an enthusiastic meeting of the club women of the city Monday at noon, the City Federation of Clubs pledged itself to aid the $750,000 Grady bond issue movement, not only as an organization, but through the individual efforts.

This means that 86 organizations and 4,000 and more club women will begin an active campaign for the passage of the Grady bonds; and, as the club women of the city aided largely by their efforts in securing the last bonds, those interested in the Greater Grady hospital feel that the bond issue is more of a certainty now than it has been before.

The needs of Grady hospital were presented to the club women by Bishop C. K. Nelson, Dr. W. B. Summerall, Dr. W. E. Elkin, Ivan Allen and Colonel R. J. Lowry. In addition, Mrs. E. L. Connally, Mrs. W. H. Wilgus and several other women spoke, urging the necessity for securing adequate hospital equipment and lessening the menace that exists when the hospital facilities are as overcrowded and unsanitary as they now are at Grady.

After the earnest addresses the women agreed to do all in their power to make Atlanta a medical and hospital center, both for the sake of those in need of Grady's services and as a matter of civic pride.

Within a few days they will receive Greater Grady hospital buttons and prospectuses, and the campaign will be started in earnest. In the meantime they are marshaling their arguments, and "we mean to win" they said Monday as they left the Woman's club room building, where the meting was held.

WIFE AND SON INJURED, MAN SUES SOUTHERN

J. P. Bagby Asks $12,623 Damages From Railroad Company

Valuing the services of his wife and son as trained nurses at $3,800 each, the former for life and the latter until he attains his majority, J. P. Bagby, of Douglas county, Monday morning filed suit in the United States court for the northern district of Georgia against the Southern Railway company for $12,823, alleging injuries sustained while alighting from a passenger train that will incapacitate him for life, his attorneys are F. L. & A. L. Bartlett.

According to the plaintiff's schedule of damages in which he seeks to recover the aggregate sum mentioned, the wife's services as a nurse from the time of the accident, October 12, 1912, until now are valued at $1,600 and an additional $1,000 is asked for her further services in the same capacity until he dies.

The services required of the son, aged eighteen, have been the lifting and other assistance given Bagby, who weighs 200 pounds. The sum of $1,000 is asked for services already rendered in him of the boy being able to work and otherwise earn a living, and an additional $1,600 set forth as his salary until he becomes twenty-one years of age.

Other items in the schedule include the loss to date of sixteen months' time of the plaintiff from work, amounting to $800, and for eighteen more years' ability to work, had it not been for the accident, $8,523 additional is asked. Pain and suffering is valued at $1,000 and other items of physicians' fees and medicines bring the amount up to the total sued for.

Bagby alleges that partial paralysis as a result of the alleged negligence of the company will keep him a helpless invalid for life.

WHAT IS ASTIGMATISM?

Astigmatism is an irregular focus of the eye that may cause strain or defective vision—it is not a disease. The regular use of properly ground glasses is the only remedy. We fit glasses for astigmatism by modern, drugless methods. Folsom & Blanchard, Optometrists, 7 West Alabama street, near Whitehall. (Adv.)

J. G. JOHNSTON GOES WITH FIDELITY & DEPOSIT CO.

J. G. Johnston, of this city, has become associated as special agent with the Fidelity and Deposit Company of Maryland. His headquarters will be in the offices of Messrs. Hughs, Yates & Hurt, 919 Empire building, Atlanta, which firm are the general casualty agents for said company for the state of Georgia.

Mr. Johnston is one of the most promient young insurance men in this city, and makes a specialty of all classes of casualty insurance, including automobile, plate glass, burglary, accident and health and liability insurance.

He has formerly represented the Travelers and Aetna insurance companies, and was, until recntly, associated with the insurance firm of Rhett & O'Beirne in this city.

His present company, the Fidelity and Deposit, being the largest surety and casualty in the world, he will renew his energies to furnish his patrons in the local field the best of service and protection.

MRS. WILSON PRESENTS TREE TO THOMASVILLE

(Special Dispatch to The Journal.)

THOMASVILLE, Ga., April 13.—An interesting event of Saturday was the planting in the court house yard of a tree which was received for the purpose from Mrs. Woodrow Wilson.

Get An INVALID CHAIR FROM Perryman & Co. 10 N. Broad St.

Give your invalids a change—the fresh air will do them good.



We Sell and rent Them! Phone Ivy 1700—Ivy 3880

ATLANTA'S MAY QUEEN



MISS LOUISE NICHOLS.

Little daughter of Mr. and Mrs. J. S. Nichols, who has been chosen queen for the annual May festival to be held at the Sign of the Wren's Nest, in West End, the middle of next month. At this time Governor Slaton will formally dedicate the old home of Joel Chandler Harris and there will be a May pole dance and other features by the children.

'CUE AT BATTLE HILL FOR HEALTH OFFICERS

State Association Meets in Atlanta Tuesday, Holding Sessions in Council Chamber

The Battle Hill tuberculosis sanitarium, which is maintained jointly by the city of Atlanta and Fulton county, will entertain the health officers of Georgia at a barbecue Tuesday afternoon, following their convention which meets in council chamber in the hall at 10 o'clock Tuesday morning.

The officers' association has a membership of about fifty, including health officers of municipalities, counties and the state. Dr. Eugene E. Murphey, of Augusta, is president.

The association will be welcomed to the city by Mayor James G. Woodward and by Dr. J. P. Logan, city health officer of Atlanta. Immediately after the adjournment of the morning session the doctors will be taken in automobiles from city hall to the Battle Hill sanitarium.

The convention will hold only one day, and most of the health officers will remain over until Wednesday to attend the annual convention of the Georgia Medical society, which meets here on that day.

COUNTY TO GET LAND NEAR FEDERAL PRISON

Committee Reports Favorably Bill Presented by Representative Howard

BY RALPH SMITH.

WASHINGTON, April 13.—The public building committee of the house today agreed to report favorably Schley Howard's bill ceding to the county of Fulton a strip of land now forming part of the federal prison farm at McDonough and Constitution roads. The land will be used by the county for the improvement of the highways.

MRS. TANNER DIES AFTER HUSBAND'S DEPARTURE

Left in apparently perfect health by her husband when he departed for Chattanooga, Tenn., Sunday night, Mrs. C. B. Tanner, of 8 South Gordon street, West End, was taken suddenly ill shortly after midnight and passed away Monday morning at 4 o'clock.

Mr. Tanner was immediately notified by wire and will return to Atlanta at 7:30 p. m. Mrs. Tanner was a member of St. Anthony's church. Funeral arrangements are under the direction of Greenberg & Bond.

TINKER PUT ON TRIAL ON KIDNAPING CHARGE

Two Women Create Sensation at Hearing by Each Claiming Baby

(By Associated Press.)

OPELOUSSAS, La., April 13.—Hundreds of citizens from surrounding country came here today to be present at the opening of the trial of W. C. Walters, itinerant tinker, charged with the capital offense under the laws of Louisiana of kidnaping Robert Dunbar, five-year-old son of Mr. and Mrs. C. P. Dunbar, of this city.

They expected to witness the inauguration of a legal battle that has for its objective the unraveling of a psychological problem with but few parallels, involving the ability of a mother to establish the identity of her own son.

Interest in the opening of the trial was hightened by the arrival early today from her country home in North Carolina of Julia Anderson, who asserts that the boy taken from the tinker by legal process and claimed by Mr. and Mrs. Dunbar as their son, is her illegitimate child and that his father is a brother of the defendant.

Julia Anderson will be one of the principal witnesses for the defense, which will attemp to prove that the boy now tenderly cared for in the Dunbar home is not Robert Dunbar but Bruce Anderson.

A handsome dark eyed lad, owned as son by two men, who was found in a Sunday school picnic on the banks of Lake Swayze, near here, August 23, 1913, and Walters were centers of interest today.

It had not been announced whether he would be placed on the stand or whether the fury to be selected would be permitted to make a physical examination of his body in a search for scars that Mrs. Dunbar says her son bore.

These in the crowded court room were disquieted when soon after the case had been called it was announced that a recess would be taken until tomorrow morning at 10 o'clock. This action was taken to allow time for defense attorneys to confer.

MAY INTRODUCE MEASURE TO HELP AGED VETERANS

Many Getting Admission to Home Here Have Not Transportation Money

A bill providing for the state to pay for the transportation of indigent Confederate veterans, from their homes to the Soldiers' home in Atlanta, may be introduced at the forthcoming session of the general assembly.

Captain W. H. (Tip) Harrison, secretary to the board of trustees of the home, stated Monday morning that many of the old veterans who sought admission to the home were too poor in this world's gods to pay their way to Atlanta, even after their applications had been favorably passed upon.

An instance of this kind came to Captain Harrison's attention Monday morning in the application for admissio to the home by John Channell, a seventy-five-year-old and bed-ridden veteran of Cobb county. Mr. Channell inquires if the home will not furnish transportation to Atlanta for himself and attendant. Captain Harrison had to advise him that there was no appropriation for this purpose and that his friends would have to see that he got to the home.

"Many of the old veterans are indigent and infirm," said Captain Harrison. "There are now forty-one of them in the hospital at the home."

SENATOR LEWIS SUBMITS "TRINITY OF HIS LABORS"

Introduces Bills Bearing on Railroads, Ships and Commerce

(By Associated Press.)

WASHINGTON, April 13.—Characterizing three bills which he introduced in the senate today as representing the "trinity of his labors while in the senate," Senator James Hamilton Lewis, Democrat, of Illinois, submitted a measure to empower the United States to take and lease to private interests all interstate railroads; another to authorise the government to build 100 ships in American waters, to be chartered to any part of the world as government merchant marine, and be an adjunct to the navy in time of war, and a third, to abolish the interstate commerce commission and create a new commission for interstate commerce and industry, of twenty-one members divided into three branches.

Senator Lewis' commission bill as explained by himself would create three subcommissions of seven members each, "one branch to have interstate commerce and transportation, railways and steamships—one to have the jurisdiction over banking and finance—the third over factories and interstate manufactories and interchipments of manufactured merchandise.

Senator Lewis also would abolish the new federal reserve bank board. Another section creating a branch to deal with manufacturers would abolish the bureau of corporations and absorb much of the work of the department of commerce and labor.

COMPTROLLER WILL USE REGIONAL BANK FIGURES

Statistics That Helped Land Bank Will Be Special Feature of His Report

The city comptroller's office is preparing to put into the comptroller's annual report of the financial operations of the city of Atlanta for 1913, a special feature consisting of the figures submitted to the federal reserve bank organization committee to show Atlanta's claims for a regional bank.

For several years the comptroller, in addition to the regular financial statistics of the city, has selected some outside statistics with reference to Atlanta's commercial and business growth and used these as an addendum or special feature of his report.

This year the regional bank figures are especially timely, and show Atlanta's commercial and financial importance probably better than any other single compilation ever made.

Dancing at Piedmont

Featuring the "Wheaton Waves," a new terpischorean evolution originated by Miss Kathryn Wheaton and her dancing partner, Guy Tabor Murray, of New York City, the Piedmont hotel will revive its nightly "super dansant" Monday evening at 10 o'clock. A new mals orchestre composed of the best talent avuilable, has been engaged and will remain at the hotel until the end of the season in May.

SAYS CHURCH IS LOSING POWER TO SWAY PEOPLE

Carlyle Haynes, of the American Religious Liberty association, declared Sunday night in an address at the First Seventh Day Adventist church that the church is losing out nowadays, and that it no longer has the power it once possessed to sway people.

Mr. Haynes' address closed the three days' religious liberty institute which has been in session since last Friday.

Lippincott's Address

At a meeting of University of Pennsylvania men at the University club Saturday night, Horace M. Lippincott, alumni secretary of that institution, made an address to those present, urging a better organization of its alumni in the south. Prof. Gilbert H. Boggs, of the Georgia Tech, presided. John W. Heisman, of the Tech, acted as secretary

ALLEGED GRANDSON OF DUKE IS UNDER ARREST

Charged With Theft of Jewelry From Store Valued at $10,000

(By Associated Press.)

HARTFORD, Conn., April 13.—Lester Dyson, eighteen years old, who claims to be a member of a distinguished English family, is under arrest here charged with the theft of $10,000 worth of jewelry from a store here on March 11.

The boy was arrested at the home of Mrs. Augusta Dyson, an English woman. Her daughter, Lillian, told the police that young Dyson, was a grandson of the Duke of Marborough. He came here from Philadelphia last September.

The Best Time Is Now

Why wait until *after* the burglar's visit to deposit *what he left* of your valuables?

Beat Him to It---Save All

A safe deposit box in our Burglar, Fire and Mob-proof vault will keep your valuables Safe Beyond Question.



THIRD NATIONAL SAFETY VAULT
Open Daily 9 to 5; Saturdays 9 to 6.

And the cost to you is less than One Cent a Day

Our Savings Department on the same floor will not only keep your money safe, but will pay you for the privilege. One dollar or more will start on interest-bearing account. Do It Now.

The Third National Bank OF ATLANTA

CAPITAL AND SURPLUS $1,800,000.00

FRANK HAWKINS, President. THOMAS ERWIN, Cashier.

Chamberlin-Johnson-DuBose Co.
ATLANTA NEW YORK PARIS

But $10.00 For Such Hats!

Surprising, to say the least.
But there is a why and a wherefore.
Successful Millinery is both a matter of business and of art.
As merchants, we cannot lose sight of either phase of it.

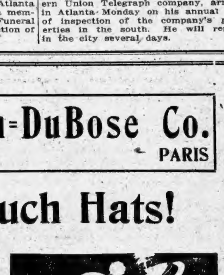

The business end of millinery requires us to watch costs---it concerns the ***elements,*** the flowers, the ribbons, the feathers, the shapes. It determines prices.
The artistic end concerns the ***use*** of these elements, it determines the style and charm of the hat. Therein lies

The Triumph of These $10.00 Hats

It is because our own milliners and Estelle Mershon, of 20 E. 46 St., are in closest touch with the authoritative styles and that they have the knack of turning the brim to just the proper curve, of placing a flower just so, of blending one color with another, that these hats at $10.00 are indeed works of art.

You ***should*** see them!

There are hats for every occasion; tailored hats as smart as can be; flowered hats that breath the beauty of spring; feather and ribbon trimmed hats that are chic and Frenchy; flat crowned hats; pokes with sauciest of upturned brims; hats that fit the head closely and smartly---big cases filled with $10 hats that you will say look the part of a greater price.

Chamberlin-Johnson-DuBose Co.

Chamberlin-Johnson-DuBose Company
ATLANTA NEW YORK PARIS

This Fumed Oak Rocker Is $7.50

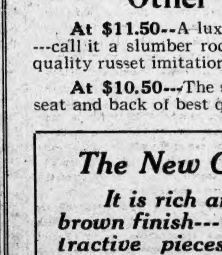

It is an especially fine value.

It merits a greater price than $7.50.

But we have driven a good bargain, now you may!

The picture shows the lines; but you must see the fine soft finish of the oak, the sturdy BUILD of the chair, the fine workmanship that has gone into its making.

It is heavy, substantial; the joints are doweled and mortised; the automobile spring seat is of genuine goat skin, russet.

Superb for the living room.

Also the chair to match is $7.50.

Other Exceptional Values

At $11.50--A luxurious fumed oak rocker, high-backed, roomy ---call it a slumber rocker; spring seat cushion and back in best quality russet imitation Spanish leather---it wears splendidly.

At $10.50---The same style rocker as the above with the spring seat and back of best quality black Japasote.

The New Crex Furniture Is Ready

It is rich and attractive in its fine baronial brown finish---and this year there are more attractive pieces than ever --- chairs, rockers, couches, settees, hammocks, tables and the like.

Time now to make choice.

Chamberlin-Johnson-DuBose Company

News of Women and Society

Mrs. Yates Entertains Bride-Elect

A very pretty affair of Monday afternoon was the tea at which Mrs. Frasley D. Yates entertained at her home on East Fourth street in honor of her sister, Miss Katherine Richardson.

Fragrant spring blossoms were used in the living room and parlor with the predominating color note of yellow shown in the quantities of jonquils arranged about the rooms.

In the dining room deep purple lilacs shading into lavender were artistically arranged in a large silver bowl and all minor details carried out the color scheme of lavender and green. Mrs. John C. Wheatley presided over the tea service.

Mrs. Yates and the attractive honor guest were assisted in receiving by Miss Gertrude Richardson, Miss Louise Richardson, Miss Margaret Corkran, of Centerville, Md., Miss Gertrude Gordon, of Washington, D. C.; Mrs. James Fuller McKinley, Miss Richardson and Miss Lillian Logan.

Ten Club to Be Guests of Mr. Jones

Mr. Samuel D. Jones will entertain the members of the Ten club Friday afternoon at 4 o'clock at his home on Peachtree street.

The paper for the afternoon will be by Judge Marcus W. Beck on Julius Caesar—Judge Evans as alternate on Hamlet.

Bridge and Domino Party Postponed

On account of the serious illness in the family of Mrs. L. J. Daniel, president of the Dean guild of the Universalist church, the ladies of the guild have postponed the bridge and domino party to have been given Wednesday afternoon, April 16, at the Wren's Nest.

Denk-Weitnauer Wedding Plans

The marriage of Miss Annie Denk, the daughter of Mr. and Mrs. August Denk, of Decatur, and Mr. Carl Weitnauer will be an event of Thursday evening.

The ceremony will take place at the German Lutheran church, the Rev. George Gilbert officiating.

The attendants will be: Matrons of honor, Mrs. Carl Oelsheig, a sister of the bride, and Mrs. Milner LaHatte. The maid of honor will be Miss Selena Brantley, and the bridesmaids will be Miss Lottie Meunch, of Buchanan, Mich.; Miss Minnie Silver and Miss Marie Bleim.

The best man will be Mr. Albert Weitnauer. The groomsmen will be Mr. August Denk, Mr. Augustus Jordon, Mr. William Hester, Ushers, Mr. Henry Meunch, Mr. Henry Frech, Mr. Carl Oelsheig, of Savannah, and Mr. C. L. Denk.

Club Entertained

The members of the Esoteric club were delightfully entertained at the home of the Misses Jones on Grant street Thursday evening.

The house was artistically decorated in carnations and ferns and games were played throughout the evening, after which supper was served.

Those present were: Miss Ruth Cameron, Miss Marjorie Ray, Miss Clara Dunn, Miss Margaret Dunn, Miss Sallie Stephens, Miss Susan Stephens, Miss Pearl Dempsey, Miss Louise Jones, Miss Corrie Brown, Miss Mary Jarigan, Miss Annie Jones, Miss Mary Barnett, Miss Ruth Hudson, Miss Mary Jones, Miss Helen Grigolite, Miss Mattie Lou Crenshaw, Miss Palmer Crenshaw, Miss Julia Jones, Miss Maria Poole, Miss Minnie Hoyal, Miss Mary Bargett, Miss Birdie Johnson, Miss Elizabeth Willis, Miss Minnie Lee Birchfield, Miss Dorris Winburn, Miss Floy Belle O'Near and Mrs. J. M. Hewitt, Mr. F. A. Kennon, Mr. H. E. King, Mr. L. E. Lanford, Mr. G. W. Clayton, Mr. Curtis Odlin, Mr. Jacob Beddingfield, Mr. Decatur Smith, Mr. Ray Love, Mr. Harry Williams, Mr. George Allen, T. J. Montgomery, Mr. Hecht Everette, Mr. Homer Hanah, Mr. H. H. Armstrong, Mr. J. M. Callaway, Mr. Leon Barnette, Mr. Eugene Barnette, Mr. Candler Hargett, Mr. R. C. Bell, Mr. R. K. Thrower, Mr. Elkin Rice, Mr. J. H. Hobson, Mr. F. H. Camp, Mr. T. W. Everett, Mr. Guy Edmondson.

VISITOR OF OPERA WEEK



MISS ESTHER DOBBS,

A charming representative of the younger college set of Rome, who will be a member of a large party who will attend opera and spend the week in the city.

Mrs. Varden to Entertain Miss LeVin

Mrs. George Kent Varden will entertain Wednesday afternoon at the Piedmont club in honor of Miss Gladys LeVin, whose wedding to Mr. Robert Butters will be an interesting event on the near future.

Lecture to Suffrage Association

At a meeting of the Atlanta Equal Suffrage association Wednesday afternoon, Miss Helen Gray will speak on "Economics and Political Economy."

Miss Gray is widely traveled and has studied under some of the leading educators of Europe and her lecture will be of especial interest to those women who are fitting themselves for citizenship.

The meeting will be held in parlor "E" of the Ansley hotel and a cordial invitation to attend is extended to every one interested.

Roberts-Kennedy

The wedding of Miss Magnolia Kennedy and Mr. Horace L. Roberts took place Sunday evening at 7 o'clock at the residence of Mr. and Mrs. Williams, on West Georgia avenue. A number of relatives and close friends witnessed the ceremony, which was followed by an informal reception.

The bride was very attractive in her wedding gown of white charmeuse bronaded satin draped with lace. Her tulle veil was caught to her hair with a wreath of orange blossoms and she carried bride roses showered with lilies of the valley. Miss Lila Williams was maid of honor and wore white messaline and carried pink roses. Mr. Cliff Huey was best man.

The other attendants included Miss Lizzie Williams, Miss Mable Leavy, Miss Cora Bryant, Miss Ruth Oliver, Mr. Larry Kersey, Mr. Chester Frost, Mr. Crocket, Mr. Williams, Mrs. Mary Williams and Mr. and Mrs. Worley.

Announcements

INMAN PARK GIRLS' CLUB

Those taking part in the vaudeville given by the Inman Park Girls' club will meet at the Ansley hotel for rehearsal Monday and Wednesday afternoons, at 3 o'clock, and Thursday evening at 8. Everybody is urged to be present, as these rehearsals are very important.

GEORGIA WOMAN'S SUFFRAGE LEAGUE

Mrs. Frances S. Whitcomb calls a meeting of the executive committee Tuesday afternoon, April 14, at 3:30 o'clock, in the parlors of the Aragon hotel.

WHITE RABBIT VISITS CHILDREN ON EASTER MONDAY

A Story of the Easter Tide

In Germany a beautiful legend is told the little boys and girls. The story goes, that long, long ago, when the animals were created, a bitter cry came from them because they could not speak. Later, it was decided that if an animal was good and kind in its humble way the reward would be that he would be able to see the holy angels as they walk the earth. So, early the first Easter morning, the shy denizens of the forest were gathered together on a hillside overlooking Jerusalem and were very sad, knowing that a great sorrow had come to the world. Suddenly a shining angel appeared and pointed with a sheaf of lilies toward Jerusalem and told them that the dear Lord was risen! So, then it became necessary to choose one of their number to carry the glad tiding throughout the world. First, the lion as king of beasts was chosen to carry the message. But it was decided that the lion's voice was too loud and would frighten the animal people. Then someone suggested that Robin Redbreast should go. But, the answer came that an arrow might find Robin as he winged his scarlet way across the hill country. Then the choice fell on the rabbit. "For surely," said the humble folk, "write rabbit is too good and kind no one in all the world would have the heart to harm him!"S o, with leaps and bounds white rabbit started on his way, and every Easter Monday morning arrives at the homes of his little friends among the children, bearing gifts of gaily-colored Easter eggs.

* * *

Little Miss Idoline Lewman entertained at an Easter party at the home of her parents, Mr. and Mrs. L. D. Lewman, on Peachtree place.

The little guests assembled around a large round table, the center of which was decorated with a huge Easter rabbit holding green ribbons, the ends attached to small green baskets holding tiny chicks and bunnies which were given as souvenirs.

Green sput candy nests filled with white candy eggs, were used as place cards.

The rooms in which games were played were artistically decorated with bowls and vases of Easter lilies and pink peach blossoms.

Little Miss Lewman wore a becoming frock of white net, last trimmed and with sash and slippers of pink.

Fifty little folks were guests of the occasion.

* * *

Little Miss Genevive Miller and Master David Miller entertained at a delightful party Monday afternoon at the home of their parents, Mr. and Mrs. J. E. Miller, on West Peachtree street.

A merry Easter egg hunt was the feature of the afternoon and at its close ices were served in the dining room of the pretty home. The boys and girls present included:

Alice Stearns, Ruth Brown, Bessie Brown, Dorothy Olsen, Robert Olsen, Sarah Orme, Dorothy McCullough, Nina Burke, Mozelle Burke, Anne Harriet Shewmake, Martha Miller, James Drake, William Tye, Julia Memmenger, Weston Allen, Dorothy Elyea, George Elyea, Ruth Mell, Elizabeth Mell, Caroline Beckham, Theodosia Beckham, Robert Blanton, Claire Blanton, Virginia Blanton, Alice Smith, Katherine Davis, Lillian Castle, Rowena McGill, Elizabeth Goldsmith, Margaret Elder, Elizabeth Coles, Boynton Coles, Irwin Evan, Joseph Baldwin, Edith Morris, Eldred Peichert, Mary Eleanor Evans, Ruth Wesley, Louise Dent, Ellen Ramey, Julia Patten, Theodosia Owens, Nile Hawkins, Callie Orme, Sarah Wagstaff, Dorothy Haverty, Katherine Haverty.

* * *

An enjoyable event of the afternoon was the Easter egg hunt given by Miss Boyce Lokey.

The little guests assembled in Piedmont park in the rear of the Piedmont club, where the hunt took place.

The little boy and girl successful in finding the golden eggs were given two rabbits, one to represent Uncle Remus' "Brer Rabbit" and "Miss Rabbit."

After the hunt the guests went to the home of Dr. and Mrs. Hugh M. Lokey, on Fourteenth street.

A long table was placed on the spacious porch, covered with an Easter cloth stencilled with bunnies and chickens.

The central decoration of the table was two dandy baskets filled with candy eggs, the handles of the baskets were tied with green ribbon, and tiny rabbits were used as place cards.

Miss Lokey wore a white lingerie frock with wide sash of blue. The little guests included:

Mary Goddard, Frances Barnett, Palmer Dallis, Annie Leigh Hobson, Helena Callaway, Jennie Hodgson, Clayton Callaway, Dorothy Cornelius, Henrietta Ehrlich, Effie Daniel, Hardy Slaughter, Laurie Harrison, Hatte Schuessler, Florence Hewlett, Alice Dewar, Fontaine Weyman, Cyrus Strickler, H. B. Strickler, Stephen Barnett, Kells Boland, Joseph Boland, Henry DeGive, Lawrence DeGive, James Calhoun, Abner Calhoun, Elliett Hopkins, Roby Robinson, William Wardlaw, Platt Wardlaw, Haynes McFadden, Morgan Collier, Charles Beuchler, Phinizy Calhoun, Myron Ehrlich, William Nixon, Edward Lovett, Sam Barnett, Elliot Evins, Sam Evins, Harry Dewar, Raleigh Hobson, Myra Boynton and Estelle Boynton.

* * *

"Well," said a very breathless and tired White Rabbit to a Journal reporter as he was leaving Atlanta at the close of his busy day, "I have nearly scampered my four little feet off. I have visited all the good children, and you needn't tell any one, but I even included a few bad ones in my rounds, for after all, Easter Monday only comes once a year—and I always hope that the children will have been so glad to see me that all the naughty ones will have become good little ones by this time next year."

* * *

Master Samuel Adams Dorsey entertained a number of young friends at a party and egg hunt at the home of his parents, Mr. and Mrs. Cam D. Dorsey, in Ansley Park.

The guests included twenty-five children in the immediate neighborhood.

Easter favors were distributed among the little guests at the conclusion of the games played during the afternoon, and later dainty refreshments were served.

fit FOWNES Kid Fitting SILK GLOVES

Do You Perspire?

Magique Liquid positively stops excessive perspiration from the arm pits, enabling one to discard dress shields entirely. Antiseptic, pure and harmless. Money refunded if unsatisfactory. Two sizes, 25c & 50c. Hazlehurst Co., Dept. R., Syracuse, N. Y.



You Can Tell

When the parchment wrapper is gone the brand on the rind still identifies.

"Swift's Premium" Hams and Bacon

Look for the brand whether you buy ham and bacon by the piece or sliced.

It is your guarantee that you have the world's best ham and bacon.

CRYSTAL Domino SUGAR

Always served with coffee and tea wherever the daintiness of the table is given thought.

Full and Half Size Pieces

THE AMERICAN SUGAR REFINING CO. Address New York City

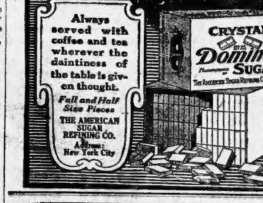

M. RICH & BROS. CO.

TAN PUMPS and OXFORDS

$1.95

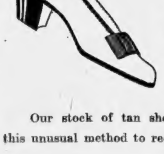

Tuesday and Wednesday only we will sell any pair of Tan Calf Pumps, Button Oxfords or Lace Oxfords for $1.95 the pair.

No wardrobe is complete unless it shows at least one pair of tan low shoes, for tan calf-skin is one of the best wearing leathers possible to produce.

Our stock of tan shoes is too large, and we adopt this unusual method to reduce stock on hand.

However unusual the proposition, it means a great saving of money for you, providing you avail yourself of the opportunity.

The regular retail prices run from $3.50 to $5.00 the pair.

For Tuesday and Wednesday, select any pair in stock for $1.95.

M. RICH & BROS. CO.



That Happy Evening Hour

In all of the striking of the clock, one hour stands out first—when a man meets his family at the evening meal.

Then, indeed, does he come to know their true merit and realize they're worth the best. Then does he recognize they deserve the best of everything—food above all things. And so when he has provided

TIP-TOP BREAD

he has a sense of intense satisfaction in having provided for his family the best food possible to secure.

For TIP-TOP BREAD is, indeed, the best, the purest and most wholesome bread made. It is of a quality to grace the table of every provider who desires to give the family "something better." For TIP-TOP BREAD *is* better, and besides it costs no more than "other kinds."

TIP-TOP BREAD is a loaf which is made conscientiously, pure, clean and dependable, just as you buy it with that belief.

Provide TIP-TOP then for the family today. They're worth it.

Have You Read The Journal Advertisements Today?

If not, you may have overlooked an important opportunity.

Each advertisement in The Journal is a direct appeal to some one. It means profit to the one who answers it as well as to the one who inserts it.

Your great opportunity may be in this very issue.

If not today—perhaps tomorrow.

Look and see. If you do not know it already, you will soon find out that Journal advertisements are very interesting reading, apart from their value in other ways.

The Atlanta Journal

The Journal Covers Dixie Like the Dew

To Rival the Sunshine

The Springtime freshness attained by the lace-paper daintiness of freshly laundered garments is the envy of every one, and is only rivaled by the spring sunshine itself.

We supply this refined luxury at

The Capital City
Main 1050

PERSONAL MENTION

—Dr. and Mrs. Ira Remsen, of Baltimore, Md., will arrive Saturday, April 18, to spend opera week with their son and daughter, Dr. and Mrs. Charles H. Remsen. They will be honor guests at the dinner dance at the Piedmont club Tuesday evening, April 26, when Dr. and Mrs. Charles Remsen will also entertain Dr. and Mrs. Lewellyn F. Barker, of Baltimore. Dr. Remsen is a distinguished Johns Hopkins physician, and is president emeritus of the university.

—Mr. and Mrs. John W. Grant and Miss Margaret Grant, who are traveling on the continent, spent part of the past week at the Hotel de Paris in Monte Carlo, motoring from there through the French and Italian Riviera to Rome, where they remained over Easter. Other visitors of the week at Monte Carlo included the Baron and Baroness Rosencrantz.

—Miss Nettie McCarver gave a theater party at the Forsyth Saturday evening in honor of Mrs. W. H. Jones, of Boston, Mass. Those present were: Mrs. N. A. Muse, of Bell Buckle, Tenn.; Mrs. Oscar Lockhart, of Clearwater, Fla.; Mrs. C. D. Shaw and Mrs. W. L. Black.

—Miss Madge Cockran, of Sommerville, Ala., made top score at the bridge party given by Miss Nancy Hill Hopkins Saturday in compliment to Miss Katherine Richardson, a bride-elect, and the consolation was cut by Miss Clifford West.

—Mrs. Harold Huntington White was hostess at an informal tea Monday afternoon at her home on Forrest avenue in compliment to her mother, Mrs. Daniel White, of Boston.

—An event of Monday afternoon was the bridge party at which Mrs. Moise DeLeon entertained at her home on Piedmont avenue in compliment to Miss Irene Lopes.

—Miss Mabel Sides, of Connally Spring, N. C., is the guest of her uncle and aunt, Mr. and Mrs. A. Eugene Childs, at their home in Maxwelton.

—Mr. and Mrs. John J. Woodside, Jr., announce the birth of a daughter on Friday, April 10, who has been named Marguerite Woodside.

—Mr. and Mrs. Alexander Smith, Jr., announce the birth of a daughter, who they have named Laura Payne.

—Mr. and Mrs. E. Lee Worsham announce the birth of a son, who has been named E. Lee Worsham, Jr.

—Miss Fannie Jones Lamb, of Wilmington, N. C., is the attractive guest of Miss Ruth Angier.

—Mr. William H. Schroder returned Sunday from a visit of a week to New York City.

Swift & Co.'s sales of fresh beef in Atlanta for week ending Saturday, April 11, averaged 11.64 cents per pound. (Advt.)

WISS SHEARS & SCISSORS

Stay Sharp

Bargain counter scissors won't cut 32 thicknesses of cheese cloth, but Wiss Scissors will cut through it clean and easily. You don't have to take a chance—get Wiss—guaranteed.

America's Best

IF YOU DON'T SEE THIS IT ISN'T A WISS

AWNINGS
of all kinds
Made to Order
Galvanized Frames
Stripe and Workmanship Guaranteed
Phone by 8224 F. L. VOLBERG, JR. 226 1-2 Peachtree
"The Shop With a Reputation"

Beautify the Complexion
IN TEN DAYS
Nadinola CREAM
The Unequaled Beautifier
USED AND ENDORSED BY THOUSANDS
Guaranteed to remove tan, freckles, pimples, liver-spots, etc. Extreme cases twenty days.
Kills pores and tissues of impurities. Leaves the skin clear, soft, healthy. Two sizes, 50c and $1.00. By toilet counters or mail.
NATIONAL TOILET COMPANY, Paris, Tenn.

SOUND SLEEP GOOD APPETITE

Lady Tells of Great Benefit Women Would Receive by Following Her Example

Renfroe, Ala.—"I want to make a statement for publication," says Mrs. Ollie Owens, of this place, "as it may be the means of relieving some poor, suffering woman.

I suffered terribly for years with many serious womanly troubles, and became so weak and nervous, I could hardly do anything. I had headaches, pains in my back and sides, and was always going to the doctor, but never felt well.

Finally, my husband bought me two bottles of Cardui, the woman's tonic. I commenced taking it, according to directions, and began feeling better. I am now on my eighth bottle, and feel better than I have in years. I sleep soundly, have a good appetite, and no more pains.

I never get tired of telling what your medicine has done for me, and I am sure it will help other suffering women, as it did me.

Cardui, the woman's tonic, and Thedford's Black-Draught liver medicine, are the only medicines we keep in the house."

If you suffer from any of the troubles so common to weak women, Try Mrs. Owen's advice—take Cardui.

For more than 50 years, Cardui has been used with entire satisfaction, by thousands of weak and ailing women. It will surely help you, too.

N. B.—Write to: Ladies' Advisory Dept., Chattanooga Medicine Co., Chattanooga, Tenn., for Special Instructions, and 64-page book, "Home Treatment for Women," sent in plain wrapper, on request.—Advt.)

To the Victor Belongs the Spoils



One of the group of merry little folks present at the Easter egg hunt given to the children of the Baptist Orphans' home by the Arnold egg farm at Hapeville Sunday afternoon.

OUR ASTROLOGER

"The stars incline, but do not compel."

HOROSCOPE FOR TUESDAY, APRIL 14, 1914.

Twixt good and ill Exert thy will.

Good and bad influences contend on this day, according to astrology. Early in the morning Saturn is in adverse aspect, while later Jupiter and the Sun are kindly disposed.

Owing to the strong rule of Jupiter it is held to be a most favorable time for seeking employment, opening shops and beginning new business enterprises of all sorts.

Buying and investments are subject to a favorable rule.

It is an auspicious day for consultations with lawyers or bankers. There is also a good rule for commercial men.

As the favorable aspects of Jupiter are conductive to correct judgment, inclining to honesty and justice, courts and legislative halls should benefit by today's sway of the stars.

The rule is held to be helpful to bishops, priests, ministers and all who serve the church in any denomination or faith.

Under this configuration fortune and favor are believed to be obtained in dealings with rulers, whether they govern countries or cities. Preferment in political life is more readily obtained under this configuration than at other times.

Women should not test their best powers while Venus is adverse in aspect. It is a particularly unlucky time for those who are employed to seek promotion or gain.

The seers read in the heavens the warning that men are uniting against women in certain lines of work.

Severe reverses among workers in the cities are foreshadowed. Loss of employment and changes in business methods will arouse public sentiment in favor of profit-sharing and other devises, it is said.

A reformer who will preach thrift and establish centers of industry is foreshadowed by the stars.

There is also a prophecy of changes in the Protestant churches which will unite on a big world movement.

Persons whose birth date it is have a happy augury for the year. They will prosper in financial affairs and have many pleasant surprises in everyday life.

Children born on this day will be successful. If they are born about noon the omen is particularly promising. Girls may mean heartache in their love affairs.

(Copyright, 1914, by the McClure Newspaper Syndicate.)

Egg Hunt

Mr. and Mrs. E. S. Harrison gave their little daughter, Lollie, and their nephew, Ward Stickney, of Havana, Cuba, an egg hunt party at their home on Piedmont avenue Friday afternoon. Dan Conklin won the boys prize, a large Easter egg filled with almonds, and Florence Boykin won the girls' prize, a box of bonbons. The guests included Joel and Billie Hunter, Florence and George O'Bear, Alice and Herbert Acton, Virginia Turman, Richard Turman, John Reed and Harriet Turman, Mary Louise Rosser, Ann Dupre Choate, Ethel Hunter, Walker and Robert Clemons, James Campbell, Fearlie Hastings, Margarete Hunt, Courtland and Albert Jordan, George Carlin, Josephine Bennett, Stephen Barnett, Hugh and Boyce Lokey, James Farmer, Mary and Harriet Brown, Mrs. Harrison was assisted in entertaining by he rmother, Mrs. B. V. Stickney, and Miss Lealie Hunter and Miss Laurabelle Turman.

Marshall-Garrett

Mrs. John Dill Marshall, of Macon, announces the engagement of her daughter, Ruth Margaret, to Mr. Charles Hance Garrett. The wedding will take place at the home of the bride, 894 Orange street, the date to be announced later.

Holtzclaw-Woodward

PERRY.—Mr. T. Holtzclaw and Miss Ethel Woodward were married here yesterday evening at the home of the bride's grandmother, Mrs. A. Bryant. The bride was the popular music teacher of the Perry public high school. The groom is the assistant cashier of the Houston bank and a son of Major R. N. Holtzclaw, who represents Houston county in the Georgia legislature. The young couple were both very popular members of the Perry social set and their wedding was a surprise to their many friends. They left immediately for Atlanta on a wedding trip.

Tallapoosa Social News

TALLAPOOSA.—One of the delightful social functions of the season occurred on last Friday afternoon when Miss Mary Sheppard complimented her sister, Mrs. Walter Morrow, with a reception.

On last Friday evening Mr. and Mrs. H. A. Jackson and Mr. Charles Jackson delightfully entertained the members of the Bacta-Phi circle at usual monthly social.

Miss I. V. Heard is spending some time in Atlanta and Rockmart.

Kirkwood Social News

KIRKWOOD.—Mrs. Joseph Jansen entertained the W. R. A. club last Thursday at her home, 35 Woodland avenue. A most delightful afternoon was spent.

Mrs. C. A. Van Epps, of Flat Shoals, visited friends here a short time this month.

Mrs. W. S. Cosgrove has returned to her home in Columbus, Ga., after a visit to her parents, Mr. and Mrs. Joseph Jansen, on Woodland avenue.

Mrs. Kate Green Hoss and Miss Eugenia Estill were appointed delegates to the annual meeting of the fifth district of the Federation of Women's clubs of Georgia which holds its session in Clarkston, Ga., on May 5.

A very pleasant session of the Women's Civic league was held in their room at Warlick phaeton, on the first Tuesday in April. Work was planned for the month, also the literary program was arranged. Mrs. Sherrer gave an explanation of what civic work meant, and also the activities of the league since its organization in 1911. Next month Miss Mary Brannan, of Kirkwood, will recite for the league.

Harriet Brown, Mary Louise Rosser, Ann Dupre Choate, Ethel Hunter, Walker and Robert Clemons, James Campbell, Fearlie Hastings, Margarete Hunt, Courtland and Albert Jordan, George Carlin, Josephine Bennett, Stephen Barnett, Hugh and Boyce Lokey, James Farmer, Mary and Harriet Brown, Mrs. Harrison was assisted in entertaining by he rmother, Mrs. B. V. Stickney, and Miss Lealie Hunter and Miss Laurabelle Turman.

LITTLE STORIES FOR BEDTIME

By Thornton W. Burgess

See the meadows green and fair!
Hear the music in the air!
Life and love for all were born
On the blessed Easter morn.

Peter Rabbit brushed his coat with care and combed out his whiskers. Peter was very fussy this morning, very fussy, indeed. It was so unusual for Peter to care how he looked that Jimmy Skunk, who happened to come down the Lone Little Path, paused at the edge of the dear Old Briar Patch and asked Peter what he was fixing up so for.

"Why?" cried Peter in the most surprised way. "Don't you know that this is Easter morning? I'm getting ready to make my Easter calls, of course! How do I look?"

Jimmy stepped back and looked Peter all over as he turned around to show himself off, and there wasn't a trace of a smile, though there was a twinkle in his eyes, as he said:

"You look very fine, Peter. Mixed brown and gray are very becoming to you. For myself I prefer black and white stripes, rather broad. I see you still wear a white patch on the seat of your pants."

For just a second Peter's face clouded over. "Y-e-s," he replied slowly. "You see I have to wear that because it has been in the family ever since the days when the world was young. Do—do you think it is so dreadfully unbecoming, Jimmy Skunk?"

Jimmy looked at Peter's funny little white tail and laughed outright. "Of course it isn't, Peter!" he cried. "Why without it you wouldn't be you! No sir, you wouldn't be you at all!"

Peter's face cleared and together he and Jimmy Skunk started on down the Lone Little Path across the Green Meadows. It seemed as if every one they met had on a new suit, and some of the suits were very handsome. There was Sammy Jay's—such a wonderful blue, with the very whitest of white trimmings! And there—Peter suddenly sat up very straight. "Look, Jimmy!" he cried excitedly. "There's Bubbling Bob the Bobolink! He must have just arrived from the south, and see what a wonderful black and white coat he has, with cap to match! When he left last fall he wore the shabbiest kind of a suit. Just hear him sing! I believe I could sing if I had a suit like that."

"Ha, ha, ha, Ho, ho, ho! A great singer you'd make, Peter Rabbit! A great singer you'd make!"

Peter turned to find Johnny Chuck laughing at him. Johnny had on a new suit, too. It was very plain and sober, but Johnny didn't seem to mind this in the least. In fact he didn't seem to think of it at all. "What are you thinking about clothes for, Peter Rabbit?" continued Johnny.

"Because it's Easter. What else is Easter for?" replied Peter.

Peter Rabbit Brushed His Coat With Care and Combed Out His Whiskers.

Johnny Chuck scratched his head thoughtfully. "It isn't just to think about what we wear; I'm sure of that," said he. "It's—it's—why it's to make you glad that you're alive, and that summer is coming, and that everything is so beautiful, and—and that no matter how brown and dead things look they will become lovely again, and that

Joy and love are in the air
All about us everywhere,

and—and to try to make others feel as happy as we do."

Peter kicked his heels together happily. "I guess you are exactly right, Johnny Chuck," said he, "and I guess our new clothes are to please those who see us, and not our own selves, and as I'm going to think how nice others look and not of how I look myself. Now I must hurry and wish everybody a happy Easter. Isn't it good to be alive? I feel as if I just love all the world, even Reddy Fox."

Peter hurried off to make his Easter calls and Johnny Chuck smiled as he watched him. "I guess that Peter has found out what Easter means," said he. And Peter knew that he had.

ANOTHER DOLLAR DINNER FOR ROME TRADE BOARD

ROME, Ga., April 13.—The second "dollar dinner" of the Rome chamber of commerce will be held here on the evening of April 21 at the Cherokee hotel. A number of railroad officials will be guests on the occasion. John Howe Peyton, president of the N., C. & St. L., and H. W. Miller, assistant to the president of the Southern, will be present and will make addresses.

DR. HOLDERBY TALKS ON "DIVINE HEALING"

Teaching on the subject of "Divine Healing," during his Sunday morning services at the Moore Memorial church, Dr. A. R. Holderby referred to Mrs. M. B. Woodworth Etter, who is conducting services at the old Baptist Tabernacle in part as follows:

"I have not attended any of Mrs. Etter's services, but from what I am told as to her doctrine in the matter of God's power to heal the sick, she certainly has behind her the authority of the Bible, and is therefore right. I never criticise any one whose object is to do good, although I may not indorse all of their ideas and methods."

KAMPER QUALITY
Try These at KAMPER'S
20 lbs. Pure Cane Granulated Sugar 87c
Club House Brand Green Gage Plums Reg. 40c Special 26c
THESE ARE VERY FINE
PLACE YOUR ORDER NOW FOR
Angel Food Cakes Our Own Baking Regular 50c, Sp'l 29c
ALL THIS WEEK
Many Other Money-Saving Specials on This Week's List.
C. J. Kamper Grocery Co.
PHONE IVY 4000. 317-325 PEACHTREE STREET.

Pyrodento
Pyorrhoea (Riggs Disease) can be cured by your dentist and the daily use of Pyrodento.
Address PYRODENTO, BALTIMORE, MD.,
For Free Sample

WEEK END AT THE CLUBS

The temporary dances at the Athletic club are proving enjoyable occasions while plans are completed for the open pavilion the members expect to erect at East Lake, and which they hope to have in readiness by May 1.

Among those dancing at the town club Saturday evening were Miss Laura Cowles, Miss Mary Hines, Miss Cary Ludwig, Miss Elise Brown, Miss Helen Hawkins, Miss Lyda Nash, Miss Gladys Dunson, Miss Evelyn Greene, Mrs. Maude Johnson Maddox, Mr. and Mrs. Barry Cothran, Mr. and Mrs. Valdemar Gude, Mr. William A. Speer, Mr. Julian Thomas, Mr. Palmer Johnson, Mr. Julian Jenning, Mr. Walton Griffith, Jim Ellis D. Tomlinson, Mr. Travis Huff, Mr. McLendon, Dr. William F. House, Mr. Hughes Roberts, Mr. Stanley Matthewson, Mr. Gabriel Solomon, Mr. Frank Spratlin, Mr. Turner Carson, Mr. James Cothran, Mr. Al Doomis, Mr. William Blankin, of Savannah; Mr. Clarence Tripp, Mr. Lauren Foreman, Mr. Hoyce Worthy, Mr. Andrew Nicholson, Mr. Andrew Nicholson, Mr. Andrew Nicholson.

Piedmont Club.

There was no dance at the Piedmont club Saturday evening. A small group of young people having dinner informally included Miss Renfro, of Jacksonville, Fla.; Miss Ruth Roeser, Miss Lula Dean Jones, Miss Marion Atchison, Miss Virginia Bowman, Miss Jennie D. Harris, Miss Mattie Sue Phinizy, Mr. and Mrs. Charles Sheldon, Jr., Mr. Beverly DuBose, Mr. Hal Hentz, Mr. Saunders Jones, Mr. Ralph Ragan, Mr. Stewart Witham, Dr. Jere Osborne and Mr. Charles Scipio.

Easter at Capital City Country Club.

The Capital City Country club was bright with visitors and golfers Easter Sunday afternoon. On the broad plazas groups of married women sat chatting and sipping tea as their husbands enjoyed a round of golf, while a group of pretty girls and their escorts occupied another breeze-swept corner of the spacious deck porch. Among those seen at the club were:

Miss Julia Murphy, Miss Cebbie Hood Ridley, Miss Mamie Ansley, Miss Leone Ladson, Miss Marie Scipio, Miss Caroline Muse, Mr. and Mrs. Lee Lewman, Mr. and Mrs. Edward Alsop, Mr. and Mrs. J. E. C. Pedder, Mr. and Mrs. E. L. Bishop, Mr. and Mrs. Charles Scipio, Mr. and Mrs. Frederick Watson, Mr. and Mrs. J. C. Beam, Mr. and Mrs. Robert Small, Mr. and Mrs. John Hill, Mrs. W. C. R. Henry, Mr. and Mrs. Collier, Mr. and Mrs. Clarke Howell, Mr. and Mrs. Albert Thornton, Mr. and Mrs. Keats Speed, Mr. and Mrs. Rix Stafford, Mr. and Mrs. Edwin Johnson, Mr. and Mrs. William Hall, Mr. and Mrs. Charles Black, Dr. and Mrs. Howard Bucknell, Mr. and Mrs. Henry Grady, Mr. and Mrs. William H. Kiser, Mrs. William Tilt, Mrs. Frederick Bronk, Mr. Van Antwerp Kemp of New York, Mr. James Calloway, Mr. Charles Scipio, Jr., Mr. Charles Cox, Mr. James Ragan, Mr. Bert Clark, Mr. Henderson Hallman and Mr. Clarence Knowles.

Appropriate Easter decorations were used about the Capital City club apartments and in the dining room, where a number of guests dined informally sunday evening. The center decoration of each table was a low mound of Easter lilies encircled at the base with golden eggs.

Among those present were Mr. and Mrs. Marion Harper, Mr. and Mrs. Charles Godfrey, Mr. and Mrs. Turner Pitten, Dr. and Mrs. William S. Goldsmith, Mr. and Mrs. Robert Wood, Mr. and Mrs. George Carlton, of Detroit, Mr. and Mrs. W. T. Gentry, Mr. and Mrs. Ira Sage, Mr. and Mrs. Montague Fairfax, Mr. and Mrs. Clay Moore, Mr. and Mrs. John Ewins, Mr. and Mrs. J. F. Billups, Mr. and Mrs. A. E. Thomason, Mrs. Roland E. Pottle, Mr. Alexander Stephens, Mr. Arthur Clarke, Mr. Toombs Caldwell and Mr. Thomas Peeples.

Buffet Supper

Mr. and Mrs. Augustus Denk will entertain Wednesday evening with a buffet supper at their home in Decatur in compliment to the attendants of the Denk-Weitnauer wedding.

The rehearsal will follow the buffet supper.

MEETING OF MUSICAL ASSOCIATION.

The members of the Atlanta Musical association will hold a meeting at the Ansley hotel Tuesday at 7:30 p. m., parlors D E F. This meeting is required by the constitution and bylaws and is for the purpose of electing a nominating committee, whose duty shall be to recommend the names of three persons to serve as directors for three years.

For Polishing Silver or Cleaning Floors

Here's a real cleanser that will do both. It's fine enough to use on anything and has the gingo that will take grease and dirt from an old floor. Not gritty; never did hurt the skin, never will.

SPOTLESS CLEANSER
No Acids No Caustic

in the big economy sifter can. Doubles the value of a nickel. Cleans, scours, polishes—greasy griddles or aluminum ware. You never used its equal at any price. Your grocer sells it.

5 Cents

Polish with Dry Powder

Straws, Felts and Panamas Cleaned and Repaired. Best Work. BUSSEY, 28 1-2 Whitehall



Costs Less Bakes Better
CALUMET
BAKING POWDER

ECONOMY—that's one thing you are looking for in these days of high living cost—Calumet insures a wonderful saving in your baking. But it does more. It insures wholesome food, tasty food—uniformly raised food.

Calumet is made right—to sell right—to bake right. Ask one of the millions of women who use it—or ask your grocer.

RECEIVED HIGHEST AWARDS
World's Pure Food Exposition, Chicago, Ill.
Paris Exposition, France, March, 1912.

You don't save money when you buy cheap or big-can baking powder. Don't be misled. Buy Calumet. It's more economical—more wholesome—gives best results. Calumet is far superior to sour milk and soda.

Armour's "STAR"
"The Ham What Am" and Bacon too
The Housewife's Choice —*Because*





U. S. INSPECTED AND PASSED UNDER THE ACT OF JUNE 30-1906 REGISTERED NO. 5.A.

She knows they please all appetites. Ham and Bacon, full of rich, sweet-as-a-nut flavor with just a faint "tang" of smouldering hickory smoke. Broil, fry or bake and the juicy flavor is there to the last scrap.



WIN THE JOURNAL CONTEST With BLOCK'S Cracker Labels

Block's Special Family Package
80c Worth of Crackers for 75c
Made in Atlanta---Therefore Fresh

Package Contains

1 Saltine	10c	1 Vanilla Wafer	10c
1 Butter Thin	10c	1 Kennesaw Biscuit	5c
1 FEBCO Sugar Wafer	10c	1 Milk Biscuit	5c
1 Graham Wafer	10c	1 Oyster Cracker	5c
1 Block Wafer	10c	1 Graham Sandwich	5c

Special Label Good for 100,000 Extra Votes In Atlanta Journal Contest

FRANK E. BLOCK COMPANY
Largest Southern Manufacturers
SOLD BY ALL FIRST-CLASS GROCERS

Crackers Play Last Practice Game Today With Agogas

DIANA DILLPICKLES IN "OH! YOU RAINBOW HOSIERY" A 4-REEL "SCREECHER" FILM



One Day's Rest Before Opening Game Tuesday

Crackers Have Finished Exhibition Season, Playing Eighteen Games—Nine Were Won, Six Lost and Three Tied—Showing Satisfactory

BY INNIS BROWN.

Following a period of almost one month's playing of exhibition games, the Crackers will today draw a short respite, so far as a regular exhibition contest is concerned, before the opening of the regular season tomorrow. This afternoon a practice affair with the Agogas will be played, but the melee will hardly prove strenuous enough to make the leaguers extend themselves to win.

A review of the exhibition games record shows that the locals have made a very creditable showing against all comers to date. In fact, only two teams, both big leaguers, managed to get an edge, and in one of these cases only one game was played. To begin with, the Smithton hail a two-game series with the Louisville Colonels, fresh from a three weeks' stay at their Fort Myers training camp.

Following the Kentuckians, the Naps journeyed over for three games, but owing to unfavorable weather conditions, only one was played. This was a tie, score. Later the Naps came back and split with the crakers in a two-game affair. The Boston Braves won, lost and tied in a three-game match here, while they captured one game and tied another in Macon. The home talent took both games from Newark and allowed John Ganzel and his Rochester outfit only one of five. All told, the Crackers have won nine, lost six and tied three, against six teams of higher clasification, three of these being major leaguers.

LOOK GOOD SO FAR.

Of these games the Crackers have shown some excellent pitching, some brilliant fielding in spots, and some heavy work with the stick. Only on some two or three occasions have the opposing forces done serious damage to the local artillerymen. At times the fielding has been rather worn and frayed at the edges, but it is a matter of considerable satisfaction that this department of play has shown steady improvement. This was of course, to be expected, as soon the infield came around to working together. There is still room for improvement, but this may be expected by the time the regular race has been under way a week or two.

In the matter of batting, the showing has been highly gratifying to Manager Smith as well as the fans. Welchonce and Tommy Long, as was to be expected, have been slamming the ball in great shape. Both of these are known quantities, and it will be surprising if both are not up around the top of the batting list again next fall. In addition to these, Shanner Flanagan and Hack Edbel have been waltzing into the ball in great shape. Both of them hit squarely on the trade mark, and there is little likelihood that they are going to slump very badly. McConnell has come around into his hitting form, and for the past week or more has been clubbing at a pleasing gait. Lynch has also been doing some very good batting, as has George Kircher, who has been used in several games, and has likewise been shoved into the fray several times as a pinch hitter. Holland and Jennings have had little opportunity as yet, but both look good.

All things considered, the Crackers appear strong enough to make anything about the circuit go some to beat them out. It is possible that some few changes may have to be made, and then again, the present outfit may fight it out with all comers over the full route, and down through the stretch. There is little reason to fear that the club won't be in the hunt all the way, provided nothing breaks to put it off its strande. Such things can not be foreseen, and here's hoping that there won't be any. However, it will avail little to begin claiming a pennant now, since those won in April rarely float from flagstaff in September. But the bunch is all primed and ready for the start, and the prospects are satisfactory.

First Baseball Death of Season

NEW YORK, April 13.—The first death due to baseball so far reported in New York and vicinity this season occurred yesterday. The victim, John Nelson, Jr., eighteen years old, was injured in a game on Saturday. He was playing first base when a ball thrown to that base struck him in the temple, stunning him. Yesterday he complained of severe pains in his head.

Death was caused by the bursting of a blood vessel in the boy's forehead.

Georgia to Play Illinois Today

ATHENS, Ga., April 13.—The University of Georgia baseball team will play the University of Illinois here today. The Illinois team has just completed a series of games with the Tech Yellowjackets in Atlanta. After today's game the Illinois team will start northward, playing several games on its way home.

Pelicans Go to Meet Billikens

Dobbs' Crew Will Be Minus Services of Shortstop Knaupp and Catcher Adams

NEW ORLEANS, April 13.—Manager Dobbs and fifteen members of the New Orleans Southern association baseball team, leave here today for Montgomery, Ala., where they will play Montgomery Tuesday in the opening game of the season.

Dobbs said that he would not announce his batteries for the initial game until within half an hour of the time the contest begins. It is probable that Higgins will do the receiving, while the choice of a pitcher lies between Walker, Evans, Peddy and Bagby.

The opening game will find two of the regulars out of the line-up on account of injuries received during the training period. Knaupp, shortstop, recently sprained his ankle, while dams, first string catcher, was hit by a pitched ball in the game with the New York Nationals last Tuesday, his knee being hurt.

Although the weeding out process has pretty well determined the opening line-up, there is still a sharp contest on between Bluhm and Sylvester for the first base position.

The probable line-up Tuesday will be: Higgins, catcher; Walker, Evans, Peddy or Bagby, pitcher; Bluhm or Sylvester, first base; Starr, second base; Barbare, shortstop; Lindsay, third base; Burns, left field; Hendrys, center field; Northen, right field. In addition to these, the 1914 Pelican roster includes Wilson, Glavenich, Styles, Weaver, pitchers; Knaupp, shortstop; Adams, catcher.

Drivers Start Long Dog Race

NOME, Alaska, April 13.—The world's greatest dog race, the all-Alaska sweepstakes, will start at 5 o'clock a. m. today when four drivers with dog teams set out on the snow trail over the course from Nome to Candle and return, a distance of 412 miles. For seventy-five hours or more, with brief stops for rest and food at reporting stations, dogs and drivers will press on. Zero weather of the last few days has hardened the snow and conditions are ideal for fast time.

Drivers are not limited as to the number of dogs in their teams, but every dog taken out must be brought back either in harness or riding on the sledge.

Interest in the race, which is for a purse of $3,000 and a trophy cup, is intense in Nome and surrounding.

Gulls Leave to Battle Barons

MOBILE, Ala., April 13.—Manager Lord and eighteen players of the 1914 local Southern association team, left Mobile today for Birmingham to open the season with the Barons in that city.

Manager Lord gave Fred V. Smith, third baseman turned over to Mobile by Boston, who jumped to the Buffalo Federals, his last chance to stick in organized baseball when he wired him last night to report. Smith's case is identical with Killifer's, and Lord believes he may repent and come back to Mobile. The Mobile management closed the purchase today of Pitcher James Gudger from New Orleans. Gudger is a right-hander and last year was with Pensacola, Fla., in the Cotton States.

Jackets Play Mercer Today

The Mercer Baptists will arrive in Atlanta today for two games with the Tech Yellowjackets. The two teams will play at Grant field today and tomorrow. The Jackets will present a strong line up this afternoon and should give their old-time rivals an interesting time for nine rounds.

These games will have a direct bearing on the college championship of the state, as well as figure in the Southern title. At present Tech has a good chance to land both these titles and will play hard to even better these chances. The batteries for the games have not been announced yet.

Supporters of the Birmingham team are making such strong preparations to win the attendance record opening day we would not be surprised to hear they were going to give free admissions away or offer strong inducements to every purchaser of an opening day ticket. Maybe give a season pass with each ticket.



THE SPORTLIGHT

BY GRANTLAND RICE

THE FAN REVEILLE.

HERE THEY COME—the jubilee
On the same old track again;
Gosh! but it looks good to see
'Em back again.

Here they come with pink aglow,
On their toes and all the rest;
Hope eternal on the flow
In each breast.

Here they come, so clear the way;
Give them room to stage the show,
Ere tomorrow, we shall say
"THERE THEY GO."

At this exact date last season the Boston Red Sox were champions of the world and the Pirates were picked far and wide as the strongest entry in the National league. Six months later both clubs finished fourth. Which is inserted merely as a reminder to all hands who have already awarded the flag to the Giants and Athletics. There are times in this game when you not only can't tell—but when you can't even guess.

FROM TOMORROW ON.

Existence, from tomorrow on, becomes one-third more complex. In place of having two sets of box seats to follow we now have three. The entrance of the Feds has added something to the gaity of nations, and has brought on new thrills to many cities. And the experiment will at least be an interesting one to follow.

In Chicago, St. Louis and Baltimore the new entries are sure to entice large segments of the populace within their turnstiles. These three cities look with vast favor upon the newcomers in he first place, and in the second place, these three clubs are pratically sure to be somewhere up in the fight.

FACING THE BARRIER.

Paing the sunrise gun of battle, there have been many vital changes since this date in April a year ago. In the American league the Mackmen have marked time. The Senators, too, have about held their own. Cleveland has lost power and has slipped back, while Boston, Chicago, Detroit and New York have picked up a stride or two. The Browns should defend last place as vallantly as ever with no serious opposition.

In the National, the Giants are about the same. Pittsburg has come forward. The Braves will be the most improved ball club in either circuit. The Phillies have come back carfully, and the Cubs have skidded almost as far. Brooklyn and St. Louis have improved, but look to be about the same.

DON'T PASTE THIS IN YOUR HAT.

If we were coaxed to furnish a brief estimate as to how the two main branches of the big league tree would finish, our wavering reply would be about like this:

AMERICAN.

First—Philadelphia.
Second—Washington.
Third—Boston.
Fourth—Chicago.
Fifth—Cleveland.
Sixth—Detroit.
Seventh—New York.
Eighth—St. Louis.

NATIONAL.

First—New York.
Second—Pittsburg.
Third—Boston.
Fourth—Chicago.
Fifth—Brooklyn.
Sixth—Philadelphia.
Seventh—Cincinnati.
Eighth—St. Louis.

BUT, as we HAVEN'T been coaxed to furnish any such estimate as to how the two main branches will finish we'll have nothing further to say about it. We'll turn our part of it ever to the box scores, the thanwichest of all dope ever penned.

A CHALLENGE.

Prof. B. L. T. says looking at the cup and not at the ball in putting is based "upon common sense and psychological truth." Jerry Travers, related before in these dispatches, adheres strictly to the theory of looking at the ball.

Wherefore slip B. L. T. a challenge for a three-ball match—in which he will putt looking at the cup; Travers will putt looking at the ball and we will follow our set custom of looking at the ball until we are about to hit it and then suddenly yank our head up, leaving our eye focussed on a space half way between ball and hole. By using this latter system we rarely ever take over three putts to any green when within eight or ten feet of the cup.

About the only thing strictly legal about baseball, according to the latest judicial opinion, is the area of the home plate and the distance between the bases.

The best feature of the 1914 opening is that Hans Wagner and Nap Lajoie are still on the gunner's deck. Swinging into their eighteenth season, and still intact, these two deserve the bulk of the laurel. When these pass and Matty follows there will be three gaps that no twenty sun-kissed athletes will ever fill.

Stick that first one over and let the hits fall where they may.

McGoorty Knocks Out Smith in Tenth Round

SYDNEY, Australia, April 13.—Eddie McGoorty, the American fighter, knocked out Dave Smith, of Australia, in the tenth round of a twenty-round bout Sunday. Smith in the first eight rounds had the advantage. The fight took place at the stadium. Last January McGoorty knocked out Smith in the first round.

Your Dental Work Safe in Our Hands

No Experiments Here

SET TEETH, $5.00
Gold CROWNS, $4.00
Bridge Work, $4.00
For Years at Same Location

ATLANTA DENTAL PARLORS
COR. PEACHTREE AND DECATUR STS.
DR. C. A. CONSTANTINE, Prop. Entrance, 19½ Peachtree St.

Turtles Invade Lookout Realm

Manager Finn Takes Sixteen Players on Trip—No Definite Selection of Hurler Made

MEMPHIS, Tenn., April 13.—Manager Finn, of the Memphis club, and sixteen players will leave for Chattanooga tonight, ready for the opening game of the Southern association season tomorrow.

To which of the six pitchers in the squad, Liebhardt, Howard Merritt, George Merritt, Smith, Johnson and Goullet, will fall the honor of starting the pennant race for the Memphis club has not been announced. Others in the squad selected to go to Chattanooga are Bemis and Schlei, catchers; Dunckel, first base; Captain Mullen, second base; Shanahan, substitution; Stark and McDermott, third base; Duggan, left field; Love, center field, and Coyle, right field. Kimball, Sage, Steele and Harrell will remain at home. Harrell is ill.

Announcement was made today of the transfer of five "recruits" who went through the spring training season here. Gibbonoy, an amateur catcher of Toledo, was turned over to the Toledo club of the South Michigan league; Reynolds, a catcher, secured from Macon of the South Atlantic league, to Augusta of the same league; Ryan, an independent infielder of St. Louis, to the Roanoke club of the Virginia league; Senff, secured from Keokuk of the Central association, will be sent to the Ottumwa club of the same league, and Lee, a pitcher, will be turned back to the Winston-Salem team of the Carolina association.

WHAT IS YOUR TIP?

With April here, owners of starters in the big league baseball races will begin to take stock of chances the Federal league and other misfortunes have left them. Inspection will leave them certain of but one thing: That the contestants who finish ahead of the Athletics and Giants will battle for the world's play-off.

Making allowance for new material, loss of "jumpers" to the Federals, deterioration of old machinery and other points, the races size up about as follows:

AMERICAN LEAGUE DERBY, distance 154 games, limited to eight entries, starting time April 14—

ENTRY.	Jockey.	Odds.	Remarks.
Athletics	Best on circuit.	Even	The one one best bet of the day
Boston	Apprentice.	5 to 2	Limps slightly; Wood hurt
Cleveland	No stake rider.	7 to 1	A hard luck nag
Washington	Capable veteran.	7 to 1	Always has an alibi
White Sox	Good story teller.	10 to 1	All up to Walsh
St. Louis	?. First leg up.	Your	Amuse yourself figuring
Detroit	Needs stake mount.	own	which of these
New York	Hard on his mount.	price	appears the worst

NATIONAL LEAGUE SELLING PURSE, distance 154 games, eight starters, post time April 14—

ENTRY.	Jockey.	Odds.	Remarks.
New York	Worth all he's paid.	2 to 1	Best of a poor lot
Pittsburg	A bad finisher.	3 to 1	Look it his teeth
Chicago	A rough rider.	5 to 1	Running in splints
Boston	He gets results.	12 to 1	On three legs
Philadelphia	Uses whip too much.	15 to 1	Showing improved class
Brooklyn	His first mount.	20 to 1	Lacks heart
St. Louis	Jinx has the mount.	Sh-h-h!	There are worse
Cincinnati	Still in the rough.	Fix it	Run by board of directors

White Sox Home For First Game

CHICAGO, April 13.—The Chicago club of the American league returned home today from its seven weeks' training trip to the Pacific coast and prepared to open the baseball season on the local grounds with Cleveland tomorrow.

The only missing player was Larry Chappell, outfielder, who is in a San Francisco hospital slowly recovering from blood poisoning due to an injured leg. All the other players were in good physical condition according to Manager Callahan.

The athletes were given a final training drill at White Sox park shortly after their arrival.

SAFETY FIRST

More is expected of a Goodrich Tire than of any other—and more is given by it

The obligations placed upon any automobile tire are largely in direct proportion to its acknowledged rank.

Goodrich Safety Tread Tires

Made to fit all types of rims
Live up to their reputation

They represent the highest development of sound, sensible tire principles—are efficient, complete and well balanced tires—along with the quality principle of service.

There is no sound reason why you should pay more for any tires than the Goodrich schedule:

Size	Smooth Tread Prices	Safety Tread Prices	Grey Inner Tube Prices
30 x 3	$11.70	$12.65	$2.80
30 x 3½	15.75	17.00	3.50
32 x 3½	16.75	18.10	3.70
33 x 4	23.55	25.25	4.75
34 x 4	24.35	26.05	4.90
34 x 4½	33.00	35.00	6.15
35 x 4½	34.00	36.05	6.30
36 x 4½	35.00	37.10	6.45
37 x 5	41.95	44.45	7.70
38 x 5½	54.00	57.30	8.35

Your dealer will gladly sell you the famous Goodrich Tires at these prices.

Atlanta Branch—246 Peachtree

The B. F. Goodrich Company
Everything in Rubber
Factories: Akron, Ohio Branches in All Principal Cities
There is nothing in Goodrich Advertising that isn't in Goodrich Goods

The tread that makes the brake effective

Manager Schwartz Announces Vols' Line-Up for Opener

LITTLE PAL---HE STILL HAS A CHANCE

-BY LEO



Finn's Turtles Do Not Appear Very Powerful

Memphis Fans Think the Addition of Another Infielder and Two Outfielders Is Needed to Make Team a Real Contender

BY L. H. FLOURNOY.

MEMPHIS, Tenn., April 13.—Manager Finn probably will start the following line-up against Chattanooga in the opening game of the season at Chattanooga, April 14. Line up and batting order: Duggan, lf, Coyle, rf; Love, cf; Shanley, ss; Stark or McDermott, 3b; Mullen, 2b, Dunkel, 1b; Bemis or Schiel, c; Howard Merritt or Liebhardt, p. In addition to these players Manager Finn will take with him to Chattanooga Reynolds, catcher; Seneff, outfielder; Goulait, outfielder; George Merritt, Harrell, Lee, Johnson, Sage, Kimball and Smith, pitchers.

Memphis will face the barrier at Chattanooga opening day with the strongest team this city has had in four years. Finn has replaced Bernhard's horde of aged players with a bunch of youngsters who have shorter but better records and greater possibilities. At that, the team is by no means a pennant contender. It is believed that Finn will have to do considerable strengthening before he can win a pennant. And still he fans seem satisfied. There has been a great deal of pepper exhibited in the exhibition games and the fans are willing to stand by the shrewd Arkansas pilot, and give him a chance.

Summed up briefly the team classes as follows:

Pitchers—An excellent staff.

Catchers—A trio that classes as high as any in the league—Bemis, Wade Reynolds and Schiel.

Infield—Fairly good. Third and first bases uncertain quantities.

Outfield—Admittedly weak.

STRONG CATCHING STAFF.

As stated above in Bemis, former Nap star, George Schiel, ex-Giant, and Wade Reynolds, youngster from Macon in the South Atlantic, Finn has as good a string of catchers as there is in this circuit.

For pitchers three members of last year's staff return, George Merritt, Liebhardt and Harrell proved their worth last year and with support should win over half their games this year. Of the new men Dick Johnson, the Fall River recruit; Howard Merritt, a youngster, whom Finn secured from the New York Nationals; Irving Smith, who received a try-out here last year and was farmed to the Central association; Buster Steele, a free agent and former Cardinal, and Kimball, last year with the Columbus (A. A.) team are A-1 men. Merritt looks like the best young pitcher seen here in many years. He is a left hander, twenty-two years old and has everything and lots of enthusiasm as well as a physique which will enable him to stand the gaff.

DUNCKEL REPLACES ABSTEIN.

In the infield Dunckel replaces Abstein at first. Dunckel came from the Michigan league and is a likely looking youngster though untried. At second Jimmy Mullen, ex-major leaguer, should prove a tower of strength. At short Shanley will show to better form than last year and at third Red McDermott, purchased from Providence, and Dolly Stark, ex-Southern leaguer, purchased from Sacramento, both are superior to Ward.

Something must be done to the outfield. Jack Love in center is the only dependable man. Love played center field on last year's Tigrilla team. In right Finn has Micky Coyle's brother, a youngster, named Norman, who hits, but is weak on throwing, and as slow as Joe Seabough. In left Seneff, a recruit from the Central association, Goulait, a pitcher and E. Duggan, a youngster are fighting for a regular berth. Either of them look like a regular Sport opinion here is that with an infielder and two good outfielders, Finn's team will be in the first four.

Texas League

Galveston 3, Houston 2.
Fort Worth 5, San Antonio 1
Dallas 12, Austin 4
Fort Worth 4, Waco 3.

Pineville Surrenders League Franchise

PINEVILLE, Ga., April 13.—The Appalachian league faces dissolution as the result of the action of Pineville, Ky., in surrendering its franchise. Pineville secured Rome's franchise in the league when this city entered the Georgia-Alabama league several months ago. An effort is being made by officials of the Appalachian to place the franchise at Big Stone Gap, Va. A number of class D players were on the Pineville reserve list, and by the surrendering of the franchise they become free agents.

N. L. Umpires Are Assigned

President Tener Meets With Arbiters to Discuss Rules and Assign Jobs

NEW YORK, April 13.—National league umpires received their instructions for the season and were assigned for the opening games on Tuesday next, at the league headquarters here yesterday.

The playing rules, as amended this year, were discussed thoroughly with a view to getting uniform decisions on various points of play. It was decided to enforce the so-called infield-fly rule as interpreted by National league executives for several seasons past. The balk rule will be enforced also as last season in those cases where pitchers, with men on bases, drop the ball, either by intent or accidentally while in the act of delivering the ball to the batter or in throwing to first base. Umpires were instructed to enforce strictly the new rule preventing a coacher at third base from touching a base runner. A runner trying for or rounding that base, who, either through accident or design, comes in contact with the coacher, will be declared out.

The umpires reported in fine condition, most of them having spent several weeks of hard work in practice games. Emslie has been umpiring in the Brooklyn club's spring games; Rigler has umpired the games of Western Reserve, and Al Orth has coached and umpired for Washington and Lee. Byron has worked the Philadelphia series and Quigley has fitted himself in exhibition games of the Topeka club. Will Hart has umpired the Interleague games at Cincinnati, and Eason has officiated in the St. Louis series.

The pairing of the officials and their assignments for Tuesday's opening games are as follows: Klem and Hart at Brooklyn; Eason and Quigley at Philadelphia; Orth and Byron nat Cincinnati.

STANDING OF THE CLUBS

SOUTH ATLANTIC LEAGUE

Clubs.	Won.	Lost.	Per Ct.
Jacksonville	4	1	.800
Savannah	4	2	.666
Columbia	3	2	.600
Columbus	3	2	.600
Albany	2	3	.400
Charleston	2	4	.333
Augusta	2	4	.333
Macon	1	5	.167

WHERE THEY PLAY TODAY

SOUTH ATLANTIC LEAGUE
Charleston in Augusta.
Savannah in Columbia.
Macon in Columbus
Albany in Jacksonville.
FEDERAL LEAGUE
Buffalo in Baltimore.
Toledo in Knoxville.
EXHIBITION GAMES
Mercer vs. Tech, in Atlanta.
Georgia vs. Illinois, in Athens.
G. M. C. vs. Gordon, in Barnesville.
South Carolina vs. Guilford, in Columbia.
North Carolina A. & M. vs. Wake Forest, in Raleigh.
Virginia vs. Yale, in Charlottesville.
Alabama vs. Tulane, in New Orleans.
Trinity vs. V. M. I., in Roanoke.
Trinity vs. Durham, in Durham.
Newberry vs. Cumberland, in Newberry.
Mississippi A. & M. vs. Ouachita, in Arkadelphia.
Texas vs. Baylor, in Austin.
Citadel vs. S. C. C., in Clinton.

EVOLUTION OF A PITCHER.

In the village of Kazoo
Dwelt a hick named Rube Glue.

Rube passed the time away
In the meadow pitching hay.

Rube was a pitching freak;
Could pitch six days a week.

Starting in at break of day,
Rube pitched the fragrant hay.

When the hay had all been pitched,
Forty horses Rube unhitched.

Then he milked a herd of kine,
Till a quarter after nine.

Then with labor he was through—
Pretty soft for Rube Glue.

Came a scout one summer's day,
Piped our hero pitching hay.

Said the scout: "I'll sign that stick;
Rube Glue will surely stick."

Rube soon got city bruke,
He is now a flossy bloke,

Riding round in Pullman cars,
One of baseball's greatest stars.

He is still a pitching freak,
Now he pitches once a week.

If he pitches any more,
Ruben's arm gets very sore.

NO OTHER CLUB TO CROWD GIANTS, SAYS FULLERTON



BY HUGH S. FULLERTON.

New York's Giants should win the National league pennant again. The clubs that are improving have not yet reached the state of perfection to make it seem logical that they can defeat McGraw's team. The ones that have been closest to the Giants in form are slipping back.

Only Pittsburg of the other seven seems to have any real chance to beat the Giants. Yet Pittsburg certainly is not as strong a team as it looked to be last season.

The Giants are not as good a team as they were a year ago—unless some of the young material shows better than it has done. The catching department is weaker. The pitching staff is about the same—the most consistent in the country, and consistency is what counts. Third base is a frightful vacuum.

Pittsburg's strength is with the improved first base and the renewed spirit Wagner will be the best short stop in the league this season, as he always is when in condition.

After Pittsburg, Boston looms strongest. This team is a bidder for high honors. The acquisition of Evers makes the infield a wonder, and the outfield is good enough. The team is working wonderfully well for Stallings, is perfectly trained, and will show a lot of baseball. Much depends upon the pitchers. Tyler ought to have a great year, judging from his training season form. James looks good, and Luque, the Cuban, may help a lot.

Cincinnati is the most prominent of the resurrected dead ones. Herzog has made this team the big question mark of the circuit. Of course, the team still lacks much of being perfect. Pitching is the weak spot. The Reds cannot hit hard enough to average five runs a game, and their pitchers allow almost that average.

It is hard to see how a club as strong individually as the Cubs can be far down in the race, yet I expect it to finish sixth or below. O'Day is not a good manager, and there is a lot of bitter feeling and disgruntlement in the club. Besides, it has weak spots. The infield is worse than last year's, and weaker in hitting and base running. The outfield is mediocre, save Schulte.

Philadelphia is all shot to pieces. Besides what the Feds did to it, there is dissatisfaction and ill feeling, cliques and disturbers.

St. Louis ought to improve a little, because of the acquisition of the trio from Pittsburg, but not much. It looks to be the same hopeless tailender.

State League Starts Season on Thursday

The Georgia State league will start its 1914 season Thursday with games in the following cities: Brunswick in Thomasville; Cordele in Waycross; Valdosta in Americus. The clubs are much stronger this year than last and a banner season is expected. Much interest is centered on opening day attendance. A trophy will be awarded the club having the largest paid attendance Thursday. The trophy cup was won last season by Waycross, with a paid attendance of 2,726.

You can't beat that Cincinnati town for originality—they have a bowler named Mr. Spare.

Birmingham High Defeats Talladega

TALLADEGA, Ala., April 12.—The Birmingham High school baseball team defeated the Talladega High school in eleven innings of play by the score of 7 to 9. Jenkins' hitting for Birmingham was the only and direct cause for Talladega's defeat.

The fielding of Stringer for Talladega and the pitching of Sparks were the features.

Langford Will Fight

CHATTANOOGA, Tenn., April 13.—Sam Langford and Kid Cotton, a Pittsburg Negro, are scheduled to fight eight rounds here Wednesday. Both fighters are light heavyweights.

Federals Play Opener Today

Baltimore Team Opens With Buffalo in Maryland City, Big Attendance Expected

BALTIMORE, April 13.—The Federal league with its numerous recruits from the ranks of the National and American leagues, will open here today a season, its officials hope, will result in a vindication of its claim to rank as a third major league of baseball. Baltimore and Buffalo, which for many years have been represented only by teams in the International league, will play the first game in the contest for the championship of the new "big" league.

Fair and cool weather was the outlook for the opening game of the new federal baseball league championship season here this afternoon with Baltimore and Buffalo as the contenders.

Indications pointed to an attendance that will tax the capacity of Terrapin park, enthusiasts predicting as many as 30,000 persons if the weather is favorable.

Mayor James H. Preston will put the ball into play. Mayor Louis Fuhrman, of Buffalo, Governor Goldsborogh, of Maryland, President Gilmore of the Federals, Charles Weighman of the Chicago club, Robert B. Ward of Brooklyn, William Watkins of the Indianapolis club and other Federal league officials are expected to be present.

The day was declared a half holiday by the legislature in honor of the occasion.

Lots of Action At Benefit Show

Lou Castro has completed final arrangements for the Jimmie Grant benefit to be staged at the Orpheum theater Tuesday night. Castro has secured the services of several boxers including Terry Nelson, Battling Kelly, Eddie Hanlon, Kid York, Battling Shepherd, Young Nelson, Stump Goodwin, Kid Underwood to take part in the show. These boys will be matched according to weight, and several fast bouts are promised for the evening. Tickets have been on sale at the uptown cigar stands for several days, and have been going fast. This show deserves liberal patronage and no doubt the house will be well filled.

Finn Releases Wade Reynolds

MEMPHIS, Tenn., April 13.—Manager Finn, of the local Southern association baseball club, today announced the release of the following recruits:

Reynolds, a catcher, secured from Macon of the South Atlantic league.

Lee, a pitcher, secured from Roanoke of the Virginia league.

Lee, a pitcher, turned back to Winston-Salem, of the Carolina league.

Fullerton Notes

If it were not for the Ty Cobbs there would not be any satisfaction in being a Walter Johnson.

Don't forget the manager when you applaud a ball player. If it were not for the suspenders how would the trousers look?

A fellow whose conscience is clear needn't hire as high priced a lawyer.

Mike Donlin was the star of a game down south. Boy, page Sam Dungan.

A Russian nobleman has had an aeroplane funeral. Probably wanted to get as near as possible.

First Player—Why did he can you?
Second Player—I was pickled.

Sam Crawford hit a baseball 435 feet on the fly, and, as Fred Toney wasn't out there to throw the ball back, it went as a home run.

Apropos of the case of Tuffy Stewart, a player who isn't intelligent enough to refrain from talking back to a small town cop doesn't promise to shine as a big leaguer.

Al McCoy reversed the axiom; he knocked the block off the old Chip.

If Ebbets really tries to enjoin Tinker, Joe might set up the plea that it is cruel to confine a ball player in Brooklyn.

Doc White trimmed Lefty Leifield in their first clash in the Coast league. Frasco is far from Chicago, but not far enough to keep the White Sox from gloating over the Cubs on account of it.

Is Still Champion

Benny Allen is still the champion at pocket billiards. In his last match he far outclassed Edward Ralph, of Highstown, N. J. Benny has beaten such stars as Alfred De Oro and Muesten.

League Will Restrain Catcher From Playing With Feds

SIOUX CITY, Ia., April 13.—Court action will be taken to restrain Grover C. Land from playing ball with the Federals if other means do not bring the Sioux City catcher back to the club from where he jumped to the Brooklyn team of the outlaws. This statement was made today by President E. J. Hanlon, of the local Western league club.

Schwartz Cives Batting Order For First Game

Decision of Otto Williams to Join Team Means That Bert King Will Replace Stimson in the Outfield—Ex-Lookout Is Lead-Off Man

NASHVILE, April 13.—Manager Bill Schwartz, of the local team, announced last night that Forrest More would work in the first game of the series with the Crackers, beginning tomorrow afternoon, and gave out the following batting order for the game:

King, left field.
Williams, second base.
Callahan, center field.
Sloan, right field.
Hemingway, third base.
Schwartz, first base.
Lindsay, shortstop.
Smith, catch.
More, pitch.

News was received today from Otto Williams, the new second baseman recently purchased from Kansas City, that he had thought better of his determination to hold out and would report to Manager Schwartz at Atlanta Tuesday morning. Williams fills out the local line up.

In addition to the above named players, the following will be carried to Atlanta: Pitchers Berger, Boland, Rogers, Renfer and Stevens and McCabe, utility.

The local pilot appears to be very satisfied with his team that will wage the opening battle against the Crackers. However, he still entertains hopes of getting Kraft from Brooklyn to play first, and he is also on the watch for another catcher.

SPRING GAME SCORES

Toronto Team Easily Defeats Nashville Vols

NASHVILLE, Tenn., April 13.—The Toronto International league team batted three Nashville pitchers hard Monday and won from Nashville by a score of 11 to 5. It was the last game of the local team plays until the opening game of the league with Atlanta Tuesday:

Score:	R.	H.	E.
Toronto	11	16	2
Nashville	5	7	3

Sullivan, Herbert and Snell, Kelly; Stevens, Marbet, T. Rogers and Smith, G. Rogers.

Jersey City Swamps Philadelphia Team

JERSEY CITY, April 13.—The Jersey City Internationals smothered the World's champion Athletics here Sunday, winning 20 to 8. With two exceptions, the Mackmen had their regular team on the field, but the visitors' recruit pitchers were easy for the Internationals.

Score:	R.	H.	E.
Athletics	8	12	6
Jersey City	20	17	2

Bohan, Durning and Thomas, McAvoy; Verbout, Bruck and Lee.

Red Sox Shut Out Cincinnati Reds

CINCINNATI, Ohio, April 12.—The Boston Americans shut out the Cincinnati Nationals, 4 to 0, yesterday, although the Boston pitchers gave nine bases on balls.

Score:	R.	H.	E.
Boston	4	7	1
Cincinnati	0	4	1

Leonard, Bedient and Carrigan, Thomas; Rowan, Yingling and Clark.

Brooklyn Dodgers Defeat Newark Team, 9 to 5

NEWARK, N. J., April 12.—The Brooklyn Nationals defeated the Newark Internationals Sunday, 9 to 5. Both teams played a fine fielding game.

Score:	R.	H.	E.
Brooklyn	9	14	0
Newark	5	13	0

Atchison, Allen and McCarty; Smith, Schacht, Holmquist and Heckinger.

Pirates Lost

KANSAS CITY, Mo., April 13.—The local American association club easily defeated the Pittsburg Nationals 8 to 4 Sunday. Mowrey, of Pittsburg, batted a triple, a double and two singles.

Score:	R.	H.	E.
Kansas City	8	11	1
Pittsburg	4	8	4

Richie, Ragan and Moore; O'Toole, Conzelman, Cooper and Brennag.

Giants Defeat Orioles

BALTIMORE, Md., April 13.—The New York Giants yesterday defeated the Baltimore Internationals, 8 to 2.

Score:	R.	H.	E.
New York	8	8	2
Baltimore	2	4	3

Fromme, Demaree and Meyers; Russell, Morrisette and Egan.

Fans Crowd Field to See Johnson Warm Up

PROVIDENCE, R. I., April 12.—Three hits and a sacrifice in the seventh gave the Washington Americans victory over the Providence Internationals 7 to 5 yesterday. The game was called at the opening of the eighth because Walter Johnson's admirers stopped play by crowding on the field when he started to warm up in front of the Washington bench.

Score:	R.	H.	E.
Washington	7	10	2
Providence	5	8	3

Bentley, Engle and Henry; Oldham, Bentley and Kocher.

St. Louis Cardinals Defeat Browns; Score, 5 to 2

ST. LOUIS, April 13.—By four consecutive hits off Baumgardner in the eighth, the St. Louis Nationals yesterday scored three runs and won the last game of the series from the St. Louis Americans, 5 to 2. The standing at the close of the series gave the Nationals five victories and the Americans one.

Score:	R.	H.	E.
Nationals	5	7	0
Americans	2	5	3

Robinson, Hagerman and Wingo; Baumgardner and Agnew.

Cleveland Shut Out By Chicago Cubs

CLEVELAND, April 12.—The Chicago Cubs handed the Cleveland Naps a present of nine Easter eggs in the pre-season game at League park Sunday. The Cubs finished with eight runs.

Score:	R.	H.	E.
Chicago	8	6	1
Cleveland	0	6	4

Cheney, Pierce, Lavender and Archer; Hegerman and O'Neill. Umpire, Evans

Braves Win

BRIDGEPORT, Conn., April 13.—The Boston National team easily defeated Bridgeport, of the Eastern association, today, 13 to 1.

Score:	R.	H.	E.
Boston	13	13	4
Bridgeport	1	3	3

Strand and Whaling; Gervais, Blub, Kerus and Brady.

Indianapolis Won

INDIANAPOLIS, Ind., April 13.—The Indianapolis American association club won from the Detroit Americans, 2 to 1, here yesterday.

Score:	R.	H.	E.
Indianapolis	2	5	2
Detroit	1	6	3

Burke and Livingston; Danna, Williams and Stanage, McKe.

Columbus Lost

COLUMBUS, Ohio, April 13.—Buffalo International 3, Columbus American association 2.

Federals Win

COVINGTON, Ky., April 13.—The Chicago Federal team Sunday beat the West Covington team, 20 to 6.

Journal Want-Ad Rates

One time, 10c a line.
Three times, 6c a line.
Seven times, 5c a line.

The reduced rates are for consecutive insertions, cash with order.

Six words of average length are counted as a line.

The minimum charge is the price for two lines.

Money will be refunded on the basis of the earned rate for paid-in-advance Want Ads which may be discontinued.

All discontinuances should be made in person at The Journal office or by letter. Telephone discontinuances are not accepted.

The Journal maintains a messenger service and a phone-receiving service for Want Ads.

A messenger will be sent for your Want Ad or your Want Ad will be taken over the phone by an expert operator and ad writer, as best suits your convenience.

Telephones
Main 2000
Atlanta 423

The Journal Covers
Dixie Like the Dew

WANTED HELP—MALE

WANTED—Boys to carry routes in afternoon and Sunday morning. Apply at the following places: Atlanta Journal main office; Sub-station No. 1, 495 Edgewood avenue; Sub-station No. 2, 212 Lee street; Sub-station No. 3, 792 Marietta street.

ATTENTION!

Young Men! Young Women!

DO YOU desire a position in the classified civil service, postoffice clerks, letter carriers, railway mail clerks, &c., in demand. Ages 18 to 45. Salary $65 to $150 monthly. Hundreds of appointments to fill vacancies, extension of service and parcel post. Mr. H. W. Carl will be at Ansley hotel, in Atlanta, on Wednesday, April 15, inquiring for young men and women who desire to qualify for these appointments. He will see them one day only, from 9 a. m. until 9 p. m. Those interested should call and see him without fail. Minors must be accompanied by parent.

EXPERIENCED ARCHITECTURAL DRAFTSMAN. "D," BOX 124, CARE JOURNAL.

USE your spare time to build up a mail order business in your own home. We help you start for a share in profits. 27 opportunities. Particulars free. Mutual Opportunities Exchange, Buffalo, N. Y.

WANTED—Two young men over twenty-one years of age to learn life insurance business. Earning from $50 to $75 per week while learning. Reeves-Cline Realty Co., 322-23 Healey building.

WANTED Firstclass cigar salesman for retail store. Must be high-class salesman and able to furnish recommendations and references; state salary wanted. Postoffice Box 1625, Atlanta, Georgia.

WANTED A good sober young man to take charge of storeroom in country; must have experience in grocery store or restaurant preferred. Address P. O. Box 1625, Atlanta, Georgia.

YOUNG MAN to learn pharmacy this summer. Demand for our graduates exceeds supply. Next session begins October 15. Southern College of Pharmacy, 80 Luckie St., Atlanta.

BE A DETECTIVE! EARN $150 per month; travel over the world. Write Supt. Fuhrig, 805 Westover Bldg., Kansas City, Mo.

WANTED—At once, first class sober white barber, $14 guaranteed and 60 per cent over $18. No Sunday or booser need apply. Steady job to right man. S. J. McLeod, Cuthbert, Ga.

LEARN barber trade in few weeks; half the time of other colleges. Complete course and position in our chain of shops only $30. Atlanta Barber College 104½ Whitehall, Atlanta.

MEN wanted to sell houses and lots in Allotions and Peaco Heights, on easy payments. New advertisement Real Estate Classified Call at once. W. P. Cole, 1403 Candler Building.

WANTED—Men to learn barber trade. Few weeks completes; earn while learning; positions secured; tuition reasonable. Call or write Moler Barber College, 88 Luckie st., Atlanta.

POSITION as detective, good salary can be secured through us; no charges; state kind of reading lessons until position secured. Dixmont Correspondence School, Cincinnati, O.

PRINTER wanted, to go to work at once; must be sober reliable, able to day any kind of work in country shop, $18 per week, paid Saturdays. The Times, Conyers, Ga.

WE have splendid opening for young man over 21 years to learn the real estate business; quick promotion. See Mr. Anderson, 501 Empire Life building, Trust building.

WANTED—Young men become government railway mail clerks $75 month. "Pull" unnecessary. Sample examinations free. Address "Pull," Box 334 care Journal.

AN intelligent person may earn $100 monthly corresponding for newspapers. No canvassing. Send for particulars. Press Syndicate 895, Lockport, N. Y.

GOVERNMENT JOBS for women. Big pay. Atlanta examinations April 6. Sample questions free. Franklin Institute, Dept. 601-I, Rochester, N. Y.

GIRLS LEARN millinery. Ideal School of Millinery, 100½ Whitehall, corner Mitchell. We make and re-trim hats free.

GIRLS, take course in Miss Sparkman's improved millinery; 94½ Whitehall. Free scholarship offer. All millinery work done free.

YOUNG WOMAN to learn the real estate business; can earn while learning; references required. Chas. P. Glover & Co. Ask for Mr. Donley.

WANTED—Five girls for Hobson Greater shows to go to Americus. Apply today (Monday), 6 p. m., Journal office, ad department.

WHITEHALL ST. suit department is open for A-1 salesladies; experience and references. E., Box 122, care Journal.

WANTED—Single woman cook, small family; must stay on lot. Call for Mr. Grossman, 34 Whitehall St.

WHITE WOMAN, about 35-40; cooking and light housework. Apply 1018 Peachtree.

HOUSEKEEPER and cook for elderly couple, 8 Mauldin street, near Faith's Crossing.

BINDERY GIRLS—Must be experienced. Piedmont Printing Co., 24 Central avenue.

WANTED—House to house canvassing sales ladies; good salaries. Phone W. 211-J.

CAPABLE colored cook for family of two. Call Main 4240 mornings after 9 o'clock.

EXPERIENCED hotel housekeeper. 1018 Candler building.

WANTED A good cook. Apply 675 North Boulevard.

WANTED HELP—Male and Female

MEN AND WOMEN wanted for government jobs, $65 to $150 month. Vacations, steady work. Parcel post means many appointments. Common education sufficient. "Pull" unnecessary. Write immediate for free list of positions open to you. Franklin Institute, Dept. 64-L, Rochester, N. Y.

MEN and women wanted to sell houses and lots in Altoloma and Pasco Heights, on easy weekly or monthly payments. New advertisement Real Estate Classified. Call at once. W. P. Cole, 1403 Candler Building.

WANTED—AGENTS

BEST SELLING SUB-DIVISION CONTRACT

15 MINUTES from Five Points; north side. Free use of automobile. Easy terms. Sells at sight. See us 9 to 5.

1301-1302-1303
EMPIRE BLDG.
GEORGIA LAND & INVESTMENT CO.

AGENTS WANTED for each county in Georgia, to introduce our guaranteed poultry tonic; will invest $50 to $100 in Brock's Window Ventilating and Stock Sanitary System; exclusive sale right as agent in your county. They are practical and sell quickly. For terms address Ventilating Co., 330 Equitable building, Atlanta, Georgia.

MAKE MONEY selling Atlanta suburban lots. If you have acquaintance in your local community and will devote a small portion of your time to it, we can help you. Correspondence only for me. Call or write at once for particulars. W. P. Cole, 1403 Candler building.

AGENTS wanting to sell houses and lots in Altoloma and Pasco Heights, on easy payments and weekly terms, see advertisement Real Estate Classified. Call at once. W. P. Cole, 1403 Candler building.

SOUTHERN MFG. AND SUPPLY CO., 463 Gould bldg. Automobile specialties.

WANTED—SALESMEN

TRAVELING SALESMEN
WE CAN PUT SOME GOOD MEN IN SOUTHERN TERRITORY A-1 ALUMINUM WARE SALESMEN. THIS IS NEWSPAPER AND MAGAZINE SPECIALTY LINE IN THE UNITED STATES. MEN WANTED ONLY WITH GOOD TOWN AND CITIES EARNING POSSIBILITIES UNLIMITED. APPLICANTS MUST BE OVER 25 YEARS OF AGE, AND HAVE SUCCESSFUL RECORD AS SALESMEN. EXCLUSIVE TERRITORY. TRAVELING EXPENSES ADVANCED. REFERENCES REQUIRED AND PERSONAL INTERVIEW. 330 FORSYTH BLDG.

$300 PER MONTH

TO A few lot salesmen of ability can give position which will pay $300 per month. Existing high class improved lots in our various additions. Weekly terms. Automobile. For information call on E. P. McElroy, Sales Mgr., 1-2 E. P. McElroy Bldg., 28 Empire Life Arc.

TRAVELING salesmen earn one hundred dollars per week carrying pocket side line. New article; sells to every business man; specialty supplied by Western Union money order each week. Write quick for free sample. Address Murry-Hill Grocery Co., No. 91 East DeKalb Ave., Murry Hill, New York City.

SALESMEN wanted to sell houses and lots in Altoloma and Pasco Heights, on easy weekly or monthly payments. New advertisement Real Estate Classified. Call at once. W. P. Cole, 1403 Candler building.

WANTED—Intelligent, hustling salesman for magnificent new maps. Up-to-date features; low prices. Exclusive territory. Big chance for workers. Hudgins Co., Atlanta, Ga.

FIVE aggressive salesmen wanted to handle new proposition in city or country. Experience unnecessary. Big money for the right men. Apply 8 to 9 a. m., 807 Candler building.

LIVE, ambitious specialty salesman sell consumer now line going fast here, successful man will make $5,000 first year. Specialty Co., Box 1625, Atlanta, Georgia.

WANTED—A few firstclass salesmen for firstclass real estate specialty. Apply 833 Candler building, between 10 and 12 a. m.

WANTED—TEACHERS

SHERIDAN'S TEACHERS' AGENCY—Oldest, largest in the south. Individual interest to members. Offices: Atlanta, Ga., Greenwood, S. C., Clarksville, Tex.

MORE competent teachers needed for high class openings. Write Foster's Teachers' Agency, 603 Third National Bank bldg., Atlanta, Ga.

SOUTH ATLANTIC Teachers' Agency.
1123 Atl. Nat. Bank, Atlanta, Ga.

HALL TEACHERS' AGENCY—The agency of individual and personal service. Investigate. Write now. Dept. J, Macon, Ga.

ACME TEACHERS' AGENCY, best, most reliable. Free registration. Good terms. 472 Atlanta Bank building, Atlanta.

WANTED SITUATIONS—MALE

SPECIAL RATES for Situations Wanted ads. 3 lines one time, 10 cents; 3 times, 15 cents. To get these rates ads must be paid in advance and delivered at The Journal office.

BY a fireclass bookkeeper, accountant and auditor, competent to manage office of large concern, good stenographer, several years' experience, references A-1; will accept $75. Address Accountant, Box 69, care Journal.

WANTED—By a young married man position as bookkeeper in Georgia or the Carolinas. Sober, competent and hard worker. References, Address Box 1, Clark Hotel, 509 W. Adams St., Jacksonville, Fla.

ACCOUNTANT and cost expert, with New York audit and system experience with a southern concern; 20 years' experience; best references. Address Barron, 2668 Broadway, New York City.

YOUNG MAN, now employed, desires to make a change at once; 4 years' experience as stenographer and clerk, several years in bank. Will work. Best references. Address C. E. S., The Journal.

WANTED—By capable bookkeeper and office man, latest methods of accounting; cotton oil mill and fertilizer preferred; very best references. Employed. Address J. P. C., Box 14, care Journal.

WANTED—Position by registered pharmacist, licensed in Georgia and Alabama, six years' experience; prescription work specialty. Address "Pharmacist," Box 806, care Journal.

DRUGGIST, graduate and licensed, wants position; two years' experience and best references. Will work for reasonable salary. Address P. O. Box 106, Fairmount, N. C.

WANTED—Position by experienced pharmacist, graduate of Southern College of Pharmacy; gilt edge references furnished. Apply Phenol Co., Box 1625, care Journal.

GRADUATE in pharmacy desires work; two years' experience. Address Pharmacist, 1½ Dress Z care J. 113 W. Cain St., Atlanta phone 3167.

P. C. P. GRADUATE with three years' experience, desires work at once. Best of references. Address P. D., 76 W. Baker St., phone ivy 5292.

DENTIST desires location in small Georgia town; best references; experienced. Address "Location," Box 297, care Atlanta Journal.

LICENSED PHARMACIST desires relief or temporary work. Comprehensive experience; a hustler. Cecil C. S. P., Apt. 2, 345½ Peachtree street.

WANTED—Position, licensed steam engineer, 15 years' experience in all machinery; references, Engineer, B. B., Box 47, Journal.

EXPERIENCED, good bookblack wants work in the city; will accept small salary or commission. C. B., Box 11, care Journal.

WANTED—Position as front man in drug store, registered pharmacist, experienced. Address X. Y. Z., Gen. Delivery, Vicana, Ga.

A-1 PIANIST, experienced in all lines. A. F. of M. member. Address Pianist, Williams, 532 Cherry street, Chattanooga, Tenn.

WANTED—Printer, all-round man wants work, country preferred; is handy with private plant, B, Box 120, care Journal.

WANTED—Position by young colored man in city as porter and shoe and show case worker. N. H., Box 140

WANTED—Position by registered druggist, graduate of Atlanta College of Pharmacy, Ga. Phone Main 4837.

WANTED—A reliable colored man, position as butler; can drive car. Address G., Box E, Merritts Ave.

A-1 COOK WANTS position at once either in or out of Atlanta. T. G., Box 147, care Journal

WANTED—Position as chauffeur; colored; experience in driving any car. O. Z., Box 150, care Journal.

WANTED—Position as chauffeur; colored; experience in driving any car. O. Z., Box 150, care Journal.

IF YOU want an electric hoist or gasoline engineer, call Bell phone ivy 7507-J; best references.

BOOKKEEPER and accountant—will keep books evenings. Address "A.," Box 58, care Journal.

WANTED SITUATIONS—FEMALE

SPECIAL RATES for Situations Wanted ads. 3 lines one time, 10 cents; 3 times, 15 cents. To get these rates ads must be paid in advance and delivered at The Journal office.

YOUNG LADY desires position as office assistant, with some experience; willing to work hours as teacher, but wish to make a change. Address "Assistant," Box 28, care Journal, or call M. 4644.

WANTED—By a music teacher of experience, a position in a private home or a small school during the summer months. Address Miss Jones, P. O. Box 196, Lumber City, Ga.

YOUNG LADY stenographer, capable of doing rapid and accurate work, desires position at once. Stenographer, Postoffice Box 626.

YOUNG LADY desires position as stenographer; some experience; moderate salary to start. Address "A," Box 14 care Journal.

POSITION by experienced lady stenographer who is accurate and can take rapid dictation. Address "Stenographer," Box 1625.

WANTED—Position by private family by colored woman refined; can give best references. Address Lucy Brown, C., Gate City.

GERMAN woman desires position as companion or nurse to children. Address "Nurse," Box 26, care Journal.

YOUNG lady experienced in stenographic and office work and willing to work. "D.," Box 26, care Journal.

COMPETENT young lady stenographer typist, several years' experience, desires position at once. Phone 2037.

EXPERIENCED and capable young lady stenographer desires position immediately. Ring W. 1813.

MANAGING housekeeper, refined middle aged lady wants position. Mrs. B., Box 3, care Journal.

EXPERIENCED operator desires position at private exchange. Phone Ivy 7507-J.

SETTLED colored woman wants position as cook or nurse. Polly Glover, 61 Gartrell street.

YOUNG lady stenographer desires position; some experience. Call Ivy 6170-J.

RAILROAD SCHEDULES.

SOUTHERN RAILWAY.
"Premier Carrier of the South."
Arrival and Departure Passenger Trains Atlanta.
The following schedule is compiled from data only as information and are not guaranteed:

No. Arrive From		No. Depart For	
26 B'ham	12:01 am	26 New York	12:10 am
21 Washton	6:05 am	35 B'ham	6:00 am
13 Jacksville	6:10 am	21 Washton	6:30 am
12 Rich'mond	6:30 am	12 Richmond	6:55 am
12 Rich'mond	8:10 am	30 Kan. City	8:30 am
11 Tocoa	8:10 am	7 Chatta'ga	7:10 am
6 Macon	8:30 am	11 Jacksville	8:30 am
6 Chatta'ga	10:35 am	16 Macon	7:45 am
30 Kan. City	10:45 am	7 Macon	11:00 am
27 St. Valley	10:45 am	6 Jack'ville	11:30 am
3 Columbus	10:50 am	3 Columbus	11:00 am
6 Cincinnati	11:00 am	38 N. Y.	12:05 pm
29 New York	11:40 am	13 Charleston	12:15 pm
40 B'ham	12:40 pm	30 Columbus	12:30 pm
30 Columbus	1:40 pm	30 Macon	12:55 pm
26 B'ham	2:30 pm	13 Chatta'ga	3:00 pm
13 Chatta'ga	2:55 pm	6 Macon	3:15 pm
5 Jack'ville	3:00 pm	18 Tocoa	4:40 pm
18 Tocoa	4:40 pm	12 Columbus	5:10 pm
37 N. Y. 24	5:00 pm	5 Cincinnati	5:30 pm
3 B'ham	7:30 pm	27 St. Valley	6:20 pm
21 Ft. Valley	6:00 pm	10 Macon	6:30 pm
13 Jack'ville	8:10 pm	36 Meflin	8:45 pm
11 Richmond	8:10 pm	24 Jack'ville	8:30 pm
18 Chatta'ga	9:35 pm	44 Washton	8:45 pm
6 Columbus	10:10 pm	12 Jack'ville	10:30 pm
14 Kan. City	10:15 pm	24 Jack'ville	11:30 pm
6 Cincinnati	11:30 pm	14 Jack'ville	11:40 pm
14 Cincinnati	11:30 pm	4 Jack'ville	11:40 pm

All trains run daily. Central Time.
City Ticket Office, No. 1 Peachtree St.

TAXICABS

TAXICABS
BELLE ISLE
IVY 5190
ATLANTA 1598

TRANSFER

TRANSFER—TEAMS AND HACKS. 184 Peters St. 3662 W. A. Duke.

AUCTION SALE OF FURNITURE

THE Southern Auction and Salvage Co., at 92 South Pryor, will buy or sell your furniture, household goods or pianos. Phone Bell 3296.

FOR SALE—MISCELLANEOUS

JACOBS AUCTION CO.
SEVERAL HANDSOME axminster rugs, one lot of wood carpet, enough to cover two rooms, will sell part of it, any amount you want. Lot of folding cots; also about 50 refrigerators, all sizes, and, in fact, everything you could possibly want in furniture. All of these goods are second hand and will go cheap.
241 Decatur St., Near Kimball House.
M. 1424. Atlanta 2285.

FOR SALE—Second-hand building material, including cabinet mantels, doors, sash, windows and door frames, brick, flooring and lining; also about 10,000 new face brick, mackrifice for quick sale. 39 Fairlie street.

DO YOU WHITE? Then, by all means use the Sanitas Paint Brush. Writes 500 words before recipping. Goes mud, always used. Five samples postpaid for silver dime. Address T. E. Branson, L. & C. bldg., Nashville, Tenn.

FLOWERING PLANTS
FEVERFEW, Shasta Daisy, Golden Glow, Pansy Plants, large, each 10c; dozen, 75c. J. J. Jones, 323 Gordon st. Phone 598 West.

FOR SALE—Three second hand Brunswick Balke-Collender billiard tables, very large refrigerator, Edison phonograph, 100 records, Address J. P. C., Box 14, care Journal.

FOR SALE—Second hand Brunswick Balke-Collender billiard table, complete with accessories. Address "Location," Box 297, care Atlanta Journal.

LICENSED PHARMACIST desires relief or temporary work. Comprehensive experience; a hustler. Cecil C. S. P., Apt. 2, 345½ Peachtree street.

WANTED—Position, licensed steam engineer, 15 years' experience in all machinery; references, Engineer, B. B., Box 47, Journal.

EXPERIENCED, good bookblack wants work in the city; will accept small salary or commission. C. B., Box 11, care Journal.

WANTED—Position as front man in drug store, registered pharmacist, experienced. Address X. Y. Z., Gen. Delivery, Vicana, Ga.

A-1 PIANIST, experienced in all lines. A. F. of M. member. Address Pianist, Williams, 532 Cherry street, Chattanooga, Tenn.

WANTED—Printer, all-round man wants work, country preferred; is handy with private plant, B, Box 120, care Journal.

WANTED—Position by young colored man in city as porter and shoe and show case worker. N. H., Box 140

WANTED—Position by registered druggist, graduate of Atlanta College of Pharmacy, Ga. Phone Main 4837.

WANTED—A reliable colored man, position as butler; can drive car. Address G., Box E, Merritts Ave.

A-1 COOK WANTS position at once either in or out of Atlanta. T. G., Box 147, care Journal

WANTED—Position as chauffeur; colored; experience in driving any car. O. Z., Box 150, care Journal.

WANTED—Position as chauffeur; colored; experience in driving any car. O. Z., Box 150, care Journal.

IF YOU want an electric hoist or gasoline engineer, call Bell phone ivy 7507-J; best references.

BOOKKEEPER and accountant—will keep books evenings. Address "A.," Box 58, care Journal.

DIAMONDS
PUT your diamonds in the toilet will not get them. I have a nice little bungalow that I will accept diamonds valued at a cash payment and make the balance so that the rent will take care of it. Phone me at 1305 Empire building or call Ivy 8337 and I will call to see you.

PIANO WANTED—I have a nice little home in the suburbs that I will accept a good piano in cash payment for and will make your own terms on the balance. If you have a home and do not own the piano, I can help you to own one so that the rents will pay for it. See owner at 1305 Empire building, or call Ivy 8337.

WANTED To buy 1,000 poplar logs, 16 inches and up, average 22 inches in diameter. On cars Atlanta. Write quick. Address Poplar Logs, cash. Address Houston Manufacturing Co., Perry, Ga.

ATTENTION STAMP COLLECTORS—25 different foreign stamps with price list paid for 10c; old stamps also wanted. Send your lots to offer. Macon Adv. Bureau, 817 Poplar street, Macon, Ga.

WE PAY highest cash prices for household goods, pianos and office furniture. Cash advanced on large consignments. Call or write 12 East Mitchell st., Bell phone Main 3424.

WANTED—Anything in the line of furniture, we pay highest cash prices. Jacobs Auction Co., 81 Decatur street. Bell phone Main 2285.

BAUS—We want to buy all kinds of second-hand horse bags. Send prices upon request. B. C. Bonsy & Co., Memphis, Tenn.

WANTED—Cheap, sectional book cases and letter files. Address "E. S., care Ga. Ticket Office, Atlanta.

DROP A CARD—Will bring cash for old clothes and shoes. "The Vaulkire," 166 Decatur street.

FOR SALE—HOTELS

FOR SALE
RARE OPPORTUNITY
MT. WHITE HOTEL, Cleveland, Ga.; elec. gas, oil; side rooms, well furnished, new plank, tile floor, best water in Georgia, Georgia for the money, else can do a good commercial business. Selling for division, $17,500, easy terms. Address M. Wiger Hotel, Gainesville, Ga.

FOR EXCHANGE

HAVE New John Deere Harpress mounted. Would exchange for a good secondhang 3-seated carriage. Press cost $130.00, wholesale. W. A. Bennett, Loganville, Ga.

MEDICAL

DROPSY—I treat dropsy. Send for trial treatment and symptom blank. Address Dr. Patterson, 6619 Edgewood avenue, Atlanta, Ga.

(CONTINUED IN NEXT COLUMN.)

AUTOMOBILES

For Sale

OVERLAND TOURING CAR "38" $375
STUDEBAKER COUPE (FINE CONDITION) $650
STUDEBAKER DELIVERY WAGON (panel body) $350
1913 OVERLAND TOURING CAR $500
OVERLAND 40-h. p. SPEEDSTER $450
OAKLAND TOURING CAR $500
MAXWELL $650
COLUMBUS ELECTRIC COUPE $700
DETROIT ELECTRIC $450
OVERLAND, SOUTHERN AUTO CO.
232 PEACHTREE. IVY 1477

PIERCE ARROW
"48" Six-cylinder seven-passenger touring car. Excellent mechanical condition and newest olive green, Pierce-Doortype, completely equipped, good tires all round. Price $2,000

LOCOMOBILE
1913 "38" Six-cylinder five-passenger touring car. This car is in splendid condition. Repainted maroon with gold stripe. Completely equipped with electric starter and lights. 1914 style lamps. Top, windshield, speedometer, good tires. Klaxon. Price $2,350
Exchange Car Department.
THE LOCOMOBILE CO. OF AMERICA.
468 Peachtree Street.
Ivy 1371 and 1372.

FOR SALE

INTERSTATE, 5-PASSENGER $400.00
FORD DELIVERY $75.00
F. M. C. RUNABOUT $200.00
BLACK CROW RACEABOUT $00.00
FORD TOURING, 1912 ..... $250.00
LIST YOUR CARS WITH US.
WITHHALL GARAGE
REPAIRING, PAINTING.
444 WHITEHALL ST.
M. 686. ATL. 1306.

DANGER!!!

WE ADVISE every automobile owner to have both sets of BRAKES working perfectly during the SHRINERS' Convention, to avoid ACCIDENTS. We will do it carefully at $3.00
Honing and adjusting BRAKES
TRAVIS & JONES
26 JAMES ST. THIRD FLOOR, IVY 4832.

$6,500—48-H. P. LOCOMOBILE
IMPROVED LIMOUSINE, RUN 3,000 MILES REVARNISHED; IN PERFECT CONDITION. SEE IT AND MAKE ME AN OFFER.
H. B. O'DELL.
PACKARD DEALER

30 HORSE POWER FIVE PASSENGER STEVENS-DURYEA, IN FINE CONDITION $400
1 STUDEBAKER LIGHT DELIVERY TRUCK IN GOOD SHAPE $350
BUICK TRUCK $250
HULL & DUBE,
455 PEACHTREE.
IVY 1860.

STUDEBAKER 20 1912 FOUR DOOR ROADSTER, fully equipped, model 1913, $950. STUDEBAKER 1912 FOUR PASSENGER, $450; STUDEBAKER 1913 FOUR PASSENGER, $750. DIAMOND LIGHTS, VISTA GENERATING SYSTEM, $900. ALL CARS MUST BE SOLD IMMEDIATELY. TERMS ON SMALL CASH PAYMENTS. BALANCE MONTHLY. C. O. HOUSER, 45 AUBURN AVE., IVY 7911.

AUTOMOBILES REPAINTED

TOPS recovered and repaired. Wheels, axles and springs repaired. Prize-grade work at reasonable prices.
JOHN M. SMITH,
120-122-124 AUBURN AVE.

NOTICE

OUR storage facilities are firstclass; our mechanics are experienced. We are open day and night. Can we serve you? Phone Ivy 6363 or call at
E. H. ODOM BROS. CO.

ONE NATIONAL TOURING CAR, ONE DEMI-TONNEAU STUDEBAKER 1913 "20" RUNABOUT, ONE STUDEBAKER ROADSTER, ALL IN FIRST-CLASS CONDITION. PHONE L. E. GIBSON, IVY 3939.

Carbon In Your Cylinders?
RIDDELL BROS.
WILL remove it without disturbing any adjustments, and at a low price. Come and see us. Ivy 1475. Rear 1111 Atlanta Trust Co. Mitchell street.

SAVE TEN PER CENT to 60 PER CENT. ON YOUR OLD BEARINGS
DON'T throw your old bearings away. Send them to us and we will make them as good as new.
SOUTHERN BEARING CO.
49 Milledge Ave. M. 1179-J.

COLUMBIA AUTO EXCHANGE
297 EDGEWOOD AVE.—IVY 1626.
IF IN THE MARKET FOR A CAR, it would be to your advantage to see us before you buy. We have a large variety of cars at $50 per car. Over 50 cars on hand. Write for our complete list.

FORD SELF-STARTER
NO MORE BROKEN ARMS THE SANDBO STARTER. FITS ALL FORDS. PRICE only $20. No upkeep. Guaranteed. LIGHTS UP AS BIG AS ANY TO-DATE. SANDBO STARTER COMPANY, 310 Peters Building.

AUTO FENDERS, TANKS
LAMPS, RADIATORS, FENDERS, MADE TO ORDER. HOLLOWGROUND CO., PIEDMONT AND EDGEWOOD AVENUES. IVY 5613.

FOR SALE—1913 model six-cylinder five-passenger Hudson. Electric starting and lighting. Overhauled and repainted. Mechanically and practically as good as new. Will sell at bargain price by John Smith 122 Auburn avenue.

COMMERCIAL GARAGE
THE place to store your automobile. Several used cars for sale cheap. Phone Ivy 1986. 28 Edgewood Court.

ATLANTA RADIATOR CO.
Automobile Radiator Work Exclusively.
78 Ivy Street.

IF YOU want an automobile, write or call and what you want and price you want to pay, and will sell or trade for you wheels. James Mulvihill, Aragon Hotel, Atlanta, Ga.

1912 OLDSMOBILE Roadster. This car is factory overhauled and in first-class condition in every respect. $425. B. Sandlyan, 303 Woodward Ave., M. 3606

BUCK five-passenger touring car, model 30-35-36-J. R. C. Patterson

FOR SALE—Ranch & Lang 4-passenger electric coupe; new batteries; fine condition. See W. L. Halstead at Constitution.

AUTOMOBILE runabout, in good condition, for sale, or trade for diamond. 813 Peters building. Main 1225.

FOR SALE—One price roadster, or will exchange for real estate. Good reasons for selling. 0. Box 689, Atlanta, Ga.

(CONTINUED IN NEXT COLUMN.)

BUSINESS OPPORTUNITIES

WARE & HARPER
BUSINESS BROKERS.
ROOMS 724 and 726 ATLANTA NATIONAL BANK BUILDING.
Phones Main 4000 and Bell Main 1000.

$1,000 WELL established, highly profitable, genuine, respectable and permanent REAL ESTATE, FIRE AND LIFE INSURANCE and LOAN business; in one of North Georgia's best electric lighted cities of 2,500 population; now clearing $3,000 to $4,000 per year; this town is the county seat of one of the richest counties in Georgia; it is the principal business in this line in that county. Owner wants to move to Atlanta, only cause of offer.

$11,000 MOST beautifully equipped, respectable, genuine and profitable high class EUROPEAN HOTEL; heart of city; electric lights, steam heat, electric elevator, etc.; clearing during the dull season $350 per year; 75,000 cash and balance on reasonable terms to the right purchaser.

$3,500 WELL established, reputable and profitable AUTOMOBILE, REPAIRING, EXCHANGE AND TRANSFER business; located in one of Georgia's best cities of 18,000 population; clearing $250 per month; can be greatly increased; annual sales, $50,000; investment; owner's ill health only cause of offer.

$2,000 STRICTLY high class SODA WATER, CIGAR AND CONFECTIONERY business; most prominent corner, beautiful brick store room, fine client and thickly populated section of the city; clearing $150 per month; this is a rare opportunity which we unconscientiously recommend; can be greatly increased. Is a fine location for opening up drug store.

WATCH!—These ads changed daily—WATCH!
ABOVE FOR WARE & HARPER.

FOR SALE
A GOOD PAYING DRUG STORE WELL LOCATED, IN ATLANTA. LONG LEASE. CHEAP RENT. FINE PRESCRIPTION BUSINESS. OWNER WANTS TO DISPOSE OF IT ONLY BECAUSE HIS INTERESTS IN MANUFACTURING LINE DEMAND HIS ENTIRE TIME. THIS PROPOSITION WILL BEAR THE STRICTEST INVESTIGATION. ADDRESS A. W. J., Box 82, care JOURNAL.

SECRETARY WANTED
FOR GEORGIA CORPORATION
Capital stock $50,000 cash. $10,000 cash can form connection with Georgia corporation for $5,000 cash and will increase stock to $50,000. Company has already earned a net profit of more than $20,000 during first three months of 1914. This is a rare chance to invest with chance for advancement. Apply at once for personal interview. P. O. Box 84, Atlanta.

OHIO manufacturer wants reliable party to establish office in Atlanta and supply agents. We organize selling force for you and furnish capital. Small paying basis only required for stock of goods. Entire time necessary. Splendid opportunity for right party. 7 days Please give phone number. Address "Secretary," Box 1625, Atlanta, Ga.

MUNICIPAL and community write-ups in The Journal bring big results. Boards of trade secretaries and others who have work of this kind to do write The Journal. The cost is nominal and we furnish whatever is needed in addition to the writing and assist in raising the finances.

WANTED—Competent man with funds to join me in the erection of ten houses. I have the lots and will build houses and sell the property now. Lots within 8 miles of Atlanta on car line; prices right. Can show you what is sold before completed. Address P. O. Box 84.

WANTED—An idea! Who can think of some simple article to be used in connection with other may bring you wealth. Write for "Needed Inventions" list. Adams & Co., Patent Attorneys and Your Money," Randolph & Co., Patent Attorneys, Dept. 69, Washington, D. C.

FOR QUICK SALE—Grocery store, mostly cash business, with the best of patronage, on a prominent corner in Atlanta. Owner has good reason for selling, owner can't give personal attention. Address "Grocery," terms to the right party. M. 2239, Atl. 880.

WANTED—Advertisers who may be seeking to increase their sales and not necessarily to decrease their expenditures may earn something to their advantage by writing us regarding the best Addressing Daily Newspaper Association, World Bldg., New York City.

WANTED—To sell controlling interest of the late J. H. O'Neal, in the Greenville Ice & Fuel Co., a thriving business in a town of 15,000 population. Address R. F. Ellis, Greenville, S. C., Box 1, Southern Industrial Institute.

COLLECTIONS and adjustments made anywhere in the United States. Special reports and legal advice furnished. Mercantile Commercial Collection Co., Kiser building, Atlanta, Ga., Bell phone, Main 4178.

WANTED—BUSINESS.
WILL EXCHANGE small residence for any good investment. Phone Ivy 6170-J.
Call Ivy 8337, or come to 1305 Empire bldg.

WANTED—Man to take charge of bottling plant in Atlanta; $25 per week to start; some stock in the business. Give experience and references. Address "Bottling," Box 1625.

WANTED—A partner with $200 capital; must be able to handle salesmen and take charge of the office. Good proposition. Address P. O. Box 807, Atlanta, Ga.

FOR SALE—Centrally located soda water, cigar and confectionery business; good trade; $1,500. Some terms. Address J. P. W., Box 1625, Atlanta, Ga.

16-ROOM rooming house for sale, only 2 rooms unoccupied. Will sell at sacrifice. Owner leaving city. Address Box 1625, Atlanta, Ga. Call at 201 Forsyth street.

MONEY to loan, my business, paying good income; no competition; small amount only. Box 1625 is worth your attention. P. O. Box 1112, Atlanta, Ga.

WANTED—To sell well-established furniture business; best city in upper South Carolina. Bargain, quick sale. Address Box 282, care Journal.

WANTED—A permanent position open for a man with $300 to invest. "Opportunity," Box 1625, Atlanta.

I. C. McCRORY buys, sells or rents property in beautiful Cobbs Park.

AUTOMOBILES

For Sale

1910 CHASE 30 Touring car, splendid condition, $350. Address owner, 179 East Pine; phone Ivy 1202.

FORD model T, 5-passenger, runs good, looks better, good tires, $250. 28 Houston street, city.

SEVEN-SEATED Speedwell for sale. Bargain. J. C. O. Box No. 1625, Atlanta, Ga.

Wanted

WANTED—To buy second-hand, fore-door, five-passenger touring car; must be in good condition. Address Cash, Box 39, care Journal.

WANTED—A used 1914 or new model 5-passenger Ford preferred, or Maxwell automobile. Will trade my equity in Peachtree lot and will pay liberal cash difference. Address J. C. Thiesen, 29 Ponce de Leon avenue, Ivy 657-J.

WANTED—Small automobile for equity of $750 in Asheville lot; will assume $1,000 mortgage payable $10 per month. A. C., Box 120, Atlanta, Georgia.

LIST your automobile with me. I will find you a buyer. James Mulvihill, Aragon Hotel, Atlanta, Ga.

WILL exchange vacant lot for a 5-passenger car. Phone F. Ford "Ford 7." Box 70, care Journal.

FOR RENT—GARAGES

GARAGE for rent, 46 Cleburne Ave. Call Ivy 6098-J. R. C. Patterson

MOTORCYCLES

A MOTORCYCLE BARGAIN
ONE good twin Excelsior motorcycle, 7 h. p., fully equipped, a real bargain for $125. Excelsior Service Station, 117 Edgewood avenue.

MISCELLANEOUS

AT THE NEXT meeting of Council I hereby make application for transfer of near-beer license Julius Cuttino, 143 North Broad st. (For white only). B. S. Ison.

Now, as continuously for the last 30 years, The Journal's circulation is quoted in exact figures, which are open to examination by any advertiser.

Net Circulation of
The Atlanta Journal
March 1—March 31, 1914.

Daily - - - 53,64
Sunday - - - 67,459

In arriving at these average figures the edition of The Journal is taken complete. Returns, left-overs, etc., are NOT included with the daily average.
I, John D. Simmons, manager circulation of The Atlanta Journal, personally make the foregoing statement of the circulation of The Journal from March 1 to March 31, 1914, is true.
JOHN D SIMMONS.
Sworn to and subscribed before me this 3rd day of April, 1914.
R. F. BENNETT, JR.
Notary Public, Fulton County, Ga.

THE JOURNAL COVERS
DIXIE LIKE THE DEW.

SUBSCRIPTION RATES
BY MAIL.
To any address in the United States and Island possessions and Mexico:
Daily and Sunday.....One Year, $6.00
Daily without Sunday.....One Year, 4.00
Sunday only.....One Year, 2.00
Semi-Weekly.....One Year, 1.00

BY CARRIERS
Daily and Sunday.....Per Week, 10c
Daily without Sunday.....Per Week, 7c
Daily without Sunday.....Per Month, 30c

SINGLE COPIES
Daily.....2c
Sunday.....5c

LO

POULTRY, PIGEONS AND LIVE STOCK

SEED, PET STOCK, SUPPLIES

H. G. HASTINGS & CO.

SEEDS, PLANTS and POULTRY SUPPLIES.

BELL PHONE MAIN 2565. MAIN 3962, ATLANTA 2565. 16 WEST MITCHELL ST.

NOW THAT the Easter cold spell is over, it will be safe to plant all kinds of vegetables. If your garden has not been made, get busy and make it right away and get it planted. Come to Hastings' and get your supply of seed. We handle the very best varieties for this section and are in a position to give good service as well as good seed.

TOMATO PLANTS—You can always get them fresh from us. We have all of the popular varieties, such as Ponderosa, Redfield Beauty, Dwarf Champion and Sparks Earliana at 25 cents per dozen.

HASTINGS' EVERGREEN lawn grass. This is a good time to fix up the lawn, dig up and sprinkle a little of our Evergreen grass seed. It will be up quickly and stays green all summer. Price 20 cents a lb., $2.50 per bushel of 14 pounds.

PRATT WHITE Diarrhoea Remedy—A guaranteed cure for this dreaded disease. Get a package and use it in the drinking water. It is a preventive as well as a cure. 35 and 50 cents a package.

SEEDS

TOMATO PLANTS 200 DOZEN.

ALL OUR PLANTS are strong and transplanted from the very highest grade of Stut Ponderosa, Scofield Beauty, Earliana, Acme and Dwarf Champions. Pepper and Egg Plants, per dozen.

MIX GERANIUMS, all colors, $1.50 dozen.

PERNS, you can't get cheapest and best Ferns from us. Come and see.

PHONE us your orders, large or small. We deliver promptly.

Phone M. 446. Atl. 200. EVERETT SEED CO. 29 West Alabama Street.

GAMES

THE FAMOUS GEORGIA SHAWL-NECK GAMES. The most beautiful. The best for stock and eggs for sale. Satisfaction guaranteed. Write today. L. B. Rebecca, Peach Farm, Marietta, Ga.

FOR SALE—Girls' Champions, Warhorses and Scotland Games. H. Rogemoore, Marietta, Ga.

RHODE ISLAND REDS

RHODE ISLAND REDS—The demand for the best grows. Write for show record. Eggs that hatch, $2.00 and $5.00 a sitting. Chicks, single hatch $5.00. Mrs. P. T. Callaway, Washington, Ga.

LEGHORNS

White

50 make room, one cockerel, five females, S. C. White Leghorns. $6. A. O. Bowles, Riverdale, Georgia.

ANCONAS

BELUE'S S. C. Mottled Anconas. The best breds to lay, pay. My Anconas have won wherever shown. Pontrum, Somers and Hampton's eggs $3.00 per 15. J. T. Belue, Spartanburg, S. C.

INCUBATORS

APRIL SALE

Of our sixty-egg size $10.00

BUCKEYE INCUBATORS

at $8.00. Best hatcher made. Guaranteed for five years.

MARBUT & MINOR, E. Atlanta, Ga.

ORKELL incubator and brooder for sale at half price; complete set. "Villa Maia," Fair st., north Kirkwood, Ga.

COWS

WANTED—Beef cattle and veal calves. Baldwin & Fauntin, 291 Peters street. Bell phone W. 914; Atlanta 1746.

COTTON SEED

FOR immediate shipment, 50 bushels cotton seed, variety Cleveland half, at $1 per bushel. Elven hundred pounds seed cotton, never fails to make bale; average 500 lbs. Made bale as its are last year on medium grade land. T. J. Upchurch, Locust Grove, Ga.

MISCELLANEOUS

BARRED PLYMOUTH ROCKS—LIKE OTHER strains they have layers, and most of their broilers are subject, or due primarily, to, their layers. No, of course, it is plain that when sick the best thing to do, is to give them a dose of that reliable tonic and medicine—See Dee Stock and Poultry Medicine. Sold by Black-Draper Seed Co. Dee Stock and Poultry Medicine.)

Benj. H. Hunt, Mgr. of the Cloverbloom Poultry Yards, Owensboro, Ky., breeders of high-class Barred Plymouth Rocks, writes: "We have about come to the conclusion that our poultry diseases are caused by liver trouble. We think Dee Bee Stock and Poultry Medicine cannot be excelled for that." See Dee Stock Medicine Co., Chattanooga, Tenn.

MONEY TO LOAN

LOANS $25 AND UP

On Furniture, Pianos, or on Endorsed Notes.

WE ARE a new company, organized for the purpose of loaning money to anyone employed or keeping house at the lowest possible rate of interest. We positively make no charge for examining papers or any other so-called charge, but only ask you to pay the rate specified by the laws of the state.

Our easy payment plan allows you to pay us less in each payment of income. We also protect you from publicity, and extend every courtesy to make the carrying of a loan satisfactory to us in every way.

GUARANTEE LOAN CO.,

Room 318 Atlanta National Bank Bldg., Bell Phone Main 440, Atlanta Phone 722.

Open Saturday evening till 9 o'clock.

WHEN YOU WANT TO BORROW MONEY $25.00 OR MORE

WE WILL LOAN YOU WHAT YOU NEED.

On Furniture, Pianos, Etc.

This company sets out to render a practical service to borrowers, loaning money at the lowest cost on a repayment plan that is both practicable and reasonable, guaranteeing high-class service, quick service and a courtesy often lacking in transactions of this kind.

CITIZENS LOAN CO.,

PHONE MAIN 3771—ATL. PHONE 6761.

413-14 PETERS BLDG.

7 Peachtree, Corner Viaduct.

The Prudential Insurance Company

IS NOW prepared to place loans on high-class improved property at 5½, 6, 6½ and 7 per cent. Prompt and courteous attention.

CHAS. H. BLACK,

Real Estate Loan Correspondent The Prudential Insurance Co. of America.

203 Empire Building

MONEY TO LOAN.

WE have a good deal of home funds that we can place promptly. Can lend on 5 years straight, or monthly payment plan. Also money for purchase money notes. Foster & Robson, 11 Edgewood Avenue.

MONEY

WE HAVE some special funds on hand to loan in amounts of two, three and four thousand dollars at 6, 7 and 8 per cent. Only real estate mortgage loans of high character considered.

TURMAN & CALHOUN

SECOND FLOOR EMPIRE.

"DO YOU NEED MONEY?"

JEFFERSON LOAN SOCIETY OF ATLANTA

Is NORTH FOURTEH STREET.

Loans Money on

Diamonds, Guns, Jewelry, Gold and Silverware. MOST LIBERAL PLAN LOWEST INTEREST CHARGES

(CONTINUED IN NEXT COLUMN.)

SEED, PET STOCK, SUPPLIES

EGGS

WHITE, BLACK AND BUFF ORPINGTONS

All eggs from my finest matings half price remember of season.

MRS. L. P. EBERHARDT,

Elberton, Ga.

WHITE PLYMOUTH ROCK eggs, from the finest strain in the south, for bred, 2 years, 15 choice eggs the setting $1.50; will improve your flock and fill your egg basket; 5 extra fine chicks each, $5 per 100. Pure white; 3 trios, $7 each. W. Young Scroggin, Newnan, Georgia.

WHITE Plymouth Rock eggs, 3 prizes Atlanta show. (Fishel strain.) Good winter layers, $1.50-$3.00. Mrs. W. Singer, 439 Gordon st., Atlanta, Ga.

BARRED ROCK EGGS—First prize Atlanta, line bred, heavy layers. $2.00 per setting. Satisfactory hatch guaranteed. H. H. Murray, Newnan, Ga.

FOR SALE—Eggs, Minorcas, Langshans, Buff Rocks, Barred and White Rocks, $1.00 per 15. Glover, 288 Stewart. Main 3701, Atlanta 380.

THOROUGHBRED Buff Orpington and R. I. Red eggs $1.00 per setting. Main 5088. 196 Windsor street.

BARRED ROCKS—Bred to lay; eggs $1.50. $2.50, $3.00 fifteen. R. L. Exum, Lawrenceville, Ga.

YARBROUGH'S winter-laying Barred Rocks, 15 for $1.00. 754 N. Boulevard. Ivy 1285.

BLACK LANGSHANS and Bantams, eggs or stock. W. M. Taylor, Jackson, Ga.

DOGS

FOR SALE—Six English pointer puppies, three male, two registered. Well marked, good health, $6 for males, $5 females. One fourteen months English setter, $15. Send certified check or money order for choice. Joe F. Worsley, Box 45, Macon, Ga.

FOR SALE—Beautiful pure white, strong, intelligent, easily taught, ideal companions for children or ladies. Will sell at low price in order to make quick sale. E. B. Dodge, Tallapoosa, Georgia.

THOROUGHBRED for terrier puppies, beautifully marked, fine rabbits; will sell cheap if taken at once. 75 McAfee street.

WOULD like to exchange a Redbone hound dog, thoroughbred preferred. Address 344 Lee street.

THOROUGHBRED Collie pups; male $15; female $10. F. A., Box 2, Journal.

SEEDS

NANCY HALL POTATO DRAWS

$1.50 PER 1,000 f. o. b. Starke, packed in split bushel hampers. Prompt delivery. H. L. Waters, Box 188, Starke, Fla.

PLANTS

SWEET POTOTO PLANTS.—Nancy Hall's Golden Queen and Brazil Yams; full count; price $1.75 per 1,000, guaranteed; express rate not over $3 cents per 1,000. Enterprise Plant Co., Meggetts, S. C.

WANTED—BOARDERS

A Modern Family and Tourist HOTEL

ELECTRIC LIGHTS and steam heat. European $3 a week and up, $6 a day and up. Rooms en suite with private baths. American, $7 a week and up, $1.50 a day and up. Free baths on all floors.

PEACHTREE INN

ON PEACHTREE STREET.

Under new management. Clerk and bell boy service night and day. Phones Ivy 9128, W.

BELVEUE INN

NICELY furnished single or double rooms, with or without meals. 67 East Hunt. Ivy 1598-L.

ELEGANT ROOM AND BOARD in private home, to couple or young men. One block from Peachtree car line; table board. References required. 29 Currier street. Phone 7569.

93 CAPITOL SQUARE

DELIGHTFUL front room and board for three young men. Ivy 2250.

TWO communicating rooms and bath, back porch, excellent table; very desirable for two or four gentlemen. 221 Courtland building. East Linden; Ivy 997-L.

COUPLE can secure room and board in strictly private home; all conveniences, one block of two car lines, in Inman Park. Phone Ivy 2914-L.

LARGE, attractive rooms, newly furnished; excellent home cooking; special rate made for visitors. 58 Ponce de Leon avenue. Ivy 6830-J.

22 AND 24 E. ELLIS

ROOMS. Excellent board, $5 per week.

DELIGHTFUL large front room, adjoining bath, all conveniences, table board, best location, refined people, private home. Ivy 1959-L.

BEST BOARD and clean room, with or without private bath, also meals by day or week. 224 East Linden street. Phone Ivy 152.

BOARDERS wanted, nice rooms and best board for gentlemen; reasonable rates; also a few table boarders. 362 Courtland.

BEAUTIFULLY furnished rooms, with board; 219 Courtland avenue; meals a specialty. Call Ivy 6075. Good home cooking.

EXCELLENT board and rooms for men or couples without children. Every convenience. 29 Currier street. Phone Ivy 7569.

ROOM AND BOARD in a nice, modern Inman Park home for three young men; private family. Call Ivy 6086-J.

WANTED—Three young men for large front room, with or without board. Private family, close in. Main 4540-L.

NEWLY furnished rooms with best meals in city, all conveniences, $4 to $8 per week. 191 S. Forsyth. Main 833-J.

BOARDERS wanted, nice rooms and best board for gentlemen, reasonable rates; also a few table board. Ivy 4736.

THREE furnished rooms for couple or young men, all conveniences, close in. 84 W. Peachtree. Ivy 7535-J.

362 PEACHTREE—Delightful rooms for summer, with board. Young man wants roommate; reasonable. Ivy 7259.

TWO gentlemen, nice rooms, good board, in refined home. Phone Ivy 4436. 227 North Jackson.

ATTRACTIVE room, firestelas table, ideal location. Special rates for summer. Ivy 1440-J.

NICE room and board, couple or gentlemen; even private home. M. 5178-L. 134 Capitol ave.

BOARDERS WANTED—Attractive suburban home, all conveniences, on car line. Dec. 270.

COUPLE desiring board can secure same in private family at 365 Capitol ave. M. 2319-L.

798 PEACHTREE STREET. LARGE FRONT ROOMS, PRIVATE BATH. I. 2774-J.

LARGE, attractive room; private bath; good home cooking. 454 Spring. Ivy 5042.

PRIVATE Capitol avenue family desire one or two lady boarders. Main 5377-J.

(CONTINUED IN NEXT COLUMN.)

SHOPS YOU OUGHT TO KNOW

DESIGNED TO PLACE BEFORE THE PUBLIC THE MERCHANDISE, CRAFTSMANSHIP AND SPECIAL SERVICE OFFERED BY THE EXCLUSIVE SHOPS AND SPECIALTY STORES NOT USUALLY ADVERTISED.

At Auction.
FURNITURE, household goods, office fixtures, and in fact, everything you want.
JACOBS AUCTION CO.
91 DECATUR ST.
Near Kimball 4Comes. Bell phone 1454. Atlanta 2285.

Abstract and Title Insurance.
ATLANTA TITLE & GUARANTEE CO., 4 ground floor Equitable bldg. Bell phone Main 8436.

A Minute Messenger.
MILLER'S Phone 23 or Ivy 4572. Always On The Minute.

Banks
AMERICAN NATIONAL BANK.
Atlanta's Leading Bond Bank.
Capital and Surplus $1,500,000.
Oldest Savings Department in the City.
FOURTH NATIONAL BANK OF ATLANTA.
Cash capital $600,000.00; surplus $800,000.00.

Books and Stationery.
COLE BOOK AND ART CO.,
88 Whitehall. Main 482.

Contracting Plumbing.
MONEY saved by buying your plumbing material of
PICKERT PLUMBING CO.
We sell everything needed in the plumbing line. Prompt attention given to repair work. 14½ East Hunter street. Bell phone 5832.

Coal Tar Products.
ATL. COAL TAR products. Atlanta Gas Light Company. Phone Main 4945.

Dairy.
PEACHTREE DAIRY
813 PEACHTREE ST.—Cream, sweet milk, buttermilk. Phone us for wagon. 5 messenger boys. Bell phone Ivy 5832.

Dolls.
ATLANTA DOLL HOSPITAL—Dolls mended. All parts furnished. 110 Luckie street.

Dry Cleaning.
IMPERIAL CLEANING AND DYEING Co.
wood Ave. Phone Ivy 8334. 3236. Atlants 1236. Specialties in cleaning suits, dresses, gloves, hats, rugs, etc.

Furniture Bought and Sold.
CASH will buy it for 50c at our store. Southern Wreckage Co., 114 South Forsyth St.

Fly Screens.
FLY SCREENS. PRICE & THOMAS.
FLY SCREENS. PRICE & THOMAS.
FLY SCREENS. PRICE & THOMAS.
FLY SCREENS. PRICE & THOMAS.
Office and showroom 29 Pryor. Ivy 4203.

Furniture Repairing.
PACKING—Short notice; office fixtures a specialty. 3067-A. R. W. J. Hesterly, 29 Ivy St.

Hat Cleaners.
BUSSEY'S, 28½ Whitehall St.
OLD HATS renated in fivetclass condition.

House Moving.
W. C. PEARSON moves houses, Atl. Fourth National Bank. M. 1615. 417

Horseshoeing and Buggy Repairing.
M. C. FOLDS
174 Peters St., Rubber Tiring. Atl. Ph. 1842.

Jewelry.
A. HOLZMAN, 24 S. Broad st. Watch and jewelry repairing.

Master Plumbers.
DAVID W. YARBROUGH
PHONE IVY 493. 10 EQUITABLE PLACE

Mattresses Renovated, Upholstering.
D. A. CASSELL, CORNER BARNETTE, CLEBURN AVE. IVY 7939-J.

Multigraphing.
LETTERS MULTIGRAPHED
FILLED IN WITH MATCH
ENVELOPES ADDRESSED.
EAGLE MULTIGRAPHING CO.,
203-4 Austell Bldg. Main 1158.

New Rubber Tires.
PUT on your baby's carriage. Repairing. Robt Mitchell. Ivy 2076. 227-229 Edgewood ave.

Old Hats Made New.
OLD HATS made new; satisfaction guaranteed. Mail orders receive prompt attention.
ACME HATTERS, 20 E Hunter St.

WANTED—BOARDERS

WANTED—Two couples, room and board, all conveniences, close in. Ivy 4778.

ROOM and board for two young men. Private home. North side. Ivy 5854-J.

LARGE, cheerful room in private home, north side. Ivy 7845-J. References.

PRIVATE Peachtree home, three rooms with or without board. Ivy 1779-J.

LARGE room, private bath, meals. 98 Washington. Phone Main 5450.

PURCHASE MONEY NOTES

I BUY purchase money notes. Quick action. See me. J. J. Kiser, 1530 Candler building. Phone Ivy 5795.

I HAVE money for purchase money notes on home or neighboring acreage. Miss L., Box 73, care Journal.

FOR SALE—Purchase money notes. Address Box M. L., 38, care Journal.

FOR RENT—STORES

215 PEACHTREE ST.

STORE ROOM, size 20x60, right in the business section, an ideal location for any line, let us show you this.

FITZHUGH KNOX.
Candler Bldg.—Ivy 4446.

FOUR fine new stores and lofts at 134, 136, 138 and 140 Whitehall street; also 80 & Broad; also 61 E. Alabama street. Geo. W. Scinle. 19 Edgewood. Both phones 203.

FOR RENT—DESK SPACE

FOR RENT—Office space, roll top desk, phone and light. $6.50 per month. 21 Inman bldg.

DESK SPACE with use of desk and phone at 1109 Empire bldg. $10 month.

FOR RENT—OFFICES

FOR RENT—Nice light front office, 16x16, $10 per month. 21 Inman building.

WANTED—HOUSES

Unfurnished

RENTING AGENTS. 513 EMPIRE BLDG.
WE WANT and must have several houses, bungalows and apartments for rent; room demands that we can fill. Will rent them for you furnished or unfurnished. List yours with us for rent at once. Ivy 7250.

WANTED—To buy or lease house from 8 to 12 room in State Capitol district, or close in on Capitol Ave., Central ave., Drew St., Pulliam St., or Pryor St., suitable for social club purposes. Address Box 39, Ben J. Massell. 304½ Auburn Ave., Ivy 8250-J.

WANTED—APARTMENTS

Unfurnished

THE ROOM-RENTING AGENCY, 318 EMPIRE BUILDING, IS THE PLACE FOR RESULTS FOR FURNISHED OR UNFURNISHED ROOMS OR APARTMENTS. IVY 7250.

WANTED—STORES

SMALL store room suitable for a small grocery business. M. F. B., 231 W. Mitchell St.

THE JOURNAL IS THE LEADING REAL ESTATE AND FOR RENT MEDIUM OF ATLANTA.

You'll find what you are looking for here.

Painting and Wall Tinting.

PAINTING

By J. W. Bowers, 17 S. Forsyth st. M. 1497.

Pictures and Frames.

COLE BOOK AND ART CO.,
88 Whitehall. Main 482.

Painters.

WANT to estimate on interior and exterior house painting, tinting, floors, etc. Twenty years' experience. Guarantee satisfaction. Best references. Bell Main 3814.

Roof Repairing.

MOONEY REPAIRS all kinds. Roofing a specialty, 12 months' guarantee. Reasonable rates. Call Ivy 905.

IF YOUR ROOF leaks call the roof doctor. Gardner, Barnett, Ivy 7236.

Roofing.

JONES SLATE ROOFING CO., Main 1615. Repairs and new roofing. At. 905.

Rubber Stamps, Stencils.

RUBBER STAMPS

SEALS—STENCILS—SIGNS.

EAGLE STAMP WORKS

203-4 Austell Bldg. Main 1158.

Secondhand Tents.

1,000 ARMY tents, 12 oz. U. S. duck, slightly used. We also have 6 sizes. Call or write Springer, 25 South Pryor St., or Bell M. 1526.

Stove Doctor.

THE STOVE DOCTOR

REPAIRS for all makes of stoves and ranges. M. 1490, 61 South Pryor street.

Shoe Repairer.

SHOES HALF-SOLED SEWED

50 CENTS

AT GWINN'S SHOE SHOP, 5 Luckie street, opposite Piedmont Hotel. Both phones. In a hurry. Call Taxicab Company for auto rush service.

Screen and Cabinet Work.

PINION & SON SCREEN Work, Interior finishing, casements, 17 Edgewood. Ivy 2313. Ralsomining, 494½ E. Ala. St. M. 2716, At. 965.

Shoe Repairing.

SHOE RENURY° AUBURN AVE. 2310. Work called for and delivered. Atlanta 1492.

Store and Office Fixtures.

E. Y. CROCKETT 160 S. Pryor St. M. 4635. Ivy 2031. Res. M. 5425. All kinds of carpenter work and painting.

Trunk Repairers.

BEARDEN & DUKE

Trunks, Leather and Fibre Sample Case Makers. Repairing a specialty. 9 Peters Street.

Main 1764.

Trunks and Suit Cases.

MANUFACTURERS, Importers and Repairers of all kinds luggage. Rountree's 77 Whitehall st. Phone Main 1518. Atlanta 1404.

Umbrellas and Parasols (Mfg.)

HARRY BRIGGS, 4 So. Forsyth. Main 6100 Fine handles, repairing and recovering a specialty.

Wall Paper and Decorations.

FRIDDELL BROS., 107 N. Pryor st., opp. Candler bldg. Home painting a specialty. Ivy 429.

Watch and Jewelry Repairing.

CROWN JEWELRY CO., 27 Whitehall, next to Vaudette theater. Reasonable prices; work repairing.

Watch Repairing.

YE OLD CLOCK SHOP

WATCHES cleaned and guaranteed one year. Repairing a specialty. Ivy 4239. 1 Alabama. Gresham, at Allen Pierce's, 40 Marietta st. Ivy 6104-J.

Wallpaper and Interior Decorations.

PIEDMONT WALL PAPER CO.,
33 Auburn Ave. Both Phones.

Wall Paper.

ATLANTA & WHITEHALL PAPER CO.,
197 Whitehall St., below Mitchell.
All new stock, lowest prices. Telephone orders solicited. Main 2209-L.

Window and House Cleaning.

NATIONAL WINDOW CLEANING CO., office 47 E. Alabama st. M. 1775. Atlanta 1003.

READ Journal Want Ads.

WANTED—BOARDERS

EXCELLENT board and rooms for gentlemen, close in. Bell phone Main 5249-J.

AUCTION SALES

AT AUCTION

A FINE LOT OF HOUSEHOLD FURNITURE FROM STORAGE, FORMERLY OF A PEACHTREE ST. HOME, CONSISTING OF VERY FINE MAHOGANY AND OAK BEDROOM FURNITURE, BRASS BEDS, $60 KITCHEN CABINET, RANGE, REFRIGERATORS, MAHOGANY DINING SUIT, COST $150; PARLOR AND RECEPTION HALL FURNITURE, AXMINSTER AND BRUSSELS ART SQUARES, CHIFFOROBE, LINOLEUM, CHINA, SHADES, ETC., TUESDAY, APRIL 14, AT 12 E. MITCHELL ST. OPEN FOR INSPECTION MONDAY.

COMMENCING at 10 a. m. Tuesday, we will offer to the highest bidder a fine lot of household furniture from storage, formerly of a Peachtree home, consisting of one of the finest lots of household furniture ever offered at auction in Atlanta, all made of mahogany and oak bedroom furniture, such as dressers, wardrobes, chiffrobes, twin beds, chiffrobes, coal range, fine parlor and reception hall suites, fine art squares, parlor rug, mahogany bookcase, fine lot of rockers, settees for den and parlor, library, porch furniture, iron beds, National springs, felt mattresses, fine lace curtains, portieres, Turkish leather rocker, mahogany dining suit, including china cabinet, buffet, table, set of leather seat chairs, fine lot of Axminster and Brussels art squares, lace curtains, china utensils, glassware, refrigerators and ice boxes, kitchen cabinet, table, one to mention. If you are in the market for any household furniture, it will pay you to attend this sale. Open for inspection Monday, sale 10 a. m., Tuesday, April 14.

CENTRAL AUCTION CO.,
12 East Mitchell St.

CENTRAL AUCTION CO., 12 E. Mitchell st., buys and sells everything. Regular auction Tuesday and Friday. Bell phones Main 5424.

FOR RENT—ROOMS

Unfurnished

TWO nice rooms and kitchenette for light housekeeping, all conveniences, one door from W. Peachtree car line. Bills stated or call Ivy 8777-L.

THREE connecting unfurnished rooms with adjoining bath, for light housekeeping; all conveniences, private house. Call M. 2218-J.

THREE sunny rooms; all conveniences; in cottage; to party without small children. 388 Pulliam st. Phone M. 4094-L.

TWO nice rooms, bath and conveniences, very near in, $16.50; excellent neighborhood. 270 Peachtree. Ivy 1285.

FOR RENT—Three light housekeeping rooms, all framing street, reasonable. References. 249 Boulevard.

FOR RENT—Three connecting rooms. Water and bath. 58 W. Georgia avenue. $8.50. Reference required.

FOR RENT—Lower flat, four rooms, reception hall, private bath, hot water. 251 Central ave.

FOR RENT—Three unfurnished rooms. 49 W. Alexander street. Call Ivy 7600-J.

THREE unfurnished ground floor rooms, connecting; 35 E. Ellis st. Call at house.

THREE bright connecting rooms for light housekeeping; all conveniences. Phone W. 1531-L.

THREE nice rooms, private bath, $12; floor rooms; all conveniences. 375 Whitehall st.

THREE unfurnished connecting rooms, newly papered. 47 E. Alabama st. M. 1775.

THREE beautiful connecting rooms for light housekeeping. 375 Whitehall street.

TWO nice large unfurnished front rooms, with kitchenette. 114 Pine. Ivy 6462.

TWO rooms, porch, all conveniences, north side, delightful surroundings. Ivy 2519-J.

THREE desirable screened rooms and sleeping porch. Reasonable. West 1349-J.

TWO nice basement rooms for colored, to rent cheap. 140 Crumley.

JUST off South Pryor, three nice rooms, bath and Bell phone. 150 Crumley.

TWO or three rooms and kitchenette, private family. Ivy 2224-J.

FOR RENT—Two large connecting rooms. Apply 44 York avenue.

Furnished

WHY tire yourself looking for rooms or apartments, furnished or unfurnished?

LET

Will call for you in an automobile and locate you

FREE

H. W. RAILEY & CO.

T-H-E BOARDING & RENTING BUREAU

1330 Candler Bldg.

Ivy 4833.

NICELY furnished front room for young men or business ladies. Private bath, hot water, electric lights and all conveniences. 314 Peachtree, Ivy 1295.

THE EDGEWOOD

NEW modern free baths, all outside rooms, desirable location for ladies and gentlemen; none other need apply. Rooms per day, 50c up; weekly, $2.50 up; monthly $9 up. 104½ Edgewood ave., Ivy 6204-J.

THE PICKWICK

NEW TEN-STORY AND FIREPROOF STEAM-HEATED building. Private baths. Convenient shower baths on each floor. 77 Pryor St., Turner Bros. Ivy 8888.

NEWLY FURNISHED, two rooms, kitchenette, bath, electric lights, gas, steam heat, strictly first-class. Apply apartment 4, Lawrence apartments, 52 Peachtree place, at 5 p. m. Ivy 7255-J.

THE ADOLF

SPLENDIDLY furnished rooms for men, steam heat and bath, 10½ East Hunter street.

TWO elegantly furnished front rooms, complete for housekeeping; private entrance, connecting bath, electricity, sink; with owner. 200 Washington street.

TWO furnished rooms for housekeeping, room for sofa or cot; gas, electric lights, sleeping bath, electric lights. 197 Capitol avenue.

ONE large front room and kitchenette completely furnished for light housekeeping; references. Mrs. Adrienne Kennett, 139 Windsor; M. 394-L.

FOR RENT—Three furnished rooms for housekeeping; bath, hot water in kitchen. 318 Washington street. Couple only.

IN PRIVATE FAMILY, no children, two connecting rooms, light housekeeping, furnished, cool room, north side. Ivy 4868.

NICE, clean 7-room cottage, hot water, papered and large garden; close in. 61 Hood street, $22.50. Key at 59 Boulevard.

FOR RENT—Furnished light housekeeping rooms. Also bedroom. Hot water. Mrs. L. V. Mashburn. 264 Whitehall street.

THREE attractive furnished housekeeping rooms to couple for summer. Grant Park front. References. M. 4241-J.

NICELY furnished rooms for young men, single beds, separate dressers, very close in. 79 W. Peachtree. Ivy 2306-J.

THREE ROOMS and kitchenette, furnished or unfurnished, for light housekeeping. Dec. 775.

NICELY furnished room, steam heat, electric light, hot and cold water. 382½ Peachtree street. Phone Ivy 3632.

(CONTINUED IN NEXT COLUMN.)

FOR RENT—HOUSES

WARE & HARPER

724-726 ATLANTA NATIONAL BANK BLDG.
ATLANTA, GA.

$50 PER MONTH—Nine-room house, best part of Forrest avenue, in acceptable family only; newly papered, gas and electricity. This is a very cheap rental.

$12.50 PER MONTH—Four-room cottage, newly covered, new floors and newly painted; new toilet and bath; about 100 yards of Marietta street car line, very suitable for railroad man.

$30 PER MONTH on lease to an acceptable purchaser, strictly modern 6-room bungalow, West End, one block from Park street Methodist church, newly painted and tinted throughout, electricity, hot and cold water, with double car line in front, nice neighborhood.

WE ONLY rent our own property to secure nice tenants.

FOR RENT—ROOMS

Furnished

3 OR 4 FURNISHED room, close in; ten minutes' walk from center of city. Call Bell phone Main 1410-J.

NEAR Peachtree and 10th, nine-room house, all conveniences, splendid condition, gas, electricity. 403 N. Jackson. Ivy 6795-J.

HOUSES, Apartments and Stores for rent. Phone us and let us mail you a rent list. George P. Moore, 10 Auburn avenue.

FOR RENT—Nice four-room house in Battle Hill, two blocks from car line, $10. Phone West 2053-J.

CALL, write or phone for our rent bulletin. Ralph G. Cochran, 21 S. Broad st.

MODERN six-room cottage; best location, College Park. Phone Hunt 4001.

Furnished

FURNISHED BUNGALOW, Druid Hills section, 3 bed rooms, sleeping bath, all conveniences and very desirable. Main 1228.

PEACHTREE 10-car houses, furnished, $65; unfurnished, $50. "Home," Box 40, care Journal.

FOR RENT—On Gordon street, completely furnished home, every convenience. Phone W. 1023.

FIVE-ROOM house, newly papered, good location. Apply 236 Courtland. Atlanta 2381.

FOR RENT—APARTMENTS

Unfurnished

EUCLID APARTMENTS

COR. EUCLID AVE. and Hunt St., Inman Park, I have one nicely arranged three-room apartment, modern in every respect, including wall bed, wall safe, steam heat, hot and cold water and janitor service. Apply at

FITZHUGH KNOX,

1613 Candler Bldg. Main 4446.

APARTMENTS

ONE three, and one four-room apt., steam heat; desirable location; rent reasonable. 4 Poplar Circle, call Ivy 7026, ask for the janitor.

ONE extra desirable 6-room apartment in the Colonial, 86 E. North Ave., between Peachtree and Juniper. Every modern convenience. Automobile accommodations, etc. Phone Ivy 6017-J or call at 24 Peachtree Circle.

FOUR-ROOM apartment at 63-B Highland Ave. Modern conveniences. Call Ivy 61, W. 54 for Mr. Jenkins, Ivy 6956-J, or Mr. Thorpen, M. 32, Mr. McClurey.

CORINTHIAN, 126 West Peachtree st., apartment 301; cool, well built locale; making large reduction to expiration of lease. Phone Ivy 6000.

FOR RENT—One three-room apartment in The Yalulah, 87 Washington st.; all conveniences. Apply to E. H. Hebert, Ivy 2222. Main 4074.

FOR RENT—First floor apartment of 4 rooms, reception hall; private bath and other conveniences. Call Main 3788-J.

FOUR rooms, bath and large sleeping porch apartment; all modern conveniences. W. W. Anderson, 1 West Ontario Ave.

FOUR-ROOM apartment cool porches, north side, modern conveniences, walking distance. Ivy 6065.

FOR RENT—One nice 7-room apartment, close in, good section. Hight Apt., 167½ Whitehall St.

FOR RENT—Unfurnished 5-room apartment, Oak street, West End. Call W. 1253-J.

FOR RENT—Six-room apartment, 15 East ave. A. W. Farlinger, 304 N. Boulevard.

FOR RENT—Six-room apartment, 15 East ave. A. W. Farlinger, 304 N. Boulevard.

FOR RENT—Second floor apartment. 18 West Peachtree. Phone Ivy 2186.

FIVE-ROOM apartment, north side, all conveniences. Call Ivy 2002.

SEVEN-ROOM apartment, 387 North Boulevard. Ivy 1321.

Furnished

WILL sublet an unusually good four-room apartment, furnished, from first part of May until September 1, at reduced rate. All conveniences and excellent north side location. Front and back porches. Phone Ivy 6204-J.

A WELL furnished apartment, two rooms, private bath and kitchenette on first floor of new home on Piedmont ave. All modern conveniences. Rent $40, and worth it; possession May 1. Phone Ivy 2224.

FOR RENT—Apartment; two very large nicely furnishing rooms with kitchenette and bath, cooled place in Atlanta, in suburbs; large lawn, plenty shade; ideal for young couple. Call "Avalon," 41 Courtland.

ATTRACTIVE apartment, furnished, two rooms, bath, kitchenette, four months, roof promenade. Clara MacChesney, Hotel Chelsea, New York.

FURNISHED 4-room apartment, north side, private family, call or sub-lease. Nicely shaded. 1902 Candler bldg, I. 2928. Night 1. 6204-L.

COMPLETELY furnished apartment in the "Avalon." All conveniences. Private entrance. Call Mrs. C. R. Yow, E. P. 227-J.

FOR RENT—HOUSES

Unfurnished

102 IVY ST.

20 ROOMS, and close in, for a rooming and boarding house; this cannot be beat.

FITZHUGH KNOX,

Candler Bldg.—Ivy 4446.

GET OUR weekly rent bulletin. We move tenants. It costs only $12.50 for one and up. 6 Peachtree section. John J. Woodside, The Renting Agent, 12 Auburn avenue.

FOR RENT—Five-room cottage in South Kirkwood, on car line, all modern conveniences, hot and cold water. Apply to Jefferson Pharmacy, Phone I. 6624.

OUR WEEKLY RENT LIST give full description of everything for rent. Phone us or call at us mail it to you. Forrest & George Adair.

CALL, write or phone for our list. Rentals. Edwin P. Ansley Rent Dept., second floor Realty Trust bldg. Ivy 1600. Atl. 500.

60 WEST LINDEN AVE., five rooms; cottage; hot and cold water; porcelain tub. Immediate possession, $18. Ivy 2168.

FOR RENT—Six-room house in walking distance of town, $35 per month. 83 Walker street. Apply 209 Peters street.

$45 PER MONTH, 10-room house, all conveniences, splendid condition, gas, electricity. 403 N. Jackson. Ivy 6795-J.

HOUSES, Apartments and Stores for rent. Phone us and let us mail you a rent list. George P. Moore, 10 Auburn avenue.

FOR RENT—Nice four-room house in Battle Hill, two blocks from car line, $10. Phone West 2053-J.

CALL, write or phone for our rent bulletin. Ralph G. Cochran, 21 S. Broad st.

MODERN six-room cottage; best location, College Park. Phone Hunt 4001.

Furnished

FURNISHED BUNGALOW, Druid Hills section, 3 bed rooms, sleeping bath, all conveniences and very desirable. Main 1228.

PEACHTREE 10-car houses, furnished, $65; unfurnished, $50. "Home," Box 40, care Journal.

FOR RENT—On Gordon street, completely furnished home, every convenience. Phone W. 1023.

FIVE-ROOM house, newly papered, good location. Apply 236 Courtland. Atlanta 2381.

FOR RENT—APARTMENTS

Unfurnished

EUCLID APARTMENTS

COR. EUCLID AVE. and Hunt St., Inman Park, I have one nicely arranged three-room apartment, modern in every respect, including wall bed, wall safe, steam heat, hot and cold water and janitor service. Apply at

FITZHUGH KNOX,

1613 Candler Bldg. Main 4446.

APARTMENTS

ONE three, and one four-room apt., steam heat; desirable location; rent reasonable. 4 Poplar Circle, call Ivy 7026, ask for the janitor.

ONE extra desirable 6-room apartment in the Colonial, 86 E. North Ave., between Peachtree and Juniper. Every modern convenience. Automobile accommodations, etc. Phone Ivy 6017-J or call at 24 Peachtree Circle.

FOUR-ROOM apartment at 63-B Highland Ave. Modern conveniences. Call Ivy 61, W. 54 for Mr. Jenkins, Ivy 6956-J, or Mr. Thorpen, M. 32, Mr. McClurey.

CORINTHIAN, 126 West Peachtree st., apartment 301; cool, well built locale; making large reduction to expiration of lease. Phone Ivy 6000.

FOR RENT—One three-room apartment in The Yalulah, 87 Washington st.; all conveniences. Apply to E. H. Hebert, Ivy 2222. Main 4074.

FOR RENT—First floor apartment of 4 rooms, reception hall; private bath and other conveniences. Call Main 3788-J.

FOUR rooms, bath and large sleeping porch apartment; all modern conveniences. W. W. Anderson, 1 West Ontario Ave.

FOUR-ROOM apartment cool porches, north side, modern conveniences, walking distance. Ivy 6065.

FOR RENT—One nice 7-room apartment, close in, good section. Hight Apt., 167½ Whitehall St.

FOR RENT—Unfurnished 5-room apartment, Oak street, West End. Call W. 1253-J.

FOR RENT—Six

FOR SALE—REAL ESTATE

ODDS AND ENDS

NO. 108 MARKHAM ST.—This lot is 200 feet from Marietta street station; lot is 25½ x75½, but is wider in rear; has a 6-room house; price $3,250.

NO. 476 E. FAIR ST., on the corner of E. Fair and George streets; a beautifully rented house in good condition; needs no repairs; rent $9.00 a month, and 50 cents a month; in order to wind up an estate we will sell this property for $1,000 cash.

NO. 105 COHEN ST.—A 3-room house near Rockwell and Cunningham streets, in good colored settlement; price $600; terms $50 cash and $10 a month.

NO. 290 WALNUT ST.—Here is a 3-room house between Spencer and Fraser streets; lot is 32x100; price $700; for sale on terms of $100 cash and $10 a month.

A CORNER NEAR BELLWOOD AVE. Lot 100x100, rents to 4 tenants at $25; a fine renting plant; price $2,100 cash.

Lots on Wylie Street

$250—Lots are desirable and only building lots in Atlanta supplied with water, sewer, tiled sidewalks, etc., that are for sale at $250. They are 40x120 feet with alley in rear; easy monthly payments.

Hill Street Lots

$500—We have several choice, elevated, shading building lots at Oakview Station on the South Decatur car line; 72x198 feet. These are just a block from car line, and driveway to East Lake, and are in a progressive section where values will enhance.

$900—Near Lake avenue, on the east side of Waddell street; lot 50x180 feet, for sale on reasonable terms.

FORREST & GEORGE ADAIR.

FUNDS ON HAND FOR IMMEDIATE DISPOSAL.

FOR SALE—REAL ESTATE

North Side

FOR SALE—New north side seven-room bungalow, never occupied. Has hardwood floors, birch veneer doors, glass knobs, granite mantels, bookcases in plate glass, Walls tinted with Kerstone, a washable tint, beautiful electric showers and reading lamp. Bath room has tile floor, arranged for shower bath, medicine cabinet, plate glass shelves and towel rods. No-Tile roof, guaranteed ten years; ceiling beamed and stops, tile floors front and furnace heat. Has Pittsburg instantaneous gas water heater, which gives hot water in a minute. Street cherried and every convenience. Must be seen to be appreciated. Price $5,500, easy terms. Mr. Adamson, Ivy 2047.

EXTRAORDINARY BARGAIN

$4,750 WILL BUY one of best north side 6-room bungalows; has furnace heat, hardwood floors; built-in bookcases; tiled bath; gas heat material throughout. Sold to present owner for $5,500; large lot; 50 feet front and only short distance Ponce de Leon avenue. Easy terms. Mr. Adamson.

PORTER & SWIFT,
2304½ Peachtree. Ivy 1297.

A Big Bargain in Druid Hills Section

LOOK at 853 Greenwood ave., corner Fredertha, one block from Highland ave. and two blocks from Ponce de Leon ave. Lot 60x200 feet; one level, 50x200. House six rooms, and a dandy. If you are looking for a home, this will suit you to investigate this. George L. Word, owner, 1107 Healey building.

HAVE a dandy, well-located north side lot; will build you a home on it to suit your own plans and on easy terms. Let me show you how to get just what you want. Pay us $700, the remainder by the month. The chances are that you will be offered a profit on it before it has been finished. See me. C. Williams-Hartwick company, phone 2177 Main.

SPLENDID LOT in Druid Hills, on easy terms. 100 feet wide and 200 feet deep; elegant shade, beautiful location, convenient to car line and in choice neighborhood. It's a fine bargain and you can't find them out there often. Cliff W. Ansley, 217 Atlanta Nat'l. Bank bldg. Phone Main 288.

FOR BUSINESS reasons must sell lovely new home, 9 rooms and sleeping porch, hardwood floors, tile bath, combination fixtures and sunshine Rand water heater; terms; close in and most prominent north side street, near N. Peachtree, now occupied by owner as home. Phone Ivy 5057.

PONCE DE LEON home, 9 rooms, tile bath and 3 toilets, tile porch, large lot, elegant shade, hardwood floors, screens, furnace, etc. 50x209, cement drive. Owner leaving city, must sacrifice. $8,500. Terms. M. I. Randolph, 508 Peters Bldg. M. 5088.

ANSLEY PARK, a large and beautiful residence lot, in very choice location, not far from Peachtree. Also a nice cheaper lot that is a beauty. Will sell both at bargain if can sell soon. Address the owner, "Rexford," Box 23, care Journal.

LOT 50x200, in Peachtree Hills Place; just half block north of Peachtree road. Beautiful location. Water, sidewalks and electricity. Unimproved. Will sell on easy terms; one-half cash, rest in two equal payments. A. F. S., Box 63, care Journal.

A FEW beautiful shaded lots in Fernwood, Peachtree road, at Brookhaven, opposite Capital City Country club; $400, $500, $600; small or no taxes, no interest. See Mr. Sierrill or Mr. Donley, 24 Walton street. Ivy 2262 or Ivy 2263.

A NEW BEAUTY IN 7 ROOMS, north side; hardwood floors, furnace heat, stone mantel, French doors, exposed beams, tile bath. One of the best to be had for the money. Terms easy. Call Williams-Hartwick Co., Main 2177.

FOR SALE—Cheap, four acres at the six-mile post, near Peachtree road in the 5-cent zone. Three-room cement house, small barn, water. Ideal place to raise chickens or pet stock. Price $4,500. Terms. Call Ivy 7184-L.

Lots Adjoining Druid Hills

AND Ponce de Leon ave., large lots, modern improvements; $50 cash, $15 per month. Mr. Anderson, Box 92, care Journal.

HOW would you like a beautiful new, modern brick, seven-room house on lot 50x100 in Ansley Park for $6,850? Terms $1,000 or less cash, balance easy. See quick. M. I. Randolph, 508 Peters Bldg. M. 5088.

I HAVE two vacant lots in Ansley Park. Will sacrifice and arrange terms. Owner will exchange equity for small piece of renting property. "Owner," Box 26, care Journal.

FOR SALE—By owner, one house and lot on Myrtle st.; also one on Merritts avenue, one vacant lot on St. Charles avenue. Call Ivy 2030-L.

8-ROOM HOUSE in Ansley Park, lot 50x190, $8,000. Terms to suit. H. M. Ashe & Co., 1329 Healey building.

BARGAIN—Seven-room home; level lot; nice shade trees, flowers, garden; close to car line and stores. 114 Grant street.

LOTS adjoining Peachtree road. All improvements, 60x194; $50 cash, $15 per month. Peachtree, Box 91, care Journal.

BARGAIN—$675 cash for two vacant lots, 50x147 each, on Joe Johnson avenue. Ivy 290.

West End

NEW WEST END HOME.

GO look at No. 154 Peoples st.; never occupied; ten rooms, sleeping porch and conservatory for flowers; hardwood floors, two baths, furnace heat and all conveniences; lot 48x200, school and car line one block; price $1,000 cash and $40 monthly, or would consider unincumbered lot for cash payment. Owners, 200 Healey bldg. 3255. Bargain.

NEW six-room bungalow, Inman street, West End. Modern with all conveniences, a very desirable home. Only $500 cash, balance $22.50 monthly. W. H. S. Hamilton's 224 Hunt bldg. Ivy 8213-J.

FOR SALE—Right-room, up-to-date bungalow in West End section, one block of new school; or will exchange for vacant lots in good section. Phone M. 6087.

FOR SALE—REAL ESTATE

LUCILE AVENUE

LOTS

ARE

SELLING

LIKE

WILDFIRE.

"THERE'S A REASON."

The owners of this property are making it the most beautiful residence property in West End. New paving, gas, sewer, sidewalks, fast car service. Beautiful trees, level lots.

Everything to Make Big Value.

And the price only $1,350 for a fifty foot lot with all these improvements down and paid for.

When You See Builders Lots

You can gamble on them being cheap. The wisest builders in town, men who know values are buying up this property fast. You can buy at the same price they do, build your house and make a big saving.

The terms are easy, buy NOW. Even if you are not ready to build.

IT'S WORTH THE TRIP TO LOOK AT THESE LOTS. WE INVITE YOU TO CALL AT OUR EXPENSE.

B. M. GRANT & CO.

FOR SALE—REAL ESTATE

Inman Park

TWO-STORY, eight-room home, best part of Inman Park, for rent. Has chandeliers, mirror, brick mantels, sleeping porch, and is screened throughout; good garden spot; occupied by owner. For particulars call Ivy 3209-L.

Suburban

BEAUTIFUL lot at Decatur for $1,800. It is 100x300 feet and on best street in the town and near car line. All street improvements down and easy terms. Best bargain out there. See or phone Cliff Ansley at 217 Atlanta National Bank building. Phone Main 288.

CHOICE bungalow sites facing Athletic club grounds on Cliff avenue and Lake View boulevard, $800 each, 10 per cent down, balance easy. J. M. Beasley, 606 Empire Bldg. M. 8168.

A MODERN two-story, furnace heated bungalow in Richland, North Atwood, large lot, all kinds young fruit, good garden. Would like to trade property or handle on small payment. Terms. Address "Home," Kirkwood, Ga.

PRETTIEST 6-room bungalow in Decatur, in fine neighborhood, close to car and Agnes Scott college. Price, $4,500; small cash payment or will take good vacant lot. W. H. S. Hamilton, 224 Hunt bldg. Ivy 8213-J.

IN DECATUR, on Howard avenue, nice seven-room cottage; all improvements; convenient to schools and car; terms reasonable; let owner have some price and terms right. Phone Stone, 888 Main.

FOR SALE—At Carey Park, River car line, 8-room bungalow, hall; fine plumbing; nine and a half acres, all in cultivation; $10 a month. No cash payment. John Carey, 1 Whitehall st.

7-ROOM BUNGALOW, with half acre of land, fine bearing orchard, College Park, $5,000. Will trade for home or lot on north side. H. M. Ashe & Co., 1329 Healey building.

FOR SALE—Bargain in home on South Candler st., Decatur; 10 rooms; 2 baths. Prentiss Pearson, 422 Atlanta National Bank building.

CORNER LOT—Stokes and Willard ave., West End park; fine location; $1,000. H. M. Ashe & Co., 1329 Healey building.

Miscellaneous

CUT THIS OUT!!

CALL M. 1995 or drop a card to 510 Peters building for information about the Hinsdale Arlington home on the north side. Large shady lot, 100x300; all conveniences; $4,000. Mrs. Quillian.

HOW ABOUT THIS!!

BEAUTIFUL 8-room bungalow on north side car line; all conveniences; large lot, 100x450. Over an acre. Elegant neighborhood; $5,000. Call M. 1995—Mrs. Quillian.

HAVE $2,000 on hand to place for client on improved Atlanta real estate at 7 per cent; also $2,200 at 8 per cent. Apply Slaton & Belmer, 305 4th Natl. Bank bldg.

$2,750, $50 CASH, $15 month, cottage 5 rooms and bath; electric lights, large lot, east front. "Miller," Ivy 996.

FOR SALE—One lot in Oakland cemetery, 20 feet by 22 feet. North side. Wm. Flynn, R. F. D. No. 4, Atlanta.

FOR SALE—New home and lot at cost; cash or terms; owner leaving city. J. T. Moon, 324 Hyde street.

$1,000—Bargain, new 5-room house, city improvements; easy terms; hard up. 508 Temple Court.

FOR SALE—$150 cash and $18 per month buys a new bungalow. Apply 48 York avenue.

SOUTHERN railway road frontage, close in, tax to be bought cheap by phoning Main 8828.

FOR SALE—REAL ESTATE

WARE & HARPER

REAL ESTATE.

724-725 ATLANTA NATIONAL BANK BLDG.

SALESMEN—J. W. Rountree, S. C. Glass and R. D. Harper.

$2,850—GOOD six-room house, West End, main thoroughfare, all street improvements, electricity, gas, etc. One of the cheapest places in the city. $600 cash, balance $20 per month.

$5,100—SIX-ROOM HOUSE, close in, on north side. All conveniences. This is a bargain, and will pay you to investigate same at once. $500 cash.

$8,000—CLOSE to Ponce de Leon avenue we offer a beautiful home with usual modern conveniences. Rents for $25 per month. $1,000 cash.

$8,300—ONE of the best and prettiest sevenroom bungalows in the city, located in West End, on car line, principal street; has furnace heat, hardwood floors and doors, tile bathroom and every modern convenience. This will please you. Only $750 cash.

$3,900—ONE of the biggest bargains in 6 room bungalows in Atlanta. Price reduced from $5,000. This is sufficient. See us at once. Good section Inman Park. $1,000 cash.

$3,600—CLOSE in, on north side, we offer splendid nine-room, two-story house, on 42x150, between two good car lines. Price reduced from $4,500. Two-thirds cash. If you are looking for a bargain in homes, it will pay you to see one of our salesmen now and let us show you. We always have something good to offer.

FOR EXCHANGE—REAL ESTATE

OFFICE BUILDING—Will exchange for farm lands or sell on easy terms, a (twelve-story modern office building, steel and concrete construction, located on prominent corner in growing southern city of 150,000 population. Yields an annual rental of $55,000 net. Price $450,000. For further particulars address Agent, Box 123, Journal.

515 ACRES middle Georgia, 4 miles of a city on Central railroad, 500 acres strong, nearly level land in cultivation, good improvements, convict-worked roads through it, creek touches it on two sides. Will take choice Atlanta property part payment. Price $22.50. Owner, 84 Wilkinson, Atlanta. Ivy 8482.

FOUR-ROOM cottage and bath on Marignult street, renting for $12.00 per month. Never vacant. Cheap for cash. Will exchange for auto, $1,900. Carl H. Fischer, 508 Fourth Nat'l Bldg.

53 ACRES at Acworth, Ga., well improved; will swap for small renting property or a home up to $4,000. Price for farm $2,500. Carl H. Fischer, 508 Fourth Nat'l Bldg. Phone Ivy 8482.

FIVE-ROOM modern cottage on Confederate Ave., for $2,250. Swap for farm or good auto. Carl H. Fischer, 508 Fourth Nat'l Bldg.

REAL ESTATE—Sale or Exchange

MONEY in apples. Adjoining two of the largest commercial apple orchards in Habersham county, Ga., have 200 acres fine apple land which will trade for Atlanta property. 507 Third National Bank building, phone Ivy 2877.

AT East Lake Junction, 6-room cottage, 4 beautiful lots on corner East lake and East Pair street, $5,500, for all, equity $1,700. "East Lake," Box 40, care Journal.

8-ROOM suburban home, all city conveniences, in choice section. Will take desirable vacant lot as cash payment. J. Fletcher, P. O. Box No. 1517.

WANTED—REAL ESTATE

WANTED—Have client for 7-room, 2-story house; $3,500, $500 cash, balance $30 per month; 8 per cent. Also client for resident lot, West End or north side, $500 cash, balance $5 to $10 per month. Jones Realty Co., 307 Marietta st.

WANTED—To buy or lease house from 8 to 10 rooms in State Capitol district, or close in on Capitol Ave., Central Ave., Crew St., Hunter St. Must be in good residential district. Communicate with Ben. J. Mansell, 304 Atlanta Ave., Ivy 5212-J.

WANTED—Forms to exchange for renting property. Have city houses and acreage for farms. Satisfaction guaranteed. Wanted: Real estate lots for sale. Consolidated Realty Real Estate Trust Co., 707 Milton, Harris building. Ivy 5500.

WANTED—To hear from customer with $1,500 to $2,000 cash who wants a nice bungalow, well located, in West End; must be cheap for cash; $6,500, or will pay $2,500 to $2,500 for a nice 6-room bungalow. Jones Realty Co., 307 Marietta st. 4311. 508 Fourth National Bank Bldg.

IF YOU have bungalow north or east side, that you will sell for cash price that you will sell small cash payment, answer at once. We will list it in our next week's free date listed. Harlee Realty Co., 330 Equitable building. M. 4786.

WANTED—Home or vacant lot with us for sale or exchange. We also have big demand for small renting properties. Everett & Everett, 224 Brown-Randolph bldg. Ivy 1508.

PRICE property right and give me a short option. Call Ivy 2719. I'll sell it. "Gilbert," 208 Candler bldg.

OWNERS—List your property with Greene Realty Bldg. We get buyers. Ivy 2719.

FOR quick sale, list your property with us. Porter & Swift, 2304½ Peachtree. Ivy 1297.

FOR SALE—FARMS

FOR SALE—40 acres, truck and fruit farm, 10-room residence; modern; private water, 5-room tenant house; great acre of fruit; fine for trucking and poultry raising; 11 miles of Atlanta; must be sold by May 1; price $2,000; terms, quick sale $5,500. Reasonable terms. Improvements worth more than the price. Gates Realty Co., 501 Empire Bldg. Phone Ivy 741.

TO TRADE farm, tobacco lands, well improved, two-story, seven-room house, barns, outbuildings, four-room tenant house, ten acres bearing pecan trees; half mile postoffice, church, school, excellent neighborhood. Reasonable terms. C. F. Jones, River Junction, Florida.

FOR SALE—210 acres good orchard land 14 miles from Toccoa, Stephens county, Georgia, on Southern railway; cash and terms right. Apply P. C. Shirley, Demorest, Ga.

Exchange for Atlanta property 4 lots in borough, 400 Atlanta National Bank bldg.

IN INTERESTED in Georgia farm lands, say size tract, write J. A. Harris, Macon, Ga.

FOR SALE—REAL ESTATE

DILLIN-MORRIS COMPANY

609-10 Atlanta National Bank Building. Both Phones 4234.

NEAR GORDON AND LEE STREETS, we have a real bargain to offer in a 10-room, 2-story, steam-heated home; this is modern and a very attractive home. In fact, it must be seen to be appreciated. Call for price and terms.

A LIFE-TIME CHANCE—A cozy 6-room bungalow on cherted street, north side, furnace heat, paneled walls, beamed ceiling, bookcases built-in, big closets with mirror doors, porcelain plumbing, etc. Price $3,600. Terms to suit.

SEE US about some beautiful elevated east front lots in Inman Park, for $1,000 each. These have all improvements and a safe buy at above price. Terms to suit purchaser.

ABOUT 7 ACRES OF BEAUTIFUL GROVE

BETWEEN Buckhead and Piedmont avenue, fronting 400 feet on Peachtree road and running back about 1,000 feet to another road; this is a very attractive proposition in many respects; fine for subdivision; we can sell off half of the front and all of the back, retaining a lot 200x500 to build on; or would make a magnificent summer home; has on it a good two-story summer house; very large rooms, plenty of porches, screened and enclosed with glass all around; bath, sewer, water, electricity, vapor heat, garage, chicken house, side drive, plenty of shade. In fact, a lovely place, and would appeal to anyone wanting a country-city home. Call at office for price and let's talk it over. Don't phone. See W. R. Turman.

TURMAN & CALHOUN

203 EMPIRE BLDG.

BARGAINS IN HOMES

IN VARIOUS PARTS of the city we have some attractive homes to offer on easy terms, and at less than original cost. Come and see if you cannot pick up something at a bargain, and make what others have lost.

Fulton County Home Builders,

529-30 Candler Bldg. Phone, Ivy 4674.

FOR SALE—REAL ESTATE FOR RENT—HOUSES

W. A. Foster & Raymond Robson

Both Phones 1011-1022. 11 EDGEWOOD AVE. Atlanta Phone 1881.

"IF YOU SEE IT IN OUR AD IT'S SO."

FOR SALE

WEST END, No. 59 Beecher street—A good 5-room house, on large lot 40x200. Only $1,000 on easy terms, or will trade for automobile or vacant lot. See Mr. Bradshaw.

IN WEST ATLANTA, half block from car line. Gas, water, sewer, bath and sidewalks. Price $1,375. $100 cash; $15.00 per month. Come early to see these places. See Mr. Abbott.

WE ARE selling large beautiful lots and small tracts of land in and near Decatur. You can get more for your money in Decatur than anywhere on earth. See Mr. Dye.

NEW MODERN apartment, renting for $50.00 per month, $5,250. See Mr. White.

ON WAVERLY WAY, near Euclid avenue, a home of nine rooms, on large lot. Cost owner $6,500. Will take $6,000 on reasonable terms, on account of leaving the city. A bargain. See Mr. Radford.

QUIGLEY STREET, 6-room home on a beautiful lot. Half block of Euclid avenue car line. This is early worth $5,500, on terms. See Mr. Martin.

TWO VACANT LOTS, one on Highland avenue, near Adair avenue. The other a corner on North avenue, near Moreland. If you are looking for bargains, you simply can't beat them. Will make a close price for quick sale.

IF YOU HAVE MONEY TO LOAN, WE CAN PLACE IT.

FOR SALE—REAL ESTATE FOR SALE—REAL ESTATE

BURDETT REALTY CO.

413-14 EMPIRE BLDG. IVY 8161; ATL. 2099.

PEACHTREE ROAD. 100x400 feet located west side of Peachtree in Peachtree Heights sub-division, between Wesley and Mayson avenue. Very desirable lot with plenty of shade. Car line, tile sidewalk, water and sewer. Many high-class homes being built in this section. Price $80 per foot. Terms.

STONE MOUNTAIN CAR LINE. 27.3 acres located between Decatur and Clarkston, and fronting 1092 feet on car line and public road. There is not a more desirable home site between Atlanta and Stone Mountain. Good 8-room cottage beautifully elevated and surrounded by magnificent oaks. Large orchard, barns, servant's house and outbuildings. Investigate. The price is very reasonable.

WHITEHALL STREET STORE, on close-in corner lot, rented for $155 per month. This class property, directly in line of progress, is sure to enhance in value. Will consider small property exchange. See this Monday if interested.

PIEDMONT AVENUE. 125x950 feet, located just west of Peachtree road on Piedmont avenue. Covered with beautiful oaks, with branch on rear. Just enough elevation to be desirable. Good homes on either side. This lot and location combines the features of both city and country life. Terms.

COLLINS BROS. & DAVIES

PHONE IVY 7190. REAL ESTATE. 714-715 EMPIRE BLDG.

INCOME PROPERTY—We have 5 double houses, good white property, one block off Marietta. All improvements, such as gas, baths and are new. Always rented and bring 12 per cent on selling price.

DREWRY STREET—Beautiful 8-room bungalow on one of the prettiest streets in Atlanta. It sold at once you can select your own inside finish. Have price of $5,750, and can make satisfactory terms.

NINTH STREET, EAST—Overlooking Piedmont Park, we have a 6-room house. Owner is willing to sell at a reduction on account of having bought a larger home. Price $5,250, with only $250 cash. Balance arranged.

Close-In-North-Side-Investment

196 AND 198 N. BUTLER STREET, and in the rear of this property, we have a number one piece of negro renting property with lot 52 feet front, and running back about 135 feet deep, renting at the present for one thousand and fifty dollars per year, property in this block vacant is worth more than the price we are asking for it. The houses on this property cost about sixty-five hundred dollars. This property is in four blocks of the Candler building and across the street from the Georgia Street railway company's property, and in same block with the negro auditorium for negroes.

It is very seldom you see a piece of property this close in that is paying the per cent that this property pays; price $10,500; $3,500 cash, and the balance in 1 and 2 years at 7 per cent. Call Whitten.

M. L. THROWER

Decatur Home Bargain
$3,750 FOR QUICK SALE

ON NORTH CANDLER ST., Decatur, Ga., we are offering a real bargain in an up-to-date 7-room well built home. Lot 90 feet front by 150 feet deep; this place is easily worth $4,500, but $3,750 will buy it if taken at once; this offer is subject to prior sale.

J. R. SMITH & ERWIN. J. H.

130 Peachtree Street. Phone Ivy 1512.

A HOME SACRIFICED

ON WEST PEACHTREE STREET, in the best residence section, nine rooms, two stories, two baths, furnace heat, all conveniences, beautiful lot, 60x200 feet.

PRICE A SACRIFICE

EASY TERMS arranged.

ACT QUICK—CALL IVY 10

W. L. & JOHN O. DuPREE

REAL ESTATE. 501 EMPIRE BUILDING.

CASCADE AVENUE LOTS

THIRTY nice building lots only two blocks from the car line, in a good section, ranging in price from $250 to $500 each. Select from thirty or more, on easy terms of $50.00 cash and $5.00 a month. Cherted streets. All lots full size. Titles perfect.

EIGHT-ROOM house in Fortified Hills, on a lot 100x175, at $2,750, on easy terms. See us for HOMES in any section.

Empire Trust & Safe Deposit Co.

SALES DEPARTMENT

Empire Building. Both Phones.

WOODLAND HILLS

IS NOW READY

Call for Plats. Large lots $12.50 per foot; easy terms.

W. E. WORLEY

415-16 Empire Bldg.

IF YOU have a furnished house, flat or room for rent, consult The Journal columns.

The Real Estate Field

Value of Building Permits So Far in April Shows Slight Gain Over Last April, Although the Year Is Still About $20,000 Behind—Auction of Tracts in Oglethorpe Park Begins Monday Afternoon — Winona Park Notes

Building operations continue to make a good showing. The year is still something like $20,000 behind the corresponding period in 1913, but April so far is slightly ahead of last April.

The present month, when applications already on file are granted, will show an increase for the year and a pronounced gain for the month. Applications for two apartment houses alone, which will probably be granted Tuesday, will amount to nearly $100,000.

Much of the residence building is in the suburbs, and will, as a matter of fact, it is part of the building activity of Atlanta, it does not show in the statistics because it is outside of the city.

Among Monday's permits were two for small frame apartment houses. This type of operation was never so active before.

OGLETHORPE SECTION.

At 8 o'clock the Edwin P. Ansley agency began its auction sale of tracts in Oglethorpe park, which is near the site of Oglethorpe university and adjoins the Brookhaven club property.

Ten automobiles left the Forsyth building at 2 o'clock, and the agency provided special trolley cars which left the corner of Walton and Broad streets at 2:10 o'clock.

A finer day could not have been selected, and indications pointed to a most successful sale.

WINONA PARK NOTES.

W. H. S. Hamilton, who is developing Winona park, at Decatur, announces that during the summer he will build sixteen houses there. Some of these have already been bought, and the rest will be offered.

Work of installing street improvements has been going on for some time, and 150 lots are now ready to be built on, averaging 60 feet front and 150 to 250 feet deep.

This park is just a block east of Candler street, and the Decatur Athletic club adjoins the park. A large swimming pool is being installed, and tennis courts have been completed. The owners of Winona park are planning a synthetic golf course in the environs of the park, a survey having just been completed.

The tract comprises sixty acres in all. Considerable money has been expended in street improvements as well as the artistic arrangement of the landscape features.

DEKALB COUNTY MAPS.

Hon. R. J. Freeman, commissioner of roads and revenues for DeKalb county, has just let contracts to the Maynard-Carter company, geological civil and mining engineers, for a wall map of DeKalb county, also for a soil and geological map of the county and for an atlas, containing at least fifty land lot maps of the most populous sections of the county, such as Kirkwood, East Lake, Druid Hills, Oakhurst, Scottdale, Ingleside, Clarkston, Stone Mountain, Lithonia, East Atlanta and Edgewood.

These maps are to be prepared, used on the part not only of real estate dealers, and real estate owners, but especially for the use of the county authorities in such matters as the assessment and collection of taxes, and the very important matter of road building.

The wall map will be made on the exam scale as the Fulton county map now found in all the county offices, and considered of such great value to real estate dealers. This map will show all land districts, land lots, militia districts, municipalities, all public roads, railroads, car street car and railroad lines, and every 100 square feet of land in the county containing not less than five acres with the name of the reputed owner of such tract on the map.

The atlas of land lot maps will be exactly similar to the one now in use in Fulton county, containing the most popular land lots of this county.

The soil and geological maps will be the first of the kind yet made in Georgia. The soil map will show in colors the chemical and physical characteristics of the various soil types of every land lot in the county in accordance with the most approved specifications for such maps.

The geological map will show the most important developed and undeveloped mineral resources of the county, including the deposits of commercial granites and other building and ornamental stones. Also of such commercial clays as tile clays, brick clays, and all possible deposits of feldspar, quartz, mica, pottery materials, fertilizer fillers, sources of potash, and limestone, marble and all available water powers, especially water powers for the use of the farm.

In preparing the bids and specifications for these maps, Commissioner Freeman has been assisted by a committee of citizens: Charles D. McKinney, chairman; Hooper Alexander, R. T. Mathews, W. C. Tilson and Ed Gilliam. President W. J. Dabney, and Secretary R. C. W. Ransepeck, of the Decatur board of trade have urged the importance of these maps for DeKalb county for a great many years, and have rendered to Mr. Freeman and this committee valuable aid.

Messrs. T. S. Maynard, T. E. Carter, and W. J. Simmons, of the Maynard-Carter company, are now actively at work in the field of making these surveys, and the contract calls for completion of the maps within six months from April 1, 1914.

PROPERTY TRANSFERS.

WARRANTY DEEDS.

$500—H. J. Austin to Mrs. A. J. Nance, 9, 10 Trammell street, 21x93; April, 1914.

$1 and Other—Property in Decatur, Ga.—W. J. Clover to J. R. Fowler, lot on Swanton street, 40x150; and Allen road, 50 feet each way, 100x200; April 11.

$350—Harold Hirsch to Mrs. Elizabeth A. Pate, lot on the southwest corner of Edgewood avenue, 50x200; April 13, 1914.

$215—West View Cemetery association to Annie M. Fincher, lot 607, section 12; November 10, 1913.

$1,000—W. H. Allen to Mrs. Thomas Paley, lot on the south side of Lena street, 50 feet west of Bushby street, 50x150; March 30, 1914.

$2,100—J. T. Bryan to C. B. Cauthen, lot 3, Collins subdivision; December 29, 1913.

$1,000—J. D. Clements to John H. Jones, lot on the east side of Madison avenue, 47 feet south of Hardin avenue, 47x120; April 11, 1914.

$5,043—E. H. Frederick to T. E. Adams, lot on the west side of Main street, 75 feet north of Greenwood avenue, 50x200; April 13, 1914.

$2,339—Mrs. Mary Ola Stanton to Mrs. Ida Frederick, same property; April 13, 1914.

$4,999.44—A. Bonar to Mrs. Mary Thomson, same property; September 30, 1913.

$2,500—Mrs. Lula S. Nesbit to Mrs. Ida T. Hines, lot on the southeast corner of Hunter street and Mount street, 50x207; April 13, 1914.

$16,200—M. L. Thrower to Holmes Hunter, No. 82 Garnett street, 129x60; April 11, 1914.

$1,200—Howard K. Moss to Mrs. Mary D. Forrester, lot on Central railroad right-of-way in Decatur, Ga., 50 feet south of Sycamore street; April 10, 1914.

$4,500—William Haynes to Fred S. Greene, lot on the north side of Sydney street, 241.6 feet west of Bushby street, 50x150; March 30, 1914.

$8,834—Mrs. Cornelia A. Dozier to Exchange Realty Co., 76 Washington street, Wright building; April 1, 1914.

QUIT-CLAIM DEEDS.

$1—John C. Baldwin to Wright & Co., lot southeast corner Hardin avenue and Madison street, 35x150; April 4, 1914.

$10—Commercial Construction Co. to J. B. Clements, same property; April 8.

$65—Clement Stone and Tile company to T. J. Lane, lot north side Simpson street, 100 feet east of Hill street, 100x250; April 4, 1914.

$35—Pine Mountain Granite company to same, same property; April 8, 1914.

$5—J. D. Wood to T. E. Adams, lot west side of Main street, 150 feet south of Greenwood avenue, 50x200; April, 1914.

MORTGAGES.

$1,200—R. B. Mason to Mrs. S. Perdue, No. 436 Hill street, 42x100; April 11.

$1,165—Joseph L. Suncok to Atlanta Building and Savings association, 465 feet east of Hill street, 254 feet east of Ashland avenue, 46x100; April 8, 1914.

$824—J. N. Harris to Atlanta Savings Bank, lot north side Lake avenue, 465 feet east of Sheridan avenue, 80x192; April 11.

$1,000—Mrs. Lula S. Mullins to same, lot north side Tenth street, 100 feet east of Current street, 50x150; April 9, 1914.

ADMINISTRATOR'S DEED.

$800—Estate H. G. H. Miller (by administrator) to R. S. Hall, lot on the east side Howell street, being south half of lot 4 of Hall subdivision, 50x150; April 9, 1914.

$1—Lucy Lee Kelly, executrix under last will and testament of Mrs. Eliza A. Cheshire, (by administrator) to John Thomas Pate, lot on the west side of Ashby street, lot 48, seventeenth district; also 20.3 A. in land lot 48, seventeenth district, and lot 4 of west line of lot 6, seventeenth district. April 11, 1914.

To execute order of court, Mrs. Adna A. Estes, executrix (by administrator) to same, same property. April 11.

BUILDING PERMITS.

Building Comparison.

Since January 1, 1913	$1,451,976
Since January 1, 1914	1,398,971
Loss in 1914	$ 52,995
April to date, 1913	$ 177,179
April to date, 1914	177,179
Gain in April, 1914	$ 3,797

Permits issued:

$6,000—E. Belcher, 254 East Georgia avenue, addition; day.

$750—Mrs. R. T. Nesbitt, 48 Waddell street, addition; day.

$6,700—H. C. McKenzie, 250 Washington street, alterations; April 9, 1914.

$5,000—W. T. Rice, 308-10 Pulliam street, two-story frame basement; day.

$1225—J. E. Jeffers, 676 North Ashby street, one-story frame; day.

$350—E. S. Morris, 34 Bowman street, repair; day.

$3,700—Stratton & Ferst, 431 St. Charles avenue, one-story below block dwelling; day.

VICE PRESIDENT WILL ADDRESS D. A. R. MEET

WASHINGTON, April. 13.—Vice President Marshall will deliver the address of welcome to delegates to the annual congress of the Daughters of the American revolution which meets here April 20, for a week's session. Mrs. William Cumming Story, president-general, announced today that President Wilson had sent a letter of regret in reply to the invitation to address the opening session, pleading pressing duties.

Speaker Clark also will address the delegates on the opening day, as will Secretary McAdoo of the treasury department, and Edmund Wetmore, president general of the Sons of the American revolution.

President and Mrs. Wilson will receive the delegates at the white house on the second day of the session and later memorial services for Mrs. Charles Warren Fairbanks and Adlai Stevenson, former president generals who died during the year, will be held.

FOR SALE—REAL ESTATE FOR SALE—REAL ESTATE

GEO. P. MOORE

Real Estate and Renting

10 Auburn Avenue

PEACHTREE RESIDENCE

IN THE prettiest block on the street between Fourteenth street and the junction of West Peachtree, we offer one of the handsomest homes on this beautiful thoroughfare. It is a handsome high-grade pressed brick with tiled roof, consists of library, reception hall, living room, butler's pantry and kitchen on first floor, hardwood floors, beamed ceilings and woodwork hardwood, tiled floor porch. Upstairs, four bed rooms perfectly lighted and finished in elegant manner; three porches; steam heat; two servant's rooms down stairs. Lot 72x350 feet to another street. House was built at cost of $16,500. The lot is worth $17,500 on market. Owner moving out of town and will sell for $30,000 for quick sale.

NORTH SIDE HOME TO SELL OR EXCHANGE.

WE HAVE a modern home of nine rooms on East Fourth street, finished with hardwood floors, tile bath, and furnace heated, etc., at $9,000, and will take as part payment a north side unencumbered lot, and balance on terms, extending five years, to good party.

HAAS & MacINTYRE,

508 ATLANTA NATIONAL BANK BLDG.

HOMER A. McAFEE, Sales Manager. Phone, Main 1285.

BETTER WEATHER CAUSED THE DECLINE IN COTTON

Market in New York Closed 2 to 11 Points Down From the Previous Close

(By Associated Press.)

NEW YORK, April 13.—Better weather in the south seemed responsible for an easier cotton market early today. Owing to the Easter holidays there were no cables from Liverpool. After opening unchanged to 4 points higher on bullish weekly statistics, the market eased off on irregular trade buying, offers and active months sold 8 to 7 net lower in liquidation and southern selling.

Spot house brokers were quiet buyers of old crop positions on the decline and the market steadied later in the morning, with prices rallying about net unchanged for the day. Trading shortly after midday.

No fresh feature developed during the early afternoon and the market continued quiet with prices about 1 point higher to 2 points lower.

NEW YORK COTTON.

The following were the ruling prices in the exchange today:

Tone steady; middling, 13 3-16c; quiet, 5 points.

	Open.	High.	Low.	Close.	Prev. Close.
January	11.58	11.58	11.56	11.56	11.54
March	12.48	12.48	12.39	12.39	12.38
May	12.71	12.71	12.65	12.67	12.66
July	12.70	12.70	12.63	12.64	12.63
August	12.20	12.20	12.12	12.14	12.16
September					11.71
October	11.66	11.68	11.61	11.62	11.62
November	11.60	11.60	11.60	11.60	11.60
December					11.62

NEW ORLEANS COTTON.

NEW ORLEANS, April 13.—Cotton futures opened steady today unchanged to 3 points lower on the decline at the close of the first call. Against values were the promised better weather conditions for this week in the long distance forecast. Half an hour after the opening prices were 3 to 6 points lower.

At a level 5 to 8 points down the market showed a tendency to recover of damage by local rains to young cotton over the holidays. At noon to market was steady at 4 down to last.

NEW ORLEANS COTTON

The following were the ruling prices in the exchange today:

Tone steady; middling, 13 3-16c, steady, 5 points.

	Open.	High.	Low.	Sale.	Close.
January				11.63	11.69
March				12.70	12.76
May	12.71	12.71	12.65	12.67	12.70
July	12.70	12.79	12.75	12.76	12.81
August	12.48	12.48	12.39	12.39	12.43
September				11.79	11.80
October	11.70	11.70	11.63	11.64	11.69
November				11.62	11.68
December	11.62	11.63	11.62	11.61	11.69

SPOT COTTON MARKET

Atlanta, steady, 13 9-16c.
New Orleans, steady, 13 3-16c.
New York, quiet, 13.35-100c.
Liverpool, holiday.
Wilmington, steady, 13¼c.
Galveston, steady, 13¾c.
Mobile, firm, 12 13-16c.
Philadelphia, steady, 13 60-100c.
Savannah, steady, 13¼c.
Baltimore, nominal, 13¾c.
Norfolk, steady, 13¼c.
Boston, steady, 13 35-100c.
Augusta, steady, 13¾c.
Memphis, steady, 13¾c.
Greenville, quiet, 13c.
St. Louis, dull, 13¾c.
Houston, steady, 13 60-100c.
Houston, steady, 13c.
Charleston, firm, 13¾c.
Little Rock, quiet, 13¾c.
Louisville, firm, 13¾c.

ESTIMATED COTTON RECEIPTS.

New Orleans estimated tomorrow 8,500 to 9,500 bales, against 6,309 bales last year.
Houston, receipts today, 7,000; tomorrow, 8,500 bales, against 2,013 bales last year.

COMPARATIVE PORT RECEIPTS.

	Last Year.	Today.
Galveston	2,629	7,432
New Orleans	3,338	9,779
Mobile	1,640	1,582
Savannah	2,448	2,040
Charleston	386	1,518
Wilmington	1,668	354
Norfolk	747	1,424
Boston	4	40
Various	128	312
Total, all ports	112,310	20,523

DAILY INTERIOR RECEIPTS.

	Last Year.	Today.
Augusta	94	634
Memphis	987	1,416
St. Louis	348	1,077
Houston	2,013	7,000
Little Rock	4,238	5,328

COTTON MARKET OPINIONS.

Josephthal, Lonchheim & Co.: We expect recessions from time to time.

Shearson, Hammill & Co.: We advocate the long side on strong spots months.

Herrin H. Rothschild & Co.: We advise purchase of new crop months on recessions.

Bernhard, Lyon & Co.: We advise against the purchase of October and December at present prices.

HESTER'S COTTON STATEMENT.

NEW ORLEANS, April 13.—Hester's weekly cotton statement:

Amount in sight for the week, 111,198 bales, against 153,451 bales last week and 189,661 bales last year.

Amount in sight since September 1, 13,500,983 bales, against 13,269,909 bales last year and 13,568,106 bales year before.

Overland for week, 19,869 bales, against 8,921 bales last year and 23,186 bales year before.

Overland since September 1, 1,019,261 bales, against 906,455 bales last year and 1,044,116 bales year before.

Northern consumption, 40,000 bales, against 50,000 bales last year and 55,000 bales year before.

VISIBLE SUPPLY OF COTTON

Visible supply changes, 1914 compared with 1913 decrease 117,524 bales last year and decrease 87,722 bales year before.

Other kinds increase 50,000 bales, against decrease 5,000 bales last year and decrease 18,000 bales year before.

Total visible supply, 4,387,042 bales, against 4,269,909 bales last year and 4,268,106 bales year before.

Total American, 3,687,741 bales, against 3,574,909 bales last year and 3,568,106 bales year before.

Total afloat, 699,301 bales, against 695,000 bales last year and 700,000 bales year before.

Of the above totals Great Britain has 1,019,261 bales, against 906,455 bales last year and 1,044,116 bales year before.

Stock at interior towns, 1,077,000 bales, against 1,077,178 bales last year and 1,077,178 bales year before.

Stock at Liverpool, 1,440,000 bales, against 1,286,731 bales last year and 1,190,928 bales year before.

American afloat for Great Britain, 699,301 bales, against 695,000 bales last year and 700,000 bales year before.

WEEKLY INTERIOR MOVEMENT.

	Receipts.	Shipments.	Stock.
This week	61,937	58,945	1,077,000
Last year	79,783	56,605	1,077,178
Increase	110,094	2,340	
Decrease			178

Receipts, 61,937 bales, against 58,945 last year and against 79,783 last week.

Shipments, 110,094 bales, against 79,783 last year and against 56,605 last week.

Stock, 557,226 bales, against 557,608 last year and none the year before.

WEEKLY EXPORTS

Exports for last week were 77,468, against 56,708 last year.

Season, 7,781,478, against 7,969,928 last year.

HAYWARD & CLARK COTTON LETTER.

NEW ORLEANS, April 13.—Weather conditions over the holidays changed little on the whole. Extensive rains occurred, particularly in the lower cotton belt, and temperatures fell several times rather low. Many points in Louisiana and Mississippi reported damage and the early frosts from south Georgia to Texas. Reports from other states of damage by the late frosts and freezes. Much replanting has been done, however, and the weather prospects generally today are better. It looks like more rain today for a large area of the cotton belt, and more in the southeastern quarters later. Temperatures in general will be normal. Last week's statistics were distinctly bullish, and tonight, with 42,000 bales less than last year, and the thirty counted interior town stock 100,000 bales less than last year, we have only 22,000 last year.

The local visible interior stock is now 400 bales smaller than last year, whereas in the middle of March it was 140,000 bales ahead.

The rate of mill takings continues bullish. During the four days of last week, on account of shorter holidays, mills took 198,000, against a total of 240,000 during the seven days of last year. The Texas weather bureau gives the rainfall average of the month of March for the state as 2.45 inches, which is .35 above the March average and the greatest on record shown in the southern portion of the state. Reports this morning rated drill and caulier in consequence of the disturbing effect of holiday interruption. It takes some time to get under way again. The bullish features of the situation are unchanged. The bullish leverage on the July position by the damage to the early planted cotton and the delay to the start has not yet been fully realized. Spots are firm, with trade fairly active at steady to 10 discount with a scarcity of tenderable cotton and considerable short interest in the markets.

COTTON SEED PRODUCTS.

(By Associated Press.)

MEMPHIS, April 13.—Cotton seed products: Prime basis, Oil $5.53@6.04; meal, $37.50@38; hulls, $4@5.

Atlanta Markets

ATLANTA, Ga., April 13.—Cotton by wagon, steady, 12 7-8c.

DRESSED POULTRY

Hens, light, 20c; fries, 23c@25c; roosters, 10c; turkeys, 20@22c; geese, 10@12c; ducks, 15@20c.

CRACKERS

Crackers, ARX Flour, soda, 6½c; Schlesinger, Illinois soda, 6½c; Schlesinger's soda, 7c; lemon cream, 8c; pearl oysters, 8c; Schlesinger's oyster, 8c; turnhills, 10c; penny cake, 10c; animals, 10c; Schlesinger's animals, 10c; Schlesinger's lemon, 10c; cabin cookies, 9c; Schlesinger's crackers, 10c; Schlesinger's saltines, 500 doses; crackers in 10c cartons, $1.00.

CANDIES

Stick candy: Mixed, 9c; Schlesinger's No. 1 stick, 9c; barrels, 8½c; Schlesinger's mixed, per dozen, $1.00; Schlesinger's mixed, 12 pails, $1.00; Schlesinger's mixed, 24 pails, $1.90; Schlesinger's 13¼c Coconut chocolates and bonbons, 1 pound packages, 25c; Schlesinger's transparents, 50c packages, 60c; cracacrackers, 90 100 packages, 50c; Schlesinger's marshmallows, 50c packages, 60c; Angelus chocolates, 1 pound packages, 25c; Angelus chocolates, 50c packages, 60c; Brower's pure sugar loaf, 7½c; Brower's pure sugar, 7c; Brower's Sunshine mixed, cream, 7½c; Brower's Sunshine mixed, Brown's Assortment cough drops, 50c box; Sunshine mixed, 5c packages, 2.75 per case.

FRUIT AND PRODUCE.

Lemons, fancy, 360's, $6.50; bananas, pound, 2½@3½c; tomatoes, basket crates, fancy ripe, $2.50@3; cabbage, 1½c; sweet potatoes, new yellow yams, per bushel, 90@100c; Florida oranges, $3.50@4.50; bulk sugar stock, 6½c; table butter, 24@30c; Blue Valley butter, 30c; eggs, 20c; Blue Valley cream cheese, 25c; selected, 20c; Florida cabbage, $1.50 to $1.75 per crate; lettuce, 75c@$1.00 per crate; English peas, $2.00@2.50 per crate; Irish potatoes, per pound, 2½c; strawberries, 15@17½c per quart; per crate, $4.50; pineapples per crate; wet peppers, large crate, 30@35c.

Green onions, 10@12½c per dozen.

CEREALS

Lenox, fancy, 12½; small, 60 lbs., squares, $1.40; Postum cereal, large, $2.25; assorted, $2.25; small, $1.40; Postum cereal, instant, assorted, $4.50; small, $2.45; assorted, $5.00; Post toasties, regular size, $1.10; Post bran, 24 pkgs., hotel size, $1.25; grapenuts, $2.70; hotel size, $2.90; Post tavern porridge, 36s, 10c size, $2.90; 24s, 15c size, $2.90.

MEAT, LARD AND HAMS.

Dry salt meats, extra rib, 12½c; dry salt rib bellies, medium average, 13c; dry salt rib bellies, light average, 13½c; Swift & Co.'s Premium lard, 13½c; Swift & Co.'s Silver Leaf lard, 12½c; Swift & Co.'s Cresco Compound, 9½c.

Cornfield hams, 10 to 12 av., 17½c; cornfield hams, 14 to 16 av., 16½c; Cornfield hams, 18 to 18 av., 15c; Cornfield Picnic hams, 8 to 8 av., 12½c; Cornfield bacon, 6 to 8 av., 20c; Cornfield sliced bacon, 1-lb. boxes, 24 cans, $5.50; 2-lb. cans, $10.00; Cornfield pure pork sausage, bulk or narrow, 15½c; Cornfield fresh pork sausage, link or bulk, 15½c; Cornfield 13¼c; Cornfield Frankfurts, 10-lb. cartons, 14c; Cornfield bologna sausage, 10-lb. cartons, 14c; Cornfield luncheon ham, 25-lb. boxes, 18½c; Cornfield sliced smoked sausage, 10-lb. cartons, 11c; Cornfield Frankfurts, in pickle, 15-lb. kits, $2.00; Cornfield pure lard, tierces, 13½c; Cornfield lard, 50-lb. tins, 11½c; compound lard, Atlanta basis, 9c.

FLOUR, GRAIN, HAY AND FEED

Flour, sacked, per barrel—Victory (in towel sacks), $6.10; Victory (towel sacks), patent, $6.10; Quality (finest patent), $6.10; Omega, $5.90; Capitola, $5.80@5.90; Ceresco, fancy patent, $5.80@5.90; Ceresco, superlative patent, $6.00; $6.10; Ceresco, self-rising, $5.90; Ceresco Down (highest patent), $5.65; White Lily, self-rising, $5.60; Victrix (highest patent), $5.50; Paragon (highest patent), $5.80; Home Queen (highest patent), $5.50; Monogram (high patent), $5.35; White Daisy (high patent), $5.35; Ocean Spray (high patent), $5.10; Southern Star (paigat), $5.10; Sun Rise (patent), $5.10; Sun Beam (patent), $5.10; King (patent, half patent), $4.80; Tulip flour (straight), $4.60.

Meal, sacked, per bushel—Meal, plain, 144-lb. sacks, 1½c; plain, 98-lb. sacks, 1½c; plain, 48-lb. sacks, 1½c; plain, 96-lb. sacks, 96c; feed, Wheat—Standard, per cwt., $1.50; Burt oats, 60c; Texas red rustproof oats, 60c; Appler oats, 60c; Georgia 90-day oats, 60c; rye, 2½-bushel sacks, $1.20; Tennessee barley, $1.40; amber cane seed, $1.00; orange cane seed, $1.05.

Grain, sacked, per bushel—Corn, choice red cob, 90c; corn, No. 2 white, 90c; corn, choice yellow, 85c; corn, mixed, 85c; corn, white chipped, 85c; oats, fancy white, 65c; oats, No. 2, white, 65c; oats, fancy white, 65c; oats, mixed, 60c; oats, 48c.

Hay, et cetera—Timothy, choice, $1.50; timothy, No. 1, $1.45; timothy, No. 2, $1.40; timothy, small bales, $1.50; large light clover mixed, $1.40; clover mixed hay, $1.20; straw, 45c; cotton seed meal, Harper, $28.50; cotton seed meal, $28.00.

Chicken feed, per cwt.: Aunt Patty Mash, $2.25; Purina scratch feed, $2.25; Purina chicken chowder, $2.25; Purina Chowder, bales, $2.50; Purina Chicken chowder, 100-lb. sacks, $2.50; Purina Scratch feed, 100-lb. sacks, $2.50; Purina Scratch, bales, $2.50; Purina Scratch, 100-lb. sacks, $2.50; Victory Scratch, 100-lb. sacks, $2.10; Victory Scratch, bales, $2.10; Victory Chicken feed, 100-lb. sacks, $2.10; Victory Chicken feed, bales, $2.10; Victor Scratch, 100-lb. sacks, $2.25; Victor Scratch, bales, $2.25; Victor Chicken feed, per cwt.: No. 1, $1.60; No. 2, $1.50; No. 3, $1.40; Victor wheat, per bushel $1.25; beef scrap, 100-lb. sacks, $2.50; beef scrap, bales, $2.50; Victor beef scrap, 100-lb. sacks, per cwt., $1.90.

Ground feed, per cwt.: Arab Horse Feed, $1.60; Purina feed, 100-lb. sacks, $1.70; Purina molasses feed, $1.70; Wiregrass feed, $1.60; Victory feed, $1.60; Milko dairy feed, $1.60; Victor dairy feed, $1.55; 100-lb. sacks, $1.55; Sucrets dairy feed, $1.55; 100-lb. sacks, $1.65; Victor molasses feed, $1.75 per cwt.; white middlings, 100-lb. sacks, $1.60; Shorts, white, 100-lb. sacks, $1.80; shorts, fancy, 98-lb. sacks, $1.70; bran, 100-lb. sacks, $1.75; shorts and bran, 100-lb. sacks, $1.75; Victor Cracked corn, $1.65.

Seed, graincroit, case, 25 packages, 75c; salt, salt, graincroit, case, 25 packages, 75c; salt, salt, graincroit, case, 50 packages, 90c; salt, coarse, per case, 50 packages, 90c; salt, coarse, per case, 100 packages, $1.75; salt, 50-lb. sacks, 40c; salt, 50-lb. sacks, 30c; salt, 25-lb. sacks, 12c.

GROCERIES.

Mackerel, "Anchor" brand, 78 count, 10c set; 100 count, 9c; mackerel, fancy, 78 count, 10c seller, $5.00; mackerel, fancy, 100 count, 9c seller, $5.00; mackerel, "U-No-It" brand, 100 count, 8c seller, $4.50; "U-NO-IT" brand, 100 count, 8c seller, $4.50; half barrel, $3.50; 100 lbs., half barrel, $5.00; Shorts, 100 lbs., half barrel, $5.00; Sucrets dairy feed, $1.55; 100 lbs. sacks, $1.65; roast beef, No. 1, $2.50 per dozen; Libby's roast beef, No. 1, $2.50 per dozen; Libby's tripe, 1 lb., $1.50; Libby's tripe, 2 lbs., $2.50; Libby's deviled sardines, $1.45; Libby's deviled sardines, $1.45.

Cheese, Cooper Valley, full cream daisies, 21c; Cooper, green, Rio Rita Ridge, 14½c; Stone-Vaughn, 24c; Stone-Vaughn, 14½c; Stone-Vaughn, 24½c; dom-sotic, 6@6½c; Avie grease, $1.70; nappy, per bushel, 75c; Timas, 17c lb. Alagz syrup, per gallon, 50c; 2 lbs., $1.00; 5 lbs., $2.00; 10 lbs., $3.90; 25 lbs., $9.00; 50 lbs., $17.50; 100 lbs., $34.00; 200 lbs., $68.00; 300 lbs., large, $1.25; ¼ oil, $1.75; ½ oil, $3.25; oil, $6.25; Continental sardines, 7c; Continental sardines, ¼ oil, 8c; Continental sardines, ½ oil, 14c; 48 cans to case, $5.25; salt, 50-lb. sacks, $0.20 case; pinks, $3.50 case; pinks, 50-lb. sacks, $0.20 case; $1.00 tomatoes, No. 2s, $1.25 case; pie peaches, $1.25 case; dessert peaches, No. 2s, $1.00 case; peaches, No. 3 Virginia, 6¼c lb.; brooms, 5-string, $2.00 each.

LOCAL STOCKS AND BONDS

	Bid.	Asked.
Atlantic Ice & Coal Corp.	81	88
Atlantic Ice & Coal Corp. pf.	95	98
A. B. & A.	125	130
American National Bank	214	216
Atlanta National Bank	295	300
Atlanta Trust Co. Bowling & Ice Co.	165	185
Atlanta Trust Company	99	100
Central Bank & Trust Corp.	107	109
Empire Realty Savannah Railway	101	102
Fulton National Bank	127	130
Fourth National Bank	99	100
Georgia National Bank	100	106
Exposition Cotton Mills	122	125
Ga. Ry. & Power Co., 1st pf.	70¼	72
Ga. Ry. & Power Co., 2d pf.	51	52
Ga. Ry. & Elec. Co.	130	132
Ga. Ry. & Elec. Co., com.	10½	11
Empire Cotton Oil Co., com.	234	236
Empire Cotton Oil Co., pf.	98	100
Trust Company of Georgia	257	260
Third National Bank	87	90
Trust Company of Georgia	87	90
Southern Bell Tel.	122	123

BONDS

Atlanta 4½s, 1922	100	103
Ga. Ry. & Elec. Co., 1st 5s	98	100
Ga. Ry. & Elec. Co., consol 5s	103	104
Atlanta 4½s, 1922	100	100
Southern Bell 5s		99

FLORIDA COMMISSIONER CHOSEN EMORY SPEAKER

(Special Dispatch to The Journal.)

EMORY COLLEGE, Oxford, Ga., April 13.—W. N. Sheats, state school commissioner of Florida, will deliver the annual alumni address on Tuesday, June 9, during the Emory college commencement. The alumni association of Emory have arranged an interesting program of events for alumni day, which will be featured by several class reunions and a large attendance of alumni.

NEW YORK STOCK MARKET IRREGULAR AT THE CLOSE

Great Northern, Union Pacific, Southern Pacific and Steel Off—Canadian Pacific Up

(By Associated Press.)

NEW YORK, April 13.—Stock gain was under pressure at the opening of the stock market today in the face of a half an hour's delay in the arrival of 4,000 shares Canadian Pacific sold under the first time during its present decline. Changes in general were small and irregular.

Heavy selling of United States Steel lowered it to 59¾ and depressed minor steel properties early in the day and largest selling of the coal stocks held back the whole market for a time. The unfavorable news from the steel trade was used to facilitate short selling, but later steel made a full recovery and at the middle of the list hardened.

During the early afternoon business was dull and drifting, with prices shading somewhat. Rumors of dividend increases continued in the general motors was active and gained 3¼ points on reports of exceptional earnings.

Standard railroad stocks displayed more strength later with the pronounced advances of various industrials. United States Steel rallied to 60¼ and the coppers and oils were also generally relapsed to the early low figures or below.

Stocks were poured out freely A break in steel to 59¾ led to a general slump.

NEW YORK, April 13.—The following were the open, high, low, last sale and previous close quotations on the exchange today:

	Open.	High.	Low.	Last Price.	Prev. Close.
Am. Copper	75¾	75¾	75	75¼	
Am. Ag.				55	56
Am. Beet Sug.	22¾	22¾	22¾	22¾	23¾
Am. Can Co.	28¾	28¾	28	28	28
Am. C. Co. pfd.					90½
Am. Car & Fdy.	42½	42½	42	42½	42½
Am. Cot. Oil	42¾	42¾	42	42¾	42¾
Am. Ice Sec.	29¼	29¼	29¼	29½	29½
Am. Linseed					20
Am. Locomotive					32¾
Am. Smelt	68¾	68¾	68¼	68¼	68¾
Am. Smelt. pfd.					101
Am. Sug. Ref.	100	100	100	100	99½
Am. Tel. and T.	120¼	120¾	120¼	120¾	120
Am. Tob.	233¼	233¼	231¼	231¼	233¼
Anaconda	34¾	34¾	34½	34¾	34¾
Atchison	96¾	96¾	96¼	96¼	96¼
Atchison pfd.					97¾
A. C. L.					122
Balt. & O.	89	89	88	88	89
Bethlehem Steel.	38¾	38¾	38¾	38¾	38¾
Brooklyn R. T.	91¾	92	91¾	91¾	91¾
Cal. Petroleum					23½
Canadian Pacific	197¾	198¼	197¾	198¼	196¾
Central Leather	34¾	34¾	34¼	34¼	34½
Ches. & Ohio	59¾	59¾	59¾	59¾	59¾
Colo. Fuel & Iron	30	30¼	30	30	30¼
Consolidated Gas	130	130	130	130	130½
Corn Products					14¼
Dels. & Hudson					150
Den. & R. G.					12¾
Dist. Seeurities	17¼	17¼	17	17	22
Erie	29	29	28	28	29
Erie 1st pf.	45¼	45¼	45	45¼	45¼
Gen. Electric	37¼	37¼	37¼	37¼	37½
Gt. Nor. pfd.	124½	124¼	123¾	123¾	123¾
Great Western					9¾
Interboro	14¾	14¾	14¼	14¼	14¾
Interboro, pf.	61	61	61	61	60½
Illinois Central					110¾
Inter. Harvester					103¾
Inter. Paper					18¾
K. C. Southern					23¾
Kansas & Texas	15¾	15¾	15¾	15¾	15¾
Laclede Gas					88
Lehigh Valley	144¼	144¼	144	144	144¼
Louisville & N.	136	136	135	135	136
Mex. Petroleum					90¾
Miss. Pacific	24¼	24¼	24	24	24¼
Nat. Biscuit					131
Nat. Lead					55¾
N. Y. Central	86¼	86¼	86¼	86¼	86¼
New Haven	67¾	67¾	66¾	66¾	66¾
Norfolk & West.					93¾
Northern Pacific	111¾	112	111¾	111¾	111¾
Northwestern					122
Ont. & Western.	27	27	27	27	27
Pacific Mail	24	24	24	24	24
Pennsylvania	110½	110¾	110	110	110¾
People's Gas Co.	122	122	122	122	122
Pressed S. Car	64¾	65¼	64¾	65¼	64¾
Pittsburg Coal					20
Pressed S. Car. pf.	42¾	42¾	42¾	42¾	43
Reading	89½	90¼	89¼	90¼	89¾
Rep. I. & Steel	22¾	22¾	22¾	22¾	22¾
Rep. I. & S. pf.	90	90	90	90	90
Rock Island.	3¾	3¾	3¼	3¼	3¾
Rock Island. pf.	¼	¼	¼	¼	¼
Reading 2d pf.					80
Southern Pacific	93¼	93¾	92¾	93¾	93¼
Southern Ry.	23¾	23¾	23¾	23¾	23¾
Southern Ry. pf.	80	80	80	80	80
St. Paul.	99¼	100¼	99¼	99¼	99¾
Tenn. Copper.	34½	34½	34¼	34¼	34¼
Texas Pacific	15	15¼	15	15	15¼
Union Pacific	158¼	158¾	157¾	157¾	158
Union Pacific. pf.					82½
U. S. Rubber	60¼	60¼	60	60¼	60
U. S. Realty					58
U. S. Steel.	60¼	60¾	59¾	59¾	60¾
U. S. Steel. pf.	101	101	101	101	101
Utah Copper.	55¼	55¾	55¼	55¾	55¼
V.-C. Chem. Co.	30¾	30¾	30¼	30¾	30¼
Wabash.	1¼	1¼	1¼	1¼	1¼
Wabash. pf.	4¼	4¼	4¼	4¼	4¼
Western Md.					29½
Western Union.	62¾	63¼	62¾	62¾	62¾
Wisc. Cent.					24¾
Wilson & Co.	73¾	73¾	72¾	72¾	72¾

STOCK MARKET OPINIONS.

New York Herald: If the international commercial situation would improve, railroad earnings rates for which the railways have applied, Steel would soon be selling above 60 again.

New York Commercial: The bears have overdone their selling and no bearish news is now possible to put it down very much.

New York Sun: The weakness of steel has an influence on the whole list and prices are firm, and there is steady betterment in the trade conditions.

New York Sun: The weakness of steel has an influence on the whole list and prices are firm, and there is steady betterment in the trade conditions.

New York Sun: The explanation offered for the selling is that the report of the Steel trust on unfilled orders will show a smaller total than expected. But the real explanation expected that April will show an even greater falling off in tonnage.

NEW YORK STOCK LETTER

NEW YORK, April 13.—The dullness tone of the stock market is due largely to the coverage of the large outstanding short interest. While we do not look for more than a temporary rally at present, we believe that there is no much company on the bear side and that the public is comfortable for any decline of consequence.—Cotter.

FINANCIAL BUREAU OF SOCIAL

NEW YORK, April 13.—Financial bureau says: The stock market will be irregular, with professional pressure on Steel. Business as a whole. Considerable attention is now being paid to the possibility of war in Mexico. Agitation in Washington bringing about a delay in the Panama canal tolls bill. Legislation by the United States into this trust legislation is feared by the bears. Any one of that will be delayed, the outcome will not be radical or drastic.

Cotton—Cotton should be bought on dips. Grain—Wheat and corn will be sold on rallies.

NEW YORK COTTON LETTER

NEW YORK, April 13.—There has been no feature to the trading today worthy of comment. Professional selling has been against the buying. The was based on more favorable weather over the holidays in the south and the crowd are inclined to sell, as seeming bullish news is discounted. Liverpool also takes very little buying to cause a rally and consequently does not offer any advance on good crop months continue in good demand from commission houses and spot interests.—Anderson.

COTTON OIL MARKET

	Open.	Close.
Spots		7.86 bid
April	7.48@7.56	7.56@7.58
May	7.53@7.54	7.55@7.56
June	7.57@7.59	7.53@7.60
July	7.56@7.57	7.66@7.67
August	7.71@7.72	7.74@7.75
September	7.72@7.74	7.73@7.77
October	7.24@7.25	7.26@7.27
November	6.86@7.04	6.95@7.19

Tone firm; sales 11,900.

DR. DICKEY TO DELIVER SERMON AT LAGRANGE

EMORY COLLEGE, Oxford, Ga., April 13.—Dr. James E. Dickey, president of Emory college, will deliver the commencement sermon at LaGrange Female college, LaGrange, Ga., on May 31. Dr. Dickey will deliver a commencement address at a prominent college in Oklahoma, during the latter part of May.

Weather Conditions

Forecast till 7 p. m. Tuesday.

Atlanta and vicinity: Fair tonight; Tuesday fair, slightly warmer.

Georgia and Alabama: Fair tonight; Tuesday fair, slightly warmer.

The atmospheric pressure is high over the lake region and in the western Texas. A slight depression seems to be central in the middle gulf, which is causing cloudy weather in the cotton belt with some rain in Texas, but the indications are favorable for fair weather at Atlanta on Tuesday.

A disturbance has appeared in extreme western Canada, which is accompanied by warmer weather in the west and northwest.

Temperatures are slightly below freezing in the lake region and the east, near Portland, with the lowest 7 a. m. temperature 14 degrees at Sault Ste. Marie.

Fair weather is indicated for the Atlanta and vicinity tonight and Tuesday, with slightly warmer.

C. F. VON HERRMANN,
Section Director.

BRADSTREET'S WEEKLY BANK CLEARINGS

Bank clearings in the United States for the week ending April 9, as reported to Bradstreet's Journal, New York, aggregate $5,296,270,000, against $5,507,651,000 last week and $5,078,000,000 this week last year. Canadian clearings aggregate $64,666,000, as against $142,792,000 last week and $169,880,000 this week last year. Following are the returns for this week with percentages of change from the week last year:

	April 9	Inc. or Dec.
New York	$1,845,000,000	Inc. 1.2
Chicago	290,193,000	D. 7.7
Philadelphia	175,798,000	D. 10.3
Boston	160,733,000	D. 9.2
St. Louis	76,404,000	D. 2.3
Pittsburg	83,867,000	D. 7.0
Kansas City	48,100,000	D. 6.8
San Francisco	49,623,000	D. 1.8
Baltimore	38,040,000	D. 2.1
Detroit	24,261,000	D. 16.8
Cincinnati	26,196,000	D. 11.6
Minneapolis	22,222,000	D. 4.1
Cleveland	27,264,000	D. 10.6
New Orleans	25,403,500	D. 19.5
Los Angeles	16,955,000	D. 1.9
Omaha	16,603,000	D. 13.1
Milwaukee	15,446,000	D. 6.7
Seattle	14,794,000	D. 17.3
Louisville	14,009,000	D. 9.4
Providence	11,551,000	D. 8.3
Buffalo	11,003,000	D. 8.0
Portland	10,190,000	D. 20.6
St. Paul	9,778,000	D. 7.6
Denver	7,900,000	D. 15.2
Indianapolis	7,840,000	D. 5.2
Richmond	7,698,000	D. 1.7
Memphis	7,560,000	D. 5.2
Seattle	6,170,000	D. 17.3
Fort Worth	6,043,000	D. 18.4
Atlanta	6,199,000	D. 19.1
Washington, D. C.	8,302,000	D. .4
Salt Lake City	4,261,000	D. 9.2
Albany	4,261,000	D. 14.0
Spokane	3,500,000	D. 9.0
Des Moines	4,927,000	D. 19.1
Toledo	5,896,000	D. 19.2
Wichita	3,140,000	D. 8.4
Rochester	3,690,000	D. 19.0
Worcester	2,957,000	D. 7.6
Duluth	2,757,000	D. 9.0
Tacoma	3,047,000	D. 26.1
Norfolk	4,026,000	D. 1.9
Peoria	2,541,000	D. 5.2
Scranton	3,440,000	D. 8.5
Spokane	2,852,000	D. 9.0
Grand Rapids	3,632,000	D. 14.9
Sioux City	3,071,000	D. 13.0
Birmingham	2,320,000	D. 9.3
Wichita	3,319,000	D. 8.4
Grand Rapids	3,160,000	D. .1
Fall River	2,395,000	D. 4.7
Syracuse	2,290,000	D. 6.7
Scranton	2,370,000	D. 4.5
Des Moines	2,753,000	D. 2.9
Lincoln	2,753,000	D. 2.9
Akron	2,268,000	D. 17.0
Canton	1,317,000	D. 17.3
Wheeling	2,168,000	D. 9.4
Savannah, Ga.	2,794,000	D. 19.6
Sacramento	2,218,000	D. 9.0
Kansas City, Kan.	1,775,000	D. 10.5
Charleston, S. C.	2,139,000	D. 23.2
Evansville	1,907,000	D. 9.1
Trenton	1,927,000	D. 18.8
Helena	1,920,000	D. 4.5
Oklahoma	3,827,000	D. 41.6
Tulsa	2,100,000	D. 14.3
Terre Haute, Ind.	1,939,000	D. 12.8
Knoxville	1,688,000	D. 1.3
Little Rapids	1,688,000	D. 4.8
Lancaster	1,650,000	D. 6.3
Wilmington	1,723,000	D. 6.6
Waterloo	1,054,000	D. 17.7
Springfield, Ill.	1,893,000	D. 10.7
Canton	1,277,000	D. 20.2
Fort Wayne	1,376,000	D. 16.5
Jacksonville	1,300,000	D. 27.6
Hot Springs	1,200,000	D. 2.2
Quincy	1,277,000

WHY DIDN'T THEY TELL THE TRUTH IN THE FIRST PLACE AND SAVE ALL THAT TIME?—By Goldberg.

Copyright, 1914, by R. L. Goldberg



CONFESSION REPORTED

"DAGO FRANK" SAID TO HAVE TOLD ALL ABOUT THEIR CRIME

(Continued from Page One.)

the murder of Herman Rosenthal, died in the electric chair at Sing Sing prison at the break of dawn this morning. None confessed his guilt and none mentioned the name of Charles Becker, the former police lieutenant found guilty of instigating the murder, but saved by court of appeals reversal.

Of the four men who died, Frank Seidenahner ("Whitey Lewis") made the only statement. Even he did not flatly assert his innocence.

"Gentlemen," he mumbled, as they strapped him in the chair, "I did not shoot at Rosenthal. Them who said I did was perjurers. For the sake of justice, gentlemen, I say I didn't. The witness Stannish—"

"Whitey" did not finish the sentence. The strange harness had been adjusted and the current shot his body forward in the chair. He had meant to say that Stannish, a waiter and a witness at the murder trial, had lied; but death intervened.

Seidenahner was the second man to die.

"Dago Frank" (Frank Cirofici) came first. "Gyp the Blood (Harry Horowitz) was third, and "Lefty Louie" (Louis Rosenberg) last. In forty minutes all four were dispatched. This time would have been shortened had it not been for the overcrowding of witnesses' reporters. Their numbers necessitated a shifting of witnesses for each execution.

FACES ARE SICKLY GREEN.

There was no outward hysteria manifested throughout the procedure. All walked quietly to the chair and only their quaking knees and the sickly green pallor of their faces attested that the realization of death was upon them.

William F. Cashion, Roman Catholic chaplain of the prison, accompanied "Dago Frank" to the chair. With "Whitey Lewis" and "Gyp the Blood" was Rabbi Joseph Goldstein, of New York. Rabbi Maurice Kopfstein, long spiritual adviser of the Rosenberg family, stood by "Lefty Louie." Priest and rabbi alike averted their drawn faces from the chair of death, struggling to control themselves as they intoned a prayer for the dying.

"Gentlemen," said Rabbi Goldstein as he left the death chamber, "if you ask me whether the Jewish boys were guilty, I will say I do not know. They did not confess to me. As for the Italian, I do not believe he was at the scene of the crime. I do not think any of them should have been convicted on the testimony offered."

An anaemic moon still hung in the sky when those who were to witness the executions gathered in front of the prison. The air was chill and a raw wind swept across the Hudson. Faint lights glimmered at the corridor ends of the buildings but no sound came from within. The hideous noises, which convicts have been said to emit when one or more of their number is to die, were spared those who waited.

"DAGO FRANK" DIES FIRST.

Dawn was just creeping over the mills when the witnesses were admitted to the death house. Many were ashen faced and trembling. From a printed list a clerk read off the names of those who were to see the first death. At that moment more and the door of the death chamber had closed behind them. Warden Clancy had announced that