The Thousands of Honest Words Read by The Journal Daily Have Been Reinforced in Every Figure With Which The Journal Published Daily for 20 Years.

The Journal Covers Dixie Like the Dew

The Atlanta Journal.

THE WEATHER: Fair tonight; Saturday partly cloudy. SPOT COTTON: Atlanta, steady, 12½c; New York, quiet, 12.12c; New Orleans, steady, 12.14c.

VOL. XXXII. NO. 53. ATLANTA, GA., FRIDAY EVENING, APRIL 17, 1914. LAST EDITION. PRICE 2 CENTS IN THE CITY 3 CENTS ON TRAINS

SEVENTY-YEAR-OLD MAN ATTEMPTS TO KILL MAYOR OF N. Y.

Bullet Fired at Mayor Mitchel Goes Wide, but Wounds Frank Polk, Corporation Counsel, Seriously

DAVID ROSE, WOULD-BE ASSASSIN, OVERPOWERED

Executive Was About to Enter Automobile With Police Commissioner Arthur Woods When Shot Was Fired

(By Associated Press.)

NEW YORK, April 17.—An assassin's police shield at Mayor Mitchel as he was leaving the city hall in an automobile today for luncheon, missed its mark but badly wounded Frank Polk, corporation counsel. Arthur Woods, new police commissioner, had a narrow escape.

The man who fired the shot was instantly overpowered. His name is David Rose; his age nearly seventy, and he gave evidences of being mentally unbalanced.

The bullet crashed through Mr. Polk's jaw, knocking out nearly all his front teeth and inflicting a serious, though not necessarily fatal, wound. He was hurried into the city hall, then removed to a hospital.

Mr. Polk was hit by the bullet, but the bullet was undoubtedly intended for Mr. Woods, the mayor's comment.

Attaches at the city hall said that Rose had called to see the mayor several times lately but because of his queer actions had not been permitted to see him.

While an ambulance surgeon was dressing Mr. Polk's wound, Rose was questioned by the mayor and a score of detectives. He refused to answer any questions about himself.

Two letters addressed to Mayor Mitchel were found in his clothing.

The shooting occurred at the Park Row entrance to the city hall plaza shortly after 1 o'clock. At that time of the day Park Row is congested with hundreds of men and women on their way to and from luncheon.

Mayor Mitchel, Commissioner Arthur Woods and Mr. Polk had just left the mayor's office in the city hall to go to a downtown restaurant for lunch. The three crossed the plaza to Park Row, where stood the mayor's automobile, driven by Detective George Nenn.

The mayor got in first, Mr. Polk and Commissioner Woods following. As the latter named, As the mayor sat down Rose dodged through the crowd on Park Row and walking up to a point opposite the chauffeur took quick aim at Mr. Mitchel and fired.

At the crack of the revolver Neun leaped from the car upon the shoulders of the man and bore him to the sidewalk. This prevented him from pulling the trigger a second time.

While the struggle began and Rose were struggling on the sidewalk, the former trying to get possession of the weapon, Mr. Polk staggered and was saved from sinking to the sidewalk by the mayor. Blood was spurting from the mouth of the corporation counsel, and he was half carried to the police station in the basement of the city hall, where policemen attended him as best they could with first aid material, pending the arrival of surgeons.

A policeman standing a few feet away from the automobile blew his whistle as soon as he saw Mr. Polk stagger. With other policemen, he assisted the struggling detective who was holding Rose. They could not understand why the would-be assassin ran into the city hall basement.

Mayor Mitchel came in. Rose was trembling with fright. "Why did you shoot at me?" the mayor asked.

Rose only mumbled "I won't say anything," he finally muttered. After detectives had put question after question to him, he said his name was Bolsechen. When his clothing was removed, however, it was found that his collar and trousers both bore the name "David Rose." The man was poorly dressed. When asked where he lived, he said he had no home.

The questioning was still in progress when Mr. Polk was removed to the New York hospital. His face, chin and neck were bandaged and blood was still pouring from his mouth when he entered the ambulance.

A surgeon said that nearly all his lower teeth had been knocked out and that the jawbone had been pierced in two places.

In the prisoner's pockets were two or three letters and a newspaper clipping relating to the Goethals police bills.

A long, rambling letter on the general subject of Mayor Mitchel's record on the police question began:

"Mitchel: Some of your old tricks and you never will."

BANDITS FIGHT POLICE AND POSSE WITH GUNS

Men Suspected of Many Robberies Flee to Swamp Following Pitched Battle

(By Associated Press.)

ESCANABA, Mich., April 17.—Fearing armed resistance from Joseph Hurst and Clyde Smith, suspected of numerous railway station robberies, who late yesterday took refuge in a swamp near here after running fight with the police, posses guarding the swamp planned to move cautiously today in efforts to capture the alleged bandits.

When Police Chief Iverson attempted to arrest the men they fired at him, then fled. The police pursuit led through a hotel where more than fifty shots were fired and a panic created, to a lumber yard where a brief pitched battle and finally to the swamp where the shooting continued until the men disappeared. No one was injured.

Mean Thief Steals Salesman's Money As He Is Taken Ill

Robs Baltimore Drummer Who Faints on Way to Terminal Station

A. W. B. Hughes, a Baltimore salesman, was walking along Peachtree with a suit case in his hand on his way to the Terminal station about 4 o'clock Thursday afternoon, he fainted and fell to the sidewalk in front of Keely's store.

A crowd gathered around. A few hours later, when Hughes came to at the Davis-Pledger sanitarium, he had lost his suit case, his diamond scarf pin, his gold watch and a purse said to contain money and checks.

It is believed that his possessions were stolen by someone of the numbers of people on the streets at the late afternoon hour that crowded around him.

After he fainted, he was carried by bystanders by around the corner about twenty feet down Hunter street. There water was dashed on his face, but he could not be revived. Patterson's ambulance was summoned and he was taken to the sanitarium.

As Claude McAfee, the ambulance driver, started off down Hunter street, somebody yelled. "He's left his suit case!" McAfee stopped the machine and went back to Whitehall street to look for it. The suit case was gone.

Detective visited the sanitarium on Thursday night, when Hughes is said to have informed them that he lost other articles beside the suit case.

Detectives Bass, Rosser and John Flack have been assigned to the case and are investigating with a view to seeing if the whole affair was not some cleverly connected trick to rob Hughes.

Mr. Fletcher stated, Friday morning that Hughes was getting along well and would be out in a few days. He declared that the cause of the man's sudden illness was baffling. He did not know what was the matter with him, he stated, and could not say whether he had been drugged or not.

Daniels Gives Praise To Admiral for Quick Work in Moving Fleet

(By Associated Press.)

WASHINGTON, April 17.—Secretary Daniels was unqualified today in his praise of the dispatch with which Rear Admiral Badger got the Atlantic fleet under way for the trip to Tampico.

"How soon, in substance, was the message flashed to Admiral Badger, 'you be ready to start for Mexico?'"

To the layman, knowing merely that thousands of tons of coal, supplies, provisions, ammunition, war equipment and what not had to be taken on board the great fighting men-of-war, Hampton Roads and at other shore stations along the Atlantic a week or ten days would not be considered unnecessarily long. A few minutes later the antennae on the core masts of the flagship Arkansas and other vessels sent blue flashes crackling in reply that the fleet would be ready to sail in eighty hours.

"This," said Secretary Daniels, "was the voice of efficiency speaking through space."

So the order to sail went out Tuesday afternoon. By Wednesday morning found the grim gray fighters in Hampton Roads ready, and at noon following the big armored fighting ships in the open ocean their sister ships hurrying from other ports for the Mexican gulf to compel reparation for the affront to American bluejackets at Tampico.

WILL ASK $36,000 FOR POSTOFFICE IN ATLANTA

Architect Agrees to Recommend Appropriation for Immediate Improvements

BY RALPH SMITH.

WASHINGTON, April 17.—The continued growth of the postoffice, according to Supervising Architect Wenderoth, demands the immediate expenditure of $36,000 on the building to meet the needs of the service. He agreed with Congressman Howard this morning to recommend an appropriation of this amount to complete the basement and mezzanine floors, to provide storm doors and to repaint the interior of the building.

An effort will be made to incorporate the appropriation in the urgent deficiency bill.

NORWEGIAN STEAMER ON FIRE OFF MOBILE COAST

Big Cargo of Sisal Threatened by Flames—Wireless Call for Help

(By Associated Press.)

MOBILE, Ala., April 17.—On receipt of information by wireless this morning that fire in the after-hold of the Norwegian steamer Alm, in the lower bay at Fort Morgan, could not be controlled, the tug Ning was dispatched to her assistance. Captain George Olsen, master of the Alm, first advised an international distress signal by wireless that the fire was not threatening, but a later message called for assistance.

The message to Fort Morgan requires several hours' time, and reports at that time were that the entire cargo of 3,300 bales of sisal was threatened in the spread of the flames. The tug Ning, it was thought, equipped was required to have been on the scene at the time the fire was discovered.

The Alm is under charter to the Seaberg Steamship line and carries a cargo from Progresso, Mexico.

SOUTH SIDE IMPROVEMENT CLUB WILL MEET TONIGHT

C. E. Register, chairman of the South Side Improvement club, has issued an urgent call to all property owners on South Pryor and adjacent streets south of Georgia avenue asking them to attend an important meeting Friday night at 7:30 o'clock at the Pryor Street school house. Expenditure of $20,000 for street improvements will be discussed.

STEWARDS CALL ON PASTOR DUBOSE TO FOLLOW DISCIPLINE

First Methodist Pastor Asked Not to Criticise Members of His Church in Newspapers for Belonging to Clubs

MINISTER SAYS ATTITUDE WILL NOT BE CHANGED

Declares in Statement He Welcomes Suggestions From Board, but Will Continue War on Locker Clubs

If the pastor of the First Methodist church, Rev. H. M. DuBose, D.D., adjudges it a violation of the law of the church for one of his members to belong to a club, then he should deal with that member in the manner prescribed by the church discipline, instead of criticising him in the newspapers.

This in substance was the sense of a resolution adopted Thursday night by the board of stewards of the church at a called meeting. The chairman of the board, Dr. A. Hemphill, was directed to lay the request before Dr. DuBose, calling a committee to go with him if he should see fit.

At 2 o'clock Friday afternoon Dr. DuBose made the statement:

"I declined this morning to make a statement regarding last night's meeting of the stewards of First Methodist church because it was agreed no statement should be made. Inasmuch as someone who seems to have knowledge of the affair has made a statement, however, I deem it wise to say this.

"The meeting was desired to be held and I agreed to it and appointed the time last night. I am always glad to have statements from the official board, and I invite them. I received that last night in a brotherly spirit.

"For myself I have this to say. First, my attitude toward locker clubs in the future will be just as it has been in the past. Second, that as chairman of the Anti-Saloon League of Georgia I will continue, in the same line of activity as in the past.

ATTITUDE IS UNCHANGED.

"I was elected to the trusteeship of the Anti-Saloon League of Georgia, which is a church institution, by the North Georgia conference, of which I am a member, and do not consider it an amenable.

"The pay fellow trustees I was elected chairman of the Anti-Saloon League of Georgia, and in this capacity I am happy and glad to do all I can to help the cause. I shall continue to do the same line of activity as in the past.

"I will continue to express my views freely concerning locker clubs, believing them so bit among the greatest evils of the times and the greatest sources of demoralization to the church."

The section of the discipline referred to by the resolution provides as follows.

If a member of the church violates a law of the church, the pastor shall go to him privately and talk to him. If the member fails to show a repentant spirit, the pastor shall call two discreet members of the church, and these three shall go to the member and talk to him. If the member still fails to show a repentant spirit then the pastor shall prefer formal charges against the member before the board of stewards for before the quarterly conference, if the member be a steward) and a committee of three shall be appointed to investigate the charges and report, after a trial if necessary.

PURPOSE OF MEETING.

The call for the meeting Thursday night, issued by Chairman Hemphill, stated that the meeting was for "the purpose of prayerfully considering the matter of conferring with our pastor, under the discipline, about a very important matter of great interest to the church."

A large attendance was present. The meeting, which opened with prayer, lasted for two hours. Dr. DuBose was in the meeting. The attitude of Dr. DuBose, during this and his activities against them, especially his efforts to commit the Methodist churches of the city to the policy of calling on their members who belong to clubs to resign from the clubs, was the only subject discussed.

Some of the stewards were opposed to taking any formal action whatever, but they were in the minority. Some of the majority were prepared to go further than the action above stated, but they were prevailed upon by the conservative stewards of the majority side to rest content with this resolution.

About half of the forty stewards are members of at least one club. Several are members of more than one. Not a few are members of three—the Capital City, the Piedmont Driving and the Atlanta Athletic.

NOT ASHAMED OF MEMBERSHIP.

The stewards made it plain that they do not consider membership in their clubs the least discreditable, but rather to the contrary, nor in the least contrary to the spirit of the church.

They further made it plain, it is said, that they have no intention of quitting their clubs because of the stand their pastor has taken. They indicated their confident belief that the pastor, proceeding under the discipline, should bring charges against them, the result would be a splitting of the church.

The opinion was practically unanimous, it is stated, that Dr. DuBose, in his campaign against the clubs, has gone too far.

There was no objection, said the stewards, to Dr. DuBose taking a stand for enforcement of the law, with reference to clubs or otherwise, but there was objection and wounded feeling for him to undertake by means of newspaper publications to create a sentiment adverse to members of the church because of their membership in clubs.

M'KEE RANKIN, VETERAN CHARACTER ACTOR, DEAD

SAN FRANCISCO, April 17.—McKee Rankin, the veteran character actor, who was identified with Nance O'Neil for years in Shakespearean productions, died here today.

ADVANCE NOTES OF GRAND OPERA



$250 SAVED FOR CITY ON PURCHASE OF HOSE

Mayor Says It Doesn't Become Department Heads to Fight Purchasing Agent

A saving of $250 in a $2,300 purchase of hose through the new purchasing agent system Thursday afternoon prompted Mayor Woodward Friday morning to declare it doesn't become the heads of the city departments to fight the purchasing agent.

"The purchasing agent was created toward the close of last year," said the mayor, "and a good many heads of departments have been fighting him ever since, by trying in various ways to make it appear that the purchase of supplies for their departments through the purchasing agent imposes needless inconvenience upon them, without benefiting the city.

"It certainly does not become the heads of departments to criticise the purchasing agent, when the same identical goods are being purchased by him, under the new arrangement, for less money than they paid last year, before we had a purchasing agent.

"Thursday afternoon we bought $2,309 worth of fire hose and saved $250, in a discount on part of the purchase and on the other part of the purchase an additional amount of hose equivalent to a discount.

"The people will recall that last year we exposed the fact that the city had got no discount on a single purchase of hose since W. R. Cummings was made chief of the fire department, whereas the city nearly always got a discount while W. R. Joyner was chief.

"The purchase of hose is now taken out of the fire department and put in the hands of the purchasing agent, and on the very first occasion under this new arrangement the city gets a discount of $250.

"No wonder some of the heads of departments don't like the purchasing agent."

BIRMINGHAM FUGITIVE IS ARRESTED IN ATLANTA

Man Gives Boy $5 Check to Get Cashed, and Arrest Follows

By sending a little boy to get a check for $5 cashed at a Peachtree clothing store Friday morning, J. R. Chrisman, of Birmingham, got himself arrested on warrants from the Alabama city, charging him with embezzlement and forgery.

While Chrisman was waiting for the boy to come back with the money the store owner telephoned to police station and Detectives Chewning and Sturdivant were sent to the alley by Chrisman, standing on the viaduct.

At the police station it was found Chrisman is wanted in Birmingham on warrants sent here by Acting Chief of Police Allen Egan.

He is said to have told detectives that the check for $5 was no good and that he jumped $4,500 bond in Birmingham while he was under charges of grand larceny there.

Chrisman will be taken to Birmingham Friday afternoon.

SHOOTS WIFE, KILLS SELF BECAUSE OF DIVORCE SUIT

BELLAIRE, Ohio, April 17.—Angry because his wife refused to pay half the costs of a divorce action he had instituted against her, John Lugar early today shot her four times, inflicting probably fatal wounds. He then killed himself. Two of their young children witnessed the tragedy.

WHAT ABOUT THOSE BONDS FOR GRADY?

It's time! We've got to vote on it in a few days. May 5 is the day they've set. The question's a big one and we've got to decide it rightly.

What's the amount of it? Seven hundred and fifty thousand dollars.

What will that be spent for?

Now listen. Here's the meat of the situation. This is what we must base our decision on.

The bond issue for Grady hospital is planned to provide the following improvements—and oh, how badly they're needed! Go down and see for yourself. It's your hospital.

First—for **adequate out-door clinic facilities,** for **adequate laboratory facilities,** for **emergency operating rooms**—$100,000.

Second—for **a nurses' dormitory,** $76,000. Not one dollar has been spent on nurses' quarters since the hospital was established, 23 years ago.

Third—for **contagious wards,** white and black, $50,000.

Fourth—for **additional wards for white patients,** $125,000.

Fifth—for **suitable wards for colored patients,** $125,000. The negro wards of Grady now are a disgrace to your city. Look at 'em!

Sixth—for **suitable wards for white mothers and their babies,** $50,000.

Seventh—for **pay wards,** the only source of revenue, $150,000.

Eighth—for **laundry, kitchen, refrigerator, boiler rooms;** for **a decent morgue;** for **quarters for the orderlies,** $50,000.

Ninth—**to buy the rest of the hospital block** and secure needed room, $250,000.

That is the **rock-bottom** list of what Grady hospital needs now. It is the statement of what must be done for the improvement of Atlanta's municipal hospital—**your institution**—to equip it adequately for the work it is trying to do every day.

Of course there's the further consideration of Atlanta's good name as an up-to-date and progressive city. But the main point is bigger. **It affects you individually, Mr. Voter.** The city's health is yours.

What are you going to do about this $750,000 bond issue for Grady hospital?

Can you exclude yourself from responsibility, Mr. Voter?

Think it over!

FAMILY FEUD WILL BE GIVEN AIRING IN COURT

Considerable Hard Feeling Said to Be Involved in Complicated Affair

Before Judge T. O. Hathcock, of municipal court, a family feud involving much hard feeling between Harry Gamadanis and his stepmother-in-law, Mrs. J. J. A. Gwinn, will be aired Friday afternoon. The affair is complicated.

In January Mrs. Harry Gamadanis swore out a peace warrant in municipal court against Mrs. W. C. Anderson, Later, when Mrs. Anderson married J. J. A. Gwinn, father of Mrs. Gamadanis, the warrant was withdrawn by the prosecutor.

Thursday afternoon Mrs. J. J. A. Gwinn appeared before Judge Hathcock and swore out a peace warrant against her new step-son-in-law, Harry Gamadanis. She stated that Harry, in taking up the old feud between his wife and herself, had frequently threatened to kill her. She came back later Thursday and swore out an additional warrant against Harry for carrying concealed weapons.

Harry, who is a waiter at the Adelphi cafe on Forsyth street, was arrested Thursday by Deputy Marshal Goodwin, and later released on his own recognizance. He denies trying to kill his step-mother-in-law.

PATROLMAN NEAR DEATH AS RESULT OF ACCIDENT

J. W. McWilliams' Skull Is Fractured When His Motorcycle Hits Wagon

As a result of a motorcycle accident on the Flat Shoals road Thursday night, Policeman John Walter McWilliams, Jr., 465 Flat Shoals avenue, was unconscious for fifteen hours in Grady hospital with a fractured skull.

His condition is stated to be serious, but there is said to be a chance for his recovery. His physician said the next twelve hours would show developments on which his recovery would hinge.

The motorcycle McWilliams was riding collided with a wagon driven by J. F. Brown, an uncle of the young patrolman, at 7:30 o'clock Thursday evening on the Flat Shoals road.

The motorcycle struck the rear of the wagon and McWilliams was thrown over the handle bars, his head striking the rear wheel, fracturing his skull about two inches.

At 11:30 o'clock Thursday night an internal hemorrhage occurred beneath the skull and Dr. J. N. Ellis performed an operation to relieve the blood pressure on the brain.

Shortly before noon Friday, McWilliams recovered consciousness and was reported resting well. No one will be allowed to see him for several days, but doctors say that if there is no change efor the worse in the next week he has splendid chances for recovery.

The Wide Window

The Want Ad pages of The Journal give you a daily view of a big market place. There you see the buyer and the seller, those who seek and those who have, meeting on common ground supplying each other's needs at a minimum of expense.

You are a member of this exchange in which there are no entrance fees or annual dues, and the payments of any kind unless you have some special want to express and then the cost is a matter of a few cents only.

Cultivate the profitable habit of reading and using The Journal Want Ads.

To reach all the people effectively you may leave your Want Ad at The Journal office, by phone us to send for it or phone it to

Main 2000
Atlanta 423

(Continued on Page Eleven, Col. 4.)

TO CALL WITNESSES IN NEW HAVEN R. R. CASE

To Testify Into Financial Operations of Billard Co. With Former Concern

(By Associated Press.)

WASHINGTON, April 17.—All recalcitrant witnesses in the interstate commerce commission's inquiry into financial operations of the Billard company with the New York, New Haven and Hartford railroad have agreed to testify fully concerning the facts in their possession and to produce the books and papers of the Billard company.

Chief counsel, Joseph F. Folk, of the commission, today received from Homer S. Cummings, attorney for two of the witnesses, Hemmingway and Morhouse, a telegram saying that his clients would respond to questions. Another telegram from Henry Stoddard, representing Whipple & Field, gave assurance that his clients not only would testify concerning the matters to which a week ago they refused to answer, but also would produce books and other documents of the Billard company desired by the commission. Confronted by indictment and criminal prosecution for their refusal to respond to "lawful questions" of the commission, the witnesses concluded not to press their contention that questions asked constituted an invasion of their personal rights.

It is known that the federal grand jury yesterday voted indictments against the four named witnesses. In view of the acquiescence of the men in the demand of the commission for the information the indictments may not be returned to the court. Meantime the indictments probably will be held in suspension.

To Cure Cold in One Day.
Take LAXATIVE BROMO QUININE Tablets. Druggists refund money if it fails to cure. E.W. GROVE'S signature is on each box. 25c.

OFFICIALS ARE NAMED FOR SPALDING COUNTY FAIR

GRIFFIN, Ga., April 17.—At the annual meeting of the Griffin and Spalding County Fair association last night the following officers were elected for the ensuing year:

President, A. P. Patterson; vice president, J. Woods Hammond; secretary and treasurer, E. P. Bridges. It was also decided to hold the fair this year on November 16 to 21 inclusive, and make it the best ever held by the association.

TEXAS OIL IS SELLING AT 50 CENTS PER BARREL

HOUSTON, Texas, April 17.—Oil operators of Texas, with headquarters here, said today they are now receiving only fifty cents per barrel for oil, except where contracts for higher prices have not expired. This, they said, was about the cost of production. Preparations for storing oil have been undertaken by some of the large producing companies.

HORTICULTURAL SOCIETY WILL MEET ON AUGUST 5

GRIFFIN, Ga., April 17.—The Georgia State Horticultural society will hold its semi-annual summer meeting here on Wednesday and Thursday, August 5 and 6.

Officials announce this date at this time in order that the fruit growers of Georgia may make their arrangements for attending this meeting.

Concern Guilty of Theft

HUDSON FALLS, N. Y., April 17.—The Hudson Valley Construction company, of Troy, which erected buildings at Great Meadow prison, was convicted of grand larceny in the second degree today by a jury. Justice Borst will pass sentence April 27.

Sims Named Moderator

(Special Dispatch to The Journal.)
MARIETTA, Ga., April 17.—Rev. Frank K. Sims, of Dalton, today was elected moderator of the North Georgia Presbytery with Rev. J. C. Wade as clerk.

Deaths and Funerals

MRS. HINES' FUNERAL.

The funeral of Mrs. Sallie Hines, who died Thursday at her residence, 441 West Cain street, will be held Friday afternoon at 3:30 o'clock from H. M. Patterson's chapel. Rev. W. R. Hendrix will officiate. The body will be held for a time in the receiving vault at Oakland cemetery and will then be sent to Columbus for burial. Mrs. Hines was the daughter of the late Colonel Robert A. Hardwick, of Kentucky, and the widow of Captain Randell Hines, of Columbus. She is survived by one daughter, Miss Corinne Delaunay Hines.

MRS. MARY A. FULTZ.

Mrs. Mary A. Fultz, aged seventy-five years, died Thursday afternoon at her residence, 127 Pearl street. She is survived by two daughters, Mrs. C. D. Simmons and Mrs. W. N. Edwards, and one brother, W. J. Manning, of Marietta, Ga.

CAPTAIN STOCKS' FUNERAL.

The funeral of Captain John T. Stocks, who died Wednesday night, was held Friday morning at 10 o'clock from the residence of his brother, F. M. Stocks, at 92 Nelson street. Rev. W. F. Glenn officiated, and interment was in Oakland cemetery. The pallbearers were Dr. Amos Fox, Captain J. W. English, General A. J. West, Dr. M. H. Boland, Robert A. Hemphill and Mayor James G. Woodward.

ELDER J. J. AKERS.

Relatives in Atlanta have received news of the death of Elder J. J. Akers, which occurred Thursday at his home in Iuka, Miss. He was seventy-four years old and for forty years had been a member of the Primitive Baptist church. He is survived by five daughters and seven sons, four of whom, Mrs. W. P. Russell, Will, John and Tom Akers, reside in Atlanta. The funeral will be held in Iuka Sunday.

MR. GENTRY'S FUNERAL.

The funeral of Mr. Alfred S. Gentry, 87, will be held Friday afternoon at 3 o'clock from Burkert-Simmons chapel. Interment will be in West View.

MRS. BLOUNT'S FUNERAL.

The funeral of Mrs. Hattie Blount, who died Thursday, will be held Friday afternoon at 3 o'clock from the residence of her daughter, Mrs. W. O. Ballard, at 406 South Pryor street Interment will be in West View.

MRS. FRANCES P. CROSS.

The funeral of Mrs. Frances P. Cross, who died Thursday night at the residence of her son, D. M. Goodlin, will be held Saturday morning at 10:30 o'clock from P. J. Bloomfield's chapel. Interment will be in Hollywood. Mrs. Cross was seventy-two years old. She is survived by one son, D. M. Goodlin.

MR. MARTIN'S FUNERAL.

The funeral of Mr. Franklin Martin was held Thursday night at his residence, 599 Marietta street. The body will be taken to Winder for burial and interment will be in Rose Hill cemetery there.

MRS. FRANCES GUESS.

Mrs. Frances Guess, aged seventy-two years, died Friday morning at 4 o'clock at a private sanitarium. She is survived by two daughters, Mrs. W. D. Self and Mrs. M. C. Persley. The body is at Greenberg & Bond's and funeral arrangements will be completed later.

MRS. ELIZABETH E. LANGFORD.

Mrs. Elizabeth Eleanor Langford, aged sixty-seven years, died Friday morning at her residence, 144 Lee street. She is survived by her husband, L. B. Longford; two sons, Arthur and Walter Langford, of Canton, Ohio, and one daughter, Mrs. Eva Stewart. The funeral will be held Saturday afternoon at 3 o'clock and interment will be in West View cemetery.

NO ARRANGEMENTS TO DELAY ASTOR WEDDING

(By Associated Press.)

NEW YORK, April 17.—No arrangements for postponement of the wedding of Vincent Astor and Miss Helen Dinsmore Huntington set for April 30, have been made, notwithstanding Mr. Astor's illness. This announcement was made at the Huntington's country home today in contradiction of reports that the ceremony had been indefinitely postponed. A postponement may yet be found expedient, however. Mr. Astor spent a comfortable night.

Bold Robber Locks Door From Outside And Loots Window

Novel and Successful Method of Robbery Tried on Jewelry Store

(Special Dispatch to The Journal.)

NEW YORK, April 17.—Six customers, one of them being Nat Goodwin, were looking over jewelry in Rosenthal's curiosity shop, 1846 Broadway, Thursday, when a young man, wearing a raincoat and soft hat, appeared outside the show window.

The man entered the vestibule, drew a long chain and padlock from his pocket, made a loop in the chain and, placing it around the door knob, drew it taut to an iron bar, fastening the door so it could not be opened from the inside. To make sure the chain would not slip, he put a padlock on it.

Because of the storm not many persons were on Broadway at the time. After chaining the door the man stepped outside and looked into the window, where were many trays of jewelry.

The man then threw a brick through the show window. The breaking of glass did not sound loudly on the street, but the crash startled the persons in the store. The man then calmly helped himself to the most valuable jewelry in the window.

The customers and clerks screamed. Several of the men sounded police whistles. The robber continued to stuff diamond rings and other valuable articles into his pocket.

Patrolman Burdick was half a block away and heard the whistles. As he came up the man dashed to the Sheridan building, at 1358 Broadway, which runs through to Sixth avenue, and disappeared.

Rosenthal said it was impossible for him to name an accurate figure, but between $15,000 and $20,000 worth of diamonds and other jewelry was stolen.



Salt Meat 10½c
Breakfast Bacon Strips 12½c
Ex. Fancy Breakfast Bacon 17½c
Elgin Butter 27½c
40c Edgewood Coffee 28c
FULL LINE of FRESH MEAT and Vegetables
CASH GROCERY CO.
37 S. BROAD

Jones' Cash Store
124 WHITEHALL
We Deliver
Phone, Main 367 and 428.

No. 10 Silver Leaf Lard	$1.18
No. 10 Crescent Compound	95c
No. 10 Snowdrift	98c
24 lbs. Postell's Elegant Flour	92c
24 lbs. Gold Medal	84c
24 lbs. 3 K Flour	89c
24 lbs. A-1 Purity	76c
24 lbs. Tawco, Best Self-Rising	79c
24 lbs. the Famous Model Mills Monogram	68c
We recommend it.	
2 lbs. California Jumbo Evaporated Peaches	15c
No. 2 Campbell's Beans—the 12c kind	9c
25 lbs. Best Granulated Sugar	$1.09
No. 10 Wilder's Uniform Syrup (Votes in Contest.)	55c
2 Cans Good Corn, fresh stock	15c
No. 2 Tahoe California Lemon Cling Peaches	15c
Libby's Asparagus Tips	19c
Libby's 25c size Catsup	17 1-2c
Snap Beans, green and crisp	10c
Old Irish Potatoes, No. 10 Silver peck	27c
6 Small Libby's Milk	25c
3 Large, tall Milk	25c
Eagle Brand Milk	15c
Maple Flake, special, package	5c

Lamb Hind Quarter, lb. 15c
Lamb Legs, lb. 16c
Lamb Chops, lb. 17½c
Fore Quarters, lb. 12½c
Breakfast Bacon, lb. 25c
All-Pork Sausage, lb. 15c
Beef Roasts, lb. 12½c to 20c
Pork Roasts, lb. 15c to 17½c

Solid Carload Large, Juicy LEMONS Doz. 9½c
Solid Carload Shipment No. 10 pail pure leaf LARD $1.17½
No. 10 pail best compound LARD 92½c
Solid Carload Fancy Sweet ORANGES Doz. 9½c
5c Size 3½c MILK 10c Size 7½c
Solid Carload Fresh Country EGGS Fresh Dressed HENS Lowest Prices.
Solid Carload Extra Fancy Irish Potatoes Pk. 27c
Solid Carload Best—"Red Gravy" HAMS lb. 17½c
Fancy White BACON lb. 12½c
Fresh Snap Beans qt. 10c
Pure Creamery BUTTER lb. 27½c
Van Camp's SOUPS Can 6½c
No. 10 Velva Syrup 44c
"Everything by the Carload."
Sewell Commission Co.
Wholesale and Retail.
113-15 Whitehall—164 Decatur

Saturday Specials

$1.00 H. S. Wampole's Cod Liver Oil	59c
$1 J. & W. Cod Liver Oil	49c
$1 Compound Syrup Hypophosphites	69c
$1.00 Wine Cardui	59c
50c Dodson's Livertone	34c
50c J. & W. Cascara Compound	31c
25c Thedford's Black Draft	14c
25c Simmons' Liver Regulator	14c
25c Laxative Fig Syrup	14c

25c Beautiful Nickel Tooth Brush Holder
25c Williams' Dental Cream
25c Tooth Brush
---all three for 25c

1 pt. Witch Hazel	17c
1 pt. Castor Oil	17c
4 oz. Spirits Camphor	17c
2 oz. Aromatic Cascara	17c
1 pt. Denatured Alcohol	21c
1 box Violet Glycerine Soap, 3 cakes	19c
1 lb. Castile Soap	10c
1-4 lb. Peroxide Hydrogen	7c
1 lb. Talcum Powder	17c
Williams', Mennen's, or Cerylopsis Talcum Powder	13c
7 rolls Crepe Toilet Paper	25c
$1.00 2-qt. Fountain Syringe	99c

JACKSON & WESSELL
Broad and Marietta Sts.
Bell Ivy 1088 Atlanta 377
Open All Night.

Corn "FIX"
Easiest, quickest, safest and simplest Corn Remedy. Just 10 minutes, 'Putnam's Corns or Callouses. Your money back if it don't. At all Drug Stores.
Demonstration at CONES', a Good Drug Store.

ATLANTA Mat., 2 Nights 8:30 All This Week
Smashing the Vice Trust
See 10 Traps for Girls and District Attorney Whitman's Raids. 10c, 16c and 25c.

4 Nights Commencing MONDAY
Matinee Wednesday.
SEATS TODAY 9 A. M.
OTIS SKINNER in KISMET An Arabian Night
PRICES 50c to $2.

GRAND TODAY AT 2:00 and 8:30 P. M. Mat. 10c; Night, 10c and 20c.
"DOPE"
Big 6-Reel Feature Film
With
Herman Lieb and B'way Cast
NEXT WEEK JUNIOR KEITH VAUDEVILLE
3 Shows Daily, 10 & 20c.

BIJOU EDDIE BLACK COMPANY IN "ACROSS THE DESERT."
A Thrilling Drama of the West
MATINEE TODAY, 10, 20c.
TONIGHT, 10, 20c.
Next Week—Great Madison War Play.

Lyric All This Week Tonight 8:15 Tues. Thurs. Sat. Mat.
LUCILLE LaVERNE CO.
Presents for First Time in Atlanta
David Belasco's Success "THE LILY"
Nights 75-50-35-25-15-10c. Mats. 25c.

ATLANTA'S BUSY THEATER
FORSYTH Mat. Today 2:15 Tonight at 8:30
LOUIS SIMON, assisted by Flavia Arcaro and Company of 14, including Lillian Rosedman in the Musical Sig. "THE NEW PERSIAN GARDEN."
Stuart Barnes—Mr. and Mrs. Jimmy Barry Austin Webb & Co. and Others.

PROFILE

Scarf slide space and lock front
Sion Collars Oldest Brand in America
UNITED SHIRT & COLLAR CO. TROY N.Y.

U. C. V. RATES TO THE Reunion at Jacksonville FLORIDA
A. B. & A. RAILROAD
The "OFFICIAL ROUTE" from ATLANTA

From Terminal Station	Schedule Veterans' Special, May 5th	Schedule Daylight Special Daily.	Round Trip Fare.
Lv Atlanta	3:30 pm.	7:20 am.	$7.25
Lv Senoia	10:45 pm.	9:05 am.	6.30
Lv Woodbury	11:20 pm.	9:59 am.	6.06
Lv Manchester	11:50 pm.	10:25 am.	5.66
Lv Oglethorpe	1:35 am.	12:22 pm.	4.60
Lv Montezuma	1:40 am.	12:37 pm.	4.60
Lv Vienna	2:20 am.	1:24 pm.	4.10
Lv Cordele	2:40 am.	2:05 pm.	3.95
Lv Pitsgerald	3:45 am.	3:25 pm.	3.20
Lv Douglas	4:40 am.	4:35 pm.	2.85
Ar Waycross	5:50 am.	6:10 pm.	
Ar Jacksonville	7:55 am.	8:50 pm.	

TICKETS SOLD MAY 3d TO 7th INCLUSIVE. RETURN LIMIT MAY 15th, UNLESS EXTENDED. PURCHASE YOUR TICKET VIA THE A. B. & A. RAILROAD, SO YOU MAY SEE SOUTH GEORGIA AT ITS BEST.
LIBERAL STOP OVERS.
ASK YOUR FRIENDS TO JOIN YOU IN THIS MOST INTERESTING TRIP TO FLORIDA
LOW SIDE TRIP RATES TO ALL NEARBY POINTS.
MAKE YOUR RESERVATIONS TODAY AND GET FURTHER INFORMATION AT 70 PEACHTREE ST.
Phone 1133 Ivy 31
W. W. CROXTON, General Passenger Agent. R. E. CAMP, Ticket Agent.

A Woman's Dollar Is Bigger

The average woman gets more for her money than the average man does---her dollar has a greater purchasing power.

Women are the best readers of advertising we have.

Is there not a direct connection of cause and effect between these two facts?

The Atlanta woman has proved for herself that it pays to know what is being offered before she buys.

She knows what her dollar is worth and she means to get the most for it.

She finds Journal advertising the most interesting and helpful feature of her daily effort to provide well for the family, to dress stylishly and to surround herself with all the conveniences and luxuries her financial condition permits.

The Atlanta Journal
The Journal Covers Dixie Like the Dew

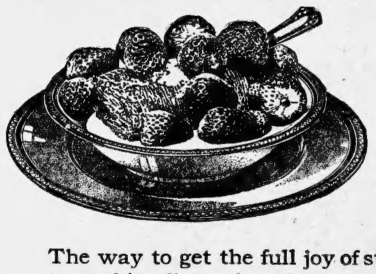

Berry Time and Biscuit Time

The way to get the full joy of strawberry time without any of its discomforts is to eat the luscious berry with

Shredded Wheat Biscuit

a combination that means health and strength for the warm days when the appetite is fickle and the digestive powers are weak. All the meat of the golden wheat, ready-to-serve, ready-to-eat—a dish that puts you on your feet. Get the Happy Health Habit today.

Heat one or more Biscuits in the oven to restore crispness; then cover with berries or other fresh fruit; serve with milk or cream and sweeten to suit the taste. Better than soggy white flour "short-cake"; contains no yeast, no baking powder, no fats, no chemicals of any kind—just the meat of the golden wheat, steam-cooked, shredded and baked.

The Shredded Wheat Company, Niagara Falls, N. Y.



HOW TO GET IT ALMOST FREE
Clip out and present six coupons like the above, bearing consecutive dates, together with our special price of either 68c or 98c for whichever style of binding you prefer. Both books are on display at
THE ATLANTA JOURNAL
April 17th
6 Coupons and 98c Secure the $2.50 Volume
Beautifully bound in rich Maroon—cover stamped in gold, artistic inlay design, with 16 full-page portraits of the world's most famous singers, and complete dictionary of musical terms.
6 Coupons and 68c Secure the $1.50 Volume
trait gallereon English Cloth, but without the portWell bound in plain gry of famous singers.
OUT-OF-TOWN READERS WILL ADD 10c EXTRA FOR POSTAGE
"HEART SONGS" The song book with a soul; 1,400 of the of 300 pages. Chosen by 20,000 music song-treasures of the world in one volume lovers. Four years in compiles the book. Every song a gem of melody.

FOR TAX RECEIVER FULTON COUNTY, W. F. WESLEY, DEPUTY, C. W. FERGUSON, The only candidate running on the salary system.

WORD pictures of the needs of many, calls to every walk of life, The Journal Wants radiate with vitally important facts to many, who each day look to them for chances worth while.

When the Season Is New



Men want new Hats—new shirts—the decorative scarf of spring colors—the underwear that's comfortable.

The Spring Soft Hat

of artistic lines and more than usual smartness is shown here in the choice colors and choice quality you're looking for—including the famous Knox Hats—$3, $3.50, $4 and $5.

Beautiful Shirts

of silk, and equally elegant cotton crepes, mercerized, and satin striped cotton—$1.50 to $5.

Wearable Undergarments for Warm Weather

The garments that are comfortably made, to give absolute freedom of body as well as the coolness of the fabric—50c garment up.

New Neckwear—all the latest modes.

Carlton Shoe & Clothing Co.
36 Whitehall

The Right Place To Get Stylish Spring Clothes



Don't hesitate because you are short of cash. Men and Women can get stylish, dependable spring clothes here at cash store prices and on the easiest terms of payment. Come and make yourself at home. Look over our superb stock—all goods marked in plain figures, one price to all.



$1.00 A WEEK

Women's Suits $12 to $35
Men's Suits $10 to $22

WOMEN'S	MEN'S AND BOYS'
Coats, Dresses, Hats, Shoes, Petticoats, Waists, Skirts,	Suits, Overcoats, Raincoats, Trousers, Hats, Shoes.

The MENTER CO.
Upstairs--71½ Whitehall St.

Ford
THE UNIVERSAL CAR

Fording---the Universal recreation. The economical Ford is the pleasure car of thousands the world over. It has made the motor car servant of all the people. It has given to the masses the freedom of the great out-of-doors.

Five hundred dollars is the price of the Ford runabout; the touring car is five fifty; the town car seven fifty—f. o. b. Detroit, complete with equipment. Get catalog and particulars from Ford Motor Co., 380 Peachtree Street, Atlanta, Ga.

Your Dental Work Safe in Our Hands

No Experiments Here



SET TEETH, . $5.00
Gold CROWNS, $4.00
Bridge Work, . $4.00
For Years at Same Location

ATLANTA DENTAL PARLORS
COR. PEACHTREE AND DECATUR STS.
DR. C. A. CONSTANTINE, Prop. Entrance, 19½ Peachtree St.

LOCKER CLUB MANAGER GETS 30 DAYS' SENTENCE

A. R. Smith, of Metropolitan, Is Also Fined $200 by Judge Broyles

A. R. Smith, manage rof the Metropolitan club, was fined $30 in Judge Broyles' police court, Friday morning, and was sentenced to serve 30 days in the stockade. He was also bound over to the higher courts under $1,000 bond on the charge of violating section 1489 of the state code against having on hand liquor for purposes of illegal sale.

Smith's trial was upon charges made on December 5 of last year. They were dismissed after some days, the recorder withholding the privilege of reopening them at any time the missing witness for the state could be found.

W. C. Jones was that witness. He disappeared before he could be taken into court by the detectives to repeat the story he had told them. Search for him was made far and wide, and detectives went to Memphis and Nashville on a hunt for him.

Several days ago, it developed Friday, Jones turned up and was taken in charge immediately by the detectives. Since then they have kept him sequestered in the cells of the old juvenile ward at headquarters, which have been unused for several years and are in an isolated wing of the building, from that detention he was taken into court Friday morning. He swore he had bought liquor from th eMetropolitan club.

The defense, represented by Attorney James L. Key, contended that Smith was at home and under the care of a physician when Jones said he bought the liquor from the Metropolitan club.

Responsible therefore for anything that occurred at the club then even if the allegation was true.

Immediately after this case was finished, the companion case against H. R. Smith, manager of the Theatrical club, was called. This too was an old case which had been held up until Jones, the witness, could be found.

The record case tried was that of H. R. Smith, of the Theatrical club, who was fined $200 or thirty days by Recorder Broyles and bound over under $1,000 bond.

Following this case, Attorney James L. Key, who represented A. R. Smith and the Metropolitan club, asked the judge that his client's sentence be reduced to the same as H. R. Smith's, $200 or thirty days, instead of $200 and thirty days. The recorder agreed to this.

S. R. Green, of the Eagles club, was the next to be placed on trial. He was represented by Attorney Aldine Chambers. C. C. Raoul and William Wolpert, defendants for the Owls club, were to follow Green.

Green was fined $200 or thirty days and bound over under $1,000 bond. The cases of Wolpert and Raoul were postponed until Friday afternoon.

At the conclusion of the hearing Friday morning W. C. Jones, the star witness against the clubs, was spirited away by Detectives Moon and Patrick, and is believed to have been lodged in the old juvenile court room.

COXEY'S SMALL ARMY CONTINUES ITS MARCH

15 Men Comprise Rank and File—Scouts Scour Brick Yards for Recruits

(By Associated Press.)

CANTON, Ohio, April 17.—Fifteen marchers made up the rank and file of "General" Jacob Coxey's "army" of unemployed when it fell into line today. A large crowd saw the "generals" aides assemble the "army" from Socialist hall and from nearby saloons to make the start on the second leg of the pilgrimage to Washington.

"Lieutenant" Anderson, the "army" recruiting officer had worked late last night scouring the brick yards and railroad tracks near Canton in an effort to secure more recruits and gave out the names and addresses of twenty-eight men who had agreed to march today but only fifteen appeared.

While the members of the army curled upon bench or floor in the Socialist hall last night, "General" Coxey and his son, David, slept in a hotel. The "general's" mule was quartered in a livery barn.

In spite of the meager proptions of the "army" Coxey says he has no intention of giving up the march to Washington.

CHARGE TITLES ARE "AGED" IN GRAFT GEORGIA LANDS

(Special Dispatch to The Journal.)

DALTON, Ga., April 17.—Urging that the federal government be apprised of the matter that it may be speedily remedie, the grand jury, in the general presentments made yesterday afternoon, stated that it had been brought to their attention that "certain parties are attempting to defraud by going back and manufacturing titles to lands and going them by aid of chemicals and entering them and recording them in the clerk's office, with intention to defraud present owners of certain land in the northern counties of the state."

The jury, before adjourning, elected W. C. Martin, of this city; W. J. Greene, of Tunnel Hill, and W. H. Prater, of Varnells, as members of the board of education.

In the recommendations the body urges that steam heating plants be installed in the public buildings of the county.

ALLEGED ATTACK OF GIRL BY WHITE MAN

No trace has been found of the white man who, it is alleged, attacked a ten-year-old girl late Thursday afternoon in a vacant lot on Marietta street, near the National Furniture company.

The young girl failed to tell her father of the attack until 9 o'clock Thursday night, saying that the man had threatened her life if she told. The police were immediately notified and a diligent search is being instituted.

ROBERTSON-BLACKMAN SANITARIUM
170-174 CAPITOL AVE. ATLANTA
The first and foremost Water Cure Health Resort in the South
A SUCCESSFUL MILK CURE DEPARTMENT
WRITE FOR HANDSOME BOOKLET

FEDERATION OF TRADES INDORSES HALF-HOLIDAY

Movement to Close Retail Stores Wednesday Afternoons Given New Impetus

The Atlanta Federation of Trades, composing all the labor bodies of the city, has unanimously indorsed the movement started by the Retail Grocers and Butchers' association for the general closing of the retail stores of the city Wednesday afternoons during the summer months.

The Wednesday closing movement for this year was started at a recent meeting of a special committee of the Retail Grocers and Butchers' association, when the following resolutions were introduced by E. E. Kamper and unanimously adopted:

"Whereas, All of us begin work early, each morning and work continuously until late evenings (sometimes into the night) and some do not have even the time for a lunch hour; and, whereas, the business of the retailer is much lighter during the summer months; and, whereas, we can conveniently close our stores Wednesday afternoons, thereby enabling our employes to take a short holiday with their families one day in each week during the heated term; therefore, be it

"Resolved, That we will close our stores at 1 o'clock p. m., June 10, 1914, and continue to do so each Wednesday until september 16, and that we do respectfully ask the co-operation of all citizens, housekeepers, business men, and such organizations whose object is the betterment of the citizens of Atlanta in making this practice universal."

Copies of these resolutions have been furnished the chamber of commerce, the mayor, the Federation of Trades and the Evangelical Ministers' association. Since the resolutions were passed many retail employers in other lines have promised their co-operation in the movement which it is hoped to make general.

In the special resolutions adopted by the Federation of Trades organized labor promises not only to heartily indorse the action, but to lend its influence and co-operation toward extending the half holiday movement to include all retail merchants.

The housewives of Atlanta, the Woman's club and other women's organizations will be asked to co-operate.

FEDERATION OF LABOR TO ENTER GEORGIA POLITICS

Will Endeavor to Have Labor Legislation Enacted Through Organization

MACON, Ga., April 17.—A resolution authorizing the president of the federation to call a meeting of the delegations immediately after the convention adjourns for the purpose of organizing the state labor political association was unanimously adopted by the Georgia Federation of Labor, in convention here yesterday.

A resolution to this effect was introduced by Louis Marquardt, of Atlanta, chairman of the committee on president's message. It state the object of the proposed association to be that of having labor legislation enacted and to get labor men in office wherever possible.

The committee appointed at the last convention to make reply to former Governor Brown's alleged attack on organized labor reported. The report was brief, simply stating that the committee had made answer to the address by the ex-governor "in a manner creditable to the movement and with honor and dignity"; the answer was printed and copies are available for all who want them.

FOR ASTIGMATISM
Glasses successfully fitted without the use of drugs. Folsom & Blanchard, 7 West Alabama St. Near Whitehall.
(Advt.)

FORMER ATLANTA BOY WINS BRIDE IN TEXAS

Boyhood friends of Joseph Kingsbery, Jr., formerly of Atlanta, who has been winning success for several years in Fort Worth, Tex., will be interested to learn of his approaching marriage. Invitations have reached Atlanta to the marriage of Miss Belle Binge to Mr. Kingsbery at the First Presbyterian church in Sherman, Tex., the evening of April 30. The bridal couple will be at home after June 15 in Fort Worth.

Mr. Kingsbery graduated from the Boys' High school of Atlanta with the class of 1898.

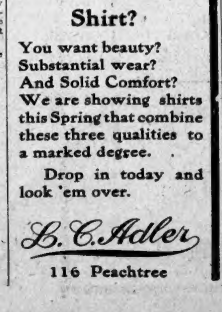

What Do You Want in a Shirt?

You want beauty? Substantial wear? And Solid Comfort? We are showing shirts this Spring that combine these three qualities to a marked degree.

Drop in today and look 'em over.

L. C. Adler
116 Peachtree

BASS DRY GOODS CO.

MORE NEW
SPRING SUITS



One hundred twelve ladies' beautiful tailored suits in fine all-wool Serges, woven Jacquards and all-wool Poplins, in all the newest shades; all handsomely tailored and lined with guaranteed Peau de Cygne Silk.

$20 to $30 VALUES AT $9.90 AND $12.50

Store Open Until 10:30 Saturday Night
★ ★ ★
Mail Orders Filled; Send Check With Order

DO YOU BELONG TO THE NINE-TENTHS?

"Of the men in the United States, nine-tenths are in debt."

Do you belong to the nine-tenths or are you living on a cash basis? All about us are tragedies traceable directly to the "credit" system of living, which so often brings discredit to its votaries.

We often hear that such a one is "living beyond his income."

Then comes the inevitable "crash."

And why?

Simply because the "credit" system allows a man not only to spend money before he earns it, but more than he can earn. There is just one way to be sure you are living within your income—the only safe way to live—and that is never to buy anything until you can pay cash for it.

LADIES' NEW
SKIRTS

Ladies' fine all-wool Skirts, made of beautiful Serges, Poplins and Shepherd Plaids. All made in the very newest ruffles and tunic effects.

Skirts worth up to $12.50, at—

$2.95 $3.95 $4.95

BIG SALE SATURDAY OF
SILKS

NEW SILK POPLINS
Silk Poplin; full yard wide and in all colors and black and white. Just as popular as they can be, just what you want; all new shades. Yard **98c**

CREPES, FOULARDS, ETC.
Brocaded Crepes, 36-inch Silk Ratines, 36-inch All-silk Foulards, 32-inch Moire Crepes, 32-inch Crepe de Chines, in black, white and all colors. yard **69c**

WASH AND FANCY SILKS
New Wash and Fancy Silks, in plain colors and stripes—all strictly wash colors. For dresses, men's shirts and ladies' shirts Not a yard worth less than double this price. Yard **49c**

CREPE DE CHINES, ETC.
Wash Silks, Corded Silks, Figured Silks, Silk Marquisettes, Brocaded Silks, Silk Crepe de Chines, etc. WONDERFUL BARGAIN SILK COUNTER; at yard **39c**

CHIFFON TAFFETAS
Full 36 inches wide Chiffon Taffetas, in 61 different shades to select from. RICH, CRISP, STRONG, GUARANTEED CHIFFON TAFFETAS. In plain colors and two-tone effects. Yard **98c**

WASH JAP SILKS
Ten bolts white Wash Jap Silks; specially priced for this Sale at, yard **19c**

SHOWER-PROOF FOULARDS
Cheney Bros.' genuine Shower-proof Silk Foulards. You know what other stores ask you for these foulards. We have them in all colors, and our price is, yard **59c**

ALL-SILK POPLINS
Nine bolts new Silk Poplins, all 40 inches wide and extra fine quality; in black, brown, tan, green and blue. The kind you pay $1.00 and $1.25 for elsewhere. Yard **69c**

New and Stylish
DRESSES

A great purchase of four hundred ladies' beautiful Dresses, in pretty Taffetas, Crepe de Chine, Silk Poplins, and Messalines in the very latest colors and newest styles.

Dresses worth 15 to 25 dollars, at—

$6.90 AND $9.90

Bargains in Ready-to-Wear

Ladies' beautiful crepe and lingerie waists, very newest styles. Made to sell for $1.00 to $1.50, at **69c**

Ladies' new silk waists and shirts made of pretty China silk, crepe de chine and silk taffetas, in white and all the new Spring colors. $5.00 values, at **$1.98**

Ladies' good quality house dresses, worth $1.50. Special on Saturday, each **69c**

Children's good quality gingham, madras and percale dresses, worth up to $2.00, at **69c**

Ladies' corset covers and drawers, regular 39c values, at **19c**

Ladies' $3.00 and $4.00 street dresses in all colors, special Saturday, at **$1.98**

Ladies gowns and embroidered ruffled petticoats and combination suits. Special, at **47c**

SILK PETTICOATS

Five dollar silk messaline and embroidered crepe petticoats, special at **$1.45**

NEW SPRING HATS



Hat Shapes

One thousand ladies' silk finish hemp shapes. Every new and popular color, in all the latest shapes.

Hats worth up to $7.50, at—

98c and $1.98

Dress Hats

Three hundred ladies' beautiful Dress Hats, trimmed with laces, aigrettes, pompons, etc.

Hats worth up to $12.50, at—

$2.98 and $3.98



Mail Orders Filled Quick

MANY EMPLOYERS WILL GIVE SUPPORT TO FIFTH

Appeal of Commerce Chamber Asking Aid for Regiment Gets Favorable Replies

The Atlanta chamber of commerce is meeting with almost unanimous support in its effort to obtain from the employers of Atlanta expressions of indorsement for the Fifth regiment militia, and of their willingness to allow their employes to be members of the national guard.

Hundreds of letters have come in indorsing and acquiescing i nthe idea, and scarcely any dissenting voice has been raised. One of the most interesting recent letters is from Thomas C. Erwin, of the Third National bank. Mr. Erwin, who is a member of the Old Guard and of the governor's military staff, says:

"I am heartily in sympathy with the movement to encourage the military in this city. There will undoubtedly come a time in the future as there has in the past, when the services of this organization will be invaluable to the community. We have several members of the militia in our employ and we not only encourage their enlistment, but we make it a point to arrange their vacations for such times as the annual militia encampment is held, even when this date conflicts with the date of vacations of other employes."

Similar expressions have been received from every leading bank in Atlanta.

GEORGIA MEDICAL MEN CLOSE SESSIONS FRIDAY

Sixty-Fifth Annual Convention Will End With Election of Officers

With the election of officers Friday afternoon, the sixty-fifth annual convention of the Georgia Medical association, which has been in session at the Wesley Memorial church since Wednesday, will come to a close.

The members, more than 300 in all, were guests of the Fulton County Medical society Thursday night at a banquet in the Hotel Ansley.

SUPREME COURT OF GA.

JUDGMENTS AFFIRMED.

Atlanta, Ga., April 17, 1914.

Cotter vs. Gunaway, administrator and vice versa; from Whitfield superior court—Judge Pite. W. C. Martin, W. E. Mann, for plaintiff in error (Cotter); George G. Glenn, M. C. Parver, contra.

Barlow vs. Barlow, from Stewart—Judge Littlejohn. T. J. James, Burton Smith, Little, Powell, Hooper & Goldstein, for plaintiff in error; J. B. Hudson, G. Y. Harrell, contra.

Smith, administrator, vs. Davis & Brandon; from Camden—Judge Conyers. J. L. Sweat, John T. Myers, Parks & Reed, for plaintiff in error; R. D. Meador, contra.

Donahoe vs. Patterson; from Charlton—Judge Parker. W. S. Dilliff, L. L. Sweat, for plaintiff in error; W. B. Gibbs, Wilcox, Bennett & Lambdin, contra.

Moreland, et al., vs. Walker, et al.; from Campbell—Judge Bell. J. H. Longley, A. F. Dolgnity, for plaintiffs in error; Claude C. Smith, Norwell & Fleming, contra.

Kennedy vs. Heyward & Co.; from Tattnall—Judge Sheppard. Twiggs & Gazan, for plaintiff in error.

JUDGMENT REVERSED.

Board of Commissioners of Sumter county vs. Dance and city council of American; from Sumter—Judge Littlejohn. W. T. Lane, E. L. Hayward, for plaintiffs in error; W. F. Wallis, Hollis Fort, contra.

UNIQUE TOURING CAR FROM INDIANA

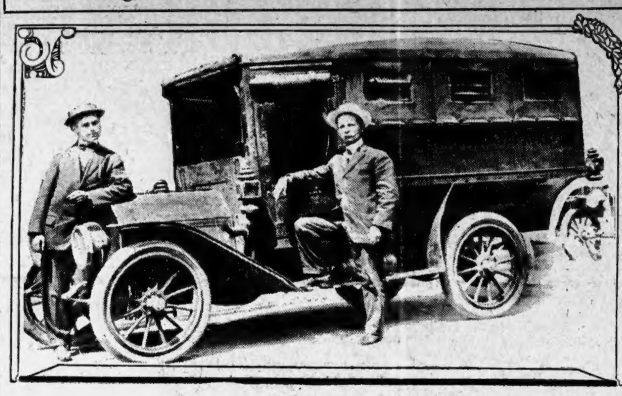

TRAVELERS' "HOUSE-AUTOMOBILE."

Clayte Sells and Joseph Flanagan, two men from Anderson, Ind., have traveled over 4,000 miles in the south in this specially designed vehicle in which are bunks and all necessities of housekeeping.

IN THE LOCAL PLAYHOUSES

(Criticisms of initial performances at the local theaters are written by members of The Journal staff. All other matter appearing in this column is furnished by the theater management.)

Attendance at the Forsyth this week is quite up to the standard.

Stuart Barnes, the singing comedian, is easily the hit of the show. The headline act and one that is making good is Louis Simon and his company of fourteen people in a miniature operetta, "The New Persian Garden." Mr. and Mrs. Jimmie Barry offer a character comedy sketch.

For next week the headline will be "The Green Beetle," dramatic sketch with eight players. The Misses Hopkins, in a musical novelty, and Mae West, the eccentric singing comedienne, will help to make the bill attractive.

Junior Keith vaudeville that comes to the Grand next week as a new and permanent policy is sure to prove attractive to local theatergoers. It combines five acts of the better class vaudeville and exclusive feature pictures booked by the family department of the United Booking offices of America. To those familiar with things theatrical this in itself is enough recommendation for the new policy; to others a word of explanation may not be amiss. The "United Time" is the big time of Keith vaudeville and the "Family" is a branch of that great theatrical agency and combines good vaudeville and the latest feature films produced in New York.

Increased attendance at each performance has compelled the management of the Grand to give two extra performances tomorrow of the sensational feature picture "Dope." Instead of two performances at 3 and 8:30 p. m., there will be four performances at 1:30, 3, 7:30 and 9 p. m. to accommodate the crowds. Pictures come and go, but seldom if ever does one see the excellent acting, combined with perfect staging and superb photography that "Dope" has. Two performances will be given today at the usual hours.

In the first act of the extraordinary production of David Belasco's masterpiece, "The Lily," being presented by the Lucille LaVerne company at the Lyric this week, there is a young man playing a very small part, that of a servant. It is his first appearance on the stage. He is Jacques Putrelle, Jr., son of the famous author who was a victim of the Titanic disaster. But nineteen years of age he gives promise of becoming as great in his chosen profession—the stage—as was his renowned father in the literary world.

Next week the LaVerne company will present "Seven Days," the farce comedy success in which Miss LaVerne appeared for two years at the Astor theater, New York City.

"Across the Desert," a thrilling melodrama of the west, has proved a big drawing card for the Bijou, where it was presented this week to crowded houses by Eddie Black and his associate players. The play was written by H. Walter VanDyke, stage director of the company, and it has been one of the most popular offerings of the season.

The company is busy rehearsing next week's play, which will be a thriller based on the Mexican war. As yet the play has no name and Mr. Black has offered $10 to any patron of the Bijou who, after seeing the play, will suggest the most suitable title. No names will be considered until after the play has been presented.

The first views of the actual workings of the huge syndicate of vice, known as the vice trust, which was successfully broken up in New York City by District Attorney Whitman, are shown in "Smashing the Vice Trust," a spectacular feature movina picture, in six parts and 700 scenes. This picture is now the attraction at the Atlanta with daily performances at 3 and 8:30.

At the Atlanta yesterday the great sale for the engagement of Otis Skinner, in Edward Knoblauch's Arabian Nights play, "Kismet," opened with a big demand. The alterations of the stage of the Atlanta to accommodate the massive production are already under way, and one of the company stage managers is here drilling the forty local extra people who will appear in the bazar scene.

HARP SINGING CONVENTION TO HAVE TWO DAYS' MEET

The Atlanta Sacred Harp Singing convention will hold its annual meeting Saturday and Sunday at the Red Men's wigwam at 86 Central avenue.

The singing will begin at 9:30 o'clock Saturday morning and will continue until 4 o'clock Sunday afternoon. Everybody is invited, and a large gathering is expected.

Many at House Warming

Two hundred friends of the Retail Credit company attended a house warming in the company's new offices in the Healey building Thursday. Caton Woodford, president of the company; T. G. Woolford, secretary-treasurer, and W. C. Hill, vice president, welcomed the guests. Refreshments were served.

AWARD CASH PRIZES IN CAKE-BAKING CONTEST

J. M. High Co. Awards $50 to Mrs. F. C. Rodeshaver for First Honors

Mrs. F. C. Rodeshaver, of 50 Grady place, won the first prize of $15 in the cake baking contest in which the J. M. High company this week offered $50 in gold for the three best layer and loaf cakes.

Miss Addie Smith, of Lakewood heights, won the second prize of $10 on a loaf cake; and Mrs. Janie Brown, of Jonesboro, won the third prize of $5 on a layer cake.

Mrs. R. L. Turman, 54 East Eleventh street; Mrs. A. J. Connell, Lakewood Heights, and Mrs. Edward Crussells, 516 Fulliam street, were awarded honorable mention.

The judges were Mrs. Charles W. Daniel, Mrs. Joseph N. Moody and Mrs. E. H. Barnes.

About 100 cakes were entered, and an excited crowd of people gathered Friday morning to hear the awards. The only condition of the contest was that the cakes should be baked of White Crest flour.

Saturday morning the cakes will be sold at High's by Miss Jan Robinson and Miss Marguerite Booth between the hours of 10 and 12 o'clock, the proceeds to go to the emergency fund of the Associated Charities.

Many of those who gathered for the cake awards stopped to sample the delicious cups of Tetley's tea which were offered by Mrs. L. Heggie, one of Joseph Tetley & Co's best demonstrators. Mrs. Heggie is well known in Atlanta, having been here before at pure food shows. She has demonstrated Tetley's teas for years in many other places in the south, and is personally known and liked in many cities. She has been at High's four weeks, and her demonstrations have been most successful.

CATARRH TROUBLE ENDED BY HYOMEI

You Breathe It—No Stomach Dosing—Clears the Head

Surely, try Hyomei—nature's remedy for catarrh, head colds, sniffles, or croup of infants—a treatment that not only instantly clears the head and gives prompt and lasting benefit in all cases of catarrhal troubles, but is perfectly harmless and pleasant to use.

When using Hyomei you are treating your catarrh troubles with the natural remedy—the roundabout method, but a direct-to-the-point way. It's folly to doctor catarrh of the breathing organs with stomach medicine; instead, breathe Hyomei. Its curative and antiseptic medication will immediately reach the most remote air cells in the nose, throat and lungs; quickly heal and soothe the raw and inflamed membranes. You feel better at once.

Hyomei has benefited so many sufferers of the worst cases of catarrh, cold in the head, bronchitis, and weak or husky voice, that it is always sold under an absolute guarantee to refund the money if it does not do all that is claimed. Ask any druggist for a complete Hyomei outfit, $1.00 size. It contains inhaler and bottle of liquid. (Advt.)

Wreck of Runabout Makes Owner So Mad He Leaves It in Ditch

When several young men lifted a little overturned runabout from the back of his neck about 8 o'clock Thursday evening, the man beneath it got up and spat some of the dirt of Ponce de Leon avenue from his mouth and spake anathema.

"He was the maddest man I ever saw," said one witness. "He was so mad he left the car right there just like it was and went away without giving anybody his name."

The upset happened near the corner of Severn avenue on Ponce de Leon. It was said the man's name was Davis.

"He did the prettiest job of turning a car up on its right ear that I ever saw in my life, and he didn't break a thing but one arm and his nose glasses," the witness commented. "It just made him madder when somebody suggested taking him to the hospital. He wouldn't even consent to, be taken home."

COME TO THE FAIR FOR STYLE AND CREDIT



Spring Millinery

Buy your new Hat here TO-MORROW! Never have we shown such an immense variety of smart trimmed Hats, Untrimmed Shapes, feathers, ribbons, new shapes, etc. Any woman or miss can choose a Spring Hat here with wonderful ease and satisfaction. By careful comparison you'll find

Our Prices the Lowest in Atlanta

REAL helpful credit, not for 30 days merely, but time to pay, suiting your convenience.

Beautiful New Spring Suits and Dresses

Every beautiful new style, material and color of the season to choose from.

HAVE IT CHARGED!

THE FAIR

93 WHITEHALL ST.

SATURDAY AT ROGERS'

Better-Bread—our output of Better-Bread tonight will be the largest yet. Place your order early—the price is, loaf ... 3 1-2c

Fresh Roasted Coffee, pound ... 17 1-2c

Santos Blend, pound ... 23c

Java Blend, pound ... 30c

Regal Blend, pound ... 35c

Swift Premium Hams, pound ... 17 1-2c

Meadow Gold Butter, pound ... 30c

Piedmont Hotel Butter, pound ... 30c

Best Virginia Tomatoes ... 6c

No. 10 Silver Leaf Lard ... $1.15

No. 10 Compound Lard ... 97c

No. 10 Snowdrift ... 99c

24 lbs. the Famous LaRose Flour ... 75c

24 lbs. the highest grade Self-Rising "No. 37" ... 75c

Palmo Lemon Cling Peaches cut from 20c to 14c

White Banner California Peaches ... 15c

Carmelo Asparagus Tips ... 21c

Cross & Blackwell's Chow Chow ... 21c

C. & B. Onions ... 21c

Red Wing Grape Juice, quarts ... 40c

Red Wing Grape Juice, pints ... 20c

Red Wing Grape Juice, half-pints ... 14c

Red Rock Ginger Ale, quarts ... 15c

Red Rock Ginger Ale, pints ... 9c

The 46 Rogers' Stores

8 N. Broad		114 Capitol	
14 Pryor		122 W. Mitchell	
109 Peachtree		194 E. Georgia	
82 Williams		215 S. Pryor	
114 E. Pace		236 Capitol	
121 Edgewood		280 Oak	
122 E. Peachtree		315 S. Pryor	
132 Forrest		360 Boulevard	
248 Peachtree		363 Grant	
161 Peachtree		439 Whitehall	
276 N. Boulevard		460 Gewart	
800 Hemphill		464 S. Pryor	
809 Peachtree	Leon	465 Edgewood	
347 Peachtree		31 S. Pryor	
351 Euclid		19 N. Forsyth	
380 Marietta		Marietta, Ga.	
402 Luckie		Newnan, Ga.	
413 Spring		East Point, Ga.	
071 Highland		Decatur, Ga.	
612 Peachtree		211 Edgewood Ave.	
93 Gordon		884 Highland Ave.	
76 Whitehall		211 Edgewood Ave.	

Stop at the Nearest Rogers Store

Saturday Is National

Straw Hat Day!

The day when the great majority of men discard their heavy winter hats for comfortable, stylish Straws---Sunday will find so many Straw Hats on the streets of Atlanta that the man without one will feel conspicious and poorly dressed---Drop in, we will be open until Eleven o'Clock Saturday night for your convenience!



Daniel's

The Largest Retail Hatter South

Here you'll find every Straw Hat style that is correct for the present season and at prices that are the utmost limit of our great value giving, being from 50c to $1.50 cheaper than the same quality can be secured at any other store in Atlanta---

Straw Hats $1.00 to $5.00 | Panama Hats $3.50 to $15.00

Special Values In Suits At

$18

These suits were made for us by Hart Schaffner & Marx---the styles are good, likewise the quality and fit---come in and try on a few suits Saturday---you'll find them equal to any suit you ever bought elsewhere at $2.00 to $4.50 more the suit.



Copyright Hart Schaffner & Marx

Oxfords

Yes, they're here---all sizes in the very newest lasts---the values greater than ever this season.

$4.00 to $7.00



Saturday Only, 3 of Our Dollar Shirts for $2.75

Profit-Sharing Certificates With Every Cash Sale

Daniel Bros. Co.

See Four Big Windows of Straw Hats

Where hopeless have been cured is the safe place for you to go.

MEN CURED

I successfully treat NERVE, BLOOD and Skin Diseases. Pimples, Eczema, Catarrh, Ulcers, Sores and Boils, Trembling, PILES and FISTULA, Kidney and Bladder and Chronic Ailments.

Examination and advice. Do not delay. You may arrange weekly or monthly payments.

No deception from beginning to end. FREE advice and confidential treatment by a regularly licensed specialist. I am against high and extortionate fees charged by many physicians and specialists.



My fees are very low for treating Catarrhal Disorders and simple diseases.

For Blood Poison I use the latest discoveries. Many cases cured with one treatment.

For nervous and reflex troubles I use Lymp Compound combined with my direct treatment.

Hours: 9 a. m. to 7 p. m.; Sunday 10 to 1.

DR. HUGHES, Specialist,
184½ N. Broad Street, just a few doors from Marietta St., Opposite Third Nat. Bank, Atlanta, Ga.

LEGAL NOTICES.

Notice of Bond Election to be Held Upon the Issuance of Bonds for Grady Hospital. Date of Election Tuesday, May 5, 1914.

STATE OF GEORGIA, COUNTY OF FULTON, CITY OF ATLANTA:

Notice is hereby given to the qualified voters of the City of Atlanta that the mayor and general council of said city have called an election to be held at the several voting precincts in the city of Atlanta, within the regular hours for holding elections, on Tuesday, the 5th day of May, 1914, to determine whether the qualified voters of the city of Atlanta will assent, by the requisite two-thirds majority, upon the following bonds, to-wit:

$750,000.00 of bonds of the city of Atlanta, of the denomination of one thousand ($1,000.00) dollars each, and $50,000.00 of bonds of the city of Atlanta, of the denomination of one hundred ($100.00) dollars each, bearing interest at the rate of 4½ per centum per annum, the principal of said bonds to be paid in 40 equal installments, annually, beginning July 1, 1915, in gold coin of the United States of America of the present standard of weight and fineness, and the interest on said bonds to be evidenced by coupons falling due semi-annually and to be paid in gold coin of the United States of America of the present standard of weight and fineness.

If said issue of bonds is assented to, by the requisite vote, an annual tax shall thereafter be levied, beginning with the year 1915, and running through the next succeeding 39 years and collected by and through the proper and general council of the city of Atlanta, on the taxable property within said city, sufficient in amount to pay the interest semi-annually on said issue of bonds, and for the payment of $25,000.00 per annum of the principal of said bonds, and the fund so raised shall be on account of the principal of said bonds shall be applied only to the payment of said bonds as they mature. The proceeds of said bonds shall be applied exclusively for rebuilding, new buildings and additions to Grady hospital, with modern fixtures and furnishings for same, and for purchasing such land as may be needed at said location.

Voters at said election favoring the issue of bonds for rebuilding, new buildings and additions to Grady hospital, with modern fixtures and furnishings for same, and for purchasing additional real estate for said hospital, shall have written or printed on their ballots the words:

"Against the issue of Seven Hundred and Fifty Thousand ($750,000.00) Dollars of bonds for the improvement of Grady Hospital."

Voters opposing the issuance of such bonds shall have written or printed on their ticket the words:

"Against the issue of Seven Hundred and Fifty Thousand ($750,000.00) Dollars of bonds for the improvement of Grady Hospital."

Notice is also given that the undersigned registrar of Fulton county, state of Georgia, the registrar of voters for elections ordered by the mayor and general council of the city of Atlanta, has books of registration open for purposes of registering the qualified voters of the city under ordinances and laws governing same, and such registrar will keep said books of registration open daily, Sundays excepted, until ten days of the date of said election, at no. 5 Marietta street, Room 2, Hunter building, No. 5 South Pryor street and Central avenue, in the city of Atlanta, said county, and only those voters whose names appear on said registration books, as qualified to vote in the city elections for the present year and on said books, shall be permitted to vote at said election.

This notice is given in pursuance of an ordinance calling for said election, approved on the 7th day of April, 1914.

Given under the official hand and seal of said city and by the authority vested in the mayor and general council of said city and likewise by authority of and in the name of the city of Atlanta on this the 15 day of April, 1914.

J. G. WOODWARD,
Mayor of the City of Atlanta.

WALTER C. TAYLOR,
Clerk of Council of the City of Atlanta.
(Seal of the City.)



Dr. Gault RELIABLE SPECIALIST IN DISEASES OF MEN. LOCATED IN ATLANTA 10 YEARS. 32 INMAN BLDG. 22½ S. BROAD ST.

MANY LAWYERS BELIEVE FRANK MOTION IS SOUND

Dorsey Not Disturbed – Dr. Harris Testimony Favorable to State

The move of the defense of Leo M. Frank in asking that the verdict of guilty be set aside and declared null and void on the ground that Frank was not present in the court room when it was rendered, is causing much discussion among lawyers, many of whom express the opinion that the motion can be sustained in the courts.

However, Solicitor General Dorsey, who returned to the city from Valdosta today, does not appear to be worried by the unexpected move.

"Under the law," said the solicitor, "the motion amounts to nothing." Mr. Dorsey would not be quoted further.

The answers of Dr. H. F. Harris to questions propounded by the defense about the hair incident before a commissioner Thursday were regarded as favorable to the state.

After comparing under a microscope the specimen taken from the lathe and specimens taken from the head of Mary Phagan, when the body was exhumed, Dr. Harris said: "The specimen resembled each other so much that it was impossible for me to say definitely that it was not the hair of Mary Phagan."

DIFFERENCE IN SHADE.

"On the other hand there appeared to be a slight difference in shade and shape, but no difference in texture. Color is determined by the naked eye, and there was not enough hair given me by the solicitor's assistant to make an accurate estimate of color. I have recently examined hairs from the heads of several persons. I find that the individual hair taken from the head of the same individual differ as much in shape as the hair given me by the solicitor's assistant and the hair of Mary Phagan."

It is said that at this point in his examination Dr. Harris plucked two hairs from the head of Commissioner D. O. Smith, and pointed out a difference in shape and color in them to the official.

Answering questions Dr. Harris said: "I told the solicitor it was my impression that the two specimens were different, but I was careful to say there was no certainty to the opinion. I think this conversation occurred in my office soon after the examination. Mr. Dorsey appeared to attach no importance to the examination nor did I. I told him that the specimens were slightly different in shape and possibly in color.

"I did not specifically say the specimens were not the same."

CLOSE OF DEFENSE.

In the extraordinary motion the defense differs that Dr. Harris offered to tell Dr. R. T. Dorsey, brother of the solicitor, compare the specimens to determine whether his opinion was correct.

Answering questions, Dr. Harris says that a few days before the trial he discussed his work in the case with the solicitor, Dr. Dorsey and several others.

"I recall that I talked to Dr. oDrsey about my work in a general way, and may have told Dr. Dorsey that he could examine the specimens if he so desired," he said.

Dr. Harris says here were probably a dozen strands of hair, although he did not count them, which were handed him as having come from the metal rom. He took about 100 strands from the head of Mary Phagan.

Dr. Harris says he returned the strands of hair to the solicitor's assistant.

HARRIS STUDIES HAIR.

It is said Dr. Harris has recently made an exhaustive study of hair, and that probably he will be used as a witness for the state when it combats the defense's theory that the hair on the lathe was not Mary Phagan's.

Detective William J. Burns had not returned to the city Friday and was not expected during the day, officials at the local office of his agency said.

In his cell in the Fulton county tower Leo Frank on Friday passed his thirtieth birthday.

Frank received numbers of letters and congratulatory telegrams from friends in various parts of the country, and some from people who do not know him. He received a number of gifts as well. Throughout the day his friends were calling at the tower to see him.

Frank's air of confidence has never left him and Friday he seemed in better health and spirits than usual. He would not discuss for publication the few moves in his case.

Hooper Makes Statement About Frank's Waiver

Frank A. Hooper, of the law firm of Little, Powell & Hooper, Goldstein, who assisted the solicitor in the prosecution of Leo M. Frank, when asked Friday about the motion of the defense to have the verdict set aside, said:

"My connection with the Frank case ceased when it was decided by the supreme court. However, as to the incident of the defendant's absence at the time the verdict was received, I will say that in a conference with Judge Roan during the trial I told him I thought it best that the defendant should agree personally to waive his presence and I doubted that his counsel's consent would be sufficient. The judge told me that he agreed with me and that the defendant's personal waiver had been or would be obtained. I supposed of course that it had been obtained, and was surprised to see a denial of this in the extraordinary motion filed yesterday. The solicitor and myself were attempting to guard this point and for that reason I mentioned the matter to Judge Roan."

Botany in the Bowery

"Where did you get those flowers, little girl?"
"Out a bush."
"No, sir."
"Where?"
"Out a bush."

May Help if You Have Tuberculosis

Proper diet, fresh air and temperate habits in persons suffering from Tuberculosis, Often work wonders, Reports show that Eckman's Alterative has brought about many recoveries. Read what it did in this case:—

Madison Lake, Minn.

"Gentlemen:—In December, 1905, I was taken with hemorrhage of the lungs, which continued for several weeks, each time to such an extent that I thought I would die. I was under the care of Dr. Wood. In the spring of 1906 I started for Denver, Col. After arriving I met Michael Brady, who, upon hearing of my condition, urged me to take Eckman's Alterative. I took it, taking the medicine and improved fast. In March, 1910, I returned home. I am now well, have a good appetite and sleep well. When I left Denver I weighed 97 pounds. I now weigh 165, my normal weight. I thank God and your Alterative for my health."

(Abbreviated.)

PAUL L. FASNACHT.

Eckman's Alterative is a tonic, efficacious in bronchial catarrh and severe throat and lung affections and upbuilding the system. Contains no harmful or habit-forming drugs. Accept no substitutes. Sold by all Jacobs' Drug Stores and leading druggists. Write Eckman's Laboratory, Philadelphia, Pa., for booklet of testimonials. (Advt.)

Speaks Here Monday



DR. C. E. BUELL.

Secretary of the Congressional National Home Missionary society, who speaks on "The Mission or Congressional Unit" next Monday evening in the Central Congregational church on East Ellis street, under the auspices of the recently organized Congregational club.

GORDON PRIMARY HELD; NEW COUNTY OPPOSED

(Special Dispatch to The Journal.)

CALHOUN, Ga., April 17.—The following candidates were successful in the Democratic primary just held here: Clerk superior court, W. O. Lewis; sheriff, R. H. Land; tax receiver, G. W. Edwards; tax collector, O. A. Mims; county treasurer, M. Moss; county surveyor, W. V. Worley; coroner, W. F. Fox; county commissioners, W. L. Swain and E. P. McIntyre.

A large vote was cast against the proposed new county of Tate. The center of the movement is at Fairmount which would become the new county seat. The matter will be again before the legislature this summer when it will be finally settled.

HIGH SCHOOLS SEND MANY DELEGATES TO CEDARTOWN

(Special Dispatch to The Journal.)

CEDARTOWN, Ga., April 17.—Many delegates are here to attend the annual high school meet of the Seventh Congressional district which will hold its sessions today and tomorrow. Prof. J. E. Parks, the superintendent of the Cedartown public schools, is the host, and has been busy completing plans for the meeting.

Various literary contests will be participated in by the many schools throughout the district by their bright boys and girls. An athletic meet will be one of the features, and it is expected that some high school records will be made.

MAN HIT ON HEAD WITH SIGN; 'ACT OF PROVIDENCE'

PITTSBURG, April 17.—According to the sworn testimony of Henry Pennywitt, United States weather observer, the banner northwest wind in Pittsburg blew the afternoon of May 31, 1911, when it reached a velocity of 64 miles an hour. This testimony was developed in a suit for damages brought by George S. Martin against a property holder, whose sign had been blown down and in falling struck Martin. Attorneys for the defendant declared it was "an act of Providence" and called in the weather observer to prove it.

NAVIGATION SEASON IS OPENED ON GREAT LAKES

(By Associated Press.)

CHICAGO, April 17.—The 1914 navigation season on the lakes was opened officially yesterday, when the government weather bureau stations along the lakes resumed the storm signal service for the benefit of shipping. But few steamers were reported to have taken advantage of the early opening.

The Straits of Mackinac were reported still clogged with ice. However it was believed the ice would be gone within two or three days.

BEGIN INQUEST ON FIRE IN APARTMENTS

BOSTON, April 17.—Ten witnesses were summoned to appear at the inquest begun today by the state police in the fire in the Melvin apartment house last Tuesday, which cost eight lives. Legislators will seek the passage of drastic amendments to present building laws, aiming to reduce the fire hazard.

DRUGS EXCITE YOUR KIDNEYS, USE SALTS

If your Back hurts or Bladder bothers, drink lots of water

When your kidneys hurt and your back feels sore, don't get scared and proceed to load your stomach with a lot of drugs that excite the kidneys and irritate the entire urinary tract. Keep your kidneys clean like you keep your bowels clean, by flushing them with a mild, harmless salts which removes the body's urinous waste and stimulates them to their normal activity. The function of the kidneys is to filter the blood. In 24 hours they strain from it 500 grains of acid and waste, so we can readily understand the vital importance of keeping the kidneys active.

Drink lots of water—you can't drink too much; also get from any pharmacist about four ounces of Jad Salts; take a tablespoonful in a glass of water before breakfast each morning for a few days and your kidneys will act fine. This famous salts is made from the acid of grapes and lemon juice, combined with lithia, and has been used for generations to clean and stimulate clogged kidneys; also to neutralize the acids in urine so it no longer is a source of irritation, thus ending bladder weakness.

Jad Salts is inexpensive; cannot injure; makes a delightful effervescent lithia-water drink which everyone should take now and then to keep their kidneys clean and active. Try this, also keep up the water drinking, and no doubt you will wonder what became of your kidney trouble and backache.

(Advt.)

PAYS LARGE SUM FOR LETTERS OF JOHN ELIOT

Many Other Valuable Documents and Manuscripts Went Under Hammer

(By Associated Press.)

NEW YORK, April 17.—At the first session of the sale of the autograph letters, historical documents and manuscripts from the collections of William Nelson, of Paterson, N. J., and others yesterday George D. Smith obtained for $2,695 the four autograph letters of John Eliot, "The Apostle to the Indians." These letters, written to the Rev. Jonathan Hanner in 1655, dealing with Eliot's own life, are said to be the arest autographs in the history of the American nation.

Eliot's most notable work was his translation of the Bible into the language of the vanished Natick nation. The letters are dated from Roxbury, from which place he made his visits to the Indians.

Mr. Smith also gave $50 for Invoyce of goods sent on ye Mayflower of Boston (Master Thomas M. Webber for Boston), in New England consigned unto Mr. John Elliott, pastor of ye church at Roxbury, for Mr. Jonathan Hanmer wyth cost and chardges. This is a one-page folio, dated 1655.

FIRE HITS MERCHANTS OF ATHENS FOR $40,000

(Special Dispatch to The Journal.)

ATHENS, Ga., April 17.—Athens had a $40,000 fire last evening about 7 o'clock. The blaze was first discovered in dry goods establishment of Eberhart & Davis, which is located in the heart of the business section of Broad street. The flames soon spread to the dry goods establishment of M. Link & Son. For an hour the whole block was in danger and firemen had hard work to confine it to the two concerns.

The insurance claimed by the firms amounts to about $27,000. The buildings were owned by the Dupree estate and were damaged about $5,000. The origin of the fire is not known.

GERMANS PREPARE FOR MEETING IN SAVANNAH

Annual Sangerfest of South Atlantic States to Be Held May 13 and 14

SAVANNAH, Ga., April 17.—Last night at a meeting of the general committee having in charge the preparations for the ninth annual Sangerfest of the South Atlantic league of German societies the program for May 13 and 14 when the Sangerfest is to be held here was pretty thoroughly agreed upon. There will be hundreds of German visitors here from Jacksonville, Charleston, Brunswick and Macon and from Charleston and Jacksonville.

On the morning of May 13 there will be a committee to meet all the trains and escort the visitors to the hotels. At noon there will be a rehearsal of the general chorus with representatives of all the cities. There will be a patriotic parade in the afternoon followed by a concert in the early part of the evening and a smoker at night at the Knights of Pythias hall.

J. H. Moellering, the president of the league, will deliver an address of welcome here and there will be responses by Messrs. Stecher, of Tampa, Jahns, of Charleston, Tonsfeldt, of Jacksonville, and Scheibe, of Macon.

The principal address of the evening will be by Rev. J. Hoffman, of Baltimore, a prominent German, and he will also speak the following night when the meeting is to be held at the Germania club. The election of officers will take place on the second day.

SEC. OF MONUMENT ASSOCIATION DIES

NEW YORK, April 17.—Aaron J. Seabrinkle, engineer and secretary of the New York Monuments commission since 1885, died suddenly at his home yesterday. He was sixty years old.

Mr. Seabrinkle designed and superintended the placing of monuments to the memory of soldiers from New York who died in battle during the Civil war at Chattanooga, Antietam, Gettysburg, Vicksburg, Andersonville and other places.

OLD BLOCKADE RUNNER FOR CUBA SERIOUSLY ILL

"Dynamite Johnny" O'Brien Spent Many Years in Dangerous Service for Island

(By Associated Press.)

NEWARK, N. J., April 17.—"Dynamite Johnny" O'Brien, who gained fame as a filibuster and blockade runner in Cuba's revolutions, is seriously ill at his home here.

O'Brien is sixty-seven years old. For thirteen years he has served as chief government pilot of the Cuban republic, a position given him as a reward for his services to Cuba.

Sues Trolley Company

Alleging serious injuries when a street car started suddenly at Mariette and Pine streets on March 13, throwing him to the pavement, Eugene Pressley, a laborer, file dault against the Georgia Railway and Power company Friday in the city court for $15,000.

SILK HOSIERY



Worth having—you'll have pleasure in wearing—Just opened for tomorrow. 200 dozens Women's Pure Silk, full fashioned Hosiery—black, white all colors—We will back them and not 75c but pair

50c

Children's fancy top Sox, black, white and fancy colors. Pair **15c**

30 kinds Children's Roll Top Sox—fancy checks and plaids. Silk Sox in pinks and blues, pair **25c**

Soxlets for these, 10c pair.

Highs

Baking Contest

The cakes will be stold in Pure Food Store, Saturday a. m., 10 to 12 o'clock, by ladies of Associated Charities.

PETTICOAT SALES Tomorrow



300 new Tango Charmeuse Petticoats, black and all colors, regularly $1.50, for **98c**

Women's fine lingerie Petticoats, lace, embroidered and ribbon trimmed—tiers of lace, bodies covered with set-in lace—these sold from $4.50 to $22.50. Tomorrow, at ..... **½ Prices**

(Second Floor.)

Saturday Again Will Be The Big Day For Fathers, Mothers And The Children



Everybody come tomorrow and join in the savings.

New styles dresses for all the girls—Whether 2 years old or 14 years old—If the growing young woman of 15 or 17 years we can fit them out too.

500 Girls' Dresses in beautiful ginghams and percales—plaids, checks and stripes. Styles of 1830 and styles of 1914—We have them all in abundance, 2 to 6 years. Not $1.00 here but **49c**

500 Girls' Yoke and Belted effects in fine ginghams, percale and chambray dresses—to suit every little girl in Atlanta—6 to 14 years. A big lot of beautiful plaids, checks and solids; not $1.50 and $2.00, but **98c**

We are sure in all Georgia these is not a line of Girls' Dresses to equal the immense assortment we show at $2.00, $2.50 and $3.00.

Children's White Dresses embroidered and lace trimmede. 2 through 6 years ... **$1.25-$5.98**

Children's White Dresses for 6 months and up to 2 years. Tucked, round yoke and bishop style, ... **50c**

Babies' Caps

Fitted, tucked and lace trimmed **50c**

Children's Cambric Drawers—embroidered, diaper drawers, plain and knickerbocker styles, 2 to 6 years— 25c kinds **19c**

Children's Pants

2 to 10 years; 3 row tucked cambric; 6 pairs **50c**

Limit one half dozen.

Girl's and Juniors' new Spring styles coats—$6.98 up to **$15**

(Second Floor.)



Women's Union Suits, low neck, no sleeves, lace knee style, lace trimmed **25c**

1000 Brassieres

All new, hook up in front, Corset Cover styles, button up back—you want many of these—elegant embroidery **25c**

Women's Summer Vests Tomorrow

2 cases 15c value in most excellent quality, narrow straps, trimmed 10c —Second Floor.

Sale Muslin and Cambric Undermuslins — Lace and embroidery trimmed—they are like the regular dollar lines in ordinary stores—combinations, petticoats, corset covers, pants, chemise. — One Price Choice **47c**

FINE LINGERIE

Silk Princess Slips, elaborately lace trimmed pink, blue and yellow—Values of these $4.98 to $7.50, but we desire to end these numbers—Choice Saturda. **$1.98**

It's no wonder we are busy selling these Sorosis Shoes Tomorrow black and white

Shoe Sale



"See the window display."

Men's, Women's and Children's.

"You'll want Sorosis."

Women's Patent, Dull Calf and Kid Colonials, Pumps, Button and Lace Oxfords.

WHITE Pumps and Oxfords, rubber soles, military and New York heels, every kind—

Women's, $3.50 to $6 pair.
Men's, $5 pair.
Children's $1 to $4 pair.
According to ages.

Expert fitters; no sore feet here; no sore feet ever in a "Sorosis."

Shoe Annex open Saturday evening till 9 p. m.

Bed Sheets, 72x90, Saturday **49c**

Pillow Cases **11c**

Children's Parasols; all new—25c, 50c, 75c and $1.00.

HIGH'S PURE FOOD STORE FOR SATURDAY

5 Big Combination Sales

So you can select quickly and easily. In phoning just tell order clerk which NUMBER you want; or any two of them; or all of them; you can't go wrong buying all five.

S. & S. HAMS "MAJESTIC," lb. 17½c

NO. 1—	Reg.	Sale.
1 lb. High's Special Coffee	25c	19c
3 Cans No. 3 Tomatoes	30c	24c
3 Cans No. 2 Corn	30c	24c
No. 5 Uniform Syrup	35c	29c
3 Cans Pink Alaska Salmon	30c	25c
1 Bottle Beechnut Catsup	25c	21c
	$1.75	$1.42
$1.75 for $1.42.		

NO. 3—	Reg.	Sale.
1 lb. Clover Bloom Table Butter	35c	30c
1 lb. High's Special Coffee	25c	19c
2 Cans No. 3 California Peaches	40c	29c
2-lb. Jar Apple Butter	30c	19c
1 bottle "Dixie" Ass'td Pickles	30c	21c
	$1.60	$1.18
$1.60 for $1.18.		

NO. 5—	Reg.	Sale.
3 Norway Mackerel	30c	24c
3 Cans Pink Alaska Salmon	30c	24c
1 lb. Clover Bloom Table Butter	35c	30c
1 lb. High's Special Coffee	25c	19c
1 doz. Juicy Lemons	20c	14c
3 can Tuna Fish	35c	28c
	$1.75	$1.39
$1.75 for $1.39.		

NO. 2—	Reg.	Sale.
3 Stalks Crisp, Fresh Celery	35c	28c
1 lb. High's Special Coffee	25c	19c
1 Peck Potatoes	40c	33c
5 Packages Maple Flakes	50c	28c
1 doz. Sweet California Oranges	30c	24c
	$1.80	$1.32
$1.80 for $1.32.		

NO. 4—	Reg.	Sale.
5-lb. tin "Snowdrift" Compound	65c	53c
1 lb. New York Cheese	30c	25c
1 lb. High's Special Coffee	25c	19c
1 Can Griffen's Asparagus, fine	30c	23c
3 cans Hire's Milk	30c	24c
	$1.80	$1.44
$1.80 for $1.44.		

DELICATESSEN.

Boiled Ham, Cooked Corn Beef, Spiced Beef, Cooked Tongues, Bologna, Frankfurters, Head Cheese, Cream 10c, Neufchatel 5c. Tasty and Deviled Cheese 10c, Pure Cottage Cheese 10c, Roquefort Cheese, lb. 60c, Swiss Imported, lb. 45c. Pimentos, Jar 15c. Olive Pimento Cheese, Jar 15c

Boys' Department Saturday

2nd Floor

100 Beautiful Norfolk suits in grays, browns, blue serge and black and white mixtures, regular price $6.50—sizes 9 to 18. Saturday **$4.95**

One Dandy lot Boys' Rompers, good colors and well made; 2 to 6 years—regular 50c, Saturday— **39c**



150 Boys' Russian style wash suits—fine selection of colors and materials—our $1.00 and $1.25 kinds. Sizes 2 1-2 to 5—Saturday— **69c**

40 dozens new, fresh blouse waists, white, madras, ginghams and chambrays. Regular 43c grade, Saturday **29c**

300 pairs Boys' Wash Trousers, sizes 5 to 18, in khaki, linens and pin striped denim—regular price 50c. Saturday **44c**

Bring in the boys—we can please them and save you money too.

GLASSWARE

1-2 Gallon Jugs, colonial pattern ..... **23c** (3 to a Customer.)

VASES 12 to 15 inches high, Saturday **9c**

GOBLETS

Extra thick, these are sold regularly at $1.00 dozen in glassware stores. Here tomorrow 6 for **29c**

(Basement Section.)

J. M. HIGH CO. — MAIL ORDERS FILLED — J. M. HIGH CO.

COLUMBIA BANKS SHOW TOTAL OF $1,887,500

Their Capital and Surplus Were Stated Incorrectly by Journal as $445,000

The following letter from Joseph Norgood, president of the Union National bank, of Columbia, S. C., sets forth without need of further explanation a correction of certain figures which appeared in The Journal just after the announcement that Atlanta had won the regional bank for this district.

Columbia, S. C., April 14, 1914.

The Atlanta Journal:

Our attention has just been called to an error in some figures on page 10 of your issue of the 9th, instant. You state that the capital and surplus of the national banks of Columbia amounts to $445,000. Figures taken from published statements of January 15, 1914, which is the date you claim for your figures, are as follows:

Bank.	Capital & Surplus.
Carolina National Bank	$400,000
National Loan and Exchange Bank	650,000
Palmetto National Bank	250,000
National State Bank	200,000
Union National Bank	187,500
Total	$1,887,500

You are also badly off on the individual deposits. The following is a statement of the individual deposits from reports to the comptroller of the currency of January 13, 1914:

Carolina National Bank	$1,252,548.81
National Loan and Exchange Bank	2,088,925.71
Palmetto National Bank	1,753,187.52
National State Bank	517,862.07
Union National Bank	377,871.81
Total	$6,080,395.92

One national bank alone has $4,000 more capital and surplus than your figures give for the whole city.

Yours very truly,
JOE NORWOOD,
President.

Use O-Cedar Polish
The O-Cedar Polish Way



Wet a Piece of Cloth—
in water—cheese cloth is the best.



Wring It Dry—
or until it is just slightly more than damp.



Pour on O-Cedar Polish
until the cloth contains as much polish as it does water.



Go Over the Surface
to be cleaned. Varnish absorbs O-Cedar but not water—the friction removes the dirt and dust—and the surface is cleaned.



Polish with a Dry Cloth
Slight rubbing will quickly produce the desired lustre and finish.



The Beauty of the Grain
is brought out—seeming blemishes disappear—and the article looks like new.



A Hard, Dry Lustre
not gummy or sticky. A cambric handkerchief would not be soiled if placed on any article polished the O-Cedar Polish Way.



Be sure you always get
O-Cedar Polish
25c to $3.00 Sizes
At All Dealers Everywhere
Channell Chemical Co., Chicago
Channell Chemical Co., Ltd., Toronto, Canada

Old-Time Revival Services Will Start At St. Paul's Methodist Church Tonight



LEADING FIGURES IN BIG REVIVAL.

From left to right, they are Dr. Charles L. Goodell, of New York; Prof. E. O. Excell, of Chicago, and Bishop John C. Kilgo, of North Carolina.

Durham and Other Noted Pulpit Orators Will Be Heard, Prof. E. O. Excell Will Direct Choir

Friday night will mark the opening at St. Paul's Methodist church of the first old-time revival on an extensive scale that Atlanta has had in recent years. The revival will run for a week with services every morning and night, and the people of St. Paul's are working enthusiastically to make the series of meetings notable.

The other Metnodist churches of the city, and in fact, the Protestant evangelical bodies generally are invited by Dr. R. F. Fraser, the pastor, to co-operate in the work, and the public is cordially invited to be present at the services.

The principal speaker for Friday night, Saturday and Sunday will be Bishop John C. Kilgo, one of the great leaders in southern Methodism, who arrived in Atlanta Friday morning.

Among the other arrivals today was Prof. E. O. Excell, the famous revival singer who was associated for many years with the late Sam Jones. Prof. Excell will have charge of all the music at these services and will direct a special chorus choir.

Bishop Kilgo will preach six times between now and Sunday night, at the following services: Friday night at 7:45 o'clock, Saturday morning at 11 o'clock, Saturday night at 7:45, Sunday at 11 o'clock, Sunday afternoon at 3 o'clock, men only, and Sunday night. The pastor of the church, Rev. R. F. Fraser, will preside at all the meetings.

Monday morning, Dr. Pisto Durham, the noted pulpit orator, will arrive from Charlotte to assist Dr. Fraser and Bishop Kilgo and early in the week Dr. Charles L. Goodell, pastor of St. Paul's Methodist church, New York, and the man Collier's Weekly recently described as the greatest preacher on this continent, will also be here to participate in the services.

All the meetings will be held in St. Paul's church, corner of Grant and Sidney streets. The Woodward avenue Grant park car stops at the church door, while the East Hunter to Grant park, and the Georgia avenue to Grant park cars, pass within a short block or two from the church.

MEDICAL COLLEGE MEN ARE HOSTS TO FRIENDS

The Excelsior Mutual Society of the Atlanta medical college entertained a few friends Thursday night in the Philathea hall at Wesley Memorial church.

T. W. Taylor was toastmaster and addresses were delivered by T. W. Taylor, D. M. Lewis, Thomas Kane, Jr., L. L. Whiddon, D. H. Garrison and Rev. H. Harris, director of Wesley Memorial institute, after which refreshments were served. The following members and their friends were present: G. H. Atcion, E. W. Burnett, E. L. Lawton, S. W. Hoyt, H. E. Crow, L. L. Whiddon, L. W. Gable, T. W. Taylor, W. W. Meriweather, S. M. Copeland, M. F. Haygood, L. L. Whitley, C. L. Ellis, S. P. Bradley, D. E. Fortune, J. L. Meeks, L. S. Rents, Thos. Kane, E. F. Thompson, J. B. Duke, V. L. Benton, D. H. Garrison, P. M. Lewis, Misses Adela Nabors, Ethel Hand, Betty Lee Swann, Mary Pheddigrew, Elizabeth Moon, Mary, Bertha, Annie and Rosa Heins, Burlah Henderson, Annie Deloach, Willie Dilfar, Emmie Johnson, Eunice Thomas, Mrs. C. L. Ellis and L. S. Rents, Rev. and Mrs. Hugh H. Harris were guests of honor.

FUNERAL SERVICES OF J. K. P. UNDERWOOD

Funeral services over the remains of Mr. J. K. P. Underwood, of Stone Mountain, whose death occurred at his home there early Thursday morning, were held at the Methodist church in Stone Mountain at 11 o'clock Friday morning. Rev. Mr. Milton officiated, assisted by Rev. B. Sanders and Rev. Asbury Barsdale.

Mr. Underwood was a brother of Rev. L. Underwood, of Atlanta; Mrs. C. E. Miller, of Macon, and Mrs. H. F. Phillips and Mrs. Mary Hill, of Stone Mountain.

Money to Loan



W. M. Lewis & Co.
JEWELERS AND BROKERS,
301 and 302 PETERS BUILDING
Strictly Private

Miss Eleanor Wilson Will Become Bride of McAdoo on May 7

(By Associated Press.)

WASHINGTON, April 17.—The president and Mrs. Wilson announced today that the wedding of their youngest daughter, Miss Eleanor Randolph Wilson, and Secretary McAdoo, would take place Thursday, May 7.

The announcement from the White House giving the date of the wedding also said:

"In accordance with the wishes of Miss Wilson and Mr. McAdoo the wedding will be very small; only the vice president and Mrs. Marshall, the cabinet and the immediate members of the two families are to be present."

Horse Holds Foot Up For Hours to Prevent Stepping on Master

(By Associated Press.)

OSWEGO, N. Y., April 17.—An instance of the intelligence and fidelity of a horse was revealed today when the body of Frank Hannon was found face downward in a brook near here. A blanket was so wrapped about him that he had been unable to save himself after falling.

Over Hannon stood his team, one of the animals having remained for many hours without being able to place one of its feet to the ground as Hannon's body was under the hoof and the horses were unable to move freely in the tangled harness.

NEW YORK APARTMENT FIRE COSTS 11 LIVES

Inmates of Theatrical Boarding House Are Trapped by Flames

NEW YORK, April 17.—A fire that swept through a five story apartment house at 741 Eighth avenue today claimed eleven victims and resulted in the serious injury of four others, one of whom, a woman, will die.

Only four of the eleven bodies taken from a theatrical boarding house that occupied half of the building could be identified, the others being charred beyond recognition. The identified dead are:

William Wallace, 46 years old; Mrs. Nellie Wallace, his wife; Mrs. Nellie Spencer, a cloak model; and Muriel DDavis, three years old; Mrs. George C. Davis.

The injured are: Joseph Mosser, Martin Welsh and Charles Burke. Mrs. Davis sustained internal injuries and probably will die. The others are less seriously injured.

The fire started in a pile of waste in the basement of a five and ten cent store which occupies the ground floor of the building. It spread rapidly and shut off escape by the stairways. There were no fire escapes in the front of the building and the large number of dead and injured was due to the refusal of panic-stricken people to remain in the front windows, where many were rescued by firemen. All of the dead and injured were taken from the rear rooms and halls, where they were caught while attempting to reach the roof and fire escapes.

One man was killed in trying to escape over roofs.

The fire was under control in less than an hour, but in that time many thrilling rescues were made by the firemen working from ladders in front and from windows of a nearby tenement building.

Captain Smith, who was suspended by his feet from a window, prevented Louis Boylan from being dashed to death when a ladder broke on which he was crawling from the tenement. Captain Smith seized Boylan and held on to him until both could be dragged to safety.

10 BUSINESS HOUSES ARE BURNED IN BERRY, ALA.

(By Associated Press.)

FAYETTE, Ala., April 17.—Fire destroyed ten business houses and one residence at Berry, a small town, fifteen miles east of here about 4 o'clock this morning, entailing a loss of approximately $60,000. Among the buildings destroyed were the stores of F. W. Johnson, D. W. Johnson and McRay Woods' drug store, the postoffice, two barber-shops, the telephone exchange and the residence of Dr. J. N. Paterson. The building of the Bank of Berry was damaged.

The origin of the fire has not been determined.

RESUME PROBE IN DEATH OF MRS. LAURA SIMPSON

LEXINGTON, Ky., April 17.—The Fayette county grand jury resumed its investigation into the death of Mrs. Laura Wilder Simpson here today by listening to the testimony of a number of witnesses who appeared before the coroner's juries and several of the coroner's jurors themselves. No members of the Simpson or Wilder families have appeared.

Mrs. Simpson, who died from the effects of a bullet wound in the head on February 23, was formerly a Chicago society girl and married Laurence Simpson, stock breeder, of this county.

The report of the grand jury is not expected for several days, according to court officials.

R-E-L-I-A-B-I-L-I-T-Y

FROM the beginning we realized that in order to be successful our business must necessarily be conducted along lines of absolute integrity.

This, inasmuch as our patients have learned to rely upon our knowledge, honesty and advice.

We must and will respect this, their confidence, to the greatest degree.

We have done our best, and today the name, Walter Ballard Optical Co., is a guarantee of safety and efficiency to everyone who comes to us for glasses.

Naturally, under these conditions our business has grown to be the largest manufacturing retail optical firm in the Southern States.

Remember, we are opticians pure and simple, not specialists.

After our examination, if your eyes need the attention of an oculist we will so advise.

We positively will not furnish glasses unless they are absolutely suited to your case.

Our reference, anyone who has patronized us.

Walter Ballard Optical Co.
85 PEACHTREE ST. (Clock Sign), ATLANTA.

Swift & Company
Atlanta, Ga.

To the Public:

When someone gives you a counterfeit coin in change you refuse to accept it if you detect the deception, and it is usually easy to distinguish between the genuine and the spurious.

It is just as easy to tell whether you are getting Swift's Premium Ham and Bacon or some cheaper, inferior, imitation.

When you want the best and ask for Swift's Premium Ham or Bacon you are entitled to receive genuine Swift's Premium, and not a substitute or a counterfeit. You can tell what you are getting if you insist on seeing the brand on the rind.

When you do this you will soon see that Premium Hams and Bacon are always of uniform high quality, and give unvarying satisfaction.

Do not be deceived. Ask to see the brand.

Yours respectfully,
SWIFT & COMPANY

NEW TRAINS AUTHORIZED ON GEORGIA RAILROAD

Through Service Between Atlanta and Augusta May Begin April 26

Late Thursday afternoon the state railroad commission passed an order granting the petition of the Georgia railroad for authority to inaugurate two new through daily passenger trains between Atlanta and Augusta, to discontinue the present Covington and Lithonia accommodation trains, and to make a general revision of its schedules both on main and branch lines.

The contemplated changes will be put into effect by the road either on Sunday, April 26, or on Sunday, May 3. Four accommodation trains are to be withdrawn—one each way between Atlanta and Covington and one each way between Atlanta and Lithonia. In their stead No. 83, known as the Buckhead accommodation, will leave Buckhead each morning at 4:40 o'clock, make all intermediate stops, and arrive in Atlanta at 7:45 a. m. Returning this train will leave Atlanta at 6:10 p. m. and arrive at Buckhead at 9:15 p. m.

The two new fast through daily passenger trains—one each way between Atlanta and Augusta—will be known as Nos. 19 and 20. They will handle Chicago sleepers in connection with Western and Atlantic trains Nos. 92 and 93, and will make the trip between Atlanta and Augusta in five hours, reducing the present running time about one hour and fifty minutes.

Trains Nos. 3 and 4, which now operate as locals, will be converted into fast through trains between Atlanta and Charleston.

Those trains will also cut one hour and fifty minutes from the running time between Atlanta and Augusta. They will connect with every westbound road out of Atlanta and Augusta daily and will connect with the Southern railway for Columbia and the Atlantic Coast Line for Florence and Wilmington.

Schedules on the various branch lines of the Georgia road will be so changed as to provide for connections with the through trains, which it is said will greatly improve the service on the branch lines.

Following is the formal order of the railroad commission:

Ordered: That the Georgia railroad is hereby authorized to revise and rearrange its passenger train schedules and service in manner and form as herein after set out, and said road is hereby authorized, after making publication of notice of the same as required by the rules of the commission, to establish and maintain until the further order of the commission, passenger train service over its line of road as follows:

WESTBOUND.

Train No. 2: Leave Augusta 12:50 p. m. arrive Atlanta 6:05 p. m., maintaining the following intermediate stops: Thomson, Crawfordville (flag), Union Point (flag), Greensboro, Madison, Social Circle (flag), Covington, Conyers (flag), Lithonia (flag).

Train No. 1: Leave Augusta 6:40 a. m., arrive Atlanta 1:10 p. m., maintaining all stops as at present, with the following stops in addition: Redan, Stone Mountain, Clarkston, Scottdale, Decatur, Tilson.

Train No. 27: Leave Augusta 2:30 p. m. arrive Atlanta 8:40 p. m., maintaining all stops as at present.

Train No. 19 (new train): Leave Augusta 11:20 a. m., arrive Atlanta 7:30 p. m., maintaining the following intermediate stops: Thomson, Barnett (flag to discharge passengers from Augusta or take on passengers for Atlanta), Greensboro, Madison, Social Circle (flag), Covington, Lithonia (flag to discharge passengers from Augusta or take on passengers for Atlanta).

Train No. 93: Leave Buckhead 4:40 p. m. arrive Atlanta 7:45 a. m., maintaining all stops as at present maintained by this train between Atlanta and Buckhead, and in addition, maintaining such other stops as are now being maintained by train No. 9 between Atlanta and Covington.

EASTBOUND.

Train No. 4: Leave Atlanta 8:00 p. m. arrive Augusta 1:30 a. m., maintaining the following intermediate stops: Lithonia, Conyers, Covington, Social Circle, Madison, Greensboro, Union Point (flag), Crawfordsville, Thomson.

Train No. 2: Leave Atlanta 7:30 a. m. arrive Augusta 1:20 p. m., maintaining all intermediate stops as at present.

Train No. 28: Leave Atlanta 3:35 p. m. arrive Augusta 9:40 p. m., maintaining all intermediate stops as at present, with the following stops in addition: Decatur, Scott.

Train No. 20 (new train): Leave Atlanta 12:15 p. m., arrive Augusta 6:18 a. m., maintaining the following intermediate stops: Lithonia (flag to discharge passengers from Atlanta or take on passengers for Augusta), Covington, Social Circle (flag), Madison, Greensboro, Barnett (flag to discharge passengers from Atlanta or take on passengers for Augusta), Camak, Thomson.

Train No. 84: Leave Atlanta 6:10 p. m., arrive Buckhead 9:15 p. m., maintaining all stops as at present being maintained by this train between Atlanta and Buckhead, and, in addition, such as other stops as are now being maintained by train No. 10 between and Atlanta and Covington.

With the establishment of passenger train service in accordance with the foregoing, and upon schedules approximately as outlined, the Georgia railroad is hereby authorized to discontinue operation of trains Nos. 9 and 10 between Atlanta and Covington; trains Nos. 25 and 26 between Atlanta and Lithonia, and trains Nos. 83 and 84 between Buckhead and Union Point.

The Georgia railroad will not be held strictly to the figures shown in this order as arrival and departure times of the various trains specified. In the working out of the final schedules of these trains, variations of a few minutes from the figures specified in this order will be allowed where found necessary to maintain connections, passing points, etc.

The Georgia railroad will not be held to the numbering of its trains strictly as specified in this order, but will be permitted to renumber the same as found necessary and desirable.

It is understood that in this revision of passenger train service, schedules on branch lines will be so rearranged as to permit main line connections as far as possible in accordance with those now being maintained, and as submitted to the commission.

By order of the commission.

W. M. CANDLER, Chairman.
CAMPBELL WALLACE, Secretary.

TECH BOYS WILL FIGURE IN BIG MINSTREL SHOW

Among the features of the big minstrel show which the Pilgrim Bible class of Central Congregational church will give there Friday night are numbers by the Tech orchestra and the Tech Mandolin club, led by E. H. Chapman, the "wizard of the strings."

The two rival quartets, "Snowball" and "Cornfield," will strive for the vocal honors with a chorus of thirty trained voices. Tickets are on sale at Danial Brothers and Brown & Allen's.

PROMINENT EASTERN STAR OFFICERS



Mrs. Rosa M. Ashby, of Atlanta, worthy grand matron of Georgia of the Order of the Eastern Star, and T. D. Ridley, of Dalton, worthy grand patron of the Eastern Star. They will take prominent parts in the program for the approaching meeting of the Georgia Grand Lodge of the Eastern Star, which will convene in Atlanta April 22-23.

Seed for Flood Victims

WASHINGTON, April 17.—At the request of Representative Aswell the American Red Cross today ordered the dispatch of clothing, provisions and seed to twenty-eight families—about 150 persons—whose farms have been inundated for the third time in three years by the Red river, near Marksville, Louisiana.



Building Healthy, Happy Youngsters

Thoughtful parents are finding out that a child's strongest hold on future success and usefulness is a strong body and healthy brain.

Body and nerve tissues, as well as brain cells, are formed from the food one eats.

It is clear, then, that to feed right generally means to be right.

Grape-Nuts

FOOD

is made of selected wheat and malted barley, and contains all the rich nutriment of these greatest food grains, including the vital mineral salts (Phosphate of Potash, etc.) in just the right proportion, grown in the grain.

When Grape-Nuts is selected, the greatest building food in the world is put to work, and the various parts of the body—bones, muscles, nerves and brain—can take up the particular kind of nourishment that each requires.

Grape-Nuts is an ideal food. It is scientifically baked, easy of digestion, and comes ready to eat direct from the tightly sealed package—fresh, and crisp.

Children like the delicious flavour and thrive on Grape-Nuts.

"There's a Reason"

—sold by Grocers everywhere.

CAMPAIGN OF Y. W. C. A. RAPIDLY NEARING GOAL

800 Members Added to List Since Committees Began Work Eight Days Ago

The campaign of the Young Woman's Christian association for 1,000 new members is progressing beautifully. In the eight days already passed of the campaign, the various committees have added nearly 800 new names to the membership list; and they feel that their goal is almost reached.

Mrs. Clayton Calloway, general chairman of the campaign committee, urges, however, that all who are interested in the Y. W. C. A. and who wish to help, send in their names to the association either to her or to Miss Wingo, the secretary.

"We cannot reach all the women of the city," said Mrs. Calloway, Friday, "and we shall greatly appreciate their sending in their names in order to help us out."

Miss Genevieve Saunders' committee led Friday in the number of new members gained. It had 30 names to its credit, and Mrs. Charles Whitner's was second with 16 new members.

Those enrolled Friday were:

Mrs. M. D. Cox, Miss Nellie Cox, Mrs. Jos. E. Boston, Mrs. R. B. Adair, Mrs. J. H. Hilsman, Mrs. A. W. Malone, Mrs. D. N. McCullough, Mrs. S. L. Taylor, Miss May Taylor, Mrs. William Owens, Mrs. Lindsey Hopkins, Mrs. St. Elmo Massengale, Mrs. Casper Whitner, Mrs. Wm. C. Warren, Mrs. Gus T. Todd, Mrs. A. W. Jackson, Mrs. S. L. Murphey, Mrs. A. M. Sewell, Mrs. Tom Suttles, Mrs. Wamble, Mrs. W. D. Johnson, Mrs. Frank Humphrey, Miss Lucy Stockard, Mrs. Lewis Leonard, Mrs. W. B. Tucker, Mrs. Frank Harold, Mrs. Geo. Eubanks, Mrs. D. W. Morgan, Miss Alma Stanley, Miss Alma Pappy, Mrs. H. C. Hasty, Miss Nellie McDaniel, Mrs. DeLos Hill, Mrs. J. M. Long, Miss Mai Chandler, Miss Elsie Smith, Mrs. Ward Sudderth, Miss Agnes Eateman, Miss Ossi Baird, Miss Emma King, Miss Clotile Skinner, Miss Velma Walker, Miss Carstine, Miss Ethel Jones, Miss Stella Jones.

Miss Abbie Calloway, Miss Jessie Campbell, Miss Sallie Callaway, Miss Susie Toole, Miss Frances Bailey, Miss Emma Copeland, Miss Ada Booth, Mrs. Stafford Seidell, Mrs. A. F. Edmunds, Mrs. J. D. Leitner, Mrs. W. J. White, Miss M. A. H. Smith, Miss Lottie Ramspeck, Mrs. W. F. Crusselle, Mrs. John C. Hurt, Miss Hallie May Jackson, Mis Emma Lewis, Miss Agnes Beasley, Mrs. Ida B. Coates, Mrs. H. C. Buckhold, Mrs. E. H. Starling, Miss Irene Toy, Miss Stella Winburn, Miss Bessie Covington, Miss Ella Quinlan, Miss Annie Maud Wellborn, Mrs. Henry L. Jordan, Mrs. W. S. Cook, Mrs. T. C. Jackson, Mrs. W. C. Cousins, Miss Jennie Smith, Miss Bessie Adams, Mrs. O. J. Millikin, Miss Carrie Jones, Miss Ella Jones, Miss Elisabeth Wolcott, Miss A. L. Sheram, Miss Victoria Smith, Miss Louise Taylor, Miss Lillian Spinks, Miss Beulah Wolcott, Mrs. E. B. Peck, Miss L. A. Wilder, Miss Mabel B. Kendricks, Miss Mattie Camp, Miss Kate McCalla, Mrs. Jettie R. Adams, Miss Julia Green, Mrs. George C. Walters, Mrs. George Hurt, Mrs. H. F. West, Mrs. Lena Swift Huntley, Mrs. Mitchell King, Mrs. Holmes Frederick, Miss Alma Hayden Sorrows, Mrs. S. W. Sherrill, Miss Margery Thomas.

When Noah Entered the Ark

(London Chronicle.)

March 17 was celebrated in the Middle Ages as the day on which Noah entered the ark, and a very busy day it must have been if we are to believe the medieval dramatists, for Noah's wife was always the typical shrew of the period.

In the Chester cycle when Noah tells her of the coming flood she sneers at him for credulity, and abuses him for always bringing bad news. "Hidden bold her tongue," her abuse only becomes more stinging. Noah strikes her, she hits back, and a good deal ensues till the man retires to make the ark. When it is finished she refuses to enter.

"Wif, come in," says Noah. "Why standes thou there?"

Finally her sons bring her in by force and Noah welcomes her.

"Welcome, wif, unto this bote," and for his welcome he gets a cracking which makes him exclaim:

Lorde, that women be crabbed aye!
And soo are woke, I dare well saye.

ETHEL MAY KATZ, WELL-KNOWN ACTRESS, IS DEAD

NEW YORK, April 17.—Mrs. Ethel May Katz, well known on the stage before her marriage as Ethel Adams, is dead of cancer, here. Her husband, Herbert Katz, a brewer of Paterson, N. J., is said to have spent $100,000 in radium treatment in attempts to save her life.

TANGO

ROOTS OUT CORNS PAINLESSLY

Don't Pick and Gouge and Torture Your Toes—Use TANGO.



TANGO for Corns is the most marvelous remedy of the age. No wonder everybody is enthusiastic about it. One touch of TANGO on a corn ends your suffering. Applied in a second and it's done. No plaster or salve to fuss with; nothing to stick to the hose and be jerked from the sore toe with excruciating agony; no swelling and tender, aching toes. Never use a point or blade, because the risk is too great. A slip of the instrument and a drop of blood have caused many cases of blood poison.

TANGO is the one safe remedy that roots out the core of the corn painlessly. It softens this kernel and brings it out. The root, core and the corn is gone forever. No pain, no fuss, no sore, bandaged toes.

TANGO is the safest and surest remedy for corns and bunions; the one GUARANTEED remedy. Any druggist will return your money if TANGO fails to root out the CORE of the corn painlessly. 25c at All Druggists. Made and guaranteed by Jacobs' Pharmacy, Atlanta.—(Advt.)

HEAD ITCHED AND BURNED BADLY

Would Break Out in Pimples or Bumps. Hair Came Out in Handfuls. On Body in Dry Scaly Form. Cuticura Soap and Ointment Entirely Cured in Two Weeks.

New Dale, N. C.—"My head first broke out and itched and burned so badly I could hardly stand it. It would break out in pimples or bumps then it would itch so that I would scratch it raw. Then it would come a dry scab like dandruff. My hair came out by handfuls and what I had left was dry and lifeless. When it came on my body it came in a dry, scaly form and itched and when I would scratch the dry scab off it would burn and the skin looked like it had been stuck full of pin holes.

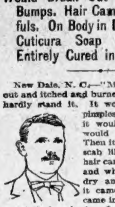

"I saw the advertisement of Cuticura Soap and Ointment and sent for a sample and when I had used it all up I decided it had helped me so I sent to the drug store and got two cakes of Cuticura Soap and some Cuticura Ointment. I washed with the Cuticura Soap in hot water and then put the Cuticura Ointment on and in two weeks I was entirely cured." (Signed) James H. Robinson, June 17, 1913.

For treating poor complexions, red, rough hands, and dry, itchy, thin and falling hair, Cuticura Soap and Cuticura Ointment have been the world's favorites for more than a generation. Sold everywhere. Liberal sample of each mailed free, with 32-p. Skin Book. Address post-card "Cuticura, Dept. T, Boston."

Men who shave and shampoo with Cuticura Soap will find it best for skin and scalp.

Chamberlin-Johnson-DuBose Company

ATLANTA NEW YORK PARIS

Another Day of "Clean-Up" Prices

Another Opportunity to Save a Fourth, a Third, a Half on Your Spring Shopping

Another day of savings before you, another opportunity for thrifty women to make the most of.

At this writing Friday morning the crowds are **large**, they are buying Suits and Dresses and Blouses, Muslin Underwear, Corsets, Silks, Laces, Wash Goods, Leather Goods, etc., because they are finding that the Clean-Up Sale has back of it a sincere purpose expressed in low prices.

But do not for an instant think that today's busy-ness will end things---there are too many values to go in a day. That is why we started the Clean-Up Sale a day before the official C. U. & P. U. Day.

Saturday, however, will end it all!

What is not done then must be left undone.

What is not saved then one can hardly hope to save on merchandise of such splendid quality and style.

Briefly here are some of the values, there are many, many others that the woman who will spend a while in the many departments will, much to her pleasure and profit, soon find.

Ready-to-Wear

$18.75 to $25.00 Suits....$15.00
$18.75 to $21.75 Silk Dresses, $12.50
$10.00 Silk Foulard Dresses, $6.95

Blouses

$2.95 Wash Silk Shirts....$1.95
$5.00 and $5.75 Silk and Chiffon Dresses....$2.50
$4.95 to $5.75 Crepe de Chine Blouses....$3.75

Muslin Underwear

25c Drawers....19c
50c to 98c Chemise....29c
75c to 89c Gowns....49c
$1.25 to $1.50 Combination Suits....59c
$1.25 to $2.00 Princess Slips..89c

Junior Department

$25.00 and $27.50 Junior Suits....$15.00
$17.50 and $20.00 Junior (ratine) Dresses....$10.95
Children's $7.00 Coats (sizes 1 to 7 years)....$4.65
Children's $5 to $6.75 Coats, (sizes 2 to 6 years)....$3.75
Children's $2.75 and $3.00 Wash Dresses (sizes 6 to 14 years)....$1.98

Corsets

$6.50 to $12.50 Corsets....$1.98
$1.50 Corsets....98c
$2.00 Corsets....$1.49

Wash Goods

18c, 20c and 25c French Lawns....9c
15c, 18c and 20c Persian Lawns....9c
18c and 20c India Linons....9c
20c and 25c Scotch Ginghams....11c
50c Flowered Voiles....14c
75c Silk and Linen Tissues..19c
40c Crepes....25c
50c and 65c French Linens..39c
$2.00 Voiles....98c

Gloves

$1.25 Lisle Gloves (16-button)....49c
Kayser's $2.00 Silk Gloves (16-button, embroidered) 98c

Handkerchiefs

25c Initial Glove Handkerchiefs....15c
50c Initial Handkerchiefs...25c

Men's Furnishings

$1.00 Shirts....74c
25c Sox....17c
50c Four-in-Hand Ties....35c

Other Bargains in

Hand Bags, Perfumeries, Toilet Accessories, Knit Underwear, Hosiery, Chinaware.

Chamberlin-Johnson-DuBose Company

F. C. WYSE IS HEAD OF WATER AND LIGHT MEN

Association Extends Scope to Include Members From Entire South

The Tri-State water and light association of the Carolinas and Georgia elected officers at its annual convention at the Piedmont. Hotel Friday morning and unanimously adopted resolutions giving the executive committee power to change the name as to embrace all the southern states in the organization.

This will mean that instead of the seven or eight hundred members the association now boasts from Georgia, North and South Carolina, there will be at least three thousand from every State east of the Mississippi and that the convention next year at Asheville, N. C., chosen for that honor Friday morning, will see one of the biggest crowds in the association's history.

The Atlanta convention, all the delegates agree, has been the best in the association's four years' history. More and bigger business has been transacted and the social features, under the able direction of B. Frank Ewin, chairman of the entertainment committee, have given the delegates one of the best times in their lives.

The officers elected Friday were as follows:

F. C. Wyse, of Columbia, S. C., president; J. W. Neaves, of Salesbury, N. C., first vice president; Hugh Hill, of West Point, Ga., second vice president; E. R. Fink, of Sparta, Ga., third vice president; J. C. Banwell, of Rock Hill, S. C., secretary and treasurer for the association; B. F. Erwin, of Atlanta, secretary and treasurer of Georgia; F. G. Seafield, secretary and treasurer for South Carolina; Will Blackwell, secretary and treasurer for North Carolina.

"Serious injury to the industrial development of the south can be prevented by adopting right measures now," said Mr. Graves. "The national forest reservation commission has approved the purchase of 126,706 acres in South Carolina at a cost of $128,157; and of 96,122 acres in Georgia at a cost of $62,664. These government forests, however, will form only a small portion of the forest area which must be protected. A considerable number of states have made a beginning to meet this problem."

Mr. Graves said the engineer and the forester "must work hand in hand if our river system is to be converted from a source of danger and expense to one of the highest usefulness.

"The south today is standing on the threshold of a vast industrial development. The extent of this development and consequently the advancement and prosperity of the south itself depend largely on two factors: The production of raw material from the farms, forests and mines, and the protection and development of water resources. The south is presently favored in both respects. It is not merely the great amount of navigable waters stretching far back into the different states, available for cheap transportation, but vast water powers which are rapidly transforming the south into a manufacturing as well as an agricultural section."

At 1 o'clock Friday afternoon the convention adjourned and the delegates were taken in automobiles for a city tour that included visits to the federal prison, the cyclorama at Grant's park, the Hemphill water works, the sewage disposal plant, the Atlanta gas light company plant, and the plant of the Georgia Railway and Power company.

At 5 o'clock the automobiles will bring them to the waterworks, where a big Brunswick stew will be served in a barbecue.

The convention reassembled Friday night to hear addresses by W. Rawson Collier and W. M. Fambrough, both of Atlanta. Friday morning M. B. Sanders, of Greenwood, Dr. F. A. Coward, of Columbia, and E. M. Anderson, of Abbeville, addressed the convention.

One of the most interesting addresses was that of Henry S. Graves, forester of the department of agriculture, who appealed to the members and to the south generally to prevent serious injury to southern industrial developments by affording better protection for the forests, farms and mineral resources. He praised the marked advance in industrial efficiency which he said was evident in the south, and declared conditions of today only approximate the threshold of possible development.

OVER ONE HUNDRED ATLANTA CHILDREN READY FOR BIG SPRING PAGEANT TO BE HELD SOON



GROUP FROM PAGEANT.

A tableaux from the Y. W. C. A. pageant showing some of the child dancers. In the center is Caroline Bonny, who represents a breese; at either side Mary and Juliete Crenshaw, flowers.

—Staff Photo by Winn.

"Awakening of Spring" to Be Presented Here Latter Part of the Month Under Y. W. C. A. Auspices

If practice and perseverance make a perfect spectacle, Atlanta will be treated to the most glittering pageant in its history the last of this month; for Miss Era Betzner, physical instructor of the local Y. W. C. A., is working day and night to perfect the varied dances which will form one spectacle program.

Over 150 children and young girls will participate in the pageant, "The Awakening of Spring." Daily rehearsals are being held at the Wesley Memorial gymnasium and the dances give promise of being the most beautiful and graceful ever given by Atlanta children.

NAVAL TUG'S GOOD WORK PRAISED BY SHIP OWNER

(By Associated Press.)

WASHINGTON, April 17.—The good work of the naval tug Patapsco in assisting the schooner Augusta W. Snow to port after she had been in collision about fifty miles east of Cape Henry, Va., recently, is praised in a letter to the navy department today from the president of the Smith Shipping company, of New York. The schooner was in a waterlogged condition when picked up by the Patapsco. The naval tug soon had her under tow and brought her to Newport News for repairs.

POLITICAL PARTIES ARE AT DEADLOCK IN PERU

LIMA, Peru, April 17.—Affairs are at a deadlock between the political parties in Peru in connection with the presidential election to choose a successor to exiled President Billinghurst. The followers of Robert E. Leguia, former vice president, today rejected the proposals advanced by the Pierola party as a solution of the difficulties. The public is pessimistic as to the outcome.

SON OF L. J. DANIEL IS REPORTED IMPROVED

News from Gainesville regarding the condition of L. J. Daniel, the young son of L. J. Daniel, of Atlanta, and a student at Riverside Military academy, who has been ill with pneumonia, was that he was much improved Friday.

Mr. Daniel went to Gainesville to his son's bedside Friday, but is reported home now, physicians say young Daniel has passed the crisis and is on the road to recovery.

HOTEL STEWARD SAYS N. Y. IS DANCE MAD

R. J. Fischel Asserts Cabarets Are Open and Many Give Dance Prizes

New York City like Atlanta is dance mad, according to Edward R. J. Fischel, steward of the Piedmont hotel, who returned from the east this week after making arrangements for additional help during grand opera week and the Shrine convention.

"Reports sent out from the metropolis," said Mr. Fischel, "to the effect that the cabaret has passed are absolutely untrue. This feature is still sharing universal popularity with the afternoon and evening dansant. At the principal cafes both forms of amusement are employed jointly. There is a stage for the cabaret performers and after each appearance the diners are allowed to dance. Dancing, of course, is not allowed during a cabaret act.

"A number of the hotels are now offering prizes in dancing contests and the competition for the trophies is keener than one could imagine. The craze is really more pronounced now than a year ago."

MR. JOHN PALMOUR DIES AT HOME IN DOUGHERTY

(Special Dispatch to The Journal.)

DOUGHERTY, Ga., April 17.—John Palmour died last night at his old home at this place. He had been in poor health for about a year.

He represented Dawson county in the legislature several terms. He was a prominent farmer, and churchman and Mason. He would have been eighty-five years old June 10.

He leaves eight sons and daughters, and many grand and great-grandchildren.

The interment was in the family burying ground near his home.

HOTEL STEWARD SAYS N. Y. IS DANCE MAD

R. J. Fischel Asserts Cabarets Are Open and Many Give Dance Prizes

New York City like Atlanta is dance mad, according to Edward R. J. Fischel, steward of the Piedmont hotel, who returned from the east this week after making arrangements for additional help during grand opera week and the Shrine convention.

"Reports sent out from the metropolis," said Mr. Fischel, "to the effect that the cabaret has passed are absolutely untrue. This feature is still sharing universal popularity with the afternoon and evening dansant. At the principal cafes both forms of amusement are employed jointly. There is a stage for the cabaret performers and after each appearance the diners are allowed to dance. Dancing, of course, is not allowed during a cabaret act.

"A number of the hotels are now offering prizes in dancing contests and the competition for the trophies is keener than one could imagine. The craze is really more pronounced now than a year ago."

MR. JOHN PALMOUR DIES AT HOME IN DOUGHERTY

(Special Dispatch to The Journal.)

DOUGHERTY, Ga., April 17.—John Palmour died last night at his old home at this place. He had been in poor health for about a year.

He represented Dawson county in the legislature several terms. He was a prominent farmer, and churchman and Mason. He would have been eighty-five years old June 10.

He leaves eight sons and daughters, and many grand and great-grandchildren.

The interment was in the family burying ground near his home.

REPORT MANY ARTICLES OF MISSING JEWELRY

Pearls, Diamonds and Other Valuables Said to Have Been Lost on Street

Three cases of lost jewelry of considerable value appeared Friday on the police books.

Mrs. F. S. Ellis, of 1 Peachtree circle, reported she had lost a necklace strung with fifty large pearls and a diamond studded gold clap and necklace.

Mrs. H. W. Dillin, of 178 East St. Charles avenue, reported the loss last Wednesday of a platinum moon brooch set with eleven sapphires and fourteen pearls. She believes she lost this on her way downtown on a street car.

Mrs. W. H. L. Johnson, of 529 Central avenue, reported that last Wednesday night a sneak thief entered her bedroom and took a la vallere set with two pearls and a diamond, a silver mesh bag, a locket and gol chain, a silver comb and brush, a ring set with two rubies, and a barred pin.

FIRE DRIVES 100 FAMILIES FROM HOMES IN CHICAGO

CHICAGO, April 17.—More than 100 families were driven from their homes today by an early morning fire which damaged the stables of the United States Express company and flat buildings in that vicinity to the extent of more than $200,000.

The fire broke out in the express company's stables and 100 horses were burned to death before firemen reached the building.

MILITANT'S BOMB CAUSES FIRE THAT BURNS THEATER

GREAT YARMOUTH, England, April 17.—The theater on the great recreation pier here was destroyed early today by a fire caused by the explosion of a bomb left last night under a seat by a militant suffragi. The theater recently was rebuilt at a cost of $100,000.

Montgomery Man Goes to Wife's Grave To Commit Suicide

(Special Dispatch to The Journal.)

MONTGOMERY, Ala., April 17.—J. B. Merriweather, seventy years old, went to his wife's grave at Oakwood cemetery today and committed suicide. Pistol shots were heard by the sexton, and investigation showed Merriweather had carefully arranged for his death. He had placed his head on the tombstone and fired a bullet into his left ear.

Merriweather's wife had been dead six years, and since he has been despondent and unable to work.

LANDLORDS OF CHICAGO BLACKLIST 80,000 FOLK

CHICAGO, April 17.—More than 80,000 persons in Chicago will be unable to move May 1, the annual spring moving day in this city, because of the unwillingness of landlords to receive them as tenants, according to a statement by an official of the Landyords' Information and Protective bureau.

"From 20,000 to 25,000 persons are evicted every year for non-payment of their rent," said the official.

"More than 50,000 persons have been sued by their landlords. We kept the names of such tenants on our books. Other lists are obtained by working with real estate men and with neighbors of undesirable tenants. This information is given to landlords for their protection."

FOLEY KIDNEY PILLS

Successful EVERYWHERE

For Backache, Rheumatism, Kidneys and Bladder.

Everywhere people are talking about Foley Kidney Pills, telling how quickly and thoroughly they work. You can not take them into your system without good results following.

That is because Foley Kidney Pills give to the kidneys and bladder just what nature calls for to heal those weakened and inactive organs.

Try them for Sound Health. SOLD EVERYWHERE.

To Put On Flesh And Increase Weight

A Physician's Advice.

Most thin people eat from four to six pounds of good solid fat-making food every day and still do not increase in weight one ounce, while on the other hand many of the plump, chubby folks eat very lightly and keep gaining all the time. It's all bosh to say that this is the nature of the individual. It isn't Nature's way at all.

Thin folks stay thin because their power of assimilation are defective. They absorb just enough of the food they eat to sustain life and a semblance of health and strength. Stuffing won't help them. A dozen meals a day won't make them gain a single "starvation" pound. All the fat-producing elements of their food just stay in the intestines and they pass from the body as waste. What such people need is something that will prepare the fatty food elements so that their blood can assorb them and deposit them all about the body—something, too, that will enrich the red blood corpuscles and increase their power of carrying oxygen.

For such a condition I always recommend eating a Sargol tablet with every meal. Sargol is a scientific combination of six of the most effective and powerful fleshbuilding elements known to chemistry. It is absolutely harmless, yet wonderfully effective, and a single tablet eaten with each meal often has the effect of increasing the weight of a thin man or woman from three to five pounds a week. Sargol is sold by Jacobs' Pharmacy and all good druggists everywhere on a positive guarantee of weight increase or money back. (adv.)

The Great Gift Of Thrift

Go into the home of the right living workingman---if you want to see thrift. Shake hands with some of the neat, busy little housewives and see what the great gift of thrift can do.

"I tell you," said Simon Straus, a prominent Chicago banker, president of the Society for the Promotion of Thrift, "if every family knew the value of thrift, grass and tall weeds would be growing all over the road to the poor house."



Thrifty people find out pretty quick that Day's Credit Plan means money saved. It's the people that haven't learned the great gift of thrift that we want to meet---we have something mighty interesting to tell them.



There isn't any question about it, Day's Dignified Credit Plan for keeping yourself well clothed inspires and creates a lively thrift. It's simple---small payment down---payments to suit your income. That's all---TRY IT.

Ladies' Suits
Ladies' Millinery
Ladies' Low Cuts
Men's Suits
Men's Hats
Men's Low Cuts
Boys' Clothing

DOLLAR A WEEK

DAY

14 W. MITCHELL ST.



Beaconize Your Feet



30

BEACON SHOES
a step in advance

When you buy Beacons you get the maximum in shoe comfort, style and wear—and the minimum of shoe expense.

F. M. HOYT SHOE CO., *Makers* . . . . Manchester, New Hampshire

BEACON SHOE STORE
17 Peachtree Street . . . Atlanta, Ga.

UNION MADE $3 $3.50 $4 $4.50 FOR MEN

HERE'S WHY

Beacon Shoes are made to fit your feet, (not your feet to fit Beacons), by the most skilled union shoemakers, on the famous Beacon lasts that are correct to the thirty-second of an inch.

Every single pair of Beacons is guaranteed by us.

They have a cork waterproof filling under the inner sole.

For style, Beacon Shoes are incomparable. You can get the identical style right here in your own town that you could get at any New York Fifth Avenue shoe store.

They are made of soft, fine calf skins, of the best trimmings, and are built to last longer than many of the higher priced shoes.

Now if you want quality, comfort, wear, style and fit, and all at a low price, you should join the army of over two million men who have found it profitable to "Beaconize their Feet."

You'll Look as Good as the Picture In One of These Suits



These *Suits* are entirely out of and apart from the ordinary characteristics of ready-to-wear. They are the expression of individuality in cut and design. You will see models here that are really exclusive. You are cordially invited to come in and compare notes.

Eiseman Bros., Inc.

11-13-15-17 Whitehall

SHRINERS FROM CANADA WILL ARRIVE IN NUMBERS

Many Pilgrims Will Come to Atlanta on Special Trains for Convention

Another trainload of Canadians in the pilgrimage of North America's Shriners to Atlanta next month is announced by Mocha temple, of London, Ont., Canada.

At Ashar temple, of Calgary, Alberta province, sent advance news several weeks ago of the special Alberta train in which it expects to come, with nothing aboard but Calgary people.

Now comes Mocha temple, from another part of the dominion, with word that it too will have so many pilgrims and they will be so enthusiastic that nothing but a special train will satisfy them. Big times all along the way to Atlanta and the way back home are set down in the program of Mocha. The "stunts" will be as numerous as the stops these Canadians make. They will live aboard their train while here, the cars being parked in Atlanta's "railroad city."

The attendance of Canadians promises to be bigger at the Atlanta meeting than it has been at any imperial council gathering for a number of years past. The reason for this is assumed to be that Atlanta and the south attract them with scenes unlike anything they know around home. The pilgrimage will bring them into new lands.

For this same reason, apparently, the attendance will be very large from remote sections of the United States—from the northwest and the extreme northeast, where winter still has things in a grip of ice and snow.

Three temples from the prairies just below the Canadian border are coming together on one special train— El'Riad of Sioux falls, El Kahib of Cedar Rapids, and Za Ga Zig of Des Moines. The westerners have arranged a big sight-seeing itinerary which includes Louisville, Mammoth Cave, Nashville and its battle grounds, Chattanooga and its own scenes of war—and of course everything there is to be seen in and around Atlanta.

But the southerners will be here in big number, too, for they look on the Atlanta gathering as a fine opportunity for meeting many brother Shriners whom they might otherdise never see. Morocco of Jacksonville is coming full force. So also are the temples of Nashville, Memphis, Chattanooga, Birmingham, Charlotte, Savannah, and other nearby southern cities. Only enough Shriners will be left at home to give welcome to the passing caravans from other parts.

Three weeks from Saturday will find the first of the big delegations in Atlanta. The city is preparing for them already. A number of electric illuminations decorate the place. Shrine colors have begun to appear. Shrine emblems are blooming in flower beds on the lawns, and the city has begun to take on a fresh new dress that spring enhances.

CENTRAL OF GEORGIA CHANGES SCHEDULE APR. 19

On and after April 19th, train No. 4 for Macon and Savannah will leave Atlanta 9:15 p. m.; arrive Macon 1 a. m.; Savannah 7:30 a. m.

W. H. FOGG,
Dist. Pass. Agt., Atlanta.
(Advt.)

WILL GIVE SERIES OF READINGS ON OPERAS

Miss Dora Hood is giving a series of interpretative readings of the operas which are to be presented in Atlanta during grand opera week. Her artistic readings have attracted large audiences each evening at the Cable hall, as her interpretation is accurate as well as artistic, the readings are proving instructive as well as entertaining.

Friday night she will give "Madame Butterfly." The reading will begin at 8:15 o'clock.

Firestone Man Here



A. G. FARRIDGE.

Assistant sales manager for the Firestone Tire and Rubber company, who has been in Atlanta on a visit from the company headquarters in Akron, Ohio.

ARMY ORDERS

WASHINGTON, April 17.—Transfers: Lieutenant John F. Crutcher, Fourth infantry, to cavalry; Second Lieutenante R. Morris, from Eleventh cavalry to the infantry. Lieutenant Crutcher is assigned to the Eleventh cavalry and Lieutenant Morris to Fifth infantry.

Second Lieutenant W. Dent, Philippine Scouts, will proceed to Fort McPherson, Ga., for temporary duty, thence to Manila for duty.

By direction of the president, Colonel Samuel W. Dunning, Thirteenth infantry, will report to Brigadier General Charles J. Bailey, at Governors Island, for examination by retiring board.

First Lieutenant E. A. Buchanan, Second cavalry, is relieved from treatment at Hot Springs, Ark., and will proceed to Fort Ethan Allen for duty.

Captain Ralph S. Granger is transferred from the Sixth Field artillery to the Second Field artillery, and Captain Raymond W. Briggs from the Second Field artillery to the Sixth Field artillery.

Orders of March 31, relating to Second Lieutenant C. S. McNeill, Fifteenth cavalry, are revoked.

PAIN SUFFERERS USE Anti-Kamnia Tablets.

FOR STRAINED EYES

Glasses successfully fitted without the use of drugs. Folsom & Blanchard, 7 West Alabama St. Near Whitehall.
(Advt.)

BIBLE CLASS TO GIVE BIG MINSTREL SHOW

The Bible class of the Church of the Incarnation on Lee street, in West End, will give its annual minstrel entertainment Friday evening, May 8, in the Parish house.

Rehearsals are now being held, and the organization feels that the entertainment this year will be better than any given before.

C. E. Pollard, who has secured the services of leading church singers of the city, is directing the first part of the program, and the second half will be in charge of R. W. Williams. He will be assisted by members of his class and by prominent business men who reside in West End.

The proceeds, as usual, will go to church improvement and extension work. An admission fee of 50 cents will be charged.

SOME LITTLE GIRL TO APPEAR WITH FARRAR

Opera Star Needs 5-Year-Old to Play Baby in "Madame Butterfly"

Miss Geraldine Farrar has written the Music Festival association that when she appears in "Madame Butterfly" on Friday night of opera week, it will be not only with the all star Metropolitan cast but in addition with another charming little temporary member of the Metropolitan Opera company who is to be chosen from among the children of Atlanta.

The opportunity will be given to one little girl about five years old, to appear before the footlights side by side with the greatest living American star and share with her the plaudits of 6,000 people at the auditorium-armory.

It will be recalled that in the plot of the beautiful Puccini opera Cio-Cio-San appears in the latter part of the opera in a most pathetic and powerfully dramatic scene with the little child whom she loves waving an American flag, while she sacrifices her life.

As is to take this part that a small Atlanta girl will be chosen. A preliminary selection will be made on next Monday, April 20, at 10 o'clock in the morning in Taft hall at the auditorium-armory, and mothers who have a little girl who could appropriately fill the part are requested to bring their children at that hour.

Through Mr. Stedle of the Metropolitan company, Miss Farrar has explained the necessary qualities that the child must have:

"The little girl must be rather small, about five years old, and not of a nervous temperament or timid nature; one who would be able to recite in company would possibly be best."

NEGRO'S FOOTPRINTS LEAD TO ARREST FOR THEFT

Salt That Fell From Stolen Meat Also Furnishes Clue to Thief

Traced by footprints and a trail of coarse salt that had fallen from pieces of meat, Isaac Alexander, a negro, was arrested Thursday afternoon at his home, 158 Madison street, by Detective Gene Coker, on the charge of burglarizing a storeroom of L. W. Rogers at 39 Garnett street.

The negro, after being closely questioned, is said by detectives to have confessed, admitting he had been stealing from the place for some time. In his statement, however, he named W. E. Cook, of Campbell county, as the man who had received the goods from him. County authorities searched the places named and found the alleged stolen goods. Cook was arrested, and held under bond of $500 for receiving stolen goods.

Alexander will be tried in recorder's court Friday afternoon.

TO INTRODUCE BERTILLON EXPERT IN DUNBAR CASE

Will Endeavor to Unravel Mystery of Kidnaped Boy Claimed by Two

OPELOUSAS, La., April 17.—The state will today attempt to forge the last link in its chain of evidence against W. C. Walters, on trial here charged with kidnaping five year old Robert Dunbar, to show that the defendant was in this vicinity at the time the boy disappeared from a fishing camp on the banks of Lake Swayzee.

So rapidly has the trial progressed that it is expected that the state will close its case today.

Then will come the defense's inning, when it is expected that an entirely different story will be told upon the stand, and that circumstances equally as convincing as those which point to the conclusion that the boy found in the possession of Walters is the son of Mr. and Mrs. C. P. Dunbar, will lead to the opposite conclusion that he is the son of Julia Anderson.

Among the witnesses for the defense to arrive today was J. F. Norris, Bertillon expert of the New Orleans police department, who will be brought into the trial in an effort to unravel the dual identification mystery by scientific methods.

Public interest in the trial is unabated and the capacity of the court room is daily taxed by curious spectators and interested friends of the Dunbar family. So many women are attending the hearings that Judge Pavy, of the district court here, has permitted them to sit within the bar and upon the rostrum.

J. L. Linder, heralded as Walters' "double," occupied the stand early in today's session recounting his travels in this section of the country as a tinker. He said he was near Opelousas about the time the child disappeared.

When the defense attorneys began to question Linder, who is deaf and uses an ear trumpet, it seemed he was unable to understand the questions clearly. Repeated efforts to have him answer the question if he ever said he had been in prison for Walters apparently could not be understood by him.

Miss Kate Collins, of Poolarville, Miss., whom defense attorneys say will testify saw Walters in Mississippi with the boy said to be Robert Dunbar was then called to the stand.

WHEN SKIN BREAKS OUT OR ITCHES APPLY SULPHUR

SAYS AN OUNCE OF BOLD-SULPHUR CREAM WILL DRY ANY ECZEMA ERUPTION RIGHT UP

Sulphur, says a renowned dermatologist, just common bold-sulphur made into a thick cream will soothe and heal the skin when irritated and broken out with Eczema or any form of eruption. The moment it is applied all itching ceases, and after two or three applications the Eczema disappears, leaving the skin clear and smooth.

He tells Eczema sufferers to get from any good pharmacy an ounce of bold-sulphur cream and apply it to the irritated parts the same as you would any cold cream. For many years common bold-sulphur has occupied a secure position in the practice of dermatology and cutaneous affections by reason of its parasite-destroying property. It is not only parasiticidal, but also antipruritic, antiseptic and remarkably healing in all irritable and inflammatory conditions of the skin. While not always effecting a permanent cure it never fails to instantly subdue the angry itching and irritation and heal the Eczema right up and it is often years later before any eruption again appears on the skin.

The Things That Count

Stocks, Service Assortment, Prices

Rubber Goods--Bath Room Fixtures



MAROON HYGEIA SYRINGE; rapid flow; 2-quart; $1.50 value, at $1.25

Goodrich Moulded Fountain Syringe; rapid flow, seamless; 2-quart; $2.00 value at $1.50

"Iris" Fountain Syringe; chocolate colored rubber; rapid flow; 2-qt. 79c

"Our Leader" Red Rubber Fountain Syringe; 2-qt., $1.00 value at...59c

"Nugget" Fountain Syringe; red rubber; rapid flow; four hard rubber fittings; extraordinarily fine quality; $2.50 value at.....$2.00

Dr. Palmer's Wizard Spray Syringe, the perfect Vaginal Douche...$2.50

Infant's Bulb Syringe.....25c

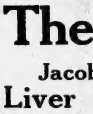

Soft Rubber Ulcer and Ear Syringes 25c

Bathing Caps, all colors; new stock, fresh and good—
25c, 35c, 40c, 50c and 75c

Garters to match, pair. 25c



Monarch Bath and Shampoo Outfit. Three-in-one combination. Large shower spray for bath; rubber massage brush for shampoo; small sprinklers for rinsing scalp and hair; complete $2.50

Bathroom Hooks, 25c



Bathtub Seats, adjustable oak and white enamel; regular values $1.50, at 98c

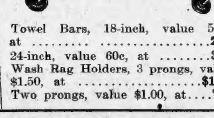

Towel Bars, 18-inch, value 50c, at 29c

24-inch, value 60c, at 39c

Wash Rag Holders, 3 prongs, value $1.50, at $1.25

Two prongs, value $1.00, at....75c

Perfumes and Toilet Articles

50c Violets of Sicily, Blue Lilies, Arabian Bouquet Extracts; special Saturday, per ounce 29c

Nadine Powder	37c	Piver's Azurea Sachet	69c
Lablache Powder	39c	Djer Kiss Sachet, bottle	75c
Java Rice Powder	33c	4711 Bath Salt	25c, 50c
Azurea Face Powder	83c	Pinaud's Vegetal Lilac	69c
Pozzoni Face Powder	39c	Piver's Vegetal, all odors	85c
Woodbury's Face Powder	21c	Jap Rose Talc	15c
Saunders' Face Powder	35c	Lazell's Massatta Talc	15c
Carmen Face Powder	43c	Roger & Gallet's Rice Powder	20c
Tetlow's Swansdown	15c	Williams' Talc	15c
Colgate's Talc Powder	15c	Squibbs' Talc	19c
Babcock's Corylopsis Talc	15c		
Mennen's Talcum Powder	15c		
Mercolized Wax	69c		
Mando	85c		
Magda Cream	20c		
Magda Cream	45c		
Sempre Giovine	39c		
Dorin Vinaigre Rouge	19c		
Savoly's K. Y. X. Nail Polish	35c		

HID Destroys Odor Perspiration

Used immediately after the bath, it destroys all odors from perspiration. Keeps the pores in a healthy condition..... 25c

25c Size Mary Garden Sachet FREE

Saturday we present every lady customer this 25c size Mary Garden Sachet free. —Main Store.

The Big Six --- Jacobs' Products That Are Guaranteed

Jacobs' Liver Salt

Bilious? Headache? Best thing in the world for you is **Jacobs' Liver Salt.** Bad breath, biliousness, constipation, flatulency, daytime drowsiness, wakefulness at night—all from FOOD POISONING. Undigested food fermented, is poisoning the system.

25c or by mail postpaid

Tango for Corns

It roots out the corn clean as a whistle and leaves the toe healthy. **The first application of TANGO stops your suffering.** It is the most marvelous remedy in the world.

No more aching corns and bunions, no more dread of blistering, bleeding, painful cures. Just touch the corn with **TANGO** and root out the core painlessly. No soreness, swelling or inflammation, no gouging. Applied in an instant, dries in a minute, and it's done.

25c

Jacobs' Castor Oil Elixir

Looks Delicious, Smells Good and You Can Not Taste the Oil

It is a pure castor oil, the best purgative known. You can not taste the oil, neither when taking it nor afterwards, as it does not return or nauseate. It has a slightly sweet taste. Children will not suspect it, as the taste is pleasant, and it has not the yellowish color of oil.

3-Ounce, 25c.

Mme. Robinnaire Face Powder

Extremely fine and adherent, and as soft as down, it produces that delicate peach blow which is so bewitching.

It is made from the best Java rice flour, very fine and smooth. It is practically invisible on the skin, and protects it from sunburn, freckles, roughness and other blemishes. Decidedly beneficial in its effects upon the delicate skin tissue, and delightful to use, slightly perfumed.

White, flesh, pink and brunette.

25c and 50c postpaid.

Robinnaire Hair Dye

Is a successful color restorer which brings back the original color to faded or gray hair, and makes it lustrous and beautiful again. Quickly and easily applied, does not stain the scalp and no one can detect it. Thousands of others are using it with best results.

Prepared for light, medium and dark brown and black hair. At druggists, 75c; or by parcel post, 83c.

Dr. Palmer's Skin Whitener

Lightens Dark Complexions Without Injury.

Removes Skin Eruptions.

There is no doubt as to the marvelous whitening effect of **Dr. Palmer's Skin Whitener.** It makes the skin soft and clear, removes pimples and other eruptions, and has a harmless whitening or bleaching action upon the skin. If your complexion is dark and thick, after a few applications you will see the swarthy appearance fading. You can positively make your complexion lighter.

25c, or sent by mail postpaid.

Fill This Prescription

When you hand a physician's prescription to a clerk to prepare you want him to give it individual and careful attention. We separate this from other departments of our stock, and prescriptionists devote their entire time and attention to this important work. By this we assure you of most careful and scientific attention. All are double checked by two men. Family receipts and formulaes are given special attention. Telephone us and we will send for and deliver all medicines by rapid messenger.

"Every Woman" Enjoys Colonial Chocolates



Made fresh in Atlanta every day---rich, dark chocolate coating with fresh cream and nut centers. 60c value at, lb. 39c

Saturday Only --- Jacobs' Week End Candy, Chocolates and Bon Bons. 50c grade at, lb. 29c

Extra Special for Saturday --- Toasted Marshmallows at, lb..... 29c

Satin Stick candy, old time flavor, lb. 17c

All Our Candies Made Fresh Every Day by the Largest Manufacturers in the South, Frank E. Block Co.

TRUSSES



Special room for fitting trusses and abdominal supporters. Expert men and women attendants. We have a very large and carefully selected stock of American and foreign make trusses, and fit men, women and children. No extra charge for fitting.

Elastic stockings fitted from stock or special measure made to order.

Abdominal supports for men and women, fitted with care and made comfortable.



—Main Store, Second Floor.

JACOBS' PHARMACY



TAKE Comfort along! Wear Crossetts. They're ready for a stroll down the boulevard or a hike 'cross country. With comfort always right at your heels—and toes.

Crossett Shoe

"Makes life's walk easy" TRADE MARK

$4.50 to $6.00 everywhere

LEWIS A. CROSSETT, Inc., Makers
North Abington, Mass.



Gun metal blucher, with popular long quarter and short forepart. Note the hug at the heel and the grip on the foot

COTTON MARKET STEADY; PRICES SLIGHTLY HIGHER

Market in New York Closed Unchanged to 8 Pts, Up From Previous Close

(By Associated Press.)

NEW YORK, April 17.—The cotton market showed no special features during today's early trading. Liverpool was better than due and the opening was steady, unchanged to an advance of 2 points. Continued reports of accumulation of steam encouraged a little selling, which sent the active positions about 5 to 4 points net lower. Offerings, however, were light and the market soon steadied on appreciation of unsettled weather in the western belt.

Trading remained very quiet during the middle of the day when active selling about put us changed to 2 points higher.

A bulling view of the week-end figures gave the market a firmer tone during the early afternoon. Minor contracts sold 9 points net higher, while later deliveries worked 5 or 6 points above yesterday's close.

NEW YORK COTTON

The following were the ruling prices in the exchange today:

Tone, steady; middling 13 10-100c, quiet.

	Open.	High.	Low.	Sale.	Close.	Prev.
Jan.		11....	11.58	11.59	11.58	11.53
March		11.53	11.56	11.59	11.53	11.53
May						11.58
May		12.48	12.55	12.53	12.45	12.54
June		12.46				12.49
July		12.35	12.39	12.39	12.39	12.33
Aug.		12.08	12.15	12.08	12.14	12.14
Sept.						11.67
Oct.		11.66	11.67	11.59	11.64	11.64
Dec.		11.60	11.63	11.56	11.61	11.60

NEW ORLEANS COTTON.

(By Associated Press.)

NEW ORLEANS, April 17.—While cables were better than due to the strength and over-night in the ball stimulated selling of cotton on the opening today. First prices were 1 to 4 points down. Half an hour after the opening the market was 4 points up.

Buying based on prospects of wet and cold weather for the belt put the trading months to 4 points over yesterday's final figures at noon.

NEW ORLEANS COTTON

The following were the ruling prices in the exchange today:

Tone, steady; middling 13 1-16c, steady.

	Open.	High.	Low.	Sale.	Close.
Jan.					11.05
March					11.41
April		12.47	12.50	12.71	12.76
June					12.72
July		12.64	12.70	12.61	12.67
Aug.		12.39	12.39	12.37	12.39
Sept.					11.93
Oct.		11.61	11.67	11.60	11.64
Nov.					11.61
Dec.		11.58	11.63	11.57	11.61

SPOT COTTON MARKET

Atlanta, steady, 13¼c.
New Orleans, steady, 13 1-16c.
New York, quiet, 13 10-100c.
Liverpool, steady, 7 30-100d.
Wilmington, steady, 13c.
Galveston, steady, 13c.
Mobile, firm, 12¾c.
Memphis, steady, 13 35-100.
Savannah, steady, 12¾c.
Baltimore, nominal, 13¼c.
Norfolk, steady, 13c.
Boston, steady, 13 10-100c.
Augusta, steady, 13½c.
Memphis, steady, 13¼c.
Greenville, quiet, 13c.
St. Louis, dull, 13¼c.
Houston, steady, 12¾c.
Charleston, firm, 13½c.
Little Rock, quiet, 12¾c.

DAILY INTERIOR RECEIPTS

	Last Year.	Today.
Augusta	440	192
Memphis	975	1,450
St. Louis	1,297	2,358
Cincinnati	1,245	1,962
Little Rock	31	1,440

COMPARATIVE PORT RECEIPTS.

	Last Year.	Today.
Galveston	4,107	3,529
New Orleans	2,134	1,260
Mobile	451	1,346
Savannah	2,226	1,346
Charleston	387	502
Wilmington	880	502
Norfolk	606	629
Baltimore	1,247	942
Boston	142	500
Newport News		3,042
Philadelphia	91	1,000
Total all ports	13,850	17,500

COTTON MARKET OPINIONS.

Dick Brothers & Co.: We may have temporarily lower market, but we believe cotton should be bought on sharp declines.

Miller & Co.: We see nothing in the situation to warrant bullish sentiment.

Morris H. Rothschild & Co.: We recommend purchase of 7c cent options.

Logan & Bryan: We favor the buying side during easy periods.

COTTON SEED PRODUCT

MEMPHIS, April 17.—Cotton seed products, prime basis: Oil, $6.73@6.74; meal $27.00@28.00; linters, 2¼@4¾c.

ESTIMATED COTTON RECEIPTS

New Orleans expects tomorrow 1,400 to 2,400 bales, against 2,869 bales last year.

Galveston expects tomorrow 3,000 to 4,000 bales, against 5,618 bales last year.

VISIBLE SUPPLY OF COTTON

Visible supply changes: Americas, decrease, 152,402 bales; against decrease, 82,816 bales last year, and decrease 140,170 bales year before.

Other kinds, increase, 6,000 bales against, increase, 10,000 bales last year and decrease, 6,000 bales year before.

Total visible, decrease, 146,402 bales against decrease, 72,816 bales last year and decrease, 146,170 bales year before.

Spinners' takings, 272,000 bales against 225,000 bales last year, and 325,000 bales year before.

For season, 11,141,000 bales against 10,844,000 bales last year, and 11,464,000 bales year before.

Visible supply: American, 3,353,339 bales, against 3,731,741 bales last week, 3,500,741 bales last year and 4,079,795 bales year before.

Other kinds, 2,907,000 bales, against 2,901,000 bales last week and 1,458,000 bales last year, and 1,915,000 bales year before.

Total all kinds, 5,542,339 bales, against 5,580,741 bales last week and 4,874,795 bales last year and 4,236,795 bales year before.

HISTORY OF COTTON STATEMENT

Amount in sight for week, 1,247,000 bales, against 144,577 bales last year, and 173,940 bales year before.

Amount in sight since September 1, 13,521,640 bales, against 12,914,428 bales last year and 14,743,846 bales year before.

Overland for week, 14,719 bales, against 12,672 bales last year, and 22,206 bales year before.

Overland since September 1, 1,003,960 bales, against 970,128 bales last year and 1,061,213 bales year before.

Southern consumption 33,000 bales, against 46,000 bales last year and 51,000 bales year before.

WEEKLY EXPORTS

Week's exports, 97,112 versus 190,729 last year.

Season, 7,981,910 versus 7,410,587 last year.

WEEKLY INTERIOR MOVEMENT

Receipts 51,301, against 47,551 last year and 56,698 year before.

Shipments 51,949, against 73,376 last year and 81,362 year before.

Stock 504,481, against 509,855 last year and 360,307 year before.

COTTON OIL MARKET.

	Open.	Close.
Spots	7.37@7.75	
April	7.42@7.55	7.40@7.48
May	7.46@7.47	7.40@7.42
June	7.46@7.47	7.40@7.42
July	7.50@7.60	7.56@7.57
August	7.66@7.70	7.66@7.67
September	7.70@7.71	7.66@7.67
October	7.15@7.20	7.18@7.25
November	6.72@6.91	6.70@6.96

Tone firm; sales 11,900.

DR. DICKEY AND DR. SMITH WILL ATTEND CONFERENCE

(Special Dispatch to The Journal.)

EMORY COLLEGE, Oxford, Ga., April 17.—Two members of the Emory college faculty will attend the general conference of the Methodist Episcopal Church, South, to be held in Oklahoma City, Okla., during the month of May, as delegates from the North Georgia conference These are Dr. James E. Dickey, president of Emory, and Dr. Rembert G. Smith, professor of mental and moral science.

Atlanta Markets

ATLANTA, Ga., April 17.—Oysters by wagon, steady, 15½c.

DRESSED POULTRY

Hens, 17@18c; fries, 22@23c; roosters, 6@ 10c; turkeys, 20@22c; geese, 10@12½c; ducks, 18@20c.

CRACKERS

Crackers, XXX Florida sodas, 6½c; Schlesinger's Climax sodas, 6½c; Schlesinger's sodas, 6½c; Schlesinger's Atlanta cream, 8c; graham crackers, 8c; Schlesinger's Atlanta soda crackers, 8c; Schlesinger's Atlanta butter crackers, 8c; Schlesinger's Atlanta soda crackers in cartons, 50c dozen; crackers in 10c cartons, $1.00.

CANDIES

Stick candy: Block, 9c; Schlesinger's No. 1 stick, in barrels, 9½c; Schlesinger's Whitman, per dozen, $2.00; Schlesinger's Atlanta mints, per pail, 25c; gelatine pails, Atlanta candy drops (Block's), 11½c; Colonial chocolates and bonbons, 1 pound packages, $2.25; Schlesinger's 100 5c bars, $3.50; crackerjacks, 30 10c packages, $3.50; Angelus marshmallows, 50 10c packages, $3.50; Angelus chocolate coated marshmallows, 80 10c packages, $3.25.

Brower's pure sugar loaf, 7½c; Brower's pure sugar honeycomb, 7½c; Brower's Atlanta cream, 8½c; Brower's Sunshine mustard, 8c; Brower's Medicated cough drops, 60c box; Hallow stick, pure sugar, $2.75 per case.

FRUIT AND PRODUCE

Lemons, choice, $4.00@4.50; bananas, pound, 2@2½c; tomatoes, basket crates, fancy, Florida, $2.50@2.75; crates, $2.25@2.75; Florida yellow yellow yams, per bushel, 80@90c; Florida oranges, $2.50@3.50; bananas, 1½@2c pound; table butter, 28@30c; Bliss Valley butter, 26c; country eggs, 18@19c; Brower's fancy cabbage, $1.50 to $1.75 per crate; celtuce, $1.75@2.00 per crate; lettuce, $1.75@2.00 per crate; cauliflower, $2.00@2.50 per pound; strawberries, 15@17½c per quart; Irish potatoes, $4.00@5.00 per barrel; bell peppers, large crate, $3.00.

GROCERIES

Parity oats, ground, $1.45; 60c, 2lb. square, $1.40; Parity oats, large, $2.80; assorted, $2.60; small, $2.70; instant Postum, large $4.00; small $2.70; Grape Nuts, $3.00; Postum cereal, Toasties, postmae size, $2.80; family size, $2.80; Post Bran, $1.35; jr., $1.75; Grape Nuts, $2.70; $2.25. Post tavern porridge, 20s, 12c size, $2.80; 24s, 8c size, $2.80.

MEAT, LARD AND HAM.

Dry salt, extra ribs, 12½c; dry salt rib bellies, medium average, 12½c; dry salt rib bellies, light average, 13¼c; Swift & Co.'s Premium ham, 20@22c; Swift & Co.'s Premium lard, 12½c; Swift & Co.'s Crescent Compound, 10c.

Cornfield hams, 10 to 12 av., 17½c; cornfield hams, 12 to 14 av., 17½c; Cornfield skinned hams, 16 to 18 av., 16c; Cornfield Picnic hams, 8 to 10 av., 12½c; Cornfield Frankfurt sausage, 15c; Cornfield salted bacon, 10c; Cornfield sliced bacon, 1-lb. boxes, 15c in case, $3.00; Cornfield sliced triple lean cob, wide and narrow, 18½c; Cornfield fresh pork sausage, 15c; Cornfield link sausage, 18½c; Cornfield Frankfurts, 10-lb. cartons, 16c; Cornfield Bologna sausage, 10-lb. cartons, 15c; Cornfield luncheon hams, 25-lb. boxes, 14½c; Cornfield smoked sausage, 10-lb. cartons, 15c; Cornfield Frankfurts, in pickle, 10-lb. kits, 15c; Cornfield pickled pigs' feet, 10-lb. kits, 15c; Country style lard, 50-lb. tins, 11¼c; compound lard, 10c.

FLOUR, GRAIN, HAY AND FEED.

Flour, sacked, per barrel—Victory (in towns where Victory (finest patent), $6.35; Quality (first patent), $6.10; Domestic, $6.35; Capitola, $5.35@5.50; Miss Dixie, self-rising (finest patent), $6.35; Quality, patent, $6.10; Gloria, self-rising, $5.00; Brown Down (highest patent), $6.35; White Lily, self-rising, $5.60; Puritan (highest patent), $5.80; Quality (highest patent), $5.60; White Lily (patent), $5.80; Queen (highest patent), $5.80; White Cloud (highest patent), $5.80; White Daisy (high patent), $5.35; Ocean Spray (patent), $5.10; Southern Rose (patent), $5.00; Monogram (patent), $5.10; Sun Rosan (patent), $5.00; King Cotton (half patent), $4.90; Tulip (half patent), $4.40.

Meal, sacked, per bushel—Meal, plain 144-lb. sacks, 90c; plain, 98-lb. sacks, 65c; plain, 24½-lb. sacks, 25c; plain, 12½-lb. sacks, 15c.

Seed Wheat—Tennessee blue stem, $1.50; Burt oats, 60c; Spring barley, $1.50; Spring rye, 90c; Oklahoma red rust-proof oats, 60c; Georgia rye, 75c; 2½-bushel sacks, 10c extra; Appler (fancy), $1.60; amber cane, seed, $1.90; orange cane seed, $1.95.

Grain, sacked, per bushel—Corn, choice red cob, 90c; corn, white cob, 90c; corn, mixed, 90c; corn, white, 95c; corn, mixed, 95c; oats, fancy white clipped, 55c; oats, fancy white, 50c; oats, fancy white, 55c; oats, No. 2 white, 54c; oats, mixed, 50c; rice, fancy head, 5½c.

Hay, rye: No. 1 alfalfa hay, $1.35; timothy, choice timothy bales, $1.30; timothy, No. 1, small bales, $1.30; large light clover, $1.30; small bales, clover mixed, $1.20; straw, 65c; cotton seed meal, Harper, $1.30; cotton seed meal, Swift, $1.30; cotton seed meal, Wilson, $1.30; cotton seed meal, Hapeville, $1.30.

Chicken feed, per cwt.: Aunt Patsy Mash, 100-lb. sacks, $2.25; Purina pigeon feed, 100-lb. sacks, $2.50; Purina scratch feed, $2.35; Purina Baby Chic Feed, $2.35; Purina Scratch, 50-lb. sacks, $1.20; Purina Baby Chic, 50-lb. sacks, $2.05; Victory Baby Chic Feed, $2.20; Victory Scratch, 100-lb. sacks, $2.10; Victory Scratch, 50-lb. sacks, $2.15; oyster shell, 100-lb. sacks, $1.00; Purina chicken feed, $2.35; Purina chicken wheat, per bushel, $1.38; No. 2 chicken wheat, per bushel, $1.35; No. 2 chicken feed, 100-lb. sacks, $2.25; beef scraps, 50-lb. sacks, $3.50; charcoal, 50-lb. sacks, $1.00.

Ground Feed, per cwt.: Arab Horse Feed, 100-lb. sacks, $1.90; Purina feed, 100-lb. sacks, $1.90; molasses feed, $1.75; Victory horse feed, $1.70; Victory mule feed, $1.60; Miller dairy feed, $1.60; Success dairy feed, $1.55; alfalfa meal, 100-lb. sacks, $1.50; meat guts, 100-lb. sacks, $1.60; meat sacks, $1.60; beet pulp, 100-lb. sacks, $1.65; cracked molasses feed, $1.60.

Shorts, Bran and Mill Feed—Shorts, white, 100-lb. sacks, $1.80; shorts, fancy, 95-lb. sacks, $1.80; shorts, F. W., 75-lb. sacks, $1.70; shorts, brown, 100-lb. sacks, $1.80; corn meal, Hominy, 100-lb. sacks, $1.65; grits, 100-lb. sacks, $1.65; bran, 100-lb. sacks, $1.60; bran, 100-lb. sacks, $1.65; bran, 75-lb. sacks, $1.45; bran, 25-lb. sacks, $1.05; chops, $1.65.

Salt—Granucrest, case, 25 packages, 75c; salt, rock, per cwt., $1.00; white rock, per cwt., $1.00; salt, granucrest, 100-lb. sacks, $1.25; salt, granucrest, case, 25 packages, 15c; salt, 50-lb. sacks, $1.00; salt, 25-lb. sacks, 50c; salt, 25-lb. sacks, 40c.

GROCERIES

Mackerel, "extra mackerel," 76 count, (no seller, $4.85; mackerel, "Crown" brand, 78 count, $4.50; mackerel, "Crown" brand, 78 wavy, 75 count, no seller, $5.50; "Ki'-Kno-Ten" mackerel, 100 count, no seller; Delight, 50-lb. lake fish, 6-lb. pails, 45c; 60-lb. half barrel, $3.00; 100-lb. barrel, $5.00; Jersey mullets, 10-lb. stock, 20-lb. boxes, 35c; Tiger gloss starch 1-lb. packages, 5c; Tiger gloss starch, 6-lb. boxes, No. 1, $2.80 per dozen; Libby's corned beef, 2-oz. size, $2.50 per dozen; Libby's corned beef, 4-oz. size, $2.50 per dozen; Libby's corned beef, 8-oz. size, $4.50 per dozen; Delight, 50-lb. kits, sardines, ¼, 90c; ¼, $1.45; pickles, $2.50.

Cheese—Full cream flats, 17c; full cream, Daisies, 17c; cream, Big Rim Rides, 14¼c; Stone, Swiss, 30c; Limburger, 18c; Neufchie, 15c; Edam, 44c; domestic, 60@65c; Axle grease, No. 1, $2.70; No. 2, $2.00; No. 3, $1.35; fish flakes, per dozen, $1.50; per barrel, $6.00; Libby's deviled sardines, 100 cans to case, $12; Libby's deviled sardines, 50 cans to case, $12

HON. J. R. SMITH AGAIN REPLIES TO COL. PAXON

Says Latter Substituted Fabrication for Gov. Brown's Message to Gov. Slaton

Still insisting that former Governor Brown when apprised of Governor Slaton's intention to make the race for the governorship Records unexpired term [illegible] assume would spoil [illegible] Hon. J. R. Smith issued [illegible] statement on the subject.

In the statement which is in the nature of a reply to the statements given out Thursday by Colonel P. J. Paxon, of Atlanta, declaring that Governor Slaton had the hearty support of the former governor in his senatorial race and that the latter would very shortly give public utterance to this fact, Mr. Smith charged that Colonel Paxon undertook to substitute for Governor Brown's true message a fabrication out of the whole cloth.

Mr. Smith states that he has furnished the press generally with his statement of Friday, which follows:

MR. SMITH'S CARD.

To the Editor of The Journal:

My attention has been called to an article in your paper over Colonel Frederick P. Paxon, of Atlanta, in which he is credited with representing Governor Brown, of Marietta, Ga., as actually having made a second trip to Washington and brought back a second message from Governor Slaton. I will say straightforward before the people that I desire to believe I will only strengthen his position, if it be remembered that Colonel Paxon [illegible] the real message on the way [illegible] the newspapers correct- [illegible] colonel's attention was called to the publication of this message, [illegible] was to the effect that Governor Brown had said to him that a move [illegible] Governor Slaton's part to throw [illegible] commission as governor and [illegible] race for the United States [illegible] announced Senator Bacon "would [illegible] political calamity with a capital K.

In answer I was present when this [illegible] was delivered and Colonel Paxon [illegible] did not attempted to use me [illegible] when he undertook to substitute for this true message a fabrication of the whole cloth. I wish to [illegible] that Governor Brown used the [illegible] which was first accredited to [illegible] Colonel Paxon, with the single [illegible] that he said "big K" instead [illegible] K, which means one and the same thing. Now, if Colonel Paxon's first message was not delivered properly, without first being redrafted [illegible] and a situation in which the colonel is apparently intensely interested, how can the public know that this second message has not been subjected to a similar censorship?

Now I have no authority whatever to speak for Governor Brown, nor would I do so if I had the authority, for the reason that I do not believe there is a man in Georgia more capable of speaking for himself than "Little Joe." But I have no hesitation in telling Colonel Paxon, as well as all the people whether Governor Brown said what he accredited him with saying in the first place, since whether he (the colonel) was correct when he strained his vocabulary for a number of sufficient strength to make his denial absolute and complete.

I would not issue this statement but for the obvious difference between the statement from Governor Brown and the last statement from Colonel Paxon, which appear side by side in the colums of the newspapers generally. It is beyond any comprehension that a man of Colonel Paxon's standing would attempt to substitute for the real message, and then undertake to brush aside a matter so serious without even an answer.

If Colonel Paxon's reference in his statement is in any wise directed at me as a "trouble maker," I wish to say that it is a well known fact that since Senator Bacon's death I have been exceedingly anxious for Governor Brown to make the race, and I have so let him understand, from Colonel Paxon's position as messenger, that he is opposed to Governor Brown and is in favor of Governor Slaton's making the race. I [illegible] a word that Colonel Paxon [illegible] said to his position, and [illegible] that Colonel Paxon, in his zeal in support of Governor Slaton, will [illegible] enough to concede me a similar right to support Governor Brown. Very respectfully,

J. R. SMITH.

Several Close Races In Stewart Primary

(Special Dispatch to The Journal.)

LUMPKIN, Ga., April 17.—The Stuart county primary yesterday resulted in the re-election of Sheriff W. K. Johnson over his opponent, J. A. Snellings, by 37 majority, and C. M. Davis' re-election as tax collector, over two opponents. J. C. Hobbs, of Lumpkin, was elected over three other candidates, beating M. G. Hester by between five and twelve votes.

Of the seven candidates for treasurer the race was between M. L. Everett and J. R. Darby, the latter winning by 185 votes. The indications are M. D. Davis was re-elected coroner over his opponent, B. W. Mayo.

GROUP 3, GEORGIA BANKERS, DISCUSS MANY INTERESTING SUBJECTS AT ANNUAL SESSION

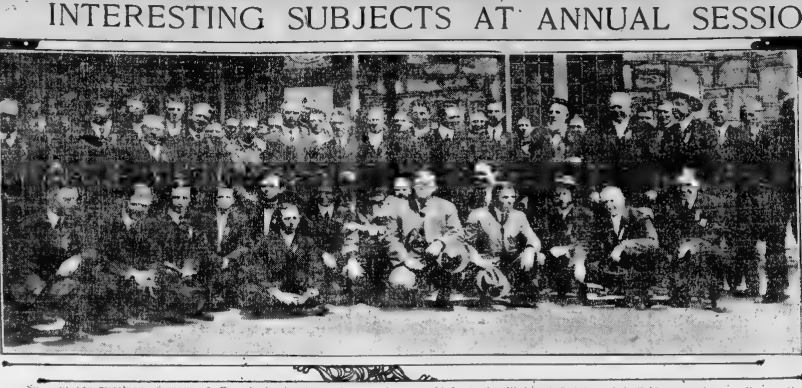

Some of the members of group 3, Georgia Bankers' association, who assembled at the Piedmont Driving club Friday morning to discuss the currency law and other abstract matters, but adjourned after lunch in time to hear "Play ball!" at Ponce de Leon.

T. J. Simpson, of Rome, Is Named President, and Rome Is Selected as Meeting Place for 1915

T. J. Simpson, of Rome, was elected chairman, and Rome was selected as the meeting place for next year, at the annual session in Atlanta Friday of group 3, Georgia Bankers' association. Also a resolution was adopted indorsing L. P. Hillyer, of Macon, for appointment by the government on the directorate of the new regional bank of Atlanta.

The following other officers were elected: Vice chairman, J. T. Duncan, of Douglasville, secretary, H. W. Martin, of Atlanta. T. M. Goodrum, of Newnan, was selected as orator for the group.

The meeting convened at 10 o'clock Friday morning at the Piedmont Driving club. Discussion of the new currency reserve act occupied a large part of the session.

Interest in the affair of group 3 was intensified when Atlanta was designated as one of the national reserve cities. George H. Titus of the National City bank of New York, was on Friday's program to discuss some phases of the currency act—a law on which he is one of the foremost authorities. These two facts combined to make the attendance unusually large at the present meeting of the group.

"Rural Credits" was another subject of much interest on the program. This was discussed by J. W. Vaughan, vice president of the Bank of Cartersville. "Legal Points in Everyday Banking" was the topic of W. D. Thomson, of the law firm of Candler, Thomson & Hirsch. The programs of entertainment for the visitors included luncheon at the club immediately after the conclusion of the business session, and attendance at the ball game between Atlanta and Nashville Friday afternoon.

Coffee Primary Held; Many New Officials

(Special Dispatch to The Journal.)

DOUGLAS, Ga., April 17.—Coffee county's primary was held yesterday. There were many candidates, several for each office, and the lines were closely drawn and not until the official count was finished late last night could the results be determined. The result was:

W. A. Wood, the incumbent, was elected solicitor of the city court of Douglas over W. C. Bryan, J. H. Williams and J. O. Sirmans. Dan Wall was elected clerk superior court over A. W. Haddock by nineteen majority.

David Ricketson was elected sheriff over the incumbent, J. C. Gillis, by a strong majority. Dan Vickers was elected tax collector over Ben Morris and J. J. Tarver by a strong majority. E. S. Sapp was elected tax received over T. G. Lindsay, D. S. Thompson, I. J. Williams and J. Elmore Main. Tim Tanner was elected treasurer over Charley Purvis, E. D. Newbern, James McKinnon, Mark Anderson and G. R. Moore. George W. Kight was elected surveyor over H. J. Solomon. G. L. Sims was elected coroner over Major Brown.

The following were elected county commissioners: Douglas district, C. E. Baker; Broxton district, L. L. Fussell; Pickren district, J. C. Ellis; Nicholls' district, J. P. Meeks; McDonald, Pearson, Willacoochee, Mora and Ambrose districts not yet reported.

New Sheriff and Coroner Nominated in Jefferson

(Special Dispatch to The Journal.)

LOUISVILLE, Ga., April 17.—The consolidated returns of yesterday's primary for county officers in Jefferson county shows the re-election of all county officers with the exception of sheriff and coroner.

John A. Morris has defeated J. M. Arrington for coroner, and County Convict Warden D. C. Thomas was elected sheriff over J. J. Smith, incumbent, I. E. Weks and G. T. Williams.

Quitman County Officers

(Special Dispatch to The Journal.)

GEORGETOWN, Ga., April 11.—In the primary of Quitman for county officers yesterday, the following were successful:

Sheriff, L. M. Maddox; clerk court, W. C. Crumbley; tax collector, J. H. Holingsworth; treasurer, M. H. Barrett; tax receiver, R. L. Burnett; coroner, W. B. Hart.

Oglethorpe Politics

(Special Dispatch to The Journal.)

LEXINGTON, Ga., April 17.—As the day for the primary approaches the people of Oglethorpe county are becoming more interested in local politics. R. C. E. Stokely is opposing W. Z. Faust, jr., clerk of superior court, and the race between them will be close. George W. Brooks is running against W. J. Knox, commissioner of roads and revenues.

John B. Crowley is opposed by W. P. Enoch and F. R. Howard, for tax collector, and Ed J. Bray has opposition in the person of E. L. Johnson.

E. Cabaniss is the only announced candidate for the legislature.

Every Tub Must Rest On Own Bottom, Says Hardwick

(Special Dispatch to The Journal.)

SAVANNAH, Ga., April 16.—Congressman Thomas W. Hardwick, who was one of the principal speakers at the annual banquet of the Cracker Progressive club Wednesday evening, discussed the race for the United States senate with a number of friends. To the correspondent of The Journal he said:

"The time has passed in Georgia when a man can be elected to office on the coattails of another.

"In this campaign every man will have to fight his own fight. Every 'tub will have to rest on its own bottom. The old factional lines will not be drawn as in the past.

"The people will no longer be continually at each other's throats merely for a name. The voters don't care so much for these things any more. They will vote for the man."

Mr. Hardwick is rather in the preliminary stages of his campaign, he says. He is now sending out 20,000 letters at the rate of 3,000 a day to the voters of the state. "And," he said, humorously, "if my bank account holds out I expect to send out more. I expect to meet some of my friends later on and decide upon the time to go on the stump. Then, I expect to speak in every county in this state, even if I have to speak in two counties on the same day."

Mr. Hardwick said that he expected to remain in office until after the election.

"When Mr. Felder resigned it was an easy matter to appoint a successor. It involved no trouble and expense. I have been elected for a definite period of time. Should I resign it would necessitate a special election that, would involve a great deal of trouble and expense.

"I have told my people that I will not stand for re-election, however. When my duties in Washington will permit I expect to take the stump."

Floyd Entries Close; Many Out for Office

(Special Dispatch to The Journal.)

ROME, Ga., April 17.—Entries for the Floyd county primary to be held on April 28 closed at noon today.

Candidates whose names will appear on the official ballots are: For tax collector, L. G. Todd and John M. Vandiver; for tax receiver, T. B. Hendrick, Zack Salmon and J. Tom Jenkins; for clerk of the superior court, D. W. Simmons; for county treasurer, T. B. Owens; for sheriff, W. G. Dunehoo and J. R. Barron; for county commissioner, two to be elected, P. C. Griffin, J. Scott Davis, W. O. Connor, T. H. Mull; for judge of city court, W. J. Nunnally, for coroner, John W. Miller and L. D. B. Aycock.

G. B. Tippins in Race For Prison Commissioner

(Special Dispatch to The Journal.)

BAXLEY, Ga., April 16.—It is now a certainty that J. — Tippins, author of the famous "Tippins bill," will be a candidate for the prison commission, to succeed E. L. Rainey, of Terrell county, the present incumbent.

Mr. Tippins has been considering this race for several weeks and has received such strong indorsement from every part of the state and has been urged so strongly by people from all over Georgia to enter the race that he has finally determined to have his name put on the ticket. His formal announcement will be made before the end of the week.

New Hazlehurst Officials

(Special Dispatch to The Journal.)

HAZLEHURST, Ga., April 18.—The annual primary election for city officers was held yesterday with the following result: Mayor, W. C. Hinson; aldermen, H. D. Wilson, R. A. Cook, R. H. Green, R. S. Burns, O. W. Clark, J. J. O'Quinn, R. F. Middleton.

HUERTA'S DEMAND FOR SIMULTANEOUS SALUTE IS REFUSED

(Continued from Page One.)

merely be acknowledging an amende honorable, they say. But to return Huerta's salute gun for gun they pointed out would make the apology valueless.

Officials described Huerta's latest move as an act to preserve his own dignity before the Mexicans of that part of the country still under his control.

Rebels by Thousands Move on Guadalajara

CHIHUAHUA, Mexico, April 17.—General Obregon, with several thousand rebel troops from southern Sonora, has started an expedition with Guadalajara, state of Jalisco, the second city of Mexico, as its objective.

By the time Obregon, moving from the west coast, enters the state it is believed the last of the federals will have been cleared out of th Torreon district and Villa will be free to join the campaign that began by Obregon.

General Angeles has reported to General Carranza that the federal retreat from San Pedro was a disorderly rout. General Villa is directing the pursuit from San Pedro.

Cruiser Tacoma Goes to Join Fleet at Tampico

(By Associated Press.)

NEWPORT, R. I., April 17.—The cruiser Tacoma which arrived here last night after a stormy passage from Boston sailed today to join the Atlantic fleet at Tampico.

Eighty apprentice seamen and eight general service men, mostly petty officers, who had been in readiness at the naval training station, boarded the cruiser here. This draft overtaxed the ship's complement and extra bunks had to be placed on board. The Tacoma will proceed at once to Tampico, where the apprentices and service men will be distributed among other vessels of the fleet.

BROOKS INDUSTRIAL CLUB HEARS GEORGIA BOOSTERS

Farmers and Business Men Get Together at Rousing Banquet

(Special Dispatch to The Journal.)

QUITMAN, Ga., April 17.—Probably the most notable banquet in the history of southwest Georgia was held here last night, when 100 leading business men of Quitman and successful farmers of Brooks county gathered together to hear speeches from distinguished men of statewide reputation. The gathering [illegible]

on under the auspices of the Brooks county industrial club. The speakers of the occasion were Charles J. Haden, of Atlanta, president of the Georgia chamber of commerce; E. H. Clark of Ladrange, chairman of the Georgia executive committee of the board of trade; Walter J. Woodall, editor of the Industrial Index, of Columbus; and L. W. Branch, of Quitman. Stanley S. Bennett, of Quitman, was toastmaster.

Many prominent business men from Moultrie, Valdosta, Pavo and Madison and Monticello, Fla., were present.

A Fighting Cock

"I feel like a fighting cock" is the expression of the man with an active liver; he tackles his work with vim—he is successful—nine times out of ten you will find he takes

Tutt's Pills

which have been used by a million people with satisfactory result. At your druggist's—sugar coated or plain.

RESINOL WILL HEAL YOUR SKIN

Stops Itching Instantly, and Clears Away Unsightly Eruptions.

No matter how long you have been tortured and disfigured by itching, burning, raw or scaly skin humors just put a little of that soothing, antiseptic Resinol Ointment on the sores and the suffering stops right there! Healing begins that very minute, and your skin gets well so quickly you feel ashamed of the money you threw away on useless, tedious treatments.

Resinol is also an excellent household remedy for pimples, dandruff, sores, burns, bruises, boils, and for a score of other uses where a soothing, healing application is needed. It contains nothing of a harsh or injurious nature, and can be used with confidence on the tenderest or most irritated surface. Practically every druggist sells Resinol Ointment (50c. and $1.00), and Resinol Soap. For free trial cake, write to Dept. 5-R, Resinol, Baltimore, Md. Ask for Resinol by name and thus avoid "substitutes."—(Advt.)

Our Spring Suits

Are Noted For Their

Grace and Style



And the many new and novel patterns and shades—

And the trim—true-fitting and distinctive models—

And their shape-retaining features—all combined will reveal to you the wonderfulness of our Spring and Summer line—

Hair-line—Club and Pencil Stripes on Blue, Black and Brown backgrounds—

Club Checks—Shepherds—and fancy Scotch mixtures—Blue and Black Serges and undressed Worsteds—

For Men $18 to $40.
For Youths and Young Men $12.50 to $30

New Shirts and Neckwear—and the nobby styles in Straw Hats for tomorrow's display.

For Recreation—visit our Sporting Goods Department for

"Sporting Specialties"

Parks-Chambers-Hardwick

37 - 39 Peachtree COMPANY Atlanta, Ga.

EVERY WOMAN SHOULD READ THIS.

Just as Thousands of Other Women Have Been Helped to Better Health

by Dr. Pierce's Favorite Prescription so can you be! If life seems a burden to you because you are nervous, excitable or irritable, if you have backache, headaches, unnatural pains at times, it is because the functions of the feminine organs are not being performed as nature intended. Present discomfort may be followed by a break-down of the constitution; but

DR. PIERCE'S
Favorite Prescription
(In Tablet or Liquid Form)

can be confidently recommended as a powerful, invigorating tonic. It gives strength to the whole system and especially to the organs distinctly feminine. Those whose work compels them to be much on their feet—those overactive in enjoying themselves—all kinds of women—have found the Favorite Prescription a real blessing because of its power to bring restful sleep and to banish mental worry and low spirits.

Dr. Pierce's Favorite Prescription was introduced over forty years ago after specific study of the troubles and remedial needs of those sex. It has been sold ever since. It can be obtained now in liquid form (as heretofore) or in tablets from all druggists in medicines or send 50 one-cent stamps for trial box of tablets to Dr. Pierce, Invalids' Hotel, Buffalo, New York.

Every mother—every woman—should avail herself of the opportunity to secure free a copy of Dr. Pierce's great book, The People's Common Sense Medical Adviser. This will give you information and advice of vital importance to you—certain to save you suffering and pain. Send 21 one-cent stamps to pay just the cost of mailing and wrapping the 1008 page, cloth bound book to Dr. Pierce, Invalids' Hotel, Buffalo, N. Y.

A Nervous Wreck Saved



Miss Elizabeth Loudal, Berkeley, Col., says—"Thousands of dollars would not repay me for what Dr. Pierce's medicines have done for me. I was a nervous wreck when I began their use, and they correctly cured me in a short time, at little cost. Now I can invest my money in real estate instead of doctor bills, and I enjoy excellent health. Am never without your medicines. One thing I appreciate about them is that they do not contain any alcohol.

"Several years ago I was completely broken down in health from over-work and being on my feet constantly. I spent several hundred dollars on doctors and medicine but with little result. The doctors told me it was womanly trouble caused from being on my feet too much. I was aching and had pains all over my body and was so nervous that I could scream if any one talked to me or even looked at me, but I had a good fortune to open a nurse who recommended Dr. Pierce's Favorite Prescription. She had practically the same ailment that I was suffering from and she advised me to try it. I wrote Dr. Pierce's Favorite Prescription and Golden Medical Discovery' also the 'Pleasant Pellets,' which I took as directed. I soon received an answer to consult a physician and am in excellent health but always keep some of your medicines on hand."

W. L. DOUGLAS
$3.50 $4.00 & $4.50 SHOES



Over 150 styles, kinds and shapes, in all leathers, sizes and widths, to suit everybody.

BEGAN BUSINESS IN 1876 ON $878 CAPITAL. NOW THE LARGEST MAKER OF $3.50 & $4.00 SHOES IN THE WORLD

$1,006,279 INCREASE

In the sales of W. L. Douglas shoes in 1913 over 1912.

THIS is the reason we give you the same values for $3.50, $4.00 and $4.50 notwithstanding the enormous increase in the cost of leather. Our standards have not been lowered and the price to you remains the same.

Call at my store and see for yourself the kind of shoes we are selling for $3.50, $4.00 and $4.50.

A trial will convince you that for style, comfort and service W. L. Douglas shoes are *absolutely* as good as other makes costing $5 to $7. The only difference is the price.

I call your especial attention to my low, broad heel, receding toe English Walking Boots in Tans, Gun Metal and Imported Patent. Also, my exclusive short vamp shoes which make the foot look smaller. W. L. Douglas conservative, comfortable shoes, which require no breaking in, are worn the world over.

The Best $2.00, $2.50 & $3.00 Boys' Shoes in the world

TAKE NO SUBSTITUTE! None genuine without W. L. Douglas name stamped on the bottom.

If W. L. Douglas shoes are not for sale in your vicinity, order direct from factory. Postage free. We ship to every member of the family, all prices, postage free. Write for Illustrated Catalog, showing how to order by mail.

W. L. DOUGLAS, 149 Spark Street, Brockton, Mass.

W. L. DOUGLAS SHOE CO.: 11 PEACHTREE ST.

The Atlanta Journal.

ATLANTA, GEORGIA.

Journal Building, 5 North Forsyth Street.

Entered at the Postoffice in Atlanta as Mail Matter of the Second Class.

Daily, Sunday, Semi-Weekly.

JAMES R. GRAY, President and Editor.

TELEPHONE:

Circulation Department ..... 40 and 2000
Local and News Departments 566
For all other departments ask for Journal's exchange—Main 2000.

If Hobson had his way, there would be no liquor on land or sea.

Just as we were getting ready to serve our country at the front, Huerta prevented us by apologizing.

The office boy's grandmother experienced her first serious illness at the opening of the baseball season.

Maybe, if congress works hard in the meantime, it can return home in time to celebrate the glorious Fourth.

Huerta Complies.

It seems that at last Huerta has been brought to an understanding of the dignity and power of the United States. He has dropped his surly defiance and has promised full apology for the insult to American marines at Tampico. His sense of justice was appealed to in vain, but the moment his nerve of fear was touched he responded. So long as our Government spoke the language of diplomacy, he was insolent and evasive, but when we spoke in terms of battleships, he became attentive and respectful enough.

Unless Huerta's mood undergoes some sudden change, the Tampico incident will soon be closed, but its wholesome lesson to the Dictator and to all of his kind will linger through long seasons to come. It is distinctly fortunate that the United States has had an opportunity to drive home the truth that it is a strong and determined nation as well as a patient and peaceable one, that it seeks no quarrel but that it will brook no insult. There was no need of impressing this fact upon the world Powers, for really great Governments know how to value one another; but it comes as a timely reminder to such irresponsible adventurers as Huerta.

This petty tyrant has shown an ignorant contempt for the United States. He has rejected our friendly efforts to bring about an orderly settlement of his country's troubles, and hitherto has treated our Government as though it were negligible. At last, however, he has been convinced of his folly. He must now realize that whenever a direct issue as to the dignity of the United States arises, our Government stands ready to enforce its will at any hazard.

Henceforth Huerta and his type will be more likely to regard the United States with due seriousness. The Administration has proved that it can be as positive as forbearing, and that while it has no desire to interfere in the affairs of Mexico, it will tolerate no encroachment upon American honor.

Huerta's belief seems to be that a salute in time saves nine.

We suspect now that Americans will be safe from the Mexican police.

The back-to-the-farm movement is most backward at the opening of the spring plowing season.

The administration will doubtless get around to the improvement of the Washington baseball team.

There are men who have never seen a baseball game, and there are Georgians, too, who have never sought office.

A Book All Atlantians Should Read.

There recently came from the press a little book of thirty-odd pages that will grip the mind and heart of every Atlantian who reads it. It is a problem drama, a Dickens story, and a sort of Sermon on the Mount, all rolled into one and presented in terms of our own community's life. Its characters are real people, men and women and children who lodge within an hour's walk of Five Points. Its incidents are aglow with the pulse of reality. Its ideas are of immediate concern to our business and civic and human interests. It is a tremendously true book, and one whose lessons no good citizen can afford to ignore.

We refer to "The Eighth Annual Report of the Associated Charities." "Report" is too worn and feeble a word to suggest the character of this broadly social and intensely human document. In a sense, to be sure, it is an accurate business accounting of what the organization has done during the last twelvemonth, a ledger-like proof of its practical efficiency and its public value in dollars and cents. A merchant or manufacturer can but be impressed with this aspect of the Charities' report; he cannot fail to see that a dollar in the hands of this organization is made to yield a hundred cents worth of results, and incomparably more; that the cost of production is balanced and overweighed by the values produced. But the soul of the Charities' work is expressed in the following lines:

"If we can serve to lighten the misery of the sick and discouraged, and substitute health and hope; if we can lift a father or a mother out of a pit of despair, and dispel the agony of recurring hunger to themselves and their children; if we can be a friend, helping through crises which would otherwise overwhelm; if we can secure from time to time a new vantage ground in health, in work or in housing, and then finally restore to independence and self-respect—*if this is being done, there can* be no doubt that the prosperity of the community is served. Neither society nor business can keep itself intact, any more than can an army, without effectively caring for its maimed and halting."

The economic welfare of Atlanta requires just such steady, intelligent service as the Associated Charities is rendering. Since it was established eight years ago the Association has aided eight thousand, five hundred and sixty-six different cases, involving more than twenty thousand persons. At the beginning of the current year all these cases, except eight per cent, had been closed. The remainder are still under treatment, and hundreds of new cases are demanding attention. "In those closed cases which have been helped to a self-supporting basis" (we quote from the report) "there are thousands of workers contributing to the industry and wealth of our community. The strenuous efforts of business men to increase our population attest the value of self-supporting citizens. Economists estimate a minimum value of five hundred dollars a year. We cannot say how many of our closed cases are earning five hundred dollars a year, but we do not know that this community has had comparatively few chronic beggars since the establishment of the Association. Mr. Business Man, Mr. Property Owner, here is a great potentiality of wealth which needs to be conserved. It is to your interest that these people become contributors and producers, rather than drags and parasites."

To be appreciated this report of the Associated Charities needs to be read and pondered in its entirety. It is not a record of dull facts, nor is it a sentimental appeal; it is a revelation of human life and a statement of vital problems that deeply concern the citizens of Atlanta. It is, indeed, one of the messages of the year. It may be had for the asking. If you are interested in the community's well-being, get one of these little books and read it.

Meanwhile, however, Villa doesn't wait for Uncle Sam to thrash Huerta.

Now that the opening game is over, congress can proceed with necessary legislation.

A girl can have so many reasons for loving a young man that it doesn't matter whether any of them are logical or not.

The Point of Honor.

Why has the Tampico incident, which involved no property loss or personal injury, aroused the United States to such prompt and unbending demands for reparation? At other points in Mexico, American citizens have been slain, but our Government has been content simply to investigate and leave the matter of indemnity for future settlement. At Tampico, the American marines were arrested and humiliated but allowed to return to their boat unharmed. Why has this incident been treated with such peculiar seriousness?

The question is interestingly answered in the Chicago Tribune:

> "A murder may be an act of violence, one such as may occur in any American city. What occurred in Tampico was at the instigation of recognized authority. It was directed, not against an individual but against the dignity of the American nation, contemptuously and insolently so, for the purpose of holding up the representatives of the nation to the derision of Mexicans."

This is obviously a very different affair from the killing of an American by a Mexican outlaw or in a Mexican battle. In the latter case, a requital would certainly be demanded, but it would not call for extraordinary action on the part of our government. The death of William Benton, a subject of Great Britain, is a case in point. Benton was killed under suspicious circumstances and a thorough investigation was demanded. It developed that he had been shot by an officer of General Villa's army, but without warrant. The offending officer was executed and in time, no doubt, indemnity for Benton's death will be paid. But there was no insult to the British flag. The loss of property, or even the loss of life on the part of individual Americans would not call for armed intervention. Such injuries naturally occur in any country where civil war is in progress. There will come a time, of course, when such losses must be compensated, but they can be left to orderly adjustment. When, however, the dignity and honor of the United States government itself is offended instant and forceful measures are demanded.

The arrest of the marines and the interception of dispatches to our charge d'affaires at Mexico City were direct insults to the official representatives of the United States. Such an issue having arisen, there was but one course to pursue—the demand for speedy apology and reparation and that being refused, immediate resort to force.

All work and no hesitation makes Jack a dull boy.

The man who lacks when he receives short weight doesn't always give thirty-six inches for a yard.

The way to write a satisfactory love letter is to forget that you have any common sense.

Beware of the chap who borrows a quarter and pays it back promptly; he may strike you for a dollar next time.

The Journal's Letter Box

The Mexican Situation.

Editor The Journal:

In 1896 the writer, in an article which was published, clearly showed that the conservatism of President Cleveland with regard to Cuba was both wise and correct. The same may be said now of President Wilson and his Mexican policy.

Theoretically a politically organized community enters of right into the family of states so soon as it is able to show that it possesses the marks of a state. The commencement of a state dates, nevertheless, from either its recognition by the parent to whom its territory formerly belonged, or by other powers; that is to say, from the time at which they accredit ministers to it, or conclude treaties with it.

The latest treatise on international law, and the best, is the third edition of the Hon. W. E. Hall, a distinguished English jurist consult. I quote him as follows:

> "When a state has itself recognized the independence of a revolted province it cannot pretend that recognition by other powers is premature. When it has not done so it may often be possible for it to bring the conduct of other powers into question and to argue that recognition has not been justified by the facts; and this with any color exists for such an assertion, the power which has recognized an insurgent community is placed in a false position. Until independence is so connated that it may reasonably be expected to be permanent, insurgents remain legally subject to the state from which they are trying to separate. Premature recognition is, therefore, a wrong done the parent state; in effect, indeed, it amounts to an act of intervention."

The true principles of action are best illustrated by the conduct of England and the United States with respect to the South American republics, and in the debates which took place in parliament when the question of their recognition was considered. In 1810 insurrection broke out in the whole of Spanish America. That which took place in Buenos Aires was immediately successful. The effort made by Spain to recover a footing in the country did not even lead to an invasion, and it formally declared its independence in 1816.

Elsewhere a struggle was maintained for several years with various fortunes, but already in 1815 onlookers could forecast the issue, and from 1818 Chile, which declared its independence in that year, remained unmolested. Things being in this state, Mr. Clay, in the latter year, laid before congress a motion in favor of recognition. Notwithstanding that several provinces were completely free from the Spaniards, and that they had enjoyed undisturbed independence during a considerable time, the permanence of the existing order was not thought to be sufficiently assured in any part of the continent, so long as the mother country had a reasonable chance of success in places which, if subdued, would serve as bases of operations against the remainder, or the recovery of which would liberate her forces for use elsewhere. Th motion was consequently rejected by a large majority. It was not till 1822, when Colombia had expelled the Spaniards, with the exception of the small garrisons of two blockaded forts, while the position of Chile and Buenos Aires remained the same, that President Monroe declared in his message that the success of those provinces merited the most profound consideration. On the matter being referred to the committee of the senate on foreign affairs, a report in favor of recognition was drawn up, in which, it may be noticed, the principle was affirmed that the political right of the United States to acknowledge the independence of the Spanish-American republics, without offending others, does not depend upon the justice, but on the actual establishment of that independence. Recognition followed shortly afterward.

Mr. Canning, the British state, writing to President Monroe, pointed out admirably the considerations of law, of morals and of expediency which are involved in recognition. "The question is stated," he said "in revolutionary contests when the party struggling for independence has, I conceive, a right to demand its acknowledgement by neutral parties, and when the acknowledgement may be granted without departure from the obligations of neutrality. It is the stage when the independence is established as a matter of fact, so as to leave the chance of the opposite party to recover their dominion utterly desperate, and satisfied that the cause of the South Americans, so far as it consists in the assertion of independence against Spain, is just. But the justice of the cause, however it may enlist individual feelings in its favor, is not sufficient to justify third parties in siding with it. The fact and the right combined can alone authorize a neutral to acknowledge a new and disputed sovereignty."

By England still greater deliberation was displayed. Even up to 1824 Lord Liverpool and Mr. Canning were hardly prepared to entertain the question of recognition, and the debates of the spring of that year were not followed by the recognition of Buenos Aires, Colombia, and Mexico till the beginning of 1825. The recognition of Chile was postponed because of the instability of its internal condition.

The language of Lord Liverpool may be quoted to show his views. Canning, in the words of Lord Broadowne and Sir James Mackintosh, as well as himself:

> "He had no difficulty," he said, "in declaring what had been his opinion during the years the struggle had been going on between Spain and the South American provinces—that there was no right while the contest was actually going on. . . . The question ought to be, was the contest going on? He, for one, could not reconcile it to his mind to take any such step so long as that struggle in arms continued undecided. And while he made that declaration he meant that it should be a bona fide contest."

The above may be taken as a typical example of recognition given on unimpeachable grounds by the United States and by England, but in both cases the principle was established that recognition cannot be withheld when it has been earned, so it may be said generally that:

First. Definite independence cannot be held to be established and recognition is consequently not legitimate so long as a substantial struggle is being maintained by the formerly sovereign state for the recovery of its authority; and, that—

Second. A mere pretention on the part of the formerly sovereign state, or a struggle so inadequate as to offer no reasonable ground for supposing that success may ultimately bb obtained, is not enough to keep alive the rights of the state, and to prevent foreign countries from falling under an obligation to recognise as a state the community claiming to have become one.

Clearly, Mr. Editor, sentiment and jingoism are very different elements from logic and statesmanship. Which shall we be guided by? Let our statesman-president decide. J. COLTON LYNES.

Atlanta, Ga.

Quips and Quiddities

There is a certain old German of Wilkesbarre, Pa., whose pride, like that of many self-made men, leads him at times into a sort of patronizing condescension toward those things he did not "have time for" when he was making his way in life.

Upon the occasion of the graduation of a nephew he asked:

"Well, Wilhelm, vot did dey teach you up there?"

"Greek and Latin," said the boy, "and German and algebra."

"So, so!" murmured the old German. "And vot's der algebra for potatoes now?"—South's Companion.

* * *

Hugh O'Donnell is a story teller and a humorist. The principal charm of an "O'Donnellog," in fact, consists of the running fire of stories.

He told, the other night, of the Irishman who stood before the grave of Parnell, on which was inscribed this epitaph, "I still live." "Och, begorry!" exclaimed Pat, "if I were dead I'd own up to it."

The Heavens in April

The most familiar of all constellations, known to astronomers as Ursa Major (greater bear), but commonly called the "Big Dipper," is now seen directly overhead. The knowledge of this constellation is invariably the starting point in the study of the sky.

"He who would scan the figured skies,
Their brightest gems to tell,
Must first direct his mind's eye north
And learn the Bear's stars well."

The only rival of the Big Dipper for popularity is the constellation Orion, now well down in the west, soon to be lost in the sun's rays. Orion is a finer group, but is not quite so well known, because not so well located in the sky. The Big Dipper is always entirely above the horison for observers whose latitude is greater than 40 degrees, while Orion is above the horison in the early evening from November to May only, and is nowhere above the horizon more than half of the time.

The constellation of the Big Dipper, as now known, consists not merely of the seven bright stars so well known, but covers a much larger area and contains 227 stars visible to the naked eye.

While to us the constellation is most familiar under the name of the Big Dipper, it is not so in other countries. In England it is Charles' Wain (wagon). In France it is the Sauce Pan. In Italy it is the Car of Bootes. Other common names for it are the Butcher's Cleaver, the Plough, the Wagon of St. Peter, the Ladle, the Screw and Seven Little Indians.

The constellation is properly called the Greater Bear and is so represented on the maps of the heavens. The upper figure bears a resemblance to a bear in the configuration of the stars as we see them, nor is any acknowledged in the drawing more than the fact that the outline of the bear includes the stars. The handle of the dipper is the tail of the bear. But as a bear has practically no tail, even this feature is inaccurate. Notwithstanding this total lack of resemblance, the group has been known as a female bear over practically the whole earth. The Greek history can trace. The early European explorers in this country found that the Indians over the whole continent knew these stars as a bear, just as did the people of Europe and Asia.

We are puzzled to know why this curious association is so widespread and what the source is. It was suggested that it was because the bear was the only animal which can stand the frozen north, but this is not satisfactory. No satisfactory explanation is known. The group is also widely known as a wagon or chariot. Thus we find in Homer's Odyssey:

"Gazing with fixed eye on the Pleiades,
Bootes setting late and the Great Bear
By others called the Wain, which, wheeling round,
Looks ever toward Orion and alone
Dips not into the waters of the deep."

There is an abundance of myth associated with the constellation and many references to it in the literature of all times. It is twice mentioned in the Book of Job. We find in Job, ix-8 (revised version)—That maketh the Bear, Orion and the Pleiades, and the chambers of the south; and again in 38-32 or canst thou guide the Bear with her train.

The Greek mythology is that Juno, being jealous by reason of Jupiter's attentions to Callisto, had her changed to a bear. Callisto, roaming in the form of a bear, met her son Arcas hunting and approached him, desiring to embrace him, and he, not recognizing her in that form, was about to shoot her, when Jupiter, to avert the crime, snatched up both of them and placed them in the sky as the great and lesser Bears.

Juno, enraged at the honors thus given them, appealed to Oceanus and Jethys, the powers of the ocean, and induced them to forbid the couple to enter their domain. The latter part referring to the fact that these constellations do not set.

By association with the Plow the seven stars became known as the Septentriones (Latin called Septentriones (seven plowing oxen). This Roman name gave rise to an adjective meaning northern in Latin and most modern languages. Milton, writes of "cold Septentrion blasts." In English we have adhered rather to the Greek origin. The Greek word for bear is arctos, which is readily recognized in our adjective arctic, referring to the cold portions.

The seven stars, beginning at the end of the dipper's handle, are known more or less commonly as Benetnash, Misar, Alioth, Megres, Phad, Merak and Dubhe. The last two are commonly known as the pointers from the fact that a line through them points nearly to the north star.

Of these stars Misar is particularly interesting. Quite near it we find a faint star called Alcor. To the Indians only the four stars were the Bear, the three in the dipper's handle being three hunters and Alcor was the one hunter who was pursuing to cook the bear in. In England, where the handle becomes three horses pulling the wagon, Alcor is the rider, or, as they call it, "Jack on the Middle Horse." The Greeks looked upon Alcor as the lost Pleiad. The Arabs looked upon Alcor as a test for keenness of eyesight. This gave rise to a proverb, "he sees Alcor, but not the full moon," referring to one who sees minute details but not basic principles. When we look at Misar with a telescope we find that it really consists of two stars very close together. By means of the spectroscope we find that the larger of these is again double. Thus Misar, which we see as a single star, is really three stars. This was the first star found to be double with a telescope and also the first found double with the spectroscope, and is thus peculiarly interesting.

Venus will be visible low in the west shortly after sunset. Saturn is low in the west in the constellation Taurus. Mars is higher up in Gemini, Jupiter shines brightly in the east just before sunrise. Mercury can be seen before sunrise in the last about April 6. One of the finer meteoric showers, the Lyrids, occurs April 20. This constellation, Lyra, which is the radiant point of the shower, is not much above the horizon early in the evening.—Samuel G. Barton, in the Philadelphia Public Ledger.

Justice of the Bank Locations

Did any one suppose that the organization committee under the new currency act would satisfy all cities and all parties when it chose the locations for the regional reserve banks?

Four or five dozen communities claimed federal banks which could not exceed twelve in number. It was inevitable that dissatisfaction would result; inevitable that some of the disappointed would let their bitterness take the form of reflection upon those responsible for naming the successful cities.

Upon three points in particular the disappointed cities are laying most stress—that neither Richmond, Kansas City nor Dallas should have been selected.

This should be said: That the Cleveland committee, taking into its study, for bids of both Richmond and Dallas on their tentative map; that a majority of the banks in the Richmond district favored that city as the location or Baltimore and that the interests in the Kansas City district were strongly opposed to the idea of their being included in a district with St. Louis as its head.

As for Dallas, its superiority over New Orleans, for instance, lies in the fact that it is the center of a section of growing trade and finance. Dallas is far from needing any apology.

The New York World well says:

> If the new system has put on the map of the United States which must be hung up in Wall street great business and financial centers of the country heretofore little known there, this is its merit as well as its purpose.
>
> The law aims to decentralize bank reserves, and not otherwise. It seeks to break up and not to fasten down tighter that Wall street domination of reserves and credit which has become an evil everywhere recognised outside of Wall street.
>
> The committee has worked in harmony with the law. It is helping give the country a new financial and not a "political" start.—Cleveland Plain Dealer.

CROSS VERSUS CRESCENT

I.—THE RISE OF ISLAM

BY FREDERIC J. HASKIN.

For 1,300 years Mahommedanism has made a series of terrible intensity against Christianity. Mahommedans arose more than 600 years after Christ, but his followers have spread by the millions to lands where Christians count themselves only a few scattered thousands. Mahommedanism has gripped the entire Asiatic world, and its converts in Europe itself number millions. It has made devastating inroads in the ranks of every older religion—Buddhism, Hinduism, Confucianism, Christianity, and has left scarcely one of these but has made more than a dent in the walls of Islam.

* * *

In numbers and in power Islam has surpassed every religion known to man except Christianity. Christian nations have, in a material sense, invaded and conquered one Mahommedan state after another, but each Christian victory by force of arms has served to drive Mahommed's fanatical disciples back upon themselves, still believing with blind faith that Allah is the one God, and more determined than ever to force universal obedience to their tenets. Within the past ten years the nations of Christian Europe have enjoyed unprecedented success in dealing to the Moslems one crushing political or military victory after another, and yet the crisis is more acute than ever.

* * *

In three years Italy has seized and annexed Tripoli. Russia and England, have virtually sundered Persia, and the Balkan States have all but driven Turkey out of Europe. All this is simply welding the Mahommedan masses into a desperate blood brotherhood. Today more than ever before the mighty hosts of the Crescent stand ready to battle with the myriad armies of the Cross for world supremacy. The field of action is the earth. The battle of the moment is for the mastery of the great continent of Africa. The origin and meaning of Mahommedanism, the rise of Islam, and the titanic war of today between Mahommedanism and Christianity will be discussed in this series of three articles.

Mahomet was born in Mecca, Arabia, about the year 569. He was a member of the Koraish tribe, which in Arabia and throughout the Mahommedan world made Mahomet a poor orphan, who by his own unaided efforts, became a "self-made man." The truth is that he was of a long line of caliphs, powerful officeholders, and his life always was a pleasant one in a material sense. After growing to manhood he joined the fierce Bedouins and became their leader in all their venturesome raids and expeditions for several years. Subsequently, he was entrusted with the dangerous role of conductor or leader of the caravans, deriving experience from which he profited in later wars of his own. He married a rich widow fifteen years older than himself and settled down in Mecca as a grain merchant.

* * *

In the time of Mahomet before he began to see visions Mecca was still pagan, and so were other Arabian communities, although the northern tribes were under Byzantine sway, and the south, roughly speaking, was unevenly divided among Jews, Abyssinians and Persians with a sprinkling of Christians. Historical chronicles, ancient and modern, do not agree upon the year when Mahomet started his mission. However, a Meccan did not become of age until his fortieth year, and it is known that Mahomet and his handful of converts met in secret for three years, and it is likely that the new faith came out in the open in 611.

According to Mahomet's own account, the fact that he was the chosen prophet of a single all-powerful God came to him in solitude. He began to be troubled by voices crying out in the night. One hour they urged him, in effect, to be alert and active. Finally he mustered up courage to inquire who spoke, and what was expected of him. The answer was that God spoke and that Mahomet was to go forth and proclaim the word. He told this tale to his wife Khadija, and she promptly accepted him as a prophet. She was his first convert, the second was his young cousin Ali ad Abu and both were among the first converts to embrace his sect. From this humble beginning came Islam, or Islamism. Long before he died the two believing relations were lost in a sea of converts who worshipfully accepted his dictum, "Moses, Jesus and Mahomet are God's message prophets, and the greatest and last is Mahomet."

* * *

The fellow townsmen of Mahomet viewed with mixed feelings the evolution of the prosaic grain merchant and former desert bandit into a new brand of saint. It was a great joke for a couple of years. But as his following grew and he began to preach a new religion, amusement changed to pagan intolerance, and ultimately to bitter hostility. Fortunately, for the man who had discovered his holiness in a trance, or in one of the authenticated fits of extreme nervousness, bordering on epilepsy, from which he suffered, the Meccans had an inviolable tradition that at no time should human blood be shed in Mecca. Thus, a pagan superstition protected his life and his cause. Then the Meccans had reached the limit of their endurance Mahomet, his wife, cousin and a few converts fled in the night across the desert to Yathrib, now Medina.

By this time a fairly definite Islamic creed had been evolved. It proclaimed the existence of only one God, who was Allah, and believed in angels, scriptures of the faith, prophets, resurrection and judgment, heaven and hell, and predetermination of good and evil. It held that after death the body returns to earth and the soul sleeps. On the judgment day a mighty trumpet will blare, and each man will rouse his body. God will assign sitting on His throne. Each person will be tried before that divine tribunal. The good will be awarded eternal joy and the future life of the faithful was in a wonderful garden, but the bad people will be thrown into a fiery ditch to suffer untold agonies for all time. In the beginning Mahomet also preached against adultery, infanticide, theft and drinking, but the program was mainly responsible for his unpopularity in pagan Mecca.

Ultimately, Islam became a mixture of the Israelitish faith, perverted Christianity and paganism. When safely ensconced in Medina, Mahomet calling himself at time The Prophet, to please the Israelites, and again The Apostle to attract the Christians, found a mixed population in which the Israelites held the balance of power. He announced that all prayers must be directed toward Jerusalem. This interested the Jews but when they examined him on their sacred texts they found that he knew very little of it, and that he could not even read or write. They denounced him as an imposter, and in retaliation Mahomet united the other races against the Jews and exterminated them. Then he changed the direction of prayer to the pagan city of Mecca, and by this means he placated the bitter enemies in his home town. This, after several fights paved the way for his safe return to Mecca six years later. Here he established control by making Mecca the religious center of Islam, and he held the allegiance of Medina by denominating it as the political capital. Mahomet was a great statesman, as those artful maneuvers prove.

Mahomet got his Koran, the Bible of all Mahommedans, it is said, from an Abyssinian negro who had been converted to Christianity. Accounts differ, but it would seem that certain portions (chapters) of the Koran were derived from the Ethiopic interpretation of the Bible, particularly the books of Acts, Genesis and Revelations. The negro was the prophet's secretary, taking down his revelations, and rose to great rank and power. The Koran became a civil code as well as a gospel. Whenever a dispute arose between his followers of conflicting races and warring sects, he would get in touch with Allah, and the pronouncement of the prophet would become law. "For the law is perfect for you," said the prophet, who claimed that God, or Allah, in the highest heaven, communicated it to Gabriel in the lowest heaven, who in turn passed it on to him.

After establishing himself in Medina the patron saint of Islam imposed the income tax upon his co-horts. The payment thereof was at once a testimonial of their piety and their loyalty, and the substantial foundation for his future army and his simple needs of the present. He tried to make a living by leading attacks on caravans, but he was always defeated until he hit on the happy plan of faring forth to murder and pillage during the sacred month of Rajb, when all fighting was prohibited, and in this way he got considerable booty. A brief account of Mahomet's last days and the rapid spread of his faith until Europe itself was successfully invaded, will be given in the second article.

ORGANIZE COMMITTEES FOR GRADY BOND ISSUE

Organizations and Citizens to Work Industriously for Greater Hospital

Selection has been made of twenty or more permanent and active citizens in each of Atlanta's ten wards to constitute campaign committees for the greater Grady hospital bond movement.

This will give the movement an active working committee of between 200 and 300 citizens who will "lend their best efforts to the success of the bond issue and who will be on hand on election day for the final and most important work of the campaign.

Those appointed on these ward committees will be called to meet in the council chamber one afternoon early next week for the purpose of organizing at that meeting a working chairman will be selected for each ward committee. These chairmen will constitute a central working committee which will give direction to the forces of the ward organizations.

At this meeting Dr. W. B. Summerall will make a brief speech outlining the needs of Grady hospital, and Mayor Woodward, Captain J. W. English and others will make short addresses. The meeting will be presided over by Bishop Nelson.

Following their weekly meeting Tuesday, at which they heard an address from Dr. Summerall on the needs of the hospital, the Ad Men's club of Atlanta decided to lend any and all efforts to the success of the bond movement.

The Ladies' club will also get busy on the bond movement. This club was, in fact, the beginning of the movement which led to the agitation for better hospital facilities in Atlanta.

At the regular meeting of the directors of the chamber of commerce held this week strong resolutions were adopted unanimous vote indorsing the Grady hospital bond movement and pledging back of it the support of the chamber.

The chamber of commerce has furnished the bond committee its headquarters free of charge, and is doing all it can for the success of the bond vote.

Also follows the recent unanimous endorsement of the Atlanta Clearing House association, and it is anticipated that practically every civic body in Atlanta will get behind the hospital movement and work for the success of the bond vote.

Citizens of Atlanta who have any slight interest as to the needs of Grady hospital should go and see it. Dr. Summerall would be glad to show any and all the first-hand information just what conditions at the hospital are.

The new building which is the only modern building of the entire institution, is now so badly overcrowded that patients are kept in rows of cots upon the floors.

The lady women of the city are actively supplementing the work that is being done by the citizens' committee and others who are interested in the movement for a greater Grady hospital.

Following the call last Monday of Mrs. Samuel Lumpkin, president of the Council of Clubs, the various organizations have been passing resolutions of commendation for the bond movement at their various meetings.

The Atlanta Pan Hellenic association Tuesday pledged itself to aid in the movement.

The Daughters of the Confederacy also pledged themselves Thursday to back the bond issue. Resolutions indorsing the movement being passed after Mrs. Williams McCarthy had presented the hospital plan to the members.

The Daughters of the American Revolution and the Parent-Teachers' association have also pledged their support.

Missionaries to Speak

Rev. Howard Van Dyck and Mrs. Van Dyck both of whom are returned missionaries from Central China, will speak Sunday afternoon at 3:30 o'clock at Alliance tabernacle at 79 Capitol avenue. The meeting will be an interesting one, and a large attendance is expected.

"S'nuff! S'nuff!" Cried Officers as Burlesquers Clinched for Soul Kiss

"The school boy's kiss was mild enough. The husband's returning kiss was lukewarm. The lover's kiss sizzled a bit. But the soul kiss broke up the show."

Thus Special Officer E. L. Arthur explained to Recorder Broyles Friday morning just why he made cases against Gus Mortimer and Mrs. F. W. Kennedy for the stunt they pulled on the stage at the Old Mill, a Whitehall street burlesque show, last Monday night.

"It was this kissing by degrees stuff that did it," he told the court. "When he gave the school boy kiss and sailed her how she liked it, she said, 'Not much.' Then he gave the returning husband's kiss and she still said 'Not much.' The audience was silent when he gave the lovers' kiss and she said 'That's better.' But when they clinched for the soul kiss the crowd broke into cheers and yelled 'break away! Break away!'"

Mortimer and Mrs. Kennedy pleaded with the recorder that their stunt was but an adaptation of one in Ziegfeld's Follies, but Judge Broyles held that which is good for a Follies crowd is no good for a burlesque and fined them $25.75 each.

OFFICE OF WESTERN RAILWAY MOVED HERE

Freight Traffic Department Transferred to This City From Montgomery

In accordance with orders issued the first of this year, the freight traffic department force of the Western railway Thursday arrived in Atlanta from Montgomery and established offices in the Healey building.

The removal is in line with the determination of Charles A. Wickersham, new president of the company, to concentrate his forces in one city as far as possible.

The removal of the freight traffic department has been delayed from January on account of the new offices not being ready. F. G. Browder, Jr., assistant general freight agent, and the clerical force of eight men he brought with him were at work Friday morning in their new location.

F. G. Hitt, recently appointed general freight agent, is expected to take the Montgomery offices vacated by Mr. Browder.

GOETHALS IS SUMMONED IN CANAL TOLLS INQUIRY

Senate Committee Will Ask Him About Economic Feature of Exemption

(By Associated Press.)

WASHINGTON, April 17.—Colonel George Goethals has been summoned before the senate canals committee to testify on the economic feature of the Panama tolls exemption for coastwise vessels. He is expected to favor repeal.

The colonel was asked to come at the request of Senator Simmons, but may not reach here before April 24, the day set for closing the hearings. In that event Senator Simmons will not ask for an extension of the hearings but will either request that Colonel Goethals testimony be incorporated in the record or presented on the floor of the senate.

An Appeal to Reason

Who passes judgment for you on your political, civic and religious belief? Then, why not do your own investigating on this health question? See for yourself the part Bile plays in your physical make-up.

Every authority concedes that Bile is the element that purifies and disinfects the food and food channel.

Pure food for the blood means a healthy body. Pure foor for the blood is impossible without a free flow of Bile.

PoDoLax Releases the Bile

"PoDo," from Podophyllin, the medical name for May Apple Root. In biblical times it was called "Mandrake."

"Lax," from Laxative, meaning to release gently without the purging, cathartic action of other bile starters. PoDoLax is the name.

After thinking this over, after investigating for yourself, ask for PoDoLax—and remember that the man who offers you "something better" or "just as good" questions your intelligence.—(Advt.)

Grand Opening

PICKARD-DEANS DRUG COMPANY

124 Peachtree Street

SATURDAY THE 18TH

SOUVENIRS TO THE LADIES

The store has been completely remodeled and refurnished and is more attractive than before the fire. Saturday it will be decorated with flowers.

With the new arrangement we are better able to serve you from our large stocks of toilet articles and perfumes, stationery, Stacy's Fancy Boxed Candy, pure soda, sundaes, etc. at the fount.

Special for Saturday
1-lb. box Picardine Confections 25c

PRESCRIPTIONS CAREFULLY COMPOUNDED

Well-Dressed For Keeps



Everything and everybody is in favor of Spring. Today and tomorrow we shall fit scores of men with their new Spring Suits; Suits that add to the pleasure of the outdoor season and to the attractiveness of appearance for many sunshiny months to come.

Buying a new suit has its many angles. Faith is one of the greatest supports of the man who sells the clothes.

You who buy your Suits at ***MUSE'S*** believe in the ***MUSE*** guarantee that the cloth is good---that the excellence of the tailoring is as good as its good looks.

The universal experience of the wearer shows that the ***MUSE*** suit is made right---that's why it is right, even to the end of the season and the good beginning of another.

Make your selection from the many beautiful styles and fabrics now in our store---and you have before you the pleasure of wearing ***a perfect suit of clothes.***

The New Straw Hat. Collect about this central attraction, the Hat of Straw just arrived---new and of best model.

Shirts of Silk or fine soft cottons.

Four-in-Hands, beautiful and brilliant.

Superior Oxfords of English last and fine leather.

Geo. Muse Clothing Co.

We Prepay Mail Orders $5.00 or Over

M. RICH & BROS. CO.

Milady's Spring Parasol



Ah! The Beauty of them, that's it!

—Flowers smile from a foundation of silk; stripes startle with their daring French colors; borders bewitch with shirring and pleating. Darling beauties, each one, with a host of novelties never before shown. Of the latter one of the most pleasing is a plain silk with snakewood handle and ivory trimmings to match. But come see the parasols; the "beauty" you dreamed of is here to match your costume. $5 to $25.

(Main Floor, Right.)

A Surprising Sale of Lovely Trimmed Hats

All Marked at Prices to Insure an Early Leave-Taking

NEARLY every dark trimmed hat in stock—no matter how fresh from the workrooms—is included in this sale. More than two hundred in all—every new style is included; every smart shape is shown.

—Medium and small hats; hats close fitting and hats atilt; Bandeau and Shepherdess styles; semi-dress and tailored models; and the loveliest of hats trimmed especially for Easter. All are here in an assortment that permits a safe and stylish selection. Each hat bears its original price ticket, and the new special price ticket—savings are evident at a glance. The hats are grouped at these prices:

Choice of $7.50 to $9.50 Hats at $5

$10 to $12 Hats $7.75. | $18 to $22.50 Hats $15.
$12.50 to $14 Hats $9.95. | $24 to $29.75 Hats $19.50.
$14.50 to $17.50 Hats $12. | $30 to $35 Hats $22.50.

None sent on approval. Deposit required on all C. O. D. orders.

We Handle the Glove Problem in a Wholesome Way

WHEREVER a maker—like Kayser—has developed his product beyond the reach of criticism or competition, we handle his gloves exclusively. Find here, then, complete stocks of Kayser gloves in—

Lisle: short 50c; long $1.
Chamoisettes: short 50c; long $1.
Silks: short 50c and $1; long $1 to $2.50.

—In kid gloves we handle such standard makes as Trefousse, Fownes and others. We find, however, that we can secure

A Better Lambskin Glove at $1.00

by going abroad and having it made to our own specifications. This $1 glove—just out of the Atlanta Custom House—is made in France of best selected lambskin. Every point perfect from thumb to buttonhole. Black, white and tan; black with white stitching on back; white with black.

A 16-Button Lambskin at $1.98

is also made to our order in France. Perfectly cut and fashioned; sure to fit, wear and satisfy. Black or white, $1.98.

Our Glove Saleswomen

like all other salespeople in the store, receive—in addition to regular salary—a bonus on their sales. Through a perfected service, therefore, they strive to get your good will for themselves and Rich's.

(Gloves, Main Floor, Left.)

$6.95 to $7.95 Untrimmed Shapes $5



—Made of a fine quality Milan hemp in the newest shapes of the season. Bandeau hats in several models, high side shapes, flat hats and sailors. Black, citron, tango and brown. Choice $5.

(Millinery, Second Floor.)

50c Hair & Sash Ribbons 39c

—Crisp silk taffetas for hair bows and soft, draping satins for sashes. Solid colors in pink, white or blue, beautifully brocaded. Five inches wide.

35c & 40c Silk Ribbons 29c

—A riot of color. Pretty flowers; stunning stripes; brave plaids; delightful warp prints. Just a little bit of everything for the name means a grouping of broken lines. 5 inches wide.

Saturday winds up the Curtain Sale

Spring Neckwear Stands Out "Like the Petals of a Flower"



SUCH is the spring neckwear dictum issued from Paris, and such are the dainty ruffs and fichus and standing collars found in such frilly abundance in this neckwear section.



Among the New Styles In for Saturday Are

Gladstone Fichus 75c—white organdie, hemstitched or lace trimmed with black silk strings to tie in front. Very smart.

Elizabethan Ruffs 50c—of cream or white Oriental lace.

Easter Lily 75c—a white organdie with the curved petal of the Easter Lily. Irish picot edge.

Incroyable Collar 50c—a white silk mull trimmed with shadow lace. Lies flat, sailor fashion, the top flaring like the petal of a flower.

Vests, with collar, 50c—organdie vest with Normandy roll collar.

Guimpes 50c to $5.00—a wonderful assortment of nets, organdies and shadow laces. Cluted, frilled and embroidered.

New Neckwear at 25c—a bewildering assortment including organdies, embroidered in colored dots, self embroidered nets, roll collars, etc.

(Neckwear, Main Floor, Right.)

The Star-Cresc Corset at $1 & $1.50

—is made expressly for this store by one of the three best corset manufacturers in America. The Star-Cresc is made according to our own specifications: It comes direct to us. It costs the maker not a penny to put these Corsets on the market. They spend no money for traveling salesmen, demonstrators or advertising. All this value is in the Corsets. They are all guaranteed—not to rust, good materials—the splendid workmanship, perfect fitting models.

—Let us show you the Star-Cresc Corsets tomorrow—it will take but a moment to demonstrate their advantages over any other $1 or $1.50 Corset.

(Corsets, Second Floor.)

Becoming Blouses at $1

Twelve Stylish Models a'Blossom With the Magic of Spring Beauty



JUST an even dozen of the prettiest styles at $1.00 we've ever set our glad eyes on. Rushed from New York and fresh from the needle, they are expressive of fashion's latest word.

—Every new style idea is incorporated—sleeves that start from the waist line; Incroyable and Medici collars; long sleeves with cuffs; extra full, short and three-quarter sleeves. White crepes, voiles and rice cloths; some plain, some self embroidered, some embroidered in colors. In no previous season, we believe, has Atlanta seen such bewitching and becoming blouses at $1.

(Blouses, Second Floor.)

$1 Silk Stockings 79c

—Women who have planned to spend $1 for silk stockings Saturday, can save 21c on each pair by coming here.

Stockings are made of pure thread silk in a medium weight. Full fashioned; finely finished, with high spliced silk heel and lisle feet and top. Black only.

35 Shades and Black in These Boot-Silk Stockings at 50c

—Even 50c is too much for silk stockings, unless they give satisfactory service. These stockings satisfy. Though the silk is no heavier than in the regulation 50c silk stockings, it is **PURE.** Not being loaded with tin and zinc, it will **wear.** Lisle feet and garter top. Full fashioned. Black, white and 35 shades—**we'll match almost any costume.**

Rich's Guaranteed Lisle Stockings

—The stockings must wear to your satisfaction or a new pair when you say the word. A liberal guarantee, but we're seldom called upon to "make good." Choose from—

Glorietta Lisle 25c. Lisle 35c. Silk Lisle 50c.

Black, tan and white at each price.

Infants' Silk Socks 25c

All silk half hose in solid colors. Black, white, pink, blue, red and tan.

(Main Floor, Right.)

Bedding at Bottom Prices. Sheets, Cases & Spreads.

Saturday Toilet Goods Sale

Another budget of rousing values to make sales rise to a new level

50c Pompeian Massage cream, **29c.**
50c Dagget & Ramsdell's cold cream, **33c.**
Mennen's celebrated borated talcum, **10c.**

69c for $1.00 mirrors—6 inches in diameter with ebony or rosewood back and long handle.

49c for 75c and $1 hair brushes—regulation or narrow Pullman widths, ebony, rosewood or white ivory backs. Firmly fitted with "un-come-out-a-ble" real bristles.

3c for 5c nail brushes—wood back bristle nail or scrub brushes.

21c for 35c tooth brushes—Rich's guaranteed tooth brushes. Real bristles set in celluloid backs.

6c for 10c ammonia—pint size household ammonia.

25c Woodbury's Hygienic dental cream, **12c.**
25c Lazell's Invisible face powder, **15c.**
25c Perspiro, prevents odor from sweat, **16c.**

29c for 50c face powder—Elite brand; rose or violet perfumed.

59c for $1 toilet water—4 ounce bottle. Elite brand; rose or violet odor.

8c for 15c peroxide—Osborne's, the very best grade. 8 ounce bottle.

12c for 20c Castile Soap—Pure imported Castile soap. Full 1 pound bar.

Displayed with these are many other toilet articles; we feature them every Saturday at cut prices. (Main Floor, Center)

Russian Suits, English Suits, Middy Suits $1

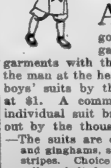

A LITTLE journey to where these suits are made. Imagine bolts upon bolts of wash goods; electric machines cutting hundreds of garments at a clip; other machines sewing the garments with the skill of a thousand fingers; and above all, the man at the head of the organization, who dared produce these boys' suits by the thousands in order that they might retail at $1. A commercial genius, truly. A thin profit on each individual suit brings him a thick sum when suits are turned out by the thousands.

—The suits are of tub-proof chambrays and percales and ginghams, solid colors, white, blue or tan, blue or pink with stripes. Choice of seven (7) different styles—with or without collars, belted and beltless, with ties and without; finished plain or scalloped—but come and see them—the biggest $1 worth ever produced in a boy's wash suit. All sizes, 2 to 8.

Boys' 50c Rompers 39c

—Fast color crepes, chambrays and ginghams in solid colors, stripes and checks. High or round neck; long or short sleeve styles. Sizes 2 to 6 years.

(Juvenile, Second Floor.)

M. RICH & BROS. CO. M. RICH & BROS. CO.



"Yes Campbell's, of course!"

She knows what is good. And **knows** *how to get it,* too. There's never any question about quality when you insist on

Campbell's Tomato Soup

Made from choicest materials, and blended according to a formula celebrated, for its piquancy and richness, this well known Campbell kind assures you positively of a satisfying and delightful soup-course for any occasion.

Why not order it by the dozen, and get the frequent benefit of its exceptional quality?

21 kinds 10c a can



Campbell's Soups

LOOK FOR THE RED-AND-WHITE LABEL

NO OTHER CORSETS CAN EQUAL

RENGO BELT
Reducing Corsets



In the truly youthful lines imparted to *Stout* and *Medium* figures.

Absolute freedom is essential this year and the beautiful new low bust models with elastic webbing inserted over the thighs and at the back, allow freedom to a degree heretofore unknown in corsets for stout women. But none of their great strength has been sacrificed to attain this flexibility—for stout figures must wear strong corsets capable of holding and moulding.

Rengo Belt corsets are boned throughout with *double* watch spring steels *guaranteed* not to rust.

Prices $2.00—$3.00—$5.00
For Sale by THE J. M. HIGH CO.

Hastings' Evergreen
LAWN GRASS SEED

Have you noticed the grass plots in front of the Massengale Bulletins, on the old Capitol City club grounds, corner of Peachtree and Ellis streets; on Edgewood avenue, back of the Hurt building, and on Exchange Place, near the Atlanta theater? These plots are all sown with Hastings' Evergreen Lawn Mixture, a lawn grass mixture made up from our own special formula for use in the Atlanta section.

If your lawn needs "patching" or renewing entire, Hastings' Evergreen Lawn Grass Mixture is what you need. Pound, 20c; bushel (14 pounds), $2.50.

GERANIUMS
15 Cents Each $1.50 Dozen

Largest stock of large, healthy Geranium Plants ever grown in Atlanta. Best French and American sun and heat-resistant varieties that will stay in good condition all summer and fall. Latest shades and colors, just the color combinations to make an attractive bed in your yard.

Tomato Plants, 20c Dozen

Big, healthy greenhouse grown plants of Redfield Beauty, Acme, Dwarf Champion, Matchless and Ponderosa from Hastings' specially grown tomato seed. Planted out now will produce large, smooth, juicy tomatoes for your table from June on.

Don't forget to use your phone if not convenient to come to our store. Our numbers are—

Bell, Main 3962, Main 2568; Atlanta Phone 2568.

HASTINGS' 16 West Mitchell St.

News of Women and Society

To Mrs. Bonneyman

Mrs. Harraison Bleckley and Mrs. Robert Argo will entertain the members of the History class on Saturday, April 25, in compliment to Mrs. Alex Bonneyman, who will be the guest of Mrs. Bulow Campbell during the opera.

To Mr. and Mrs. Larned

Mr. and Mrs. Mell Wilkinson entertained informally at family dinner Thursday evening at their home on Peachtree road, in compliment to Mr. and Mrs. Livingston Larned, of New York City, who are the guests of Mrs. W. S. Larned.

The center decoration of the dining room table was a crystal basket filled with pink roses and asparagus fern. Eight guests were present at dinner.

Luncheon at Piedmont Club

An event of Friday afternoon was the elaborate luncheon at which group 3, of the Georgia Bankers' association and their friends were entertained at the Piedmont club.

Covers were laid for 200, the elaborate menu being served at small tables arranged in the main dining room. Each table was adorned with a cluster of pink and white carnations encircled with southern smilax.

The committee in charge of the luncheon included Dr. William J. Blalock, Mr. T. C. Erwin, Mr. W. D. Owens and Mr. Henry B. Kennedy.

Miss Sciple Gives Bridge Party

An event of Friday afternoon, was the bridge party, which Miss Marie Sciple gave at her attractive home on Peachtree street in compliment to her guest Mrs. Frederick V. Bronck, of Hartford, Conn., formerly Miss Helen Tendleton, of Atlanta.

The drawing room in which the game was played was daintily decorated with quantities of wild flowers and the large dining room table at which the guests assembled after the game, had in the center a mound of pink sweet peas.

The honor guest was presented with rhinestone ornaments, the prize for top score was a bottle of rare extract and the consolation prize, was a sachet.

Miss Sciple received her guests wearing abecoming gown of olive green charmeuse and Mrs. Bronck was very attractive in a model of pale green taffeta.

Twelve guests were entertained.

Burge-Kingsberry

—Mr. and Mrs. William Willard Burge have issued invitations to the marriage of their daughter Belle to Mr. Joseph Kingsbery, Jr., on the evening of Thursday, April 30th, in the First Presbyterian church in Sherman, Texas, the ceremony to be followed by a reception at the residence on Barge street. Mr. Kingsbery, who was a former resident of Atlanta, has many friends in the city who will be interested in the news of his approaching marriage. Mr. Kingsbery and his bride will be at home after the middle of June in Fort Worth, Tex.

Dinner to Visitors

Miss Cora Brown entertained at dinner Thursday evening in honor of Dr. P. E. Burroughs, of Nashville, Tenn., and Mr. L. P. Leavell, of Oxford, Miss.

Miss Brown was assisted in entertaining by her sister, Mrs. Walter Chase, and her niece, Miss Idelle Kimball. The other guests included the members of the teachers' training class of the Second Baptist church.

Parma violets formed the decoration of the table, and all the minor details continued the color note of violet.

Fifteen guests were present.

Mrs. Moore Gives Bridge Party

Mrs. H. Clay Moore entertained informally, the four members of her bridge club and one extra table, Friday morning, at her home at East Lake, in compliment to Mrs. John Tilson, of New Haven, Conn., and Mrs. Murchison Thomas, of Savannah, the guests of Mrs. Joseph Tilson, at East Lake.

The rooms in which the game was played were effectively decorated with apple blossoms, wood violets, dogwood and other wild flowers.

The guests were Mrs. John Tilson, Mrs. Murchison Thomas, Mrs. Joseph Tilson, Mrs. Stephens Hook, Mrs. Vernon Tilson, Mrs. E. D. Duncan and Mrs. Robert Jones.

Parties for Miss Whitaker

Miss Margaret Whittaker of Wilmington, Del., is being delightfully entertained during her short visit to Mr. and Mrs. Alan Dean Whittaker.

Friday afternoon Mrs. Richard C. Congdon entertained at a small bridge tea at her home on Myrtle street, in honor of Miss Whitaker inviting seven guests to meet the attractive visitor.

A dainty hand painted fan was awarded for high score and at the conclusion of the interesting card game tea was served in the living room.

Invited to meet Miss Whitaker were Miss Rebecca Wilmer, Miss Jennie Knox, Miss May Atkinson, Miss Jennie Alexander, Miss Louise Black, Miss Nita Black, Miss Cary Ludwig and Miss Lillian Logan.

Friday evening Mr. and Mrs. Alan Whittaker will entertain informally at dinner in honor of Miss Whittaker, and later the guests will enjoy dancing.

Bridge Party

Beautiful prizes have been secured for the large bridge party at the hotel Winecoff on Saturday afternoon, which has been arranged by the educational committee of the Woman's club with Mrs. Spencer Atkinson as chairman.

The proceeds will go to the mountain boys and girls in the rural districts of Georgia, and all interested in their needs are urged to patronize the benefit bridge.

Admission 50 cents.

Kenny's Coffees

are the very best that money and experience can get. Have you tried them?

Special High Grade . .	25c
Special Blend	30c
Special M. & M.	35c
Special Java and Mocha	38c

What is better than a good cup of Kenny's Coffee for breakfast?

Don't Forget Sugar!

C. D. KENNY CO.
82 WHITEHALL STREET
Phones: Main 200, 559
Atlanta 559

INTERESTING GOSSIP OF INTERESTING PEOPLE

Woman's part in the life of this country, past, present and future, will be told in living pictures at the pageant which the Men's League for Woman Suffrage presents Friday night at the Seventy-First Regiment armory in New York.

Beginning with Miss Beulah Edmondson, a real Indian girl, who, as an Indian chief's wife, will be the center of the first picture illustrative of the days before the white man came, and ending with Mrs. Inez Milholland Boissevain as the woman of the future, the leading parts will all be played by women. That doesn't mean that there will be no men in the living pictures. Men are needed if only to show how they used to treat women, how they behave toward them now and how they will or ought to act in the future. Most of the men chosen were selected for the correctness of their figure as well as of their views, but the homely men are to have a chance as Indians.

Miss Hazel Mackaye, who staged the suffrage dance on the capitol steps at Washington, is the author of the pageant, and the music to which the women past, present and future will pass in review was written by Miss Bertha Remick, of Boston.

"The central idea of the pageant," said R. C. Beadle, chairman of the pageant committee, "is the impotency of woman in the United States in spite of their usefulness to the community."

So in the first picture there will be displayed the Indian women going about her camp tasks, doing the hard work, while the men amuse themselves with trading and fighting. Miss Edith Watkins as a chief's daughter will portray the brighter side of this period for women by an Indian dance.

In the second period picture a party of Puritan women enter to do honor to Mistress Allen, the most useful woman in the community. One of the women accuses Mistress Allen of being a witch and there is a dramatic trial scene.

There will follow pictures of the colonial period and of the Civil war. In the latter Uncle Sam will be seen denying the vote to Susan B. Anthony after giving the franchise to the negro. One of the interesting scenes in this part will be the return from the war of the Seventy-first regiment, for which it is said the suffrage workers have borrowed the whole Seventy-first.

Next come pictures of present day conditions, men and women working side by side in occupations and professions. The law invites all to enter the State, but when they step forward bars all except the women of the suffrage States. In the distance is heard martial music and there appears Mrs. James Lees Laidlaw leading of suffrage parade. The spokeswoman calls on the voteless women to "Rally to our standard," promising to help them.

In the sixth and last picture, the future, the men and women of the days to come march in, led by Mrs. Holservain. Justice (Mrs. W. B. Kremer) gives them a huge volume, "The Law," and as they hold this up the States march in and with them comes Joy, clad in rainbow colors, and crowning in graceful dance steps the complete happiness of the new day.

* * *

Following closely upon the heels of the annual Fifth avenue Easter parade and the numerous department store exhibitions of dress styles, the Winter Garden will have a Fashion Review that in many respects will prove unusual. Over 500 of the most prominent actresses and women writers for the stage will attend the special matinee at the Winter Garden, witnessing the performance of "The Whirl of the World," and at the same time displaying their very latest and most stunning outfit. The actresses will also be given the opportunity to prove that they can wear clothes off stage as becomingly as they do while behind the footlights, and they will vie with the professional models who will be on hand from a number of the leading Fifth avenue modistes.

The boxes will be occupied by the leading Broadway stars, opera singers from the Metropolitan and Century opera houses, Norma Phillips, the Mutual Girl, society women and many others.

Tea to Visitor

Miss Irene Smillie was hostess at tea, Friday afternoon, at her home on Piedmont avenue, in honor of Mrs. Edwin S. Moore.

The drawing room, where the receiving party stood, was attractive with a profusion of wild flowers. The den in which the punch was served had a canopy of dogwood blossoms over the punch bowl, which was banked with vari colored fruits.

A tall green wicker basket, holding pink roses and ferns and around which were four silver vases filled with the same flowers, formed the decoration of the dining room table.

Miss Smillie was gowned in blue charmeuse with over drapery of black lace. Mrs. Moore wore black satin and chantilly lace, with corsage of pink roses.

Miss Smillie was assisted in entertaining by Mrs. John Cooper, Mrs. Marvin Davies, Mrs. Charles Walker, Mrs. Charles Whitner, Mrs. J. B. Christopher, Mrs. David Morgan and Mrs. E. C. Cartledge.

Miss Annie Whitford Hill, Miss Emma Hill, Miss Naomi Gennison, Miss Ruth Moody and Miss Miriam Clarke served punch.

Officers for Musical Association

At the annual meeting of the Atlanta Musical association Tuesday evening for the purpose of electing three directors to serve for three years, Mr. T. S. Florence and Mr. Forrest R. Gardner, who were serving unexpired terms, were re-elected and Mrs. W. C. Jarnagin was also elected a director.

The officers follow:

Mrs. J. M. Slaton, president; Mrs. John L. Meek, vice president; Forrest R. Gardner, secretary; T. S. Florence, treasurer.

The members of the board include Mrs. J. M. Van Harlingen, Mrs. William J. Lowenstein, Mrs. L. W. Rogers, Mrs. Forrest Adair, Mrs. Ben Lee Crew, Mrs. F. T. Brown, Miss Edwina Rohrs and Mrs. W. C. Jarnagin.



SPECIAL SALE
FOR
Saturday and Monday
AT **$2.95**



Ladies' French kid, bronze and patent colonials, patent tango ties and 1 strap slippers, with cut steel or plain buckles, patent or brocaded silk backs, all with the new Louis Cuban-French heels. These shoes are absolutely new (just received) styles and are really $3.50, $4.00 and $5.00 values. Special for this sale, only..... **$2.95**

Special sale of ladies' and large girls' finest satin and kid slippers, with French, Cuban or low heels, our regular $4.00 and $5.00 slippers, for this sale, only..... **$2.95**

COLORS—White, pink, blue, red, gray, lavender and gold. See these styles in our window—they are positively the best values in town.



Byck's
27-29 Whitehall.

MAIL ORDERS
for any of these styles will be filled, if they reach us by Monday night.

After-Easter Mark-Down Sale of Trimmed Hats, Untrimmed Hats and Millinery Trimmings Saturday





We must reduce our big stocks quickly regardless of cost or value to make room for new midsummer millinery. Come Saturday and see our wonderful values.

At $3.50
We have marked down 300 hats, every one different. You'll find hemps and hair braid shapes, smartly trimmed with flowers, ribbons, etc. Former prices $7.50 and $8.50—now $3.50.

At $5.00
There are 250 hats, some are milan hemp shapes, others very fine hemps, trimmed elaborately with French flowers, velvet ribbons, aigrettes and ostrich effects. Wonderful hats. Former price $10.00—now $5.00.

At $7.50 and $10
You'll find copies of imported models from the noted Parisian designers. Everything used on these hats is the finest the market affords. Exceptional values. Former prices $10 to $15—now $7.50 and $10.

At $12.50 to $25
We have twenty-five distinctive French models which are clever ideas of such noted artists as Reboux, Georgette, Talbot, Lewis, etc., each one a creation of individuality. Prices $12.50 to $25.00.

Saturday Specials in Our Complete Untrimmed Dept.

Fine Hand-Blocked Leghorns
10 Styles to Select from, Values to $15.00. Saturday
$4.95 to $10.00



Beautiful Hemp Shapes
30 beautiful models to select from. Every new model of this season's latest styles are in this array, values to $5.00 markdown sale price
$1.95 and $2.95

THE POPULAR LISSER SHAPES, all the rage in New York. Come and see them, $2.95 to $5.95.

READY-TO-WEAR HATS
Just the hat for the middle-aged lady or matron, simply trimmed with ribbons and aigrette effects; $3.50 values. Mark-down sale price 95c.



Imported French Flowers
A complete assortment in all the new dainty colorings, branched in tree effect. Wreaths and the new cabochon of flowers 49c to $1.95.

Remember our expert trimmers trim free of charge when shapes and materials are purchased here.

You are invited to view the newest fashions, with no obligation to purchase.

Imported Milan Hemp Shapes
These are beautiful hand blocked, untrimmed hats, including the new 'Watteau and Sailor models——can be had in black, blue, brown, gold, myrtle, etc., values up to $12. Sale prices $2.95, $3.95 up to $10.00.



Special Ostrich Plumes
18-inch French ostrich plumes, large head, all male stock, in black, white and colors, value $2.98. Sale price $1.95.

Davison-Paxon-Stokes Co.



The label, pictured above, you will find on the best-baked, most nourishing bread of the most delightful taste. You'll find it on EVERY loaf of

UNCLE SAM BREAD

Your Grocer Sells It

FRECKLES

Don't Hide Them With a Veil; Remove Them With The Othine Prescription

This prescription for the removal of freckles, as written by a prominent dermatologist, is usually so successful in removing freckles and giving a clear, beautiful complexion that it is sold by druggists under guarantee to refund the money if it fails.

Don't hide your freckles under a veil; get some othine and remove them. Even the first few applications should show a wonderful improvement, some of the lighter freckles vanishing entirely.

Be sure to ask the druggist for the double strength othine; it is this that is sold on the money-back guarantee.

(Advt.)

TRY THIS IF YOU HAVE DANDRUFF

Or Are Bothered With Falling Hair or Itching Scalp.

There is one sure way that never fails to remove dandruff completely and that is to dissolve it. This destroys it entirely. To do this, just get about four ounces of plain, ordinary liquid arvon; apply it at night when retiring; use enough to moisten the scalp and rub it in gently with the finger tips.

By morning most, if not all, of your dandruff will be gone, and three or four more applications will completely dissolve and entirely destroy every single sign and trace of it, no matter how much dandruff you may have.

You will find, too, that all itching and digging of the scalp will stop instantly, and your hair will be fluffy, lustrous, glossy, silky and soft, and look and feel a hundred times better.

If you want to keep your hair looking rich, do by all means get rid of dandruff, for nothing destroys the hair so quickly. It not only starves the hair and makes it fall out, but it makes it stringy, straggly, dull, dry, brittle and lifeless, and everybody notices it. You can get liquid arvon at any drug store. It is inexpensive, and four ounces is all you will need. This simple remedy has never been known to fail.

(Advt.)

DRINK HABIT

RELIABLE HOME TREATMENT

Thousands of wives, mothers and sisters are enthusiastic in their praise of ORRINE, because it has cured their loved ones of the "Drink Habit" and thereby brought happiness to their homes. Can be given secretly. ORRINE costs only $1.00 per box. Ask for Free Booklet.

Jacobs' Pharmacy, 11 stores.—(Advt.)

Two Stores in the Heart of Atlanta

KRESS' STORES

Meet Me at KRESS'

Same Values, Same Service---Both Stores

Saturday Features

Atlanta made, crisp Peanut Brittle, lb. **10c**

Assorted Milk Chocolate Creams..... **25c**

Usona Dress Silk

In the popular shades, with silk dots; 22 inches wide; most stores would sell this quality at 39c yard; our price Saturday, yard..... **15c**

Ladies' 'Fit Rite' Vests

Wear right, bought right, sold right. The satisfactory Vest..... **10c**

Ladies' New Spring Neckwear

Popular designs; new express shipments for the Saturday selling..... **25c**

Infants' fancy White Sox. **10c pr.**

Fancy lace trimmed and Silk Boudoir Caps **25c**

Men's Washable Ties, exceptional values **10c**

Men's Spring Weight Underwear Balbiggan and Nainsook **25c** garment.

Garters to match

"WATCH KRESS' WINDOWS"

Read KISMET!

Before you see the play by this name at the Atlanta next week. BLACK IS WHITE by George Barr McCutcheon is a fascinating story. Then we've HANA OF THE GREEN VAN, THE WOMAN THOU GAVEST ME and all the other late fiction.



J. C. LAVAN

You Get The New Books Here When They're *New!*

Quick Mail Order Service

Southern Book Concern

(GAVAN'S)

71 Whitehall St. Right Near Hunter St.

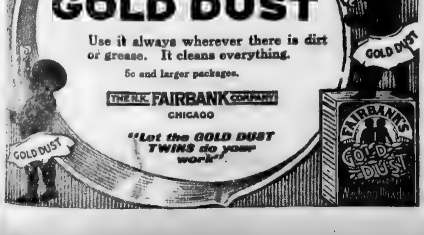

INTERESTING WEDDINGS

McMillan-Lopez

A beautiful home wedding was that of Miss Irene Moise Lopez and Mr. Howard Osgood McMillan, which took place Thursday evening, at 9 o'clock at the residence of the bride's parents, Mr and Mrs. David Hinton Lopez, on Piedmont avenue.

The bridal party entered the drawing room, where the ceremony was performed, through an aisle formed of white satin ribbons held by the bride's brother, Mr. John Lopez, and her cousin, Mr. Robert Campbell.

The bridal attendants were Mrs. Howard Merrill of Salt Lake City, matron of honor; Miss Madge Horne, maid of honor; Mr. William Lochran of Minneapolis, best man; and little Miss Dorothy DeLeon and Master John Hines, flower children.

The matron of honor and bridesmaid wore charming gowns of white chiffon and lace, and carried French baskets filled with delicate pink sweet peas.

The same fragrant blooms were carried by the little flower children who preceded the bride and her father to the improvised altar of palms and ferns, charming in its simplicity of arrangement.

In the dining room and other apartments a profusion of sweet peas, pink roses and spread smilax and Ruth Wing cutting the bride's cake which was an elaborate and beautiful example of the confectioner's art occupying the center of the bride's table which was further adorned with baskets of pink sweet peas and maidenhair fern.

Mr. and Mrs. McMillan left Thursday evening for their future home in Minneapolis.

Sheldon-Hodgson

The wedding of Mrs. Sallie Lowe Hodgson and Mrs. Charles Holmes Sheldon, of Brunswick, was an event of Wednesday at high noon, at the home of the bride's sister, Mrs. C. O. Stillman, in College Park.

The house was attractively decorated with an array of spring flowers, and the ceremony was read before an improvised altar of palms flanked on each side with tall, graceful Easter lilies.

Pink carnations and pale pink Killarney roses were used in the dining room, where the wedding breakfast was served.

The bride wore a very pretty gown of mauve cloth, the short coat opening over a blouse of rare lace; her hat was a late spring model, and her corsage was of orchids and lilies of the valley.

Miss Louise Smith, of Madison, was maid of honor, and wore a white taffeta gown, with pink hat, and carried pink roses and valley lilies. Mr. Paul Whitty, of Jacksonville, was best man, and little Misses Julia Broadwell and Mary Stillman, nieces of the bride, were the ribbon bearers, both wearing dainty white lingerie dresses and pink ribbons. Rev. Rauschenberg, of the College Park Presbyterian church, performed the impressive ceremony.

Upon their return from an extended trip through Florida, Mr. and Mrs. Sheldon will make their home in Brunswick.

McWhirter-Windsor

A wedding of much interest was that of Miss Georgia Anne Windsor and Mr. G. Clifton McWhirter, which took place Thursday evening at the home of the bride's father, Mr. N. A. Windsor, on North Boulevard.

The house was artistically decorated with palms, ferns, and baskets of wisteria.

The ceremony was performed by Rev. N. B. O'Kelley, and only attendant was Mr. Bayne Gibbon, who served the bridegroom as best man.

The bride, who was given in marriage by her father, was charming in her traveling suit of midnight blue serge with hat to match, and carried bouquet of bride's roses and valley lilies.

Mr. and Mrs. McWhirter left immediately after the ceremony on their wedding trip, and will latter be at home in Macon.

Among the out-of-town guests were Mrs. W. L. Baldwin and Miss Belle Lowery, of Dawson; Mr. J. A. Hill, of Smithville, and Misses Lois and Ruby Whirter, of Comer.

Hunter-Sanders

CEDARTOWN, Ga., April 17.—Miss Nelle Sanders and Mr. John A. Hunter were married Thursday afternoon at 6 o'clock at the Presbyterian Manse, Rev. T. M. Stribling, pastor of the Presbyterian church, performed the ceremony in the presence of close friends and relatives.

The wedding came as a surprise to their many friends, as no announcement had been made.

Immediately after the ceremony Mr. and Mrs. Hunter left for a trip through the north.

Bridge Club Entertained

Mrs. Frank D. Pearson entertained the members of her bridge club at her home on Queen street in West End.

Mrs. Pearson made top score and received a hand painted plate.

Those present were Mrs. Chas. Bohler, Mrs. Louis Moore, Mrs. James Shephard, Mrs. N. H. Dunbar, Mrs. W. E. Williams, Mrs. J. Richard Kemp and Mrs. Herbert J. Mason.

Mrs. Kemp will entertain the club Tuesday at her home on Oglethorpe avenue.

GLASSES

Made For YOU

There are no two faces alike and no two pairs of eyes alike. Then to have glasses to fit, they must be MADE TO ORDER. We grind the lenses to exactly correct the eye defects, and measure the face for a perfect fitting frame. This insures absolute precision and highest efficiency in glasses. Established 1870.

A. K. HAWKES CO.

OPTICIANS

14 Whitehall

PERSONAL MENTION

—Among the out of town guests present at the Hodgson-Sheldon wedding in College Park which was an event of Wednesday at high noon were Mrs. Kate L. Price, Mrs. W. P. Price and Mrs. J. E. Bradwell, Mrs. Herrington and Mrs. Hinton, of Athens, Mrs. Theo Price and Mrs. Fred Foster, of Madison, Miss Twitty, of Jacksonville, and Mr. Petticord, of Brunswick.

—Mrs. M. S. Glover, who has been spending the winter with her daughter, Mrs. G. B. Thomas, in Mobile, is a guest at the Majestic hotel. Mrs. Glover will remain in the city several weeks before joining her daughter, Miss Katherine Glover, in New York.

—Mrs. Robert Lowry Meador, who has been spending the past month with her parents, Mr. and Mrs. T. D. Meador, on West Eleventh street, will leave the middle of next week to join Lieutenant Meador at the barracks at Columbus, Ohio.

—Miss Gertrude Jones of Selma, Ala., who will be among the attractive visitors who will spend opera week in the city will be the guest of Mrs. C. K. Ayer at her home on Myrtle street.

—Miss Eleanor Wilkie of Chicago will be pleasantly entertained during her visit to Dr. and Mrs. W. J. Blalock.

—The many friends of Mrs. Rogers Kose will regret to learn of her serious illness at her home on Third street.

—Mr. O. O. Jackson has returned from Tate Springs where he has been spending the past two weeks.

POSTPONE ORATORICAL CONTEST UNTIL MAY 2

Intercollegiate Event to Be Under Auspices of National Prohibition Assn.

The intercollegiate oratorical contest under the auspices of the National Prohibition association, which was scheduled for a two days' meet at the Tech April 17 and 18, has been postponed until Saturday, May 2.

Three prizes will be offered—$50 in gold for the best all-round oration, $30 in gold for the next best, while the third prize will be a gold medal presented by Mrs. M. L. McLendon, president of the Woman's Christian Temperance union of Atlanta. All of the speeches will discuss some phase of the citizen's duty to the liquor traffic. The winner in the Georgia contest will be admitted to the interstate contest, which will likely be held in Knoxville the latter part of May, and the winner in the interstate contest will take part in a great national oratorical contest to be held next winter in one of the largest cities in America.

SCOTS ARE PLANNING TO OBSERVE "DOGWOOD DAY"

Annual Open-Air Feast Will Be Held Near Lithonia Saturday

"Dogwood day," the annual open-air feast of the Scots in and near Atlanta, will be celebrated Saturday in the woods near Lithonia by all members of the Scotch colony of that town and by two dozen or more members of the Burns club and the Scotch colony of Atlanta. A barbecue will be one of the features of the celebration and there will be speeches and songs.

This feast is fixed each spring on a fair day when the dogwood is blooming. This year the Lithonia Scots are the hosts again, and the Burns club has been invited to come down to spend the day with them. Some of the visitors will leave Atlanta on the 10:30 train Saturday morning. Others will go by automobile

IF HAIR TURNS GRAY APPLY Q-BAN

Use It Like a Shampoo and Hair Turns Dark So Evenly No One Can Tell It Has Been Applied

On retiring apply Q-Ban to hair and scalplike a shampoo. In a day or so the gray, faded or streaked with gray hair, is beautifully and evenly darkened and quickly becomes thick, glossy and lustrous. Q-Ban stops falling hair, promotes its growth, stops itching scalp and dandruff. Q-Ban gives a delightful feeling of refreshment and cleanliness to the scalp—as Q-Ban is not sticky or messy. Darkens hair so evenly and naturally no one can tell. Keeps you looking young by keeping your hair dark, fluffy and beautiful. Make a personal trial of Q-Ban and see for yourself. A large 7-oz. bottle costs only 50c at Edmondson's Drug Stores, 11 N. Broad St., 106 N. Pryor St., Atlanta, Ga. Out-of town people supplied by mail.—(Advt.)

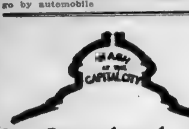

Laundered Luxuries

Art is not a thing separate and apart; art is the best way of doing things.

Laundering a shirt to its original newness---to fit the man who bought it—that's art.

Try it at the

Capital City

Davison-Paxon-Stokes Company

Saturday Will Be a Good Day To Buy Hosiery Here



Women's

Silk-boot Hose; black, white and colors; 50c pair.

Wayne Knit Hose, pure silk with lisle top, extra high spliced heel; black, tan, white; 75c pair.

Silk-and-linen Hose; black, tan and white; three pairs for $1.00.

Kayser's pure silk Hose, lisle top and sole, high spliced heel; $1.00 pair.

Men's

Silk-and-linen Half Hose; black, tan, navy, gray and white; 25c pair.

The Demand for White Half Hose Increases. We Have a Complete. New Stock

White lisle thread Hose, 25c.
White silk-lisle Hose, 35c.
White silk Hose, 50c pair.

Children's 25c Socks at 19c

This means a rush for little Socks Saturday. These are white and black; and some plaid tops. All sizes.

Women's Knitted Union Suits, Certain Specials for Saturday at 50c

Cool, comfortable Summer Knitted Union Suits of an especially pretty quality—cuff knee, or loose, lace trimmed style.

In the Spring a Boy's Fancy

—usually turns to out-of-doors, and the red-blooded youngster hails with delight the prospect of tops, marbles, etc. These are the days of dusty knees, soiled waists, and vigorous wear for the boys' clothing—which brings us to our story:



These Good Waists For Boys, at 50c

They are "Mothers' Friend" Waists, well made of pretty materials, madras in white and stripes, or chambray in plain colors; attached collars; 6 to 16-year sizes; 50c each.

The Best Wash Suits We've Ever Had, at $1

And so many kinds—Russian and sailor blouse Suits; white linene with embroidered scallop finish; good brown linen suits, prettily trimmed; more than a dozen styles to select from; 2 to 8-year sizes; at $1.00.

Boys' Hats That Are Brimful of the Spirit of Youth

Little boys' Straw Hats in Rah Rah, and round crown models; navy, black and natural color; $2.00 each.

Black Straw Hats, turn-down all around; ribbon-bound brim; $1.50.

White, black and navy straws; correct shapes; $1.00 each.

Boys' Night Shirts and Pajamas 2 to 12-Year Sizes

Night Shirts of oambric or pajama checks; V-neck, with pockets; all-white, or colored braid trimmings; 50c each.

Boys' Crepe Pajamas; pink, blue or white; $1.00 and $1.50 suit.

Boys' White Pajamas with blue trimmings; 75c suit.

Order Shrine Convention Decorations Now

Shrine Banners and Flags. These have just come, and are here in plenty now. We can not say as much for a week later. Better to buy them now.

Shrine Flags, 2x3 feet, soft cotton—fast colors; 25c each.

Shrine Banners, mounted, including holder and staff; all for 75c.

U. S. Flags, 3x5 feet; fast colors; 50c each.

—Second Floor.

A new Sewing Machine Department has just been opened here, where the celebrated Standard Rotary and other preferred machines will be sold.

Special Terms

—Downstairs Section

Even Little Girls' White Frocks Have Caught the Prettiest Fashion Ideas



We have a large and pleasing variety of new and specially dainty White Dresses for girls—for confirmation, for "best wear," for parties—for girls up to 14 years of age.

Special for Saturday Are Pretty Dresses at $2

Made of sheer, pretty material, and trimmed effectively with fine embroidery band; sleeve set in with dainty beading; long-waist style. Wonderfully good dresses at $2.00.

These Tango Dresses for Girls Are Quite the Rage

They are popular among best dressed girls, by reason of their newness and particularly pretty style. Straight one-piece dresses, wide belt, worn to give the very long-waist effect; made of beautiful materials, pink and blue stripes with solid color trimmings; 4 to 10-year sizes—$1.50 each.

The Daintiest of Little Crepe Dresses at $1.50

We have had nothing prettier or more popular in inexpensive frocks for girls than these adorable little crepes. White ground with wee figured or dotted effects or stripes; they are made in cunning long-waist style with wide belt; 2 to 6-year sizes—$1.50 each.

A Sale of Girls' Wash Dresses ---Values to $2.00 at 79c

Good, serviceable School Dresses, made of gingham, percale or chambray, in pretty color combinations; some of them are soiled from display, the reason for this low pricing. Sizes 6 to 14 years. Highly desirable Dresses at this price—79c each.



GIBBS BULL HEAD CATSUP COSTS 10c

The Workman's Wife Says:

"I face two problems:— We can't afford Luxuries for my Husband's Lunch Basket, —and yet,—as he does a Man's Work,— he must have food that will keep up his strength, — and taste well too. Gibbs Catsup costs 10c,—and it helps me to give the SAME OLD SANDWICHES a NEW TASTE! He feels a lot better when he LIKES his Lunches."

GIBBS BULL HEAD CATSUP

is made of Fine, Ripe Tomatoes,—Granulated Sugar and Vinegar and Spicy Spices. There is no Benzoate of Soda in it to PRESERVE it, — because it DOESN'T NEED Preservatives. It is rich in Tomato Flavor, and has Real FOOD VALUE.

Gibbs Bull Head Apple Jelly 10 Cents

Made from the pure juice of Northern Apples and granulated table sugar, conforms to ALL Pure Food Laws. No preservatives. Full 8 ozs. All Grocers.

Gibbs Preserving Company
BALTIMORE - MARYLAND
EVERY BULL HEAD LABEL GUARANTEES HIGHEST QUALITY



Quality First

The quality must be in each piece of

"Swift's Premium" Ham and Bacon

before the brand goes on.

Only the finest hams and sides of bacon are good enough to be given "Swift's Premium" cure. After curing further selection eliminates all except those that are perfect in texture, shape and cure.

Then, after the government inspector has approved each remaining piece the brand "Swift's Premium" is applied. They are smoked, wrapped in clean white parchment and sent to dealers everywhere.

Ask Your Dealer for

"Swift's Premium" Hams and Bacon

Easter Dresses for Misses

The charming collection of PICTORIAL REVIEW PATTERNS for May will again emphasize the fact that Pictorial Review Styles for Misses are the smartest, most graceful and most up-to-date of any pattern.



10 cents for each of the above numbers

THEY ARE DIFFERENT—
THEY HAVE AN INDIVIDUALITY OF THEIR OWN—
THEY ARE ALWAYS IN ADVANCE OF FASHION—

For Easter You ought to have one of the new Pearl Skirt Effects—5650, or one of the picturesque Japanese Collar Dresses.

PICTORIAL REVIEW PATTERNS for May and Magazines now on sale

M. RICH & BROS. CO., 52-56 Whitehall St.
THE KEELY COMPANY, Whitehall Street
ATLANTA, GA.

Advertising in The Journal Sells the Goods

OUR ASTROLOGER

"The stars incline, but do not compel."

HOROSCOPE FOR SATURDAY, APRIL 18, 1914.

According to astrology this is an uncertain day in which it will be well to exercise caution. Although Saturn is in benefic aspect Venus and Uranus are adverse.

It is held as a most unlucky time for weddings. Persons married on this day should guard against unhappiness due to erratic moods and changeable emotions.

The conditions are not favorable for journeys. Vehicles propelled by electricity are especially to be avoided.

Judges, merchants, artists, musicians and authors are subject to influences that may hamper and irritate them. They should postpone all matters of importance.

There is a forbidding sign for hotel keepers, managers of restaurants and confectioners. The stars presage heavy losses, for many who have profited from the stars which have encouraged dancing and carabet performances. This same sign is read as indicating loss for moving picture theaters.

This is a day believed to be lucky for old persons, who are supposed to be susceptible to the rule of Saturn.

Miners, real estate men, farmers and all who gain their livelihoods directly from the soil are subject to lucky rule under this configuration.

Night workers and all persons engaged in laborious employments should benefit.

The stars are especially friendly to stone masons, bricklayers, carpenters, barbers, wool-spinners, bakers of bread, pilots, drivers and toll gatherers.

There is a lucky omen for those who dwell on the water, for builders of waterworks, water carriers and sea captains.

Under this government persons who have practiced severe self denial are believed to enjoy benfit.

Persons whose birthdate it is should not make any changes in business or domestic environment in the coming year. They may have disappointments in their affections or illness in their families.

Children born on this day may be restless in nature, always desirous of change and careless in business affairs. They may be trained to careers of great usefulness, however, for they should be alert in mind and adaptable.

(Copyright, 1914, by the McClure Newspaper Syndicate.)

State Federation To Meet in Albany

ALBANY, Ga., April 16.—The Albany Woman's club will conduct a "whirlwind campaign" in this city Tuesday or Wednesday to raise $600 needed to complete the fund to entertain the annual convention of the State Federation of Women's clubs, which meets in this city next October.

The business section of the city will be divided among sub committees of the Woman's club, and each section will be thoroughly canvassed for subscriptions to the fund. A number of well known business men have been requested and have consented to assist the ladies in their campaign.

Measuring Party

The Philathea class of Bonnie Brae Sunday school will entertain at a measuring party at the home of Mr. and Mrs. B. F. Pim, on Gillette street, Monday at 8 o'clock in the evening, for the benefit of the class.

A special program has been arranged. The public is cordially invited to attend.

What Anne Rittenhouse Says

PARIS.—The very mention of rustling silks brings to mind the fashions that we thought were laid in lavender. Possibly we thought them dead, for the modern mind does not conceive of returning to anything it has done with. It laughs at the old fashions and yet history proves that it goes back to them as a dog to a bone it has buried.

The incoming popularity for stiff silks is more significant than one thinks who glances at the surface of things. Revolutions do not take place in a day, and they are not put out, as Napoleon said, have their beginning far off in some fact to which slight importance was given, and when they are in full swing, words and opinions do not put them out.

There has been a strong feeling toward a direct change in woman's apparel and those who have had their ears to the ground have been able to read all the slight signs that pointed to the overflow of the present conditions.

The manufacture of rustling, or stiff silks, was an important link in the chain of facts, to change the simile. Certain kinds of gowns were to be in fashion. A certain stiff silhouette, sharply cut, was to come into vogue, and the manufacturers gave the weapons into the designers' hands.

Colors Are Old-Fashioned.

The colors that have been chosen by the dyers for many of the new fabrics are in thorough accord, or rather harmonious sympathy with the odd little gowns that are launched. The two go together well. There are many russet browns, saxe blues, claret reds, rusty greens, and deep blues, all of which are a direct change from the glaring Orientalism of the past two years.

When one walks into an assembly of women who are dressed in these new colors, one has a queer feeling that it is not all right; that the dead have come to life; that one sees as in a trance misty alluring shadows from the days of sixty and seven, and they will vanish when one wakes up. This is not life, one says, but a dream or a stage setting. Surely fashionable women do not appear like this.

But they do appear like this, and, little by little, the ranks increase. The women in these gowns don't look demure; if the women who wore these colors before had such faces as the women who wear them now, pictoral history is untruthful.

Today, women have the witchery and the allurement and the high daring in their faces that they had during the days of the regent in England and the Revolution in America. There is nothing Victorian about the modern face. And it looks somewhat out of place when placed between the Watteau hat and the 1870 russet brown silk.

Vertigris a New Color.

One of the favorite silks over here goes by the name of verdigris, and its color is just what is implied.

It is easy to wear and already has much prestige. Its dull green brown tones are touched up with deep cream lace and sometimes tea-tinted tulle.

Remember that none of these silks are carried near the face. Even when they are made up into the high-necked basques, there is an unusually wide collar of muslin or lace to keep the tone away from the flesh.

One of the happy features of the modern fashion is that it allows the bodies to be cut away in front to show a full drapery of white.

LITTLE STORIES FOR BEDTIME

By Thornton W. Burgess

No one had enjoyed the joke on Reddy Fox more than had Jumper the Hare. It had tickled Jumper almost to pieces to think that he who was accounted the most timid of all the little people in the Green Forest, should have been able to frighten Reddy Fox. Of course, it was



Buster Bear who had given Reddy his first fright and made him put his tail between his legs and start for home as fast as he could run, but it was Jumper who had started after Reddy right at his heels and had made Reddy think that he was Buster Bear and so frightened him still more, so that he didn't dare stop long enough to turn and see who it was behind him. Of course, to all who saw them it looked just as if Reddy was running away from Jumper the Hare, and every one pretended to believe that he was. Then they tormented Reddy and made life miserable for him by calling him a coward, afraid of Jumper the Hare, and things like that.

Reddy had fallen into a terrible rage at first and had tried his very best to catch his tormentors. But after a while he saw that the angrier he grew the better pleased were his tormentors. It was just what they wanted—to make him angry. Only Jumper the Hare took care not to have anything to do with Reddy. He kept out of Reddy's way. He had no mind to make Reddy any angrier than he really was. You see, Jumper never goes looking for trouble. No, indeed! He tries his very hardest to keep out of trouble. And so he kept away from Reddy Fox.

Now, Reddy Fox is, as you know, very, very sly and smart. After a little while he began to realize how foolish it was for him to get so angry, or anyway to show that he was so angry, every time his neighbors plagued him about running away from Jumper the Hare. So, no matter how angry might fill his heart he would pretend not to mind in the least and would try to laugh at the jokes, but all the time would be just boiling inside. Now, at first his anger had been all against those who called him names and made fun of him, but as he thought it over little by little his anger turned against Jumper the Hare. If Jumper hadn't run after him no one would have laughed at him, for nearly every one had been just as much afraid of Buster as he. Therefore it was all the fault of Jumper. The more he was teased the greater grew his hate of Jumper, until at last he made up his mind that he would catch Jumper.

Now, of course, the other little people didn't know this. They thought that they were making life very miserable for just Reddy Fox alone. Not one of them ever stopped to think that when trouble is made for one it almost always hurts some one else. They thought that they were making Reddy Fox very miserable, as indeed they were, but it never entered their heads that they were also making life very miserable for Jumper the Hare. But they were. Yes, sir, they were. If they had let Reddy alone he would have let Jumper alone. But as it was, he just grew more and more determined that he would catch Jumper. So he spent all his spare time trying to think of some plan whereby he could catch Peter Rabbit's big cousin. And Jumper, who always was very, very timid, grew more timid than ever and wished and wished with all his heart that he had not played that joke on Reddy Fox, which had made Reddy the laughing stock of the Green Meadows and the Green Forest.

Fashion Fads

Shiny black hats are very stylish, being trimmed usually with black.

The spring lingerie of milady's wardrobe is most fascinating, including, as it does, all sorts of fresh little waistcoats, fronts cuffs and chemisettes.

One must be very dainty to be well dressed these days.

One tailor-made, one afternoon dress and one evening dress with just the right fittings are the three best aids for the woman who wishes to dress in keeping.

The kimono sleeve has got into babyland. Little folk are following this style, too.

High linen collars with the flare at the sides are noted on many of the new sunny-day frocks.

Citron, bamboo, almond and apple are favorite colors for spring clothes.

Printed designs are applied to nearly everything of the silk sort for spring.

CERTAIN ENJOYMENT



Maxwell House Blend Coffee

Pure and of the Highest Quality

Every sealed can a guarantee of clean, crisp, delicious coffee.

Ask your Grocer for it.

Check-Neal Coffee Co.,
Nashville Jacksonville Nashville

Auction Bridge Club Entertained

Mrs. M. G. Seamans entertained her auction bridge club Thursday afternoon at her home on Piedmont avenue.

Branches of flowering dogwood and crabapple blossoms adorned the rooms where the card tables were arranged.

Mrs. Edward Stephens won the prize of the afternoon which were two handpainted plates.

Besides the club members the invited guests were Mrs. Stephens, Mrs. Roy Ryan and Miss Alice Hunt.

Spend-the-Day Party

Mrs. C. V. LeCraw entertained at a spend-the-day party Friday at her home on West Peachtree street, in compliment to Mrs. William Lewis Adams, of Lexington, Ky., the guest of Mrs. J. W. Ferguson on North Boulevard.

Invited to meet Mrs. Adams are: Mrs. J. W. Ferguson, Mrs. S. J. Spratling, Mrs. George E. King, Mrs. J. C. Gentry, Mrs. W. S. Bell, Mrs. C. C. Stockard, Mrs. E. B. Ord, Mrs. H. L. Thornton, Mrs. Charles Rice and Mrs. Frank P.

RICH'S

Economy Basement.

Saturday Special

$1.95



Patent Pumps and Strap Pumps.

Patent and Tan, Button and Lace Oxfords.

$3.50 and $4 values.

Rich's Economy Basement

Whether You Plunge Or Wade In by Inches

Some people bedeck themselves for spring by cautious degrees. They begin with a venturesome necktie or so. Whether you plunge about Easter time jump full length into a suit. Whether you wade by inches or take a bold plunge, you should start right. Let

The Trio Laundry

Lend you a helping hand. We dry clean anything. Ivy 1099.



A Tasty Spaghetti Dinner at 10c
—or—
A Porterhouse at 40c?

A lot of folks would *decide* to take the steak, jumping at the conclusion that it makes the more nutritious meal of the two. That's not so.

A 10c package of Spaghetti—enough to make a substantial meal for seven people—contains four times more nutrition than 1 pound of meat.

FAUST SPAGHETTI

is a food very rich in gluten—the bone- and muscle-building element. One of the main reasons why housewives don't serve Spaghetti is because they don't know the great variety of rich, savory dishes that can be made of it. Our free recipe book will open your eyes to its many uses—write for a copy.

5c and 10c pkgs.—buy to-day.

MAULL BROS.
St. Louis, Mo.

Always Good— Always Fresh

Churned from pasteurized cream, under the most sanitary conditions.

***Armour's* Cloverbloom**

Best "Bread and Butter" Butter

Doubly protected by parchment and waxed wrappers; packed in heavily paraffined cartons.

ARMOUR & COMPANY

Five leading cooking authorities all recommend Cottolene

Marion Harland
Mrs. Sarah Tyson Rorer
Mrs. Helen Armstrong
Mrs. Mary J. Lincoln
and Lida Ames Willis

have written a wonderful new book of recipes and cooking hints called "HOME HELPS." The chapters on "How to Measure," "Tables of Comparative Measures," "Time Table for Cooking," etc., are alone well worth having. We will send it to you FREE.



Cottolene

The recipes are practical for every-day use, and illustrate the use of and value of Cottolene.

Cottolene goes much farther than any other cooking fat or shortening. Saves money because it is economical; always insures digestible food.

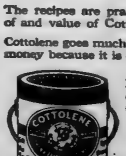

Drop a postal today for your copy of "HOME HELPS," and order Cottolene from your Grocer.

THE N.K. FAIRBANK COMPANY
CHICAGO

PERSONAL MENTION

Mrs. H. O. Simmons, of ... Mrs. W. Lawson, of Carter... and Mrs. L. A. Rees and Mr. Turner, of Carrollton. Miss ... and Miss Verene Little, ... Mr. and Mrs. W. J. ... ening. Mr. and Mrs. H. C. ... George, Miss O. Staines, Mr. and Mrs. J. A. Pea... and Mrs. J. J. Flan... Mr. and Mrs. W. Lee ... nezania, Dr. and Mrs. ... Miss Mattox, ... Miss Helen Blake, of ... Atlanta today at ...

—Mrs. Inman returned home ... after an absence of ... weeks in Rome, Italy, and a ... London and New York, ... accompanied home from New ... by Mrs. Adrienne ... from the guest of ... Miss Dorothy Judkins, ... ing a visit in New York ... with her parents, Mr. and Mrs. W. D. Judkins and Mr. Holland Judkins.

—Mr. Thomas Berry, of Birmingham, who are spending several days with Mr. and Mrs. Burlow ... will leave Sunday for a short visit to relatives in Rome before returning home. Mr. and Mrs. Alex. Bonnyman, of Knoxville, Tenn., will arrive in Atlanta April the 21st, and will be the guest of Mr. and Mrs. Campbell ... week.

Mrs. Hammond Johnson and young ... of Norfolk, Va., are ... guests to visit her parents, Mr. and ... Dillon Phinizy. She will visit ... and spend grand opera week ... Tuesday.

Mr. and Mrs. Robert Brackett Jo... announce the birth ... daughter, who has been named Ro... Wood Ingle. Mrs. Ingle was for... Estelle Zachry, of this ...

Mrs. ... Peck and Miss Birch ... Rome as the guests for ... week ... Countess, ... Miss Mary Jeffers at ... home on West Peachtree street.

Mrs. Sandy Stearns, of Whitfield, ... Atlanta, is expected ... first of next week to be the guest ... Congdon at her ... East ...

... Pound, of Woodland ... guest of friends in ... Birmingham, where ... until weeks before ...

—Mrs. Lewis Clarke, of Norfolk, Va., who is attending the D. A. R. convention in Washington, will come to Atlanta to visit friends and to attend grand opera.

—Mrs. W. W. Thomas has returned from Athens, where she has been pleasantly entertained during the past two weeks as the guest of friends.

—Miss Margaret Whittaker of Washington, Del., will return home Sunday after a delightful visit to Mr. and Mrs. Alan Whittaker.

—Mrs. Eugene Gregorie and daughter, Annie, of South Carolina, are the guests of friends and relatives on Gordon street.

—Mr. Butman Barth is the guest of his parents, colonel and Mrs. Charles Barth, and will remain through opera week.

—Mrs. W. B. Willingham and Miss Theodosia Willingham have returned from a visit to friends in Americus.

—Miss Robert L. Culberson, who has been ill for several weeks at a sanitarium, is convalescent.

—Mr. Craig Cofield, who was operated on Thursday at a private sanitarium, is resting well.

—Mrs. Julian J. Jones has been the guest of friends in Newnan for the past week.

—Mrs. Lott Warren has returned from Petersburg, Fla., where she spent the winter.

—Miss Kate Ansley, of Decatur, continues critically ill at a private sanitarium.

—Judge T. P. Westmoreland is critically ill at his home on Peachtree street.

—Mrs. R. L. Durrane has returned to Statesboro, after visiting friends in West End.

—Mrs. J. S. Nichols has recovered from her recent protracted illness.

Address on Christian Socialism

Friday at eight o'clock, at the Temple of Labor, Mrs. Ella Carr, editor of the Christian Socialist, will deliver an address on Christian Socialism, a cordial invitation is extended to all persons interested to attend this meeting.

Mrs. Meador to Give Dancing Party

Mrs. Thomas D. Meador will entertain with an informal dancing party Friday evening at her home on West Eleventh street, in compliment to Mrs. Robert Lowry Meador.

The occasion will be informal the guests to include a small number of friends.

"Messiah" to Be Repeated

Handel's "Messiah," that was rendered with such splendid success at St. Marks Methodist church last Sunday sixteen of Atlanta's leading choir singers under the direction of Mr. J. W. Marshbank, will be repeated next Sunday at the First Presbyterian church at 4 o'clock in the afternoon by the same singers and director.

Mrs. L. E. Rogers will be at the organ.

Mrs. Spalding Entertained in Athens

Miss Alice Keene Briggs was hostess at luncheon Thursday at her home in Athens, in compliment to Mrs. Hillard Spalding, who is the guest of her mother, Mrs. Joseph Stewart, on the campus.

The home was attractively decorated with many lovely spring flowers, and at noon luncheon was served from a flower-laden table. Invited to meet Miss Spalding were Miss Marie Hainsley, Miss LaJage Darwin, Miss Rebecca Stewart, Miss Ruth Hodgson, Miss Minnie Thomas, Miss Aurelia O'Farrell, Miss Ruth Wells, Miss Julia Brand, Miss Lil Hodgson, Miss Morelle Scudder, Miss Edith Branson, Mrs. Gordon Hight, of Rome, and Mrs. John R. Northcutt.

ANNUAL MEETING

The annual meeting of the Presbyterian Hospital association ill be held in the North Avenue church house, 327 Peachtree street, Saturday, April 18, at 3:30 p. m. As important business will be transacted at this meeting it is desirable to have a full and representative meeting of the workers in both the auxiliary and junior aid.



It floats in the air—no grit.
Air-Float Talcum Powder
is guaranteed pure. Costs 10 cents a box. White or Flesh Tint. Made only by
Talcum Puff Co.
Blatchford Manufactories
Bush Terminal Bldg.
Brooklyn, N.Y.


Nadine Face Powder
(In Green Boxes Only)
Makes The Complexion Beautiful
Producing that soft, velvety freshness so much admired. Money refunded if not entirely pleased. Nadine is pure and harmless and adheres until washed off. Blends out blemishes; prevents sunburn and return of discolorations. A million delighted users endorse the delicate tints, Flesh, Pink, Brunette, White.
By Toilet Counters or Mail, 50c.
National Toilet Company, Paris, Tenn.



Refinishes Wood Work
It is quite true that the room's appearance depends upon the condition of the wood work.
FIXALL
The Finish That Lasts
makes doors, frames, baseboards and furniture look fresh —clean. Can be applied equally well by anyone.
Fixall is sold in cans holding one-fourth pint to one gallon at 15c to $2.50. There is a right size can for every purpose at your dealers.

Pyrodento
Not only relieves Pyorrhoea but is equally efficient when applied to a sore throat, a cut or a burn.
Address PYRODENTO, BALTIMORE, MD.,
For Free Sample


"Little Miss Fixall" has prepared a series of transparent illustrations which show just how your home would look finished in the various Fixall colors. These illustrations are a source of information to the housewife who wants the best color effect on floors and wood work and are very interesting to the "Little Miss Fixall" in your home. Write us for one free.
Louisville Varnish Co., Louisville, Ky.

Wear FOWNES Kid Fitting SILK GLOVES

"Beautiful Face and No More Wrinkles"

Free Beauty Coupon
For Journal Readers

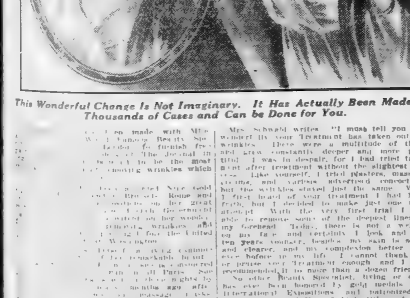
This Wonderful Change Is Not Imaginary. It Has Actually Been Made in Thousands of Cases and Can Be Done for You.

Mrs. Schadd writes: "I must tell you how wonderful my Treatment has taken out my wrinkles. There were a multitude of them, and grew constantly deeper and more pronounced. My face looked old. I had tried treatment after treatment without the slightest success. I like myself, I tried plasters, massage, electricity, and various advertised compounds, but the wrinkles stayed just the same. When I heard of your wonderful treatment I had little faith, but I decided to make just one more trial. I was delighted with the very first trial I made, to notice some of the deepest lines on my forehead smoothing out, there is not a wrinkle on my face now, and certainly I look and feel ten years younger, health and skin is better and clearer, and my complexion better than I have ever known it. I cannot thank you or praise your Treatment enough and I have recommended it to more than a dozen friends."

No other Beauty Specialist, living or dead, has ever been honored by gold medals from International Expositions and patronized by Queens, Princesses and ladies of high title and rank as has Mlle. Lenthéric and Mlle. Eleanor Lawton has been.

You will never again have the opportunity of obtaining one of these Beauty Specialist of world-wide reputation as Mlle. Lenthéric and Mlle. Lawton. You need send no money, except two 2-cent stamps for postage, but accept the free coupon below and close its following coupon in a letter, and you will receive a prompt answer in a plain sealed envelope.

FOR REMOVING WRINKLES

Mail the coupon today, and send it to the world famous Beauty Specialist, Mlle. Lenthéric, Paris and London, for free information in regard to removing wrinkles and crow's feet and making old ugly faces disappear in one night. Mlle. Lenthéric has made them look from ten to twenty years younger. No massage, face or chin straps, steaming pots, electricity, injections, plasters or other fake stuff, but a wonderful new process that acts on the nerves of her own tissue. Be sure to read the above article, and address Mlle. Eleanor Lawton, Dept. 704-A, 127 Regent street, London, W.

JOURNAL FREE COUPON NO. 704-A.

I do not wish to find out this coupon, and enclose it with your letter, be sure upon No. 704-A

INDIA TEA

For Sale by the Following Grocers:

ATLANTA, GA.

AARONS, D., 58 Walton.
AKIN, E. G., & CO., 637 Peachtree.
ALTERMAN, L., 54 Vine.
ALTHEILER & M., 569 Marietta.
ALVERSON BROS., 73 S. Forsyth.
ANDERSON, F., 45 George.
ANDREWS, A. D., 194 Marietta.
ANGELINA, MRS. R., 261 Marietta.
BARNETT BROS., 810 Peachtree.
BARRETT & ROSS, 630 Peachtree.
BECKER, HYMAN, 260 Chestnut.
BENTON, L. A., 454 Edgewood.
BERGER, J., 81 N. Humphries.
BERKOWITZ, H., 464 Auburn.
BERTINE, D., D., Lee.
BILLEW, J. T., 131 Chapel.
BLEICH, MRS. H., 249 Peters.
BOHLER, W. L., 94 Hampton.
BOLDEN, WM., 852 W. North.
BOSS, J., 181 Markham.
BOSS, LOUIS, 37 Chapel.
BRADFORD, M. W., 64 Carroll.
BRADLEY, G. T., 180 Jones.
BROWN, J. F., CO., 222 Wylie.
BROWN, A. E., & SONS, 27 Alline.
BUCHALEW & ELLIOTT, 240 Bellwood.
BURTON, C. J., & SON, 58 S. McDaniel.
BYFIELD, B. F., 453 W. Hunter.
CALLAWAY, A. W., 229 Stewart.
CAMP GROCERY CO., 846 Peachtree.
CANN, C. P., 428 Marietta.
CHERRY, P., 12 N. Broad.
CHOMSKY, A. S., 216 Kennedy.
CITRON, E., 255 Piedmont.
COFIELD, D. W., 106 Pearl.
COMMERCIAL INDUSTRIAL CO., 53 Greensferry.
CONN, J. B., 106 Chestnut.
CONTINENTAL CASH GROCERY 182 Whitehall.
DANIEL, J. T., Riverside.
DAVIDSON, L., 241 E. Fair.
DIGGS, A. C., Fort and Cain.
EVANS, D. R., & CO., 49 Orleans.
EXPOSITION MILLS STORE, 1084 Marietta.
FIFTH WARD GROCERY CO., 816 Marietta.
FORTNER, C. C., 534 Marietta.
FOSTER, B. L., 97 E. Hunter.
FOWLER, T. G., 81 Flora.
FRANK, J., 133 Pulliam.
FREEMAN, J. W., 109 E. Cain.
GANN, C. D. & CO., 163 Edgewood.
GANN & HAWKINS, 17 Angier.
GARDNER & MYERS, 182 Davis.
GATLIN, F., 127 Marietta.
GEORGE, J.A., 1688 McDaniel.
GERSHON, R., 419 Mangum.
GILBERT, MRS. E. B., 143 W. 14th.
GLASS, P., 29 Kennedy.
GLAZIER, A., 745 Marietta.
GOLER, H., 34 Rhodes.
GOLER, O., 250 Greensferry.
GOLDBERG GROCERY CO., 33 Kennedy.
GOLDBERG, L., 324 Mangum.
GOLDBERG, W., 127 Forest.
GOLLER, M., 193 E. Georgia.
GOOLEN, MRS. E. C., 39 S. Humphries.
HAMMETT, G. W., 126 Grant.
HANCOCK BROS., 147 W. Tenth.
HARDIN A. A., 52 Houston.
HARDIN MERC. CO., 450 Edgewood.
HILLMAN, M., 128 Simpson.
HOWARD, J. A., 76 Hampton.
HUNTER, F. L., 83 Bellwood.
ISENBERG, D., 1410 Pulliam.
ISRAEL, L., 202 Beckwith.
JONES, D. H., 575 Marietta.
JONES, H. C. & CO., 591 Lee.
KALECHMAN H., 473 Lee.
KALESCH, N., 499 Simpson.
KELLY & BENTLEY, Bellwell Mill road.
KING, S. O., 401 Woodward.
KLOTZ, H., 40 Hilliard.
KRAMER, B., 117 1-2 Martin.
KRAMER, M., 47 Kennedy.
KRANSER, S., 238 Humphries.
KUNIANSKY, L., 267 Edgewood.
KUNIANSKY, J., 267 Edgewood.
LANDAU, A., Center Hill.
LEVENTAN, J., 378 Capitol.
LEVITAN, C. H., 376 Central.
LEVIN, W., 25 Sampson.
LIBOWSKY, L., 482 Decatur.
LUBETZKY, L., 119 Connally.
M'CALL, R. C., 229 Bellwood.
M'CARTY, T. W., 52 Jones.
MACKEY, S. J., 103 Bellwood.
MADDOX GROCERY CO., 199 Peachtree.
MANGUM, MRS. T. THOMAS, 400 Peachtree.
MOZLEY GROCERY CO., 270 N. Boulevard.
NAJJAR BROS., 129 Peters.
NETTLES, J. M., 46 Kirkwood.
NOVICK, S., 27 W. Georgia.
PATCH, D. B., 87 Windsor.
PICKETT BROS., 1400 DeKalb.
PODVORCHEK, J., 128 Markham.
POLLOCK, H., 487 Capitol.
POPE, T. T. & CO., 255 Glenwood.
POPE & WARD, 827 Gordon.
PRYOR ST. CASH GROCERY, 143 E. Pryor.
QUARTERMAN, J. C., 161 E. Baker.
QUARTERMAN, A. B., 357 Martin.
RAMSEY, R. D., 17 Garden.
REISMAN, WILLIE, 126 Garden.
REISMAN, S., 376 Highland.
ROANE, M. P., 446 Edgewood.
ROBY, S. C., 165 Glenn.
SCOTT, W. H., 305 Little.
SCOTT, J. S., 19 Fort.
SEITZ, M., 234 E. Linden.
SHEPER, L., 563 Simpson.
SIEGEL, M., 268 Decatur.
SILVERMAN, M., Fryor and Houston.
SIMPKINS, I. D., 586 Decatur.
SMITH, J. S., 88 Jefferson.
STEWART, P. M., 125 Bellwood.
TAPPAN & CO., 55 Highland.
TE BOW BROS., 290 Whitehall.
TENDRICK, J., 111 Chapel.
TESSLER, M., 110 Richardson.
TUCKER & M'MURRY, 527 Lee.
WALD, H., 194 E. Merritta.
WALL, D. H. & BRO., 98 Flat Shoals.
WALLACE, J. H., 583 Lee.
WELLBERFORD, W. J., 138 Ira.
WEST, M. B. & SON, 184 W. 10th.
WHITEMAN, A., 131 Connelly.
WILDER, W. F., 213 D'Alvigny.
WILKS, W. A. H., 510 Marjetta.
WILLIAMSON, J. C., 818 Simpson.
WILLIS, I. N., 80 Peters.
WILHOIT, MRS. J., Howell Mill rd.
WIMBERLY, W. F., 774 Marietta.
WINN, W. H., 13 Warren.
WILENSKY, K., 251 Pulliam.
WOLF, H., 219 E. Pryor.
WOODALL, D. S., 815 Peachtree.

AUSTELL, GA.

DANIEL & JORDAN.

AGWORTH, GA.

ACWORTH CASH GROCERY CO.
BENSON & SMITH.
BADAWAY & BISANER.
LEMON, J. S.
M'MILLAN BROS.
ORLANDO AWTREY'S SONS.

ADAIRSVILLE, GA.

ALLEN, B. C.
BAILEY, C. P.
FOSSETT, A. J.

ALPHARETTA, GA.

DEVORE, A. L. & W. M.
JONES BROS.

ALMON, GA.

MARBUT, W. S.

ALTAMAHA, GA.

SHORE, W. A., & CO.

MARIETTA, GA.

ELLIOTT, M. M.
HOLLAND & CROWDER.
MATTHEWS & PORCH.
MARTIN, J. M.
WILLIAMS, J. D.

BREMEN, GA.

GOGGANS, W. W.

BIRMINGHAM, GA.

ADAIR, W. P.
NEWTON, T. D.

BOLTON, GA.

WHEELER, JOHN G.

BUFORD, GA.

ROOP BROS.

BUFORD, GA.

BEARD, W. H. & H. H.
HAZEL & MULLIGAN.
HUTCHINS, W. H.
PERRY, L. J.
ROWE & BENSON.

BROOKTON, GA.

HULSEY, J. N. & SON.

BULLOCHVILLE, GA.

BULLOCH, H. E.
HARTSFIELD, W. T. CO.
JOHNSON BROS.
LEVERETT, H. B. & CO.

BALL GROUND, GA.

CAGEL, J. T. GROCERY CO.
LOVELADY & CO.
ROBERTS, A. W. & SON.
THE HARDIN CO.

BLUE RIDGE, GA.

GARTRELL, W. M. & SON.

CAMAK, GA.

KITCHENS & WARE.

CAMP GROUND, GA.

WILLSON, T. M., SONS.

HILLSVILLE, GA.

COX, M. E.

CARROLLTON, GA.

BURNETT & MERRELL.

CARTERSVILLE, GA.

BISHOP & CO.
CASH GROCERY CO.
EAVES, R. P.
FOSTER, J. B. & SON.
GAINES, G. L.
GASSETT, J. Q.
GILREATH, G. H.
MATTHEWS, F. E.
MAYES GROCERY CO.
MILLER, W. H.
MONYORT, J. A. & CO.
SHAW, L. T. & SONS CO.

CAVE, GA.

STONE, B. F.

CASSVILLE, GA.

HAWKINS, BAITLE & CRAWFORD.
LAYTON, MRS. B.

CLARKSTON, GA.

JOHNSON, A. S.
JOLLY, GLEN.

CLARKSVILLE, GA.

COOPER, W. J. & SON.
WEST, E. S. & CO.

CLAYTON, GA.

CANNON & M'CURRY.
CANUP & DERRICK.
MOORE, J. J.

CLERMONT, GA.

HUDGINS & BOWDEN.

COLLEGE PARK.

DREWRY, M. L.
LINDSEY, J. L.
WRIGHT, G. P.

CONYERS, GA.

CAMP, L. A.
DAVIS, J. W.
HEWLETT & DOWNS.
M'DONALD BROS.
PLUNKETT, M. H.
SIGMAN, G. W.
VAUGHN, R. B. & CO.
WHITAKER, A.

CENTREVILLE, GA.

INGRAM, J. H.

CORNELIA, GA.

CORNELIA MDSE. CO.
LYTLE, F. S.
REED & JACKSON.

COVINGTON, GA.

BENTON & STUBBS.
BONNER, J. G. & CO.
ESTES, C. P.
FITZPATRICK, G. C.
FRANKLIN, C. A.
HEARD, WHITE & CO.
LEMMOND, MRS. J. S.
LUNSFORD, E. E., JR.
PALMER, N. H.
POPE, W. C.
RAMEY, C. D.
SMITH, J. T. & W. B.
SWANN, T. C., CO.

CRANDLE, GA.

BROADWELL, JOHN B.

CUBA, GA.

HOLBROOK, JAMES P.

CUMMING, GA.

CUMMING DRUG CORE.
EDMONDSON & PIRKLE.
THALLY, W. A.

DOUGLASS, GA.

BLALOCK, FULLER & WYNN.
MEANS, W. V.

CRISLER, GA.

CRISLER, B. F. & SON.
DUKE, W. R.
JOHNSON, G. A. & BRO.

DOUGLASVILLE, GA.

DUNCAN, N. E. & J. T.
GILLAND, B. T.
PHILLIPS, J. E.
UPSHAW BROS.

DALLAS, GA.

BULLOCK & COUCH.
COOPER & RUSSOM.

DECATUR, GA.

GEORGE, M. & CO.
LOWE, J. C.
NORMAN GROCERY CO.

DEMOREST, GA.

HUNT GROCERY CO.

DREW, GA.

WHEELER, W. C.

DUNWOODY, GA.

LIDBETTER & HOWARD.

EAST POINT, GA.

SMITH, F. L.

EDAN, GA.

BACHELOR, J. T.
JOHNSON BROS.
SMITH, W. H.
THRELKELD, A. C.

EMERSON, GA.

GLADDEN, G. M.

ELLIJAY, GA.

WIMPY, J. W.

FAIRMVILLE, GA.

STEWART & SON.

FIELDS CROSS ROADS, GA.

HAGOOD & THOMPSON.

FLOVILLA, GA.

HOLLAND, FRANK.

FLOWERY BRANCH, GA.

CARLISLE, E.
HURT, J. B. & CO.

FOLKSTON, GA.

M'CLURE, R. L.

FORSYTH, GA.

FREEMAN & BRO.

FOREST PARK, GA.

GEORGE, J. L., & SON.
YANCEY BROS.

FREEMANSVILLE, GA.

COCKRAN, W. K.

FAIRTEVILLE, GA.

FIFE MERC. & HARDWARE CO.
KITCHEN, J. W.
TRAVIS, W. A.
TRAVIS, J. H. & CO.

GAINESVILLE, GA.

BARRETT, C. E.
BOYD GROCER CO.
DOBBS, A. F.
HOLCOMB, W. F.
LOGAN, J. R.
LOGAN, M. L.
LOKEY BROS.
MERCK, F. C.
NIX, J. W.
PANNELL, MRS. T. A.
SPAIN, W. B.
VANDIVER, A. F.
WRIGHT, H. M. & SON.

GRANTVILLE, GA.

GAINES, G. L.

GREENVILLE, GA.

CULPEPPER, W. C.
MILLER, O. C.

GRIFFIN, GA.

BURK, W. P.
CITY MARKET.
GEORGIA GROCERY.
GREEN, JOHN F., & SON.
GRIFFIN MERC. CO.
JOHNSON'S MARKET.
M'BRAYER, W. L., & CO.
OXFORD MARKET.

HAMILTON, GA.

CARMICAL, O. L.
HILL, J. T.
LASSETER & CO.

HARDEMAN GRIST MILL.

HARDEMAN, R. F. & A. M.

HIRAM, GA.

BYRD & MATHEWS LUMBER CO.
OAKES, W. F.

HIRAM, GA.

GRIFFIN & FLORENCE.
HIPPS, M. & SONS.

HOGANSTON, GA.

BAIRD, T. H.
BELL, J. T. & SONS.
DELAPERRIERE, W. F. & SONS.

HAMPTON, GA.

CRESCENT GROCERY CO.

HOLLY SPRINGS, GA.

DE LAY, F. L. & BRO.

HAPEVILLE, GA.

WATKINS, G. L. & SON.

HOGANSVILLE, GA.

HENLEY, W. L.

JACKSON, GA.

BARNES TRADING CO.
BELL, D. M., & SON.
O'NEAL, E. W.
MITCHENS, J. E. & W. R.
STODGHILL, W. F.
WHITE, G. W.

JESSESBURG, GA.

THURSTON, W. T.

JERSEY, GA.

BLASINGAME & M'GARITY.
BROWN, W. H.
WILEY & BEAM.

JASPER, GA.

DAVIS, TOM.
JASPER PHARMACY.

JONESBORO, GA.

BURNS, W. E.
EVANS BROS.
JONESBORO MERC. CO.
MELSON, D. F., & CO.

KENNESAW, GA.

LEWIS, J. G.
WEAVER, H. L. CO.

LAFAYETTE, GA.

AMOS, W. T.
DE LOACH, W. E.
PARHAM, CHARLES J.
HARRIS, W. H.
HEARN, C. L.
WOODS, G. L.

LATHAMTOWN, GA.

LATHAM, W. A., & SON.

LAVONIA, GA.

FARR, L. E.
M'DONALD, J. C.
SMITH, D. B.
SAYE, W. D.
VARNER, W. P.

LEWIS CORNER, GA.

LEWIS, C. H.

LILBURN, GA.

BUSHA, S. J.

LITHONIA, GA.

HUGHES, HUGH.
JOHNSON, J. C. & SON.
M'DONALD, C. H.
MADDOX, R. F.
MARSHALL, E. & BROS.
PLUNKETT, IVEY H.
WEBB, J. W.

LOCUST GROVE, GA.

BONE, J. W.
CRUMBLEY, R. F.

LOGANVILLE, GA.

CURLEY & GARRETT.
GUTHRIE, L. O.
LOGANVILLE MERC. CO.
ROBERTSON, W. F.
SAMMONS, W. A.
UPSHAW, O. F. & CO.

LOST OAK, GA.

WISE, B. E.

LOUISE, GA.

FOLDS, T. A.

LUTHERSVILLE, GA.

BRADBERRY & DENNEY.
M'WILLIAMS, C. F.
M'THEWS, J. F.

M'CONNELL, Ga.

GILSTRAP & SON.

MADISON, GA.

ATKINSON, SHERWOOD.
ATKINSON, W. W.
CREW, J. F.
DOUGLAS, ALBERT E.
PENICK SUPPLY CO.

MANCHESTER, GA.

CASH GROCERY STORE.
DUNN BROS.
GINN, J. L.
STEPHENS, JAMES.
THOMAS & WHITEHEAD.

MANSFIELD, GA.

ADAMS BROS.
HATS & GREER.
HITCHCOCK, W. C.
LAZENBY, J. F., & SONS.

MARTIN, Ga.

MATHERSON & BROWN.

MARSHTON, GA.

BARBER, MRS. E. M.
LOWE, T. J.

MARIETTA, Ga.

BROWN, L. H.
FAW, E. L.
POWDER BROS. CO.
GILBERT, A. B.
HICKS, H.
HILLBY, W. A., & BRO.
HORN, N. J.
LYON, M. R.

MAXETS, GA.

BRYANT, C. B.
MAXEYS TRADING CO.

M'DONOUGH, GA.

GOODWIN, ED.
PATTERSON, T. J.
WHITTAKER, W. E.

MILNER, GA.

BERRY BROS.
CHAPPELL, A. H.

MILSTEAD, GA.

DOYLE BROS.

MOLENA, GA.

HARRIS & WILLIS.
MELTON, J. A.

MONROE, GA.

BRISCOE, B. P.
HESTER PURE FOOD STORE.
KELLY & WRIGHT.
KNIGHT, C. T.

MORROW, GA.

GILBERT, H. L. & SON.
MURPHY, J. D.

MOUNTVILLE, GA.

WELLS, G. T.

NELSON, GA.

THE NELSON MERC. CORPORATION.

NEWBORN, GA.

CARTER NELSON CO.
STOWE, W. E. & CO.

NEWNAN, GA.

COWETA GROCERY CO.
SWINT, J. T.
WOODS, R. C.

NORCROSS, GA.

ANGLIN, R. F.
GARNER, J. R.

OXFORD, GA.

GEORGE, J. W.

PENFIELD, GA.

ROSWELL, E. R.

PORTERDALE, GA.

BRYAN, G. A.

POWDER SPRINGS, GA.

BOOKOUT, J. T.
BUTNER BROS.

QUAT, GA.

BROWN, J. S.
DAVIS, M. H.
ELLIOTT, J. J. & CO.
HARDEMAN BROS.
HICKS, T. W.
MABRY, H. H.
TURNER, W. A.

REPAR, GA.

JOHNSON, JOHN W.
JOHNSON, W. P.

ROSWELL, GA.

POWELL BROS.

ROCKMART, GA.

COX, W. L.
GRAEFER, A. H.
HARRIS, W. J.
M'RAE & CO.
TINSLEY, H. E.
HUBBARD, D. H. & CO.
SOUTHERN STATES PORTLAND CEMENT CO.

ROOPVILLE, GA.

ROOPVILLE MERC. CO.
VEAL & CO.

RUTLEDGE, GA.

MALCOM, A. F.
OXFORD, E. B.
PARTEE, J. T.
SAYE, W. D.
VARNER, W. P.

SARGENT, GA.

CARMICAL, J. H.

SCOTTDALE, GA.

BANKSTON & CRUMBLEY.

SHARON, GA.

M'CURLY, W. F.

SILOAM, GA.

JACKSON, J. H.
STANLEY & FREEMAN.

SOCIAL CIRCLE, GA.

GARRISON, R. B.
SOCIAL CIRCLE SUPPLY CO.
SPENCE, H. F. CO.
WILEY, J. W.

SOUTH KIRKWOOD, GA.

REVIERE, HAL.

STANVILLE, GA.

ANDERSON & BELCHER.
EFFS, C. C.

STEPHENS, GA.

CHENEY, H. O.
HOWARD, C. T.

STOCKBRIDGE, GA.

MAYS, A. W.
MAYS, J. T.

STONE MOUNTAIN, GA.

HOLLEY, C. A. & H. H.
THOMASON, J. B. & SON.
WEAVER, L. A.

STILLESBORO, GA.

CANNON, CHAS. H. & CO.
M'GINNIS, R. H. CO.

TAYLORSVILLE, GA.

DENT & KAT.
FARMERS' SUPPLY CO.
GASTON, W. F.
TAYLORSVILLE GROCERY CO.
TAYLORSVILLE TRADING CO.

TEMPLE, GA.

M'PHERSON, C. L.

TALLULAH FALLS, GA.

HARVEY, J. E.
TAYLOR, J. R.

TATE, GA.

THE TATE COMPANY.

THE ROCK, GA.

MARCHMAN, J. H. & SONS.
STEPHENS, C. O., SONS.

THOMASTON, GA.

JOHNSON, WM. A.
MILLS, R.
WEAVER MDSE. CO.

TIGER, GA.

TAYLOR, V. C.

TOCCOA, GA.

EDWARDS, W. C., & SON.
GINN, M. E.
HAYES, FRED L.

TALKING ROCK, GA.

FREEMAN, WILL.
MORRISON, M.

VIRGIL, GA.

NEBLACK, H. R.

VILLA RICA, GA.

BAGWELL & EMBRY.
HESTERLEE, W. F.
WILSON, J. N. & CO.

WALNUT GROVE, GA.

MASON, R. E.

WEST POINT, GA.

HART, HENRY.

WINDER, GA.

BAUGH, J. M.
HERREN BROS.
M'ELHANNON, L. J.
WOODRUFF, J. C.

LUNCEFORD, J. L.

MORELAND, W. A.

WOODLAND, GA.

BEVERLY, J. M.
WOODLAND SUPPLY CO.

WOODVILLE, GA.

DURHAM, C. G.
MOODY, C. C.
THIGPEN-MOBLEY CO.

WILLIAMSON, GA.

ALLEN HUNTON.
YORBROUGH, H. H. & SON.

WOODSTOCK, GA.

LATIMER, DEAN & CO.
PERKINSON & MAPES.

LAFETT, ALA.

CROWDER, D. L.
DE LOACH & ARNETT.
HUMPHREY, C. A.

LOACHAPOKA, ALA.

BATES, J. W., & CO.

ROANOKE, ALA.

MOOTY GROCERY CO.

SHAWNUT, ALA.

CLEM, B. A.

STANDING ROCK, ALA.

BAKER BROS.

FRANKLIN, N. C.

BARNARD & CO.
FRANKS, SAM L.
THE LYLE CO.

Published by the Growers of India Tea

Yellow Jackets Meet Commodores in First of Three Games Today

LITTLE PAL---HE WAS HAPPY FOR A MINUTE

-BY LEO

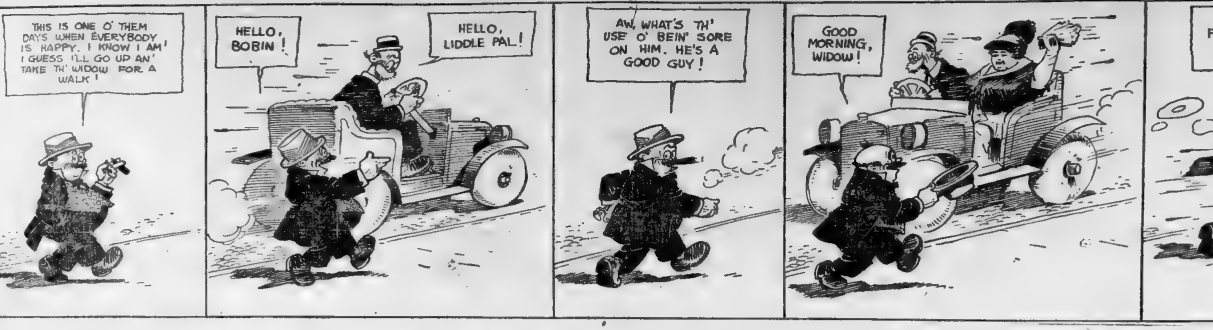

Vandy to Meet Jackets Today

Commodores Here for Three Games With Tech -- Play Double-Header Saturday

The Yellow Jackets begin this afternoon a three-game series with the Vanderbilt nine. The first game will be played today and on Saturday a double bill will be offered. The Jackets have not worked, as a body, since the games with Mercer, and are in good shape for here they go again. The Commodores come here fresh, all from Athens, where they dropped two games to the fast Red and Black team. However they expect to make the Techites hustle to win the series.

Doubleheader tomorrow should furnish a good closing session for Tech-Georgia fans, no doubt about that. So far neither the Athenians nor the Jackets have lost a series, and if Tech wins from Vanderbilt, there is only one other series that is likely to give them trouble before they meet Coach Dean charges. The Yellow Jackets must be considered, and when they meet the Jackets a real battle can be expected.

The Commodores bring several stars of the football team, who will take part in the Tech series. Silbert, who has gained a reputation as one of the best defensive halfbacks the south has ever seen, is one of the Commodore stars.

Brown, chosen as all-southern end for three seasons will do the catching, with Hagan at first, Dutton, the football all star, and brother of the famous Ty Meyer, will play at outfield position with Brown. Jones, who captains the baseball team has played at fullback or end for the eleven for four years. Bob Jones, who was a substitute back field man on the eleven last season, and who is regarded as a likely choice for a regular berth on this fall's eleven will play in the field.

While no announcement has been made concerning the batteries for the two teams, it is understood that the Commodores will use Lovell and the box while the Jackets will doubtless pitch Lubanks. Either Cheatham or Pitts is said to be in shape to give the Vanderbilt boys a stiff run for their money. The game will be called at 3:30 o'clock.

South Atlantic League

Pool Pitches Savannah To Victory

AUGUSTA, Ga., April 17.—Things broke right for Savannah Thursday and with a couple of runs in the first, the visitors sewed the game up in the sixth. Pool was unusually effective and held the heavy hitters of the locals to six hits, not more than a couple in any inning. At every stage the visitors worked like a piece of machinery.

Score by innings: R. H. E.
Savannah ..... 200 002 001—6 10 1
Augusta ..... 000 100 100—2 6 2

Batteries—Pool and Smith; Hawkins and Reynolds. Time, 1.43. Umpire, Vitter.

Macon Wins in Eleven-Inning Game

MACON, Ga., April 17.—In an eleven-inning game, which was tied up four different times, the Macon Tigers defeated the Albany Babies Thursday afternoon in a heavy slugging match by the score of 8 to 7.

Phil Wells and his men snatched off a three-run lead in the ninth, on a single, a triple and a home run. Macon rallied in her half of the ninth catching up with the opponents on three singles and a double. Vaughan pitched the last two innings for Macon, giving up but one hit.

Score: R. H. E.
Macon 000 211 003 01 8 19 2
Albany ..... 010 100 103 00—7 16 2

Martin, Vaughan and Howdin, Wiley and Wells. Time 2.27. Umpire Lauzon.

Carroll Bats Out Victory for Jacksonville

JACKSONVILLE, Fla., April 17.—Dixie Carroll was once more the hero in a contest between Jacksonville and Columbus Thursday afternoon. A pair of doubles by Carroll enabled the locals to beat the Foxes out. Dixie scored the tying run in the eighth and drove in the winning tally over the plate in the ninth.

Columbus 000 010 000- 1 6 1
Jacksonville ..... 000 000 011 -2 8 0

Batteries—McCormick and Kimball, Johnson and Cheto. Time, 1:40. Umpire, Fender.

Gulls Defeat Gamecocks

CHARLESTON, S. C., April 17.—With Rube Eldridge in splendid form; Charleston beat Columbia here Thursday, 6 to 1, in the first of the series. Winchell proved easy for the Gulls. The hitting of Mackert, Marshall and Bitting, for the locals, was a feature. Columbia's only run was scored on Esell's drive over the left field fence.

Columbia ..... 000 010 000—1 3 1
Charleston ..... 200 002 10x—6 11 3

Batteries: Winchell and Braun; Eldridge and Marshall. Time, 1:39. Umpire, Moran.

THE SPORTLIGHT
BY GRANTLAND RICE

TO THE COMPOSING ROOM.
Discard the type—the set up line
Of "Spring phenoms pan out as dubs,"
Pi up the standby "Holdouts sign"
Or "Archer's pegging save the Cubs."
Can "Mack's club leads in pennant fight,"
But hold this, O eternal, tome—

"Cobb pokes a double into right
And Crawford drives him home."

Clear out the old stuff, frayed and dense—
"Ed Walsh called in to save the game."
"Frank Baker's wallop clears the fence."
Yanks in a slump with eight men lame,
But hold, keep this in easy sight
For daily use in prose or pome—

"Cobb pokes a double into right
And Crawford drives him home."

THE VOLLEYING BRIGADES.

There is still a trifle of room for an argument as to which ball club in the game carries the hardest hitting pair located in the cleanup position of the lineup.

Four clubs can lay claim to this honor, and all four, as it happens, are in the American league.

They are represented in the following array:
Philadelphia—Collins and Baker.
Detroit—Cobb and Crawford.
Cleveland—Jackson and Lajoie.
Boston—Speaker and Lewis.

COBB AND CRAWFORD SUPPLANTED.

Ty Cobb and Sam Crawford have led the field in this respect for the last three or four years—up to 1913—when they were crowded back by the Collins-Baker artillery. But this slump was due in the main to Cobb's lateness in reporting, as the Tigar star lost over forty hits by his intense desire to establish the center fielder's minimum—or maximum—wage.

It may be different this season, with the two Tigers starting off from the first game.

Collins and Baker led last season with 374 baseshits between them. Cobb and Crawford were next with 360. Speaker and Lewis were tied at 354 hits, with Jackson and Lajoie fourth at 352. The first National league pair was a good many lusty clouts behind—Daubert and Wheat, of Brooklyn, leading the N. L. with 329 safe blows.

THE OLD MARK.

All these 1913 records were far back of the old mark which Cobb and Crawford established in 1911. These two have shown when at top speed they can outsling the field.

In 1911 Cobb piled up 248 hits and Crawford followed with 217, a total outlay of 46 bingles—or nearly a hundred more than Collins and Baker furnished last year.

Last season there wasn't a batsman in either circuit able to fire over 200 safe volleys. Jackson led with 197 and Crawford followed with 193. The pitching was evidently tighter, as the slump was general in both leagues.

So it will be interesting to note this season whether the batting picks up again or the pitching makes further inroads.

COBB-CRAWFORD BEST.

Collins and Baker are a dangerous pair. So are Lajoie and Jackson, so are Speaker and Lewis.

But with Cobb and Crawford in fine shape from the jump, we'd like to have a couple of kopecks on these against the field.

In the meanwhile Daubert and Wheat in the National are likely to encounter some robust opposition from Wagner and Koney, the Pittsburg artilleryists. Konek, unleashed from St. Louis, should peel the hide of the ball under the buoyant uplift this year.

Where the Mackmen have the edge is that they don't have to wait upon the broadsides of two stars. If their main pair falls down they have five or six others only a half jump behind.

It's a tough job for the sporting eds these days. Having only so much space, they are uncertain as to whether the box scores or the court decisions should be given preference.

"Who'll jump next?" queries an exchange. The first infielder who gets in front of one of Baker's wallops or attempts to block Ty Cobb.

American League

Detroit Uses Three Pitchers Against Browns.

(By Associated Press.)

DETROIT, Mich., April 17.—Three Detroit pitchers were unable to stop St. Louis Thursday and the Browns won, 8 to 5. James, who pitched his first complete game of major league baseball, was also hit hard.

Score: R. H. E.
St. Louis ..... 301 001 201—8 13 4
Detroit ..... 100 211 000—5 10 2

James and Cronin; Dauss, Hall, Cadet and Stanage and Baker. Time 2:15. Umpires Hildebrand and O'Loughlin.

White Sox Blank Cleveland

(By Associated Press.)

CHICAGO, April 17.—The Chicago Americans Thursday shut out Cleveland 1 to 0 and won their third straight game from the visitors. The game was a pitchers' battle between Benz and Blanding, with the former showing in better form. Each team fielded in spectacular style.

Score: R. H. E.
Cleveland ..... 000 000 000—0 6 0
Chicago ..... 000 000 10x—1 4 1

Blanding and Carisch; Benz and Schalk. Time 1:38. Umpires Chill and Sheridan.

Other two games postponed.

Federal League

Kansas City Won Game From Chicago

(By Associated Press.)

KANSAS CITY, April 17.—Chicago defeated Kansas City 2 to 2 in the initial game of the season Thursday as a result of the effective pitching of Hendrix who allowed but one hit up to the eighth inning.

Score: R. H. E.
Chicago ..... 010 002 000—3 7 2
Kansas City ..... 000 000 020—2 6 1

Hendrix and Wilson; E. Packard and Easterly. Umpires Cusack and Kane.

Dolan Got Homer With Two on Bases

(By Associated Press.)

ST. LOUIS, April 17.—Indianapolis defeated St. Louis in the first game of the local Federals' season 7 to 3. Most of the runs were scored in the first half of the game. A home run, by Dolan in the third, brought in Kauff and Scheer and gave the visitors a lead that the local players could not overcome.

Score: R. H. E.
Indianapolis ..... 203 100 001—7 11 2
St. Louis ..... 300 000 000—3 7 3

Falkenberg and Rariden; Groom and Simon. Umpires Brennan and McCormick.

Other two games postponed.

G. A. C. Holds Bouts Tonight

The Georgia Athletic club is staking a three-battle boxing card for tonight. Battling Kelly and Stump Goodwin will furnish the main event, a ten-round bout. Meyer Pries will box Kid Underwood ten rounds in the semi-windup, and Battling Shepard will meet Bud Connally in an eight-round mill. In addition to these three contests, a battle royal between a bunch of husky darktown scrappers will be offered.

In arranging this bout, Kelly will be given a chance to redeem himself for the showing which he made against Young Goodwin several weeks since, when the fans were rather disappointed with him. Goodwin is a tough kid, who has fought scores of battles, and will make Kelly step some to get a decision. Prices of $1 and 50 cents will prevail at this show.

Georgia State League

Thomasville Blanks Brunswick

THOMASVILLE, Ga., April 17.—Roth and Stewart engaged in a masterly pitchers' duel Thursday afternoon, the odds favoring the former at all times.

Both allowed two hits and Thomasville fielded perfectly.

In the eighth a ball hit Stewart on the top of the head and bounced over the grandstand. He gamely continued the fight, however.

The attendance was larger than in the history of local baseball, the crowd following a parade at 2 o'clock and filling the entire park.

Score by innings: R. H. E.
Brunswick ..... 000 000 000—0 2 4
Thomasville ..... 100 000 01x—2 5 0

Batteries, Roth and Ridley; Stewart and Pierre. Umpire, McNamara.

Varden Fans Eleven Men and Loses

WAYCROSS, Ga., April 17.—Waycross bunched hits in two innings and won th opening game from Cordele Thursday, 4 to 1.

Coveney's batting, getting a home run with one on and his pegging to second, were features.

Mayor Benton pitched the first ball, Alderman Fred Brewer catching it.

Varden fanned eleven. With two out in the ninth, Clark hurt his arm and retired, Warwick replacing him.

Score by innings: R. H. E.
Cordele ..... 10 000 000—1 10 0
Waycross ..... 020 200 00x—4 7 2

Batteries—Varden and Eubanks; Clark, Warwick and Coveney. Umpire, Gentle.

Over Two Thousand See Opening Game

AMERICUS, Ga., April 17.—Americus and Valdosta played a ten-inning 4 to 4 tie game here Thursday afternoon before the largest crowd ever out to a ball game.

Ellis made a clean home run over right field fence. Valdosta tied it up in the ninth. In the tenth, Dacey, who was sent in to bat for Weil, tripled, but Herold changed pitchers and sent in a southpaw, as the next three Muckalees were lefthand hitters. Anderson retired the side. Geary and Winges had a pitching duel. The local boy had the best of it, giving up five hits and fanning seven. Prof. Winges yielded six bingles and fanned three. The attendance was 2,112.

Score by innings: R. H. E.
Valdosta ..... .101 010 001 0—4 5 5
Americus ..... 000 030 010 0—4 7 3

Batteries: Winges, Widel, Anderson and O'Brien; Geary and Manchester. Umpires, McKee and Dougleby.



BASE BALL Today
Atlanta vs. Nashville
PONCE de LEON 3:15

SCHOOL GAMES.

NORTH SIDE.
Edgewood Won.

Edgewood had little difficulty in downing Boulevard Thursday afternoon by the count of 10 to 2. Bailey pitched good ball, but Boulevard made too many errors behind him.

Score by innings: R. H. E.
Boulevard ..... 000 010 100 0—2 6 7
Edgewood ..... 121 201 3—10 9 3

Bailey and McLaughlin; Spider and Terry.

Tenth Won Easy Victory.

Making seven runs in the second round, Tenth very easily won out over Ivy Thursday afternoon by the count of 10 to 2, the feature of the game being the pitching of Newman for Tenth.

Score by innings: R. H. E.
Tenth ..... 170 20—10 5 3
Ivy ..... 010 01— 2 4 6

Newman and Jordan; Horace and Martin.

SOUTH SIDE.
Walker Lost Close One.

In a very close game of ball played Thursday afternoon at Brisbine park, Walker defeated Fraser street by the score of 5 to 4. The game was hotly contested from start to finish.

Score by innings: R. H. E.
Fraser ..... 002 110 0—4 2 0
Walker ..... 000 041 x—5 5 1

Prager and Thompson; Long and Self.

Peeples Won.

In a very hard fought game, Peeples defeated Hill by the score of 4 to 3. The game was hotly contested throughout, and the final outcome was in doubt until the last Hill man was retired.

Score by innings: R. H. E.
Hill ..... 000 300—3 3 4
Peeples ..... 202 00x—4 4 6

Wilburn and Davis; Owensby and Kemp.

Formwalt Swamps Battle Hill.

Making eighteen hits for nineteen runs, Formwalt had little difficulty in winning their game from Battle Hill. The only feature of the game was the numerous times the Formwalt players landed safely on the pill.

Score by innings: R. H. E.
Formwalt ..... 456 40—19 18 6
Battle Hill ..... 321 00— 6 9 17

Wallace and Smith; Hardage and Gallmard.

National League

Pirates Take Game From Cardinals

ST. LOUIS, April 17.—The Pittsburg team won from St. Louis Thursday 4 to 1. Pittsburg's first run was scored in the second and the others in the fifth. St. Louis' run came in the seventh inning on J. Miller's single, an out by Wilson and Cruise's single.

Score: R. H. E.
Pittsburg ..... 010 030 000—4 8 4
St. Louis ..... 000 000 100—1 6 4

McQuillan and Gibson; Hageman, Doak and Wingo. Time 1:57. Umpires Eigler and Emslie.

Other three games postponed.

Johnson Won Alaskan Race

NOME, Alaska, April 17.—John Johnson, holder of the record for the 413-mile all-Alaska sweepstakes dog team race, became the winner in the 1914 classic when he drove his eighteen Siberian wolves into Nome at three minutes after 6 o'clock last night, having covered the 413 miles over the snow trail from Nome to Candle and return in eighty-one hours and three minutes.

A. A. (Scotty) Allan, driver of the Allan-Daring team of eighteen Malamutes, is still on the trail, but will finish second.

Fred Ayer, with his team of fourteen fox hounds, will finish third.

Battling Jack Nelson says somebody is using his name up in Wisconsin, and he would like to catch that person. We wonder if he never heard of Bat Nelson?

Gordon Meets LaGrange Club

LAGRANGE, Ga., April 17.—The first practice games of the season will be played by the local team when the strong Gordon baseball team of Barnesville, Ga., comes for games Friday and Saturday. Gordon has a great pep team this year and will furnish Manager Lafitte a good chance to get a line on his various players.

The LaGrange batsmen will get all the hitting practice they want when the face such pitchers as Shappey, Mann and Dozier, of the Gordon team. All of these youngsters are hurlers of the usual ability and will make the LaGrange players go hard to beat them.

Several of the Gordon players are known locally, by reason of their amateur playing in this part of the state and good crowds are sure to attend both games.

Caxton
DAME Fashion has put her stamp of approval on the dashingly smart Checked Madras Collar here shown.
Ide Silver Collars
2 for 25c
PLENTY of tie space. Don't spread at the top.
Carlton Shoe & Clothing Co.



Boy Scout
Piedmont Park
2 P. M. Saturday
FIELD MEET
10 Troops
Contest for Field Trophy and Prizes
Offered by
Chamber of Commerce
Admission FREE

Spring Apparel Ready
Men's Suits
Boys' and Children's Suits
Hats
Shirts
Underwear
Hosiery
Silk Shirts
Full Dress Suits
Tuxedo Suits
Straw Hats
Children's Wash Suits
Boys' Straw Hats
Pajamas
Night Shirts
Men's Trousers
Panama Suits
Panama Hats
Flannel and Serge Trousers
And Every Article Popularly Priced
The Globe Clothing Co.
89 Whitehall Street

Crackers and Vols Play Their Final Game of First Series at Poncey

DIANA DILLPICKLES IN "A TRANSFERRED LIABILITY" A 4-REEL "SCREECHER" FILM



ALONG THE WAY

By Innis Brown

Fourteen innings of baseball, sliced into two parcels of nine and five innings for the first and second games respectively, were presented at Ponce de Leon Thursday afternoon, and when all the debris of the two battles had been cleared away, and the players had picked their hats and donned their street's preparatory to a trip up town, results showed that each team had won a victory. The Crackers won over the home furlong jog, while the Vols nosed ahead over the short course.

Incidentally it required the Crackers the full nine innings to get the decision in the opening battle, or to be exact eight and two-thirds innings, since two outs were down in the ninth when Hitchcock drove Amby McConnell home from third, where he landed on his tenter waiting to the scoreboard in right field. Furthermore, it would be a rather interesting matter to know just what Ross Hoffname Crackers would have done to the Vols in the second battle, during the remaining four rounds of a regulation game, had not the shadows of evening dropped too soon to permit the full nine innings.

For the most part the Crackers were walking up hill throughout the matinee bills for instance the opening melee. One run in the first, together with four in the third, served to shove the visiting athletes out to a swell running start. However, the home guard had cashed one counter in the second on two passes in succession, Flanagan and Lynch drawing the free transportation from Bergen innings with Joe Dunn's resounding crack to left for one base.

E Smith & Co. did considerable business at the registering station in the next frame, Jennings stapled and Welchonce followed. Long hit a sacrifice fly to Davy Flanagan scoring Welchonce. Flanagan hit a fifth and came Sloan dropped down lines, the two moved up to third and second respectively. Joe Dunn again added the odd pinch swat and the run was counted. McConnell's ringing triple to the foot of the right board in right, together with Long's single knotted the count. Another safe tap by McConnell, a stolen base and Welchonce's drive to left scored the winning counter.

In the second game, the Crackers got a temporary lead on a pass to McConnell and Welchonce's slashing homer over the right field signs, it being the first of the season on local grounds, in spite of the fact that Hack Eibel hit one over these boards in Wednesday's game. This lead was shortlived, however, for the Vols opened up a rousing fusillade in the third. It will suffice to say that every man on the Nashville team came to bat in this inning. Three hits, including a double, and some runny handling of the ball, counted five runs for the visitors, which eventually proved sufficient to win.

A bit of good fortune saved the Vols in the third inning. Two runs had counted on Long's walk, Eibel's single, and Flanagan's long triple which bounded off the signs in extreme right field. After Lynch had been tagged out on the base line by Schwartz without anybody scoring, Frank Browning drove a vicious grounder toward short. The ball was aimed directly at Lindsay, and he handled it cleanly, getting the Crackers' hurler at first. Had the ball been ten feet either side of Lindsay, he would never have touched it.

There was some of every brand of baseball known to the game exhibited during the fourteen rounds of play. Brilliant stops and nice throws were made, and then brilliant stops were followed by bad throws. Morley Jennings had a bad session early in the opening game. For a time, it appeared that he couldn't get going, and he stumbled on no less than four plays, before he regained his balance. However, as the game progressed he came around all right, and his catch of Berger's low fly in short center in the eighth was a dazzling piece of fielding.

George Kircher drew another busy day on the coaching lines, and his antics had the crowd in an uproar more than half the time. His latest stunt was a delineation of the popular song hit, "You'll Have to Get Under," and he played auto, driver and all. He would go through all the motions of a driver at the wheel, and then suddenly he would stop, jump out, and crawl under the machine to "fix up his automobile." He had the crowd going.

Georgia Beat Vandy in Second

Hancock Pitched Good Ball, Allowing the Commodores Out Three Hits

(Special Dispatch to The Journal.)

ATHENS, Ga., April 17.—Hitchcock of Vanderbilt down with two runs and only his Thursday while his teammates were piling up eight runs and six hits. Big Ed" was the master of the situation all the way through. During the first six innings they went three up and three down and not a ball was knocked to the outfield until the sixth. He was forced to two hits and one run in this inning. He then held them down until the ninth when Morrison hit through Fitzgerald's second, went to second on Pabst's sacrifice and came home on the third baseman's bad throw to Henderson to get the batter.

Only thirty-one men faced Hitchcock during the nine innings. Also in the last seven innings he has pitched "Hitch" has allowed only ten hits. McWhorter pitched a steady game of the game when he allowed three low ones for three hits and then stole home. Ginn also had a big day, getting two runs and two hits out of three times up. Sikes on the pitcher was the feature swat for the

Box score.						
ATL	AB.	R.	H.	PO.	A.	E.
[illegible]	4	1	3	1	2	0
[illegible]	3	0	0	1	7	1
Turner, 3b	4	0	0	1	2	0
[illegible]	3	0	0	12	0	0
[illegible]	3	0	0	1	3	0
[illegible]	3	0	0	1	2	0
[illegible]	3	0	0	1	2	0
[illegible]	2	0	0	1	0	0
[illegible]	28	2	3	24	14	2

[illegible]	AB.	R.	H.	PO.	A.	E.
[illegible]	4	2	1	1	1	0
[illegible]	4	1	1	2	1	0
[illegible]	4	0	1	15	2	0
[illegible]	4	1	1	5	2	1
[illegible]	3	1	1	1	0	0
[illegible]	3	0	0	4	1	0
[illegible]	2	1	0	2	11	0
[illegible]	2	1	0	2	2	0
[illegible]	27	8	6	27	22	6

Score by innings. R. H. E.
[illegible] .000 001 001— 2 6 3
[illegible] .212 200 01x— 8 6 4

Summary—Base on balls, off Sikes, 3; off Hitchcock, 7. Struck out, by Sikes, 3; by Hitchcock, 7. Hit by pitcher, by Sikes, Morrison and Holdern; wild pitch, Sikes; two-base hits, Sikes, Three-base hit, McWhorter; double plays, Ginn, McWhorter; double plays, Ginn to Crescenta to Harrison, Torbett to Harrison. Umpire, Heusse. Time, 1:50.

This fellow named Wasp in the Northwestern league should be able to sting the ball without much trouble.

Yesterday's Scores

FIRST GAME.

NASHVILLE—	ab.	r.	h.	po.	a.	e.
King, lf	4	2	1	3	0	0
Williams, 2b	4	0	1	4	1	0
Callahan, cf	4	1	1	3	1	0
Sloan, rf	5	0	2	1	0	1
Hemingway, 3b	5	1	1	0	1	0
Schwartz, 1b	4	1	1	8	1	0
Lindsay, ss	4	0	1	3	4	1
Smith, c	4	1	2	3	1	1
Berger, p	4	0	1	1	4	0
Totals	38	6	11	26	13	3

ATLANTA—	ab.	r.	h.	po.	a.	e.
McConnell, 2b	5	2	3	2	4	0
Jennings, ss	4	1	1	4	2	0
Welchonce, cf	4	1	2	2	0	0
Long, lf	3	0	1	1	0	0
Eibel, 1b	4	0	1	11	0	0
Flanagan, rf	2	2	1	1	0	1
Lynch, 3b	3	1	0	3	2	1
Dunn, c	4	0	2	3	2	0
Price, p	2	0	0	0	4	0
Kissinger, p	1	0	0	0	0	0
Totals	32	7	11	27	15	6

Score by innings:	R.
Nashville	104 001 000— 6
Atlanta	010 004 101— 7

Two outs when winning run was scored.

Summary: Two-base hits, McConnell, Berger; three-base hits, Welchonce, Sloan, McConnell, double plays, Callahan to Lindsay, Williams to Schwartz, McConnell to Eibel; innings pitched, by Price 7, with 10 hits, 6 runs; struck out, by Price 1, by Berger 1; bases on balls, off Price 1, off Berger 3; sacrifice hits, Jennings, Long, Flanagan; stolen bases, Sloan, Smith, McConnell; wild pitch, Kissinger; hit by pitched ball, by Price (Callahan). Time, 2:37. Umpires, Kellum and Rudderham.

SECOND GAME.

NASHVILLE—	ab.	r.	h.	po.	a.	e.
King, rf	4	1	1	1	0	0
Williams, 2b	3	0	1	1	0	0
Callahan, cf	3	0	1	1	0	0
Sloan, rf	1	0	0	1	0	0
Hemingway, 3b	3	0	1	1	1	0
Schwartz, 1b	2	0	0	4	1	0
Lindsay, ss	3	1	1	1	2	0
Smith, c	2	1	0	3	1	0
Boerg, p	3	0	1	0	2	0
Reafer, p	1	0	0	0	0	0
Totals	19	3	5	15	6	0

ATLANTA—	ab.	r.	h.	po.	a.	e.
McConnell, 2b	3	0	0	2	3	0
Jennings, ss	3	0	0	2	4	0
Welchonce, cf	3	1	1	1	0	0
Long, lf	3	1	1	0	0	1
Eibel, 1b	3	0	2	7	1	0
Flanagan, rf	3	0	0	2	0	1
Lynch, 3b	3	0	0	2	2	1
Reynolds, c	2	0	0	3	0	0
Browning, p	1	0	0	0	2	0
Kissinger, p	1	0	0	0	0	0
xHaecher	1	0	0	0	0	0
Totals	29	4	7	15	10	3

Score by innings:	R.
Nashville	000 03— 3
Atlanta	000 00— 4

xHit by Browning in fifth.

xxMan for Reynolds in fifth.

Summary: Two-base hit, Hemingway; three-base hit, Flanagan; home runs, Welchonce; batting pitched, by Rogers 2, 1-3 with 8 hits and 4 runs, struck out, by Reafer 2, by Browning 2; bases on balls, off Rogers 4, off Reafer 2, off Browning 2; sacrifice hit, Jennings; stolen bases, Flanagan; hit by pitched ball, by Reafer (Reynolds, McConnell). Time 1:30. Umpires, Rudderham and Kellum.

TWO PROMISING YOUNG VOLUNTEERS



Schwind Sold To Dallas Club

Young Shortstop Obtained From San Antonio Goes to Join Otto Jordan's Club

Manager Billy Smith announced Friday morning that he has sold Shortstop Arthur Schwind to Otto Jordan for his Dallas team of the Texas league. chwind will leave at once to join his new teammates.

Schwind will be no newcomer to the fans of Dallas and the Texas league, since he played with San Antonio in that league last season. He was drafted by Manager George Stallings for his Boston Braves, and was turned over to Manager Smith. Schwind is a sensational young fielder, but in the games that he played here he did not show very much sticking ability. It is possible, however, that he will show much improvement over his work in the respect when he joins Jordan's Dallas club.

From the best reports obtainable Otto has gotten together a strong club for Dallas fans. If he can sacrifice a little batting strength for sensational fielding he is making a good deal in grabbing Schwind. During his short stay here Art made many friends among the fans, and was also well liked by Manager Smith and the other players. They all wish him a successful season with his new club.

Kiviat Will Enter Track Meet at Princeton

PRINCETON, April 17.—Abel Kiviat, Irish-American Athletic association middle distance runner, notified the management of the Princeton Track association Thursday that he will enter the combination athletic club college track meet here May 18. He is the first athletic club man to signify his intention of competing. Scores of inquiries for information, however, have been received.

Southern League

Lookouts Win Double Bill

CHATTANOOGA, Tenn., April 17.—Chattanooga won two free-hitting games Thursday from Memphis, 6 to 4 and 6 to 2. Manager McCormick got two singles, two bases on balls, a double and two home runs in the two games. Jacobson hit two balls over the left and center field fences, respectively, in the second game, the latter being one of the longest drives ever hit on the local grounds. Shanley hit a single, triple and home run for Memphis in the first game.

FIRST GAME.

Score by innings:	R.
Memphis	000 101 020— 4
Chattanooga	003 011 20*— 6

SECOND GAME.

Score by innings:	R.
Memphis	100 010 000— 2
Chattanooga	002 010 20*— 6

Gulls Win From Barons

BIRMINGHAM, Ala., April 17.—The Barons were defeated by the Gulls here Thursday, 5 to 4. Miller drove out a circuit smash.

Score by innings:	R.
Mobile	100 000 013— 5
Birmingham	000 004 000— 4

Pelicans Lose To Billikens

MONTGOMERY, Ala., April 17.—Although outhit two to one, Montgomery won from New Orleans Thursday by an eighth inning batting rally, scoring all her runs in this round. The final score of the game was 3 to 2. Styles outpitched East easily, but with men on bases East was strong. New Orleans had thirteen men left on the bases during the game. The last game of the series will be played here today, then Montgomery goes for their first road trip of the season, opening a four-game series in Mobile Saturday.

Score by innings:	R.
New Orleans	010 001 000— 2
Montgomery	000 000 03*— 3

On the left is Catcher Red Smith, who was tried out by Manager Schwartz last season and sent to the Kitty league for further experience. He has looked good in the games played here. On the right is Edson Hemingway, young third-sacker obtained from the St. Louis Browns. He looks like a very valuable player.

OTHER RESULTS

TEXAS LEAGUE

At Beaumont, 4; Houston, 3.
At Galveston, 11; San Antonio, 4.
At Dallas, 4; Waco, 10.
At Fort Worth, 8; Austin, 7.

VIRGINIA LEAGUE

Norfolk, 7; Portsmouth, 0.
Newport News, 6; Roanoke, 2.
Richmond, 5; Petersburg, 9.

AMERICAN ASSOCIATION.

Cleveland, 11; Indianapolis, 5.
Columbus, 2; Louisville, 1.
St. Paul, 4; Milwaukee, 1.
Minneapolis, 6; Kansas City, 4.

How They Bat

	G.	AB.	R.	H.	P. Ct.
Reynolds, c	1	2	0	2	1.000
Welchonce, cf	1	4	1	2	.500
Dent, p	1	4	0	2	.500
Flanagan, rf	3	8	3	4	.500
Lopp, lf	3	10	3	4	.400
McConnell, 2b	3	11	4	4	.363
Jennings, ss	3	11	2	4	.363
Eibel, 1b	3	10	2	3	.300
Dunn, c	3	8	0	2	.250
Lynch, 3b	3	9	1	2	.222
Price	1	2	0	0	.000
Haueiter, p	1	1	0	0	.000
Browning, p	1	1	0	0	.000
Holland, utility	1	1	0	0	.000
Kissing, utility	1	0	0	0	.000

Last Game at Poncey Today

The Crackers and Vols meet this afternoon at Ponce de Leon in the last game of the present series. With two of the three games played to their credit, Smith and his charges will make a strong bid to land the last contest, while Schwartz and his crew will battle valiantly to get an even break on the series.

In all probability Manager Smith will send Perryman to the mound for the home folks, while Schwartz will probably open with Bernie Boland on the firing line. This game will be called at 2:45, in order to allow the Crackers to catch an early train to Memphis, where they take part in the first game of the series at Red Elm park with the Turtles.

Kid Lewis, lightweight scrapper, will forsake the ring to play ball this summer. Maybe he never heard of the kale Ad Wolgast and Willie Ritchie pull down. Then, again, he may have heard of the Feds.

STANDING OF THE CLUBS

SOUTHERN LEAGUE

CLUBS.	Won.	Lost.	Per C.
Chattanooga	2	0	1.000
Atlanta	2	1	.667
New Orleans	2	1	.667
Mobile	1	1	.500
Birmingham	1	2	.333
Nashville	1	2	.333
Montgomery	1	2	.333
Memphis	0	2	.000

AMERICAN LEAGUE

CLUBS.	Won.	Lost.	Per C.
Chicago	2	0	1.000
New York	1	0	1.000
Detroit	1	1	.500
Washington	1	1	.500
Boston	1	1	.500
St. Louis	1	1	.500
Philadelphia	0	1	.000
Cleveland	0	2	.000

NATIONAL LEAGUE

CLUBS.	Won.	Lost.	Per C.
Brooklyn	1	0	1.000
Cincinnati	1	0	1.000
Philadelphia	1	0	1.000
Pittsburg	2	1	.667
St. Louis	1	2	.333
Boston	0	1	.000
Chicago	0	1	.000
New York	0	1	.000

SOUTH ATLANTIC LEAGUE.

CLUBS.	Won.	Lost.	Per C.
Jacksonville	8	1	.875
Columbia	6	4	.600
Savannah	6	4	.600
Columbus	5	6	.455
Macon	5	6	.455
Charleston	4	5	.444
Augusta	3	6	.333
Albany	3	7	.222

FEDERAL LEAGUE.

CLUBS.	Won.	Lost.	Per C.
Baltimore	1	0	1.000
Brooklyn	1	0	1.000
Chicago	1	0	1.000
Indianapolis	1	0	1.000
Buffalo	0	1	.000
Pittsburg	0	1	.000
St. Louis	0	1	.000
Kansas City	0	1	.000

GEORGIA STATE LEAGUE.

CLUBS.	Won.	Lost.	Per C.
Waycross	1	0	1.000
Thomasville	1	0	1.000
Cordele	0	1	.000
Brunswick	0	1	.000
Valdosta	0	1	.000
Americus	0	1	.000

WHERE THEY PLAY TODAY

SOUTHERN LEAGUE

Nashville in Atlanta, Ponce de Leon park
Game called at 2:45 o'clock.
Memphis in Chattanooga.
Mobile in Birmingham
New Orleans in Montgomery.

SOUTH ATLANTIC LEAGUE

Savannah in Augusta
Columbia in Charleston
Columbus in Jacksonville.
Albany in Macon.

AMERICAN LEAGUE

Cleveland in Chicago
St. Louis in Detroit.
Philadelphia in New York.
Washington in Boston.

NATIONAL LEAGUE.

Boston in Brooklyn
New York in Philadelphia.
Chicago in Cincinnati.
Pittsburg in St. Louis

FEDERAL LEAGUE.

Chicago in Kansas City.
Indianapolis in St. Louis.

GEORGIA STATE LEAGUE.

Valdosta in Augusta.
Brooklyn in Thomasville.
Cordele in Waycross.

COLLEGE GAMES

Virginia vs. V. M. I. in Charlottesville.
Washington and Lee vs. Trinity in Durham
Tulane vs. Auburn in Auburn
Alabama vs. Kentucky in Tuscaloosa
Vanderbilt vs. Tech in Atlanta.
Kentucky State vs. Mississippi A. & M. in Lexington.
Mississippi vs. G. S. U. in Clarksville.
Tennessee vs. Trinity in Knoxville.
Citadel vs. Wofford in Spartanburg.

Today's Line-up

ATLANTA.	NASHVILLE.
McConnell, 2b	King, l f.
Jennings, ss	Williams, 2b.
Welchonce, c f	Callahan, c f.
Long, l f	Sloan, r f.
Eibel, 1b	Hemingway, 3b.
Flanagan, r f	Schwartz, 1b
Lynch, 3b	Lindsay, ss.
Dunn, c	Smith, c.
Perryman, p	Boland, p.

Journal Want-Ad Rates

One time, 10c a line.
Three times, 6c a line.
Seven times, 5c a line.

The reduced rates are for consecutive time insertions, cash with order.

Six words of average length are counted as a line.

The minimum charge is the price for two lines.

Money will be refunded on the basis of the earned rate for paid-in-advance Want Ads which may be discontinued.

All discontinuances should be made in person at The Journal office or by letter. Telephone discontinuances cannot be valid.

The Journal maintains a messenger service and a phone-answering service for Want Ads.

A messenger will be sent for your Want Ad or your Want Ad will be taken over the phone by an experienced and ad writer, at best suits your convenience.

Telephones
Main 2000
Atlanta 423

The Journal Covers Dixie Like the Dew

Find the Want Ad Meant for You

WANTED HELP—MALE

WANTED—Boys to carry routes in afternoon and Sunday morning. Apply at the following places: Atlanta Journal main office; Sub-station No. 1, 405 Edgewood avenue; Sub-station No. 2, 212 Ley street; Sub-station No. 3, 792 Marietta street.

WANTED—Young man between twenty-one and thirty to act as salesman and learn the real estate business. Good pay while learning. Charles P. Glover Realty Co., 21-2 Walton St. See Mr. Donley.

WANTED—A real SHOE-CLOTHING SALESMAN STOCK KEEPER but not a clerk; must be strictly SOBER nor use cigarettes nor chewing tobacco. References and full particulars with application. Position for one who understands how to fill a good window, also nice appearance and fair education. The Quality Shop, Fort Myers, Fla.

WANTED—Two fearless, well-round automobile salesmen. If you are not a live automobile man don't answer. Give references in replying. Automobile agency highly recommended. Address "R," Box 16, care Journal.

WANT some time to build a mail order business? Let us help you start. Paper in profits 22 opportunities. Particulars free. Mutual Opportunity Exchange, Buffalo, N. Y.

WANTED—A permanent position as representative of cellular creosmene who can furnish satisfactory references as to ability and character. Cellular Publishing Company, Albany, Ga.

BE A DETECTIVE EARN $150 to $300 per month

We could travel over the world. Write for booklet 605. Westerner Bldg., Kansas City, Mo.

LEARN barber trade. We teach in half the time of other colleges. Modern methods. Position in our chain of shops only $30. Atlanta Barber College, 10 E. Hunter, Atlanta.

WANTED—Men to learn barber trade. Few weeks completes. Last while learning position. Illustrated free catalogue. Molar Barber College, 78 Decatur st., Atlanta.

WANTED—Electric white coupe in live or poultry farm near Decatur or Atlanta. Must be cheap. 2 miles east of Decatur on car line, about fourteenth mile post.

WANTED—White farm hand. Knowledge of poultry and stock business desired. State salary and real estate. Address Poultry, Box 97, city in J. M. Storah, Douglasville, Ga.

POSITION as detective; good salary can be secured through us, no charges except cost of sending research; until position secured. Dixmont correspondence School, Cincinnati, O.

SPLENDID opening for young man over 21 to act as salesman and learn the real estate business; quick promotion. See Mr. Anderson, 1-2 Walton. Tile Flooring Bldg.

WANTED—Men to learn cotton business in our sample rooms or by correspondence. Our school rooms in Alabama. Ga. Plant. Charlotte cotton School, Charlotte, N. C.

WANTED—At once, one fireclass white barber, or lifetime need to apply. $15 guaranteed $20 to per cent over $25. W. C. Manes, 732 Front street, Chattanooga, Tenn.

YOUNG man between government railway mail clerks $75 month. "Full" unnecessary. Examination soon. Write immediately. Clerk, Box 334 care Journal.

WANTED—Experienced and licensed pharmacist to manage a drug store in good town. Must come well recommended. Address "Solid," Box 99, care Journal.

$1 starting; 10 cents per hour. Write for list of positions. Franklin Institute, Dept. 631-L, Rochester, N. Y.

GIRLS LEARN millinery. Ideal School of Millinery, 109½ Whitehall, corner Mitchell. We make and retrim hats free.

GIRLS, take course in Miss Starkman's Imperial Millinery School, 34½ Whitehall. Free scholarship offer. All millinery free. Open.

YOUNG WOMAN to learn the real estate business, one with wide acquaintance preferred. Thos. P. Glover & Co., Ask for Mr. Donley.

YOUNG white girl wanted for fruit stand, work several hours a day; pay $5.00 a week; easy job. Inquire 107 Peachtree st., city.

WHITEHALL ST. sub department is open for A-1 salesladies; state experience and references. E., Box 1, care Journal.

WANTED Woman for general work and help with children; must stay plce. Apply 180-B Park avenue.

EXPERIENCED colored cook, out of city. 1018 Century bldg.

WANTED Seamstress. Apply to housekeeper Hotel Ansley.

WANTED HELP—Male and Female

MEN AND WOMEN wanted for government jobs, $65 to $150 month. Vacations, steady work. Write for list of positions now obtainable. Common education sufficient. "Pull" unnecessary. Write immediately for free list of positions open to you. Franklin Institute, Dept. 34-L, Rochester, N. Y.

WANTED—Position in train for commercial work, hotel, dance, reception, moving picture. Large experience in making and placing orchestras. Individual and class lessons. Phone Ivy 1787-J.

WANTED—Pantry help, white, male or female. Apply steward's office, Hotel Ansley, between 2 and 6 p. m.

WANTED—SALESMEN

$300 PER MONTH

TO A few 1st salesmen of ability can give contract which will net $300 per month selling high class improved lock in our various extensive and profitable territories open. For information call on R. F. McElroy, Sales Mgr., for L. P. Hartsfield, 1113-20 Empire bldg.

TRAVELING salesmen earn one hundred dollars per week carrying pocket side line. New article and a winner indeed. Commission tele-graphed by Western Union money order each Monday. Weekly supply for two months sent. Money-Bill Grocery Co., No. 91 East DeKalb Ave., Portsmouth, Virginia.

TWO live salesmen who are producers, rather than order takers, to sell the highest class residence lots in Atlanta. Unusual opportunity will give commission contract that will net each $700 per month. Reeves-Cline Realty Co. 322-23 Healey bldg.

THREE high grade salesmen wanted by large corporation in this city at once. Good salary and commission. Permanent position and big money for the right men. Apply 4 to 5 p. m. 862 Austell bldg.

WE want two real estate salesmen; to the right men will make a liberal contract. Call by appointment. Holmes & Tuckie Realty Co., 1107 Chamber of Commerce.

SALESMAN WANTED—Experienced to carry a fine line of ladies and children's wash dresses; state former experience and references. Address S., No. 1, Box 76, care Journal.

WE HAVE an excellent proposition for three or four reliable, men, Continental Casualty Co., Rooms 604 Silvey bldg. F. Edgewood. Call between 4 and 6 p. m.

THREE good experienced salesmen in clothing, shoes furnishings. Position permanent. See O. Watson & Co., 20 and 22 W. Mitchell st.

WANTED—A few fireclass salesmen for first-class proposition; real estate; must be steady; 30 Chamber building, between 10 and 12 a. m.

ESTABLISHED real estate firm wants salesman; must be ready for work. Must know city. Salesman, Box 32, care Journal.

WANTED—The services of an expert lot salesman in the south. Important. Address R. C. Willingham, 1416 Empire bldg.

WANTED—A few high-class local and out-of-town trade. The very best of propositions. Address P. O. Box 997, Atlanta, Ga.

WANTED—AGENTS

AGENTS WANTED for each county in Georgia. Must have automobile. Big agents that will invest $50 to $100 in Brock's Window Vestibules and Signs. Position permanent. Exclusive right as agent in your county. They are practical and sell on sight. Brock's Window Vestibule Company, Inc., 330 Equitable building, Atlanta, Georgia.

TEN solicitors for most elegant novelty design for Shriners and every other fraternity. 238 South Pryor car line.

WANTED—TEACHERS

SHERIDAN'S TEACHERS' AGENCY—Oldest, largest in the south. Individual attention to members. Realty bldg., Atlanta, Ga., Greenwood, S. C., Charlotte, N. C.

MORE competent teachers needed for high grade positions. Write us. Southern Teachers' Agency, 6th Third National Bank bldg., Atlanta, Ga.

SOUTH ATLANTIC Teachers' Agency

1125 Atl. Nat. Bank, Atlanta, Ga.

HALL TEACHERS' AGENCY—The agency of individual service. Recommends agents that will invest $50 to $100 in Brock's Window Vestibules and Signs. Position permanent. Exclusive right as agent in your county. They are practical and sell on sight. Brock's Window Vestibule Company, Inc., 330 Equitable building, Atlanta, Georgia.

ACME TEACHERS' AGENCY, best service; 4 Peachtree st. Phone Main 4254.

WANTED SITUATIONS—FEMALE

SPECIAL RATES for Situations Wanted ads. 3 lines one time, 10 cents; 3 times, 25 cents. To get these rates copy must be paid in advance and delivered at The Journal office.

EXPERIENCED stenographer wishes position of general office work, desires position immediately. Prefers Atlanta. 29 C. Larkin st. Call Ivy 1117 or M. 1261-J.

WANTED—By middle aged lady, housekeeper's place in widower's family. Best of reference. Inquire 376 Edgewood.

POSITION as bookkeeper, stenographer, cashier or clerical work. Best of references given. Have experience. "M.," Box 84, care Journal.

AT ONE Position by lady steno-bookkeeper, capable of taking charge of office; best of reference and good references. A. W. R., 90, care Journal.

WANTED—By maternity nurse with hospital training, best of references, no objections. Mrs. L. A. P., 236 Hopkins st. Phone W. 1441.

POSITION by experienced lady stenographer where modest position immediately. Ring West 1813.

WANTED—Situation as companion to lady, or position in office. R. W., Box 4, care Journal.

WANTED AT ONCE—Office position not requiring stenography. S. W., Box 4, care Journal.

WANTED Position as stenographer at once. Norths experience. Call Ivy 1811-J.

DRESSMAKING

DRESSMAKING—Fancy and plain; reasonable rates. Mrs. Whitaker, 238 Courtland street. Phone Ivy 3683-J.

WANTED SITUATIONS—MALE

SPECIAL RATES for Situations Wanted ads. 3 lines one time, 10 cents; 3 times, 25 cents. To get these rates copy must be paid in advance and delivered at The Journal office.

WANTED—Position as hotel clerk or steward. Experience in both. Now employed. Good reference from former and present employers. Good reason for leaving present position. Address H. R., P. O. Box, 97, Douglas, Ga.

BY an experienced bookkeeper and accountant; able to manage any office; good penman; middle age; willing to learn city. Address "Accountant," Box 1, care Journal.

PLATEN PRESSMAN, age 21, 8 years' experience, sober, industrious, commercial, wants situation at once. Address P., 18 Alabama ave., Charlotte, N. C.

WANTED—Position by experienced bookkeeper, three years' experience. Now employed, but desire change; good references. B., Box 200, care Journal.

WANTED—Clerical position, billing or shipping clerk preferred. Anything considered. Must have good reference. Address "Clerk," Box 1, care Journal.

WANTED—Position as front man in drug store, by a young man in junior class at Emory, good references. Box 184, Oxford, Ga.

A-1 PEANIST, experienced in all lines. A. F. of M., wants engagement. Address Williams, 628 Cherry street, Chattanooga, Tenn.

LICENSED druggist, 3 years' experience, desires position in first class FURNITURE STORE OFFERED $0 FAR BELOW REGULAR SALARY. YOU WILL APPRECIATE THIS SAVING. GET PRICES WHERE YOU WILL, BUT GET THEM FROM ME FIRST.

A WORD ABOUT REFRIGERATORS: OUR PRODUCT, THE STEEL REFRIGERATOR IS THE BEST ON THE MARKET. ABSOLUTE SANITARY, WILL LAST A LIFETIME AS LOW AS ANY ORDINARY WOODEN REFRIGERATOR.

OWING TO AN ERROR THE NAME OF C. A. MARTIN FURNITURE CO. WAS OMITTED FROM LAST TELEPHONE DIRECTORY. OUR NUMBER IS MAIN 178, OUR LOCATION 73 S. PRYOR ST. AND BUTLER.

COME AND SEE OUR STOCK.

H. A. MARTIN FURNITURE CO.
73 S. PRYOR STREET.
OPPOSITE TELEPHONE EXCHANGE.

FOR SALE—MISCELLANEOUS

FURNITURE AT SACRIFICE PRICES

BEDS, CHIFFOROBES, ROCKERS, KITCHEN CABINETS, DESKS, TABLES, DRESSERS, CHAIRS, RUGS, LINOLEUM, ETC. EVERYTHING IN A FIRST CLASS FURNITURE STORE OFFERED $0 FAR BELOW REGULAR PRICES. YOU WILL APPRECIATE THE SAVING. GET PRICES WHERE YOU WILL, BUT COME TO US BEFORE YOU BUY.

A WORD ABOUT REFRIGERATORS: OUR PRODUCT, THE STEEL REFRIGERATOR IS THE BEST ON THE MARKET. ABSOLUTELY SANITARY, WILL LAST A LIFETIME AS LOW AS ANY ORDINARY WOODEN REFRIGERATOR.

OWING TO AN ERROR THE NAME OF C. A. MARTIN FURNITURE CO. WAS OMITTED FROM LAST TELEPHONE DIRECTORY. OUR NUMBER IS MAIN 178, OUR LOCATION 73 S. PRYOR STREET.

COME AND SEE OUR STOCK.

H. A. MARTIN FURNITURE CO.
73 S. PRYOR STREET
OPPOSITE TELEPHONE EXCHANGE.

COTTON SEED HULLS, loose and sacked, in car lots, delivered anywhere in the United States where a locomotive can carry them. Shipping point optional on application. Buy now while prices are reasonable. JAS. L. HUNTER & CO., 916 4th Nat. Bank Bldg., Atlanta, Ga.

FOR SALE—One Baldwin refrigerator, good for restaurant or boarding house purpose. Also one cracker; drafting table, combination desk; 2 bureaus, tank, table cabinet, crawling, in fact a complete line of office furniture. Call No. 61 Decatur street, Main 1686; Atlanta 2285.

THE TROUBLE CO.

432 CENTRAL AVE. Phone W. 1837-J.
Electric starter work. Platforms a specialty. Medical, electrical appliances repaired, etc.

FOR SALE—Second-hand building material, in-cluding cabinet mantels, wainscoting, sash, windows and door frames, brick, flooring and slate. Apply to Peoples Realty & Trust Co., office for quick sale. 39 Fairlie street.

MAILING LISTS covering every profession, occupation and business in Georgia and other states. Circulars mailed to any class at reasonable rates or will mail them for you. Address Gainsville, Ga.

[illegible] card plans; must be sold at once; rush preferred, but terms will be considered from a responsible party. Address "Forced Sale," Box 117, care Journal.

RUBBER STAMPS,

Seals, Stencils.
BENNETT'S,
25 S. Broad st. (2nd Floor).

ONE pair store doors for opening, 8x8 plate glass, lock and hinges complete, 2 pair sliding doors for opening, 8x8 plate glass and hardware complete. Call Ivy 1705.

BRAND NEW, latest model L. C. Smith typewriter, slightly shop worn, $100. Call 1122 Atl. National Bank bldg.

MINST be removed from 7 Carnegie Way, brick lumber, doors, mantels, flooring. Too cost to show. Apply to Systems Co. (Inc.), House Wreckers.

DISSOLUTE for the Shriners. Greatest occasion in the history of Atlanta. Get your samples before placing your orders. Bennett's, 25 S. Broad.

C. S. COMPLETE textile course cost $97.50. What can you offer? Will exchange for equal value in furniture. Textile, Box 79, Journal office.

KEYWAY STE air-pressure water plant, at less than half cost. Has been in use but a few months. Inquire "Villa Main," South Pryor, wood, Ga

SECOND-HAND safes, all sizes, $15 up; Hall bank and office furniture. Address Agency Co., J. Daniel, 416 Fourth National Bank bldg.

FOR SALE—Anything in the way of household furniture wanted at once. Address Co., 61 Decatur street. Main 1434, Atlanta 2285.

FOR SALE CHEAP—Modern typewriter desk with shelf; size, 60x30x30. Call 1122 Atl. National Bank bldg.

BRAND NEW amp. meters, 7x7 A. tents, 8x8 flat A. tents, 8x8.50; 16-ft. conical tents, $15. Hammer, 263 S. Pryor st.

VICTOR VICTROLA, mahogany, good as new, will sell cheap on easy terms. Address B. Z., Box 1, care Journal.

FOR SALE One Well self playing orchestrion, Jacobs' Auction Co., 61 Decatur street. Main 1434, Atlanta 2285.

FOR SALE CHEAP—Liquid well sash fountain, cash or terms. Address Adams Candy Kitchen, Fitzgerald, Ga.

FOR SALE—One light delivery wagon, at a bargain. Anderson Bros. & Rich, both phones 91. Edgewood.

SHRINER EMBLEM CARDS in all designs. See us before placing your order. Bennett's, 25 S. Broad.

FOR SALE—Diamond, solitaire, at a sacrifice. See at once. Phone 1918 Atlanta National Bank bldg.

FOR SALE, OPERA TICKETS—Two Wednesday and two Saturday matinee. Phone Ivy 5067.

FOR SALE CHEAP—Shannon refrigerator, in fine condition. Call Ivy 1396.

FULL dress suit, worn only once; man medium size or under. W. 1141.

FOR SALE—Fresh made cane syrup. Address R. S. Gus. Barlow, Mim

WANTED—BIDS

NOTICE TO CONTRACTORS

ESTIMATES wanted for erection of large building on Georgia Military Academy campus. Specifications with Miss Leila Ross Wilburn, Peters bldg. Col. J. C. Woodward, Pres., College Park, Ga.

CALL FOR YOUR ANSWERS

There are answers to Want Ads in The Journal office as follows:

NAME.	Box No.	NAME.	Box No.
W.	2	Box	72
Mrs. B.	3	Owner	73
C.	4	C.	74
Boy	5	Box	75
Manufacturer	6	Manufacturer	76
North Georgia	7	A.	77
A.	8	Insurance	78
A.	9	Insurance	79
E. B.	10	Box	80
E. B.	11	R.	81
P. W.	12	H.	82
J. C. M.	13	Owner	83
Partner	14	Patton	84
Permanent	15	H.	85
Hunter	16	F. C.	86
E. D.	17	A. Once	87
E. D.	18	J.	88
Box	19	H. H.	89
A. R.	20	Opportunity	90
W. J.	21	Mrs. H.	91
Opportunity	22	E. M.	92
Investor	23	A.	93
A.	24	Box	94
E. E. P.	25	T.	95
E. E. P.	26	Position	96
Dairyman	27	Home	97
Box	28	Owner	98
A.	29	Home	99
Ambitious	30	Box	100
A.	31	Mr. F. P.	101
A. B. H.	32	N. B.	102
A. B. H.	33	New	103
Box	34	Experienced	104
Box	35	B. D.	105
B.	36	B. D.	106
C. T.	37	B.	107
Cash	38	Agent	108
P. O.	39	Box	109
Box	40	Permanent	110
East Lake	41	W. L.	111
Attention	42	F. P. B.	112
Harrison	43	Manager	113
A.	44	I. P. B.	114
Experienced	45	Opportunity	115
Experienced Steno.	46	A.	116
A.	47	M.	117
Purchaser	48	M. N.	118
A. N.	49	A. H.	119
Investor	50	A.	120
F. Z. P.	51	H. W.	121
Box	52	T. G.	122
Quilt	53	Traveler	123
Box	54	E. Z. P.	124
Box	55	Nurse	125
Box	56	Box	126
O. K. Home	57	Box	127
Box	58	Secretary	128
Shelf	59	E. D.	129
Box	60	Salesmen	130
Sacrifice	61	Mrs. H. G.	131
Box	62	Box	132
O. M.	63	Box	133
Box	64	Box	134
Box	65	K. G. H.	135
Box	66	Nurse	136
Box	67	Nurse	137
Box	68	Z. D.	138
A. B. Home	69	Box	139
Rev.	70	C. D.	140
Box	71	Box	141
Homeseeker	72	Box	142
Box	73	Producer	143
Couple	74	Box	144
Box	75	J. E. B.	145
M. D. W.	76	M.	146
A.	77	Answers received without box numbers.	
A. B. Firms	78	Mrs. Geo. M.	
A.	79	G. O. P., 1, M. P.	
Box	80	Manufacturer, 2.	
Agreement	81	Opportunity.	
Rooms	82		

This list is printed once a week on Friday. Even if your want has been supplied, kindly call for the remaining answers.

PERSONAL

HAVE YOU TRIED BILTMORE WHEAT HEARTS? IDEAL BREAKFAST FOOD. ASK YOUR GROCER FOR PACKAGE.

FLY SCREENS repaired by Price & Thomas.
FLY SCREENS repaired by Price & Thomas.
FLY SCREENS repaired by Price & Thomas.
FLY SCREENS repaired by Price & Thomas.
Common block, 16-inch galvanized, or 18-mesh copper mesh.
68 North Pryor. Phone Ivy 4308.

FLY SCREENS. PRICE & THOMAS.
FLY SCREENS. PRICE & THOMAS.
FLY SCREENS. PRICE & THOMAS.
FLY SCREENS. PRICE & THOMAS.
68 North Pryor. Phone Ivy 4308.

THE CATCHY SONG, "SWEET MADALENE MCCOWN," WHICH MADE SUCH A HIT AS SUNG BY SOLOIST ENSEMBLE AT THE CITY AUDITORIUM EASTER SUNDAY AFTERNOON, IS NOW ON SALE AT CABLE MUSIC CO., AT 15c PER COPY.

IF YOU contemplate purchasing oriental rugs it will pay you to see us before you do your purchasing. We have a very large assortment of Persian, Turkish and Indian rugs with guarantee to save you at least 25 per cent on them. Mr. Ivey, Ivy 7030-J.

PRICE & THOMAS. Carpenters.
PRICE & THOMAS. Carpenters.
PRICE & THOMAS. Carpenters.
PRICE & THOMAS. Carpenters.
62 N. Pryor. Phone Bell Ivy 4308.

PROF. LA VOUX

THE WORLD'S GREATEST Clairvoyant. Palm reader and Trance Medium. Citizens Bank Bldg., East Point, Ga.

SWEET, attractive young lady desires to get married at once. Husband must be able to keep the flies off of her. Price & Thomas guarantees will do. 62 N. Pryor street. Phone Ivy 4308.

MATERNITY SANITARIUM—Private, refined, homelike home for reception of patients confined. Home provided for infants for adoption. Mrs. M. Bowen, 26 Windsor st.

WANTED—J. R. Bowen's friends to know that he has opened up plumbing business at 107 S. Pryor. Phone Ivy 4777, changed to Main 2386, which is not in the book.

GENTLEMAN, age 40, stranger in city, would like to meet congenial lady. Address Box 1, care Journal.

MADE-TO-ORDER Fly Screens, high grade, lowest prices. Phone Main 5316. W. E. Gilway, Sales Manager, 1408 South National Bank Bldg.

FLY SCREENS repaired by Price & Thomas. Plain black, bright galvanized or 18-mesh copper wire, as desired. 62 N. Pryor. Phone Ivy 4308.

100 VISITING CARDS, 50c, to any address, printed; [illegible] name with order. The Card Man, 40 Marietta street, Atlanta, Ga.

SOUTHERN Matrimonial Bureau. No dull times with us. Pair time for every member. Call 61 Decatur st. Phone M. 1434, Atlanta 2285.

SIDNEY HELM Tobacco for Catarrh, Bronchitis, Asthma and Colds. Ask them. Your druggist or SIDNEY HELM, Atlanta, Ga.

CALL at 4 Alabama ave., and select ornamental shrubbery, roses, ferns, etc., before it is too late.

MATRIMONIAL HOME; motherly care; private, adoption, full information. P. O. Box 468.

$2.50 WE WANT rooms to tint at $2.50 a room. Phone Chamberlin, M. 4807-J.

HORSES AND VEHICLES

For Sale

FOR SALE—Sound bay mare, $50; fine 5-year-old mare, city broke; large mule, $85. Victoria, 2-seat, Shetler rig. 1016 Atlanta National Bank Bldg.

FOR SALE—Pretty Shetland pony, with trap. L. Nixon, 69 S. Pryor. Bell phone Ivy 1406.

FOR SALE—Ice and moving wagon, also buggy. Near 175 S. Hunter.

Wanted

WANTED—A gentle mare or mules suitable for grading and hauling, must be sound and in good shape. Any party will be required to go there to as such on a small house and lot in College Park. This place is now, never occupied and will give a bargain. See me at once. 1306-4 Empire bldg. Ivy 3327.

WANTED—Nice horse and buggy suitable for lady to drive as cash payment on suburban home of 5 rooms. This is new and never occupied and will make you a nice home. Call Ivy 3327 or see me at 1306-4 Empire bldg.

EDUCATIONAL

ACQUIRE A LIBERAL EDUCATION
DURING spare time. No correspondence courses. No instructors' fees. An exceptional opportunity for the man without a college training. Address "Austell," Box 28, care Journal.

BUSINESS OPPORTUNITIES

WARE & HARPER
REAL ESTATE AND INSURANCE BUILDING.
ROOMS 724 AND 725.
Phones: Main 1706; Atlanta 1668.

$1,000 WILL establish, highly profit ESTATE, FIRE AND LIFE INSURANCE and LOAN business in one of North Georgia best electric lighted cities of 3,500 population; now doing $5,000 to $6,000 per year; the only town in the county seat of one of the best counties in North Georgia. Reason for selling, ill health in that good city; owner wants to move to Atlanta only cause of offer.

$1,000 MEAT market equipped, pop-ular stands and profitable high class trade. CENTRAL heart of city; electric lights, steam heat, electric elevator, etc.; clearing up the dull season $100 per month; $5,000 cash and balance on reasonable terms to right party purchaser.

$3,500 WELL established, reputable and profitable AUTOMOBILE EX-CHANGE AND GARAGE business location is one of South Carolina's best cities of 15,000 population; clearing $250 per month; will be greatly increased; actual assets for the investment; owner's ill health only cause of offer.

$1,800 STRICTLY high class SODA WATER, CIGAR AND TOBACCO business; corner location, modern equipped brick store room, high class and ability population; clearing the dull season $150 per month; this is a proposition which we can conscientiously recommend; price and terms reasonable. In a fine location for opening up drug store.

WATCH! These ads changed daily—WATCH! ABOVE FOR SALE BY WARE & HARPER.

FOR SALE

A GOOD PAYING DRUG STORE WELL LOCATED, IN ATLANTA. LONG LEASE. CHEAP RENT. FINE PRESCRIPTION BUSINESS. OWNER WANTS TO DISPOSE OF IT ONLY BECAUSE HIS INTERESTS IN MANUFACTURING LINE DEMAND HIS ENTIRE TIME. THIS PROPOSITION WILL BEAR THE STRICTEST INVESTIGATION. ADDRESS A. W. J., Box 82, care JOURNAL.

HIGH-GRADE MOTOR TRUCK PROPOSITION OPEN FOR STATE OF GEORGIA AGENCY. SEE FACTORY REPRESENTATIVE AT ONCE. ROOM 234 PIEDMONT.

FOR SALE.

KING YING LO CHINESE CHOP SUEY RESTAURANT

80½ NORTH BROAD STREET, OPPOSITE PIEDMONT HOTEL. OWNER GOING BACK TO CHINA. SEE DAN TUCKER, MANAGER.

PHYSICIAN'S OPPORTUNITY—A good practitioner with some ready money can secure in south Georgia a good location in an established physician who for personal reasons must locate elsewhere. Further information will be obtained by inquiring or addressing Mr. Brown, 1107 Chamber of Commerce, Atlanta, Ga.

MUNICIPAL and community write ups in The Journal bring big results. Boards of trade, mayors or individuals, write or phone and we write The Journal. The cost is nominal and we will gladly call and discuss the matter. We do the writing and assist in raising the fi-nances.

WANTED—An idea! Who can think of some simple thing to patent? Protect your ideas; they may bring wealth. Write for our "Needed Inventions" and "How to Get Your Patent and Your Money Back." Randolph & Co., Patent Attorneys, Washington, D. C.

WANTED—Advertisers who may be seeking to increase their business and who may wish to increase their expenditures may learn something to their advantage by corresponding with us, addressing Daily Newspaper Association, Wells bldg., Chicago.

COLLECTIONS and adjustments made anywhere in the United States. Special reports and legal advice given. Established 1892. Empire Collection Co., Inter building, Atlanta, Ga. Bell phone, Ivy 2000.

PITMRING BUSINESS FOR SALE

WELL established paying business. $2,000 stock in trade. Will invoice. $2,000 cash. Other interests demand my time. Will bear most rigid inspection. "Pointer," Box 70, care Journal.

VALUABLE dry goods business for sale in town of 10,000 thousand people; best location in business; party hasn't time to look after it. Would sell at right price and on right cash half interest. "W. B. G.," Box 282, care Journal.

FOR SALE—Fireclass soda fount, confectionery in connection, with restaurant. Everything new and up-to-date for selling. S. W. Isacre P. M., Statesboro, Ga.

WANTED—To sell well-established furniture business in live town. Owner wishes to sell on account of other business and other lines. Bargain, quick sale. Address K., Box 282, care Journal.

FOR SALE A drug store with established trade. Address "Pharmacist," Box 404, care Journal.

WANTED—Partner with $2,000 to advertise, Address Greek, Box 41, care Journal.

I. C. McCRORY buys, sells or rents property to in beautiful College Park, Ga.

WANTED—MISCELLANEOUS

WILL trade small 5-room house in College Park for vacant lot in Atlanta or will sell for cash or your own terms on the balance at a bargain. Call at 1306-4 Empire bldg. Ivy 3327.

WANTED—Second-hand gasoline, valve up to $1,000.00, and will give you a bargain in small 5-room house and lot in College Park. This is new and never been occupied and will make you a nice home. Call Ivy 3327 or see me at 1306-4 Empire bldg.

SALE—We want to buy all kinds of second-hand furniture, stoves, etc. Please open request. B. C. Roney & Co., Memphis, Tenn.

WANTED—To purchase iron railing and small gate, 30 to 50 ft. long. W. E. Ashe & Co., Real Estate, 1326 Healey bldg.

SAFE WANTED—Medium size secondhand iron safe, must be in good condition and cheap. Address P. O. Box 38, LaGrange, Ga.

WANTED—To buy secondhand bicycle for girl to ride; must be cheap. P. O. Box 132, Hendonough, Ga., stating price.

WANTED—A high grade sauare drum in first class condition for band use. Box 4, Lawrenceville, Ga.

POP CORN—Wanted—Will bring cash for 500 clothes and shoes. "The Ventilator," 100 Peachtree.

WANTED—Secondhand screw letter press, 30x38 inches. Phone Ivy 4080.

MISCELLANEOUS

SMALL business stand, furnished office, one shed, close in on Whitehall street, cheap rent; also small store, good large lot and office space with use of phone, close in on James street. Phone M. 3295.

NOTICE is hereby given that the undersigned will present an application at next regular meeting of council for a new beer saloon at 91 South Broad st. Davis Humphries & Co.

AT THE NEXT meeting of Council I hereby make application for transfer of near-beer license from Julius Cohen, 18 North Broad st. (For white only.) S. L. Iowe.

FOR results use Journal Want Ads

(CONTINUED IN NEXT COLUMN.)

Now, as continuously for the last 30 years, The Journal's circulation is quoted in exact figures, which are open to examination by any advertiser.

Net Circulation of
The
Atlanta Journal
March 1—March 31, 1912

Daily - - - 58,6[illegible]
Sunday - - - 67,4[illegible]

In arriving at these figures no copies returned by the News Company, The Sunday circulation of which is handled by the Atlanta Journal, are included.

I, John B. Wallace, secretary and treasurer of The Atlanta Journal, do solemnly swear that the above statement of the circulation of The Journal from March 1, 1912, to March 31, 1912, inclusive, is true to the best of my knowledge and belief.

JOHN B. WALLACE.

Sworn to and subscribed before me this 2nd day of April, 1912.

[illegible] BENNETT,
Notary Public, Fulton County, Ga.

THE STRICTLY HIGH GRADE SUBSCRIPTION DIXIE LIKE THE DEW

SUBSCRIPTION RATES

To any address in the United States, Cuba, Island possessions and Mexico:
Daily and Sunday ..... One Year $6.00
Daily and Sunday ..... Six Months 3.00
Sunday only ..... One Year 2.00
Semi-Weekly ..... One Year 1.00

BY CARRIER.
Daily and Sunday ..... Per Week 12c
Daily and Sunday ..... Per Month 50c
Daily without Sunday ..... Per Week 10c
Daily without Sunday ..... Per Month 40c

SINGLE COPIES.
Daily 1c
Sunday 5c

LOST AND FOUND

LOST—Between 17th St Cheshire or 4th St car leaving bridge at 11:30, a brown fox terrier dog. Reward if returned to 1 Cheshire bridge.

LOST—Small silver mesh pocketbook with amount of money in it. Finder please call Ivy 2[illegible] evening about 8:30, keep the money, return pocketbook to Mrs. Wm. L. Long, 210 Highland avenue. Wire.

LOST—Tuesday afternoon, between Peachtree and Spring, large set of garnets. Reward. Phone Ivy 1[illegible].

LOST—Gold cameo belt buckle, with initial "E" engraved on reverse, no initials. Lost on 11th or Sunday. Return to 1[illegible] Peachtree.

LOST—At ball park, Wednesday, gold glasses. Finder please call Ivy 1[illegible].

STRAYED from premises of [illegible] Windsor st. Reward for return. Phone [illegible].

LOST—Gold watch, Elgin movement, [illegible] phone 3153 and receive reward.

LOST—A bunch of keys on Peachtree car line. Call M. 5704.

AUTOMOBILES

Wanted

WANTED—For automobile. Will trade for equity of $1,150. Real money need in 5 days. Must be first class car. Address "Equity," Box 1, care Journal.

POULTRY, PIGEONS AND LIVE STOCK

Questions and Answers

QUESTION.

Barnesville, Ga.

I will you please tell me what to do for my chickens. I have hatched about 150 this year and have about 90 living. Some of them will live to be about two weeks old. I have taken off two hens last week and it looks like all of them will die. I have lost eight since Saturday and they just stand drooped up. Some of them just stand with their bill in the ground with the water running out the mouth. They don't live but just a little while. I feed them on this little chicken feed some time. I take corn bread for them as they get to where they don't want to eat the chick feed. My grown chickens have layed a lot of eggs. I have thirteen hens, but it seems like they are not healthy just now. I had a hen to die on the nest just one day before her eggs would hatch. The eggs were green looking. Her comb was red. I haven't had any to drop since I found her dead.

I am using louse killer. Have found some that were lousy. Have a few mites.

My information of any kind will be appreciated. Answer through the Journal.

MRS. F. B.

ANSWER.

I am confident your chickens have been fed too fat and have not had exercise enough or haven't been properly fed. The result is the young chicks have not had the vitality they should have had. This is where your trouble has been. Another thing, corn bread is sometimes almost like poison to feed young chicks and whenever a person does it they will usually suffer a heavy loss. Feed small, little chick feed, fed with good wheat bran and meat scraps, is the best thing that can be given them. Do not feed more than they will eat up clean. Heavy feeding upsets more chickens than any other one thing. They will starve to death before they will eat it if kept before them all the time.

It would be best to change the fed feed you give your chickens. Get them hungry and get their systems in good shape, and dip the old ones in some dip just as soon as soon as the weather will permit. Some good stock medicine in their soft feed will also help get their system in good shape.

SEED, PET STOCK, SUPPLIES

H. G. HASTINGS & CO.

SEEDS, PLANTS and POULTRY SUPPLIES.

BELL PHONE MAIN 2068. MAIN 2062. ATLANTA. 16 WEST MITCHELL ST.

NOW THAT the Easter cold spell is over, it will be safe to plant al kinds of vegetables. If you haven't had your garden spaded on yet, have it done at once and get busy to planting. Come to Hastings' and get your supply of seed. We handle the very best varieties for this section and are in a position to give you good service as well as good seed.

TOMATO PLANTS—You can always get them fresh from us. We have all of the popular varieties, such as Ponderosa, Redfield Beauty, Dwarf Champion and Sparks Earliana at 25 cents per dozen; $1.50 per 100.

HASTINGS'S EVERGREEN lawn grass—This is a good time to fix up the lawn, dig up the bare places and sprinkle a little of our mixture on. Grass will come up quickly and stays green all summer. Price 20 cents a lb., $2.50 per bushel of 14 pounds.

PRATT WHITE Diarrhoea Remedy—A guaranteed cure for this dreaded disease. Get a package at once and mix in the drinking water. It is a preventive as well as a cure. 25 and 50 cents a package.

SEEDS

TOMATO PLANTS 20c DOZEN.

ALL OUR PLANTS are strong and transplanted. Five very highest grade of Sud Fon derosa, Redfield Beauty, Earliana, Acme and Dwarf Champions. Pepper and Egg Plants, 25c dozen.

GIN. GERANIUMS, all colors, $1.50 dozen.

PRESS, you get the cheapest and best Ferns from us. Come and see.

PHONE us your orders, large or small. We deliver promptly.

Phones M. 440, Atl. 300. EVERETT SEED CO. 29 West Alabama Street.

LEGHORNS

White

WHITE LEGHORNS.

HAVE orders for 5,000 baby chix or 5,000-egg incubator can possibly hatch until May 1st, however, we can supply eggs for hatching from our setting to 1,000 lots on one day's notice, at most reasonable prices. Our strain is Selected "Model" strain of White Leghorns. Guarantee entire satisfaction.

MODEL POULTRY FARMS, INC., other FARMS OF QUALITY.—COLBERT, GA.

GAMES

THE FAMOUS GEORGIA SHAWL-NECK GAMES. The most beautiful. The best. Satisfaction guaranteed. Eggs, $3 per 15; $5 per 30. Cocks and cockerels for prices. L. H. Robeson, Dixie Farm, Marietta, Ga.

FOR SALE—Pencil Champions, Warhorse and Harlan's Games. H. Roquemore, Mansfield, Ga.

RHODE ISLAND REDS

RHODE ISLAND REDS—The demand for the best grows. Write for show record, eggs per hatch. $2.00 per 15. $5.00 a setting. Hen and 15 chicks $5.00. Mrs. P. T. Callaway, Washington, Ga.

ANCONAS

BOLEN'S S. C. Mottled Anconas. The best breeds to lay, win and pay. My Anconas have won at Atlanta, Rome, Dalton, Postrum, Gainesville and Shepards strain, eggs $3.00 per 15. J. T. Bolen, Spartanburg, S. C.

MINORCAS

FINEST in the south. Pen headed by first pen cockerel, mated to first, second and third pullets 1912, and their daughters. Eggs $3.00 per 15. Main 4645.

DOGS

COLLIE PUPS, 4 weeks old; males $15.00, females $10.00. Pick now. Good stock. Mrs. Mel. Smith, 235 Pryor.

DOGS boarded properly. Cared for, exercised daily on farm. Terms reasonable. B. S. Gan, Barlow, Main.

SEEDS

A SCARCITY HALL POTATO DRAWS $1.50 PER BARREL. Starts to grow, parked in split baskets, which insures safe delivery. H. C. Waters, Box 188, Starke, Fla.

COWS

WANTED—Beef cattle and veal calves. Baldwin & Sexton, 23 Peters street. Bell phone M. 914. Atlanta 1740.

TOMATO PLANTS.

FOR SALE—Strong tomato plants (Trucker's Favorite). Prices reasonable. A thousand. H. Toures, Box 622, Phone C317, Fla.

WANTED—BOARDERS

A Modern Family and Tourist HOTEL

ELECTRIC LIGHTS and steam heat. European $3 & $4 rates, with private bath, $4 & $5 rates; en suite with private baths, American, $7 & $8 rates; one and two people and up. Free baths on all floors.

PEACHTREE INN

201 PEACHTREE STREET.

Under new management. Clerk and bell boy meets night and day trains. Phones, Ivy 2126, Atl.

ELEGANT ROOM AND BOARD in private home, for couple or young man. One block from Peachtree. Private bath. Breakfast, if required. 28 Currier street. Phone Ivy 7989.

TRY OUR TABLE

TABLE boarders a specialty, best of home cooking. Phone for Mrs. Long, Ivy 6530-J.

EAT WITH US

MEALS sanitary, dainty, varied, best cook in city; rates reasonable. 25 Peachtree Arcade.

IN PRIVATE family, no children, furnished front room, with beautiful sun parlor, good table board; convenient to downtown or business ladies. Dec. 196.

PRIVATE home, excellent meals, $2.50 per day, $12.50 per week; also table board; reasonable rates for young ones, references exchanged. 17 Jackson street, Ivy 1362.

TWO communicating rooms and bath, back porch, excellent table; very desirable for two or four gentlemen or business women. 17 East Linden; Ivy 907-L.

PRIVATE home near Georgian Terrace, two very large front rooms, four windows, nicely furnished; table board; all conveniences. Ivy 10021.

COUPLE can secure room and board in strictly private home, all conveniences, one block of two car lines, in Inman Park. Phone Ivy 9014-J.

22 AND 24 E. ELLIS

ROOMS. Excellent board, $5 per week.

WANTED—Three young men for large front room, with private bath; also table board; references; one in, all conveniences. Main 4340 L.

THREE FURNISHED rooms for couple or two young men; all conveniences; close in. 84 W. Peachtree. Ivy 7635-J.

VERY BOARD and clean room, with or without private bath, also meals by day or week. 23 East Linden street. Phone Ivy 152.

BOARDERS wanted, nice rooms and best board for gentlemen reasonable rates; also a few table boarders. 362 Capitol Ave.

(CONTINUED IN NEXT COLUMN.)

EGGS

WHITE, BLACK AND BUFF ORPINGTONS

All eggs from my finest matings half price remainder of season.

MRS. L. P. EBERHARDT, Elberton, Ga.

WHITE PLYMOUTH ROCK eggs, from the finest strain in the south, line bred, 5 years, 15 choice eggs the setting, $1.50; will improve your flock and their size; egg basket, 5 extra fine cocks, $3, $5, $10 each; none better; 5 hens, $2 each. W. Young Scroggins, Newnan, Georgia.

WHITE Plymouth Rock eggs, 8 prizes Atlanta and Rome (Fishel strain). Good winter layers. $1.50-$2.00 setting. G. W. Singer, 439 Gordon St., Atlanta.

BARRED ROCK EGGS—First prize Atlanta, line bred, heavy layers. $2.00 per setting. Satisfaction or hatch guaranteed. H. H. Murray, Newnan, Ga.

EGGS from S. C. White Leghorns that have stood the test. Write for prices. J. M. Glore, 288 Stewart. Main 2301, Atlanta 280.

THOROUGHBRED R. I. eggs, prize winning strain, $1.00 per setting. Mrs. Dan Johnson, 52 Highland ave.

THOROUGHBRED Buff Orpington and R. I. Red eggs $1.00 per setting. Main 2338, 128 Windsor street.

BARRED ROCKS—Bred to lay; eggs $1.50, $2.50, $3.00 fifteen. B. L. Exum, Lawrenceville, Ga.

YARBROUGH'S winter-laying Barred Rocks, 15 for $1.50. 734 N. Boulevard. Ivy 1285.

BLACK LANGSHANS and Bantams, eggs or stock. W. M. Taylor, Jackson, Ga.

KUHN'S Barred Rock eggs, fresh and pure, $1. On sale 29 West Alabama street.

MISCELLANEOUS

WE MUST have room for baby chicks, hence reduced prices on brooders and utility White Leghorns and Black Minorcas. Write us for eggs or stock. R. F. Rose and C. I. Games. Fairview Poultry Yards, Randolph, Ga.

INCUBATORS

APRIL SALE

Of our sixty-egg size $10.00

BUCKEYE INCUBATORS

at $8.00. Best hatcher made. Guaranteed for fifty years.

MARBUT & MINOR, E. Atlanta, Ga.

CORNELL incubator and brooder for sale at a bargain. Inquire at "Villa Maia," Fair St., South Kirkwood, Ga.

WANTED—BOARDERS

BEAUTIFULLY furnished rooms, with board, for gentlemen; service a specialty. Call Ivy 4679. Good home cooking.

ROOM AND BOARD in a nice, modern Inman Park home; 2 or three young men; private family. Call Ivy 9006-J.

NEWLY furnished rooms with best meals in city; all conveniences, $4 to $5 per week. 124 S. Pryor. Main 933-J.

THREE nicely furnished rooms with or without board; private family. Main 3813. 33 Richardson st.

COUPLE or young men in Ponce de Leon home; private room, private bath, all conveniences. Ivy 719-J.

TWO gentlemen, nice rooms, good board, in private home. Phone Ivy 4455. 227 North Jackson.

TWO young men can get front room and board in private family. 83 Gordy place. West End.

ATTRACTIVE room, first-class table, ideal location; reasonable for the summer. Ivy 1440-J.

266 PEACHTREE STREET, LARGE FRONT ROOMS, PRIVATE BATH. 1. 2774-J.

LARGE front room and single room, with board. 7 Peachtree street. Ivy 1779-J.

NICELY furnished room with or without board. 1151 Capitol Square. M. 4838-L.

FURNISHED rooms, with or without board. 58 West Baker. Ivy 6549-J.

EXTRA nice rooms, with or without board. 1 Ivy street. Ivy 1779-J.

LARGE room, private bath, meals. 98 Washington. Phone Main 5456.

HOMELIKE board and room for two. 278 Hawson. M. 4235-L.

FIRST-CLASS room and board, centrally located. Phone I. 6064.

EXCELLENT meals, center town. Call I. 6049-J.

WANTED—BOARD

WANTED—Board in Austell. Professional man and wife, and two children, ages 4 and 6, strictly private family preferred. Answer, stating terms and other particulars. "Austell," box 94, care Journal.

COUPLE with three children desire board in private or small boarding house; north side or Inman Park preferred. References exchanged. R., Box 19, care Journal.

MOST dependable roomers are secured through The Journal Wants.

Need Help?

A Journal Want Ad will quickly get the right person for that job. First thing every evening, folks in search of work read The Journal Want Ads. Your call under Help Wanted will bring immediate replies.

MONEY TO LOAN

LOANS $25 AND UP

On Furniture, Pianos, or on Endorsed Notes.

WE ARE a new company, organized for the purpose of loaning money to anyone employed or keeping house at the lowest possible rate of interest. We positively make no charge for commissions, drafting papers or "any other so-called charge, but only ask you to pay the rate permitted by the laws of the state.

Our easy payment plan allows you to pay us back to suit your income. We also protect you from publicity, and attend every courtesy to make the carrying of a loan satisfactory to you in every way.

GUARANTEE LOAN CO.,

Room 318 Atlanta National Bank Bldg., Bell Phone Main 440, Atlanta Phone 722.

Open Saturday evening till 9 o'clock.

WHEN YOU WANT TO BORROW MONEY $25.00 OR MORE

WE WILL LOAN YOU WHAT YOU NEED.

On Furniture, Pianos, Etc.

THIS company has set out to render a practical service to borrowers, loaning money at legal rates and on a repayment plan that is both practicable and reasonable, guaranteeing you fair treatment, quick service and a courtesy often lacking in transactions of the kind.

CITIZENS LOAN CO.,

PHONE MAIN 377. 2ND FLOOR PHONE M. 377.

413-14 PETERS BLDG.

7 Peachtree, Corner Viaduct.

THE PRUDENTIAL INSURANCE CO.,

IS NOW accepting loans on high class Atlanta property at 5 1-2, 6 and 6 1-2 per cent. Prompt and courteous attention.

CHAS. H. BLACK,

Real Estate Loan Agent

210-211 Empire Building.

Phone Ivy 111.

MONEY TO LOAN

WE have a good deal of home funds that we can place promptly. Can lend on 5 years straight, or monthly payment plan. Also money for purchase money notes. Foster & Robson, 11 Edgewood avenue.

"DO YOU NEED MONEY?"

JEFFERSON LOAN SOCIETY OF ATLANTA

30 NORTH FORSYTH STREET.

Loans Money on Diamonds, Gems, Jewelry, Gold and Silverware. MOST LIBERAL PLAN. LOWEST INTEREST CHARGES.

MONEY

WE HAVE some special funds on hand to loan in amounts of five, three and four thousand dollars at 6, 7 and 8 per cent. Only real estate mortgage loans of high character considered.

TURMAN & CALHOUN

SECOND FLOOR EMPIRE.

WANTED—AT ONCE, $10,000 WORTH OF

FIRST class real estate mortgage notes. No delay. Also real estate loans. Grant building. Cliff C. Hatcher Insurance Agency.

$50,000 Home Funds

TO LOAN on Atlanta homes at 6 per cent. Unlimited money for business property at lowest rate. Apply direct or will call. S. W. Carson, 24 S. Broad street.

United States Mortgage & Trust Company of New York

W. B. HARRIS, Manager Atlanta office, 5 Marietta

loans on real estate. 707-8 4th Nat'l Bk'g bldg.

TWENTY THOUSAND DOLLARS IN BANK

FOR FIRST mortgage loans or purchase money notes. 7 per cent. Answer quick. Porter & Swift, Ivy 1207, 1205½ Peachtree st.

MONEY TO LOAN—At 6, 7, 8 per cent, on Atlanta, and suburban real estate, in sums of $500 to $5,000, or on approved collateral security in amount desired. Dunson & Gay, 409 Equitable.

THE ATLANTA DISCOUNT COMPANY, Respectfully Solicits Concern Making Loans Without Real Estate Security. 317 815 Century Bldg.

MONEY FOR SALARIED PEOPLE. AND others upon their own names; cheap rates, easy payments; confidential. Scott & Co., Room 830 Austell bldg.

IF YOU HAVE CASH TO LOAN SEE HOWELL.

LOANS on real estate. We buy purchase money notes. Quick service. 725-734 Candler Bldg.

HAVE $2,000 on hand to place for client on improved Atlanta real estate; 7 per cent. Apply Sig. Papenheimer, 305 4th Nat. Bank building.

WE HAVE MONEY to loan on Atlanta real estate, from $500 upwards. Quick action. Geo. W. Kiser, 1830 Candler bldg. Phone Ivy 5760.

CLIENTS have funds for loan on improved property in or around Atlanta. J. E. Van Valkenburg, 218 Equitable bldg.

MORTGAGE LOANS made on first-class improved Atlanta real estate. "Get in touch with us." Greene Realty Co., 511 Empire bldg.

SUMS of $1,000 to $5,000 on local property; 6 per cent. Apply Trust Co. of Atlanta, National Bank building. Phone 1960.

FARM LOANS—Placed in any amount on improved farm lands in Georgia. The Southern Mortgage Co., Gould bldg.

GEO. L. WORD, 1117 HEALEY BUILDING, LOANS ON ATLANTA REAL ESTATE.

J. R. NUTTING & CO., 801 Empire Life bldg. Mortgage loans, 6, 7 and 8 per cent.

MONEY to loan on improved real estate. C. C. McGehee, Jr., 677-678 Empire bldg.

WANTED—MONEY

WANT to borrow $15,000 for four years; will pay 10% interest per annum; interest payable every six months; secure loan with $42,500 good stock. Address "Owner C," Box 212, care Journal.

WANTED—$2,000, 12 months, on city property worth $18,000. Will pay 8 per cent. Address "R.," Box 100, care Journal.

SHOPS YOU OUGHT TO KNOW

DESIGNED TO PLACE BEFORE THE PUBLIC THE MERCHANDISE, CRAFTSMANSHIP AND SPECIAL SERVICE OFFERED BY THE EXCLUSIVE SHOPS AND SPECIALTY STORES NOT USUALLY ADVERTISED.

Abstract and Title Insurance.

ATLANTA TITLE GUARANTEE CO., ground floor Equitable bldg. Bell phone Main 4486.

A Minute Messenger.

MILLER'S Always On The Minute. Phone 23 or Ivy 4372.

Banks.

AMERICAN NATIONAL BANK Solicits Savings and Trust Deposits. Capital and Surplus $1,200,000. Oldest Savings Department in the City.

FOURTH NATIONAL BANK OF ATLANTA. Cash capital $600,000.00; surplus $490,000.00.

Books and Stationery.

BOOK, PRINTING AND ART CO., 85 Whitehall. Main 466.

Contracting Plumbing.

MONEY saved by buying your plumbing material of

PICKERT PLUMBING CO.

We sell everything needed in the plumbing line. Estimates cheerfully given to reply work. 14½ East Hunter street. 250 both phones.

Coal Tar Products.

ALL COAL TAR products. Atlanta Gas Light Company. Phone Main 4048.

Dairy.

PEACHTREE DAIRY

813 PEACHTREE ST.—Cream, sweet milk, buttermilk. Phone your wants, 5 messenger boys. Bell phone Ivy 5852.

Dolls.

ATLANTA DOLL HOSPITAL—Dolls mended. All parts furnished. 110 Luckie street.

Dry Cleaning.

IMPERIAL CLEANING AND DYEING CO. 375 Edgewood Ave. Phone Ivy 2334 2336, Atlanta 1288. Specialties in cleaning suits, dresses, gloves, hats, rugs, etc.

Furniture Bought and Sold.

CASH will buy your furniture, stove, Southern Wrecking Co., 114 South Forsyth St.

Fly Screens.

FLY SCREENS, PRICE & THOMAS.
FLY SCREENS, PRICE & THOMAS.
FLY SCREENS, PRICE & THOMAS.
FLY SCREENS, PRICE & THOMAS.
FLY SCREENS, PRICE & THOMAS.
Office and shop, 37 Forsyth. Ivy 4203.

Furniture Repairing.

PACKING—Short notice; office fixtures a specialty. 3051-A. R. W. J. Hesterly, 29 Ivy St.

House Moving.

W. C. PEASE

HOUSE MOVING. M. 1615. 417 Fourth National Bank.

Horseshoeing and Buggy Repairing.

M. C. FOLDS

174 Peters St., Rubber Tiring. Atl. Ph. 1842.

Jewelry.

A. BELLMAN, 24 S. Broad st. Watch and Jewelry repairing.

Master Plumbers.

DAVID W. YARBROUGH

PHONE IVY 493. 10 EQUITABLE PLACE.

Mattresses Renovated, Upholstering.

D. A. CARSELL, CORNER BARNETTE, CLEBURN AVE.

Multigraphing.

LETTERS MULTIGRAPHED MULTIPLIED AND MATCH ENVELOPES ADDRESSED.

EAGLE MULTIGRAPHING CO., 203-4 Austell Bldg. Main 1158.

New Rubber Tires.

PUT on Your baby carriage. Repairing. Mott Mitchell. Ivy 2076. 227-229 Edgewood ave.

Old Hats Made New.

OLD HATS made new; satisfaction guaranteed. Mail orders given prompt attention. ACME HATTERS. 20 E. Hunter St.

Painting and Wall Tinting.

PAINTING

By J. W. Bowers, 17 S. Forsyth st. M. 1487.

Painters.

WANT to estimate on interior and exterior house painting, tinting, floors, etc. Twenty years' experience. Guarantee satisfaction. Best references. Bell Ivy 6104-J.

Pictures and Frames.

COLE BOOK AND ART CO., 85 Whitehall. Main 466.

Roof Repairing.

MOONEY REPAIRS all kinds. Roofing a specialty. 12 months' guarantees. Reasonable prices. Ivy 906.

IF YOUR ROOF leaks call the "roof doctor, Barnett. Ivy 7264.

Roofing.

JONES SLATE ROOFING CO., Main 1815. Repairs and new roofing. At. 955.

Rubber Stamps, Stencils.

RUBBER STAMPS

SEALS—STENCILS—STEEL DIES.

EAGLE STAMP WORKS

203-4 Austell Bldg. Main 1158.

Rectifiers.

THE TROUBLE CO.

MFGRS. of rectifiers and charging appliances for electric automobiles and ignition batteries. Repairs on storage batteries of all kinds and electric car work. Phone Main 157-J. 422 Central ave.

Secondhand Tents.

1,000 ARMY tents, 16 oz. U. S. duck, slightly used. We have them in stock. Call or write Springer, 25 South Pryor St., or Bell M. 1526.

Stove Doctor.

THE STOVE DOCTOR

REPAIRS for all kinds of stoves and ranges. M. 1650, 61 South Pryor street.

Shoe Repairer.

SHOES HALF-SOLED SEWED 50 CENTS

AT GWINN'S SHOP, 6 Luckie street, opposite Piedmont Hotel. Phone. In a hurry. Call Taxicab Company for auto rent service.

Screen and Cabinet Work.

PINION AND SONS, Interior and Exterior Painting, tinting, kalsomining. 40½ L. Ala. St. M. 2716, At. 045.

Shoe Repairing.

SHOE RENURY 2 AUBURN AVE. Ivy 2910. Work called for and delivered. Atlanta 1493.

Storage and Warehouse.

STORAGE.

FURNITURE AND HOUSEHOLD GOODS STORED, PACKED AND SHIPPED.

WOMACK WAREHOUSE AND TRANSFER CO.

MAIN 2993. ATLANTA 578.

Store and Office Fixtures.

E. Y. CROCKETT 163 S. Forsyth St. M. 3661; Res. Ivy 5428. All kinds of carpenter work and painting.

Stoves and Ranges.

DAN THE FIXER

REPAIRING of all kinds of stoves, chimneys flues, grates reset. No. 1 East Mitchell. Main 2699.

Terra-Cotta Ware.

HUGH BROS. POTTERY.

STORE AND WAREHOUSE, 27 S. BROAD. MANUFACTURERS of Terra-Cotta Vases, flower pots, fountains, jardinieres, window and porch boxes and fern pans. It will pay you to visit us.

Trunk Repairers.

BEARDEN & DUKE

Trunk, Leather and Fibre Sample Case Makers. Repairing a specialty. 9 Peters Street. Main 1764.

Trunks and Suit Cases.

MANUFACTURERS and 100 Repairers of all kinds luggage. Renntree's. 77 Whitehall st. Phone Main 3076, Atlanta 1076.

Umbrellas and Parasols (Mfg.)

HARRY BRIGGS, 5 So. Forsyth. Main 5100 Fine handles, repairing and recovering a specialty.

Wall Paper and Decorations.

FRIDDELL BROS., 107 N. Jackson st., opp. Candler bldg. Decorating a specialty. Ivy 458.

Watch and Jewelry Repairing.

CROWN JEWELRY CO., 74 Whitehall, next to Vaudette theater. Reasonable prices; best repairing.

Watch Repairing.

YE OLD CLOCK SHOP

WATCHES cleaned and guaranteed one year, $1. No. This is fineliam watch. None better. Greshmn, at Allen Pierce's, 40 Marietta st. Ivy 6104-J.

Wallpaper and Interior Decorations.

PIEDMONT WALL PAPER CO., 33 Auburn Ave. Both Phones.

Wall Paper.

ATLANTA Se AND 10c WALL PAPER CO., 90 Peters. Main 4111. Bell Ivy 1001. All new stock, lowest estimates furnished; samples sent to out of town buyers.

Window and House Cleaning.

NATIONAL WINDOW CLEANING CO., office 47 E. Hunter st. Main 1175. Atlanta 1001.

FOR RENT—ROOMS

Unfurnished

THREE upstairs housekeeping rooms to adults in private home. Gas stove, instantaneous heater in bath room, back porch, kitchen. Phone Ivy 9626-J.

TWO nice rooms and kitchenette for light housekeeping, all conveniences, one door from Peachtree car line. 9 Hills street or call Ivy 3777-L.

FOUR connecting rooms to family of adults or couple. Convenient and reasonable. References exchanged. 76 Crew st.

THREE connecting rooms for light housekeeping. Other conveniences. No children. Phone West 1006-L.

FOR RENT—Three connecting rooms. Water and bath. 70 W. Georgia avenue, $8.38. References exchanged.

FOR RENT 3 or 4 unfurnished rooms in private family; use of phone and bath. 375 Whitehall st.

THREE large rooms and kitchen for rent, in double house, 136 South Moreland avenue, $7 per month.

FOR RENT—Two large, neat and airy rooms, two blocks from center. 106 Trinity avenue.

THREE unfurnishing rooms for housekeeping; with sewer. 185 Linden ave. Ivy 6805-J.

TWO unfurnished rooms for light housekeeping. Reasonable. Apply 397 Ormond st.

FOR RENT—Three unfurnished rooms. 49 Windsor st. Call Ivy 7662-L.

THREE unfurnished connecting rooms, newly papered; reasonable. 83 Pulliam street.

THREE connecting rooms, suitable for light housekeeping. 375 Whitehall street.

TWO rooms, porch, all conveniences, north side, delightful for summer. Ivy 2746-J.

TWO nice large unfurnished front rooms, with kitchenette. 123 West Harris street.

THREE nice large rooms, conveniences, close in. 61 Edgewood street. Atlanta 4225.

THREE rooms and kitchenette for rent. Grant Park section. Phone T. 4175-J.

THREE rooms for rent, with bath and gas. $12.50. 608 Woodward ave.

TWO nice basement rooms for colored, to rent cheap. 143 Pulliam street.

JUST off South Pryor, 2 nice rooms, bath and Bell phone. 159 Crumley.

TWO large rooms for rent, on second floor. No. 167-A Pulliam street.

Furnished

NEWLY FURNISHED, two rooms, kitchenette, gas stove, electric lights, gas steam heat, strictly first-class. Apply apartment 14, Peachtree Arcade. 62 W. Peachtree place, ask for Mr. Turner.

THE PICKWICK

NEW TEN-STORY AND FIREPROOF. STEAM HEATED. With connecting baths. Convenient shower baths on each floor. 77 Fairlie St. Fortegle Lillyman, Prop.

PROFESSIONAL NURSES.

FOUR nurses to occupy private home with two nurses; convalescent, large front porch and yard, references. Ivy 1281-J.

FOR two gentlemen, large front room in private family; breakfast if desired; 10 minutes' walk from town. 74 Forrest Ave. Call Ivy 1182.

TWO beautiful connecting rooms, furnished complete for housekeeping, all conveniences, also one bed room, $1.50 per week. 34 W. Fair street, just off of Forsyth street. Main 8777.

THE ADOLF

SPLENDIDLY furnished rooms for men, steam heat and bath. 104½ East Harris street.

APARTMENT now, ready for rent, newly decorated, hot and cold bath, private family. 70 East Linden, Apt. 4. Call D. M. Dockstader, Ivy 2744, evenings.

NEWLY FURNISHED room, close in, for men preferred. 11 Currier street. Ivy 5892-J.

MODERN room, private family, roomy closet, bath and phone; close in. Call after 7 p. m. 70 East Baker, Apt. "G."

HAVE two newly furnished rooms, on Peachtree car line, suitable for housekeeping. Walk four young men. Phone Ivy 4833.

FOR RENT—Furnished Rubber Tiring housekeeping; also bed room. Use of water. Mrs. R. V. Maths, 283 Whitehall street.

NICELY furnished rooms for young men, single beds, separate rooms, very close in. 30 W. Peachtree. Ivy 6306-J.

NICELY furnished room and kitchenette, furnished or unfurnished, for light housekeeping. Dec. 178.

NICELY furnished front room for light housekeeping; no children; hot water any hour. 61 Forrest avenue.

TWO furnished rooms and kitchenette for light housekeeping. $15. 349 Central avenue. Atlanta phone 2079.

ONE housekeeping room, $3. One single room, $1.50. Double bed room $2.50. 87 Carnegie Way.

THREE nicely furnished rooms, with or with out board. Bell phone Main 3613. 133 Richardson.

UPPER OR lower furnished rooms; good location. 75 Cooper. Atl. phone 2979.

ELEGANTLY furnished, very large salon, suitable for studio. Furnished floor. Ivy 1779-J.

NEWLY furnished rooms, all conveniences. Winston Court Apartment M. 2146.

TWO or three furnished or partly furnished housekeeping rooms. 4 Williams. Ivy 5794-J.

ONE nice cool furnished room, all conveniences, close in. 7 Peachtree. Ivy 5387-J.

NICELY furnished room in private family, two doors of Peachtree. 19 S. Harris. Ivy 8504-J.

TO GENTLEMAN or couple, private family. Peachtree Place. Also garage. I. 2078-J.

NICELY furnished front rooms, five minutes' walk from center. 61 W. Cain st.

NICELY furnished room for gentlemen, all conveniences; close in. 183 Ivy st. Ivy 3015.

FOUR ROOMS, reception hall and bath, reasonable for light housekeeping. Ivy 9005-J.

FOR RENT. 2 or 3 light housekeeping rooms; south side for studio. Peachtree Arcade.

TWO connecting front rooms; may board; meals if desired. 78 Ivy st. Ivy 6103.

WANTED—Two couples, nice furnished room, light housekeeping. Ivy 4775.

THREE furnished housekeeping rooms. Reasonable. 10 E. North ave. Ivy 3524-L.

FRONT ROOM with conveniences. Will furnish breakfast if desired. Ivy 6851-J.

200 PEACHTREE ST.—Attractive double and single rooms; reasonable. Ivy 7925-J.

THREE rooms for light housekeeping; close in; reasonable. 102 Capitol ave.

ONE large furnished front room, all conveniences, close in. Spring st.

THREE unfurnished rooms for rent, to janitor, Frederick, 3 Whitehall st.

ONE nice furnished room, down stairs. All conveniences. 148 M. Ivy 3700-J.

NICELY furnished rooms, close in. Modern conveniences. Phone, Ivy 8407-L.

FOR gentlemen, front room, private entrance, all conveniences. Call Ivy 8877-J.

TWO nicely furnished upstairs rooms for gentlemen. 60 East Harris street.

NICELY furnished housekeeping rooms and bed room. Hot water. M. 3700-J.

ONE nicely furnished room, every modern convenience. Call M. 2594-L.

NICELY furnished rooms and board, $5.00 per week. Ivy 1779-J.

FIVE beautiful furnished rooms, close in, cheap. 77½ Brotherton st.

ROOM with private bath, all conveniences. Ivy 5462.

Furnished or Unfurnished

THREE FURNISHED or unfurnished rooms; good location, reasonable. Apply 210 Whitehall street.

ROOMS suitable for light housekeeping, furnished or unfurnished. Ivy owner. 199 Crew street.

FURNISHED or unfurnishing room and kitchenette. Close in. Reasonable. Phone Ivy 2746.

FOR EXCHANGE—REAL ESTATE

I HAVE a roomy house well exchange for well located piece of semi-central property for some Peachtree road frontage. Address Agent, Box 75, care Journal.

I HAVE well improved farm at Acworth, Ga., rented for 1,500 pounds cotton, on loan, that I will trade for 5-room house in Capitol View; Call Main 3800. Atlanta 987.

FOR EXCHANGE—Lot in East Point, 50x150, for Model T Ford, W. 1278. 80 Leighorn st.

FOR RENT—HOUSES

TURMAN & CALHOUN

Second Floor Empire Bldg.

WE advertise houses listed with us for rent.

Placing them before the public is the only means of getting quick results. Call for our complete rent bulletin.

104 Ivy St., 12 r. $75.00
640 Washington, 12 r. 70.00
640 Washington, 12 r. 50.00
16 West Peachtree, 10 r. 50.00
267 Spring, 10 r. 50.00
206 Spring, 10 r. 35.00
29 Ashby, 10 r. 30.00
294 St. Charles, 9 r. 45.00
7 East Richards, 8 r. 75.00
16 West North avenue, 9 r. 75.00
42 Logan avenue, 8 r. 60.00
58 E. Merritts ave., 8 r. 70.00
60 Crew, 8 r. 70.00
20 N. Howard (Decatur) 25.00
Monument, 7 r. 25.00
210 W. Peachtree, 8 r. 75.00
Maryland, 8 r. 80.00
167 Lucile, 8 r. 50.00
Ivy, 8 r. 90.00
363 Spring, 9 r. 65.00
146 Williams, 7 r. 100.00
E. Rhine, 7 r. 45.00
1114 Irwin, 7 r. 25.00
21 Windsor, 7 r. 25.00
175 Ashby, 7r. 25.00
24 Walker, 7 r. 25.00
239 Central ave., 6 r. 25.80
Crew, 6 r. 20.00
604 Sells ave., 6 r. 25.00
605 Pulliam, 6 r. 20.00
26 E. Baker, 6 r. 20.00
Ashby, 6 r. 20.00
461 East Ga. ave., 6 r. 20.00
437 Central ave., 6 r. 25.80
230 Crew, 6 r. 20.00
39 Waverley Way, 6 r. 20.00
449 E. Ga. ave., 6 r. 20.00
295 Crumley, 6 r. 20.00
50 W. Baker, 6 r. 45.00
56 Orleans, 6 r. 20.00
85 Racine, 6 r. 12.60

TURMAN & CALHOUN

203 Empire Bldg.

WARE & HARPER

724-725 ATLANTA NATIONAL BANK BLDG.

$50 PER MONTH—Nine-room house, best part of Forrest avenue, to acceptable party only; one block car line, gas and electricity. This is a very cheap rental.

$12.50 PER MONTH—Four-room cottage, newly covered, newly tinted and newly painted, new toilet and bath; about 100 yards of Marietta street car line, very suitable for railroad man.

WE ONLY rent our own property to secure nice tenants.

FOR RENT—HOUSES

Unfurnished

102 IVY ST.

20 ROOMS, and close in, for a rooming and boarding house this cannot be beat.

FITZHUGH KNOX,

Candler Bldg.—Ivy 4448.

FOR RENT BY owner, 5-room cottage (bungalow); newly painted and papered; water, gas, bath.

WEST END

Phone Main 532.

MODERN 6-room house, hardwood floors, 47 Drewry st.; directly finished north side location; per month $30.00. J. H. Webster, 803 Nat. Bank bldg. 24 Peachtree. Ivy 7606.

GET OUR weekly rent bulletin. We move tenants renting $12.50 houses and up FREE. Ivy 8600. Woodside, The Leasing Agent, 12 Auburn avenue.

224 CENTRAL avenue, a second floor flat of six rooms and bath; gas and electricity. Let me show it to you. Call Mr. Aycock, Ivy 2700.

OUR WEEKLY RENT LIST gives full description of everything for rent in Atlanta. Let us let us rent to you. Forrest & George Adair.

CALL, write or phone for our Rent Bulletin. Edwin P. Ansley, 1400 Empire. Second floor Realty Trust bldg. Ivy 1600; Atl. 363.

$45 PER MONTH, 8-room house, all conveniences, Winston Court Apartment 2, electricity. 103 N. Jackson. Ivy 6765-J.

HOUSES, Apartments and Stores for rent. Phone us and we will call with list. Ivy 1000. George P. Moore, 10 Auburn ave.

CALL—write or phone for our rent bulletin. Edwin P. Ansley, 1400 Empire. Second st.

MODERN six-room cottage; best location, College Park. Phone Ivy 4014 or Atl. 405.

MY 8-room North Side house. Ivy 8873.

Furnished

NEW 6-room bungalow, furnished or unfurnished, cheap. 48 Mell ave.

FOR RENT—APARTMENTS

Unfurnished

EUCLID APARTMENTS

COR. EUCLID AVE. and Hurt St., Inman Park. I have one nicely arranged three-room apartment, modern in every respect, including wall bed, wall safe, steam heat, hot and cold water and janitor service. Call

FITZHUGH KNOX,

1613 Candler Bldg. Ivy 4448.

WHY SHOULD YOU WORRY

LOOKING for rooms, apartments or houses. Just phone H. W. Ballay & Co., Ivy 4833, and let him come to you. He has them and locate you, without any cost to you.

T-H-E BALDWIN RENTING BUREAU

1230 CANDLER BLDG. IVY 4833.

APARTMENTS

ONE three, and one four-room apt., steam heat, h

FOR SALE—REAL ESTATE

Four Opportunities to Trade.

WE HAVE an improved corner on Edgewood avenue near North Boulevard that is valued at $15,500. Owner will trade, accepting as part payment rent-paying property.

WILL TRADE 210 feet on East Lake drive near North Side income property. This property is only 200 feet from North Decatur car line, runs through to another street, having a depth of 350 feet. For subdivision purposes this can't be beat. Price $18 per foot.

WE ALSO OFFER an equity in cottage for a fifty foot or rooming property. Price of cottage, $5,150; value of equity, $1,250. A good opportunity for some one who owns an undesirable city lot or small renting property to secure a home.

WILL also trade these two income properties for home equipment. No. 61-63 Tattnall Place, rent for $36 per month. No. 45-47 Hogan street, rent for $30 per month. These properties are valued at $2,500. Owner lives out of town, and hasn't the time to look after two or three different investments. Will put this property in as part payment on something good, or will accept one piece of income property as part payment. Make us some sort of proposition.

Desirable Building Lots.

BETWEEN Stewart avenue and West End, on Brookline, Elbert and Catherine streets. We have a few splendid lots, 50 by 200 feet in size. These lots have plenty of shade trees and all possible conveniences, with fair enough building restrictions to protect the home. In this residential park is now city, school, car line, and it is convenient to two car lines, being only fifteen minutes' ride from town. The terms on this property can be made to suit the purchaser. Price, $900 to $1,500.

Wylie Street

$250—THERE are doubtless the only building lots in Atlanta supplied with water, sewer, filled sidewalks, etc., that are for sale at $250. They are 50 by 100 feet, with alley in rear. Easy monthly payments.

FORREST & GEORGE ADAIR

FUNDS ON HAND FOR IMMEDIATE DISPOSAL.

FOR SALE—REAL ESTATE

BEAUTIFUL BUILDING LOTS close in on the North Side 50 by 260 feet, from $1,550 to $1,700. Charted street and all other city improvements paid for. Choice neighbors. Best schools, two car lines. The prices asked are below the real value by $500. Easy terms.

ATLANTA DEVELOPMENT COMPANY, 1403-6 Third Nat'l Bank Bldg. Ivy 2181. R. H. Jones, Gen'l Mgr.

WARE & HARPER

REAL ESTATE.
724-728 ATLANTA NATIONAL BANK BLDG., SALESMEN—J. W. Romtree, S. C. Glass and R. D. Harper.

$2,850—GOOD six-room house, West End, nath thoroughfare, all street improvements, electricity, gas, etc. One of the cheapest place in the city. $600 cash, balance $20 per month.

$2,100—SIX-ROOM HOUSE, close in, on north side. All conveniences. This is a bargain, and will pay you to investigate same at once. $800 cash.

$3,600—CLOSE to Ponce de Leon avenue we offer a good six-room house with usual conveniences. Rents for $28 per month. $1,000 cash.

$5,500—ONE of the best and prettiest seven room bungalows in the city, located in West End, on car line, principal street; has furnace heat, hardwood floors and doors, tile bathroom and every other known convenience. This will please you. Only $750 cash.

$2,500—ONE of the biggest bargains in a six-room bungalow in Atlanta. Price reduced from $3,000. This is sufficient. See us at once. Good section Inman Park. $1,000 cash.

$3,500—CLOSE in, on south side, we offer splendid nine-room, two-story home, on lot 45x180, between two good car lines. Price reduced from $4,500. For quick sale, $1,250 cash. If you are looking for a bargain in house, it will pay you to see one of our salesmen, who will be pleased to show you. We always have something good to offer.

REAL ESTATE BARGAINS

AN elegant home, a beautiful east front lot, considerably underpriced. See 986 Highland avenue, then see Mr. Gilbert.

IF YOU have a bungalow, Inman Park preferred, to trade in on a larger home, talk it over with Mr. Gilbert.

ARNOLD & COMPANY
510-511-522 PETERS BLDG. MAIN 1098.

NEW WEST END HOME.

GO look at No. 154 Peeples st.; never occupied; two-story, six-room, sleeping porch, pantry for flowers; hardwood floors, two baths, furnace heat, all conveniences; lot 50x200; school and car line one block; price $1,000 cash and $40 monthly, or would consider unincumbered lot for cash payment. Owner, 209 Empire. Ivy 2353. Bargain.

LOTS $850 and up, all conveniences, ideal location, 6 new homes, Cascade ave., Beecher st., Cascade place; take Highland, West End car to Beecher st. I own these lots. Special for few days only. M. F. Ramsey, 215 Empire bldg. Ivy 7196, Atlanta 1439.

SIX-ROOM bungalow, lot 40x150, no loan, all improvements, bargain if sold at once. T. G. Reynolds, 36 Whitehall. Main 242.

$1,750—West End bargain, 5-room house, east front lot 60x265, city improvements; easy terms. 506 Temple Court.

Inman Park

$6,750—Inman Park, 5-room, furnace heated bungalow; $250 cash. Call Ivy 8588.

Suburban

DECATUR home, 5-acre lot, on Candler st.; one of the prettiest locations in Decatur; 8-room house, water, sewer, bath and electric lights; also 5-room servant's house; splendid orchard. House is on half of the lot, so you can sell off what you don't need. Prints 200 feet on Candler street and 500 feet on street in rear. In 2 blocks of Agnes Scott. Car line in rear. Price $11,500; one-third cash. No exchange. Wm. S. Ansley, 217 Atlanta National bank bldg.

FOR SALE—By owner; Pretty new bungalow in Inwood Park, six rooms, bath, hot and cold water, electric lights, cabinet kitchen, mantels, beamed ceilings, paneled dining room, built-in bookcase and china chest. Extra large level lot, east front, all kinds fruit, chicken houses and stable. Close car line. Price $4,250. Cheap terms to suit you. A. S. Thompson, 601 Peoples' National Bank. Phone M. 1047, Atlanta 5141.

IN DECATUR, on one of most prominent streets, an ideal home. Five bed rooms, sleeping porch, 2 complete baths, furnace heat, beautiful oak mantels, nearly an acre of fine fruits and flowers. Convenient to schools and college. Price $9,000. Phone Main 988 Main. Address 201 Fourth National Bank bldg.

ON Stone Mountain car line, we have some choice acreage, different sizes and kinds and prices; also several beautiful homes, large lots, attractive prices and terms. Come to see us. Write for list. Suburban property specialists, Ernest Parker Co., 1133 Healey building.

BEAUTIFUL lot at Decatur for $1,800. It is 100x300 feet and on best street in the town and near car line. All street improvements down and easy terms. Best bargain out there. See or phone Cliff Ansley at 217 Atlanta National Bank building. Phone Main 288.

FINE LOT, 100 by 180, Cliff ave., adjoining Richardson home. $4,800.00. Or, terms, will build nice bungalow on this lot, overlooking golf links, and sell on terms and purchaser. Seems trade considered. W. H. S. Hamilton, 224 Hurt bldg. Ivy 8212.

ELEGANT 8-room modern home, piped for furnace, on one of the best streets in Decatur; all improvements down; lot 70x240. This is a bargain at $8,300. Only $700 cash, balance easy. Wm. S. Ansley, 217 Atlanta National Bank bldg.

EAST LAKE LOTS.

CHOICE bungalow sites facing Athletic club grounds on Skiff avenue and Lake View Boulevard, $800 each, $5 per week down, balance easy. J. M. Beasley, 605 Empire Bldg. Ivy 2870.

A MODERN two-story, furnace heated bungalow in Sutherland, North Kirkwood, large lot, all kinds young fruit, good garden. Would trade small renting property or farm as part payment. Owner, "Atlanta," Box 33, Atlanta, Ga.

FOR SALE—20 acres in Hapeville or Acres lots. 501 Equitable bldg. Ivy 7196, Atlanta 1794.

$1,800—NEAR EAST LAKE junction, 5-room bungalow, large east front lot. Ivy 8868.

Florida

REAL ESTATE AUCTIONEER
1009-11 Bisbee Building.
TIMBER AND FARM LANDS.

Fifteen years' experience in selling real estate at auction. I buy and sell acreage close to any city or town suitable for subdividing into lots. My methods are original and bring results.

I have a bargain in twenty-two thousand acres of round timber land at $6 per acre in fee simple. Will cut twenty-three hundred feet to acre. Turpentine worth sixty cents sand dollars. Land can be sold for $4 acre easy after timber and turpentine is removed. Write me without delay. Best of references furnished.

WILLIAM I. PHILLIPS,
Real Estate Operator,
Jacksonville, Fla.

FOR SALE—REAL ESTATE

No Investment So Good

As real estate. No real estate so good as Atlanta's. No place to find your opportunities so good as the Want Ad Pages of The Journal.

FOR SALE—REAL ESTATE

North Side

$6,000

I AM the owner of three beautiful lots located in the best section of Decatur, between the North and south Decatur car lines, affording excellent car service; has water and sewer down and paid for. I can $270 an each, payable $10.00 per month, I will sell my equity to right party for $1,000 cash. Address Mr. Floyd, P. O. Box 65, Atlanta, Ga.

SPLENDID LOT in Druid Hills, on easy terms, 100 feet wide and the depth. Elegant shade, beautiful location, convenient to car line and in elegant neighborhood. It's a fine bargain and you can't find them out there often. CHT W Ansley, 217 Atlanta Natl. Bank bldg. Phone Main 288.

ANSLEY PARK, a large and beautiful residence lot in very liberal terms. Two cars from Peachtree. Also a nice cheaper lot that is a bargain. While sell both at bargain if can sell soon. Address the owner, "Rexford," Box 33, care Journal.

BEACHFREE large lot adjoining Druid Hills and convenient to Ponce de Leon car line, and all improvements in; $650, easy terms. Write or phone N. Hamilton, 140 Spring st. Main 2668-J.

WILL sacrifice five lots, half mile north of Atlanta. Need mill. Good chance for garage-hunter. Want offer. See Mr. Donley, 2½ Walton st. Ivy 3386, Atlanta 7.

FOR SALE—Two lots, 100 by 200, just off Peachtree road. Will sell or exchange for Atlanta property. Address owner, "J. M. S.," Box 19, care Journal.

WILL sacrifice lot in coming north side section, worth $850, for $550, terms. Call Walker, Main 1207, in afternoon.

South Side

GRANT PARK SECTION—I have a nice 6-room bungalow to sell on easy terms. Hardwood, pair of good mules, good vacant lot for garden. Will sell for smaller cash payment, and give you easy terms on balance. If you want a bargain and have either of the above or cash see me at once, it has all the improvements, such as water, gas, tile walks and chert, nice street and only one block from car line. You will never find just the combination again, so don't let this get away from you. John D. Muldrew, 1306 and 4 Empire building. Ivy 8377.

BUY ATLANTA AVE. LOTS on your own terms. Cheap price, beautiful street. Make money or build a home. Improvements down. Good locality—close in. Grant park section, Greenfield to Greenfield bldg. Main 1417.

GARDEN STREET, 6-room house, near Georgia avenue car, worth $1,600; $1,100 buys it this week. Rents for $15 per month. Call Walker, Main 1207, in afternoon.

NICE seven-room cottage, perfect condition, hardwood floors, chimney, Cherokee ave., facing park. Reasonable. M. 5846-L.

EAST FAIR house, always rented, paying 12 per cent, bargain at $1,500. Call Walker, Main 1207 in afternoon.

West End

IF YOU want a beautiful new home, on a fine lot, Peoples, in the best part of West End, Whitehall car line, this is your chance. All conveniences, all covered, lot 50x200; school and car line one block; price $1,000 cash and $40 monthly, or would consider unincumbered lot for cash payment. Owner, 209 Empire. Ivy 2353. Bargain.

LOTS $850 and up, all conveniences, ideal location, 6 new homes, Cascade ave., Beecher st., Cascade place; take Whitehall, West End car to Beecher st. I own these lots. Special for few days only. M. F. Ramsey, 215 Empire bldg. Ivy 7196, Atlanta 1439.

SIX-ROOM bungalow, lot 40x150, no loan, all improvements, bargain if sold at once. T. G. Reynolds, 36 Whitehall. Main 242.

$1,750—West End bargain, 5-room house, east front lot 60x265, city improvements; easy terms. 506 Temple Court.

Inman Park

$6,750—Inman Park, 5-room, furnace heated bungalow; $250 cash. Call Ivy 8588.

Suburban

DECATUR home, 5-acre lot, on Candler st.; one of the prettiest locations in Decatur; 8-room house, water, sewer, bath and electric lights; also 5-room servant's house; splendid orchard. House is on half of the lot, so you can sell off what you don't need. Prints 200 feet on Candler street and 500 feet on street in rear. In 2 blocks of Agnes Scott. Car line in rear. Price $11,500; one-third cash. No exchange. Wm. S. Ansley, 217 Atlanta National bank bldg.

FOR SALE—By owner; Pretty new bungalow in Inwood Park, six rooms, bath, hot and cold water, electric lights, cabinet kitchen, mantels, beamed ceilings, paneled dining room, built-in bookcase and china chest. Extra large level lot, east front, all kinds fruit, chicken houses and stable. Close car line. Price $4,250. Cheap terms to suit you. A. S. Thompson, 601 Peoples' National Bank. Phone M. 1047, Atlanta 5141.

IN DECATUR, on one of most prominent streets, an ideal home. Five bed rooms, sleeping porch, 2 complete baths, furnace heat, beautiful oak mantels, nearly an acre of fine fruits and flowers. Convenient to schools and college. Price $9,000. Phone Main 988 Main. Address 201 Fourth National Bank bldg.

ON Stone Mountain car line, we have some choice acreage, different sizes and kinds and prices; also several beautiful homes, large lots, attractive prices and terms. Come to see us. Write for list. Suburban property specialists, Ernest Parker Co., 1133 Healey building.

BEAUTIFUL lot at Decatur for $1,800. It is 100x300 feet and on best street in the town and near car line. All street improvements down and easy terms. Best bargain out there. See or phone Cliff Ansley at 217 Atlanta National Bank building. Phone Main 288.

FINE LOT, 100 by 180, Cliff ave., adjoining Richardson home. $4,800.00. Or, terms, will build nice bungalow on this lot, overlooking golf links, and sell on terms and purchaser. Seems trade considered. W. H. S. Hamilton, 224 Hurt bldg. Ivy 8212.

ELEGANT 8-room modern home, piped for furnace, on one of the best streets in Decatur; all improvements down; lot 70x240. This is a bargain at $8,300. Only $700 cash, balance easy. Wm. S. Ansley, 217 Atlanta National Bank bldg.

EAST LAKE LOTS.

CHOICE bungalow sites facing Athletic club grounds on Skiff avenue and Lake View Boulevard, $800 each, $5 per week down, balance easy. J. M. Beasley, 605 Empire Bldg. Ivy 2870.

A MODERN two-story, furnace heated bungalow in Sutherland, North Kirkwood, large lot, all kinds young fruit, good garden. Would trade small renting property or farm as part payment. Owner, "Atlanta," Box 33, Atlanta, Ga.

FOR SALE—20 acres in Hapeville or Acres lots. 501 Equitable bldg. Ivy 7196, Atlanta 1794.

$1,800—NEAR EAST LAKE junction, 5-room bungalow, large east front lot. Ivy 8868.

Florida

REAL ESTATE AUCTIONEER
1009-11 Bisbee Building.
TIMBER AND FARM LANDS.

Fifteen years' experience in selling real estate at auction. I buy and sell acreage close to any city or town suitable for subdividing into lots. My methods are original and bring results.

I have a bargain in twenty-two thousand acres of round timber land at $6 per acre in fee simple. Will cut twenty-three hundred feet to acre. Turpentine worth sixty cents sand dollars. Land can be sold for $4 acre easy after timber and turpentine is removed. Write me without delay. Best of references furnished.

WILLIAM I. PHILLIPS,
Real Estate Operator,
Jacksonville, Fla.

(CONTINUED IN NEXT COLUMN.)

FOR SALE—REAL ESTATE

W. A. Foster & Raymond Robson

Bell Phones 1031-1032. 13 EDGE WOOD AVE. Atlanta Phone 1881.
"IF YOU SEE IT IN OUR AD IT'S SO."

FOR SALE

WEST END, No. 50 Beecher street—A good 5-room house, on large lot 50x200. Only $5,000 on easy terms, or will trade for automobile or vacant lot. See, Mr. Bradshaw.

two New 6-room cottages just completed.

IN WEST ATLANTA, half block from car line, gas, water, sewer, bath and sidewalks. Price $1,575. $150 cash; $15.50 per month. Come early to see these places. See Mr. Abbett.

WE ARE selling large beautiful lots and small tracts of land in and near Decatur. You can get more for your money in Decatur than anywhere on earth. See Mr. Eve.

NEW MODERN apartment, renting for $60.00 per month, $5,250. See Mr. White.

ON WAVERLY WAY, near Euclid avenue, a home of nine rooms, on large lot. Cost new $6,000. Will take $5,000 on reasonable terms, on account of leaving the city. A bargain. See Mr. Radford.

COQUITTE STREET, 6-room house on a beautiful lot. Half block of Euclid avenue car line. This is early worth $5,500, on terms. See Mr. Barton.

TWO VACANT LOTS, one on Highland avenue, near Adair avenue. The other a corner on North avenue, near Monroe. If you are looking for bargains, you simply can't beat them. See Mr. Bradshaw.

IF YOU HAVE MONEY TO LOAN, WE CAN PLACE IT.

FOR RENT—HOUSES

FOR RENT

314 WILLIAMS STREET.

JUST beyond North Avenue, on the left, we have this comfortable 2-story home of 10 beautiful rooms. This house is well arranged and well planned, and has water on both floors, servants' rooms in basement, nice cabinet, mantels and tile hearths, and is just located right for roomers or boarders or young men attending the Tech school. See us for price.

330 JUNIPER STREET.

ON THE 4-cent, going out Juniper street, on the corner of Eleventh we have this well planned 2-story house of 10 rooms; modern and up-to-date. This home, in addition to open plumbing and nice arrangement, has tile baths; the neighborhood is good; close to the Tenth street school; within a short range of Peachtree street; car line in front, and splendid car service on Peachtree. We consider this an especially attractive house at the rental of $32.50.

99 DARGAN PLACE.

BETWEEN Lucile and Greenwich, just one block west of Lawton, we have this very attractive 6-room 2-story home, and convenient to the Lucile street car line. This house has all of the modern conveniences, is splendidly arranged, and is heated by furnace. One lot of 50 by 150 feet, neighborhood one of the best, and is vacant now. Price $40.00.

FOR SALE—REAL ESTATE

BURDETT REALTY CO.

413-14 EMPIRE BLDG. IVY 8161; ATL. 2099.

STONE MOUNTAIN CAR LINE. 27.3 acres located between Decatur and Clarkston and fronting 1092 feet on car line and public road. There is not a more desirable home site between Atlanta and Stone Mountain. Good 8-room cottage beautifully elevated and surrounded by magnificent oaks. Large orchard, barns, servant's house and outbuildings. Investigate. The price is very reasonable.

PIEDMONT AVENUE. 125x950 feet, located just west of Peachtree road on Piedmont avenue. Covered with beautiful oaks, with branch on rear. Just enough elevation to be desirable. Good homes on either side. This lot and location combines the features of both city and country life. Terms.

WHITEHALL, close in, away below the market for a quick sale and good terms. If you buy this you are sure to double your money. Call at office and let us show you something extra good. Also a Marietta street and railroad frontage at $225 per foot, about half price. This is for a few days only.

COLLINS BROS. & DAVIES

PHONE IVY 7190. REAL ESTATE. 715 EMPIRE BLDG.

GREENWOOD AVENUE, near North Boulevard, 6-room bungalow on large lot, furnace heated, tile bath, etc. Price $5,250 Terms reasonable.

McMILLAN STREET—4-room cottage in splendid shape. We have a price of $1,400 and can make very reasonable terms.

WEST ONTARIO AVENUE—East front vacant lot. This is on one of the livelicst streets in town. 50x200. Price $1,250.

CAREY PARK HOME

THREE MINUTES' walk from River car line. Small frame house on nice lot, 100x244. Fence around property; chicken house; fine well water, etc. Price $1,000; terms $200 cash, balance $10 per month, without interest.

J. R. J. H.

SMITH & EWING

130 PEACHTREE ST.

IVY 1512. ATLANTA 2865.

EXTRAORDINARY BARGAIN

$4,750 WILL BUY one of the best north side 6-room bungalows; has furnace heat, hardwood floors, built-in bookcases, tiled bath; in fact, best material throughout. Sold to present owner for $5,500. Large lot, near car line and only short distance from Ponce de Leon avenue. Easy terms. See Mr. Armstrong.

PORTER & SWIFT

130½ PEACHTREE ST. PHONE IVY 1297.

PONCE DE LEON HOME

IT IS SELDOM that you can buy a high-class modern Ponce de Leon home on very easy terms. We have for exclusive sale an 8-room house on a lot 50x200 that is absolutely one of the handsomest homes on the interior that we have seen. House is about a year old, hardwood floors, screens, cement driveway, garage, flowers. Owner is going to give up the house right away, and, to a good party, will make unusual terms. Five hundred dollars cash, balance eighty dollars a month.

M. C. KISER REAL ESTATE CO.

35 INMAN BLDG. M. 1534.

FOR SALE—REAL ESTATE

Miscellaneous

REAL ESTATE FOR SALE.

62 and 64 Humphries street, right at Peters street. Must be sold. Look at it. Highest bidder gets them.

The triangular lot, junction South Moreland avenue and Seaboard avenue, with three houses on the property. Large frontage on South Moreland. Must be sold. Fine location for a store. See me.

One acre of land in Inman Park, with an eight-room house. An ideal lot. Price and terms to suit. Tromblend.

28 acres of land on the Sandtown Road—large fine two-room house, well; will sell on good terms. Immediate possession.

CHARLES E. THOMPSON,
ROOM 201 EQUITABLE TRUST COMPANY OF GEORGIA BUILDING.)
ATLANTA, GEORGIA.

BARGAIN on Butler st., between Decatur st. and Edgewood ave. Lot is 33 feet front and has a 6-room house on it, which rents for enough to carry the property. Price $100 a front foot, or $6,300. This will pay you to buy. W. S. Ansley, 217 Atlanta National Bank Bldg.

THIS IS A BARGAIN

FOR SALE—By owner. One new five-room bungalow, 205 Kelley st., corner Milledge avenue, and Kelley st., six blocks to Grant park, half block to Hill street school, twenty minutes' walk to state capitol.

CUT THIS OUT!!

CALL M. 1966 or drop a card to 510 Peters Bldg., for information about the nicest bungalow home on the north side. Large shady lot, 100x200; all conveniences; $4,000. Mrs. Quillian.

(CONTINUED IN NEXT COLUMN.)

FOR SALE—REAL ESTATE

Miscellaneous

HOW ABOUT THIS!!

BEAUTIFUL room bungalow on north side car line; all conveniences; large lot, 100x250. Have an acre. Elegant neighborhood; $5,000. Call M. 1965—Mrs. Quillian.

WANTED—Buyer for valuable business lot at Tampa and Cain streets. Would consider exchange for good residence property. Can sell $12,500 now for $9,000, easy terms. Address P. O. Box 1372, Atlanta, Ga.

FOR SALE—By owner, 8-room, 2-story home, good condition, between Central avenue and Washington, close in, $9,000, terms $2500 cash, balance $30 per month. Rents for $25. Address Rec., Box 38, care Journal.

WHITEHALL lot 60x175, adjoining Whitehall Garage, easy terms or trade for vacant property. Gilbert, 206 Candler bldg. Ivy 2092.

FOR SALE—New 5-room bungalow in splendid condition, exchange property. Bargain. Terms if desired. Address N. N., Box 8, care Journal.

$1,750, $50 CASH, $15 month, cottage 5 rooms and bath; electric lights, large lot, east front. "Milton," Ivy 2360.

REAL ESTATE—Sale or Exchange

FIFTEENTH STREET 9-ROOM HOUSE.

LOT 66 by 220, with all conveniences. Will sell or exchange for lot near Peachtree road or Druid Hills section. Address "Owner," Box 60, care Journal.

GOOD business property on Decatur st.; sale or exchange, 501 Candler bldg. Phone Ivy 5622, Union Realty Co.

JOURNAL Real Estate Ads win.

FOR SALE—REAL ESTATE FOR SALE—REAL ESTATE

GEO. P. MOORE

Real Estate and Renting
10 Auburn Avenue

PEACHTREE RESIDENCE

IN THE prettiest block on the street between Fourteenth street and the junction of West Peachtree, we offer one of the handsomest homes on this beautiful thoroughfare. It is a handsome high-grade pressed brick with tiled roof, consists of library, reception hall, living room, butler's pantry and kitchen on first floor, hardwood floors, beamed ceilings and woodwork hardwood, tiled floor porch. Upstairs, four bed rooms perfectly lighted and finished in elegant manner; three porches; steam heat; two servant's rooms down stairs. Lot 72x350 feet to another street. House was built at cost of $16,500. The lot is worth $17,500 on market. Owner moving out of town and will sell for $30,000 for quick sale.

THE KEYSTONE INVESTMENT CO.

PLACES its entire Real Estate holdings on the market, for QUICK SALE, at prices and terms to suit the times.
THREE HOUSES on Vedado Way, one block from Boulevard car line, eight rooms, good neighborhood, hardwood floors, furnace and all modern conveniences, $5,500 each. $500 cash, balance monthly, interest 7 per cent.
TWO LOTS for $1,500 each, and three for $1,600 each, same location as above, elevated and well shaded. Terms, 10 per cent cash and $25 per month.

ANSLEY PARK

WESTMINSTER DRIVE, two-story, 7-room house, close to car line; furnace, gas and electric lights. $6,500. Terms $500 cash. Assume loan of $2,500, balance monthly.
MADDOX DRIVE, six lots, $2,500 to $3,000 each. 10 per cent cash, and $25 per month.
THE PRADO, two lots, $4,250 and $4,500, respectively. Easy terms.
WE MEAN BUSINESS and this property will be sold.

HENRY B. SCOTT

218 EMPIRE BUILDING. PHONE IVY 3717.

J. W. DOBBINS & CO.

312 PETERS BLDG. BELL PHONE M. 2126.

$6,000. TWO-STORY, eight room and sleeping porch, birch doors, brick mantels, everything modern and attractive, elevated lot 50x160; Druid Hills section; easy terms. No loan.

$3,000. SIX ROOMS, near Euclid and Moreland avenue. $300 cash; $22.50 per month, rented for $24.50 per month. No loan.

$2,300. SIX ROOMS, right at Decatur street; rented $17.60, good speculation.

$1,400. REDUCED from $1,850, good 5-room cottage, easy terms. No loan.

$1,250 THREE ROOMS, corner lot 100x120, room for another house, $100 cash. $10 per month; rented $8. See this, it's good.

HOME TO BE SACRIFICED

571 WEST PEACHTREE street, has four bed rooms and two baths up stairs; very large living room, dining room, butler's pantry and kitchen down stairs. Has furnace heat and every modern convenience. Large lot 60x200 feet. This is in one of the very best residential sections of this street.

PRICE ONLY $12,000

$2,000 CASH, assume loan of $4,000, 6 per cent and balance one, two and three years.

W. L. & JOHN O. DuPREE

501-2 Equitable Building. Phone Ivy 19

DILLIN-MORRIS COMPANY

609-10 Atlanta National Bank Building. Both Phones 4224.

NEW 6-ROOM, furnace heated, beamed ceiling bungalow, beautiful fixtures, wide charted street, best part of Inman Park, rented at $22.50, cost $4,500 last year; owner needs some cash and will sell for $3,750; $200 cash, balance $25 per month.

$4,000—ON VERY EASY payments will buy a 6-room, furnace heated bungalow, has hardwood floors, electric lights, etc. On nice level lot. In best section of Inman Park. Will take a good lot as part payment.

$400.00 CASH will buy a good, level lot, just off Highland avenue, where you can build a negro tenement house for a small sum and realize about 20 per cent on your investment. This is close in and a bargain.

HOMES---HOMES---HOMES

5-r.	South avenue	$1,250	
6-r.	Kelly street	2,000	
6-r.	E. 6th. avenue	2,500	
8-r.	Hales street	2,750	
5-r.	Ashland (new)	2,700	
6-r.	Howell Place	3,150	
6-r.	Grady Place	3,250	
6-r.	Sterling street	3,750	
9-r.	W. Linden	4,000	
5-r.	E. North avenue	$4,50	
6-r.	Greenwood	4,25	
6-r.	W. 12th	4,50	
6-r.	N. Moreland	4,75	
6-r.	W. 16th	4,75	
6-r.	N. Boulevard	5,00	
6-r.	Inman Circle	4,50	
8-r.	Peachtree Place	6,50	
8-r.	W. 17th	6,50	

WE PROVIDE HOMES FOR WEARY SEARCHERS.

Empire Trust & Safe Deposit Co.

SALES DEPARTMENT.
Empire Building. Both Phones.

Wanted: Rent Paying Property

IF YOU have any good renting property, list it with us. We have clients with from $10,000 to $20,000 to invest.

W. E. WORLEY

415 Empire Building
Main 8311; Atlanta 3312.

EAST HARRIS STREET

ON THE ABOVE street, and a block and a half from Peachtree we have a 22-room house on a lot 60x175 feet. This place has been rented for $90.00 per month. It is a double house, and can be occupied by two families. We are in a position to offer you a real bargain. If you would be interested in a high-class investment let us give you the particulars.

ARTHUR M. REID

IVY 6224. 1017 THIRD NATIONAL BANK BLDG.

Peachtree Circle Lot

ON PEACHTREE CIRCLE (or 18th St.) we have the only vacant lot left in this exclusive residence section. 75x220 to a 16-foot alley, absolutely level and shaded and in order to wind up an estate we can sell for $100 per front foot on terms. There are no more of this kind to be had at any price.

HAAS & MacINTYRE,

304 Atlanta National Bank Bldg. Phone M. 1235.
HOMER A. M'AFEE, Sales Manager.

FOR RENT—APARTMENTS FOR RENT—APARTMENTS

SOUTH SIDE FLATS FOR RENT

AT THE CORNER of Capital avenue and Fulton street we have several very desirable flats. The location is good and within easy walking distance of the business center. Prices $20.00, $22.50 and $25.00.

FORREST & GEORGE ADAIR

LIVINGSTON APARTMENT, 4 ROOMS FOR RENT

WE HAVE a few of these all outside rooms with ice, heat and vacuum cleaner service furnished free. Garbage incinerators, tub and shower bath, mirrored doors, hot water at all hours, hardwood floors, beautiful fixtures, burlap walls and are most desirable in every way. References required.

B. M. GRANT & CO.

FOR RENT—OFFICES FOR RENT—OFFICES

AN OFFICE in the HURT BUILDING

Affords

LOCATION ideal.
IN business center.
GERM, mice and vermin-proof floors.
HEART of Atlanta.
THE arrangement to suit.

Apply at 1110 Hurt Bldg.
Or Phone Ivy 7200

FOR SALE—REAL ESTATE FOR SALE—REAL ESTATE

A GOOD BUY ON EASY TEMS

ON HIGHLAND Avenue, just off Ponce de Leon, we are offering a 12-room, two-story house in the very best condition, on a lot 45 feet front by 235 feet deep, with a 10 foot alley in the rear. It has furnace, electric lights, two baths, and is arranged as a two family house, having separate entrances up and down, but could be used as a home. These will rent for $40 each. This is a good home or investment proposition, and can be bought on easy terms. With the development in this section of the city, we recommend this proposition highly.

B. M. GRANT & CO.

FOR SALE—REAL ESTATE

THE modern housewife depends upon The Journal Wants to provide capable home workers.

WANTED—REAL ESTATE

WANTED VACANT LOT, ANY SECTION WANTED to exchange nice new bungalow in College Park for good vacant lot ready to build on in any section; must be in good location, any value or equity considered. See owner at 1305-A Empire bldg. Ivy 8377.

IF YOU have bungalow north or east side, $2,500 to $4,000, worth the price that you will sell small cash payment, balance monthly, tell us about it. We will sell in one week from date. Hazlett Realty Co., 320 Equitable building. M. 4786.

LIST your home or vacant lot with us for sale or exchange. We also have big demand for small income properties. Everett & Everett, 724 Rhodes-Haverty bldg. Ivy 8237.

SIX or seven room bungalow, on north side, on Druid Hills section. Must have all conveniences. Ivy 8377. By Mrs. Y. L. Address "Home," Box 55, care Journal.

PRICE property right and give me a short exclusive listing. I'll sell it. "Gilbert," 206 Candler bldg.

OWNERS—List your property with Greene Realty Co., Empire Bldg. We get tenants.

FOR quick sale, list your property with us. Porter & Swift, 130½ Peachtree street.

IF INTERESTED in income property let me show you a ten-room, two-story apartment paying 12½ per cent, well located, practically new white property.

UNION REALTY CO.,
308 CANDLER BLDG., IVY 5622.

The Real Estate Field

Investment Company of the South to Start Grading Monday for Three Buildings on Walker Street, to Cost $200,000. Jackson Street Apartments Are Sold—LaFrance Street Lot Sales—Cain Street Parcel Leased for 95 Years

Grading will be started next Monday by the Investment Company of the South for three new buildings on Walker street but these are not in a definite block 100 feet of frontage.

The three buildings will cost an average of $200,000. Two will be five stories and one four stories. All three have been leased, but details will not be given out until all the final arrangements have been completed.

That the company expects no hitch is indicated by the fact that it has let a grading contract which will cost $9,000. The building plans have also been made and agreed on.

Negotiations are under way which will result in other buildings on Walker street, but these are not in a definite stage at present.

The company owns over 1,400 feet of frontage on Walker street, and its present development will result in one of the largest industrial colonies ever built up in the south.

APARTMENT HOUSE SOLD.

J. F. Mayfield has sold for A. F. Kuhn to Mrs. Carrie J. Rodgers No. 547 North Jackson street, a two-story frame apartment house on a lot 52x110. The consideration was $17,500. There are seven apartments bringing an annual rental of $1,920.

Mr. Kuhn took as part payment Nos. 2540 Capitol avenue, two two-story, eight-room houses, which were valued at $12,000.

OTHER SALES.

Charles L. Greene of the Smith & Haug agency sold for John L. Daniel to W. A. Brightwell three lots at LaFrance street and Ethlynne avenue for $3,500, Mr. Brightwell giving No. 364 Ormond street, valued at $3,250, as part payment.

CAIN STR— —LEASE.

Jasper N. Smith has leased to John T. Thompson for a term of ninety-five years a lot 51x57 on the north side of East Cain street, 160 feet east of Spring street.

For the first twenty years, including 1934, the rental is to be $504 a year, after that time it is to be $2,000 a year.

PROPERTY TRANSFERS.

WARRANTY DEEDS.

$1,600—J. B. Thompson to J. S. Mcgahee, lot 422, 425 and 427 Piedmont avenue, 50x150 feet; April 16.

$1,000—L. Butler to James C. Ray, lot on north side 10ft avenue, 100 feet east of its corner, 50x150 feet; March 31.

$2,000—Mrs. Belle Hinson to N. K. Bitting, lot on east side Windsor street, 66 feet south of Crumley street, 35x94 feet; April 9.

$1,000—H. R. Williams to W. A. Calloway, lot on north side 5th street, 104 feet east of Juniper street, 65x221 feet; November 17, 1911.

$5—Eva Bohanon to West View Cemetery association, lot 6(2), section 12; April 15.

$10—Continental Land company to J. C. Foster, lot on north side Atlanta avenue, 312 feet east of Capitol avenue, 50x163 feet; April 16.

$1,675—R. Vignaux and W. H. Trescenant to Charles Foster, lot on north side St. Charles avenue 250 feet east of Barnett street, 50x200 feet; April 15.

$800—John Starr to Willingham-Tift Lumber company, lot 210 feet south of northwest corner Tuller Hill avenue and Baker road, 200x200 feet; December 27, 1913.

$50—Bark Fibers to Henry Williamson, 6.9 acres in land lot 153, fourteenth district, on Cheney road; April 16.

$1,000—A. T. Smith to W. F. Embrey, lot on southwest side Warren street, 231 feet southeast of Curran street, 45x132 feet; March 25.

$2,000—W. F. Embrey to Joseph Parantha, same property; March 25.

$8,250—Barbara Gerdes and Mary E. Lambdin to Mrs. Maggie L. Mathis, No. 290 Myrtle street, 50x93 feet; April 2.

$2,500—George M. Pickett to E. Herman, Savage, No. 39 Grady Place, 50x150 feet; February 8, 1908.

$127—Exposition Trust and Safe Deposit company to William H. Huck, lot on north side Rhine street, 100 feet west of Billups street, 50x150 feet; April 9.

Same division of George T. Ruffin estate— Mrs. Jessie C. Donaghon et al. to Mrs. A. M. Jones, Jr., land in Taylor county, Ga.; also all the Stratford section of Westland Estates subdivision of Southland Estates corporation, 200x150 feet; March 24.

$10—Edgar A. Neely to A. R. Styles, lot on north side Dempsey street, 104 feet east of Grace street, 21x175 feet; April 10.

$1,200—Max W. Meyer to J. Rogers, lot on the south side South Pryor street, 171 feet north of Ira street, 29x150 feet; April 3.

$1,200—Piedmont Heights Corporation to L. B. Holmes, Jr., lot on north side Tenth street, 61 feet east of Taft street, 61x100 feet; April 6.

BONDS FOR TITLE

$10,000—Frank Richardson to Miss Lottie Lowry, lot north side Ponce de Leon avenue, 6 feet east of Monroe street, 50x196 feet; April, 1914.

$1,800—Atlanta Real Estate company to Constance K. Draper, lot west side Stewart avenue, 50 feet north of Elbert street, 50x201 feet; May 2, 1914.

$1,800—Same to same, lot west side Stewart avenue, 100 feet north of Elbert street, 50x201 feet; May 2, 1914.

$12,000—T. M. Hartsock to Mrs. Flete T. Bonton, lot west side Barnett street, 383 feet south of Ponce de Leon Avenue, 56x170 feet; April 18.

QUIT-CLAIM DEED.

$5—Mrs. Bettie Meyer to J. Springer, lot east side South Pryor street, 171 feet north of East street, 32x150 feet; April 3.

$500—Penn Mutual Life Insurance company to H. M. Caldwell, Jr., lot on Peoples street, 180 feet south of Gordon street, 40x103 feet; March 28.

$5—W. L. Moody to Dillon-Morris company, No. 228 Lucile street, 40x66 feet; March 4.

$1—Henry Hirsch to Thomas A. Mixon, lot 144 feet north of East avenue and 145 feet east of Jackson street, 50x141 feet; April 16.

$1—Lowry National bank to Henry and Mrs. Katie Taylor, 4.35 acres on Grove street, 460 feet north of line between Fulton and DeKalb counties; April 12.

MORTGAGES.

$2,000—C. R. Gaskill to Gordon Hight, one-half interest in lot on South Forsyth street, 69x 210 feet; March 31.

$2,000—Alex Reeves to Merchants and Mechanics' Banking and Loan company, No. 39 Piedmont avenue, 60x195 feet; April 15.

$25,000—Atlanta Realty company to Atlanta Home Insurance company, lot east side Ivy street, 31 feet south of Gilmer street, 77x 100 feet; March 31.

EXECUTOR'S DEED

$5,500—Estate Albert Duncan (by executor), to Mrs. Olive R. Mangham, Lot northeast corner West Peachtree and Twelfth streets, 50x182; April 10.

SHERIFF'S DEEDS.

$1,000—Mrs. M. E. Brownlee (by sheriff), to Marcus J. Parrott. Lot northeast corner East Boulevard, A. & W. P. R. R. right of way and Hardin avenue, 190x200x20; also lot southeast corner Hardin avenue and Lee street, 100x 600; also lot southeast corner Hardin avenue and Lee street, 230x400. February 3.

DEED TO SECURE DEBT

$4,000—Mrs. Olive R. Mangham to Central Bank and Trust Corporation, Lot northeast corner West Peachtree and Twelfth streets, 50x 182. April 14.

LEASE.

Jasper N. Smith to John T. Thompson. For a term of ninety-five years, for $504 per year to eng including the year 1934, and $2,000 each year thereafter. Lot north side West Cain street, 160 feet east of Spring street, 54x57. April 14.

ADMINISTRATOR'S DEED.

$825—Robert W. Cloud (by administrator), to Morris M. Ewing. Lot east side Vine street, 200 feet north of West Fair street, 50x176. April 14.

LIENS.

$482—Marbut-Thornton Lumber company vs. Mrs. M. R. Baker. Lot east side Hampton street, 470 feet south of Stella street, 80x160. April 18.

$118—Same vs. Sadie Adams. Lot east side street, "F" 250 feet south of Johnson street, 50x140. April 16.

LOAN DEED.

$1,670—Mrs. Bernice R. Hackett to Fulton County Home Builders Co. north side Highth street, 380 feet east of North Boulevard, 45x120 feet; April 16.

$2,200—Thomas A. Mixon to Mortgage-Bond company of New York, 289 Forrest avenue, 77x144 feet; April 14.

$2,000—Henry and Mrs. Katie Taylor to Mrs. L. H. T. Moore, lot south side Hardee street, 200 feet west of line between DeKalb and Fulton counties, 52x688 feet; April 15.

$5,000—John S. Mcgahee to Mortgage-Bond company of New York, 421-423-425 and 427 Piedmont avenue, 100x150 feet; April 16.

$3,400—Mrs. C. Harrison to Dickinson Trust company, trustee, 304 Capitol avenue, 51x190 feet; April 16.

$1,500—Mrs. Marguerite Klockler to Harry C. Gardner estate, (by trustee), 67 White street, 80x180 feet; April 15.

$1,100—James Milmoe to Mr. Z. Davis, lot east side Ponce de Leon place, 100 feet north of Crescent avenue, 50x200 feet; April 11.

$2,000—W. R. Moore to Mrs. Fannie P. Holley, 118, 121 and 123 Powell street, 140x138 feet; April 14.

$90—Same to Charles H. Branch, 41 Gaskill street, 50x160 feet; April 14.

$185—E. W. Williams to J. A. Thomason, 13, 15, 17, Doray street, 80x100 feet; August 1913.

$1,000—G. M. Wilson to Miss Clara Hudson, lot northwest corner Reynolds avenue and Lewis street, 115x200 feet; April 16.

BUILDING PERMITS.
Building Comparison.

Since January 1, 1913	$1,480,369
Since January 1, 1914	1,472,252
Loss in 1914	$ 8,007
April to date, 1914	$ 253,263
April to date, 1913	258,300
Gain in April, 1914	$ 29,049

$28,815—George S. Moffett, Junipero and Tenth, three-story brick apartments, W. P. Travis, contractor.

$400—R. B. Deavors, 488 South Pryor, alterations. Day.

$700—John Ryan estate, 190 Whitehall, repair fire damage. Day.

$500—W. P. Peffer, 20 Tullp, additions. Day.

FOR SALE—REAL ESTATE FOR SALE—REAL ESTATE

DO YOU WANT A HOME?
DEPOSIT
$5 A WEEK
WITH ME
FOR 10 WEEKS
AND I WILL MOVE YOU
INTO YOUR OWN HOME
I WILL START THE BUILDING NOW
ACCORDING TO YOUR OWN PLANS
FUTURE PAYMENTS
JUST LIKE RENT
CALL AT MY OFFICE AT ONCE
W. P. COLE
1408 CANDLER BLDG. PHONES: IVY 432; ATL. 953.

Bargain in Brick Veneer Home Ansley Park

WE HAVE on one of the best streets in Ansley Park a beautiful two-story, nine-room house, which is brick veneer, and slate roof also, has one of the best vapor heating plants in the city; has large lot 75x280 feet deep, with garage on back of lot large enough for two cars.

The place has downstairs reception room, dining room, music room, breakfast room and kitchen, also lavatory on the first floor; on the second floor it has four large bedrooms, sleeping porch, also two bath rooms. This is around some of the nicest homes in the city, and seldom you have the opportunity to get a place like this, that was built for a home and has also been used only by owner.

There is a loan of seven thousand dollars at 6 per cent, you can assume, which runs about four years. Price for a few days, $14,000 (fourteen thousand dollars.) Call Whitten for further information. 164 or 163 Ivy.

M./L. THROWER

BARGAINS IN HOMES

IN VARIOUS PARTS of the city we have some attractive homes to offer on easy terms, and at less than original cost. Come and see if you cannot pick up something at a bargain and make what others have lost.

Fulton County Home Builders,
520-30 Candler Bldg. Phone, Ivy 4674.

HUERTA'S NEMESIS---U. S. BATTLESHIP

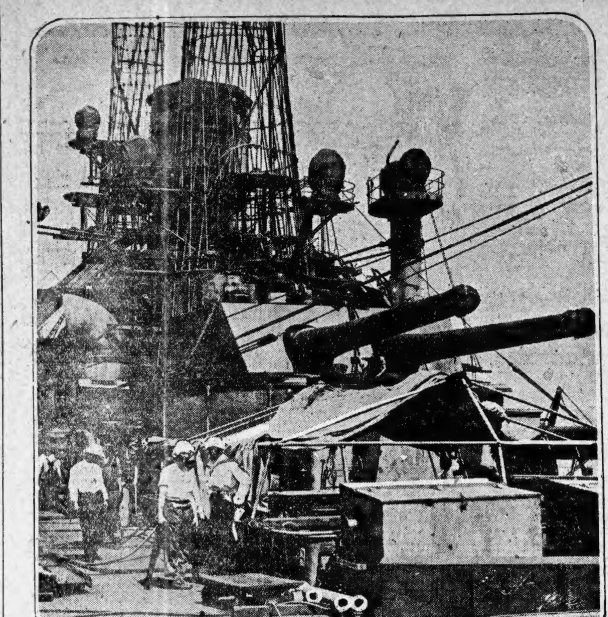

STOP THIEF!

A Life Sermon For Honest Men

Thou shalt not steal Ten Commandments

BY REV LOY WARWICK.

Today's papers had stories of men and boys who have acted dishonestly. Trusted and believed in as honest men they deceived and disappointed their friends or employers. Yesterday's papers, I remember, had such stories on its front page. I am an incurable optimist, but I confidently expect tomorrow's papers also to feature the news of some "good man gone wrong" about money. Verily it is the root of all kinds of evil in public and private life.

Like fire and water, money is a good servant but a poor master, a hard and merciless master. Men will sell honor and put valior in the vessel of their peace for a little gold and silver.

Gold, gold, gold, gold,
Bright and yellow, hard and cold,
Heavy to get and light to hold;
Hoarded, bartered, bought and sold,
Stolen, borrowed, squandered, doled:
Spurned by the young, but hugged by the old,
To the very verge of the graveyard mold;
Price of many a crime untold;
Gold, gold, gold, gold!

Some of those who go wrong about money really did not intend to do anything very wicked. They took a risk with somebody else's money. The trade they made, the speculation they went into did not turn out well. They would never have been caught up with, maybe, if the investments had been good. But it is wrong to take such risks with the property of other people. The young man who handles money for others men should never divert a single dollar of his own use. He says, "I will put this back soon, so what harm is there in it?" But he does not "put it back soon." He needs and takes a little more. He gets to where he must make his books or his lips lie to conceal his acts. One day his employer suspects something, or misses something and investigations are made. His sins are found out and his name receives a blot that time will not efface. Don't take liberty with the property of other people.

The desire to "get rich quick" makes some men steal. They cannot make money fast enough if they wait to make it honestly.

I heard of a foolish man who threatens to commit suicide unless he gets to be well off by a certain time. Perhaps he is mostly just talking, but his words show where his heart is. His desire for wealth will be his ruin for both worlds unless he changes. What shall it profit a man to barter his immortal soul for a bag of gold?

FAST COMPANY.

Fast company, extravasant living, lack of courage to face honest poverty—these drive some men to stealing or to questionable methods of getting money.

"A living dog is better than a dead lion." It is better to be an honest poor man in a pine pole cabin with nothing better to eat than corn bread and cabbage than to be clad in purple and fine linen and fare sumptuously every day and every day fear that tomorrow's sun will light my way to a felon's cell.

Stealing is stealing, no matter by what name it is called. There may such a disease as kleptomania, but some kleptomaniacs are just plain thieves. The Savannah street car conductor who confesses after he got religion called it "knock-down," I believe. But that is just another name for stealing. What some call speculation or high finance is often just plain dishonesty.

There are other ways of stealing than taking money or lifting a chicken from the roost. The employer who does not pay an equal wage is robbing his employes. The laborer who does not do an honest day's work is stealing from the factory or firm for which he works. Thousands of children in mills and mines are being robbed of youth and even of life itself.

Parents rob their children of love and of the good example they should set for them.

Children rob their parents of reverence and obedience.

Husbands and wives defraud each other and live dishonest lives before their friends.

Men called upright and honorable citizens are guilty of robbing God. They rob Him in tithes and offerings They rob Him of the love and obedience they should give.

Why not be honest all the way, honest in all things, honest with all people? Honest with ourselves, our friends, our home, our church and with Him "whose blessings maketh rich and He addeth no sorrow with it."

PAIN SUFFERERS USE
A-K Tablets.

Chicago to N. Y. in 2 Hours?
(Cleveland Plain Dealer.)

Four years after Tom L. Johnson's death a patent on his invention of a high speed railway has been announced at Washington.

Mr. Johnson worked for years on his high speed railway idea. He built a model in the basement of his home, which, according to his friends, demonstrated that the invention was practical. It was Mr. Johnson's belief that a car could be propelled by his device at a speed of 200 miles an hour.

The patent announced at Washington was granted in the name of Mrs. Margaret J. Johnson, administratrix of the former mayor's estate.

The model that Mr. Johnson had in his home was a car without wheels suspended by hook-like extensions from tracks beneath an elevated railroad.

The car was operated entirely by magnetism. When first set in operation the hooks by which it was suspended lifted until one-quarter of an inch clear of the tracks, so that he car hung in the air, in contact with nothing. Another set of magnets propelled it forward or backward.

"I rode in it. It was entirely practical," said A. B. DuPont, close friend of Mr. Johnson.

About a year before his death Mr. Johnson took his idea to the General Electric company. This company planned to build an experimental road, but discovered that the amount of expenditure necessary was more than it cared to invest.

It was then decided that several individuals, among them some of the officers of the General Electric company, would build an experimental road, but Mr. Johnson was taken ill before the plan was carried out.

"It was considered that by such a method, a trip from New York to Chicago could be made in two hours," Mr. DuPont said.

Eccentric Inn Names
(London Chronicle.)

We are losing most of our eccentric inn names, but in Germany they are adding to them. Berlin now boasts the "Confertals Chicken," "Cold Frog," "Stiff Dog," "Thirsty Pelican," "Dirty Parlor," "Student Cart," "Boxers' Den," and "Lame Louse." Leipsic has "The Old Straw Dog," Stuttgart an "Open Bunghole," and the vicinity of many a cemetery in the Fatherland is graced a "Last Tear."

In the Final Analysis
(Pittsburg Dispatch.)

A Brooklyn newspaper exposed a deal by which a boss sold a judicial nomination to a purchaser. The exposure has caused such inconvenience to the participants that a member of the bar association has moved for an investigation to determine what legislation would be efficient to deter newspapers from doing such things. Perhaps the best way would be to persuade bar association members and others not to do the things exposed.

Never!!

Believe that "a little spent out of so much will never be missed." That is where many great fortunes are squandered. Be frugal and wise and look well to the pennies. Remember that a small

JOURNAL WANT AD

IS READ BY MANY

ARGUE SUIT OVER STATE LINES OF ARK. AND TENN.

WASHINGTON, April 17.—Suit over state lines brought by Arkansas against Tennessee in the supreme court was argued on its merits today. The dispute arose over changes in the bed of the Mississippi river. The suit may serve as a precedent for boundary making in other Mississippi valley states.

Safety Zones for Birds
(Chicago Inter Ocean.)

A dispatch from Kansas City, Mo., says that $20 in rewards has been offered to the pupils of the R. E. White school for kind treatment of the birds.

For example, $5 is offered for the best essay on the value of birds to trees and gardens and $2 to the child who first induces by kind ness a wild bird to eat from its hands. Rewards are also offered for the first report of the arrival of birds in the neighborhood, for building birdhouses and for enticing the feathered guests to raise families in these homes.

It is hoped through these rewards to make life easier and safer for the wrens, robins, bluebirds, martins, grinoles, cardinals and other birds that visit Kansas City during the summer and would nest and rear their young—if they had a chance.

It seems a pity that school children should have to be promised rewards to do the things that theoretically they should do naturally. But the fact has to be faced. And the "unthinking cruelty of childhood" is a condition, not a theory. The sibling instinct is strong in the normal boy. To want to use an airgun and a slingshot is as natural to the average boy as to want to go swimming, and to use them on a target when a bird can be found is pure foolishness from the point of view.

Moreover, it is boy nature that to tell him not to do a thing is to intensify his desire to do that very thing. Repeated saying "Don't" to him and the prospect for trouble is good. Hetein lies one of the secrets of the phenomenal success of the Boy Scout movement—there is not a "Don't" in it. "Come, let us do this!" is the appeal made by the scoutmaster. In short, the boy is very much like that boy of a larger growth, the man.

To be sure, the killing of migratory birds is now against the law of the land, the new federal statute being in effect in all the states. But school children can be reached much more easily through such a plan as is to be tried in Kansas City. If they can be got to work in the right way the success of the plan is assured, for boys are born naturalists and nature lovers as well as hunters.

Every nature lover and friend of the bird will wish the Kansas City experiment success. It is likely in give the city other generations of feathered guests. And it is certain to have a beneficial effect upon the pupils of the two schools.

A Plea for Suffrage
(Jane Addams.)

If woman would fulfill her traditional responsibility to her own children; if she would educate and protect from danger factory children who must find their recreation on the street; if she would bring the refining influence to bear upon one materialistic civilization; and if she would do it all with the dignity and directness fitting one who carries on her immemorial duties, then she must bring herself to the use of the ballot—that latest implement for self government. May we not frankly say that American women need this implement in order to preserve the home?

A Woman Showed Sixth Sense
(From the London Times.)

A medical correspondent has had brought to his notice the remarkable case of a woman possessing extraordinary sixth sense in regard to spiders. She could, the writer records, detect the presence of a spider in any room she happened to be living in without having seen the latter, and without having any reason to suppose that it was there. The discovery was accompanied by violent nausea, malaise and even debility, but all this passed away when the spider being caught and removed from the room.

Looking Well Forward
(Punch.)

First survivor from wreck (to second survivor, clinging with him to flimsy raft)—"Ow nice bought we to ask off the music 'alle when we 'ey get back—hundred and fifty a week or two hundred?

WILL ASK CONGRESS FOR SHERMAN LAW EXEMPTION

To Introduce Resolution for Co-Operative Marketing Among Farmers

(By Associated Press.)

CHICAGO, April 17.—Acknowledging that farmers' marketing associations are operating contrary to the Sherman anti-trust law, delegates planned to introduce a resolution at today's session of the second national conference on marketing and farm credits asking congress to exempt co-operative marketing associations from the provisions of the Sherman law.

It was expected the resolution would draw much opposition from delegates who believe that farmers' organizations should be regulated. State market commissions also were to be advocated.

Showing His Education
(Youth's Companion.)

There is a certain old German of Wilkes-Barre, Pa., whose pride, like that of many self-made men, leads him at times into a sort of patronizing condescension toward those things he did not "have time for" when he was making his way in life.

Upon the occasion of the graduation of a nephew, he asked:

"Well, Wilhelm, vot did dey teach you up there?"

"Greek and Latin," said the boy, "and German and algebra."

"So, so!" murmured the old German. "And vot's der algebra for potatoes now?"

Pickpockets at Dip Dancing.
(Baltimore News.)

PHILADELPHIA.—Tango dancers are easy prey for women pickpockets, according to members of the detective bureau. The sleuths visit the dance halls in the evenings to watch for women pickpockets who take advantage of this strenuous dance to stealthily rob their partners.

Men known to the police as professional pickpockets can also relieve their fair partners of valuables while the tango is in progress.

WHY ARE YOU SO TIRED?

The Weather Is Not to Blame for That "Dragged Out" Feeling

"This weather simply takes the life right out of me. I can hardly drag one foot after the other," said a run-down, tired-out woman, the other day.

We want to say to every such person in this vicinity. Don't blame the weather. It's your condition. You need a strengthening tonic and the very best we know is Vinol which is a combination of two most world famed tonics, namely, the medicinal, curative elements of cod liver oil and tonic iron for the blood.

A case has just come to our attention from Milford, Mich. "Mrs. Julia Barber says: 'I was run-down and hardly able to drag about; my appetite was poor and I was not able to work. My druggist asked me to try Vinol. The first bottle helped me and after taking the second bottle I was able to work and felt well and strong. Vinol is the best medicine I have ever taken.'

Try a bottle of Vinol with the understanding that your money will be returned if it does not help you. Elkin Drug Co., Atlanta, Ga.

P. S. Car Saxo Salve stops itching and begins healing at once.—(Advt.)

BIG AUCTION SALE
OF
31 Lots on Saturday, April 18
THE FARRINGTON PROPERTY

This is a continuation of the sale last week which we were forced to call off on account of the cold weather.

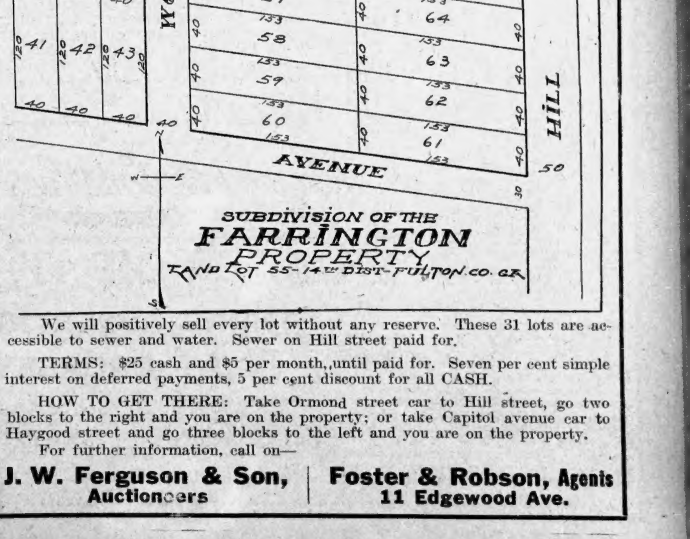

We will positively sell every lot without any reserve. These 31 lots are accessible to sewer and water. Sewer on Hill street paid for.

TERMS: $25 cash and $5 per month, until paid for. Seven per cent simple interest on deferred payments, 5 per cent discount for all CASH.

HOW TO GET THERE: Take Ormond street car to Hill street, go two blocks to the right and you are on the property; or take Capitol avenue car to Haygood street and go three blocks to the left and you are on the property.

For further information, call on—

J. W. Ferguson & Son, Auctioneers

Foster & Robson, Agents 11 Edgewood Ave.

Rally for Findlay
(Special Dispatch to The Journal.)

COLLEGE PARK, Ga., April 17.—The citizens of College Park, Hapeville, East Point and other sections of the south end of Fulton county held a rally on Thursday night in the interest of George B. Findlay, candidate for county commissioner at large. Another rally will be held in East Point Friday night of next week.

THE ONLY HUMANE WAY TO CATCH A MOUSE.—By Goldberg.

Copyright, 1914, by R. L. Goldberg.

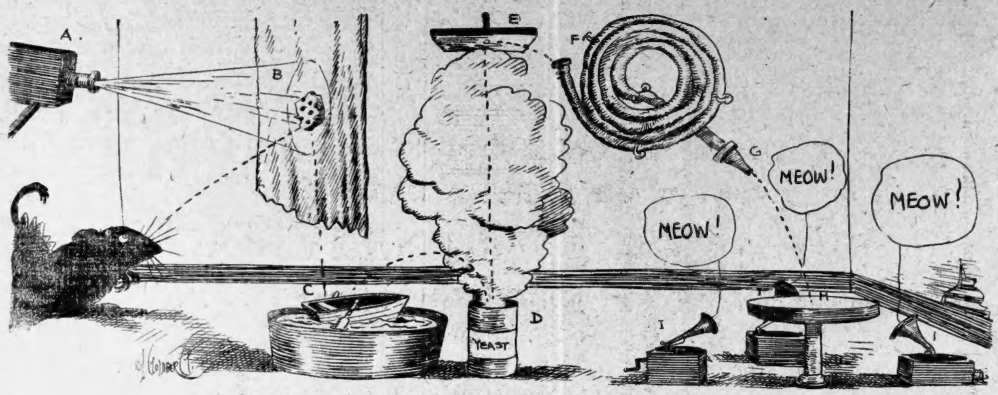

MAGIC LANTERN (A) THROWS PICTURE OF PIECE OF SWISS CHEESE ON SCREEN (B) - MOUSE, MISTAKING PICTURE FOR REAL THING, JUMPS AT SCREEN AND FALLS IN ROWBOAT (C) - HE ROWS AROUND IN TUB UNTIL HE GETS SEASICK AND WANTS TO END HIS SUFFERING - HE JUMPS OVERBOARD AND LANDS IN CAN OF YEAST (D) - MOUSE HAS HIGH FEVER WHICH CAUSES YEAST TO RISE AND LIFT HIM TO STEEL PLATE (E) - HIS HEAD PRESSES AGAINST STEEL UNTIL HE GETS SOFTENING OF THE BRAIN AND GOES CRAZY - HE THINKS HE IS A STREAM OF WATER AND RUNS THROUGH FIRE HOSE (F) COMING OUT OF NOZZLE (G) AND LANDING ON PLATFORM (H) - PHONOGRAPHS (I) BELOW MAKE NOISES LIKE BUNCH OF CATS - MOUSE IS AFRAID TO LOOK OVER EDGE OF PLATFORM AND HE CAN'T FLY - SO HE REMAINS IN ONE SPOT AND DIES OF OLD AGE.

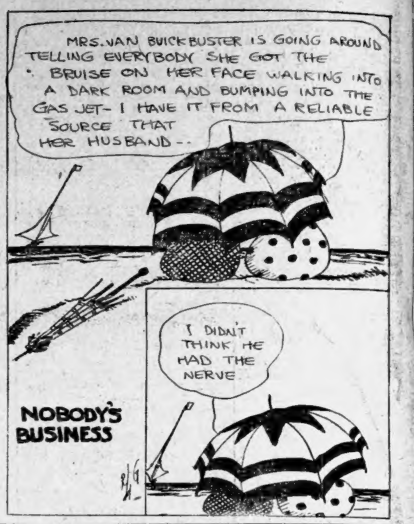

TO HOLD EXAMINATIONS FOR FEDERAL POSITIONS

Secretary Hare, of Fifth Civil Service District, Announces the Dates

Important examinations for federal positions, paying salaries ranging from $720 to $5,000 per year, will be held throughout the Fifth Civil Service district under the direction of Secretary Butler B. Hare, beginning May 6 and continuing at stated intervals through May 20, 1914.

Following are the dates and other facts in reference to the examinations:

Aid in grain standardization, (Male) May 6, 1914. Aged 20 to 45 years. Salaries range from $1,000 to $1,100 per annum. Applicants must have at least a good high school education. Eligibles will be certified to fill vacancies in the bureau of plant industry, department of agriculture, New Orleans, La.

Computer and estimator, (Male) May 6-7, 1914. Age twenty years or over. Salaries range from $1,600 to $1,800 per annum. Applicants must be examined in the state or territory in which they have been actually domiciled for at least one year previous to the date of the examination. Certification will be made to fill a vacancy in the office of the supervising architect, treasury department, Washington, D. C.

Associate physicist, (Male), May 11, 1914. Age 30 to 45 years. Salaries range from $2,200 to $2,700 per annum in the bureau of standards, at Pittsburg, Pa., and $2,200 to $2,500 per annum in the bureau of standards at Washington, District of Columbia.

Assistant in poisonous plant investigations (Male), May 20, 1914. Age 21 to 40 years. Salary ranges from $1,000 to $1,100 per annum. Certification will be made to fill a vacancy in the bureau of plant industry, department of agriculture, Washington, D. C.

Rodman and chainman (Male). Age 18 to 28 years. Salaries range from $720 to $1,080 per annum. Competitors will not be assembled for examination, but will be rated on physical ability, training and experience. Certification will be made to fill vacancies in these positions in the interstate commerce commission, under an act providing for the valuation of the property of common carriers. Applications will be received at any time by the United States civil service commission, Washington, D. C.

NOMINATE BURKE FOR SOCIALIST GOVERNOR

(By Associated Press.)

MANCHESTER, N. H., April 17.—John P. Burke, of Franklin, has been nominated for governor by the Socialist party.

The party platform contains a recommendation that "the solution of the liquor problem is the elimination of a private profit in its manufacture and sale."

COLLEGE PARK READY FOR ANNUAL CLEAN-UP

COLLEGE PARK, Ga., April 17.—Saturday is "clean-up day" in College Park. This is in keeping with a movement recently launched by the board of trade, and augumented by a proclamation by Mayor B. S. Hute, setting aside tomorrow as official clean-up day.

Men, women and children will take part in the work, and when the Shriners come to Atlanta next month they will not find a cleaner, or more attractive suburb than College Park.

WOMAN BEQUEATHS MAN $250 TO SPEND ON CIGARS

(By Associated Press.)

CHICAGO, April 17.—Oliver W. Norton, a wealthy Chicago manufacturer, today was notified of a bequest of a fund amounting to $250, to be dedicated to the purchase of cigars.

The money was willed to him by Mrs. Elizabeth C. Vincent, who died recently at her home in Cincinnati. The will, which was filed in Cincinnati yesterday, provides: "To Oliver Norton, to be expended for the best cigars he can buy, I give and bequeath $250."

BODIES FROM WRECKED SHIP WASHED ASHORE

MONMOUTH BEACH, N. J., April 17.—Bodies of three seamen and that of Mrs. H. G. Hardy, wife of the captain of the schooner Charles K. Buckley, which stranded and went to pieces near here Wednesday night, floated ashore today. Ten persons perished in the wreck. One sailor was rescued.

WEALTHY LAND OWNER LOSES SUIT FOR CHILD

Supreme Court Sustains Action Awarding Daughter to J. E. Barlow's Divorced Wife

The more or less famous habeas corpus case, brought by J. E. Barlow, a reputed millionaire land owner of Cuba, against his divorced wife, Mrs. Edith Barlow, of Lumpkin, Stewart county, in an effort to obtain possession of his minor daughter, Madeline, was decided adversely to Barlow by the state supreme court Friday morning.

According to the record in the case Barlow, some time ago, obtained a divorce from Mrs. Edith Barlow and was awarded the custody of Madeline. Under the terms of the divorce Mrs. Barlow, the first, was to be permitted to see her daughter several times each year.

A month after obtaining his divorce Barlow remarried and soon thereafter moved to Cuba, taking his daughter with him. Later Mrs. Barlow, the second, accompanied by the daughter, made a visit to Lumpkin and there the first Mrs. Barlow, mother of the child, obtained possession of the daughter and brought a habeas corpus action before the ordinary, alleging her former husband had taken the child to a foreign country, had disobeyed the order of the court relative to allowing the child to visit her, was not providing the proper training and influences for the child, and was in fact not a proper person to be entrusted with her custody.

Th ordinary granted the habeas corpus petition and remanded Madeline to the custody of her mother. Barlow brought a habeas cropus action before the judge of the Stewart county superior court, who sustained the ordinary. Now the supreme court affirms the action of the superior court judge and the child will remain with her mother.

SPECIAL ROAD LAW IS HELD UNCONSTITUTIONAL

An act requiring the commissioners of roads and revenues of Sumter county to work the county chaingang on the streets of the city of Americus not exceeding three months in each year, and stipulating certain conditions under which the work should be done, was Friday declared unconstitutional by the state supreme court on the ground that at the time the act was passed the general alternative road law was in force in Sumter and the constitution of the state provides that no special law shall be enacted in any case for which provision has been made by an existing general law.

Governor in Tattnall

Governor Slaton spent Friday at Reidsville, Tattnall county, where he was invited to deliver an educational address, the occasion being a rally of the Tattnall county schools.

CONTINUE ARGUMENTS IN SENATE AGAINST LIQUOR

Prohibitionists Appear Before Committee Against Its Traffic

(By Associated Press.)

WASHINGTON, April 16.—Prohibitionists before the senate judiciary committee continued arguments today for submission to the states of a constitutional amendment barring the liquor traffic. Dr. James Cannon, Jr., superintendent of the Virginia Anti-Saloon league, replying to Senator Borah's remarks that the prohibitionists would have to convince senators that the amendment would be the most effective way of fighting the traffic, declared no one could tell positively how far-reaching the amendment would be.

"My experience is that the federal government does not enforce its laws out my way," said Senator Borah.

Dr. Cannon argued that prohibition had become a national issue and that when such a large proportion of the people desired to vote on the question it was the duty of congress to afford them that opportunity. He contended it was for the people and not for congress to decide whether the method would be effective.

Senator Sheppard, Democrat, of Texas, contended the state method of dealing with the problem was ineffective.

LINER MAJESTIC SOLD TO BE BROKEN AS JUNK

LIVERPOOL, England, April 17.—The White Star line, in view of the approaching advent of the 30,000-ton liner Britannic into the service, today sold the Majestic to be broken up. The price paid for the old liner was $125,000.

SCOTTISH RITE MASONS TAKING THEIR DEGREES

About 110 members of a class were taking their thirty-first and thirty-second degrees of Scottish Rite Masonry Friday afternoon at the April semi-annual convocation of the Atlanta consistory. The convocation of the Savannah consistory was held a couple of weeks ago. The program began Tuesday and will conclude Friday evening.

CHINESE BANDITS' GANG LOSES 2,000 IN BATTLE

(By Associated Press.)

PEKING, April 17.—White Wolf, the brigand, lost 2,000 of his followers in killed and wounded in yesterday's battle at Li Chuan-Hsien, according to the official report. The crushing defeat of the brigands occurred after they had captured and looted the town of San Yuan-Hsien.

NOTICES

FUNERAL NOTICES

CROSS.—Relatives and friends of Mr. Francis P. Cross and Mrs. and Mrs. M. Goodlin, Sr., and family, are invited to attend the funeral of Mrs. Francie P. Cross tomorrow (Saturday) morning at 10:30 o'clock from chapel of P. J. Bloomfield Co., 34 S. Pryor street. Rev. W. R. Hendrix officiating. Interment at Hollywood.

LANGFORD.—The friends and relatives of Mr. and Mrs. Lawson B. Langford, Mrs. Eva Stewart, Mr. and Mrs. Arthur Langford, of Canton, Ohio; Mrs. S. Langford, of Canton, Ohio; Mrs. E. E. Caldwell and Colonel and Mrs. G. A. Park, of Louisville, Ky., are invited to attend the funeral of Mr. Lawson B. Langford, Saturday, April 18, 1914, at 3 p. m., from her late residence, 144 Lee street. Interment will be in View cemetery. The following named gentlemen will please act as pallbearers and meet at the chapel of H. M. Patterson & Son at 2:30: Dr. DeLos Hill, Jr., Gordon Mitchell, Mr. J. Langford, Mr. Andrew Stewart, Mr. Stewart Gimby and Mr. G. Ramey.

FLUTZ.—The friends and relatives of Mrs. Mary A. Fults, Mr. and Mrs. D. Simmons, Mr. and Mrs. W. Woods, Mr. and Mrs. W. J. Hamby are invited to attend the funeral of Mrs. Mary A. Fults, Saturday, April 18, 1914, at --- a. m., from Mount Zion church, on Powder Springs road. The nephews of the deceased will serve as pallbearers. The remains will be taken on the W. and A. train at 8:25 Saturday morning. Send flowers in care of H. M. Patterson & Son.

SPECIAL NOTICES.

Notice is given that at the next meeting of the mayor and general council of the city of Atlanta, Georgia Railway and Electric company will apply for permission to construct and equip a railway track on North Pryor street extending southwardly from Edgewood avenue towards Decatur street a distance of 175 feet, more or less.

NOTICE, ARCHITECTS.

THE building committee of the Madison Methodist church at Madison, Ga., invite the submission of plans for the construction of a modern church and Sunday school room, to cost from $25,000 to $30,000. Please meet the committee April 27th, from 11 a. m. to 2 p. m. W. C. THOMPSON, Secretary.

Men's Swell Suits of "Gold Bond" Blue Serge — — $20

The Daylight Corner

Come and let us give you a most agreeable "CLOTHES-SURPRISE"--come and see the new arrivals in MEN'S BLUE SERGE SUITS, which we are selling at $20--easily worth $5 more.

These Men's Suits are smartly made of "GOLD BOND" Blue Serge which is spun from pure English and Australian wool. The color will NOT fade! We have these splendid Suits, at $20, in all sizes--English or conservative models.

If you don't live in Atlanta, order by mail

J. Eiseman & Sons Co.

No. 1 Whitehall The Daylight Corner

Sporting Goods



BASEBALL Official League Balls, $1.25; Other Baseballs, 10c to $1.00; Bats, 10c to $1.50; Protectors, $1 to $10; Suits, complete with belt, cap and stockings, $2, $3 and $5; Shoes, $2.50, $3.50 and $5; Sliding Pads, $1.50; Stockings, 50c to $1; Score Books, 25c, 50c and $1; Umpire Indicators, 50c; Scoring Tablets, 25c; Bat Bags, $1 to $3.50; Bases, $3.50.

GOLF Sticks, Bags, Balls, Shoes, Shirts, Trousers, in fact, anything needed or used in the great game is found here at prices that are right.

KING HARDWARE CO.

Agents for Fairbanks Scales

53 Peachtree 87 Whitehall

MORPHINE

Opium, Whiskey and Drug Habits cured in Home or at Sanitarium. Book or booklet Free. DR. B. M. WOOLLEY, 408 Peters Sanitarium, Atlanta, Georgia.

SHINGLES

CLOSING OUT

100,000 No. 1 Shingles @ $4.00

100,000 No. 2 Shingles @ $2.40

WOODWARD LUMBER CO.

Straws, Felts and Panamas Cleaned and Repaired. Best Work. BUSSEY, 28 1-2 Whitehall

"QUAKER DID IT, AND I WILL SWEAR TO IT"

STRONG ASSERTION MADE BY MR. C. A. SMEDLEY AT COURSEY & MUNN'S DRUG STORE

The home of C. A. Smedley is located at 140 West Tenth street. A locomotive engineer for a contractor, Mr. C. A. Dailey, very convenient for any person to call who may wish to investigate his remarkable results from the use of Quaker Herb Extract, particulars of which are given herewith. For over three years he had been suffering from catarrh of the bowels and his appendix. When he rose in the mornings he was more tired than when he went to bed. His limbs ached. He would cough up great chunks of mucus. After eating his meals he would be in misery for hours, and some things would not agree with him at all. Headaches were a common occurrence, and continuous pains in the appendix. His breath was simply awful and his tongue continually coated.

During the time that this man was afflicted he used many remedies, tried various physicians, but somehow they never seemed to do any good in his case. Altogether he was in a pitiable condition. Many a day he was laying his vocation when he really should have been in bed. But weak and sick as he was, he had too much will power to give up.

Mr. Smedley went to Coursey & Munn's drug store to explain his case and after doing so, was advised a treatment of the Quaker Herb Extract, which was bought by him, and used faithfully according to instructions. He again returned to the drug store and said: "I came back to get three more bottles of the wonderful Quaker Herb Extract. Since I used it I have found that my appetite is good and I am much stronger. I can get about better than I ever could, my troubles have disappeared, and I am so very much pleased that I am telling all my neighbors and friends. I had begun to think that there was no cure for my troubles, but I know now that I am on the right road to health."

If you are a sufferer from catarrh in any form, stomach trouble of any description, kidney, liver, rheumatism or blood troubles, you are the one to call at Coursey & Munn's drug store and obtain Quaker Herb Extract, 6 for $5.00, $ for $2.50, $1.00 a bottle. Oil of Balm, 25c, or 5 for $1.00. So call today at Coursey & Munn's drug store, 29 Marietta street. We prepay express charges on all orders of $3.00 or over.—(Advt.)

Hotel Bretton Hall

Broadway, 85th to 86th Sts.

NEW YORK

Between Riverside Drive and Central Park

New York City's Largest Transient Uptown Hotel



Within ten minutes of the center of theatre and shopping districts. Exceptionally large rooms with baths.

ALL THE COMFORTS OF NEW YORK CITY'S BEST HOTELS AT ONE-THIRD LESS PRICE

Subway Station at door—86th St. Station, Elevated Station 2 blocks away—86th St. Station.

Also HOTEL SEYMOUR, West 45th Street