The Thousands of Homes Which Receive The Journal Daily Have Been Enumerated in Sworn Figures Which The Journal Has Published Daily for 30 Years.
The Journal Covers Dixie Like the Dew

The Atlanta Journal.

THE WEATHER: Fair tonight and Tuesday; warmer Tuesday.
SPOT COTTON: Atlanta, steady 13½c; New York, quiet, 13 10-100c; New Orleans, steady, 13 1-16c.

VOL. XXXII. NO. 56. ATLANTA, GA., MONDAY EVENING, APRIL 20, 1914. LAST EDITION. PRICE 2 CENTS IN THE CITY 3 CENTS ON TRAINS

$50,000,000 For Mexican War Fund

WAR PLAN SUBMITTED TO CONGRESS

WILSON ASKS AUTHORITY TO USE ARMY AND NAVY IN DEALING WITH HUERTA

President Appears Before Joint Session of House and Senate and Explains in Detail the Situation in Mexico – "Incident at Tampico Not to Be Regarded as a Trivial One," He Says – Asks Congress for Authority to Use Armed Forces of the United States to Compel Huerta and His Adherents, Not Mexican People, to Comply With Demands of Admiral Mayo

(By Associated Press.)

WASHINGTON, April 20.—President Wilson laid the Mexican situation before congress today in these words:

"Gentlemen of the Congress:

"It is my duty to call your attention to a situation which has arisen in our dealings with General Victoriano Huerta at Mexico City, which calls for action and to ask your advice and co-operation in acting upon it. On the 9th of April a paymaster of the U. S. S. Dolphin landed at the Iturbide bridge at Tampico with a whale boat and boats' crew to take off certain supplies needed by his ship, and while engaged in loading the boat was arrested by an officer and squad of the men of the army of General Huerta.

"Neither the paymaster or any one of the boat's crew was armed. Two of the men were in the boat when the arrest took place and were obliged to leave it and submit to be taken into custody, notwithstanding the fact that the boat carried, both at her bow and at her stern, the flag of the United States. The officer who made the arrest was proceeding up one of the streets of the town with his prisoners when met by an officer of higher authority, who ordered him to return to the landing and await orders, and within an hour and a half from the time of the arrest orders were received from the commander of the Huertista forces at Tampico for the release of the paymaster and his men.

"The release was followed by apologies from the commander and later by an expression of regret by General Huerta himself. General Huerta urged that martial law obtained at the time at Tampico; that orders had been issued that no one should be allowed to land at the Iturbide bridge; and that our sailors had no right to land there. Our naval commanders at the port had not been notified of any such prohibition, and, even if they had been, the only justifiable course open to the local authorities would have been to request the paymaster and his crew to withdraw and to lodge a protest with the commanding officer of the fleet. Admiral Mayo regarded the arrest as so serious an affront that he was not satisfied with the apologies offered but demanded that the flag of the United States be saluted with special ceremony by the military commander of the port.

INCIDENT NOT A TRIVIAL ONE.

"The incident cannot be regarded as a trivial one especially as two of the men arrested were taken from the boat itself—that is to say, from the territory of the United States; but had it stood by itself, it might have been attributed to the ignorance or arrogance of a single officer. Unfortunately, it was not an isolated case. A series of incidents have recently occurred which cannot but create the impression that the representatives of General Huerta were willing to so out of their way to show disregard for the dignity and rights of this government and felt perfectly safe in doing what they pleased, making free to show in many ways their irritation and contempt.

"A few days after the incident at Tampico an orderly from the United States Steamship Minnesota was arrested at Vera Cruz while ashore in uniform to obtain the ship's mail and was for a time thrown into jail. An official dispatch from this government to the embassy at Mexico City was withheld by the authorities of the telegraphic service until peremptorily demanded by our charge d'affaires in person.

SUCH WRONGS ONLY AGAINST THE U. S.

"So far as I can learn, such wrongs and annoyances have been suffered to occur only against representatives of the United States. I have heard of no complaints from other governments of similar treatment. Subsequent explanations and formal apologies did not and could not alter the public impression, which it is possible it had been the object of the Huertista authorities to create, that the government of the United States was being singled out, and might be singled out with impunity, for slights and affronts in retaliation for its refusal to recognize the prentensions of General Huerta to be regarded as the constitutional provisional president of the republic of Mexico.

"The manifest danger of such a situation was that such offenses might grow from bad to worse until something happened of so gross and indefensible a sort as to lead directly and inevitably to armed conflict. It was necessary that the apologies of General Huerta and his representatives should go much further, that they should be such as to attract the attention of the whole population to their significance, and such as to impress upon General Huerta himself the necessity of seeing to it that no further occasion for explanations and professed regrets should arise. I, therefore, felt it my duty to sustain Admiral Mayo in the whole of his demand and to insist that the flag of the United States should be saluted in such a way as to indicate a new spirit and attitude on the part of the Huertistas.

"Such a salute General Huerta has refused, and I have come to ask your approval and support in the course I now purpose to pursue.

If War Comes, It's on Huerta.

"This government can, I certainly hope, in no circumstances be forced into war with the people of Mexico. Mexico is torn by civil strife. If we are to accept the tests of its own constitutions it has no government.

"General Huerta has set his power up in the City of Mexico, such as it is, without right and by methods for which there can be no justification. Only part of the country is under his control. If armed conflict should unhappily come as a result of his attitude of personal resentment toward this government, we should be thinking only General Huerta and those who adhere to him and give him their support, and our object would be only to restore to the people of the distracted republic the opportunity to set up again their own laws and their own government.

"But I earnestly hope that war is not now in question. I believe that I speak for the American people when I say that we do not desire to control in any degree the affairs of our sister republic. Our feeling for the people of Mexico is one of deep and genuine friendship, and everything that we have so far done or refrained from doing has proceeded from our desire to help them, not to hinder or embarrass them. We would not wish even to exercise the good offices of friendship without their welcome and consent. The people of Mexico are entitled to settle their own domestic affairs in their own way, and we sincerely desire to respect their right. The present situation need have none of the grave implications of interference if we deal with it promptly, firmly and wisely.

ASKS USE OF ARMED FORCE.

"No doubt I could do what is necessary in the circumstances to enforce respect for our government without recourse to the congress, and yet not exceed my constitutional powers as president; but I do not wish to act in a matter possibly of so grave consequence except in close conference and co-operation with both the senate and house.

"I, therefore, come to ask your approval that I should use the armed forces of the United States in such ways and to such an extent as may be necessary to obtain from General Huerta and his adherents the fullest recognition of the rights and dignit of the United States even amidst the distressing conditions now unhappily obtaining in Mexico.

"There can in what we do be no though of aggression or selfish aggrandizement. We seek to maintain the dignity and authority of the United States only because we wish always to keep our great influence unimpaired for the uses of liberty, both in the United States and wherever else it may be employed for the benefit of mankind."

GENERAL WOOD WILL COMMAND MILITARY FORCE IN MEXICO.

(By Associated Press.)

WASHINGTON, April 20.—Secretary Garrison announced today that in the event of hostilities with Mexico, Major General Leonard Wood, chief of staff of the army, would command the American forces.

WILLING TO ACCOMMODATE



AMERICAN OFFICER ORDERS ALL SHIPS OUT OF VERA CRUZ

Commander Hughes, Chief of Staff of Atlantic Fleet, Notifies Huerta's Officials to Move All Vessels

(By Associated Press.)

VERA CRUZ, April 20.—Commander Charles F. Hughes, chief of staff of the United States Atlantic fleet, today called on General Gustavo Maas, commander of the federal troops at Vera Cruz, and on the commander of the port, and instructed them to order all merchant vessels out of the harbor.

NOTIFIES FOREIGNERS.

Commander Hughes then went on board the Spanish and the British warships anchored off this port and informed their commanders of his action.

W. C. Canada, the American consul here, is making arrangements to have the foreigners in the city taken on board the merchant vessels, should necessity arise.

American and other foreign women have been asked by Consul Canada to take refuge on vessels now in the harbor, preferable on board the Mexico or the Ward Line and the Esperanza which has been chartered by the United States navy.

TABLOID WAR NEWS

Developments Monday in the Mexican situation were:

United States Commander Hughes, instructs Mexican officials to order all merchant vessels out of Vera Cruz harbor, which means the harbor is practically blockaded.

President Wilson called cabinet for long discussion on the crisis.

The president told correspondents the United States was not going to make war on Mexico; that the issue was with a man who calls himself president of Mexico—Huerta.

Huerta, through Minister Rojas, gave out a statement defending his position.

Second division of the army in Texas, was ordered to go on transports at Galveston and await sailing orders.

A war fund of $50,000,000 is provided for in a bill introduced in the senate by Senator Chamberlain.

President Wilson appeared before a joint session of congress this afternoon to inform the statesmen of the situation.

Volunteer army bill, which has already passed house, is adopted by senate.

Torpedo flotilla at Pensacola receives orders to join Atlantic fleet and hasten to Mexico.

National guard throughout United States ready to volunteer for service.

Twelve best known aviators in world volunteer for United States service in Mexico.

Panama Canal is ready to take Atlantic fleet through to Pacific side.

United States Consul Canada warns all women to leave Vera Cruz and places merchant vessels at their disposal for flight.

GREENE B. ADAIR DIES AFTER EXTENDED ILLNESS

Pioneer Atlantian Had Been Ill Several Months When Death Claimed Him

Mr. Greene B. Adair, a pioneer Atlantian, died at his residence, 1000 Highland avenue, at 1 o'clock, Monday afternoon, after an illness which lasted several months.

Mr. Adair was in his 78th year when death claimed him. He leaves a widow and three sons, G. B. Adair, Jr., Marsh Adair and Spencer Adair. He is also survived by a brother, A. G. Adair and two sisters, Mrs. Amanda Moore and Mrs. Warren Campbell, both of Atlanta.

Mr. Adair was a veteran of the civil war, having served for four years in the Tenth Alabama regiment. He came to Atlanta 46 years ago, and was among the first settlers of the city.

He was engaged in business with his brother for a number of years but retired about 12 years ago.

For 32 years he was a member of the Second Baptist church, but about three years ago left it to join the Highland Park Baptist church, which is near the residence on Highland avenue.

DON'T FORGET, CHILDREN! EGG HUNT NEXT SATURDAY

It's Given to All of the Children of Atlanta, and a Great Crowd Is Expected

Children of Atlanta,

Don't forget that the annual Easter egg hunt at Grant Park will be held next Saturday.

It is given to you by The Journal and the city board of park commissioners, and you are all invited. The more that come, the better The Journal and the park board will be pleased.

This year's contract calls for 250,000 eggs, which is enough to supply everyone, with some to spare. The eggs are made of delicious marshmallow candy, in all colors, and are the size of hen eggs.

The committee in charge of the hunt is pleased to acknowledge three more subscriptions to the fund for buying the eggs. The Elks club gives $10; Mr. Henry Durand gives $5; Recorder Nash Broyles gives $1.

The hunt will start at 3 o'clock. There will be a band in the center of the hunt ground, and when it plays "Dixie" the children will be let across the lines. The band is donated by the local musicians union.

There will be a long list of prizes, just as in the past, with wooden eggs to correspond, and there will be a grand prize golden egg containing a $5 gold piece.

Bank Adopts Finger Print System for Illiterate Depositors

The finger print signature is the latest thing in Atlanta banking circles. It has just been installed by the Lowry National bank for the convenience of depositors who have neglected the detail of learning how to write. In the future this particular inadvertency of failure to write will not hamper some of the bank's clients in the transaction of ordinary business.

Here is the system:

Mr. Jones, wishing to open an account, applies in the usual fashion. If Mr. Jones has a thumb on his left hand, an impression of it is taken on an identification card. The left thumb is selected because, among men engaged in hard labor, left thums have been found to be more permanent than right ones. If the left thumb happens to be missing, an impression is taken of the thumb and little finger of the right hand. These impressions are filed away with the depositor's name. When he wishes to sign a check, he simply inks his identifying digit and presses it on the signature space. When the check arrives at the bank this signature is compared with that in the files and if correct the check is paid.

The system has been in successful use by the National Bank of Cuba for more than five years, and has long been used by the United States government in dealing with its wards, the Indians. The Lowry National bank, always progressive, never loses an opportunity to add to its facilities for the benefit of all classes of customers.

GEORGIA CASE REFUSED HEARING IN U. S. COURT

WASHINGTON, April 20.—The supreme court today declined to review the decision of the Georgia fedral courts upholding the appointment of C. W. Leonard, of Macon, as trustee for the bankrupt estate of the Means-Dickson company. It was claimed the court exceeded its power in approving the appointment of Leonard instead of G. Strickland, of Concord, Ga., the latter being the choice of 91 per cent of the creditors.

JUDGE HORACE HOLDEN SUGGESTED FOR GOVERNOR

CRAWFORDVILLE, Ga., April 20.—Interest of this county and this section generally is now centered upon the probable entry of Judge Horace M. Holden, of Athens for governor.

PLAN FOR USE OF FORCE IN DEALING WITH HUERTA SWIFTLY TAKING SHAPE

Measure Asking Big Appropriation to Be Placed at Disposal of President for Use as He Sees Fit in Handling Mexican Situation Is Introduced and Referred to Committee, Leader Underwood Declares Congress Is Ready to Do Anything Chief Executive May Ask

VOLUNTEER ARMY MEASURE, WHICH HAS ALREADY PASSED THE HOUSE, IS RUSHED THROUGH SENATE

Officials of Army and Navy Department Busy Whipping Fighting Forces Into Shape for Battle on Land and Sea, Intention to Invade Mexico Is Conveyed to Representatives of Foreign Powers – Admiral Badger's Fleet Due to Reach Tampico Early Wednesday

(By Associated Press.)

WASHINGTON, April 20.—A bill to appropriate $50,000,000 to be expended by the president, was introduced by Senator Chamberlain, chairman of the military affairs committee, to which the bill was referred.

The senate passed the volunteer army bill for taking into the regular service militia regiments in time of war. The bill already had passed the house.

The Chamberlain bill, asking an appropriation for the president, provides:

"That the president of the United States be, and he is hereby authorized to expend in his discretion for the national defense and for each and every purpose connected therewith the sum of $50,000,000 out of any moneys in the treasury not otherwise appropriated, which sum shall remain available until expended."

This is identical to the bill passed before the war with Spain.

Counsellor Lansing, of the state department, was taken into the cabinet meeting to point out various precedents. Cabinet officers said they had discussed, "the various steps in the situation."

The cabinet meeting ended shortly after 1 p. m.

"The president will tell the whole story at the capitol at 8 o'clock," said the secretaries as they passed out.

It became known that they considered Charge Algara's latest communication as containing nothing new.

SITUATION IS UNCHANGED.

The only suspicion of a break in the silence between Washington and Mexico City came during the forenoon when Charge Algara carried a communication to Secretary Bryan.

The charge said he considered it was somewhat different from the proposition which was refused last night, but Secretary Bryan declared it was the same as that forwarded by Charge O'Shaughnessy, and could not be accepted. Mr. Algara telegraphed to the Mexican foreign minister, Senor Portillo y Rojas, that Mr. Bryan had received his communication "with no encouragement." Huerta's telegram to President Taft on February 18, 1913, was given out again at the White House today and officials declared its words had a significant bearing on the present situation. It follows:

"I have the honor to inform you that I have overthrown this government, the forces are with me, and from now on peace and prosperity will reign. Your obedient servant,

"VICTORIANO HUERTA,

"Commander-in-Chief."

Speaker Clark and Chairman Flood, of the foreign affairs committee, conferred with Democratic Leader Underwood and arranged that as soon as the president shall have read his message, the foreign affairs committee shall meet and report immediately a resolution.

Mr. Underwood, after telephoning to the White House, said:

"Congress will do whatever the president asks, which probably will be a blockade of the Mexican ports and steps to protect American lives and property."

PACIFIC POLICY ABANDONED.

Armed action by the United States against that part of Mexico controlled by the Huerta government waited only for the authority of congress about to be asked by President Wilson. The pacific policy of the Wilson administration toward the Mexican dictator was abandoned last night at 6 o'clock, when the president's ultimatum expired with Huerta still flatly refusing to comply with the unconditional demand that he salute the Stars and Stripes in reparation for the arrest of American bluejackets at Tampico.

Early today President Wilson, returning to Washington from a week-end trip to bring Mrs. Wilson back from White Sulphur Springs, W. Va., prepared a message to be delivered personally to congress a few hours later, presenting the situation and asking for authority to use the army and navy to uphold the honor and dignity of the nation. A cabinet meeting at 10:30 o'clock had been ordered over the long distance telephone last night, the president desiring to submit the draft of his address to his advisers before going to the capitol.

CROWD CHEERS WILSON.

As the president and Mrs. Wilson passed through the railroad station to a White House automobile, early travelers gave Mr. Wilson an enthusiastic demonstration of cheers and applause which the president acknowledged with a smile. No officials were at the station to meet the president. A heavy rain was falling as he hurried off to the White House.

Shortly after 9 o'clock Secretary Bryan arrived at the White House and went into conference with President Wilson in the latter's study. There were no new developments up to that time.

In the meantime leaders in congress Democrats and Republicans, had been asked to arrange for a joint session of the house and senate at 2 o'clock this afternoon to receive the message; meetings of the foreign relations committee of both houses had been called so the members might be fully acquainted with all the facts and ready to act without delay when the message formally was referred to them, and active preparations went forward at the war and navy departments during the day.

Washington was fairly aflame today with enthusiasm over the president's determination to act. Never since the Spanish American war sixteen years ago has the United States been on the eve of taking armed hostilities against another nation.

Army and navy officers say, however, the operations in Mexico will not

(Continued on Last Page, Col. Two.)

COURTESY DEMANDED

Courtesy is undoubtedly next to efficiency in modern business. The time has gone when, because a man was capable, he could afford to be discourteous and today people are realizing the common sense in combining the two virtues.

All of which resolves itself into the fact that people who reason are always the happiest, always the most successful, and those are the people who are counted among the readers and users of The Journal Want Ads.

Get into this class, you can't afford to stay out, and your business demands it.

To reach all the people effectively you may leave your Want Ad at The Journal office, or phone us to send for it or phone it to

Main 2000
Atlanta 423

HUERTA ATTEMPTS TO JUSTIFY ACTION IN DEFYING U. S.

Mexican President Uses Minister of Foreign Affairs Rojas as His Mouthpiece in Stating His Position

(By Associated Press.)

MEXICO CITY, April 20.—Portillo y Rojas, minister of foreign affairs, announcing it would be impossible to agree to the demand of the United States that the flag of that country be unconditionally saluted, gave out the following statement:

"On the 9th of the present month, between 11 and noon, a boat without an American flag and with nine marines and one officer landed at a point called the Beach of Hurbido in Tampico. Colonel Raymond Hinojosa, who has charge of defending that point, detained the marines and officer and conducted them to the presence of the general who had command of the fort, Ignacio Morelos Zaragoza.

"It should be remembered that at this time the port not only was under military control, but was withstanding an attack by rebels.

"General Zaragoza, immediately and without even investigating the case put the marines and the officer at liberty, placed Hinojosa in prison and sent an apology to Rear Admiral Mayo, the commander of the American fleet.

"We thought the incident was closed, but unfortunately this was not so because Mayo sent to him some time afterward an ultimatum wherein he asked that a second apology be presented to him by the staff of the chief of the fort, General Zaragoza, that the American flag be hoisted at a public place in Tampico and saluted by twenty-one guns and, besides that the severe punishment of Hinojosa, stipulating that all this be done within twenty-four hours.

"The time was later extended when diplomatic parlors were begun between the undersecretary of foreign affairs in Mexico, the minister being absent at that date, and continued until now.

THOUGHT REQUEST UNJUST.

"The president of Mexico, when informed of the case, ordered another investigation of the facts and the punishment of the guilty officer if it were proved he was blameworthy. He also authorized the minister of foreign affairs to express regret on account of the incident. When he became aware the American government supported the request of Admiral Mayo relative to the salute of the American flag which had not been insulted, he proposed to show this good will toward the American people, though he did not think such a request was just, proposing that the flags of the two nations be hoisted and saluted reciprocally and simultaneously.

"The American government did not agree with that idea, but insisted on Rear Admiral Mayo's request, giving assurance that according to international practice the salute would be returned by American cannon after the salute to the American flag.

"This was not accepted by President Huerta, who insisted on his proposal.

"Then the American government determined that pour parlors be brought to a close by the final decision of President Huerta within a term which expired at 6 o'clock Sunday night, announcing that if by that time he had not agreed to the salute of the American flag as requested, the affair would be presented to the American congress for decision.

"The Mexican government, believing the matter in question was of no importance unless previously and formally agreed on by both parties, proposed the signing of a protocol and the ministers of foreign affairs presented last night a draft of such protocol to the American charge d'affaires, Nelson O'Shaughnessy.

PROTOCOL REFUSED.

"O'Shaughnessy answered that he might consult his government; that he would advise the minister of the nature of this answer and Sunday afternoon he communicated to the minister the fact that his government did not accept the idea of a signature of any protocol whatever, but wanted an unconditional salute of the American flag.

"This the Mexican government refused, feeling it had done all possible, in view of the friendly understanding between the two governments, and believing the acceptance of such an imposition would be equivalent to yielding by Mexico to humiliation. The Mexican government is confident the civilized world will find its conduct has been wise and temperate, that it has observed all the requirements of international law and that the refusal to yield further is inspired only by a regard for its honor and dignity."

The draft of the protocol by Mexico, refused signature by the United States, follows:

"With a view of putting an end to the lamentable incident which occurred on the 9th inst., at Port Tampico, caused by the detention of nine marines and one American officer, considering that such marines were immediately put at liberty by General Zaragoza, commander of the Port Tampico, and that said officer presented an apology to Rear Admiral Mayo commander of the American squadron in those waters; that afterward, when the president of the republic of Mexico became advised of the facts he expressed regret through the office of foreign relations for the incident and ordered that a full investigation be made to the end that the guilty might be punished if any be found guilty; and finally, that the action in question was due to the zealousness of a subaltern which might be regarded as excusable if it is taken into consideration that the marines when detained had gone ashore in uniform without permission of the military authorities, the port being at the moment not only in a state of war, but under attack by rebels, the charge d'affaires of the United States and the ministry of foreign relations of Mexico acting in their official capacity, agree as follows:

WOULD SHOW GOOD WILL.

"First, that the Mexican government, inspired by a desire of showing the good will it feels toward the people of the United States and acting in the same manner wherein the United States has done in similar cases, binds itself that the American flag to-day in Tampico by twenty-one guns from the Mexican shore batteries or a Mexican warship in those waters.

"Second, that the cannon referred to in the preceding article shall be fired at the moment when the American flag shall be hoisted to a masthead on the Mexican shore.

"Third, that the government of the United States binds itself to salute the Mexican flag immediately following the salute by the Mexicans to the American flag with twenty-one guns of the man-of-war Dolphin or any other battleship at anchor in those waters.

"Fourth, the guns to which the preceding article refer shall be fired at the moment when the Mexican flag shall be hoisted to the top of a mast of the aforesaid man-of-war or of any other warship in those waters and to this end both contracting parties attach their signature."

This statement was followed by a statement from President Huerta advising Mexicans to refrain from demonstrations which might embarrass possible future negotiations. Many American residents have made preparations to stay in the Mexican capital, whatever the outcome of the present crisis, unless they are ordered to leave by the Mexican authorities. They express belief that they will not be halted in any eventuality. Others are going to Vera Cruz or are making preparation to leave, if necessary.

WISS
SHEARS & SCISSORS
Stay Sharp
When it's scissors or shears, beware of the bargain counter. When you buy Wiss you get your money's worth. Genuine Wiss cut clean, won't break, won't get loose.
America's Best
IF YOU DON'T SEE THIS MARK IT'S NOT A WISS

CONTEST CAKES AT J. M. HIGH CO.'S



SOLD FOR CHARITY.

The 100 cakes that were entered last week in J. M. High company's contest in which the awards were $30 in gold, were sold Saturday morning for the benefit of the emergency fund of the Associated Charities. About $75.00 was realized on the sale.

Glee Club Renders "My Dog Rover" and Chief Johnson Grins

It remained for Chief Johnson to put the stamp of approval on the concert which the Georgia Tech Glee and Mandolin clubs gave at the Federal prison Sunday morning. And the chief did it.

Chief Johnson, as he was dubbed by the collegians, sat like a stone throughout "Georgia Land," "Sweet Miss Mary," "Medley from the South," "I Love You Truly," and "I am Dreaming of Old Erin," his stolid bronze face uncreased by the faintest emotion while the other prisoners around clapped and smiled.

"Boys, we have failed unless we get across with the chief down there on the first row," said Leader Sutton, to the members of the Mandolin club. "Let's give 'im My Dog Rover."

"My Dog Rover" is a cross between a sausage factory hymn and the tenth round of a dog fight, the first chorus whistled, the second barked. The chief began to grin with the first yelp and when the club ended with a melodious yowl, he struck the palms of his hands together twice and murmured "heap good."

And the Tech boys felt that they had made good.

DRIVE AWAY ALL PAIN
With Anti-Kamnia Tablets.

M'ADOO AND FIANCEE VIEW HOUSES IN MASS.

Inspect Many in Summer Resort, but Reach No Decision in Selecting

(By Associated Press.)

NEW BEDFORD, Mass., April 20.—William Gibbs McAdoo, secretary of the treasury, and his fiancee, Miss Eleanor Randolph Wilson, visited Mattapoisett yesterday, coming on the revenue cutter Onondaga. They looked at a number of houses in that summer resort, and also inspected an estate in Marion.

With Secretary McAdoo and Miss Wilson were David F. Houston, secretary of agriculture, and Mrs. Houston; Charles S. Hamlin, assistant secretary of the treasury, and Secretary McAdoo's son, Robert R. McAdoo.

No decision as to which of the houses would be taken was given out. The Onondaga later sailed for New York.

Only One "BROMO QUININE"
Whenever you feel a cold coming on, think of the full name, LAXATIVE BROMO QUININE. Look for signature of E. W. Grove on box. 25c. (Advt.)

ALLEGED "GAY CAT" OF YEGGMEN UNDER ARREST

Said by the Atlanta police to be the "gay cat" of the band of yeggs who blew up the safe in the railroad station at Fairburn, Ga., two weeks ago, Ed Murry, a one-legged man, is being held at the barracks.

The police state that Murry, in the role of "gay cat," does not try to do any of the yegg work himself, but goes in front of the gang, finding out where safes are located, the amounts of money in them, the ease with which they can be blown up, the beats of the policemen, and other facts essential to proper yegg work.

Murry, according to the police, assumes the role of a crippled beggar selling pencils.

ROBERTSON-BLACKMAN SANITARIUM
170-174 CAPITOL AVE. ATLANTA
The first and foremost Water Cure Health Resort in the South
A SUCCESSFUL MILK CURE DEPARTMENT
WRITE FOR HANDSOME BOOKLET

FACE A SIGHT WITH ERUPTION RESINOL CURED

Itched and Burned Until Resinol Brought Relief at Once.

Philadelphia, Pa., Dec. 5, 1913. "I had a small pimple on the side of my face, and it kept getting larger and larger. It had spread over one cheek, and in a week it spread over the other. It come from it and every place the water would touch, another sore would form. It itched and burned and my face was a sight. I used several salves and ointments that were recommended, but none helped, until I tried Resinol Soap and Resinol Ointment, which relieved me at once, and after using it about two weeks, my face was entirely clear. I cannot praise Resinol enough." (Signed) Mrs. Rose Muller, 1312 Snyder Ave.

Physicians have prescribed Resinol for nineteen years and every druggist sells Resinol Soap (25c.), and Resinol Ointment (50c. and $1). Don't be deceived by the useless "Substitutes" which a few unscrupulous dealers offer. For free trial, write to Dept. 6-R, Resinol, Baltimore, Md.—(Advt.)

FIGHTING FORCE OF UNCLE SAM IN MEXIC WATERS

WASHINGTON, April 20.—Uncle Sam's naval fighting force, now in Mexican waters or en route there by the east and the west coasts, numbers 17,550 sailors, 3,970 marines and 856 officers.

The force includes:

At Vera Cruz—Two battleships, 1,820 men, 120 marines; Prairie, 360 men, 500 marines.

At Tampico—Two battleships, 1,820 men, 120 marines; Des Moines, 240 men; Chester, 300 men, 200 marines; Dolphin, 180 men; San Francisco, 400 men; Solace, hospital ship; Hancock, transport, 560 marines.

With Admiral Badger en route to Tampico, eight battleships, 7,280 men, 5,000 marines; Tacoma, 249 men; Nashville, 180 men.

Pensacola, Birmingham, 300 men; Dixie, repair ship, fourteen destroyers, 1,150 men. Dixie will carry two hydro-aeroplanes with spare motors and pontoons.

Battleship Mississippi, 500 marines.

On Mexican Pacific coast—Raleigh, 350 men; New Orleans, 350 men; Annapolis, 150 men; Yorktown, 180 men; California, 500 men, 60 marines; supply ship Glacier.

En route to Mexican Pacific coast—Battleship South Dakota and collier Jupiter, 860 marines; Cleveland, 356 men; Chattanooga, 356 men; Maryland, 900 men, 60 marines.

At San Diego, Cal.—Five destroyers, 250 men, 15 officers.

MISS HETTIE DUNAWAY TO APPEAR MONDAY NIGHT

Miss Hettie J. Dunaway and Miss Alice Fortin, of Boston, will present "The Lady of the Decoration" Monday night at the Baptist Tabernacle, their appearance being under the auspices of the Alkahest Lyceum bureau.

The performance will be beautifully costumed, Miss Dunaway appearing in ten or more costumes during the evening. Songs and instrumental music will add to the interest of the program, Miss Fortin is Miss Dunaway's accompanist.

FARMER CHARGED WITH SLAYING HIS COUSIN

(Special Dispatch to The Journal.)

BLACKSHEAR, Ga., April 20.—Bart Crews is under arrest here, charged with having shot and killed his cousin, Jack Crews, Saturday night near Hoboken, this county.

"Oh! I Feel So Thankful"

Sincere Gratitude Expressed by Lady After Being Delivered From a Very Low State

Hayne, N.C.—"I feel it my duty," says Mrs. Z. V. Spell, of this place, " to tell everybody how much good Cardui, the woman's tonic, has done for me.

Last spring, I suffered dreadfully from womanly troubles, and was in a very low state of health, was not able to be up to attend to any of my duties.

We finally consulted our family physician, and he advised me to try Cardui, the woman's tonic, which I did, and soon I began to feel better. After using seven or eight bottles I was able to do my housework.

I am now able to do all of my work and take care of my children. I feel so thankful for the benefit I have received that I shall heartily recommend Cardui to all similarly afflicted women."

If you, lady reader, suffer from any of the numerous ills so common to your sex, try Cardui. It has been helping weak, nervous, worn-out women for over half a century, and will help you, too.

Cardui is a perfectly harmless, vegetable extract, of mild acting, medicinal, tonic herbs. It is the ideal, strengthening medicine for women.

Cardui regulates irregularities, tones up the womanly organs, and brings back the brightness of health.

Get a bottle today.—(Advt.)

Crowd Views Road Made Famous By Paul Revere's Ride

(By Associated Press.)

BOSTON, April 20.—The celebration of Patriots' day, which this year will embrace three days, today was at its height throughout the state, with the principal celebration at Lexington.

The celebration was opened formally Saturday night when lights like those that sent Paul Revere away to warn the populace of the coming of the British 169 years ago were displayed from the belfry of the Old North church. Yesterday the road made famous by Revere's ride was thronged with sightseers on their way to the historical battle ground.

METHODISTS MEET IN SARATOGA, N. Y., IN 1916

(By Associated Press.)

NEW YORK, April 20.—The quadrennial general conference of the Methodist Episcopal church will be held in Saratoga, N. Y., in 1916. Decision was made by the book committee of the church, whose duty it is to name the place for the general conference. The fixed date for the general conference is May 1 of every fourth year unless that date falls on Sunday. It falls on Friday in 1916.

TO ELECT OFFICERS OF CONFEDERATE VETERANS

New officers for the year will be elected and final plans will be made for the trip to the Confederate Veterans' reunion in Jacksonville, at the annual meeting of Atlanta Camp No. 169, U. C. V., Monday evening.

Salt Meat 10½c
No. 10 COMPOUND LARD 92c
New Hastings' POTATOES qt 5½c
CASH GROCERY CO., 37S. Broad

GEORGIA MAN TO TESTIFY AT TRIAL FOR KIDNAPING

David L. Bledsoe, of Iron City, Will Be Called as Witness in Dunbar Case

(By Associated Press.)

OPELOUSAS, La., April 20.—When the second week of the trial of W. C. Walters, charged with kidnaping five-year-old Robert Dunbar, begins here today it is expected the defendant will resume the stand, completing his testimony begun Saturday. Walters gave many names and dates in explaining his movements during the week of the alleged kidnaping, and it is expected he will be put through a gruelling cross-examination.

The defense has intimated it will call David L. Bledsoe, said to be a prominent citizen of Iron City, Ga., as a witness today to corroborate the testimony of Walters. It is expected Bledsoe will identify the boy found in possession of the defendant at the time of his arrest as the boy who accompanied Walters to Iron City the first week in May, 1913, shortly after the disappearance of Robert Dunbar.

It was rumored the defense had planned to propose a test—to place the boy, claimed by the state to be Robert Dunbar, in a room with 100 other boys and to ask Bledsoe to single him out.

The sudden illness of Julia Anderson, brought here from North Carolina by the defense, may delay her appearance as a witness. She has suffered a second nervous attack, her condition being sufficiently grave to require the services of a physician. Julia Anderson and Mrs. C. P. Dunbar both claim as their son the boy found with Walters.

CATARRH: FOUL BREATH
Hawking, Spitting Up Lumps, Smith's Blood Syrup Fine for This Trouble
When we have catarrh we have, save a well-known authority, hawking, spitting, foul breath, discharges of yellow matter, miserable headaches, dullness, smearing, defective hearing, sore throat, loss of smell, constipation, dropping in the throat. This is a dangerous and disagreeable disease. When you experience any of these symptoms get from your druggist a good sized bottle of Smith's Blood and Liver Syrup. Take a spoonful in a glass of water after meals and on retiring. A few doses ends the terrible headaches, dullness and constipation and in a day or so your catarrh has been cured. All the disagreeable symptoms vanish and are overcome by this simple treatment. Smith's Blood and Liver Syrup cures catarrh by purifying the blood and cleaning out the clogged up bowels. Smith's Blood and Liver Syrup has been used for generations to purify the blood, and clean up all catarrhal discharges. It is made from an old Indian formula and is dispensed by most druggists in big half quart bottles for $1, or will be sent express prepaid by John E. Daniel, 34 Wall street, Atlanta, Ga.—(Advt.)

GALVANOID SCREEN WIRE CLOTH
American Brand
Electroplated With Several Coatings of Pure Zinc
Lasts Longer Looks Better
Crumley & Sharp Hdw. Co.
47 Walton St. Atlanta.

ATLANTA TONIGHT 8 O'Clock Sharp
OTIS SKINNER in KISMET
An Arabian Night
Also Tues., Wed. Mat., Wed. and Thurs.
PRICES 50c to $2.00.

ATLANTA'S BUSIEST THEATER.
FORSYTH Tonight At 8:30 Mat. Today 2:30
Highest Grade Keith Vaudeville
"THE GREEN BEETLE"
Conlin, Steele and Carr; Ergotti and Lilliputians; Hopkins Sisters; May West; Medford and Winchester, and Others.

LYRIC Evenings at 8:15 Mat. Tues., Thurs., Sat.
LUCILLE LaVERNE CO.
Presents the Merry Comedy
SEVEN DAYS
With Miss LaVERNE in Original Role.
Don't Miss a Great Show.

GRAND Junior Keith Vaudeville
Regular Mats. Daily at 2:30—10c.
Nights at 7:30 & 9:00—10c & 20c.
Attend Our Opening Today
"NOODLES" FAGAN
Champion Nowadoy of the World.
4 Other Dandy Acts 4.
Should a Woman Sin?
Sensational 4 Reel Feature Film.

Dr. Foulk RELIABLE SPECIALIST IN DISEASES OF MEN
LOCATED IN ATLANTA 10 YEARS.
32 INMAN BLDG., 22½ S. BROAD ST.

RECORD CLASS TO CROSS HOT SANDS TO SHRINEDOM

Nearly 150 candidates for initiation into the mysteries of Shrinedom will be herded across the hot sands into Yaarab temple Wednesday evening. This promises to be the biggest class of novices known since the desert of Georgia was explored by the first Shriners. Yaarab temple has arranged an elaborate ceremonial session. It will be held in Masonic temple.

CANADIAN PACIFIC WILL ENTER PHILIPPINE SERVICE

MONTREAL, April 20.—Considerable interest has been created in shipping circles by an announcement that the Canadian Pacific will enter the Philippine service June 11, when the steamship Empress of Russia will make Manila a port of call. The steamship company expects to cut the time of the trip from twenty-eight days to seventeen days.

3 Pairs of 50c "Onyx" Sox Tuesday $1.00
This is your chance for a big money-saving—to secure top-notch "Onyx" Sox values at less than regular prices. Get yours now!



E. & W. Shirts
In all the new fabrics, patterns and colors—values greater than offered in any other shirt. Prices—
$1.50 to $10
Daniel Bros. Co.
Certificates with cash sales

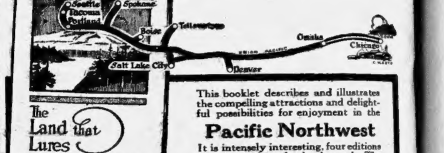

This booklet describes and illustrates the compelling attractions and delightful possibilities for enjoyment in the
Pacific Northwest
It is intensely interesting, four editions necessary to supply the demand. The natural beauty and grandeur of this country justify the title of the book, "The Land That Lures." Send for it today. It's free. Make your plans for your vacation now via the
Union Pacific System
Double tracks, Automatic Electric Block Safety Signals, perfect roadbed. Excellent daily train service from St. Louis, Omaha, Kansas City and Chicago.
C. M. ROLLINGS, T. P. A. 620 Woodward Bldg., Birmingham, Ala.
A. J. DUTCHER, G. A. 908 Olive Street, St. Louis, Mo.

Getting the Summer Home Ready
Perhaps you have not made your plans yet—the advertising in The Journal will help you.
Want some suggestions as to how to furnish it attractively and at the least expense? Glance at the advertising in The Journal.
Where can the best curtains be had? Again we refer you to the advertising in The Journal.
Can you get a piano for a moderate price?
Where can you select the china and the kitchen ware to best advantage?
These and every one of the score of other questions that will suggest themselves will be answered in our advertising from day to day.
Begin reading today.
The Atlanta Journal
The Journal Covers Dixie Like the Dew

"HEART SONGS" COUPON PRESENTED BY THIS PAPER TO YOU
HOW TO GET IT ALMOST FREE
Clip out and present six coupons like the above, bearing consecutive dates, together with our special price of either 68c or 98c for whichever style of binding you prefer. Both books are on display at
THE ATLANTA JOURNAL
April 20th
6 Coupons and 98c Secure the $2.50 Volume
Beautifully bound in rich Maroon—cover stamped in gold, artistic inlay design, with 16 full-page portraits of the world's most famous singers, and complete dictionary of musical terms.
6 Coupons and 68c Secure the $1.50 Volume
trait gallerean English Cloth, but without the portrait gallerean
Well bound in plain grey of famous singers.
OUT-OF-TOWN READERS WILL ADD 10c EXTRA FOR POSTAGE
"HEART SONGS" The song book with a soul; 1,400 of the song-treasures of the world in one volume of 500 pages. Chosen by 20,000 music lovers. Four years to complete the book. Every song a gem of melody.

REFUSAL BY HUERTA GIVES THRILL EQUAL TO MAINE DISASTER

Defiance of Dictator Causes Stir in National Capital Similar to That Occasioned When Ship Was Blown Up

BY RALPH SMITH.

WASHINGTON, April 20.—Only one event in American history is comparable to the thrill that shot through Washington last night when Huerta refused to do homage to the Stars and Stripes, barring, of course, the circumstances and climaxes that preceded and marked the Civil war. The blowing up of the Maine in Havana harbor in 1898 is the one comparable event, and this special occurrence heralded as the "daring defiance of a designing bastard," occasioned no more public fervor and excitement at announcement of Huerta's defiance of President Wilson's ultimatum.

Washington had been on edge for the announcement, but Washington was much in the dark as to the nature of the denouement. The speculation caused by the doubt increased the sub-surface excitement, evidences of which were manifest in all parts of the city among all sorts of persons.

Although the Mexican situation and the president's unyielding position were the topics of talk before and after church services, in the hotels and the cars, in the club and everywhere else in Washington, the center of activity as the eventful day shifted at times from the White House to the state, the war and the navy departments, just across the street.

BRIDE AND GROOM.

And when "the story broke" about 10 o'clock last night the scene at the White House was full of vivid theatricals. A bride and groom from Jersey City had dropped in to pay their respects to Secretary Joseph P. Tumulty. They found him in the midst of history-making business, surrounded by 200 nervous newspaper correspondents. But with his capacity for handling persons, and pleasing them, the secretary made the bride and groom, Mr. and Mrs. James Dolan, perfectly at home, and he never lost step with t. march of stirring events.

Two of the cabi et veterans, men used for years to all the strain and storm of public life, Secretaries Bryan and Daniels, the one a campaigner at unslaken poise, greeting his friends by their first n mes and dropping what bits of information he thought available in advance of the publication of the official messages.

The president sent a simple message to Bryan, telling him to inform Obregon that this government's terms are unconditional. Bryan told Tumulty, in a group of newspaper men.

WILSON'S MESSAGE.

"It's a fine note, brief and full of the real American spirit." As the correspondents rushed to put the message on the wires, he called after them: "Won't that help the head-line writers in preparation for our story?"

His auditors were too busy and too tensed to tell him that it most assuredly would and t at headline writers and managing editors all over the United States were grateful for the thought.

While Washington had really been waiting all day for the news from Mexico, it had not until 10 o'clock that the air really became charged with electricity. The wor' came into the executive offices that a message was then coming in to the state department from Ojinaga, Mexico. This turned out to be the charge's report of his c-ojoint conference with the Mexican foreign minister.

"When the final message comes in, will you give it out right away?" Mr. Tumulty was asked.

"If it's a certain kind of message," he replied with a grin, "we will give it out at once."

An hour later he hurried over to the state department and entered into an earnest conference with Secretary Daniels. The message was in.

"What is it?" was the question on the lips of all the watchers. Finally the president's secretary and the cabinet minister came out with their jaws set. They refused to make anything public. Mr. Daniels saying: "We must confer with Mr. Bryan. This is too momentous to speak of now." That was enough. The issue was not; every one who had been following the swift decisions of the situation knew what it meant.

Huerta has refused to salute." went forth over telephones and by messenger boys to telegraph wires leading into all the newspaper offices of the country, and within a few minutes these words were speeding through the great cables under the oceans that bound our coasts.

After that it was just a question of the publication of the official correspondence between the two governments of the United States and the Huerta government, which is resulting in new enlistments every day.

It is considered quite likely that during the present week the call for volunteers will go forth to the several states of the union. Such a call will at first be directed to the national guard because the guardsmen are experienced soldiers and are thoroughly equipped for service.

There will be a drill by the Fifth regiment (Atlanta's own regiment) Monday evening and the "boys" will parade through the streets. Their appearance at this time is sure to thrill those who see them.

Just now a strenuous effort is being made by the officers of the Fifth to recruit the regiment up to its proper strength, for under the regulations no company could leave its armory for the mobilization camp unless it had fifty-eight men. Several of the companies are short of the required quota.

It is expected a call for volunteres those companies having the required number of men will be ordered to the mobilization camp at Fort McPherson, where the men will be afforded ample opportunity to enlist in United States volunteers. At the mobilization camp the new companies recruited will probably have 128 men each, which is the required war strength.

While the national guard is an auxiliary force to the regular army, it cannot be ordered outside of the United States unless the militiamen individually volunteer. The militia could, however, be ordered to do patrol duty along the Texas border.

Intense interest has been manifested in the Mexican developments by Georgia militiamen, and it is believed that a large percentage of them will volunteer at the first opportunity. There are approximately 2,000 experienced national guardsmen in Georgia and an additional 5,000 men could, it is said, be enlisted within thirty days.

Georgia Has Nearly 7,000 Militiamen Ready for Action

BY RALPH SMITH.

WASHINGTON, D. C., April 20.—Georgia's quota of national guardsmen for Mexican service will be between 6,000 and 7,000 men, in the event the next call for volunteers is 150,000 men. Of course, if the call is for fewer volunteers, Georgia's quota will lessen accordingly, as it will increase in the event more volunteers are called by the president.

Major General Leonard Wood told The Journal this morning that all the orders touching all the national guard for service in Mexico are prepared as far as they can be, but none of them will be issued until after congress hears from the president and gives the executive instructions and his precise authority.

The general also said he had notified his gathering forces of the regular army at Texas City to push the business of preparing for eventualities, but that he would not say exactly what these orders would be until after the cabinet meeting. Perhaps then he might, Secretary of the Navy Daniels said the same thing.

But that it is the purpose to make the national guard the first to be called upon before the regular army there is no doubt. General Wood hopes the guard will justify the wisdom of the national guard legislation that has been passed by congress, and will cause congress to complete its work in this respect by passing the law which will make the national guard a part of the regular army in fact as well as in ordinary.

General Wood has his eye upon those states in which the national guard has best conformed to the requirements of the regular establishment, and he will look to it that the first selections of officers for responsible duties are taken from those states. He says this is not only sense, but justice. A few of the states have done exceptionally well, due to the fact that their national guard officers have been imbued with the right spirit, and these will be recognized first if anything unusual is desired from the national guard.

Aviators Ready for War Service In Mexico

CHICAGO, April 20.—All the United States troops remaining in the central division, about 1,500 cavalry and six batteries of field guns, are ready to entrain for the south and can be on their way in twelve hours, it was stated at division headquarters here today. There are four troops of the Fifth cavalry at Fort Sheridan and four at Fort Leavenworth, Kas., as well as about 700 men at Fort Riley. Five batteries of field artillery at Fort Riley. The sixth is at Fort Snelling, Minn.

The First cavalry, Illinois national guard, notified division headquarters today that it was ready to move at three hours' notice.

This is one of Illinois' crack volunteer organizations and is at full strength and well drilled and equipped.

Through the aero club of Illinois a dozen aviators and their "boys" with America have notified the army chiefs of their readiness for service. The men are bound by mutual agreement to go into four months ago, to hold themselves at the disposal of the government in case of war.

Illinois Has 13,000 Men Ready for War

CHICAGO, April 20.—Should the national guard be called upon for duty in Mexico the 7,000 members of the Illinois national guard could be mobilized at Springfield approximately in fifteen hours after receiving the call, according to Adjutant General Frank S. Dickson.

In addition to the 7,000 regular enlisted members of militia, Adjutant General Dickson said that 6,000 trained ex-militia men, most of whom saw service in the Spanish-American war, could be recruited within a short time.

New York City Ready To Send 10,000 Volunteers

NEW YORK, April 20.—The 10,000 men enlisted in the various regiments of the national guard in New York City would volunteer and be ready to entrain for service within 24 hours, according to the general sentiment expressed today by officers of the organization.

Brigadier General John G. Eddy, in command of the second brigade said the national guards were better trained and equipped than the volunteers of 1898 and that there would be no need for special preparations if a call for civilian aid was issued.

DR. WARNOCK ARRESTED ON WIFE'S COMPLAINT

Charges Husband Handled Pistol Recklessly While Under Influence of Liquor

Dr. S. D. Warnock, former member of council from the Fourth ward, appeared in recorder's court Monday morning on the charge of his wife that he made life miserable for her and her mother-in-law Sunday night by flourishing a revolver at them while he was under the influence of liquor.

So terrified did she become that she called the police and asked them to come to her home, 356 South Moreland avenue. When officers arrived there about 2 o'clock Monday morning, they found Warnock lying in a drunken couch.

In one hand he held a revolver and beside the couch was a half emptied bottle of whisky, it is said. He was taken to the police station and bailed before the recorder at Monday's session.

Judge Broyles was about to dismiss the case against Dr. Warnock, but Mrs. Warnock pleaded with the court that her husband be held at police station for a few days.

She told the judge he had made their life miserable for a week and that she had hidden behind the refrigerator for protection in case the doctor grew dangerous.

Judge Broyles persuaded Dr. Warnock to plead guilty to a case of drunk and disorderly conduct and fixed his bond at $500, which the doctor at once made.

He will be tried in police court Tuesday morning.

Ask your Dentist
Tyrodento
Soapless Creme Tooth Paste
Insures healthy teeth, firm gums and mouth comfort.
Address Tyrodento, Baltimore, Md., for free sample.

War On Huerta; Not On Mexico

(By Associated Press.)

WASHINGTON, April 20.—The following portion of President Wilson's talk to the Washington correspondents on the Mexican situation was authorized today at the White House. The president said:

"I want to say to you gentlemen, do not get the impression that there is about to be war between the United States and Mexico. That is not the outlook at present at all. In the first place, in no conceivable circumstances will we fight the people of Mexico.

"We are their friends and we want to help them in every way that we can to recover their rights and their government and their laws and at present I am going to congress to present a special situation and seek their approval to meet that special situation.

"It is only an issue between this government and a person calling himself the provisional president of Mexico, whose right to call himself such we have never recognized in any way.

"So that I had a feeling of uneasiness as I read the papers this morning, as if the country were getting on fire with war enthusiasm. I have no enthusiasm for war; I have an enthusiasm for justice and for the dignity of the United States, but not for war, and this need not eventuate into war if we handle it with firmness and promptness."

NO ACTUAL DECLARATION OF WAR NECESSARY.

The president said that in reality he was going before congress on an occasion for which, strictly speaking, it was not necessary to obtain authority, but that it was his desire to have the full co-operation and thought and purpose of congress. Mr. Wilson said that the executive could take steps which would fall short of a declaration of war.

The president emphasized that he had not lost his patience, with Mexico, for to lose patience seemed to him an act of weakness on the part of a person strong enough to do as he ought, but that he felt such incidents as recent ones might go from bad to worse and eventually bring about a state of conflict.

The president added that he thought it was wise in the interests of peace to cut off those repeated offenses at an early stage.

HUERTA MAY YET BE GIVEN CHANCE.

Events of the day, the president indicated, such as a final acceptance from Huerta, might alter his plans, and he added that even the course of action by the navy was dependent upon circumstances from hour to hour.

When the president was asked the direct question if the Tampico incident did not involve that question. He replied that the United States merely stood for the maintenance of its dignity and such a recognition as would constitute a guarantee that such incidents as the one at Tampico would not occur again.

The president announced that he had his message ready, that it was about a thousand words long and would take about fifteen minutes to read. He declined to give out copies.

The president revealed that foreign diplomats at Mexico City had been using their good offices with Huerta in an effort to induce him to accede but that no representations had been made to this government by other nations.

FIFTH REGIMENT TO PARADE IN ATLANTA STREETS TONIGHT

Georgia State Troops in Fine Condition and Eager to Invade Mexico on First Call for Volunteers

Now that all negotiations between the United States and the Huerta government have been declared off and armed intervention by this country in Mexico seems certain, it is confidently expected Georgia will be one of the first states to furnish one or more regiments of volunteers.

This expectation has aroused great enthusiasm and intense patriotism on the part of those already affiliated with the militia and is resulting in new enlistments every day.

It is considered quite likely that during the present week the call for volunteers will go forth to the several states of the union. Such a call will at first be directed to the national guard because the guardsmen are experienced soldiers and are thoroughly equipped for service.

There will be a drill by the Fifth regiment (Atlanta's own regiment) Monday evening and the "boys" will parade through the streets. Their appearance at this time is sure to thrill those who see them.

Just now a strenuous effort is being made by the officers of the Fifth to recruit the regiment up to its proper strength, for under the regulations no company could leave its armory for the mobilization camp unless it had fifty-eight men. Several of the companies are short of the required quota.

It is expected a call for volunteres those companies having the required number of men will be ordered to the mobilization camp at Fort McPherson, where the men will be afforded ample opportunity to enlist in United States volunteers. At the mobilization camp the new companies recruited will probably have 128 men each, which is the required war strength.

While the national guard is an auxiliary force to the regular army, it cannot be ordered outside of the United States unless the militiamen individually volunteer. The militia could, however, be ordered to do patrol duty along the Texas border.

Intense interest has been manifested in the Mexican developments by Georgia militiamen, and it is believed that a large percentage of them will volunteer at the first opportunity. There are approximately 2,000 experienced national guardsmen in Georgia and an additional 5,000 men could, it is said, be enlisted within thirty days.

VOLUNTEER BILL IS EXPLAINED BY ADJUTANT NASH

Adjutant General Nash, when asked by The Journal for an explanation of the purposes of the Hay volunteer bill which passed the United States senate Monday afternoon and now awaits the signature of President Wilson to make it a law, said:

"This measure, known as the volunteer bill, passed the house of representatives some time ago. In effect it provides that those who enlist in the national guard after its passage can be sent by the president of the United States into foreign country for military service, and that those who enlist at the outset or during a war do so for the full time of the war and not for a stated term.

"Under the Dick bill, by which the national guard is now maintained, the state troops cannot be sent outside of the country unless the men individually volunteer for such service."

EXPECT MOVEMENT AGAINST DICTATOR TO ENLIVEN REBELS

Wilson's Statement That He Does Not Recognize Huerta Reveals His Confidence in Constitutional Uprising

BY RALPH SMITH.

WASHINGTON, D. C., April 20.—When President Wilson makes the statement officially and directly to the people of the United States that he does not expect war with Mexico, nor intend war with Mexico or with the Mexican people, he reveals fully the extent of the confidence he has acquired in the constitutionalist movement.

"It is only an issue between this government and a person calling himself the provisional president of Mexico," says the president.

With equal accuracy he could have said, "this government is through with Mr. Huerta. He has not been recognized, he never will be recognized, the next government of Mexico to be recognized will be that which is sweeping down from the north toward the City of Mexico, and the present militia demonstration against Huerta on the part of the United States is intended by its influence sufficiently to vitalise that movement from the north to make it entirely and completely successful."

SYMPATHY FOR REBELS.

There is no doubt at all that this is what is in the mind of the president. It is no time for him to say such a thing, officially. But that he says it in private is true. That those closest to him say it is equally true. The whole atmosphere of the administration is warm with sympathy for the constitutionalists and with hope that they will have the perspicacity to seize their great opportunity.

While no tangible information is to be had here of the exact relations existing between the administration and the Carranza government, it is not to be doubted that the constitutionalists definite understanding. Neither is it to be doubted that the constitutionalists have been informed sufficiently to be fully prepared for the attitude assumed by President Wilson today. Indeed, the nature of the speech the president will deliver to the two houses of congress this afternoon undoubtedly is known to Carranza and the leaders of the Villa movement.

NO CONSPIRACY.

This is indicated so plainly by the guarded statements of the president's closest advisers that it must be assumed to be the fact. It is not to be asserted that there has been anything in the nature of a conspiracy between the president and Carranza. Nothing tends to corroborate that theory. But it is certain that Mr. Wilson has taken the utmost pains to ascertain the character of the forces engaged in the constitutionalists' movement. It is equally certain that, having ascertain them to be satisfactory, he has gone far in extending unofficial sympathy, as far as he could, official assistance.

Now it is to be accepted as the exact fact that President Wilson will be bitterly disappointed if the demonstration against Huerta by the American navy and army does not put so much life into the constitutionalist cause that it will sweep Mexico and control that country immediately.

5,000 SOLDIERS TO BE READY TO SAIL TUESDAY MORNING

Plans Made for Troops to Go Aboard Transports for Vera Cruz as Soon as Movement Is Ordered

(By Associated Press.)

HOUSTON, Tex., April 20.—The second division of the United States army here on a practice march, began a hurried movement back to Texas City and Galveston today on orders received from Washington at 3 o'clock this morning. The fifth brigade of the division was rushed aboard troop trains, but the remainder of the big army unit which brought nearly 10,000 men here, was ordered to make the sixty mile "hike" back to the coast on foot. Plans were made for the fifth brigade to go aboard transports, although it was said no sailing orders have been received.

The plan was to have the fifth division of 5,000 men ready for sailing to Vera Cruz by Tuesday morning in case a troop movement should be ordered.

The Second division, which has been grooming in Texas City and Galveston for a year, had marched to Houston to within until the middle of the week. The soldiers were to have paraded in a local celebration of Texas winning independence from Mexico on San Jacinto battlefield, April 21. Their march here from the east last week indicated that the division was in almost perfect form, the men so hardy that there was not even a case of serious illness on the big command.

The Fifth brigade, which returned to Galveston by train under the plans already worked out for troop movements in case it should be ordered to go aboard transports unless orders for embarkation should specify some change in program. By daylight, less than three hours after the orders to return had been flashed into a sleeping camp, the fifth brigade was boarding trains. The quick movement developed the fact that trains made up, except for hooking on engines, had been held in readiness for just such orders.

The fifth brigade comprises the Fourth, Seventh, Nineteenth and Twenty-eighth infantry and is in command of Colonel Daniel Cornman. Its station is at Fort Crockett, Galveston, while the remainder of the Second division is stationed at Texas City.

General Frederick Funston, commanding the division, returned to his headquarters at Texas City in advance of the army.

BRONCHITIS SUFFERER
Takes Druggist's Advice With Splendid Result

If any one should know the worth of a medicine, it is the retail druggist who sells it every day in the week and is in a position to see what remedy gives the best satisfaction.

Mrs. Fred H. Wilms, of West Sand Lake, N. Y., says: "For years I was a great sufferer from bronchitis. Last fall I had a severe attack and my friends thought I could not recover from it. Then I was advised by my druggist to try Vinol, which is a most wonderful results. My cough has left me, I have gained in weight and appetite and I am as strong as ever I was. I advise all who have bronchitis, chronic coughs, or who are run-down to try Vinol."

It is the combined action of the medicinal elements extracted from cod's liver, without oil, aided by the blood-making and strength-creating properties of tonic iron that makes Vinol so efficient in such cases.

Remember, we guarantee Vinol to do just what we say—we pay back your money if it does not. Elkin Drug Co., Atlanta, Ga.

P. S. Stop scratching, our Saxo Salve stops itching. We guarantee it.—(Advt.)

Solid Carload Large, Juicy
LEMONS Doz... 9½c
Solid Carload Fancy Sweet
ORANGES Doz 12½c
Extra Fancy Sweet
Pineapples each 10c
Fresh, Crisp Snap
BEANS, Qt. 10c
Van Camp's Soup, can.. 6½c
No. 10 Velva Syrup.... 44c
Pure Creamery Butter, lb. 27½c
Fancy White Bacon, lb. 12½c
Sewell Commission Co.
Wholesale and Retail.
112-15 Whitehall. 104 Decatur.
Fruits and Produce by the Carload.

We Close One Day For Inventory
In accordance with our custom, we close each of our stores one day this week for our Annual Inventory. We count and list all our merchandise in one day—an undertaking no other hardware store in the South, so far as we are aware, attempts.
Only one of our stores will be closed any one day. If the King store at which you are accustomed to trade is closed, call on or phone any one of our other stores and they will fill your order promptly.
SCHEDULE OF CLOSING:
Decatur St. Store—TUESDAY, April 21st.
Peachtree St. Store—WEDNESDAY, April 22nd.
Peters St. Store—THURSDAY, April 23rd.
Whitehall St. Store—FRIDAY, April 24th.
KING HARDWARE CO.

Order By Mail.
M. RICH & BROS. CO.
Two More Days Wind Up the Sale of "Onyx" Hosiery
Every Spring the "Onyx" Hosiery people confer with retailers to sell "Onyx" hosiery under price. The lower prices are to introduce "Onyx" quality to new customers. As a result women can buy
"Onyx" Hosiery
$1.35 and $1.50 black silk stockings at $1.
35c gauze lisle stockings at 25c.
—All sizes in black, white and tan.
50c boot silk stockings 35c; 3 pairs $1.
—Black, white and tan.
50c lisle stockings 35c; 3 pairs $1.
—Choice silk lisle; lisle or gauze lisle; black, white and tan.
Men's $1.50 black silk hose $1.
Men's 50c silk hose 35c; 3 pairs $1.
—Back, tan, navy, gray, purple and smoke.
Men's 50c black silk lisle 35c.
Boys' ribbed cotton hose 25c.
—"Best in America" black or tan; sizes 6 to 10.
Girls' ribbed hose 25c.
—"Best in America" black or tan; sizes 5 to 10.
Mail orders filled as long as we have the above hose in stock. Sale ends Wednesday at 6 p. m.
(Hosiery, Main Floor, Right.)
White Embroideries With Colored Edges are Here 25c
—Women have been asking for these delightful trimmings. The white Swiss or Batiste has an edge of colored embroidery scalloping. Charming for collar and cuff sets, rufflings, children's trimmings, etc. Six inches wide. 25c.
(Main Floor, Right.)


TO THOSE looking for "Furniture of Integrity"—furniture that will last for generations and be a pleasure to all who come within its influence—to those looking for such furniture, we suggest a visit to Rich's Furniture Store.
Our variety is endless. It is so displayed that you can judge exactly how your furniture will look when you have arranged it in your own home. By buying from us you can make sure that every article in every room is in perfect harmony with the rest.
Just at this time we are particularly urging the purchase of Limbert's Holland Dutch Arts and Crafts Furniture. It is without doubt a most magnificent line to buy. You can get a faint conception of it from the illustrations in this advertisement. You will do much better however, to come to our Limbert display and enjoy comparing one beautiful design with another and picking out exactly the pieces which you like best.
This very day, if you avail yourself of our extraordinary facilities, you can get just the furniture you have both longed to possess.

Last Call for Bedding
Sale Ends Tuesday at 6 P. M.
Every bed spread in stock
Every "Round Thread" sheet and case
Every "Silver Bleach" sheet and case
All are reduced---buy now and Save

Rich's "Special" Refrigerator
$10.95
THE Refrigerator is just as shown. Made of solid oak—not pine or ash, stained to look like oak—but real, genuine oak, with doweled joints and rounded corners. Has galvanized ice chest with 50-pound ice capacity. Provision chambers are white enamel lined and fitted with two galvanized wire adjustable shelves. Removable drain pipe and ice rest.
Other Rich's Special Refrigerators at These Prices:

	Ice Capacity
$ 5.95; value $9.50.	25 pounds
$15.95; value $18.75.	75 pounds
$18.95; value $23.75.	100 pounds
$21.95; value $25.00.	110 pounds

$31 "Odorless" Refrigerators $25
Cabinets of heavy, massive oak with raised panels and rounded corners. Doweled joints. Food compartments are made of solid piece of steel, finished in snow-white porcelain. Two large adjustable shelves. Top ice; holds 75 pounds.
(Main Floor, Right Aisle.)
M. RICH & BROS. CO.

JUDGE FITE UNDECIDED ABOUT GOVERNOR'S RACE

People All Over Georgia Clamoring for Law Enforcement, He Says

(Special Dispatch to The Journal.)
CARTERSVILLE, Ga., April 20.—Judge A. W. Fite stated today that he has not yet decided whether he will or will not run for governor.

"I am being urged from all over the state to run, and I may do so," he said. "If I knew that I could get to the people I would make the race, and, more than that, I would be elected.

"The people all over Georgia are clamoring for the enforcement of the law, especially the prohibition law, and it is coming sooner or later, and the sooner we begin the better for the peace, prosperity and happiness of the people.

"No man should be elected governor who is opposed to the enforcement of the prohibition law and will not pledge himself to see that the prohibition law is enforced."

17 Avowed Candidates In Monroe County

(Special Dispatch to The Journal.)
FORSYTH, Ga., April 20.—Despite the fact that the county primary is nearly four months off, Monroe already has seventeen formally announced candidates and the indications are that announcing has not yet begun.

Except for state senator from the Twenty-second district, for which G. O. Persons, the present judge of the city court of Forsyth, is the only candidate, there are at least three candidates for every office for which there is a contest.

The latest entrants into the political arena are John T. Stephens, who is a candidate for county treasurer, and George R. Banks, who is seeking the nomination for tax collector.

To date the list of candidates is as follows:

For senator, G. O. Persons; for county commissioner, J. H. Phinazee, R. L. Holmes, A. H. Chappel, J. S. Josney and D. J. Tribble, the first three composing the present board and being candidates to succeed themselves; for tax receiver, E. Luther Butler and O. O. Askin; for county treasurer, James A. Thrift, Charner W. Hill and John T. Stephens; for tax collector, James R. Hill, Sr., J. C. Burt and George R. Banks; for representative in the state legislature, L. ... Sadler, C. S. Weller and C. M. Taylor.

Three-Cornered Race Likely For Whitfield Representative

(Special Dispatch to The Journal.)
DALTON, Ga., April 20.—With fifteen candidates for county office formally announced and pursuing an aggressive campaign, Whitfield politics has an excellent start. The entries will close July 1 for the primary set for August 19, and it is thought that there will be fully as many more candidates as now announced.

The race for representative has opened by the formal announcement of N. A. Bradford, a prominent citizen of the southern part of the county. It is probable he will be opposed by the present senator of the Forty-third district, M. C. Tarver, and by W. H. Isbill.

J. D. Field has opened the race for clerk of the superior court, and will be opposed by Clerk W. M. Sapp. The other candidates so far announced, together with the office to which they aspire, are as follows:

W. A. Brodarick, W. M. Head, J. M. Palmer and S. F. Westbrook, for tax receiver; I. S. Anderson and Charley Connally, for sheriff; J. M. Cagle, C. G. Caldwell, C. S. Carey, J. T. Coker, Joe Looser, C. C. Maples and J. H. Smith, for county treasurer.

Dr. Hardman Says He's Candidate for Whole State

"Neither geographical lines, factional lines nor vocation lines will play any part in my campaign for governor of Georgia," declared Dr. L. G. Hardman, of Comer, who was in Atlanta Saturday. "I stand for a constructive policy, one which will make Georgia a greater state. I am not a candidate of any one section of the state, but, if elected governor, am confidently expect to be, I will serve the entire state—north, east, south and west—with equal fairness and fidelity.

"There is no factional partisanship in my candidacy. I earnestly advocate political harmony and hope to appeal to the voters of the state without regard to their past political affiliations.

"I am seeking the support of all classes alike. If I am elected governor I shall seek to represent the best interests of laborer as well as capitalist, with the main object of always doing what will be for the proper upbuilding and development of the state and its people as a whole."

Dr. Hardman was much gratified by the indorsement given his health platforms by the Georgia Medical association, which adopted resolutions commending the proposed enactment of a vital statistics bill and a revision of the state's health laws.

Boifeuillet May Run For Congress, Says Report

JACKSON, Ga., April 20.—Colonel John T. Boifeuillet, of Macon, spent Friday in Jackson, having come up on election day to meet the crowds in town. While he has made no official declaration, it is understood that Colonel Boifeuillet will announce for congress from the Sixth district within the next few weeks. If he decides to enter the race it is not thought likely Judge Bartlett will be a candidate.

Butts County Officers for Next Two Years Nominated

JACKSON, Ga., April 20.—In one of the most heated elections held here in a number of years, officers were nominated for the ensuing two years Friday. Commissioner J. O. Gaston won over former sheriff, W. W. Wilson by a vote of 769 to 534, while Sheriff L. M. Crawford defeated W. T. Scarbrough 891 to 416. H. C. Clark was elected treasurer over six opponents. J. P. Maddox won for tax collector and L. L. Greer was nominated tax receiver. Clerk of superior court S. J. Foster was nominated without opposition and F. C. Stevens defeated C. G. Britt for coroner.

A record vote for this county was polled, the total having reached well over thirteen hundred, out of a registration of fourteen hundred.

A WOMAN DOCTOR

says, "Eugenics is a necessary factor in the future of the race. The average American girl is unfit for motherhood. This may be true, but if weak and ailing girls passing from girlhood to womanhood, would only rely, as thousands do, upon Lydia E. Pinkham's Vegetable Compound—that simple remedy made from roots and herbs—to restore the system to a normal healthy condition, the world cause many ills from ... suffer to disappear, so that motherhood might become the joy of their lives.—(Advt.)

WHICH LITTLE GIRL WILL STAR WITH FARRAR IN GRAND OPERA?



—Staff Photo by Winn.

THEY ALL WANT TO BE IN "BUTTERFLY"

These are seven of the twenty-five Atlanta girls who presented themselves Monday as candidates for the honor of appearing in "Madam Butterfly" with Geraldine Farrar. Left to right, those in the picture are, top row, Eugenia Bainbridge, Stella Goldsmith, Dorothy Crusselle, Alida Guyton Parks; bottom row, Adeline Frances ...inston, Shirley Small and Verdery Rosenbusch.

Solomon in All His Wisdom Never Had Such a Choice as Confronted Cecil Meyer Monday

Nineteen palpitating little girls, sixteen proud mothers, two fond fathers and one jealous nurse-maid gathered around Cecil Meyer in Taft hall Monday morning and as good as dared him not to choose her or hers or his—as the case might be—for the honor of appearing with Geraldine Farrar in "Madame Butterfly" next week.

And Mr. Meyer, who is assistant treasurer of the Music Festival association, very diplomatically did nothing.

"Ladies," he announced, "in 'Madam Butterfly' next Friday night week Miss Farrar comes out for about two minutes with a little girl in her arms. The little girl waves an American flag and then Miss Farrar kisses her and dies right there, or something or other like that.

"Now, one of these little girls is going to have the privilege of doing the waving and being next door to the dying. So Miss Farrar has written. But far be it from me to even hint that one of the applicants is better than the other. I have but one life to give for my country and I need that right now for my own business.

BLAME IT ON UNCLE SAM.

"So I'll get all your names and addresses and some time next week about eight of you will get a postal card telling you to come to the auditorium. And there Miss Farrar will herself choose the little girl she wants. If you don't get the postal card, blame it on Uncle Sam."

And with that Mr. Meyer took each little girl in turn and got her name and address and her age and weight and experience. She must be light, for Miss Farrar simply cannot die with anything more than thirty pounds in her arms. And she must not be nervous, for the ...ing involves self-assurance.

And every one of the nineteen little girls that came Monday morning weighed about twenty-five pounds and was under five years old and was never afraid of the dark in her life—according to their mothers.

HERE ARE THE RIVAL TWENTY.

...stella Goldsmith, 18 Church street; Decatur; Florence Gailes ....ams, 404 Capitol avenue; Alice Ruth Rodenhaven, 48 Grady place; Dorothy Ranson, 84 Garibaldi street; ...ena ...ae Satterwhite, Decatur; Clifford Whiting, 140 Peachtree street; Eugenia Bainbridge, 262 East Georgia avenue; Margaret Harden, 130 Waverly way; Dorothy Crusselle, 516 Pulliam street; Adaline Winston, 1402 Peachtree; Shirley Telfair Small, 29 Larkin street; Minnie Louise Wing, 45 Germania; ...Belmina Brown, 127 East Merritt; Frances Moses, 174 Rawson; ...ance Clark, Howard street, Kirkwood; Mildred Nelson, 222 Houston; Verdry Rosenbusch, 27 Dixie avenue; Alida Guyton Parks, 76 ...ashington street; Ruby Ketchem, 91 Courtland street.

PANAMA CANAL CIVIL ENGINEER DIES, AGED 69

NEW YORK, April 20.—Alfred Noble, aged 69 years, widely known as a civil engineer and whose opinion was sought by President Taft during the construction of the Panama canal, died yesterday from shock following an operation. Mr. Noble was appointed in 1906 a member of the board of consulting engineers for the Panama canal. He was born in Michigan.

SEARCHERS GIVE UP SEAL SHIP AND CREW AS LOST

ST. JOHNS, N. F., April 20.—After two weeks' unsuccessful search for the missing sealer Southern Cross, steamer Kyle returned to port yesterday. The Southern Cross with her crew of 173 men finally has been given up as lost.

OPERA PROGRAM PLEASES AUDIENCE AT AUDITORIUM

Organist Kraft Renders Many Interesting Selections on Sunday

With a program which included selections from nearly all of the operas to be presented in Atlanta next week, Organist Edwin Arthur Kraft delighted a large audience at the auditorium Sunday afternoon.

Because of the preparations for opera week, this recital was the last that will be held until May 17, after the opera is over. The opera review which was to have been given on April 19 has been postponed indefinitely.

In spite of the complexity of the various selections on the program Sunday, Organist Kraft did justice to all of them. The evenness of his playing, combined with the remarkable tonal and dramatic values which he brought out of the selections was commented upon by all who heard the recital.

The program follows:

Selections from "The Masked Ball"—Verdi.

Selections from "Manon"—Massenet.

"Elsa's Procession to the Cathedral"—Wagner.

Selections from "Cavalleria Rusticana"—Mascagni.

Prelude to "Lohengrin"—Wagner.

Selections from "Pagliacci"—Leoncavallo.

Selections from "Madame Butterfly"—Puccini.

Selections from "Il Trovatore"—Verdi.

Belliss Witness Decorated

(By Associated Press.)
ST. PETERSBURG, April 20.—Father Pranaitis, who gave evidence in support of the allegation of ritual murder in the Belliss trial, was decorated yesterday with the order of St. Stanislaus, second class.

SAYS THE GOSPEL MUST REBUKE SPIRIT OF SIN

Dr. H. M. DuBose, Pastor of First Methodist Church, Talks on Prayer and Sin

"The prayer and cry of sin is to be let alone," said Dr. H. M. DuBose, pastor of the First Methodist church, in his sermon in that church Sunday evening. "This is because sin is supremely selfish, because it fears the judgment of God. Unclean and godless society does not want to be saved.

"If this prayer of the spirit of uncleanliness and appetite were answered, what would happen? Human souls would be left in hopeless bondage; a festering sore would be left in the heart of the world, and God would be forever dishonored.

"No, the gospel must rebuke the spirit of sin in high places ever; in convict camps and in social clubs alike."

This was interpreted as Dr. DuBose's answer to the stewards of First-Methodist, who in formal session last Thursday evening adopted resolutions to restrain his activities against locker club members in his congregation to the procedure of discipline prescribed by the church.

"Political corruption, the drink business in every form, high or low, corrupt devices in morals and every manner of lawlessness, want to be "let alone," continued Dr. DuBose. "And when the gospel call is sounded against them they cry 'Hold! Stay on your own ground!'"

Dr. DuBose took his text from Mark 1:24: "And there was a man in the synagogue with an unclean spirit; and he cried out: Let us alone. What have we to do with thee, Jesus of Nazareth?"

In an interview given to the papers after the details of the stewards' meeting had been made public by others, Dr. DuBose declared his position would remain unchanged and that his activities against locker clubs would not be diminished by the action of his congregation's officers.

GREEN MOTORMAN RUNS TROLLEY INTO OFFICER

Told Judge He Expected Policeman to Have Sense Enough to Move

S. J. Roberts, a country boy who has a job as motorman for the Georgia Railway and Power company, just wasn't used to city ways, he told Recorder Broyles Monday morning, so when he saw a traffic cop standing in the middle of the street at the corner of Mitchell and Forsyth street Sunday he steered his car right on into him.

So far as he could see, Roberts told the judge, the officer was waiving to somebody on the other side of the road. He expected a policeman would have enough sense to jump out the way of a street car, he declared.

The officer was Traffic Policeman T. W. Gore and beyond a few bruises and damaged feelings, he was all right when he appeared in court. He asked the judge to be light on the motorman. Five dollars and cost was the fine.

U. S. Supreme Court

(By Associated Press.)
WASHINGTON, April 20.—None of the pending state cases was decided today by the supreme court.

WASHING WON'T RID HEAD OF DANDRUFF

Dissolve It, That's Best Way

The only sure way to get rid of dandruff is to dissolve it, then you destroy it entirely. To do this, get about four ounces of ordinary liquid arvon; apply it at night when retiring; use enough to moisten the scalp and rub it in gently with the finger tips.

Do this tonight, and by morning most if not all of your dandruff will be gone, and three or four more applications will completely dissolve and entirely destroy, every single sign and trace of it, no matter how much dandruff you may have.

You will find, too, that all itching and digging of the scalp will stop at once, and your hair will be fluffy, lustrous, glossy, silky and soft, and look and feel a hundred times better.

If you want to preserve your hair, do by all means get rid of dandruff, for nothing destroys the hair more quickly. It not only starves the hair and makes it fall out, but it makes it stringy, straggly, dully, dry, brittle and lifeless, and everyone notices it. You can get liquid arvon at any drug store, it is inexpensive and never fails to do its work.—(Advt.)

Phillips & Crew Co.

Continuation of
REMOVAL SALE OF



NEW AND REBUILT
PIANOS
—and—
PLAYER-PIANOS
From Our MACON STORE
Which Establishment for Obvious Reasons Has Been Discontinued—This Stock REPRESENTS THE BEST MAKES IN AMERICA

Steinway, Knabe, Chickering, Hardman, Haines Bros., Sohmer, Fischer and the Aeolian Line of Players

The great volume of business done from the
PHILLIPS & CREW WAREROOMS
Through the popularity of the Steinway, Knabe and Aeolian products, brings many excellent exchange instruments to our workshops.
All Have Been Remade by Our Experienced Workmen and We Will Sell Them at the
LOWEST TERMS EVER OFFERED

Many are in Better Tone, Touch and Case condition than when they were new, owing to the careful adjustment given them by largest and best piano refinishing department in the South.
The following partial list of Pianos shows some of the big bargains:

PIEDMONT Upright, Oak	Formerly $200 Now	$87	MERRILL Upright, Mahogany,	Was $150 Now	$135	PRICE & TEEPLE Upright, Mahogany.	Was $350 Now	$275
HINZE The condition.	Was $275 Price	$90	BAY STATE Upright Mahogany Good condition,	Was $250 Now	$140	JESSE FRENCH Upright, Mahogany,	Was $350 Now	$275
STERLING Upright, Ebony, Good condition,	Now Was $250	$95	KNABE Upright, Rosewood Thoroughly refinished,	Was $800 Now	$155	FOSTER & C., Upright, Mahogany, Brand new,	Was $325 Now	$275
KIMBALL Upright, Ebony,	Was $225 Now	$100	H. M. CABLE Upright, Mahogany,	Was $250 Now	$160	Chickering Grand This piano was originally $700.	Offered Now	$275
J. M. STARR Upright, Oak	Was $150 Now	$100	PHILLIPS & CREW Upright, Mahogany,	Was $350 Now	$175	Marshall & Wendell	Was $325 Now	$290
SCHAEFFER Upright, Ebony, Excellent condition,	Was $250 Now	$110	SOHMER Upright, Rosewood Excellent condition,	Was $500 Now	$195	M'PHAIL Upright, Mahogany, A neat bargain	Was $500 Now	$300
VOSE & SONS Upright, Ebony, In good condition,	Was $400 Now	$115	KIMBALL Upright, Mahogany, Large size.	Was $400 Now	$210	LAWSON Upright, Mahogany, Brand-new.	Was $500 Now	$325
WELLINGTON Upright, Oak, Nice condition.	Was $250 Now	$125	HAINES BROS. Upright, Excellent condition.	Was $350 Now	$275	STERLING Upright, Mahogany, Practically new,	Was $500 Now	$325

$5.00 WILL SEND ANY OF THE ABOVE HOME

A Limited Number of
BRAND NEW PIANOS and PLAYER-PIANOS

Several NEW PLAYER-PIANOS of reliable make, the equal of those selling elsewhere, including 12 music rolls, for $550. Tomorrow, only... $390
$10 down, $10 monthly.

We also offer one group of NEW PIANOS of a make we recommend, fully guaranteed, and which are selling at other stores for $250 to $300. Tomorrow, only... $190
$5 down, $5 monthly.

A Limited Number of New Instruments from Our Macon Store

HARDMAN Upright About 14 — Style "E" ..... $450; Style "F" ..... $500; Style "G" $550

STEINWAY Upright, Mahogany — Brand new. A discontinued Macon style, from our Macon store, not shown in the present Steinway catalog. This piano was $675. We offer it in this sale for... $575

FISCHER GRAND Mahogany — This piano is absolutely new, although has been on our Macon floor for about a year, and for a quick sale and as a special bargain—was $650—right now... $500

2 CLARENDON Upright, Mahogany — Magnificent value—during this special sale $275 at $10 per month, or, cash... $250

KNABE Uprights, $500 and up. KNABE Small Grand, $700.

On Terms to Suit Your Convenience
Each Instrument Carries the PHILLIPS & CREW GUARANTEE
LIBERAL ALLOWANCE FOR PIANOS TAKEN IN EXCHANGE

We invite comparison. You do yourself an injustice if you do not first permit us to demonstrate our line of pianos and player-pianos before purchasing.

PHILLIPS & CREW CO.
82-84-86 N. Pryor St. Established 1865. Victor-Victrolas and Records Atlanta

Special Values in Suits at $18

Daniel's offers more style and value in these Hart Schaffner & Marx suits at $18 than is possible to duplicate elsewhere at $20 and in many cases at $22.50--drop in today and select the suit you like before the best patterns are sold!



Copyright Hart Schaffner & Marx

Great Values in Fine Straw Hats

Here you'll find hats at 50c to $1.50 cheaper than elsewhere, all new styles, too

Daniel Bros. Co.

Certificates with Cash Sales

ILL HEALTH DRIVES MAN TO PUT AN END TO LIFE

J. E. Sommer, 43 Years Old, Fires Bullet Through Head Early Monday Morning

Despondent over ill health, J. E. Sommer, 43 years old, killed himself at 7 o'clock Monday morning by firing a revolver bullet through his temple in his home, 23 Kuhns street, Druid Hills.

His wife, Mrs. Willie Sommer, was working in their garden at the time. Hearing the report of the pistol, she stopped to investigate. A neighbor, who was also in her garden, thought the shot had come from her house. Both women rushed into their homes.

Mrs. Sommer, not suspecting that a tragedy had occurred, looked around below in the downstairs rooms, and then, about a quarter of an hour later, went upstairs.

In Mr. Sommers' bedroom she picked up a flattened bit of lead from the floor and smelled powder smoke. Then, looking through the half open door of the bathroom, she saw her husband lying on the floor in a pool of blood.

The bullet had torn through his temples, entering from the right side and passing through the left. He was dead.

Mrs. Sommer telephoned Coroner Donehoo, but he said he should not come as the shooting had taken place in DeKalb county. The police were then notified, and Call Officer Gormas rushed out on his motorcycle.

An inquest was held Monday morning at 9 o'clock by Coroner Thompson of DeKalb county, a verdict of suicide being returned. No reason for Mr. Sommers' act, other than poor health, was brought out at the coroner's hearing.

Mrs. Sommer stated her husband had been despondent because of ill health for some time.

She also said he told her that two of his brothers had committed suicide.

She said, as far as she knew, he had no relatives in this country, but possibly had some in Germany. He is survived by his wife and a step-daughter, the child of Mrs. Sommers' first marriage.

Mr. Sommer was a bookkeeper for the Stafford Publishing company, 406 Kiser building.

The funeral will be held Tuesday afternoon at 4 o'clock, at H. M. Patterson's chapel, and Wednesday morning the body will be taken to Hogansville, Ga., for burial. The interment will be under the auspices of the Hogansville lodge of Odd Fellows.

Members of Capitol lodge, 60, of the Odd Fellows, in Atlanta, are requested to attend the funeral services Tuesday afternoon. Mr. Summers was chaplain of that lodge.

FOR STRAINED EYES

Glasses successfully fitted without the use of drugs. Folsom & Blanchard, 7 West Alabama St. Near Whitehall. (Advt.)

EMINENT SIR BLACKSHEAR HONORED BY TEMPLARS

At a recent meeting of the Atlanta Commandery, Knights Templar, D. L. Griffin was elected eminent commander and the retiring commander, Eminent Sir Fr L. Blackshear, was presented with a past commander's jewel.

The other officers named for the coming year were as follows:

Generalissimo, W. A. McHan; captain general, Emile Breitenbucher; senior warden, T. E. Liddell; junior warden, Wesley Hirschburg; standard bearer, L. H. Williams; sword bearer, C. F. Blount; warder, H. G. White; sentinel, J. M. Fuller; prelate, John R. Dickey; recorder, Heard W. Dent; treasurer, John R. Wilkinson, director Masonic temple, Joseph C. Greenfield; trustee Masonic temple, John R. Dickey; chairman board of relief, D. E. Ashby.

REV. A. R. HOLDERBY DEFENDS SUNDAY LAWS

Rev. A. R. Holderby, pastor of Moore Memorial Presbyterian church, in his sermon Sunday morning, replied to a recent statement by a Seventh Day Adventist minister that the Sunday laws are "un-American and un-Christian." Dr. Holderby said the statement is not true. He said no one can deny that God set apart the Sabbath as a day of rest on His completion of the creation of the earth. He said apart from religious reasons, the Sabbath as a day of rest is a necessity for all mankind.

Men and nations that have violated the law of the Sabbath have paid the penalty, Dr. Holderby said, and history will repeat itself whenever and wherever the Sabbath is disregarded.

HOME MISSION SECRETARY WILL SPEAK AT BANQUET

Dr. C. E. Burton, recently elected general secretary of the National Congregational Home Mission society, will deliver an address Monday night at the banquet at the Central Congregational church. All Congregationalists of the city are invited to attend.

Dr. Burton was cordially welcomed Sunday morning by the Central church when he preached on "The Songs Which God Makes Us Able to Sing in Life by His Grace in Our Hearts."

MILLIONS TO BE DIVIDED AMONG 12 CHILDREN

PENSACOLA, Fla., April 20.—The will of the late E. C. Brent, former banker and millionaire land owner, was filed for probate today. It disposes of several millions of dollars to his twelve children, servants and other relatives, besides a bequest to the Sisters of Mercy. The will was made in 1912 and Thomas W. Brent, the eldest son, was named as one of the three executors. A codicil added ten days before the banker's death provides that the eldest son shall not share in any of the property, and stays any bequests named in the will to him.

Get An INVALID CHAIR FROM Perryman & Co. 10 N. Broad St.

Give your invalids a chance—the fresh air will do them good.



We Sell one rent Them! Phone Ivy 1700—Ivy 3880

"Noodles" Fagan, Noted as King of Newsboys, Is Here As Guest of The Journal



"NOODLES" FAGAN, KING OF NEWSBOYS.

Former Bowery "Newsie," Who Made Good, Will Entertain Journal Boys at Grand Theater With Illustrated Lectures on His Travels and Experiences

It's going to be a great week for Atlanta. No, the circus is not coming, but "Noodles" Fagan is here and is the guest of The Journal.

"Noodles," long famous as "King of the Newsboys," a millionaire, has been the guest of the leading newspapers of the country.

Politeness, honesty and hustle are the three prime requisites of the successful newsboy. So says "Noodles" who will appear at the Grand theater all this week, which opens its doors today, in a clean cut vaudeville act. To this advice he adds the injunction:

"Don't miss one school session, don't drink, don't chew, don't smoke, keep your hands clean, keep your character clean. If you do, it follows that advice he won't go wrong."

"Noodles" says the right time to make a man is when he is a boy. Every boy has a profound respect for "Noodles," who rose from the Bowery of New York to a successful young man.

Who "Noodles" is and what he has done would fill a bulky volume. Here are just a few of his achievements: He has addressed the high school boys in many cities in this and other countries on how to live cleanly and rightly.

WHAT HE HAS DONE.

"Noodles" sold papers along the Bowery when it was a resort of gamblers. It was a den for vice. "Noodles" grew up amid these surroundings. He saw the evil that existed. He resolved to avoid the pitfalls that surrounded him. Bread and butter, or whatever he could get to eat, occupied his time. The proceeds of his paper sales furnished him the bare necessities of life. Until he reached young manhood, "Noodles" could not read or write, but in the vernacular of the street he "made good."

"Noodles" has made three trips around the world. The first he began in 1895, going first to Paris en route to Madrid with a message to King Alfonso from the newsboys of New York City. He visited the principal cities of England, Ireland and Wales, selling papers in each. He showed the newsboys of Paris how to shout their wares along the Bois de Boulogne and the Champs de Elysees. He yelled the extras of the French capital in the Latin quarter. He chatted Berlin papers almost under Emperor William's ears, and was received by every European monarch whose country he visited. King Edward Emperor William and the French president were glad to grasp the hand of the boy who had the grit to start on a world-girdling trip and earn his way by selling newspapers.

THIRD WORLD-GIRDLING TOUR.

Three years after his trip the wanderlust again seized "Noodles," and he determined on a second world's tour. This time, he took a message to Oom Paul Gruger in South Africa from the newsboys of Philadelphia.

The third trip made by "Noodles" around the world was in 1902 when he took a message from the newsboys of New York to King Edward at his coronation in London. "Noodles" startled the staid English newsies along the Strand and Picadilly row. He woke the cabbies in Trafalgar square with a shrill cry and the American guests of the Hotel Cecil caught a familiar sound when "Noodles" yelled "Wuxtry" in front of the famous hostelry. King Edward received the message from the newsies. He took "Noodles" over to Buckingham palace.

He was granted a conference March 13 with President Wilson at the White House. After the introduction the president said:

"Mr. Fagan, I am glad to know you. Your work for the poor children will not be soon effaced. I want to thank you for your great work."

SHOW THURSDAY AT 4:15.

For the special entertainment of the children of Atlanta and the rest of the interested public, The Journal has arranged to have "Noodles" give an entertainment and address on Thursday afternoon of this week at 4:15 o'clock at the Grand theater on the subject, "Travels of the World." Free tickets can be obtained at The Journal office.

Every boy and girl and their parents are invited free.

The lecture will be illustrated by moving pictures and "Noodles" will give in his characteristic manner some of his experiences in foreign lands.

For a lecture "Noodles" has appeared on the platforms of leading churches and Y. M. C. A. halls all over the world. He has spoken in all the churches in the principal cities of the country. He carries letters from Dr. Martin Brumbaugh, of Philadelphia; Judge Lindsey and leading instructors of America.

"Noodles" lectures and talks to children because of the fact that a few years ago he was a newsboy.

"Noodles" believes in strong muscles and has been the organizer of many training clubs among the newsboys. He was the originator of the "Speak Kindly club," an organization unique and far-reaching among newsboys. "Noodles" believes that a boy can sell papers as well with a clean face as with a dirty one, and he is a great advocate of soap and water.

NEWSBOYS' CARNIVAL.

Friday evening there will be a Journal newsboys' carnival at the Grand theater, to which all the newsboys are invited.

"Noodles" will meet the boys at the office of The Journal and march to the theater, where the big time is in store.

Friday night the newsboys will occupy special seats on the stage after seeing the show. There will be a newsboys' carnival, the same as was held at Madison Square Garden—contests, Monnadon sparring in fun, wrestling, newspaper yelling extra contest. This will take place on the stage and the entire audience will stay and see the fun.

On Wednesday night The Journal will take its newsboys to see "Noodles" and the regular show at the Grand, which is one of the best bills of the season, so you see, boys, you see the show the first three days and the one the last part of the week also. Some fun, eh, boys?

Mothers, fathers and children can procure free tickets for the entertainment Thursday at the Grand at 4:15 o'clock by applying at this office.

HIGH'S PURE FOOD STORE

Special Tuesday

25 lbs. Pure Cane Granulated Sugar for ... $1.05

With a purchase of $1.50 in Groceries, and nothing excepted.

Listen, Housekeepers

OPERA WEEK NEXT WEEK and Shriners soon to come; hadn't you better lay in a stock of Table Needs?

Butter

Clover Bloom, best for table, lb. 29c
Limit 5 lbs.

Coffee

High's Special blend, a very fine drink, lb.. 19c
Limit 3 lbs.

White Crest Flour

Your money back in a minute if you don't say the best you ever used. 24 lbs. 80c

10 lbs. best Head Rice..... 73c
12 Cans No. 3 Hand-packed Tomatoes..... 95c
12 Cans Pearl Corn..... 98c
12 Cans Highland Peas..... $1.05
2-Lb. Jar Peanut Butter..... 28c
Pears; 2-lb. can, dessert size, 12 cans for..... $2.10
12 cans No. 2 Sugar Loaf Peas.. $2.10

Use the Phones Freely—Main 1061; Atl. 464 and 4838.

J. M. High Co.—J. M. High Co.

MARIETTA WOMAN ENDS OWN LIFE WITH SHOTGUN

Mrs. Camsadie Carter Commits Suicide—No Reason for Act Known

(Special Dispatch to The Journal.)

MARIETTA, Ga., April 20.—Mrs. Camsadie Carter committed suicide here yesterday at the home of her father, W. D. Spence, with whom she and her husband had been living for some time. She placed the muzzle of a shotgun against her body and in some unknown manner succeeded in moving the trigger.

Mrs. Carter was about thirty years old. No reason is known for her act.

She had married the second time about a month ago, having obtained a divorce recently from her first husband.

Another suicide, which had no connection with that of Mrs. Carter, was that of E. B. Freyer, who shot himself to death early in the afternoon. He is survived by his wife, two brothers, Lieutenant Frank Meyer and Charles Meyer, and a sister, Mrs. M. L. McNeil.

No reason is known for Mr. Freyer's suicide.

The funeral of Mr. Freyer will be from his mother's residence, at 11 o'clock, Tuesday morning, conducted by Rev. Randolph Claiborne, rector of St. James church. Interment will be in the Episcopal cemetery.

Mrs. Carter was buried in the city cemetery today.

NEARLY 1,000 MEMBERS OBTAINED FOR Y. W. C. A.

Committees Have Almost Completed Task They Set Out to Accomplish

The Young Woman's Christian association has almost completed the list of 1,000 new names which it set out to add to the membership seven or eight days ago. One hundred and seven new members were secured Saturday by the various committees who are working enthusiastically. Those enrolled are:

Mrs. George Hurt, Mrs. H. F. West, Mrs. L. S. Huntley, Mrs. Mitchell C. King, Mrs. Holmes Frederick, Mrs. E. C. Crichton, Mrs. H. G. Greer, Miss Minnie Grant, Mrs. C. B. McGaughey, Mrs. Alexander Reeves, Mrs. J. L. Gillett, Mrs. Frank Meyer and Charles Meyer, and a sister, Mrs. M. L. McNeil.

No reason is known for Mr. Freyer's suicide.

The funeral of Mr. Freyer will be from his mother's residence, at 11 o'clock, Tuesday morning, conducted by Rev. Randolph Claiborne, rector of St. James church. Interment will be in the Episcopal cemetery.

Mrs. Carter was buried in the city cemetery today.

CHICAGOANS TO INVADE ATLANTA WEDNESDAY

Members of "Windy City" Association of Commerce to Be Lavishly Entertained

Atlanta will be the host Wednesday to a notable party of Chicagoans, members of the Chicago association of commerce, who represent every commercial, industrial, business and professional interest in the "Windy City." The visitors, thirty in number, will be met at the Terminal passenger station by the entertainment committee of the Atlanta chamber of commerce, headed by the chairman, Colonel Frederick J. Paxon.

It is the intention of Colonel Paxon to divide the committee into sections, each section to personally look after a certain number of the visitors and conduct them over the city. In the evening they will be tendered a brilliant banquet at the Capital City club by the local chamber.

The delegation which comes to Atlanta for the purpose of making more intimate acquaintances with Atlanta and Atlantans and to further the commercial and business relations between the two great cities represents a total membership in the association of 15,000. Corporations, firms and business houses, numbering approximately 4,000 are represented.

Deaths and Funerals

MISS MILLER'S FUNERAL.

The funeral of Miss Clarence Miller, who died Saturday afternoon at her home at Vernoy Station, was held at 10 o'clock, Monday morning, from the residence. Interment was in Oak Grove churchyard. Miss Miller was 17 years old. She is survived by three brothers, J. T., David F. and Harris A. Miller; four sisters, Misses Mamie, Willie, Hattie and Louise Miller, and by her parents, Mr. and Mrs. J. T. Miller.

MR. W. F. WHEELER.

The funeral of Mr. W. F. Wheeler, who died Saturday afternoon at the Soldiers' Home, will be held at 3 o'clock Monday afternoon. Interment will be in West View.

"BIG BILL" PREACHES AT THE TABERNACLE

"Big Bill" Tetley, an Oklahoma evangelist, who is in the city to prepare the way for a series of meetings which will be held at the Baptist Tabernacle during May, preached twice at the Tabernacle Sunday. At the morning service he spoke on "Seeing Christ," and at the evening service his subject was "The Magnetic Christ."

He told a number of incidents that occurred during the series of meetings recently conducted in Oklahoma City by Lincoln McConnell, pastor of the Tabernacle, and at the night service emphasized the need of preparing for death.

TO HOLD COMMENCEMENT EXERCISES OF HOSPITAL

Graduate Nurses of Wesley to Receive Diplomas Monday Night

The eighth class of graduates trained by the nurses' school of Wesley Memorial hospital will receive diplomas Monday evening at the commencement exercises in Wesley Memorial church. Bishop W. A. Candler, chairman of the board of trustees, will preside. The address to the graduates will be delivered by Governor John M. Slaton. Dr. A. M. Hughlett, pastor of St. Mark's church, will pronounce the invocation; Dr. H. M. Lokey will deliver the class pins, and Bishop Candler will award the diplomas. A solo by Mrs. W. E. Quillian will be the only vocal musical number on the program.

The members of the class are Misses Ella Margaret Brown, of Dalton; Mary Blair Batty, of Oakland, Cal.; Nina Laurelta Axley, of Murphy, N. C.; Margaret Florence Rhand, of Tampa, Fla., and Sarah Gertrude Holloway, of Atlanta.

EMPEROR IS SICK, BUT ATTENDS TO BUSINESS

VIENNA, April 20.—Emperor Francis Joseph is suffering from catarrh of the bronchial tubes, according to official announcement. This has resulted in increased temperature and loss of sleep through fits of coughing but his strength and appetite are satisfactory and the emperor continues to attend to state business.

DEEDS, NOT WORDS

Atlanta People Have Absolute Proof of Deeds at Home

It's not words but deeds that prove true merit.

The deeds of Doan's Kidney Pills.

For Atlanta kidney sufferers.

Have made their local reputation.

Proof that is the testimony of Atlanta people.

H. R. Jordan, machinist, 93 West Peachtree street, Atlanta, Ga., says: "I had symptoms of kidney trouble, the worst one being lameness in my back and pains through my head. I had suffered for a long time, and had tried different remedies without getting relief. Seeing Doan's Kidney Pills advertised and recommended by people whom I knew, induced me to get a supply from the Elkin Drug Co. They relieved me right away and since then when I have had any slight trouble from my kidneys, a few doses of Doan's Kidney Pills have cured me. I know that this remedy does all that it is claimed to do."

Price 50c. at all dealers. Don't simply ask for a kidney remedy—get Doan's Kidney Pills—the same that Mr. Jordan had. Foster-Milburn Co., Props., Buffalo, N. Y.—(Advt.)

Chamberlin-Johnson-DuBose Co.

Atlanta New York Paris

Tuesday and Wednesday, Days of Savings for Thrifty Housekeepers---Standard Brands of

Sheets, Pillow Cases and Spreads in the April Sale

A sale that nicely illustrates the power and efficiency of concentration, of doing quickly what it usually takes a long time to do.

There is no other way that we know of to bring down the prices on standard brands of sheets, pillow cases and the like.

For time, indeed, is money in merchandising. The mill, and then the store can afford to cut their profits to the very quick, if they can sell their stock fast enough.

And, so this annual sale. It is a hurry call to housekeepers---it is a concentration of energies to sell in two days, what it would ordinarily take two weeks to sell.

You profit!

And your profit is clean and positive.

The sheets, the pillow cases, the spreads are of ***warranted worth.*** There is no skimping of quality.

The thing to do is to buy enough to last---to last until the next April sale.

Pepperell Sheets

Three-inch hem.

Sizes	Regularly	Now
72x90 inches	75c	67c
72x99 inches	85c	69c
81x90 inches	85c	69c
81x99 inches	85c	79c
81x108 inches	90c	85c
90x99 inches	90c	85c
90x108 inches	$1.00	95c

Anchor Brand Sheets

Three-inch hem.

72x90 inches	80c	69c
72x99 inches	90c	79c
81x90 inches	90c	79c
81x99 inches	95c	85c
81x108 inches	$1.00	89c
90x99 inches	$1.00	93c
90x108 inches	$1.10	99c

Fernwood Sheets

Three-inch hems.

63x90 inches	70c	65c
72x90 inches	75c	69c
72x99 inches	85c	75c

Size	Regularly	Now
81x90 inches	85c	75c
81x99 inches	90c	79c
90x99 inches	$1.00	90c
90x108 inches	$1.05	95c

Conestogo Sheets

Linen finish, heavy, 3-inch hems.

63x90 inches	95c	85c
81x99 inches	$1.10	95c
90x99 inches	$1.15	99c

Pepperell Pillow Cases

42x36 inches	17½c	15c
42x40½ inches	20c	17½c
45x36 inches	20c	17½c
45x40½ inches	22½c	19c
50x36 inches	22½c	19c
50x40½ inches	25c	22½c

Anchor Brand Pillow Cases

45x36 inches	20c	17½c
42x40½ inches	22½c	19c
45x36 inches	22½c	19c
45x40½ inches	25c	22½c

Size	Regularly	Now
50x36 inches	25c	22½c
50x40½ inches	27½c	25c

AND

45x36-inch Rival Pillow Cases 17½c 14c

Bedspreads

The same qualities that we offer as best available values in the regular run of business are now reduced! Reduced in this fashion:

$1.25 11-4 Spreads, 3-ply, are.. 99c
$1.50 11-4 Spreads, 3-ply, are..$1.25
$1.75 11-4 Spreads, 3-ply, are.. 1.35
$2.00 11-4 Spreads, 4-ply, are.. 1.65
$2.25 11-4 Spreads, 4-ply, are.. 1.85
$3.00 12-4 Spreads, Marseilles patterns, are 2.50
$2.50 12-4 Spreads, crochet spreads, scalloped, cut corners, are 1.95
$5.00 12-4 Satin Quilts, Marseilles patterns, are 4.00
$6.50 13-4 Satin Quilts, Marseilles patterns, are 5.00

Agents for Butterick Patterns and Publications.

Agents for Luther Burbank Garden Seeds---BEST.

Chamberlin-Johnson-DuBose Company

The Atlanta Journal.

ATLANTA, GEORGIA.

Journal Building, 5 North Forsyth Street.

Entered at the Postoffice in Atlanta as Mail Matter of the Second Class.

Daily, Sunday, Semi-Weekly.

JAMES R. GRAY, President and Editor.

TELEPHONES:

Circulation Department ..... 40 and 2000
Local and News Departments 566
For all other departments, ask for Journal's exchange—Main 5000.

Now is the chance for another Hobson hero.

Weather forecast for Mexico: Warmer conditions.

Blease, of South Carolina, is trying the Huerta act also. Huerta ought to have himself copyrighted.

A rebel leader intimates that there will be no help for Huerta from the rebel crowd. Well, you couldn't accuse the rebels of having helped Huerta much, as it was.

Then and Now.

On April the twenty-fourth, 1846, just sixty-eight years ago this week, occurred the incident that precipitated war between the United States and Mexico. Long before then, conditions had become ominous. Mexico had been boisterous with threats over the annexation of Texas, and had been insolently slow in meeting claims for injury to the persons and property of Americans. President Polk, moreover, was ambitious to secure new territory, especially California. A representative of the United States who had been sent to Mexico to effect a peaceful settlement, if possible, was rudely turned away, and the Mexican government began hostile preparations.

General Zachary Taylor was ordered to advance with his troops to the Rio Grande. He closed the commerce of the river and stood ready for more drastic action. Then on April the twenty-fourth, the American cavalrymen were attacked by a body of Mexicans, and the war was virtually on.

Circumstances today are in many respects vastly different from those of 1846. Our Government is not impelled this time by desire of territorial conquest, but by the necessity of upholding the nation's dignity and honor. It is an interesting coincidence, however, that April, the month in which, with one exception, all United States wars have begun, should witness the climax of the present Mexican situation.

This is no merry spring time for the dove of peace.

Where is the old-fashioned man who had his neck shaved?

Those who wanted war so badly now have the opportunity to volunteer.

It is now up to Huerta to take a few more highballs and fortify his courage.

Incidentally the army of the college graduate will soon be descending on the Georgia peach orchard to pack the luscious fruit.

Health Legislation.

There is peculiar force in the resolutions of the Georgia Medical Association urging the enactment of the public health bill and the vital statistics bill that will come before the next session of the General Assembly. Physicians who are in daily contact with the life needs of communities and individuals can appreciate more keenly than anyone else the far-reaching importance of such measures. They know that thousands of lives are sacrificed through a lack of simple sanitary precautions, and that the State's progress is handicapped for want of a systematic record of births, deaths, the causes of deaths, and kindred data by which movements for the conquest of disease and the protection of health can be efficiently directed.

These are matters that concern the welfare of every county and every home in the State. The public health bill is particularly important to rural districts. It provides for a board of health in each county, and also for sanitary and health officers, the health inspection of school children and the sanitary inspection of public buildings. In the larger towns and cities where circumstances have forced attention to questions of public health there are fairly adequate systems for sanitary safeguards but outside the centers of population these problems have been woefully neglected.

Residents in country districts should be protected as amply as those of the cities. Children in country schools should be given the priceless advantage of medical inspection. The family on the farm should be guarded against contagious diseases and unwholesome surroundings. This is their right and their due from the State. If the Legislature will enact laws of this character Georgia's death rate will be remarkably less, the efficiency of the people will be increased and a tremendous saving of money and life will be effected.

Nothing jolts an egotistic so successfully as being ignored.

Who wouldn't fall short if measured by the Golden Rule?

Generally speaking, charity is more of a fad than an obsession.

Most of us can't even do our duty without making a fuss about it.

He's a fool man who thinks that he can please all his wife's relations.

The Rout of the Subsidists.

Advocates of ship subsidy and treaty violation were never so mistaken as when they expected delay to strengthen their cause. The longer the issue is discussed, the weaker their position becomes. The only effect of delay has been to expose their motives more clearly and to heighten the defeat which awaits them. They now have less hope in the Senate than they had last month in the House when they were beaten by a vote of two hundred and forty-seven to one hundred and sixty-two.

The bill providing for the repeal of free tolls is in the hands of the Senate committee on interoceanic canals, of which Senator O'Gorman, of New York, the chief spokesman for ship subsidies, is chairman. The Senator insisted that his committee should conduct hearings on the question, although the matter had been thoroughly threshed and the opinion of the majority maturely formed. His purpose, apparently, was to play for time, with a Micawber-like faith that something would "turn up."

And something has turned up. One witness after another, men of prominence in business or governmental affairs, men who have studied the tolls question from an economic and diplomatic point of view, have come before the committee and testified, almost without exception, that they consider tolls exemption unjust and in contravention of our treaty. Notable among these was Mr. Joseph H. Choate, who was ambassador to Great Britain during the negotiations that led to the signing of the Hay-Pauncefote treaty. He submitted to the committee, along with his opinion, the correspondence between himself, as ambassador and John Hay, secretary of state.

"These letters," he declared, "if carefully perused, will, I think, be found to confirm my view that the clause in the Panama canal act exempting our coastwise shipping from tolls, is in clear violation of the treaty. To my mind they establish beyond question the intent of the parties engaged in the negotiation, that the treaty should mean exactly what it says, and excludes the possibility of any exemption. Equality between Great Britain and the United States is the constant theme, and especially in my last letter of October 2, 1901, where I speak of Lord Lansdowne's part in the matter, and say: 'He has shown an earnest desire to bring to an amicable settlement, honorable alike to both parties, this long and important controversy between two nations. In substance, he abrogates the Clayton-Bulwer treaty, gives us an American canal, ours to build as and where we like, to own, control and govern on the sole condition of its being always neutral and free for the passage of the ships of all nations on equal terms, except that if we get into war with any nation we can shut its ships out and take care of ourselves.'"

How disconcerting such testimony is to the advocates of ship subsidy can easily be imagined, but is scarcely more so than is that of the New York Chamber of Commerce, the Philadelphia Chamber of Commerce, the Chicago Association of Commerce and other great trade and civic organizations which have declared themselves emphatically in favor of the President's position. Since the tolls issue came before the Senate committee, nearly two thousand telegrams and several thousand letters from all parts of the country have reached the President, indorsing his policy and urging a repeal of the exemption clause.

Especially interesting among these messages were some two hundred telegrams from the Eighth and Eleventh Kentucky districts, whose representatives in the House voted against repeal. The rank and file of the people are unmistakably supporting the Administration on this important issue. Intelligent, patriotic public opinion is asserting itself more and more strongly and is beating down the last efforts of the subsidy clique.

The people of the United States will not stand for the repudiation of a national contract. They will not stand for special privilege to a shipping trust at the expense of common interests. They believe that this nation should keep its pledge to other Powers, and that the coastwise shipping monopoly should pay its due part in the cost of the canal's upkeep and operation.

The advocates of subsidy and of bad faith now realize their tactical blunder in seeking to prolong this issue. They would have fared better, had they permitted the repeal bill to go to a vote immediately after it came from the House. Their surrender then would certainly have been more graceful, and their defeat less overwhelming.

The path of By-and-By leads to Nowhere.

Men who pose as judges of human nature get a good many hard bumps.

Editorials in Brief

Many Americans will learn for the first time that George Bernard Shaw has a wife. He generally talks about himself only, hence the ignorance of the public concerning his domestic status. But Mrs. Bernard Shaw was on the passenger list of the Olympic, which arrived here late yesterday afternoon. Miss Mrs. Shaw was Miss Lonan Ashwell, who was seen here last in "Judith Zaraine" at the Astor theater in 1911. She was disguised yesterday under her married name of Mrs. Simson and a veil.

When Miss Ashwell was here before she sought publicity. Yesterday she tried to avoid it on account of her companion. The two women have come over "just for a run around." They were met by friends, who also tried to be a buffer between Mrs. Shaw and the American reporter.—New York World.

At a recent dinner in London a toast ran, "Woman! without her, man is a brute." It was either cynical malice or a strangely unlucky chance which led a compositor to transpose the comma—"Woman, without her man, is a brute."—Springfield Republican.

The Conning Tower

BY FRANKLIN P. ADAMS.

A Song of the Fleet.

BY OUR OWN ALFRED NOYES.

Hey! for the fleet as it goes to Tampico!
(Farragut, Dewey and Drake!)
Huerta's a gurgler of cubque and of Clicquot.*
(Ho for the foam in their wake!)

* To advertisers: Or anything rhyming with Tampico.

Mexico's motto: "NoHuerta go but back. Huerta's explanation.

READ THE CONNING TOWER. The only thing in town not endorsed by Vernon Castle, or edited under his personal supervision.—Advt.

WHY THE QUOTES?

"Big Ed" Reulbach.—The World.
"Rube" Waddell.—The American.
"Ty" Cobb.—The Tribune.
"Ed" Sweeney.—The Herald.

THE RIGHT DOPE.

(From the American Hatter.)

Advertising is not literature—not by a long shot. A bit of tasteful slang will often help to translate shop-talk into the common tongue. For slang is the language of the people invented by the people to express their own original feelings.

Its use, however, does not always admit the advertiser to the graces of the people. A hat ad came to us the other day, with four slang words reposing in its midst. The author evidently had not yet recovered from a college education, for he had carefully affixed quotation marks to those slang words so that they had a self-conscious, frightened appearance, like a man in the wrong bathroom. The quotes were an apology. They said: "I know this is a slang word, but I thought it would be more suited to your intellect than the long hard word it represents. Observe that I hang little dinguses on the fore and aft ends of this word so that everybody will know that I know better."

Now when a baseball fan says, "Soak it, you rum!" he does not suck his finger tip and coyly swing his shoulders and explain that while it is not his usual choice of language, he feels that at this time it is necessary, to express his exact shade of meaning. He says it. He means his chest and roars it. It is the voice of his spirit.

If you know that your slang word is the best for the purpose, use it boldly. There's no need to giggle and murmur apologies.

Don't forget the 4-page GOTHAM WEEKLY GAZETTE Sunday. Place your order to-day.—Advt.

REPRINTED BY MEMORY.

"It is not raining rain to me,"
Said Little Johnny Medders.
"It is not raining to me;
It's raining double-headers."

There is going to be an Oriental Fete at Harvard College on May 9. Mention is made of it to prove to the earnest young lady who imploted us to speak of it and to say something funny about it that our refusal to comply was justifiable.

THE DIARY OF OUR OWN SAMUEL PEPYS.

April 14.—With W. Irwin the scrivener to luncheon and thence the first time this year, to the ballpark, and saw F. Chance's men trounce the Athletics of my Lord Cornelius from Pen's Woods, and was glad of it, albeit I did lose a wager of 5s. thereon to G. Rice the golf-player. Home then in J. Wheeler's petrol-waggon and very chilled with sitting so long, too. I hold the base-ball season should not begin until May-day, nor would it if folk would refuse to go ere the warm days came. But I believe they would go in a snowstorm, and Heaven help me for my weakness, I would too. To my office until late, whence home and to-bed.

15.—Lay late, and to luncheon with C. Briggs and a barrister friend of his, a pleasant enough seeming fellow, too. All the afternoon at my labours, with type and suchlike matters, and some little advertising too. My Lord Woodrow hath ordered the fleet to Mexico and will force the Huerta to salute our flag. I should like to go with the fleet but my employer had liefer I stopped at home. In the evening to Charley Towne the poet's and played at cards with G. Rice and R. Goldberg and Monty Flagg the artists, and had better luck than I deserved, too. Home late and to-bed.

Completing the Anti-Trust Program

Trade Commission Bill.—The latest bill promulgated by the house sub-committee covering this subject is most disappointing to the friends of corporate regulation and reform. It reduces the commission to the position of a mere annex to the office of the attorney general. It cannot even enforce the attendance of witnesses or the production of books without his approval. It can inaugurate no inquiry on its own account to determine whether the law is being violated.

One can appreciate the wisdom of starting with small beginnings and of making haste slowly in entering upon this new field of federal supervision with the purpose in mind of adding to the power of the commission from time to time as experience may warrant. The power of the interstate commerce commission was evolved in that way. But if that commission had started, as proposed by this commission, as a mere adjunct of the clerical force of the department of justice, it would not have had the opportunity to vindicate its usefulness and its authority would never have been enlarged. If it had been compelled to await the direction of the attorney general in the case of each corporation before it could investigate whether rates were too high, or illegal rebates were being allowed, or other unjust discriminations practiced, it would have made no headway in correcting the then existing abuses.

This bill does not permit the commission to go "hunting for the rat" until some other body or official has "smelled him" and directed the chase. There is no provision for complaints by injured parties and no power to act independently upon them. The bill has been carefully stripped of all vitality and is a mere empty shell.

But the main criticisms of the bill rest upon the total lack of power of initiative as the result of investigation. Why should there be left with the attorney general the sole authority to enter into agreements with offending corporations for the removal of violations for bringing the corporation within the law? Why not delegate this power to the commission, or, in the case of railroads, to the interstate commerce commission, with the sanction of the attorney general? Are all the corporations of the country to be placed under the absolute domination of the department of justice with the sole right to determine their fate?

It is improbable that all the bills will pass in their present ineffective form. It is not claimed that their enactment, amended as suggested, will bring the millennium in corporate management. Much will yet remain to be done in the way of legislation, such as (1) to protect the minority and give them representation, (2) to correct the abuses that are now made possible through the use by the "insiders" of the machinery of the stock exchange, and (3) the prevention of national banks from acting as promoters, underwriters, and issuing houses for securities, and of their officers and directors from exploiting their companies.—Samuel Untermyer, in the April North American Review.

The Personalities of Five Cities

BY DR. FRANK CRANE.

(Copyright, 1914, by Frank Crane.)

Cities have their personality.

Los Angeles, Omaha, Annapolis, Bangor are as different as so many women.

The great metropolis has even more individuality than the town. New York, London, Paris, Munich, Rome, each name recalls an atmosphere, a flavor, as distinct as if you had said apple, peach, pear, quince, melon.

Men grouped in civic activity acquire a composite soul. It is difficult to describe. Who can put the infinite airs of personality into sounds? It is a matter to be sensed.

Here is how five cities affect one person. I give it as a matter of taste. No reader may agree with me, but—

London impresses me with its Smallness. It has been called the largest city. It stretches out in weary square miles of dull houses. Yet when I go there and feel the intensity of its various forms of narrowness I have the same village-sensation one gets in Worcester, Mass.

It is caste everywhere. Society is in layers, clean cut as a pousse-cafe. Religion is in sects, each opinionated, thoroughly exclusive. Politics bitterly partisan. Literature in cliques. The rich are classed by clubs, the poor by labor unions. Every human soul is pigeonholed. The city is a celled beehive.

The very air of Paris is amusement. Pleasure is the serious side of life. They do not say there, "Did you like your ride?" but "Did the ride amuse you?" Life is measured by its powers of diversion. Existence is a thing to be forgotten. Pleasant emotion is pursued with intense skill. The Parisian is the world's expert in taste, of clothes, of food, of drinks, of sex.

Munich I take as representative of Germany rather than Berlin, which is hardly a city, but a vast camp —a business organization superimposed upon a military organization. Munich is most German. Its word is "gemuthlich," meaning, approximately, "comfortable." The citizens there are at ease, physically, mentally, morally. There are oceans of beer, mountains of food, and the best of art and music. There is none of that appalling respectability without which the English are uncomfortable. The millionaire sits down by the side of his coachman in the enormous Munich beer hall. There is none of the fevered chase of joy as in Paris. No vice—and tobacco.

Rome is an antique vase filled with new double and hybrid and crossed flowers. The case is composed of the temples, arches, etc., of the ancient Caesars, the other of the medieval church. The flowers are the New Italy, democracy struggling to escape its outworn shell. Democracy is young and awkward. We prefer the lovely, scarred, dream-rich old vase to the flowers, the crumbling Coliseum to the spick and span monument to Victor Emmanuel.

New York is alone truly cosmopolitan. Paris is French to the bone, London truculently English, Munich German, and Rome Italian. New York is the city of the five races, the four winds, and the seven seas. The so-called "New Yorkers" are a curious and small group, ever growing less. The business of New York is run by the Jews, its politics by the Irish, its eating and dressing by the French, its drinking by the Germans, its labor by Italians and Slavs, its washing by the Chinese. Only its visitors, the larger part of its population and the source of its prosperity, are American.

THE SEARCHLIGHT

An Electric Suburb.

A whole residential section where neither gas nor coal need be employed is being developed at Toledo, Ohio. This middle western suburb is probably the most progressive electrically of any in the world. Already twenty-six of the semi-bungalow type have been constructed in this smokeless village. They are equipped with electric stoves, irons, toasters, heaters, lights, percolators and other electric appliances, while hot water from the central station is used for heating purposes.

Experience with the houses already tenanted goes to show that the electric home can be operated almost as cheaply as the coal-and-garden variety with its coal bins, ashes, soot and beneral bother. While the bills for electric energy are nearly always high for the first month, housewife soon learns to employ the current economically and these bills are usually cut in half. According to the official heading this enterprise, the secret of cheap operation of an electric kitchen lies in the performing of as many operations as possible at one time. This, he says, not only effects economy in the operation of an electric stove, but also teaches a woman to conserve her time.

While living rooms in this division are 20 feet by 30 feet, and larger, the kitchens are spick and span little places of only 8 feet by 10 feet. They are finished in white enamel. The stoves used in them have boiling, baking and grill compartments, and are equipped with an alarm clock time switch for placing the heaters in operation and for automatic regulation of the heat.

Quips and Quiddities

Walter McQueen, a person of color, faced Justice Howard in the police court at Jackson, Tenn., the charge against him being assault and battery on the person of one Lily Belle Hopper. In addition to the battered complainant three of her friends appeared as witnesses against him.

The clerk read the warrant, beginning "City of Jackson, Tenn., against Walter McQueen"—and so on. The prisoner scratched his head, meantime contemplating the glowering faces of the chief witnesses for the prosecution.

"Please, suh, read dat fust part over again to me," "City of Jackson, Tenn., against Walter McQueen," obliged the clerk.

"Well, jedge," said Walter, "ef de whole city of Jackson an' dese foah cullid ladies is organised against one nigger, he sholy chance has he got? I's guilty!"—Saturday Evening Post.

* * *

The Vernacious Verger—"In the far corner lies William the Conqueror; behind the organ, where you can't see 'em, are the tooms o' Guy Fawkes, Robin 'Ood, and Cardinal Wolsey. Now, does that guide book, as I sees you 'ave in 'and, tell you who is lyin' here, sir?"

The Skeptical Tourist—"No—but I can guess."

HOO'S HOO

BY JOHN W. CAREY.

Who used to doze in days of old on soaring in the skies, to hear the cheers of fellow men and see the typeof stuff? Who flew the English Channel, in his trusty aeroplane, fore such a stunt by bird-men all was classed as safe and sane? Who showed the sense in course of time to quit the blooming game, to make up crafts for other men who cared to fly the same? Who tells us, though, that some fine day he'll build a wing-ed ship with which to take his friends upon a transatlantic trip? Who's making up his list perhaps and thus might care to know we'll not have time to make the jaunt? That Louis Bleriot.

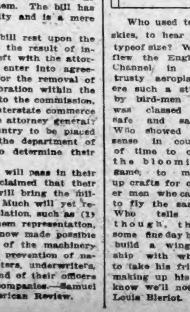

AMERICAN ADVERTISING

I.—NEW IDEALS.

BY FREDERIC J. HASKIN.

While there are a medley of utopian catchwords which have become things for superstitious reverence, "truthful advertising" is not one of them. The advantages and disadvantages of modern advertising are too obvious to engage the attention of the doctrinaire. Then, it happens, that the best advertising men of the country have been able to work for a vital reform during the last five years without arousing the clamor of popular enthusiasm. Yet, there is nothing of greater importance to be accomplished for our era than the promotion of confidence between man and man through the bringing about of conditions approximately justifying such general fellow faith.

* * *

Advertising has become a most significant measure of social efficiency. Whereas, improved methods, management and organization have steadily scaled the costs of production downward, the resulting profits have been largely absorbed in the processes of distribution, and the goods of the factory and the farm have remained at consumers' prices which prevent the greater part of the people from sharing in the benefits of progress. In the recognition that their work of helping the producer and consumer together, to be efficient, must result in equal advantage to buyer and seller, members of the Associated Advertising Clubs of America have been fighting, with an increasing success, for the elimination of the wastes of distribution, which wastes have fallen in vastly unequal proportion upon the shoulders of the buyers. As fundamental to the whole problem, they have declared for the suppression of unlying advertisement.

While there are other important elements in the distribution which undoubtedly operate against the just apportionment of products, it is certain that the realization of the reforms sought by the advertising men would advance by several millions of dollars the country a far step. Modern advertising has to its credit a tremendous threefold waste. A complete victory for truthful advertising would eliminate this waste and would enable each consumer to share more fully in the fruits of civilization.

* * *

Advertising has made possible the taking of an enormous plunder from the productive energies of the nation by commanding the attention of a large public for illegitimate financial schemes. The uncensored announcements of the bucket shop, the get-rich-quick fraud, the fake mine promotion, the fake railway and the mythical plantation have caused the loss of many millions of dollars to the country's workers and played an appreciable part in the retardation of general well-being.

In like manner, the lying advertisement, which moreover, has come to be almost the staple form of business publicity, adds long columns of figures to the accounts of free-handed waste. The annual millions of dollars represented in the sales of worthless proprietary remedies form an item of utter waste to society, both a wasted amount of labor in their production and distribution and a wasted amount of wealth in their acquirement. Every sale effected by means of a fraudulent advertisement contributes its part to the total social loss, and the lying advertisement generally succeeds in placing this loss where it is least able to be borne. Valueless foods, fake bargains, and overdrawn or misrepresented articles of all kinds increase, in the aggregate, that form of spilling claims as false, the total waste of distribution.

* * *

The third source of advertising waste is the product of the other two. Dishonest business publicity has become so common that a stubborn distrust of all advertisements has developed among the buyers. That attitude toward the announcements of the progress and seller is one of suspicion and defense, which, of itself, defeats the object of efficient distribution. In order to overcome this distrust, the amount expended upon the advertisement of an article must not only be large enough to inform the consumer of its value, price and whereabouts of sale and to convince him that he has need of an article such as advertised, but the advertiser is confronted with the further problem of proving that he is not a liar, and that to one who is deeply prejudiced.

Dishonest publicity has made the buyer the natural enemy of advertising. As advertising is as necessary to his welfare as it is to the prosperity of the seller, this is an anomalous situation. In the end he pays the bill for the extravagant outlay which was necessary for the violation of his judgment and the indictment of his purchase.

* * *

He pays in the purchase price for the endless iteration and reiteration of honest intent and for the expensive artifice, subterfuge and clever shift for the fastening of his attention against his will. Of the $600,000,000 and more, which, it is estimated, is the amount annually expended for all forms of advertising in this country, probably a material percentage represents waste occasioned by distrust.

Stoppage of these wastes is what the Associated Advertising Clubs have set out to accomplish. The interests of good business demand its most efficient conduct, equally in the distributive as in the productive factor. The campaign of the advertising men is a reform movement of business men for the sake of bigger business, and the achievement of their purpose would in all likelihood bring about a quickening of the whole people's prosperity to a degree and a tangible degree than would the realization of the great majority of humanitarian programs at present popular.

* * *

They would reorganize the business of advertising so that the seller would be forced to tell the simple truth in his offers even though it hurt. Such an accomplishment would obviate that proportion of advertising expenditure which now results in convincing the public that among a field of hyperbolists the advertiser in question is an honest, sober exception. It would also save to legitimate, prosperity-fostering business that wealth which is now swallowed up in swindles, and near-swindles, and by such conservation would build the foundations of a higher national welfare.

* * *

Laws for the enforcement of honest advertising have been obtained in several of the states through the efforts of the association. They would have such laws in all the states as would guarantee the unsuspecting from misleading advertising of every kind. Through the co-operation of the governments of the states, the advertising men and the periodical publications, the association expects to hasten by many decades a progressive step whereby we may come a step which will disencumber society from the clinging fungi of business misrepresentations and out-and-out business frauds.

* * *

With the clearing of the air of distorted competitive advertising, much that is hectic in present business activity would go. The unnatural competition of the "sharks" and the legitimate product upon equal terms for market mastery would cease when truth-telling should become the first rule of advertising. In other words, the advertising men who are leading the campaign for truth aim also to make the business of advertising serve its full economic purpose, that is, to make it as much of an aid to the consumer in his buying as it is to the producer and dealer in their selling.

A set of advertising maxims laid down by one of America's foremost merchants may serve to forcibly illustrate the ideal toward which the advertising association is working to put the business of the whole country. He demanded that the announcements of the goods on sale in his stores should tell the whole truth, should conceal nothing which the customer had a right to know, should never exaggerate and should always give plain reasons for special price or extra qualities. He ordered that if cotton were mixed with wool or silk the cloth was a "second" the advertisement should represent it so.

* * *

Coincident in its development with the printing press, advertising has grown into a tremendous power for good or evil, according as it is directed. Besides serving as a means of ever increasing importance to distribution, it has abetted quackery, fraud and cheating business practices from the beginning. Now, the best representatives of this business are co-operating in a determined effort to make untruthful advertising impossible except by word of mouth.

WOODWARD RAPS OWENS, AND LATTER REPLIES

Veto of Sidewalk Contract Will Be Acted Upon by Council Monday P. M.

"If Alderman John Owens had got all his dollars as honestly as I've got mine, he'd be in better shape to try to attack me on account of my connection with Mr. H. M. Atkinson and the A. B. & A. railroad."

This was Mayor Woodward's reply Monday to the statement of Alderman Owens, published in the papers Sunday, in which the alderman disputed the mayor's claim that he is interested in the Cement Stone and Tile company and rapped the mayor for being employed by the Fulton Realty company, which is a subsidiary ecompany of the A. B. & A. railroad, the latter being controlled by H. M. Atkinson, who also controls the Georgia Railway and Power company.

"I met Mr. Owens this morning and told him just what I'm saying to you," the mayor continued. "I asked him to explain to me what possible connection there could be between the Cement Stone and Tile company and the sidewalk contract, and my connection with Mr. Atkinson. I've handled the property of the Fulton Realty company twelve years or more, and I've never made any secret of it. I was with the company when I was mayor before, and previous to that when I was alderman."

The mayor's veto of the award by council of the sidewalk contract for 1914 to the Cement Stone and Tile company will go to council Monday night soon. An effort will be made to override it, on the ground that the company's bid was by far the lowest. As to Alderman Owens' connection with the company, he will show a ruling of the city attorney to the effect that he is not in vipiation of the clause of the charter cited by the mayor.

This clause provides that no member of council shall be "directly or indirectly interested" in any city contract. Alderman Owens formerly owned nearly a half interest in the company, but sold his stock last January to his partner, W. L. Bishop, and took stock in the company as collateral security for Bishop's purchase money notes. The mayor contends that this constitutes not an indirect, but a direct interest, on the part of Alderman Owens, in the business of the company, and this is why he vetoed the contract.

Alderman Owens, by way of reply to the mayor's remarks, said to a Journal representative:

"I will tell you, just as I told the mayor, that I would be perfectly willing, if the occasion arose, to compare records as to the way I got what I have, and the way he got what he has. As I said in my statement in the papers yesterday, I am not interested in the Cement Stone and Tile company. My notes are perfectly good, whether the company gets the city contract or not."

METHODISTS HERE NAME RESOLUTION COMMITTEE

Ministers Appoint Body in Order to Obviate Discussions During Meetings

In order to obviate discussion of resolutions on the floor during meetings and to expedite matters, the Atlanta Methodist Ministers' union Monday appointed a resolution committee, to which, hereafter all resolutions will be refered for action. The committee will report to the general meeting at the close of the regular session.

The resolutions committee was appointed as follows: Rev. W. B. Hendrix, Rev. L. G. Johnson, Rev. Wallace Rogers, Rev. W. H. LaPrade and Rev. H. B. Mayo. Resolutions will be called for immediately after the opening of the meeting each Monday and will be referred at once to this committee. The committe will then retire into separate session to consider the resolutions and will report at the close of the meeting.

A committee was also appointed Monday morning to take into consideration the plea made for the ministers' indorsement of the Grady hospital bond movement. Dr. Floyd McRae and Dr. Kendrick appeared before the ministers Monday morning and outlined the needs of the hospital, asking the cooperation of the ministers in securing the passage of the bonds.

The committee will report next Monday on the question.

JUDGE WILL FIND OUT HOW SICK WOMAN IS

Mrs. Ella Harrison White Must Submit to Examination by County Physician

If the case against her is to be postponed for another term, Mrs. Ella Harrison White, wife of a well known physician, will have to convince the county physician, Dr. J. W. Hurt, as well as her own physician, that she is really too ill to attend court.

Such was the case was called by Judge Calhoun, in the criminal division of the city court, for the ninth time.

Attorney Lee Smith and Walter O. Marahburn, representing Mrs. White, presented a physician's certificate, but Judge Calhoun declared the case had so often been postponed that he wanted the county physician to examine Mrs. White and report Tuesday.

Mrs. White was indicted in January, 1913, on a charge of cheating and swindling Dr. J. E. Turner, a druggist, of 243 Formwalt street, out of $2,295.15 by representing herself as the owner of the Gould orchard in Inman Park.

The case has been postponed seven times because of her illness and once because of the absence from the city of one of her attorneys.

COURT UPHOLDS STATE FIRE INSURANCE LAW

WASHINGTON, April 20.—The right of the state to regulate insurance rates was settled once for all today by the supreme court upholding as constitutional the Kansas fire insurance laws of 1909.

Chief Justice White and Justices Van devanter and Lamar dissented, holding insurance was a private contract with which the state had no right to interfere. Justice Lamar declared with vehemence that the decision upheld the principle that the state had the right to fix the price of every article on the markets.

Justice Lamar said surely the decision would uphold the power of the state to fix the price of newspapers and magazines, for they, of all things, were impressed with a "public interest."

Justice McKenna, for the majority of the court, declared insurance had become so clothed with a public interest as to distinguish it from ordinary business.

ATLANTA SOCIETY GIRL WITH KISMET COMPANY



MISS ROSA COATES.

Miss Rosa Coates, Well Known in Southern Society Circles, Takes Prominent Part in Otis Skinner's Drama

(Criticisms of initial performances of the local theaters are written by members of The Journal staff. An effort is made to have the criticism signed, but this is furnished by the theater management.)

With the Otis Skinner company that plays "Kismet" at the Atlanta theater four nights this week, beginning Monday, is Miss Rosa Coates, a former Atlanta girl and for a long time one of the most charming members of Mobile society circles.

Miss Coates is one of the most capable members of the "Kismet" cast. As Almah, the dancer, she appears in an intensely dramatic dance in the third act, in which she displays great ability and artistic gracefulness.

Miss Coates has many friends in Atlanta, where she lived for some time and has since visited often. She will be the guest of honor at numerous entertainments while in the city and will be cordially welcomed by many old friends.

Otis Skinner begins tonight at the Atlanta his engagement in Edward Knoblauch's gorgeous Arabian Nights play, "Kismet" produced and managed by Messrs. Klaw & Erlanger and Harrison Grey Fiske. The presentation here will be precisely the same as that seen at the Knickerbocker theater, New York, two seasons ago.

The traveling company numbers seventy people and is augmented by a corps of supernumeraries numbering forty, who have been trained for a week past by an advance stage manager of the organization. Advance carpenters of the "Kismet" company have also been at work here for nearly a week preparing the stage of the Atlanta for the elaborate production. Owing to the length of the performance the curtain will rise promptly at 8 o'clock.

A splendid combination of vaudeville—real Keith vaudeville, the sort that blazes on Broadway, at high prices—is at the Forsyth this week. Every effort has been registered to make this bill one of the positive hits of a season that has been remarkable for Forsyth successes. Some of the acts have been drafted from the bills of big theaters and others have come to fill contracts made more than a year ago. In keeping with the policy to look well to the comfort and convenience of the Forsyth patrons, the management has already prepared for the warm weather, and the cooling plant has been tested and ready for operation.

The star of this week's bill will be Joseph Hart's company of eight real players in "The Green Beetle," declared to be the best dramatic sketch in all vaudeville. It is a new idea in things dramatic and has created a sensation in vaudeville since it was given to the public forty weeks ago. The act is in two magnificent scenes and there is costuming that is as fine as anything on the stage.

Conlin, Steele & Carr, "The Follies of Vaudeville," will present their clever and always popular comedy number. Conlin-Steele is about the best comedy pianist in the profession and Miss Steele and Eddie Carr are entertainers who would make good alone.

Ergotti and his Lilliputains will present a novelty that has been a wonderful success in America since it was brought over from Europe a few months ago. The little men in the act are remarkable acrobats. Dedford and Winchester, who have just returned after a tour of the world, in a burlesque juggling act will contribute to the comedy part of the bill, and Misses Hopkins, direct from Paris, will present a novelty in a musical act. Mae West, the eccentric comedienne, and J. Warren Keane & Co. will offer a comedy act, making up the bill that is going to try for a new attendance record.

Beginning with tonight's performance and continuing throughout the week, the Lucille LaVerne company at the Lyric will present the rip-roaring farce comedy success, "Seven Days." Marguerite Chaffee, the Atlanta girl who has surprised even her closest friends by her histrionic ability, will be seen in the leading role and will be an even greater surprise as a comedienne than she has been in more serious delineation.

Miss LaVerne will play the part she created and played at the Astor theater, N. Y., for two years. Beautiful Helen Haskell and charming little Olive Blakeney, who had but small opportunity last week, should win the hearts of all who see them in their splendid roles in "Seven Days." The men of the company are admirably cast.

With three performances today, at 2:30, 7:30 and 9 o'clock, the Grand will usher it it's new Junior Keith vaudeville. Five acts are to be presented and as a special feature a four reel motion picture entitled "Should a Woman Sin?" Topping the vaudeville features will be "Noodles" Fagan, champion newsboy of the world with songs and stories. The balance of the program includes Paula, with her trapeze specialty; Belzac and Baker, ragtime musicians; Kelly and Lafferty, in a novelty and the Three O'Neil Sisters, juvenile singers and dancers.

DRIVE AWAY ALL PAINS

With A-K Tablets.

CHURCH PASTOR TAKES STAND AGAINST CLUBS

Rev. Hambrick Says He Would Not Take a Charge Whose Members Belong to Clubs

Rev. W. L. Hambrick, pastor of the Cooper Street Baptist church, preached Sunday night on the locker club question, taking the position that the church members should not belong to locker clubs.

In part Mr. Hambrick spoke as follows:

"I think it is an awful state for the church when its leading officers say, 'Pastor, you may fight sin so far, but no farther.' Thank God our church settled the locker club question over a year ago. We said, 'Choose the locker or the church,' then we withdrew fellowship from those choosing the locker, just as the others should. We have no collision yet. I would not pastor or belong to a church knowingly, if half of its deacons belong to a locker club. Is it right to try to hold sin (all unrighteousness is sin) in one hand, and Christ in the other? No. You can not serve two masters. I don't wonder at some churches not having influence and conversions. O God, deliver us from hypocracy. A man is not ashamed of that which he is doing that is just and right, but how it does hurt to mention that which he is doing that he knows is wrong. If the locker is so necessary, nothing wrong, so nice, pure, innocent and good, then put them in the walls and pews of the church buildings for better convenience. That's extreme,' says some one, 'the locker has got as much right in the church as the church has in the locker.' Then let's try to get the Christian out of the locker instead of the hypocrite out of the church. You understand my text, 'If the blind lead the blind, both shall fall into the ditch. Get the sinful, blind locker open, and the ditch and locker will disappear."

DROPSY AND BRIGHT'S DISEASE

Nearly everybody knows that when the dropsy comes so fast in Bright's Disease that the patient has to be tapped that the case is hopeless so far as the old treatment is concerned. We never heard of a case recovering that required tapping until Fulton's Renal Compound was evolved. Under the Renal Compound recoveries are frequently reported even in this supposed hopeless stage. We cite two cases:

P. H. Chandler, of Clay, New York, presented a serious case. As high as four quarts of water were drawn at a tapping. He was put on Fulton's Renal Compound and a year thereafter had resumed employment.

Another—Patient six years old, the son of A. C. Dean, of Oakland, Cal., was tapped eight times; even had to be tapped after being put on Fulton's Renal Compound, but the tappings grew further apart and he made a recovery and was going to school at last advices.

The ability of Fulton's Renal Compound to eliminate dropsy and reduce albumen in many cases of Bright's Disease is not a matter of opinion but a FACT IN PHYSICS, and we will mail formula for albumen test that will show the percentage from week to week. As the albumen declines improvement commonly follows, recoveries having been reported in thousands of cases. Formula and literature mailed on request. John J. Fulton Co. Edmondson Drug Co., 11 N. Broad St. and 106 N. Pryor St., Atlanta, are local agents. Ask for pamphlet.—(Advt.)

BIG MEETING TUESDAY ON GRADY BOND ISSUE

Members of All Committees and Others Interested in Campaign to Attend

The business of getting a greater Grady hospital for the city is to be discussed Tuesday afternoon at a general meeting in the council chamber of the members of the council, the board of aldermen, the hospital trustees and the members of all general committees connected with the campaign.

The meeting will begin at 5 o'clock. It will be addressed by Mayor J. G. Woodward, Dr. W. S. Summerall, superintendent of Grady hospital, and Bishop C. K. Nelson, chairman of the citizens' committee. It is expected that, by this time, the council will have passed upon the two resolutions concerning the hospital which were to come before it Monday afternoon. One resolution provides for the appointment by the mayor of a citizens' committee of six to act in conjunction with the trustees and the council in the expenditure of the money realized from the bond issue. The other provides for an ordinance throwing the pay wards of Grady open to the patients of all reputable physicians.

Following the meeting, there will be an organization of the general citizens' committee into ward committees. A chairman will be appointed for each of these, and the active work of campaigning for the bond issue outlined immediately.

Members of the Rotary club will work at the polls in connection with the citizens' committee on the day the bond issue comes up for passage.

FAIR WEATHER TUESDAY, SAYS OFFICIAL FORECAST

The weather man predicts fair weather for Tuesday, and he says the temperature will be several degrees higher.

Monday morning early the thermometer registered 52 degrees, and Tuesday it will be about 58, according to the weather man's forecast. It will get a little warmer during the day.

The weather map generally shows no unusual conditions.

WARRANTS SIGNED FOR AGRICULTURAL SCHOOLS

A warrant for $1,000 for each of the twelve district agricultural schools was signed Monday morning by Governor Slaton. This will bring the present year's payments to these schools up to $4,000 each. The annual appropriation to each district agricultural school is $10,000, and the money comes from the fund derived from the sale of fertilizer tags and from oil inspection fees.

WHAT ABOUT THOSE BONDS FOR GRADY?

For every man or woman or child occupying the sick-beds of Grady hospital in endless succession throughout the year, there are many other men, women and children treated in what they call the "outdoor clinic"—the pathetic company of the halt, the lame, the blind, who just go to the hospital for a few minutes each day to get their wounds dressed or their medicines administered.

If a sick person is not helpless, **there's no room for him or her** in Grady hospital these days.

They need every bed there for people who are in a bad way.

All others are not admitted. If it's the case of a mashed finger, the patient lives at home **and comes to the outdoor clinic each day.** If it's a cut or a burn that isn't serious, **the outdoor clinic ets another patient.** If it's a mild disease with no fever or other incapacitating result, the sick one gets dosed by the outdoor clinic. And when a patient is able to get around but isn't quite well enough to be dismissed by the doctors, **the outdoor clinic** guards the convalescent period.

In that way Grady hospital treats **thousands who never lay their head on a pillow beneath its roof. That is the outdoor clinic.**

Again: a man has an arm plucked out of its socket, or a leg twisted off, by some leviathan machine; Grady hurries out and gets him, and **his life is saved on the operating table.** A woman is hurt, a child gets run over, a man is shot or cut or bludgeoned; Grady hurries after them, and **the operating room starts them on the road back to sound health.**

Have you ever seen Grady hospital in action? You've seen the ambulances go by with bells clanging; but did you ever see the other side of it—the operating room, the tables under the white light, the white-gowned and capped surgeons and nurses at their grim but life-saving work? They're at it there while you toil, while you play, while you sleep. People are getting hurt at all hours, **and Grady doesn't rest.**

In this bond issue of $750,000 proposed for Grady is the item: **"For adequate outdoor clinic facilities, for adequate laboratory facilities, for emergency operating rooms—$100,000."**

Shall we vote "aye" for that bond issue, Atlanta?

SAY NEGROES USE NAMES FOR ILLEGAL PURPOSES

M. and J. Gallat File Suit Against Four on Charge of Fraud

Alleging that H. M. Turner, colored, presiding elder of the A. M. E. church; Willis Murphy, J. H. H. Franklin and A. D. Williams, all well known negroes, allowed their names to be used as president, vice president and secretary and treasurer of the "Silver Queen Mining company," as part of a fraudulent scheme to get money from negroes, Jesse Gallatt, Jr., and Martha Gallatt, filed suit against the above named defendants in the superior court Monday.

The company is said by the plaintiffs to have owned forty acres of worthless land in Chihuahua, Mexico which was given out as being worth $500,000. In this land, agents of the company stated, according to the plaintiffs, was so much silver that it could not be lifted out in 100 years.

Jesse Gallatt, Jr., and Martha Gallatt, colored, sue for $1,000 each, and the amount of stock they bought and $100 attorneys' fees. Jesse Gallatt, Sr., and Rhoda Gallatt, colored, sue for $200 in all, and W. M. Mase, colored, filed suit for $900—all against the same defendants.

Lewis Davison & Lewis and Dorsey, Stelton & Dorsey filed the suits.

MAY EXPOSE CONDITIONS IN BOARD OF COUNTY

Tull C. Waters Says He Will Make Disclosures at Meeting Monday

A sensational exposure of conditions in the board of county commissioners, is expected Monday evening, when Tull C. Waters, opens his campaign for reelection at a meeting in the city council chamber at College Park.

Waters, with General C. Anderson has composed a minority faction of the board, the majority being S. B. Turman, Shelby Smith and W. T. Winn.

Mayor Bryon S. Hute, of College Park, recently wrote Mr. Waters, asking why the south side had not profited like the other sections from the work of the county convicts. Mr. Waters answered saying that he would like to speak in College Park and tell the citizens there of conditions, existing in the board, which had resulted in some sections securing more than their share of the county work. He stated that he would explain how his hands, as a member of the minority of the board, had been tied by the consistent and united action of three members.

Accordingly the meeting of citizens has been arranged.

RECEIVER IS APPOINTED FOR PIANO MERCHANT

Showing liabilities of $131,022.62 and assets amounting to $120,843.72, J. D. Wester, a piano merchant of Atlanta, Monday morning filed a voluntary petition in bankruptcy in United States court. Attorneys asked for a receiver and Thomas C. Erwin was appointed.

Howard & Foster's



Mail Orders Filled

Dorset

One of the greatest values ever offered at the price. Drop in and try on a pair.

No. 1463—Tan Russia Calf Lace Oxford, blind eyelets, broad flat heel...$4.00

No. 1260—Same as above, in black Russia Calf...$4.00

Daniel Bros. Co.

Certificates With Cash Sales

Chamberlin-Johnson-DuBose Co.

ATLANTA NEW YORK PARIS

Presenting Our Most Elaborate Display of

Gowns and Wraps for The Opera

Rumor has it that this is to be our most brilliant opera season.

The program is varied and wonderful, the list of artists is complete.

The sale of seats marks a new record.

Greater preparations are being made for entertaining.

It is but fit and proper that Chamberlin-Johnson-DuBose Co. should come forward with the most elaborate display of gowns and wraps that Atlanta has yet had to choose from.

And never were evening dresses quite so beautiful as right now.

Lace and Net Dresses Have the Call

We mean the daintiest and most charming laces and nets combined with taffetas in shades of exquisite beauty.

Dresses that are works of art!

None but an artist could arrange such effects, such combinations of colors, such grace of lines.

Here:

At $25.00—A net lace bodice, a ciel taffeta flounce puffed over the hips and shirred at the waist; finished with a garland of pink roses.

At $25.00—An all net lace dress in ecru, in three tiers, a girdle of rose pink that extends under the net in the bodice. Butterfly sleeves.

At $27.50—A shadow lace dress over flesh chiffon; an exquisitely draped skirt in tiers, wide girdle of pink finished with corsage bouquet.

At $37.50—A mais taffeta dress, bouffant style, three shirred puffs; the girdle is light blue—the combination of colors is dainty.

At $42.50—A cream silk shadow lace over flesh chiffon, panniers of mais taffeta arranged most gracefully and showing batiste embroidery medallions.

At $68.50—A copy of a French model. A dress of Indian embroidery, floral design and color, and blue taffeta—rich, elegant—the embroidery composes the bodice; it appears in a wide flounce with the taffeta in the skirt.

The New Opera Wraps Are Novel

A new note is struck this season in the Opera Cape. It is developed in brocaded fabrics and in the new golfine.

And there are other novelties! Novelties in short and three-quarter length coats---failles, moires, poplins and brocades, ruffled and with ruchings at the neck, blousy, loose affairs---beautiful.

Priced from $12.98 to $50.00

Chamberlin-Johnson-DuBose Co.

News of Women and Society

Miss Coleman to Give Artistic Reading

Miss Leta Coleman, of Gainesville, Ga., will read Masterlinck's "Bluebird" Wednesday evening at the meeting of the Brenau Colony of Atlanta.

The meeting will be held at the University club at 3:30 o'clock and the usual program will give place to Miss Coleman's reading.

The members of the Colony are asked to attend promptly and are at liberty to bring friends with them.

Special invitations have been sent out to other organizations which meet at the University club; to officers of the Drama league and of other organizations.

Miss Coleman, who is unusually gifted, is a graduate of the Brenau school of oratory. She gave the "Bluebird" as her graduating recital, and has won much praise by her artistic presentation of the beautiful story.

To Little Miss Goldsmith

Miss Marion Goldsmith entertained at a matinee party Saturday afternoon at the Forsyth theater in compliment to her niece, little Miss Mariana Goldsmith, the atractive young daugher of Mr. and Mrs. Paul Goldsmith.

The little folks who were guests of the occasion included: Louise Barnwell, Frances Wells, Elanor Arden, Elisabeth Goldsmith and Elisabeth Westley.

Series of Parties

Mrs. R. H. Dobbs will entertain the members of the Thursday Evening Domino Dinner club of West End, on Thursday evening of this week, on account of grand opera occupying the social calendar of next week.

On Saturday afternoon, Mrs. Dobbs will entertain at a matinee party at the Lyric theater in honor of Miss Lara Cunningham, of Glenwood, Iowa, and for Mrs. Buford Hancock, of Macon.

The guests will be the members of the Wednesday Afternoon Domino club including Mrs. Talmadge Dobbs, Mrs. Willis Dobbs, Mrs. Robert Hopkins, Mrs. Lloyd, Mrs. R. W. Evans, Mrs. E. T. Booth and Mrs. W. A. Byers.

Farrell-Jordon

Mr. and Mrs. Patrick J. Farrell announce the engagement of their sister, Margaret, to Mr. William T. Jordon.

The date of the wedding will be announced later.

For President General and State President U. D. C.

An afternoon tea will be given at the Hotel Savannah on Thursday afternoon, the 30th of April, by the Winnie Davis chapter, Children of the Confederacy, in honor of the United Daughters of the Confederacy.

The occasion will be an especially interesting one, as Mrs. Daisy McLaurin Stephens, of Brandon, Miss., the new president general of the society; Mrs. Walter P. Lamar, of Macon, the state president, and Mrs. A. B. Hull, the president of the Savannah chapter, will be special guests of the occasion.

The hours of the tea will be from 4 to 8 o'clock, and a program of dancing and music will add to the afternoon's pleasure.—Savannah Press.

GUESTS AT DANCING PARTY AT CAPITAL CITY COUNTRY CLUB



Week-End Gaieties At the Clubs

The first post-Lenten dinner dance at the Piedmont club was held Saturday evening, and proved a very pleasant occasion.

Among the guests present were Colonel and Mrs. Robert J. Lowry, Mr. and Mrs. A. Ten Eyck Brown, Mr. and Mrs. Cobb Caldwell, Mr. and Mrs. Hugh Bancker, Dr. and Mrs. Charles Remsen, Dr. and Mrs. John Sommerville, Mr. and Mrs. Charles Scipio, Dr. and Mrs. Cliff Atchison, Mr. and Mrs. Samuel Dick, Mr. and Mrs. Robert Crumley, Mr. and Mrs. John D. Little, Mr. and Mrs. Clark Howell, Mr. and Mrs. John E. Murphy, Governor and Mrs. John Marshall Slaton, Mr. and Mrs. Morris Brandon, Mr. and Mrs. Hugh Richardson, Mr. and Mrs. Robert A. Smythe, Judge and Mrs. Spencer R. Atkinson, Mr. and Mrs. A. J. Orme, Mr. and Mrs. Shepard Bryan, Captain and Mrs. Grayson Haidt, Mr. and Mrs. Ben Lee Crew, Mr. and Mrs. Robert Small, Dr. and Mrs. Phinizy Calhoun, Mrs. William Tilt, Mrs. Don Fazdes, Miss Isma Dooly, Miss Rosalie Howell, Miss Marion Atchison, Miss Hawkins, Mr. Arthur Clark, Mr. Doughty Manley, Colonel William Lawson Peel, Captain Robert Foy, of Fort Sam Houston, Tex.; Mr. Edward Austin and Mr. Jere Osborne.

Athletic Club.

The usual weekly dance was held Saturday evening by the members of the Athletic club in the large gymnasium hall of the town club.

Among those enjoying the informal dance were Miss Mary Hines, Miss Laura Cowles, Miss Genevieve Morris, Miss Cobbie Vaughn, Miss Cary Ludwig, Mr. and Mrs. William Lewis, Mr. and Mrs. Valdemar Gude, Mr. and Mrs. Barry Cothran, Mr. and Mrs. Eugene Harrington, Mr. Palmer Johnson, Mr. Frank Spratlin, Mr. Julian Thomas, Mr. Hughes Roberts, Mr. James Harrison, Mr. Joseph Hodgson, Mr. Louis McCoyne, Mr. Frank Morris, Mr. Paul Dvonan, Mr. Turner Carson, Dr. George Moore, Mr. Gabriel Solomon, Mr. Stokes Conner, Mr. Travis Huff, Mr. Walter Dubard, Mr. Walton Griffin, Mr. Herndon, of Birmingham, Ala.; Mr. Russell Compton, Mr. Elwyn Tomlinson and Mr. McLendon.

Address at Parent-Teacher Meeting

Miss Parrish will address the members of the Parent-Teacher association of the Tenth Street school, Tuesday afternoon at the school building.

All mothers are urged to attend the lecture, the subject of which will be, "Children's Work in the Summer Time."

Great progress has been made in the civic improvement of the school through the efforts of the Parent-Teacher association, which was organized a year ago.

Following the meeting and lecture Tuesday afternoon, refreshments will be served.

LE VIN-BUTTERS WEDDING EVENT OF HIGH NOON

A wedding of unusual beauty and simplicity was that of Miss Gladys Levin and Mr. Robert Horace Butters, of Ludington, Mich., which was quietly solemnized at high noon at the residence of the bride's parents, Mr. and Mrs. J. Levin, in Ansley Park.

There were no attendants and only the immediate families and a few close friends were present for the impressive ceremony which took place in a palm embowered alcove and was performed by Rev. W. W. Memminger, of All Saints' Episcopal church.

The bride, who was given in marriage by her father, wore a beautiful Paquin model of bronze green ripple cloth, with a black straw hat adorned with a yellow paradise aigrette.

The home was artistically decorated with pink and white dogwood branches showing their starry blossoms against a background of handsome potted plants. The bridal table in the dinning room had a centerpiece of pink and white sweet peas, with a soft radiance produced with lighted tapers under pink silk shades.

The bride's mother was gowned in black and white crepe meteor, and Mrs. M. F. Butters, who came from Ludington, to be present at the marriage of her son, wore a handsome robe of black charmeuse and lace.

Following the ceremony the guests motored out to "Virginia Manor" at East Lake, where a wedding breakfast was tendered Mr. and Mrs. Butters by Miss Nina Gentry.

Covers were laid for twelve on a table beautiful in its decoration of white and green. An artistic arangement of white dogwood blossoms formed the centerpiece, and at each place was a miniature flower basket filled with rice, while the guests' places were indicated by hand-painted cards showing a tiny bride and bridegroom.

Besides the immediate wedding party and family, a number of Miss Gentry's friends were present who were served a tempting menu from the buffet banked in wild-wood flowers and delicate ferns.

Mr. and Mrs. Butters departed in the early afternoon for a short wedding trip after which they will return to Atlanta, for a visit to Mr. and Mrs. Levin.

Miss Mary Woolridge entertained, with a lovely dancing party at the Capitol City Country club Friday afternoon, the guests of the occasion including Charlotte Meador, Ann Grant, Frances Kern, Mary Cohen, Alice Stevens, Hal Crawford, Elizabeth Crawford, Jennie Johnson, Sage Cam, Jane Crandall, Elizabeth Whitman, Courtney Ross, Sara Schoen, Grace Goldsmith, Frances Ellis, Lawson Kiser, Baxter Maddox, Harry Stevens, Marion Kiser, Kenneth Mathenson, Reed Hobson, William McCarty, William Goldsmith, Beaumont Davison, Forney Wyley, Clyde King, Arch Avary, Richard Hull, Richard Sawtell, John Grant, Charles S. Northen, Rhodes Perdue, Percy Ansley and Harry Ansley.

Cairo Social News

CAIRO.—Mrs. A. J. Flowers, of Macon, is the guest of Mrs. C. G. Stephens.

Mr. and Mrs. W. S. Wight and Mr. W. Searcy attended the Bankers' convention at Brunswick this week.

Mrs. D. G. McNair, of Whigham was the guest of her sister, Mrs. W. Y. Bryan.

The School Improvement club was entertained at the home of Mrs. W. A. Walker on Friday afternoon.

Mrs. John L. Ormstreet, of Kissimmee, Fla., arrived this week to spend some time with her sister, Mrs. J. M. Poulk.

Mrs. W. Y. Bryan and son spent the week-end in Pelham with the former's parents, Mr. and Mrs. John Bradford.

Miss Lucy Beale was the guest of relatives in Douglasville for several days this week.

Mrs. Fred Stapleton and Mrs. Robert Groover, of Ochlocknee spent the week here with their sister, Mrs. W. L. Wright.

Mr. and Mrs. C. L. Brown, Miss Bra Matthews and Mr. Roland Williams formed a congenial party that motored to Camilla, Thursday evening.

Announcements

ANNUAL MEETING.

The annual meeting of the Atlanta District Woman's Missionary society of the Methodist Episcopal church will be held at the Druid Hills Methodist church May 7 and 8.

PARENT-TEACHER MEETING.

The North Avenue Parent-Teacher association will have a candy pulling at the school on Friday afternoon at 3 o'clock. Admission for all will be 10 cents, the funds to be used for the placing of drinking fountains on the school playgrounds. All friends of the school are cordially invited.

Prize Winners at Kennel Club

The private exhibition given by the Atlanta Kennel club Saturday at Brookwood was well attended by a large number who are interested in fine dogs.

The miniature ring presented a bright appearance framed in with scarlet bunting.

Among the handsome dogs on exhibition was "Toyman London," the English bulldog belonging to Mr. Winship Nunnally, who won the championship of the exhibit.

Among dogs who won championships was the beautiful pomeranian of Mrs. Meyer Regenstein which attracted much attention. The little dog bears the name of "Tuxedo Black Beauty," and was awarded a prize. "Pan of Woodlawn," the fine collie belonging to Mr. W. M. Stephenson, and "Idlewood Teddy," the Boston terrier belonging to Mr. L. F. Shelver, were also awarded prizes.



Look for

"Swift's Premium"

and the government inspection legend branded on the ham or bacon you buy.

They are your guarantee of finest quality hams and bacon from healthy, young animals, prepared in factories under government supervision.

For your own satisfaction be sure you use "Swift's Premium."



CRYSTAL Domino SUGAR PRODUCTS

"Pure As the Source—Perfect As the Journey's End"

The place which Crystal Domino Sugar has won for itself with discriminating home-makers, everywhere, has encouraged us to prepare a *right* sugar product for every purpose. Your grocer probably sells them all—*Try them.*

THE AMERICAN SUGAR REFINING COMPANY
Address: New York City

Quick at Dishes and Aluminum Ware



Spotless certainly does wash dishes *clean*. It certainly does clean aluminum ware and greasy broilers and skillets, wooden spoons and agate pots. It does it easily—does it thoroughly.

SPOTLESS CLEANSER

No Acids No Caustic

works all over the house. Cleans floors, scours marble, polishes silver, takes caked oil off of the sewing machine. Get it in the big economy sifting can at your grocer's. You'll like it.

5 Cents

Do You Perspire?

Magique Liquid positively stops excessive perspiration from the arm pits, enabling one to discard dress shields entirely. Antiseptic, pure and harmless. Money refunded if unsatisfactory. Two sizes, 20c & 50c. Magique Co., Dept. R., Syracuse, N. Y.

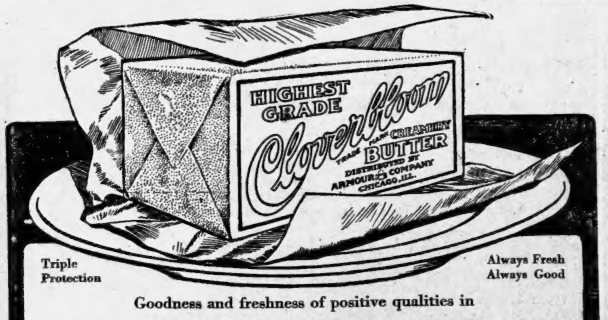

Triple Protection

Always Fresh Always Good

Goodness and freshness of positive qualities in

Armour's Cloverbloom Butter

Churned from pasteurized cream, under the most sanitary conditions—thoroughly protected from air and dust by two wrappers of parchment and waxed paper and by a heavily paraffined carton.

Be SURE to ask your dealer for CLOVERBLOOM, the "Bread and Butter" Butter.

ARMOUR & COMPANY

Pure Air, Pure Food and Pure Water Are the Necessities Of Healthful Living

But the Greatest of These Is Pure Air



A Night of Fresh Air and Perfect Repose

Sleeping in the pure, fresh air of the out of doors, and at the same time in perfect seclusion is afforded you if you equip your porch with

AEROLUX NO-WHIP PORCH SHADES

These shades will turn any porch into the most delightful out-door sleeping room imaginable. They keep out drafts and wind, and you will not be awakened by any flapping of the shades, for this is prevented by the remarkable NO-WHIP ATTACHMENT with which these shades are equipped.

"Half of all diseases are in our heads," says Thompson Seton, "and half are in our houses."

This only means that the specter of fear in our heads disturbs our physical condition until sickness follows.

The other half of our diseases are tangible, and they come from a tangible cause, which happily we now understand—that is, dead and confined air held within the four walls of a room.

It is only within recent times that we have recognized the necessity of fresh air.

Sleeping out of doors in open-air sleeping porches will add twenty per cent of efficiency to the life of the individual.

AEROLUX NO-WHIP PORCH SHADES



A Healthful Playroom for the Children

Here in the shaded seclusion of your own porch, the children may enjoy the pure, fresh air without the discomforts of wind and sun.

AEROLUX NO-WHIP PORCH SHADES

Do not flap in any wind. They are impervious to ordinary weather conditions. Their variety of delicate tones improve any porch or veranda.

Why be Denied the Pleasure of a Perfect Shady Retreat?

Call and see our display, or a telephone call will bring the "Aerolux" man, who will show you color samples, and then, if you wish, take the measurements of your porch.

They Cost but Little and Last for Years

4x7½ feet	$2.50	8x7½ feet	$4.50
6x7½ feet	$3.50	10x7½ feet	$6.00

May We Suggest This Comfort for You?

NOTE: The above prices include hanging.

Davison-Paxon-Stokes Company

OUR ASTROLOGER

"The stars incline, but do not compel."

HOROSCOPE.

TUESDAY, APRIL 21, 1914.

The morning hours are not fortunate. Astrology reads that Saturn and the sun exercise a malefic sway until afternoon. Then Venus and Jupiter are in benefic aspect.

Venus is in a place dominating strongly for good and this is interpreted as extraordinarily lucky for all love affairs.

Places ruled by the planet are held to disseminate pleasant influences. Banqueting rooms, gardens, fountains, theaters and cafes should prosper while Venus is friendly.

Good luck should come from dealing with jewelers, engravers, silk merchants, embroiderers and goldsmiths.

Poets, actors and singers should benefit. It is prophesied that a woman shall win fame by her verses.

Jupiter gives an access of ability to lawyers, scholars, bankers and college students under this rule of the stars.

There is a fortunate sign for wrestlers and athletes. Baseball is under a promising omen, which foreshadows a season of extraordinary success.

There is a prophecy that Italy will experience many troubles beginning in the early summer.

June 12 and 28 ares aid by an English astrologer to be critical dates for Europe and Asia. Increase of armaments is foreseen.

Ireland still remains subject to disordant astral rule. Mars ascendant at the summer solstice, augurs ill for Berlin, Rome, Constantinople and Cairo.

Women are warned by the seers that a period of severe stress is at hand when they will have to encounter subtle antagonisms in business and professional life. They must not mistake liberty for license, astrologers declare. An outbreak of scandal and libel will cause a return to extreme conservatism.

Persons whose birthdate it is have the forecast of a year in which financial affairs may be troublesome, but business anxieties will be overbalanced by much happiness in the home.

Children born on this day may experience many ups and downs of fortune, but they will be likely to have friends who will aid them. Girls may be unfortunate in marriage. Their magnetic center is the sun in Taurus and their principal ruling planet is Venus.

(Copyright, 1914, by the McClure Newspaper Syndicate.)

Grand Chapter, O. E. S.

The thirteenth annual session of the grand chapter, Order of the Eastern Star of Georgia, will be held in Atlanta Tuesday and Wednesday at the Piedmont assembly hall.

Mrs. Rose M. Ashby, worthy grand matron, will preside at all the sessions.

A reception will be given the grand officers distinguished guests and delegates Tuesday evening at the Piedmont hotel.

Wednesday night at Taft hall the Ivy Mandausis club composed of officers from five local chapters will exemplify the ritualistic work. There are seven chapters of the O. E. S. in Atlanta. Four have been organized this year by the present grand matron.

The Capital City chapter was organized here in March with a charter membership of 170. It is the largest O. E. S. chapter ever instituted. Mrs. Rata A. Mills, of Duke Center, Pa., will be the guest of honor. All members of the O. E. S. are cordially invited to attend all sessions.

PERSONAL MENTION

—Mrs. J. Bruyn Kops, Miss Henrietta Seabrook, Miss Phoebe Elliott, Mrs. Charles Malone, Mrs. G. L. Drew, Miss Helen Rowland, Miss Louise Adams, Mrs. J. J. Gaudry, Miss Nellis Harty, Miss Rhetta Johnson, Mrs. G. W. Dwelle, Jr., Miss Gertrude Page Jones, Miss Millie Johnson, Mrs. H. D. Stevens, Miss Louise Reese, Miss Caroline DeFour, Miss Madge Jordon, Mrs. E. S. Trosdal, Miss Selina Heyward. Miss Pauline Overton, Miss Elisabeth Jervey and Miss Christie Goerz will be members of a large party from Savannah who will attend the opera.

—Mr. and Mrs. Preston Arkwright, Miss Dorothy Arkwright, Miss Julia Dunlap, Mr. and Mrs. George Howard and Judge Walter T. Colquitt are in Washington, D. C., and will be among the out-of-town guests in attendance at the wedding of Miss Maitland Marshall and Mr. John J. Knapp, U. S. N., which will be a beautiful event of Wednesday evening.

—Mrs. James O. Wright has issued invitations to the marriage of her daughter, Margaret, to Mr. Ott Alston, the ceremony to take place the latter part of the month at the home of the bride on Peachtree street, and to be witnessed by only the members of the immediate families and close friends.

—Mr. and Mrs. Paul Goldsmith will take possession of their summer home at East Lake May 1. Mrs. Goldsmith's mother, Mrs. John Fitten, will be with them for the summer, and Mr. and Mrs. Evelyn Harris will be their guests for two weeks in May.

—Mr. and Mrs. T. J. Avery, of New Orleans, La., accompanied by Miss Margaret Montgomery, who was queen of the Mythras ball given during Mardi Gras in New Orleans, will arrive Sunday and be guests at the Georgian Terrace during opera week.

—Mrs. S. B. Naff will have as her guest during the opera her mother, Mrs. E. B. Young, of Albany. Mrs. George McDonald and Miss Susie Glenn, of Cuthbert, will also be guests of Mrs. Naff at her home in Ansley Park.

—Mr. and Mrs. Thomas Rodenbaugh and young son, who were former residents of the city, and who have been the guests of friends for the past few weeks, have returned to their home in Washington, D. C.

—Mr. Lauren Goldsmith, who has been spending the week end with his parents, Mr. and Mrs. J. W. Goldsmith, left Monday for Athens, where he is attending college at the University of Georgia.

—Miss Hettie Dunaway and Miss Alice Fortin, of Arkansas, who are at the Hotel Ansley, will remain for several days longer and will be pleasantly entertained during their stay in the city.

—Mrs. J. R. DeGraffenreid, Mrs. T. M. Venturett, Miss Julia Pope and Miss Willis Winters, of Albany, will be Miss Rosa Woodberry for several days. rive Thursday to be the guests of

—Mrs. J. F. Curtright, Miss Helen, her son, of Fort W orth, Tex., will arrive Tuesday to be the guests of Mrs. James O. Wright and Miss Margaret Wright at their home on Peachtree street.

—Miss Marian Goldsmith will leave the first week in May for Augusta and will be a bridesmaid at the wedding of Miss Isaolta Phinizy and Mr. Henry B. Garrett.

—Mrs. M. B. Johns and daughter, of Memphis, Tenn., are the guests of Mrs. H. C. Commer and Mrs. B. Rosenthal, at their home, 311 Washington street.

—Mrs. Elliott Tanner is convalescent at her home in Druid Hills after a month's illness, and has as her guest her niece, Miss Elliott Johnson.

—Mr. S. S. Heydenfelt, of Knoxville, Tenn., and Mr. R. Wright, of New York City, will arrive Saturday to spend opera week in Atlanta.

—Mr. and Mrs. C. L. Fincher and little son, Charles, Jr., are guests of their parents, Mr. and Mrs. J. C. Fincher, at their home in Dalton.

—Miss Marguerite Hall, of London, England, will arrive Saturday, to be the guest of Mrs. John J. Lynch, until after opera week.

—Mr. and Mrs. Clifford Witcher announce the birth of a son on Friday, April 17, who has been named Clifford Martin Witcher.

—Miss Louise Hunt, of Knoxville, Tenn. will agrive Saturday to be the guest of Miss Aimee Hunnicutt during opera week.

—Miss Aimee Hunnicutt, who has been spending the winter in New York City, studying art, will return home Tuesday.

—Mrs. A. B. Kearsey, of Moss Point, Miss., is the guest of Mrs. T. S. Walker, at her home, 185 Washington street.

—Miss Jennie Knox will entertain the members of her bridge club Thursday at her home on Piedmont avenue.

—Mrs. John P. Allison, of Concord, N. C., and Mrs. J. M. McSerrin, of Athens, are guests at the Hotel Ansley.

—Mrs. R. H. Warren, of Albany, will be the guest of Mrs. Smith Pickett during the opera.

—Mrs. Walter Bennett left Saturday to spend a month at White Springs, Florida.

—Mr. S. R. Bridges has returned from a visit to Tennessee.

What Anne Rittenhouse Says

There are many kinds of new blouses to be worn with the spring and summer suits. One naturally expects to see many of these in the Galeries Lafayette where novelties abound, but one can find the most attractive shops in those little narrow crooked streets that lure the shopper.

Many of these have the waistcoat idea incorporated in some way. Ever since Cherub showed that first model of a waistcoat blouse last August, the fashion has been taken up in more ways than one thought possible.

It did not seem at first that this kind of shirtwaist would have much popularity and it was only tentatively accepted in America. Like all new fashions, its influence was stronger in detail than in whole.

After the original blouse was exploited and worn by the minority, there came about a strong feeling for the revival of the waistcoat itself, and the idea has been taken up by women who thought that the waistcoat blouse was not attractive.

Strange to say the idea of a vest has grown in favor as the spring advances. All kinds of fresh materials that are available for this purpose are used to lighten the effect of the dark cloth skirt.

In Paris they have the belief that nothing is smarter this spring than a blue gabardine suit with a white lined waistcoat. This combination of colors runs through the entire output of the season, and the majority of women should be very glad of it, because both colors are serviceable and together they are irreproachable.

The Waistcoat of Suede.

One of the novelties shown in the window of the shop that always produces something worth looking at, and lures the passers-by into a purchaser, is a waistcoat of white suede.

This is loose and mannish in its outlines, cut quite low in front and fastened single vested with hand-painted buttons. It reaches well down over the waistline, which is characteristic of the hour and has flat revers.

This sudden use of suede is rather interesting. One has heard little about it, and then it cropped up as a miniature fashion all over town. The same shop shows a brown chiffon blouse to go with a golden brown suit which had a deep collar of white suede cut out in a perforated pattern like Madeira embroidery. The outer edges are finished with a frill of brown chiffon to match the blouse.

The Galeries Lafayette shows a one-piece frock of cream corded crepe with a deep girdle of yellow suede covered with a perforated pattern and buttonholed with gaily colored floss.

Piquet and Muslin Combined.

Another shop shows a clever novelty in the way of a white wash blouse which has been influenced by the waistcoat idea. There is first a foundation of finely pleated white muslin with a high rolling collar and a black satin cravat. Over this, somewhat like a jumper, is an attached waistcoat of fine white pique fastened with flat white pearl buttons. It has a skeleton back, shaped more like suspenders than a waistcoat, but there are about five inches of the pique across the belt. This is then extended from the front and is a very skilfully cut so that it looks well when the coat is removed.

LITTLE STORIES FOR BEDTIME

BY THORNTON W. BURGESS.

Jumper the Hare was sitting under a low growing hemlock tree deep in the Green Forest, where he could look out over the pond of Paddy the Beaver. Jumper was not feeling at all good that morning. No, sir, Jumper was feeling anything but good. In the first place, it was a long time since he had had a real good sleep. In the second place, he couldn't rest easily a minute even with his eyes wide open. All the time he felt as if his heart might jump right up in his throat any minute. And it was all because Reddy Fox had set out to catch him, and gave him mno peace night or day.

"Old Mother Nature certainly takes better care of some than she does of others," thought Jumper just a wee bit bitterly, as he watched Paddy the Beaver swimming about in his pond. "Now, there is Paddy perfectly safe out there in the water, and here am I, not safe anywhere. It is not fair. It certainly isn't fair."

Then Jumper looked and listened anxiously for the least sign of Reddy Fox. But all was quiet, and once more he was a little ashamed of his unfairness of Old Mother Nature. Now, that isn't a bit like Jumper the Hare. Jumper is almost as happy-go-lucky as Peter Rabbit and takes things just as they come. It wasn't long before he began to feel a little ashamed of himself for having such thoughts. He thought of those long legs Old Mother Nature had given him to take him quickly out of danger, and then he remembered how Paddy the Beaver has to get his food on shore, or most of it, anyway, and how slow and clumsy Paddy is out of the water. By degrees the thought of this the more ashamed he grew of the thoughts he had had of Old Mother Nature's seeming unfairness, and pretty soon he knew right down in his heart that he wouldn't change places with Paddy the Beaver if he could, not even to get rid of Reddy Fox.

He was still thinking of this when a stick snapped a little way from him and his heart gave a great frightened thump. You see, he had grown so anxious and nervous that whenever he heard a stick snap or a leaf rustle he was sure it was Reddy Fox trying to steal up on him. Jumper held his breath and looked in the direction from which the sound had come. There shuffling along and muttering to himself, was Buster Bear. Jumper grinned. It was a very great relief to see Buster Bear instead of Reddy Fox. You see, Jumper isn't the least bit afraid of Buster, because he knows that he can keep out of his way. Buster knows it, too, and so he wasn't to the trouble of trying to catch Jumper. So they are very good friends. You see, they understand each other perfectly.

Jumper hopped out and sat up in front of Buster Bear. Buster sat up, too. Very funny they looked as they faced each other, one so very big and one so small, and both sitting up in just the same way. Paddy the Beaver had to laugh as he looked across at them.

"Hello, Buster!" said Jumper. "How do you like the Green Forest?"

Buster looked at Jumper as he grinned down at Jumper. "Pretty well, Jumper, pretty well so far. Seems to be nice hunting this time of the year, so far as clooking this. But, sir, you ar clooking this. That ought not to be in th ebeautiful spring time in such a place as the Green Forest." Buster shook his head as if he didn't understand it at all.

"It's all your fault!" cried Jumper.

Buster looked puzzled. "How is it my fault, I demanded.

Then Jumper told him the whole story, how he had been sen to invite Hunter Bear to meet the other little people of the Green Forest, how Reddy Fox had tried to catch him and then had been terribly troubled by the sudden appearance of Buster and had run, and then how he (Jumper) had run after him for fun, and how all the little people we smaking fun of Reddy now, so that he was spending all his time trying to catch Jumper so as to get even. Buster's eyes twinkled more than ever as he listened.

"Perhaps I can help you," said he.

"Oh, will you? That would be perfectly splendid!" cried Jumper.



Does your baby weigh as much as he should?

ARE his little legs and arms as plump as they should be? Is his little body round and chubby? Are his cheeks rosy and his eyes sparkling with health?

When your baby is six months old he should weigh twice as much as he did when born. At the end of his first year he should weigh three times his weight at birth.

If your baby does not weigh as much as he should, there is probably something wrong with his food. A baby that is getting proper nourishment, the right amount of sleep, exercise and fresh air, will be ruddy with health.

The best food for baby is mother's milk. But if you can't nurse your baby, use the one safe substitute and watch your baby grow strong.

Nestlé's Food

is the nearest thing there is to mother's milk. The basis of Nestlé's is pure cow's milk from sanitary dairies. The indigestible curd—meant for the calf's four stomachs—is made soft and fleecy as in mother's milk, and the special baby needs, not in cow's milk, are added. To prepare, just add cold water and boil one minute.

Send the coupon for a free box of Nestlé's—enough for twelve feedings—and our book on the Care of Babies—both free. The "Better Babies" Chart will also be sent you. It tells what your baby should weigh, how tall he should be, what chest, arm and leg measurements he should have, how large his head should be, etc. Measure your baby by this chart and see how he compares with the modern standards of baby health. Send the coupon today.

NESTLE'S FOOD COMPANY,
Woolworth Bldg., New York
Please send me, FREE, your book and trial package.
Name.....
Address.....



Introducing

Our Hard Working Tango Trio

You've been reading what things "spic and span" could do—
And the "Gold Dust Twins" are familiar to you—
The Holland Maid with Dutch Cleanser—Hi-Ho!
Can do almost as much as Sapolio—
But the greatest of those you're yet to know—
When you meet our hard-working TANG TRIO—
The first of their name is quite modern, you say—
But the last of it's been here for many a day—
They ask for your laundry work—ribbons and laces—
Methinks that for sure they'll be right in the graces
Of all the good people who want things done well—
Ring Ivy 1099—and the sequel we'll tell.

Trio Laundry



Full of juicy, rich flavor to the last bite. "Mild sugar" cure, they call it. Always keep them on hand. They stimulate, as well as satisfy, the appetite.

Beautify the Complexion

IN TEN DAYS

Nadinola CREAM

The Unequaled Beautifier

USED AND ENDORSED BY THOUSANDS



Guaranteed to remove tan, freckles, pimples, liver-spots, etc. Extreme cases twenty days

Kids pores and tissue of impurities. Leaves the skin clear, soft, healthy. Two sizes 50c and $1.00. By mail or counters or mail

NATIONAL TOILET COMPANY, Paris, Tenn.



AWNINGS

of all kinds

Made to Order

Galvanized Frames

Stripe and Workmanship Guaranteed

Phone Ivy 8226 F. L. VOLBERG, JR. 216 1-2 Peachtree

"The Shop With a Reputation"

Fitzgerald Social News

FITZGERALD.—Among the delightful affairs given in honor of Miss Evelyn Appleby and Miss Lafrelle Williamson, of Jefferson, Ga., the guests of Mrs. Alvin Thurmond, was Mrs. Duard Jackson's Easter party Saturday afternoon.

The Easter party at which Mr. and Mrs. Joseph Ligsour entertained Tuesday evening was one of the most elaborate parties of the week.

The wedding of Miss Evelyn Appleby, of Jefferson, Ga., and Mr. Fred Dunn, of Palm Beach Fla., occurred Friday evening at the home of bride's uncle, Mr. Alvin H. Thurmond, Rev. Robert Mann performing the ceremony.

FOWNES Style
Kid Fitting SILK GLOVES

KAMPER QUALITY

Selections From The Big List

20 lbs. Pure Granulated Cane Sugar With $2.50 order, except ing only Flour, Sugar and Lard..... 75c

Reg. 50c Atlanta Made Brooms 39c

Reg. 10c Box. SAFETY Matches 5c

1,000 Standard Double Disc Phonograph Records Regular 65c Each 35c

Redbrook Beauty Virginia Tomatoes Limit Dozen Cans to Customer, Reduced to 71c

Lots of good things reduced this week.

C. J. Kamper Grocery Co.

Phone Ivy 3000. 317-325 Peachtree St.



Be a Chum to Your Children

Confide in them, make "pals" of them, and they will confide in you and grow to be better men and women. Remember, too, their growing bodies and fast developing brains require nourishing and healthful food—the best, in fact, you can give them. In the question of bread—that food staple and staff of life—

TIP-TOP BREAD

is unquestionably the best.
Provide then for the children and all the family TIP-TOP BREAD. "Have work it" and TIP-TOP is worth your confidence and their's because it is pure, clean, wholesome and best.
TIP-TOP is made conscientiously. Almost every grocer sells it.

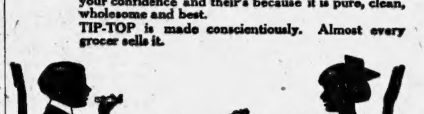

The Happy Habit—CALUMET BAKING POWDER

Baking days are "happy days" when you use Calumet.

It's the Baking Powder you've always wanted at the price you'd like to pay.

It saves money because it is economical in cost and use. It insures perfectly raised and delicious food because it is pure and uniformly good. In fact it gives you as good or even better results than the higher priced baking powders.

It is guaranteed to do this. Try a can today.

RECEIVED HIGHEST AWARDS
World's Pure Food Exposition, Chicago, Ill.
Paris Exposition, France, March, 1912





You don't save money when you buy cheap or big-can baking powder. Don't be misled. Buy Calumet. It's more economical—more wholesome—gives best results. Calumet is far superior to sour milk and soda.

Visitors Entertained

"Wildwood," the home of Miss Isabel Garrard, was the scene of a pretty affair on Wednesday afternoon, when she invited about fifty guests to meet Miss Ruth Hull, of Atlanta, and Miss Martha Phinizy, of Athens.

The highest score for the afternoon's game was made by Miss Jane Harrison, who was given a handkerchief. The consolation, a deck of cards, fell to Miss Clyde O'Neal, and the visitors were given silk hose.—Columbus Enquirer-Sun.

Monticello Social News

MONTICELLO.—Dr. and Mrs. R. L. Purse, spent a few days in Macon this week.

Mr. Robert Steele and Mrs. Edward Wynne visited Shady Dale this week, the guests of Mr. and Mrs. Buck Steele.

Mrs. Missouri Campbell and Mrs. Doyle Campbell, were recent visitors to Macon.

Mrs. Harry Jones and children, of Augusta, are spending the week with her parents, Mr. and Mrs. Boone Benson.

Mrs. J. M. Hart and little daughter, are visiting relatives in Madison.

Mrs. T. S. Malone and little son, have returned from a visit to relatives in Macon.

Mrs. Marshall, of Atlanta, has returned home, after a visit to Mrs. James Prevatt, and Mrs. W. E. Ballard.

Miss Eloise Baldwin, of Atlanta, is the guest of Mrs. Oxford Hitchings.

Miss Graham Ward, of Macon, is the guest of her sister, Mrs. Frank Cary.

Miss Ruth Bibridge, of Gray, is the guest of her sister, Mrs. Ira Wellington.

Mrs. Hunter Jordan and children visited relatives in Shady Dale this week.

Mr. and Mrs. Hampton Benton have returned from a two weeks' stay at various points in north Georgia.

Mrs. Earl Page, of Atlanta, is the guest of her sisters, Mrs. Taney Benton, and Mrs. Jim Harvey.

Mrs. Thomas Parsons entertained the "40" club in a delightful manner on Wednesday afternoon. The next meeting will be with Mrs. Milton Benton on April 15.

Mrs. Julius Greer entertained her bridge club Thursday afternoon.

Dainty refreshments were served at the conclusion of the game.

Mrs. J. B. Henderson, Mrs. T. S. Malone, and Mrs. Sidney Walker were recent visitors to friends in Hillsboro.

Efird Pitched Well and Crackers Won; Kissinger Works Today

LITTLE PAL---HE IS A GOOD FIREMAN. --BY LEO

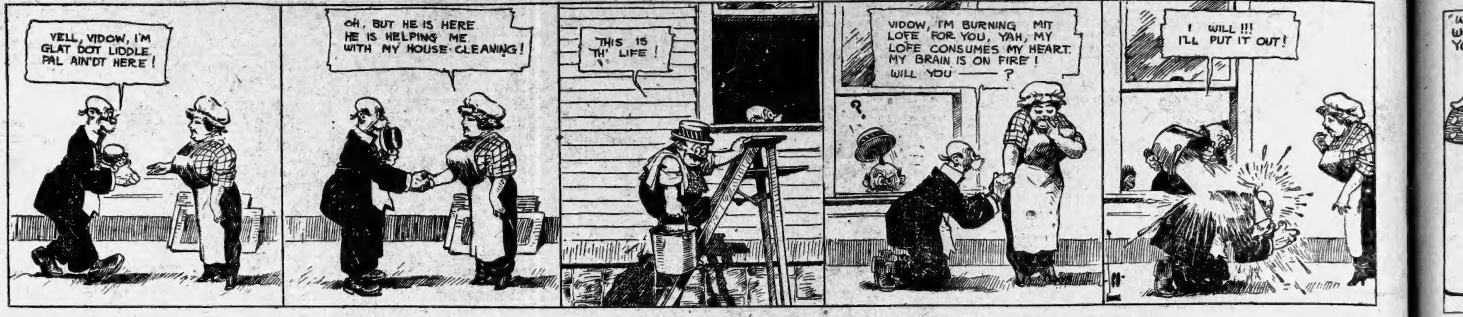

Efird Pitched; Crackers Hit, And Won Game

Elliott Dent Says Turtles Never Had a Chance With Jap's Hurling and Crackers' Heavy Hitting--Score 6 to 1

BY ELLIOT DENT.

(Special Dispatch to The Journal.)

MEMPHIS, Tenn., April 20.—About five thousand lusty lunged fans filled the stands at Red Elm Park Sunday to see the Crackers do battle with their favorites. The champions had easy sailing throughout the game with such pitching as Jap Efird gave us and with such pinch hitting as our heavy artillery turned loose and won 6 to 1. Jap was a little unsteady but he soon settled down and pitched a most suitable game. The only run scored off him was a direct result of a base on balls to the first man to face him, Johnson, pitching for Memphis, showed a good assortment of benders and great speed, but he could not check our men when hits meant runs.

Welchonce, Jennings and Eibel were the pinch hitters of the day, the first named getting three hits out of four times up. In the sixth after Long and Welchonce had singled Eibel scored them with the hardest line drive of the day—a terrific double to the scoreboard.

Today Silly will send Rube Kissinger against the Turtles with Reynolds receiving. Rube is craving a chance to get at them, so look out for another victory.

THE BOX SCORE

ATLANTA—	AB.	R.	H.	PO.	A.	E.
M'Connell, 2b.	4	1	2	4	4	0
Jennings, ss.	4	1	2	2	4	0
Welchonce, cf.	4	1	2	3	0	0
Long, lf.	4	1	2	3	0	0
Eibel, 1b.	4	0	2	8	0	0
Flanagan, rf.	4	0	1	1	0	0
Lynch, 3b.	3	0	0	2	2	0
Dunn, c.	3	0	0	5	0	0
Efird, p.	4	0	0	0	4	0
Totals	35	6	10	27	8	1

MEMPHIS—	AB.	R.	H.	PO.	A.	E.
Duggan, lf.	3	1	0	3	1	1
Cutz, rf.	3	0	1	0	0	0
Lore, cf.	4	1	0	0	0	0
Stark, 3b.	3	0	0	0	2	0
Shanley, ss.	4	0	0	1	3	0
Muller, 2b.	4	0	0	2	3	0
Dunckel, 1b.	4	0	2	17	0	0
Schiel, c.	4	0	0	2	0	0
Johnson, p.	3	0	1	0	2	0
a-Reilly	1	1	0	0	0	0
Totals	32	1	5	27	13	2

a-Hit for Johnson in ninth.

Score by innings:	R.
Atlanta	101 003 100— 6
Memphis	100 000 000— 1

Summary—Two-base hit, Eibel; double plays, Duggan to Dunckel, Jennings to McConnell to Eibel; passed ball, Schiel; struck out, by Johnson 4; by Efird 2; struck out, by Efird 2, by Johnson 4; hit by pitchers, McConnell, Dunn, Stark. Time, 1:55. Umpires, Chesbrough and Pfenninger.

How They Bat

PLAYERS—	G.	AB.	R.	H.	Pct.
Reynolds	1	4	0	2	1.000
Lafitte	1	4	0	2	.500
Welchonce	6	28	5	11	.478
Jennings	6	30	5	11	.367
Flanagan	6	18	4	6	.333
Long	6	25	5	7	.333
McConnell	6	21	7	6	.281
Eibel	6	23	2	7	.190
Lynch	5	17	2	3	.176
Dunn	4	18	0	3	.167
Holland	1	3	0	0	.000
Pyle	1	3	0	0	.000
Klusinger	1	1	0	0	.000
Browning	1	1	0	0	.000
Perryman	1	1	0	0	.000
Boecher	1	1	0	0	.000
Efird	1	4	0	0	.000

Today's Line-up

ATLANTA—	MEMPHIS—
McConnell, 2b	Dugan, lf
Jenings, ss	Coyle, cf
Welchonce, cf	Love, cf
Long, lf	Stark, 3b
Eibel, 1b	Shanley, ss
Flanagan, rf	Muller, 2b
Lynch, 3b	Dunckel, 1b
Reynolds, c	Schiel, c
Kissinger, p	Sage or Merritt, p

Feds Will Seek To Enjoin Killifer

INDIANAPOLIS, Ind., April 20.—At a conference here last night between James A. Gilmore, president of the Federal league, and Edward E. Gates, counsel for the organization, it was decided to file an immediate application in federal court for a permanent injunction to restrain William Killifer from playing baseball with the Philadelphia National league team. It was said if a restraining order were refused the case would be appealed.

WHO SAID BASEBALL? ---BY RIPLEY



Atlanta Boys With LaGrange

William Simmons, a local boy who, with several others reported to Manager Jim Lafitte at LaGrange several days ago, is enthusiastic over the prospects of the LaGrange team for the approaching season. Simmons writes that all of the boys who went down from Atlanta with Lafitte, including Charlie Allen, Gene Weston, Jack Donaldson and Sid Holland, are showing up well. Lafitte has been working Simmons back of the plate, although he is a regular infielder. However, the youngster appears to be putting up a good game with the mask and big mitt.

The LaGrange team played two games with the East Gordon preps on Friday and Saturday of last week, winning both of them. Friday's battle resulted 9 to 3 in favor of the leaguers, while they beat Gordon 6 to 2 Saturday. In the latter battle Simmons did a part of the catching for his club. The league season opens Monday, May 4, with the LaGrange team playing Opelika in LaGrange. Simmons states that the entire bunch is confident of downing Kirk Newell and his band in the opener.

Federal League

Kansas City Wins Fifteen-Inning Game

KANSAS CITY, April 20.—Chadbourne's single, Potts' sacrifice and Kinworth's drive over second base scored the winning run in the fifteenth inning and gave Kansas City a 7 to 6 victory over the Chicago Federals. After being a slugging match up to the ninth, Packard and Watson turned the game into a pitchers' battle when they took the mound. Wilson's home run in the ninth sent the game into extra innings.

Score by innings: R. H. E.
Chicago .001 100 021 000 000—4 12 2
K. City 001 041 000 000 001—7 12 2

Fisk, Lange, Watson and Wilson; Herrin, Packard and Easterly.

St. Louis Federals Defeat Indianapolis Team

ST. LOUIS, Mo., April 20.—The St. Louis Federals won their third consecutive game from Indianapolis Sunday, 9 to 2. The visitors captured only the first game of the series, which closed Sunday. The locals bunched hits in the fourth inning and made four runs.

Score by innings: R. H. E.
St. Louis .....020 410 20*— 9 15 0
Indianapolis .....000 020 000— 2 8 4

Kauppert and Hartley; Falkenburg and Rariden.

STANDING OF THE CLUBS

SOUTHERN LEAGUE.

CLUBS.	Won.	Lost.	Per C.
ATLANTA	6	1	.833
New Orleans	5	1	.833
Chattanooga	4	2	.667
Mobile	3	3	.500
Birmingham	2	3	.400
Montgomery	2	4	.333
Nashville	2	4	.333
Memphis	1	5	.167

SOUTH ATLANTIC LEAGUE.

CLUBS.	Won.	Lost.	Per C.
Jacksonville	9	1	.900
Columbia	7	3	.700
Savannah	7	5	.583
Macon	6	7	.462
Charleston	5	6	.455
Columbus	5	7	.417
Augusta	4	7	.364
Albany	2	8	.273

The Bloomer girls have played in all parts of the country, and East carries with him a bale of clippings, telling of the performances of his team. It may be somewhat of a surprise to the majority of fans to learn that this collection of ball tossers succeeds in getting away with their games about as often as they lose, and that, too, although they meet some first-class amateur teams. In New Orleans a few months since, they met a team composed of professional and semi-professional players in the Crescent City, and although they were defeated, they put up an excellent game.

East, by the way, is a brother of Walter East, who played several seasons in the Southern league. His last engagement was with the Crackers when he played a part of the 1912 season here. His brother states that he has quit baseball, and is engaged in the laundry business in Akron, Ohio.

GEORGIA STATE LEAGUE.

CLUBS.	Won.	Lost.	Per C.
Waycross	2	0	1.000
Thomasville	2	0	1.000
Americus	2	1	.667
Albany	1	1	.500
Brunswick	0	2	.000
Cordele	0	3	.000

AMERICAN LEAGUE.

CLUBS.	Won.	Lost.	Per C.
Chicago	5	1	.833
Washington	3	1	.750
New York	3	2	.667
St. Louis	3	3	.500
Detroit	2	3	.400
Boston	2	3	.400
Philadelphia	1	4	.200
Cleveland	0	6	.000

NATIONAL LEAGUE.

CLUBS.	Won.	Lost.	Per C.
Brooklyn	2	0	1.000
Philadelphia	2	0	1.000
Pittsburg	2	1	.667
Chicago	2	2	.500
St. Louis	2	3	.333
Cincinnati	1	3	.250
Boston	0	3	.000
New York	0	3	.000

FEDERAL LEAGUE.

CLUBS.	Won.	Lost.	Per C.
Brooklyn	3	0	1.000
St. Louis	3	0	1.000
Buffalo	2	1	.667
Chicago	2	1	.667
Kansas City	2	2	.500
Baltimore	1	2	.333
Indianapolis	1	3	.250
Pittsburg	0	3	.000

OTHER RESULTS

TEXAS LEAGUE.
Beaumont 4, Houston 3.
Austin 6, Dallas 5.
Galveston 7, San Antonio 5.
Waco 14, Fort Worth 6.

AMERICAN ASSOCIATION.
Louisville 4, Cleveland 2.
Kansas City 12, St. Paul 8.
Indianapolis 5, Columbus 4.
Milwaukee-Minneapolis; rain.

EXHIBITION GAMES.
Baltimore 9, Reserve 3.
Philadelphia 8, Providence 3.

Bloomer Girls Want Game Sat.

Local baseball fans will be given an opportunity of seeing a rather interesting departure from the average baseball game Saturday of this week, if Claud East, representing the Star Bloomer Girls' baseball team of Indianapolis, arranges a game for his team, as he desires. East is angling for a game with some of the fastest amateur teams in Atlanta, and is sure that he will be able to get suitable opposition for his charges. He has already closed a lease on Ponce de Leon for Saturday, and expects to line up with some local organization at once.

Fullerton Notes

SAYINGS YOU MAY NOT KNOW.

Economy is a good thing, but the fellow with a good right sometimes says it up one round too long and hears some one say, "Ten," just as he gets ready to spend it.—James J. Corbett.

Anyhow, Frank Chance's team has broken one record. It won more games at home the opening day this year than it did in six weeks last season.

Art Shafer says he has quit for good, neglecting to say whether it is for his own or the game's.

We are commencing to doubt whether it pays to advertise. Just because we talked, the committee has cut 16 off our golf handicap.

That fellow who tried to take a moving picture of Tom Needham probably turned the machine backwards.

Kid McCoy says the French are superior to our boxers, which probably makes it clear to some of us why they have so many wars.

The mayor of Cincinnati has qualified as a humorist. He will declare a legal holiday in Cincinnati if the Reds win the pennant.

George Mitchell, the English amateur, is proud of his record. He lasted one minute 46 seconds against Carpentier and boasts that he beat Bombardier Wells' record by forty seconds.

Jumpers May Break League

Loss of Three Teams Which Have Withdrawn Likely to Disrupt Organization

STANDING OF THE CLUBS

Club—	W.	L.	Pct.
Boys' High	3	0	1.000
Tech High	2	0	1.000
Peacock-Pfeiffer	1	1	.500
Stone Mountain	2	2	.500
G. M. A.	1	2	.333
Donald Fraser	0	2	.000

Before the three teams jumped from the local prep league and formed the "Federal" league, some very good baseball was being played by the members of the league. Nearly every team has played some of the best ball the league has seen and prospects for an unusually hard and tight race were very bright.

Whether or not the three teams—Peacock-Pfeiffer, Boys' High and Stone Mountain, who have now dubbed themselves the "Feds" will stick to their determination of playing under this title for the remainder of the season remains to be seen. It will result in an unfortunate situation if the teams cannot agree upon the recent ruling and play the remainder of their schedule.

Boys' High, Tech High, Peacock-Pfeiffer and Stone Mountain are the three teams whose prospects for winning the pennant were very bright, and now that three of the leaders have jumped, it looks as if Tech High will have an easy time winning the flag.

Peacock-Pfeiffer has been the big surprise of the league so far, winning one game, tying one and losing one. This school has never boasted of a team that has won a pennant in the league, or even finished one, two, three, but this year is a great team represented the school, and the prospects for the bunting floating at Peacock-Pfeiffer were extremely bright.

The league as it now stands, is composed of four teams, Tech High, G. M. A., Marist college and Donald Fraser, and whether or not they will finish the season, is a mere matter of conjecture. Tech High should have little difficulty in winning the pennant now, as they have by far the best of the four teams in the league.

WHERE THEY PLAY TODAY

SOUTHERN LEAGUE.
Atlanta in Memphis.
Chattanooga in Nashville.
Montgomery in Mobile.
Birmingham in New Orleans.

SOUTH ATLANTIC LEAGUE
Augusta in Charleston.
Columbia in Savannah.
Albany in Macon.
Jacksonville in Macon.

AMERICAN LEAGUE
St. Louis in Chicago.
Cleveland in Detroit.
Washington in New York.
Philadelphia in Boston (two games.)

NATIONAL LEAGUE.
New York in Brooklyn.
Boston in Philadelphia.
Pittsburg in Cincinnati.
Chicago in St. Louis.

FEDERAL LEAGUE.
Indianapolis in Kansas City.
Chicago in St. Louis.
Buffalo in Pittsburg.
Brooklyn in Baltimore.

GEORGIA STATE LEAGUE.
Thomasville in Cordele.
Brunswick in Valdosta.
Americus in Waycross.

COLLEGE GAMES
Alabama vs. Georgia, at Tuscaloosa.
North Carolina vs. Virginia, at Greensboro.
G. M. C. vs. G. S. A., at Gainesville.
South Carolina vs. Wake Forest, at Columbia.
W. & M. vs. North Carolina A. & M., at Blacksburg.
Trinity vs. Richmond, at Richmond.
L. S. U. vs. Rice, at Houston.
Texas A. & M. vs. Trinity, at Waxahachie.
Mississippi vs. Cumberland, at Lebanon.
Mississippi A. & M. vs. Marion, at Starkeville.
Tennessee vs. Chattanooga, at Knoxville.
Texas vs. Southwestern, at Austin.

Mobile Team Out For Revenge Today

MOBILE, Ala., April 20.—Manager Lord in a desperate effort to stop the terrific hitting that the Montgomery club has displayed here on the local diamond in the last two games which they walked away with, will present this afternoon pitcher Lee Townsend, a left-hander. Montgomery will give the call to either Buschen, a former Western leaguer or Case, who was with the visitor's last season. The hour of the game will be 3.30 p. m.

SOUTHERN LEAGUE

Barbare Steals Home in Eleventh With Score Tied

NEW ORLEANS, April 20.—With the score tied in the eleventh inning and local players on third and first, a double steal was successfully accomplished, Barbare scoring and New Orleans defeating Birmingham in the second game of the series Sunday by a score of 3 to 2. Walker outpitched Robinson, Higgins accidentally spiked Herndon while sliding to third in the seventh inning, but Herndon continued in the game.

Score by innings: R.

Birmingham	...002 000 000 00—2
New Orleans	...100 010 000 01—3

Batteries: Robinson and Wallace; Walker and Higgins.

Volunteers Easily Defeat Lookouts

NASHVILLE, Tenn., April 20.—Nashville hit three Chattanooga pitchers hard Sunday and won the second game of the series in easy fashion by a score of 13 to 3. More, for Nashville, was strong in the pinches. The work of the local infield featured, Neaves making four double plays. Kling added four times out of five times up.

Score by innings:

Chattanooga	... ... 100 000 000— 1
Nashville	... ... 160 112 10*— 10

Batteries: Harding, Turner, Lorenz and Graham; More and Smith.

Billikens Take Sunday Game From Gulls

MOBILE, Ala., April 20.—Montgomery hit the ball hard and often yesterday and recorded their second straight victory over Mobile, score 4 to 3. Mobile held a lead of one run until the seventh when Montgomery bunched four hits for three runs. Hunt was effective all but one inning.

Score by innings:

Mobile	... ... 001 002 00— 3
Montgomery	... ... 000 000 03— 4

Batteries: Hogg and Schmidt; Hunt and Kleinow.

American League

Detroit Tigers Win From Naps

DETROIT, Mich., April 20.—Pulling the game from the fire by rallies in the eighth and ninth innings, the Detroit Tigers defeated Cleveland, 7 to 6, Sunday. It was Cleveland's sixth consecutive defeat. The last five games have been lost by a single run, an American league record.

The game was loosely played, but Pittsburg's sensational fielding robbed Detroit of at least three tallies.

Score by innings: R. H. E.

Cleveland	...000 600 000—6 9 3
Detroit	...002 000 021—7 9 2

Batteries—Kahler and O'Neil; Boehler, Dubuc and Stanage. Time 2:01. Umpires, O'Loughlin and Hildebrand.

Chicago Loses To Browns

CHICAGO, April 20.—St. Louis broke Chicago's winning streak Sunday, winning 5 to 1. Wellman held the locals to five scattered hits. The visitors took a four-run lead in the fourth through three errors, a base on balls to Pratt, Leary's single and Crossin's triple. Chicago started a belated rally in the ninth, but good fielding by Austin made the rally short-lived.

Score by innings: R. H. E.

St. Louis	... ... 000 401 000—5 9 1
Chicago	... ... 000 000 001—1 5 5

Batteries—Wellman and Agnew; Crossin; Cicotte, Jasper and Schalk. Time 2:24. Umpires, Chill and Shenda.

Duryea Horse Won

PARIS, April 20.—The Prix De Lutece, an eleven-furlong event run at Longchamps yesterday, was won by Herman B. Duryea's bay colt Shahoon, by Irish Lad. The stake was $2,400.

National League

Pittsburg Finds Cincy Hurlers Easy and Wins

CINCINNATI, April 20.—Ineffective pitching by Cincinnati hurlers and better all-round work by Pittsburg enabled the latter to win the second straight game from Cincinnati Sunday, 9 to 3. Benton, for the locals, was taken out of the box after the visitors had scored five runs on five hits. Both teams ran wild on the bases.

Score by innings: R. H. E.

Pittsburg	...100 210 03*—7 11 1
Cincinnati	...000 011 100—3 8 3

Batteries—Cooper, McQuillan and Gibson; Benton, Adams and Clark, Gonsales. Time 2:20. Umpires, Rigler and Smith.

Chicago Wins Game While It Rains

ST. LOUIS, Mo., April 20.—Chicago bunched hits and took bases on luck in the eighth inning Sunday and won seven runs. These, with two scored earlier in the contest, won the second game of the series with St. Louis, 9 to 7. Part of the game was played in a light rain.

Score by innings: R. H. E.

Chicago	...000 200 070—9 11 1
St. Louis	...100 000 240—7 11 1

Cheney and Archer; Grimes and Wilson. Time, 2:50. Umpires, Orth and Byron.

Dobbers Anxious to Annex Third Game

NEW ORLEANS, April 20.—With three games finished in a three game series with Birmingham, Manager Dobbs contemplates sending Evans to the mound with Higgins behind the box in the third contest today at 3:30. Hardgrove and Dilger are probable battery mates for Birmingham's Third Baseman Herndon, who was injured in yesterday's game, will be in today's contest.

MANAGERS MAKE OR BREAK BALL CLUBS---FULLERTON

BY HUGH S. FULLERTON.

Success or failure of a baseball club depends directly upon a manager. There have been one or two clubs that won in spite of managers; a few rare instances in which great clubs have made great reputations for managers who were just wise enough to accept the situation and allow some one else to lead his team. The day of that sort of thing is past. Now a manager must be the real head, the leader and the sole 'power; must accept all blame and use tact in dividing the honors.

Mack is a type unknown in baseball. Slender, sinister looking, uncommunicative, honest, considerate and something of a philosopher, he is the greatest of them all.

McGraw, his greatest rival, is pugnacious, vicious in repartee, a nagger at opponents and umpires, bitter in rebuking his own men. He is square with his men. He would rebuke Mathewson as quickly as he would McLean.

Clark, of Pittsburg, is a stern leader, deadly in earnest and all business. He is a fighter for what he thinks is right, yet he seldom makes a claim he does not believe justified. He is just and fair in dealing with his men.

Frank Chance is what is called a "raver." He fights himself and all others during a ball game; is bitter and rages when things go wrong. Off the field, he is known as being the squarest of them all with his men; quick to apologize for words hastily spoken during the game, and the first to admit himself wrong if he is.

Robinson, the new Brooklyn leader, is a "dollar." He knows as much baseball as anyone, is good natured, easy going and looks on the bright side too much. Stallings of Boston oversawes players. Every man who ever played for him is either a devoted admirer or a bitter enemy.

Herzog, the new Red leader, is one of those pepper pots, brainy, enthusiastic, inventive, a born leader. He could not get along with McGraw because there is not room for two czars on a team. He is after Mack's style in dealing with his men.

Huggins, of St. Louis, has little enthusiastic or a burning desire to succeed for executive work. Bill Carrigan, with Boston, is not a manager at heart. He is finding out this fact. Carrigan is liked by his own men and does not interfere much to do with them off the field.

Clark Griffith is the violent type of "raver" on the bench, but deals fairly and squarely by his men off the field. He knows baseball, and his men know he does.

Henry O'Day, in my estimation, is not a good manager. He has some ideas that do not fit well and his tact in handling men is sadly lacking. "Bullhead" He is rather proud of it. He wants them to think he is one and does not get the work out of them that some other manager can get.

I purposely left Jennings and Carey to the last. Both are red-headed, but that enough?

Jackets Will Tackle Clemson Boys In Track Meet Here Saturday

DIANA DILLPICKLES IN "THE PENALTY OF BUTTING IN" A 4-REEL "SCREECHER" FILM



THE SPORTLIGHT
BY GRANTLAND RICE

THE TOAST INCARNATE.

Sing if ye will of McGraw and Mack
Chant the science of the attack;
But off apart from the swirling mart
To the gallant chief of a gallant nine;
Up with the beaker, down with the wine,
And a fellow feeling within my heart—
Here goes—and deep to the final drop,
To the ultimate dregs of the cup, old top;
Though luck may leer where Fortune frowns—
Here goes—THE MANAGER OF THE BROWNS.

He's a human being, I know the guy,
With a regular nose and a regular eye;
He sleeps in a bed and lives on food,
While clothes prevent him from going nude;
And a few of us who have hit the chutes
With a harrowing run of muffs and boots
Can take a moment or two and slip
A bicke one push for an uphill trip;
Over the sweep of the flag-crazed towns
And drink—THE MANAGER OF THE BROWNS.

Suggestions to magnates in charge of organized baseball and the Feds: Why not start the season on January 15 in place of selecting April 15? It's two to one the first-named date will display a neater and softer brand of weather.

WHY THEY SHOULDN'T.

"Why shouldn't the magnates start April 15?" asks an exchange. "Take Greater New York alone and 70,000 people saw her four teams play. Why not get that extra money?"

We begrudge no magnate five cents or a million dollars. But if the opener had been staged between April 25 and May 1 the odds are that the day would be warm and sunny, and in place of 70,000 seeing the four battles mentioned the attendance would have been 100,000. And in place of having the second battle called off another 50,000 would have been on hand. The magnates would make more money with a later start—the players would be in far better shape and the populace at large would be doubly pleased—a tripie combination that plays quite a part in the upkeep of the sport.

The surest and safest way out would be to start around April 25, close the schedule out on the same October date as usual and insert a few double-headers here and to complete the 154-game schedule. The players, the public and the managers are all for this shift, with only the club owners so far against it. This leaves the odds something like 40,000,000 to 16 or 24, but the 24 happen to be the ones in charge of the schedule.

INTERNATIONAL GOSSIP.

English sporting writers have been more than fair in their treatment of Oulmet, Travers and other American golfing invading the Albionic stronghold, and it will be nothing more than a matter of fairness and simple courtesy for American scribes to return the compliment when Engiand's army invaders land on United States soil. For all the upsets she has received, England has been a pretty fair loser after all. There is also the art of being a good winner—an art that America has scrambled up in certain spots through the more or less expected conceit that has come from an unusual amount of triumph.

It takes fully as much character to develop a saneness, a fairness and a general equilibrium in victory as it does in defeat.

THE BOOM IN BALLDOM.

Twenty years ago Ned Hanlon and his world famed Orioles were starting out as one of the few great machines of the game. They had such people as McGraw, Jennings, Brouthers, Robinson and others ranked with the stars of the field. Yet Baltimore, with three pennant winners in a row, was never considered a good ball town. The Orioles drew only fairly well.

Twenty years later along comes a new league with few great stars and only a good, well-balanced circuit. Yet when the new Baltimore club takes the field the ball park is crowded and jammed to the gunwale with by all odds the greatest outpouring of humanity that ever saw a battle in the Maryland metropolis. This outpouring was not only a tribute to the Feds—it was a tribute also to the wonderful growth of the game. And it is this growth in baseball which will require much saner handling and much greater game leadership than baseball has yet known.

NOT QUITE.

"The Irish," comments an exchange, "are fading out of baseball. The leading pitchers, Johnson, Mathewson, Bender, Plank, etc., are not Irish. The same is true of the leading batsmen—Cobb, Jackson, Speaker, Daubert, Wagner, Lajoie."

Still the Irish haven't quite faded from the game. One might mention casually McGillicuddy, McGraw, Callahan, O'Day, Carrigan, Doolin, Hoggins, and a few more who still have some part in the general destiny of each pennant race.

LANKY HURLERS ARE HAVING THEIR DAY IN BASEBALL NOW---MANY ENTER MAJORS

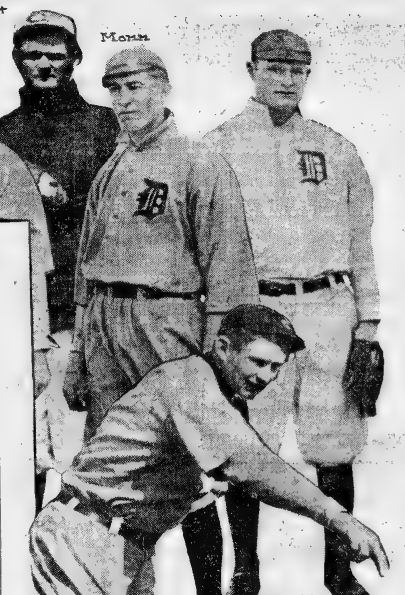

Detroit Tiger Recruits Are All Lengthy Youngsters—Manes, Covaleskie and Cavet Are Among Tallest

BY HUGH S. FULLERTON.

Have you observed the change of style in pitchers? If not take a look over the twirling staff of any baseball club of the three big leagues and compare them, mentally with the pitchers of, say, fifteen years ago, or even ten.

This seems to be the day of the six-footer as a pitcher and a striking feature this spring has been the addition of a large number of men of extraordinary heighth.

The Detroit Tigers have, perhaps the tallest trio of them all, with Main towering nearly 6 feet 8 inches, Cavet a couple of inches shorter, and Reynolds and Williams and Covaleskie not far behind them. Cincinnati has Davenport, 6 feet 8 inches. The Giants have Marquard and Tesreau, towering above the 6-foot-1-inch mark. Cleveland has Zerah Zequiel Hagerman, 6 feet 4, and still growing.

So it goes through all the leagues. The managers seem to want the tall type of pitcher, especially the ones who pitched with a quick, short-arm motion. There were Griffith, Radburn, Frank Dwyer, Theo Breitenstein, Toad Ramsey, Amos Rusie, Bart Cunningham, Bumpus McMahon—dozens of them. The tall, fast ball pitchers of the type of Hutchinson, Terry, Nichols and Young were th exceptions then.

The short-armed fellows deceived batters more by their motion or lack of it than by their speed or curves. Before their time the fast, high ball pitchers had been the stars, and the batters, through facing speed day after day, had commenced to hit it. The short-armed boys mastered the change of pace and commenced mixing them up. The first show-ball pitchers were men of that typ.

Before very long the batters commenced to solve the change of pace and to hit the slow ball. The fast-ball pitchers again became fashionable.

The present is an era of fast, over-hand pitching, with the ball kept low and on the out corner and curved low and out. To mix with this, speed and high balls are necessary. This has created the demand for the long-armed, tall fellows.

Darlington School Wins Game

CEDARTOWN, Ga., April 20.—In a miserable game that was staged at the West avenue grounds in this city before a large attendance, composed of visitors of the Seventh District High School association and a large number of local fans, Darlington school, of Rome, mopped up with Cedartown High school to the tune of 22 to 1. The local high school boys could not connect with Darlington pitchers and gave their own hurlers poor support.

SHARP SPORT JABS

Over in Paris they have one or two bouts every week between women. That's also the place where they shoot editors they don't like.

A New Yorker named Al McCoy is not much more than a boy. He delivered one punch.

Knocked Chip in a bunch,
And gave his manager joy.

Kid Williams is after Johnny Coulon's scalp. Well, he won't get much. Johnny is about bald.

Manager Clarke, of Milwaukee, broke all records for releasing players when he canned eleven in a day.

One sign in the ball park the rookies hate to see.

"This way out."

Joe Jeanette is busy knocking out all the black Johnsons he can find. Up to date he has knocked out about six, but he hasn't beat one named Jack.

English Scribe Says Britons Fear for Title

Golf Journals of Old England Urge Home Talent to Get Ready for Formidable Invasion Led by Ouimet, Travers, Herreshoff and Others

BY TRIBE.

LONDON, April 20.—Whatever may have been the case in the past, there is no denying the fact that this year at least, British golfers are concerned about the attack being made on their championships by the American players. Most of the English golf journals sound a warning to the British players and point out that three or four of the invaders are capable of repeating the feat accomplished in 1904 by Walter J. Travis.

"Ye amateurs of England and likewise Scots wha hae wi' Morris played, rise up and gird up your loins," says Golfing. "The first two of the 1904 invaders have now actually arrived. Quietly and without any flourish of trumpets, Jerome D Travers and Frederick Herreshoff made good their footing on these shores. It is now 'up to you' to see that they depart again with as many pleasant memories as possible and as few mementos—in the way of championship medals at least."

Invasion No 2 Due.

Golf illustrated apparently sees less reason for indulging in humor, and points out bluntly that the amateur championship for 1914 promises to be sensational. "It is just ten years since W. J. Travis sprang a surprise on British golfers by winning the event from a field which included at least half a dozen men who might reasonably have expected to beat the American seven times out of ten." It continues. "In the intervening years America has sent over, at intervals, several fine golfers; but never till this year has there been any serious doubt of the ability of English amateurs to uphold the prestige of their own county. Jerome Travers came over with a big reputation five years ago, but he never succeeded in playing his true game in this country, and at no time was there the slightest apprehension that he would repeat his countryman's success.

"Today, however, the question of the American invasion wears a very different aspect. In quantity as well as in quality the attacking force is vastly superior to anything in the past. At least six Americans of first class rank will compete at Sandwich, and it is not too much to say that of these six four will start with a good chance of winning the championship."

FOR ASTIGMATISM

Glasses successfully fitted without the use of drugs. Folsom & Blanchard, 7 West Alabama St. Near Whitehall. (Advt.)

Track Men Meet Here Saturday

Clemson Battles Jackets on Cinder Path at Grant Field. Baseball Team on Trip

The first local college track meet of the season will be held at Grant Field Saturday of this week, when the Clemson Tigers come down for a dual battle with the Jackets. The Tech baseball team will be in Tuscaloosa on that date with the University of Alabama nine and the cinder path artists will have full away.

Tech track candidates have been working out daily for several weeks, and several of these made very creditable showings at the class meet held a short time since. Coach Alexander has been drilling his runners on the proper form for starting, and has also been giving the jumpers and pole vaulters thorough instructions in the proper form for doing these events.

The Jackets have several likely looking men among the track squad, including Hugh Mack in the weights Logan and Hayes in the sprints and Robinson and Streit in the jumps. In the class meet, Mauck added considerable distance to the local hammer throw record hung up by Wayne Patterson while he was a student at Tech. He is also a good man at putting the shot, and the Clemson boys will have to bring along a star weightman to beat Mauck out. Both Logan and Hayes can make good time over any distance up to the 440-yard run. They are counted as sure point winners in the dashes.

Jordan, a new man at Tech, will run the half, while Gartrell, Cowles and Ken Powell will take care of the mile race. Powell won the cross-country race held some months since, and should be able to make the Clemson can show, go strong to win.

Hotel
Collingwood
West 35th Street,
NEW YORK CITY.
SETH B. MOSELEY.
Half Blk. from Hers. Sq. & 5th Av.
In midst of leading department, stores and theaters.
Select accommodations for discriminating people with personal attention and service impossible in the larger hotels. Your patronage is earnestly solicited.
Room without bath.....$1.50
Room without bath for two..$2.00
Room with bath.....$2.50
Room with bath for two....$3.00
Parlor Bedroom with bath..$5.00
Special attention given to ladies and families. Restaurant at moderate prices.

Money to Loan

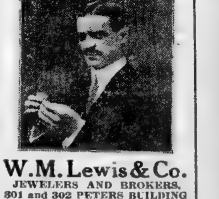

W.M. Lewis & Co.
JEWELERS AND BROKERS,
301 and 302 PETERS BUILDING
Strictly Private

THE CIGAR STORE
109 PEACHTREE

The handsome furniture and fixtures, the goods in stock and the courteous treatment of every customer, will make Oppenheim's New Cigar Store at 109 Peachtree the mecca of smokers.

Our retail humidor is the very latest perfected model and keeps cigars in the pink of condition. Our storage humidors are the last word in retail cigar store service.

Begin the very first day this store opens to buy your cigars from the one exclusive Tobacco store in Atlanta, where every precaution is taken to serve you properly.

The air of quiet refinement will make this cigar store a place where ladies may do their shopping in this line with propriety.

Imported and Domestic Cigars, Pipes, Tobaccos, Novelties.

OPPENHEIM CIGAR CO.
109 PEACHTREE ST.
ATLANTA, GA.

Play Ball



BY EDMUND VANCE COOKE.

Above, a heavenly blend of blue
Touched with a fleecy fluff or two
To temper summer's ardent smile
And hint of rain-checks after while.

A level stretch of restful green,
Crowned by the symbol of the scene,
Made up of geometric signs,
Severely simple in their lines.

An incense from the Cuban isle,
A dudheen puffing, black and vile,
A must of God's own air which fills
The nostrils and the spirit thrills.

The elemental passion housed
In every breast here roars aroused,
The loyal lust for greater powers,
Or place for mine, of gain for ours.

And now, the dulcet day and scene,
The square-set sign, the blue, the green,
The myriad-lungued and tongued are all
Pent in the passionate cry, "Play ball!"

"Play ball!" the slogan of the age,
The final word of fool and sage:
We win, we lose, we rise, we fall;
No matter which! play ball- play ball!

Your Dental Work Safe in Our Hands



No Experiments Here

SET TEETH, . $5.00
Gold CROWNS, $4.00
Bridge Work, . $4.00
For Years at Same Location

ATLANTA DENTAL PARLORS
COR. PEACHTREE AND DECATUR STS.
DR. O. A. CONSTANTINE, Prop. Entrance, 19½ Peachtree St.

Where hundreds have been cured is the safe place for you to go.

MEN CURED

I am skilfully treat NERVE, BLOOD and Skin Diseases, Pimples, Eczema, Catarrh, Ulcers, Sores and Acute Troubles, FELZE and FEMALE, Kidney, Bladder and Chronic Diseases.

Examination and advice free. Do not delay. You may arrange weekly or monthly payments. No deviation in business. FREE advice and confidential treatment by a regularly licensed specialist. I am against high and extortionate fees charged by some physicians and specialists.

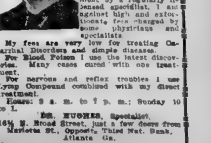

My fees are very low for treating Catarrh, Diseases and simple disease. For Blood Poison I use the latest discoveries. Many cases cured with one treatment.

For nervous and reflex troubles I use Lymp Compound combined with my direct treatment.

Hours: 9 a. m. to 7 p. m.; Sunday 10 to 1.

DR. HUGHES, Specialist.
164½ N. Broad Street, just a few doors from Marietta St., Opposite Third Nat. Bank, Atlanta, Ga.

RENEWED BULL SUPPORT CAUSED RISE IN COTTON

Market in New York Closed 7 to 11 Points Higher Than the Previous Close

NEW YORK, April 20.—The cotton market was unsettled early today with the trade evidently nervous over the situation in Mexico. The opening was steady at unchanged prices to an advance of two points, owing to considerable liquidation however and active months soon sold two or three points net lower, but by this level the market steadied on buying by spot and foreign houses and prices rallied with active months selling about seven to five points net higher before the end of the first hour.

Favorable weather forecasts failed to inspire any selling of consequence and the market ruled firm during the middle of the day with active months about 8 to 10 points net higher on covering and bull support, encouraged by Sunday's heavy rains in the central belt.

NEW YORK COTTON

The following were the ruling prices in the exchange today:

Tone steady: middling 13 10-100c, quiet.

	Open.	High.	Low.	Sale.	Close.	Close.
January						12.50
April					2.57	12.50
May	12.40	12.52	12.38	12.46	12.46	12.39
June					12.42	12.34
July	12.28	12.38	12.21	12.34	12.34	12.28
August	11.95	12.06	11.95	12.07	12.07	11.97
September					11.70	11.61
October	11.52	11.60	11.48	11.59	11.59	11.51
December	11.47	11.55	11.43	11.54	11.54	11.45

NEW ORLEANS COTTON.

(By Associated Press.)

NEW ORLEANS, April 20.—Promise of improved weather conditions over the belt stimulated selling of cotton around the opening, and prices were 7 to 10 points down and half an hour after the opening the trading months were 12 to 15 points down.

As the session grew older the market commenced to act erratically. A moderate demand was met by scanty offerings and at noon prices were 3 to 5 points over the last figures of Saturday.

NEW ORLEANS COTTON

The following were the ruling prices in the exchange today:

Tone steady: middling, 13 1 16c, steady.

	Open.	High.	Low.	Sale.	Close.	Close.
January						12.55
March	11.64	11.64	11	68	11 64	11 62
April					12.58	12.56
May	12 65	12.69	12 61	12.67	12.67	12.66
June					12 65	12 61
July	12 53	12 61	12 61	12 50	12.50	12 54
August	12.24	12.24	12 22	12 22	12 22	12.25
September					11 73	11 90
October	11.52	11.61	11.51	11.58	11.58	11.53
November					11.58	11.52
December	11.5.	11.52	11.51	11.53	11 55	11 52

SPOT COTTON MARKET

Atlanta, steady, 13¼c.
Augusta, steady, 13 1-16c.
New York, quiet, 13 10-100c.
Liverpool, steady, 7 31-100d.
Washington, steady, 13¼c.
Galveston, steady, 13c
Mobile, firm, 13 1-16c.
Philadelphia, steady, 13 35-100.
Savannah, steady, 13¼c.
Baltimore, nominal, 13½c
Norfolk, steady, 13c
Boston, steady, 13 10-100c.
Augusta, steady, 13¼c.
Memphis, steady, 13¾c
Greenville, quiet, 13c.
St. Louis, dull, 13¼c.
Houston, steady, 12⅞c
Charleston, firm, 13¼c.
Little Rock, quiet, 12¾c

DAILY INTERIOR RECEIPTS

	Last week.	Today.
Augusta	127	153
Memphis	1 110	1,814
St. Louis	219	220
Cincinnati	279	
Houston	5,275	5,185
Little Rock	142	164

COMPARATIVE PORT RECEIPTS.

	Last Year.	Today.
Galveston	5,443	3,122
New Orleans	6,737	6,737
Mobile	290	425
Savannah	1,935	1,948
Charleston	949	85
Wilmington	800	534
Norfolk	888	1,143
Boston	100	
Various	184	
Total all ports	12,204	12,864

ESTIMATED COTTON RECEIPTS

New Orleans expects tomorrow 4,200 to 5,200 bales, against 5,021 bales last year.

Galveston expects tomorrow 5,700 to 6,700 bales, against 7,083 bales last year.

COTTON SEED PRODUCTS.

MEMPHIS, April 20.—Cotton seed products, prime basis: Oil, $6.63@6.84; meal, $27@28; linters, 4@5c.

COTTON MARKET OPINIONS.

S. M. Weld & Co.: Consider new crop months a purchase on any unfavorable occasion.

Miller & Co.: We still continue to advise selling on strong spots.

Hayden, Stone & Co.: Operators are not disposed to take an aggressive stand.

COTTON REGION BULLETIN

ATLANTA, Ga.—For the 24 hours ending at 8 a. m., 75th meridian time, April 20, 1914:

Stations of ATLANTA Co. District	Temperature. Highest.	Lowest.	Precipitation.
Atlanta, cloudy	80	50	.10
Chattanooga, Tenn., cloudy	76	48	.18
Columbus, clear	78	54	.20
Gainesville, clear	74	51	.13
Greenville, S. C., clear	76	51	.02
Griffin, clear	75	52	.28
Macon, clear	77	51	.30
Monticello, clear	71	50	.02
Newnan, clear	76	50	.06
Rome, clear	76	48	.10
Spartanburg, S. C., clear	68	47	.10
Talladega, clear	70	47	.24
Toccoa, clear	72	52	.66
West Point, clear			

HEAVY RAINS.

Alabama: Union Springs, 1.20.
North Carolina: Raleigh, 1.40.

TEXAS RAINFALL.

None. Abilene, Austin, Dublin, Hondo, San Marcos, Longlake

Districts.	District Average Temp.	Precipitation
1 CENTRAL STATION		
Wilmington	70	.54
Charleston	71	.16
Augusta	71	.52
Atlanta	68	.56
Atlanta	14	.50
Montgomery	14	.50
Mobile	12	.52
Memphis	14	.44
Vicksburg	14	.46
New Orleans	14	.50
Little Rock	17	.76
Shreveport	20	.80
Oklahoma	21	.68

*Maximum temperatures for 24-hour period ending at 8 a. m. 75th meridian time.

†Highest yesterday, lowest for 24 hours ending 8 a. m. 75th meridian time.

‡Where the average highest and lowest temperatures are made up at each center from the actual highest or lowest temperatures and the average precipitation from the number of stations reporting. Precipitation is the total "rain or weather" in that prevailing at time of observation.

REMARKS.

In the past forty-eight hours rain has occurred in all sections except Oklahoma; heavy in portions of Arkansas, Louisiana, Mississippi, Alabama, Georgia and North Carolina. Temperatures are much lower in the western and central, and continue about stationary in the eastern portions of Georgia and the Carolinas.

C. F. Von HERRMANN,
Section Director. Weather Bureau.

DRESSED POULTRY

ons, 17@18c; fryers, 22@26c; roosters, 8@10c; turkeys, 20@22c; geese, 10@12½c; ducks, 18@20c.

Atlanta Markets

ATLANTA, Ga., April 18.—Cotton by wagon, steady, 13¼c.

CRACKERS

Crackers, XXX Florida sodas, 6¼c; Schlesinger's Chimes cream, 9½c; Schlesinger's Iris, 7½c; lemon creams, 8c; pearl oysters, 7½c; graham snaps, 6½c; comballs, 10c; pansy cakes, 8c; animals, 10c; jumbles, 10c; fig bars, 12c; social biscuits, 8c; soda crackers, 6c; Schlesinger's flakes, 12c; crackerac in 5c cartons, 50c dozen; crackerac in 10c cartons, $1.00.

MEAT, LARD AND HAM.

Dry salt, extra ribs, 11½c; dry salt rib bellies, medium average, 12¾c; dry salt rib bellies, light average, 13c; Swift & Co.'s Premium lard, 13½c; Swift & Co.'s Silver Leaf lard, 12½c; Swift & Co.'s Crescent Compound, 9½c.

Cornfield hams, 10 to 12 av., 18c; cornfield hams, 12 to 14 av., 17½c; Cornfield skinned hams, 16 to 18 av., 18½c; Cornfield Picnic hams, 6 to 8 av., 12c; Cornfield skinned hams, 22c; Cornfield sliced bacon, 1-lb. boxes, 12 to case, $3.30 per case; Cornfield sliced bacon, wide and narrow, 18½c; Cornfield fresh pork sausage, link or bulk, in 25-lb. buckets, 13¼c; Cornfield Frankforts, 10-lb. cartons, 14c; Cornfield bologna sausage, 10-lb. cartons, 10c; Cornfield luncheon ham, 23-lb. boxes, 14½c; Cornfield pork sausage, 25-lb. boxes, 13½c; Cornfield Frankfurts, in pickle, 15-lb. kits, $2.00; Cornfield pork sausage, bulk, 11½c; Country style lard, 50-lb. tins, 11½c; compound lard, tierce basis, 8½c.

GROCERIES

Mackerel, "Anchor" brand, 75 count, 10c seller, $4.85; mackerel, "Crown" brand, 75 count, 10c seller, $5.00; "Crown-Eagle" brand, 75 count, 10c seller, $5.50; "U-Kno-It" brand, 100 count, 5c seller, $3.00; XXXX pitch fish, 6-lb. pails, 40c; 60-lb. half barrel, $2.00; 100-lb. barrel, $3.00; Schlesinger's starch, 50-lb. boxes, 5½c; Tiger gloss starch, 3-lb. packages, 6½25; Libby's roast beef, No. 1, $2.50 per dozen; Libby's corned beef, No. 1, $2.50 per dozen; Libby's tripe, ½, $1.50 per dozen; Libby's potted meat, 5c, per dozen; Emery & Co., Delight deviled entrees, ½, 90c; ¼, $1.45; picnic, ½, $1.45.

Cheese—Blue Valley full cream daisies, 21c; Cream cheese, Blue Ribbon, 21c; Cream Seawall, 24c; AAAA, $15.50; Tan, 26c. Rice, fancy head, 6½c; broken, 4½c. Kits mackerel, $1.75; navy beans, $2.50 bushel; real kidney beans, $3.25 per bushel. Lima, 7¼c. Pure kraps syrup, 10 lbs. to case, $2.25; 15 lbs. to case, $3.00; 26 2 lbs., $3.75; 24 2½ lbs., $4.75; 24 3 lbs., $5.50. 2 lbs. M. J. B. Tea, small cans, dozen, 90c; large, $1.35; ¼ oil, Continental sardines, 100 cans to case, $4.00; key, ¼ mustard, Continental sardines, 100 cans to case, $5.75. Key, ¼, oil, Cameo, $4.25; salmon, 48-lb. pails Chum, $3.20 per pail; Pinks, $2.60 per pail; Red Alaska, $2.80 per pail; tomatoes, No. 2s, $1.28 case; pie peaches, No. 2s, $1.90 case; Hominy, No. 2s, $1.00 case; peanuts, No. 1 Virginia, 6¼c lb.; brooms, 5-string, $3.60 per dozen.

COTTON OIL MARKET.

Spots	Open.	Close.
April		7.46@8.00
May	7.40@7.52	7.41@7.50
June	7.50@7.52	7.51@7.53
July	7.56@7.57	7.51@7.53
August	7.56@7.58	7.51@7.57
September	7.67@7.69	7.67@7.69
October	7.16@7.26	7.19@7.26
November	6.75@6.92	6.76@6.92

Tone, firm: sales, 7,900.

COTTON SEED OIL MARKET.

NEW ORLEANS, April 20.—Despite the weakness in lard, the cotton seed oil market ruled steady after a moderate demand and support from shorts and the marked absence of selling pressure. The little buying was in evidence, but longs are selling lately.

NEW YORK COFFEE MARKET

	Close.
January	9 14@9.16
February	9.30@9.32
March	9.36@9.38
April	9.44@9.46
May	9.48@9.50
June	9.50@9.60
July	9.56@9.60
August	
September	9.78@9.80
October	9.90@9.95
November	9.98@10.00
December	9.98@9.99

Tone steady; sales 62,500.

BRADSTREET'S WEEKLY BANK CLEARINGS

Bank clearings in United States for the week ending April 16, as reported to Bradstreet's Journal, New York, aggregate $3,126,027,000, against $3,258,893,000 last week and $3,402,710,000 in this week last year. Canadian clearing aggregate $123,227,000, as against $150,865,000 last week and $158,827,000 in this week last year. Following are the returns for this week with percentages of change from this week last year:

	April 16.	P. or D.
New York	$1,713,621,000	D 16.8
Chicago	332,308,000	I 4.0
Philadelphia	170,500,000	D 3.2
Boston	136,418,000	D 22.2
St. Louis	84,924,000	I 1.5
Pittsburg	69,264,000	D 25.5
Kansas City	54,258,000	D .7
San Francisco	53,540,000	I 1.0
Baltimore	36,112,000	D 16.3
Detroit	40,648,000	I 46.4
Cincinnati	28,629,000	D 8.4
Minneapolis	23,319,000	D 1.3
Cleveland	28,010,000	I 1.3
Los Angeles	24,936,000	D 18.4
New Orleans	16,194,000	D 10.7
Omaha	16,252,000	D 8.1
Milwaukee	16,262,000	I 7.5
Atlanta	16,752,000	I 22.6
Louisville	14,278,000	I 9.7
Seattle	14,433,000	D 16.4
Buffalo	11,486,000	D 5.2
Portland, Ore.	10,148,000	D 16.8
St. Paul	9,621,000	D 10.4
Denver	9,180,000	D 12.7
Indianapolis	8,144,000	D 6.8
Providence	7,662,000	D 11.0
Memphis	6,840,000	D 12.5
Richmond	6,367,000	I 4.1
Fort Worth	7,640,000	D 25.5
St. Joseph	6,928,000	D 15.0
Washington, D. C.	7,448,000	D 13.4
Nashville	6,629,000	D 14.0
Albany	5,643,000	D 10.2
Columbus	6,351,000	D 13.0
Salt Lake City	5,400,000	D 3.8
Savannah	5,081,000	D 20.4
Toledo	6,780,000	I 6.3
Des Moines	5,570,000	D 12.4
Rochester	4,987,000	D 1.0
Hartford	4,081,000	D 7.2
Duluth	4,271,000	I 47.3
Spokane	6,001,000	D 37.2
Norfolk	4,078,000	D .3
Macon	3,537,000	D 26.4
Peoria	3,486,000	D 1.1
Dallas	3,540,000	D 27.9
Sioux City	3,263,000	I 10.4
Jacksonville, Fla.	2,690,000	D 19.3
Birmingham	2,629,000	I 26.4
Wichita	3,094,000	D 12.2
Grand Rapids	3,362,000	D 4.8
Syracuse	3,033,000	I 13.2
Scranton	3,126,000	D 5.1
Springfield, Mass.	3,732,000	D 23.2
Worcester	3,044,000	D 20.1
San Diego	2,410,000	D 10.7
Tacoma	2,374,000	D 25.0
Chattanooga	2,287,000	I .2
Dayton	2,779,000	D 23.3
Little Rock	2,477,000	I .60
Augusta, Ga.	2,493,000	D 6.4
Augusta, Ga.	2,151,000	I 5.7
Evansville	2,166,000	D 6.0
Portland, Me.	1,884,000	I 2.6
Charleston, S. C.	1,991,000	D 12.6
Lincoln	2,037,000	I 18.1
Oregon	1,986,000	I 8.9
Akron	2,097,000	I 7.8
Oklahoma	1,872,000	D 5.0
Wilmington, Del.	1,295,000	D 24.1
Topeka	1,857,000	D 27.8
Knoxville	1,890,000	D 6.4
Cedar Rapids	1,887,000	I 14.9
Lancaster	1,919,000	I 42.1
Youngstown	1,866,000	I 4.2
Wilkes-Barre	1,464,000	D 9.9
Waterbury	1,416,000	D 9.8
Davenport	1,486,000	I 11.7
Canton	1,841,000	I 11.7
Mobile	2,012,000	D 13.2
Fort Wayne	1,385,000	I 9.3
Evansville	1,543,000	I 7.6
Fall River	1,520,000	I 36.2
Springfield, Ill.	1,299,000	I 34.2
Tulsa	1,945,000	I 54.7
Springfield, Ill.	1,945,000	I 54.7
New Bedford	1,227,000	I .9
Columbia	997,000	D 8.1
Helena	1,091,000	D 23.3
Erie	1,089,000	D 8.7
Rockford	1,072,000	I 7.4
York	1,180,000	I 2.3
Manchester	863,000	D 23.0
Lexington	892,000	D 20.0
Kansas	879,000	D 4.2
Quincy	842,000	I 4.5
Sioux Falls	884,000	I 10.8
Boise	775,000	I 6.1
Kalamazoo	815,000	I 2.2
Northfield, Ohio	780,000	I 2.0
Bloomington	728,000	I 9.3
Ogden	867,000	D 15.3
Chester	818,000	I 14.1
Binghamton	930,000	I 16.6
Lowell	817,000	I 20.1
Decatur	671,000	I 6.6
Pargo	1,361,000	I 182.0
Mansfield	695,000	I 9.7
Jackson, Miss.	342,000	D 29.7
Fremont	660,000	I 12.3
Jacksonville, Ill.	322,000	D 4.8
Texarkana	853,000	D 12.0
Total, United States	3,126,027,000	D 7.7
Total outside New York	1,442,406,000	D 2.5

NEW YORK STOCK MARKET UNDER RENEWED PRESSURE

Northern Pacific, Reading, St. Paul, Southern Pacific and Utah Copper Heavy

(By Associated Press.)

NEW YORK, April 20.—Prices gave way in all departments of the stock market at the opening today. While the market betrayed no nervousness over the acute stage reached in the Mexican crisis, it gave the bears an opportunity to make another drive such as they launched yesterday with irregularities across last week.

Quotations for United States government bonds on call were 1 to ⅝ lower with the four's most affected. The decline in these bonds was in influence of the possibility of a new issue of government bonds in case of hostilities with Mexico.

American stocks were lowered fractionally in London, which reported a disappointing market. Most of the active stocks were forced down a point on initial sales, over which the first fifteen minutes. The market met with good support on the decline and prices quickly hardened, with full recoveries in some cases. Oil stocks were conspicuously heavy.

Low prices for the current decline were reached in some of the popular trading shares which force the market began so swing upward definitely.

By noon the market had fully recovered. Continued gain in crude oil prices caused stocks in the Standard Oil group to share in the rise. In the curb and affected petroleum shares on the stock exchange.

Southern Pacific conventibles, of which $11,000,000 are bonds in fifty-year bonds, were forced down to 100. Recently this issue was quoted at 108½. Rock Island collaterals rose two points and then lost their gain.

Bonds were irregular.

Aggressive tactics by the bears brought about another sharp downward movement in which Reading touched 160, Northern Pacific, Southern Pacific, Steel and Erie also showed new low records.

NEW YORK, April 20.—The following were the closing high, low, bid and sales of various close quotations on the exchange today:

	Sales.	High.	Low.	Close.
Amalgm. Copper	7,500	73¾	72½	73½
Am. Agricultural				
Am. Beet Sugar	22	22	22	22
Am. Can Co.	35	27¾	27¼	27¾
Am. Can. Co., pf.	89½	89¾	88½	89¾
Am. Car Foundry	49½	49½	48¼	49½
Am. Cotton Oil	68	68	68	68
Am. Ice Securities	28½	28½	28¼	8½
Am. Locomotive	30½	30½	29	30
Am. Smelting	68	68	67	68
Am. Sugar Refin.	100¼	100¼	100	100½
Am. Sumf.	100	100	157½	157½
Am. Tel. & Tel.	130½	130½	129	129½
Am. Tobacco	227	227	227	227
Anaconda	33¾	33¾	33¾	33¾
Atchison	103¾	103¾	103¾	103¾
Balto. & Ohio	87¾	88¼	87¾	87¾
Bethlehem Steel	39½	40	39½	39½
Brooklyn Rap. Tran.	90	90	89½	89½
Cal. Petroleum	22	22¼	22	22¼
Canadian Pacific	199	200	198½	199
Central Leather	54½	54½	53¾	54
Chesa. & Ohio	61¾	62¼	61¾	61¾
Colo. Fuel & Iron	28¾	28¾	28¾	28¾
Consolidated Gas	124¼	125½	124	125
Corn Products				
Dist. Securities	18	18	18¾	18
Erie	31¾	32	30¾	27¾
Erie, 1st	48½	48½	45¾	45¾
General Electric	144	144	143¾	144
General Motors	14	14	13¾	14
G. Northern, pf.	121¼	121¼	119½	119½
Great Western				
Gt. Northern Ore	14¼	14¼	14¼	14¼
Interborou, pf.	60¾	60¾	60	60
Illinois Central	110	110	110	110
Int. Harvester	107	107	106	106
Kansas & Texas	14¼	15¼	14¼	15¼
Lehigh Valley	136¼	136¼	135¾	135¾
Louisville	63¾	63¾	63¼	63¼
Missouri Pacl.	19¾	20¾	19¾	19
N. Y. Cen.	87¾	87¾	87¾	87¾
New Haven	68¾	68¾	68¾	68¾
North'n & W'trn	102¾	102¾	102	102
North. Pacific	108½	109	107½	107½
Ont. & Western	25	25	25	25
Pacific Mail	23½	23½	22¾	22¾
Penna.	109½	109¾	108¾	108¾
People's Gas Co.	120½	120½	120	120
Phila. & Read.	161¼	162¼	159¾	159¾
Pressed Steel Car	41¾	41¾	41¼	41¼
Rep. Iron & St.	22¾	22¾	21¾	21¾
R. I. & S., pf.				82½
Rock Island	3¾	3¾	3¾	3¼
Rock Island, pf.	6¼	6¼	5¾	5¾
Southern Pacific	90½	91¾	89¾	89¾
Southern Railway	24	24¼	23¾	24
Southern Railway, pf.	79¾	79¾	79¼	79¼
St. Paul	98	98½	97¼	97¼
Seaboard A. L.				98½
Seaboard A. L., pf.				22½
Tenn. copper	32¾	32¾	32¼	32¼
Texas Pacific				53¾
Texas oil				117
Union Pacific	153¼	154¼	151¾	151¾
U. S. Rubber	57	57	57	57
U. S. Steel	57¾	58¾	57¾	58¼
U. S. Steel pf.	109	109	108¼	108¼
Utah copper	54½	55¼	54½	54¾
V.-C., hem. o.	28½	28½	28½	28¾
Wabash	¾	¾	¾	¾
Western Union	61¾	61¾	61¼	61¼
W'house Elec. Co.	72¼	72¼	71¾	71¾

STOCK MARKET OPINIONS.

New York Herald: So far as underlying conditions are concerned there is nothing but favorable developments, the market is oversold.

New York Commercial: Lack of confidence in the position of the railroads is the factor in the position of the railroads is the factor in the position of this stock at present.

New York Post: Business profits are lower and no signs of a turn for the better are visible, it is this which keeps down prices of stocks.

HAYWARD & CLARK COTTON LETTER.

NEW ORLEANS, April 20.—Political developments over Sunday claimed first attention this morning and, as usual, the first effect of the warlike news was bullish, the closing six points in the early trading on the sensational cheer to weaken, although the general opinion is that in the long run, a conflict in the southwest might have a bullish effect in the direction of consumption as well as by increasing the export demand.

Europe is very likely to take this view. Liverpool was better 7@8d on and weather conditions since Friday were decidedly unfavorable over large area. A rain storm passed from south Texas eastward through the belt and heavy rains fell also in the central states and parts of the eastern states.

The rainfall was followed by much cool weather. Indications are for partly cloudy to-fair for a few days, then a rise in temperature which is already approaching from the southwest. Partial freezing in Texas and cooler, unfavorable weather will follow.

Fully confirm the lateness of the start in that state, which some put at three weeks late in the southern portion.

Dallas authority wired: Seed question causing concern; complaints coming in from all sections. The contract market rallied after being off for a few days and now quite steady around 12.50 for July. Selling on available inducement this week. Spot market lighter and demand slowing, feeling that the market is technically sound.

LOCAL STOCKS AND BONDS

	Bid.	Asked.
Atlantic Ice & Coal Corp., pf.	91	98
Atlantic Ice & Coal Corp., pf.	85	90
A. & W. P. R. R.	170	171
American National Bank	214	220
Atlanta National Bank	202	206
Atlanta Trust Co.	195	196
Atlanta Trust Company	98	100
Central Bank & Trust Corp.	137	139
Fulton Bag & Cotton Mill	102	110
Fulton National Bank	127	129
Fourth National Bank	277	279
Georgia Railway & Power Co.	100	102
Exposition Cotton Mills	123	130
Ga. Ry. & Power Co., 1st pf.	79½	79½
Ga. Ry. & Power Co., 2d pf.	72	72
Ga. Ry. & Elec. Co.	130	132
Empire Cotton Oil Co., com.	97	98
Empire Cotton Oil Co., com.	97	98
Lowry National Bank	234	238
Merchants National Bank	230	235
Realty Trust Company	86	87
Sou. Ice Co. (Nashville), pf.	78	79
Sou. Ice Co. (Nashville), com.	56	58
Southern Bell Tel	99	99
Third National Bank	233	235
Southwestern of Georgia	101	102

BONDS

Atlanta 4½s, 1963		100
Ga. Ry. & Elec. Co. consol 5s, 1932		100
Ga. Ry. & Elec. Co. consol 5s, 1951		100
Atlanta 4½s, 1933		100
Southern Bell 5s		99

THE finding of an article of value leads immediately to the use of The Journal Wants.

Weather Conditions

Forecast till 7 p. m. Tuesday:

Atlanta and vicinity: Fair tonight and Tuesday; warmer Tuesday.

Georgia: Fair tonight and Tuesday; warmer Tuesday in west portion.

Alabama: Fair tonight; Tuesday fair, warmer.

The temperature at Atlanta Monday morning was 52 degrees, and the amount of rainfall during the past twenty-four hours was 0.53 inch. The disturbance that caused the rain is now central as a severe barometric depression over the section from Raleigh to New York, with the barometer 29.7 inches. Rainy weather continues over the middle and New England states and as far west as the Lake region.

Colder weather follows in the rear of the storm, the 8 p. m. temperature being below freezing at Chicago, St. Paul, Duluth, Green Bay and Sault Ste. Marie. Heavy frost was reported at Kansas City and light frosts at Dead Man's and Huron.

Fair weather prevails generally west of Mississippi river, and over most of the Rocky Mountain and Plateau regions.

A new disturbance is central over North Dakota, which will cause a rapid change to warmer weather in the south after Tuesday morning.

Fair weather is indicated for Atlanta and vicinity, with slightly cooler in the afternoon.

C. F. VON HERRMANN,
Section Director.

INTERESTING NEWS AND GOSSIP OF THE MARKETS

Weather Report, Crop Advices, Expert Opinions and Newspaper Comment

COTTON GOSSIP

Washington—Long range forecast: Fair weather after Sunday south Atlantic states Fair east Gulf states, also west Gulf states, except probably showers latter part of week over eastern portion. Warmer after Monday.

Map shows fair nearly entire belt; cool but frosty except at Fort Smith, Ark. General rains east of Louisiana.

Chicago—Weather reporting it is appears that Louisiana and Mississippi had very heavy rains and Alabama, Georgia and slight. Alexandria, La., reports five inches.

Dallas—Texas and Oklahoma clear, cool, but no frosts reported.

Weather—Louisiana: Tonight fair, warmer in northwest portion; Tuesday fair; warmer; light to gentle northerly to easterly breeze on the coast.

Arkansas: Tonight and Tuesday fair, warmer.

Oklahoma: Fair, warmer tonight; Tuesday fair, warmer in east portion.

Texas: Tonight and Tuesday: Tonight fair, warmer; Tuesday, fair, warmer in southeast portion.

Kentucky: Fair tonight, warmer in west portion; Tuesday fair, warmer.

Tennessee: Fair tonight, warmer moth portion. Tuesday fair, warmer.

Georgia and Alabama: Fair tonight and Tuesday, fair, warmer in west.

11 a. m., bids in New York were as follows: May, 12.45; July, 12.57; August, 12.20; October, 11.54.

Principal feature of opening was buying of 5,000 May and 4,000 July by Schill from Wagner, after the call there was good demand for new crop, and very light offerings. Perhaps 10,000 bales would cover all offers for spots.—Andy.

Map indicates partly cloudy to fair for a day or so, but extensive rain formation appears beyond that time. Don't think Atlanta will get more than local showers.—Kofler.

Mitchell, Tom, Batt and Cone good buyers, selling scattered by Wall street, commission houses and a little crowd.

Market averaging on buying by Cone, Mitchell and Schill. Very little cotton for sale, demand for old crop especially good, market looks higher.—Andy.

New Orleans—Cotton in interior scarce as shown by manual of ginning, coming to the point. Good demand reported here this morning. Factors firm. Spot prices kept at large premium over futures.

Cone, large buyer all morning, principally of July, his purchases estimated to be from 20,000 to 30,000 bales.

Dallas wires. Reed question causing much concern, complaints coming in from all sections

STOCK GOSSIP.

Dow, Jones summary: Supreme court meets at noon with Justice refusing Thursday's mandate. Fifty representative railroads in February showed $4.85 net increase in gross and $2.18 per cent in net as compared with January. Estimated that $1,000,000 is now invested in Mexico by Americans. Formal announcement of the New Haven financing expected today. Twelve industrials 79.65, up 1. Twenty active rails 102.94.

GRAIN GOSSIP.

Ware & Leland say: Wheat market resists pressure and shows little that can be called evidence of liquidation elsewhere, prices could do better. From a technical standpoint, the corn market has been subjected to a great deal of liquidation and may temporarily show better resistance than has recently been observed; think this fine is very likely to be true of the deferred futures.

Wood—Very short corn for a turn.—Chapman

Bartlett, Frazier & Co. say: Wheat—The low temperatures in some sections will cause considerable apprehension but we doubt if any damage has been done.

Oats, Corn and Provisions—In view of the severe decline of last week, a fair reaction is not surprising.

McELROY & KEPLINGER COTTON LETTER

NEW YORK, April 20.—The advance of 56 per bale over the closing price of the season of 1913 inaugurated a week ago. The methods which has since accompanied the battle for higher ground, but probably due more to the development of the Mexican situation. The subsequent return of fair weather with higher temperatures also had its effect. Under the pressure of this influence prices receded 50 to 60 points—not a great loss when measured by the previous advance.

But the significant feature has been the comparative strength of the new crop positions. The buying of October and December by Europe, and especially of October, suggests either that the final 10c for the new crop looks cheap in the eyes of spinners or that the prospects for the crop in Mexico might demoralize labor in the cotton belt to the extent that a 15,000,000 bale crop—which is the minimum requirement of the world's spinning—would be a physical impossibility. The moment this is recognized, prices for the new crop should ascend to a basis of higher basis.

To buy a pig in a poke has always been considered a fool's privilege and few people think of buying the new crop, for that apparently common sense reason; on the other hand there are plenty of people who, knowing the force of the times, feel others is going the new crop short. Of course, there may be times in the life of speculation in not only safe but even desirable, as for instance when a weather scare may cause a sudden advance which has no relation to permanent values but creates a short interest and excites bears, as the great majority of traders are attracted to the bull side of the market. It digs the grave of weakness and frequently find themselves short at the bottom of an extended decline.

The trials of shorts in summer months are evidently a thing of the past. Threats shipments of 15,000 bales from Liverpool for delivery here, created a general liquidation of long stays and reduced the premium to only 10 points over July, as against 60 only a short while ago. The fact that consumption met such a large proportion that it is doubtful if more than the 5,000 bales already on shipboard will ever reach here, and very little of that even will be delivered. The New York contract has been cried down and slandered for so long that shippers were hesitating to believe that almost any character of cotton would pass on contract. The experience in March should have corrected this delusion, but apparently has not. However, the enormous percentage of rejections in the record Liverpool consignments will settle this question for all time. The persistent shorts in May may have to learn the lesson of March all over again. They might well take warning from Shakespeare:

"The man that once did sell the lion's skin While the beast lived, was killed with hunting him."—(King Henry V., 1V-2.)

ANOTHER OUT IN CRUDE OIL

PITTSBURG, April 20.—A further cut in the price of crude oil was announced here today with the opening of the market. The reduction for each grade is 10 cents a barrel except Cyclone, which dropped 20 cents, and Somerset 5 cents.

HEAVY SELLING OF CORN WAS RESUMED ON MONDAY

Corn Closed 3-4 to 1 3-4c Down — Wheat and Oats Steady—Provisions Weak

(By Associated Press.)

CHICAGO, April 20.—Because of wet talk and a general scramble today to buy wheat and there was a decided advance in prices. Nebraska reports of the worst dust storm in years tended to hamper the bears. Opening quotations were ⅛ to ⅜c higher and the market hardened still more but then reacted to slightly below the initial level.

A further setback ensued owing to statements of the president Wilson still had hopes of peace. Closed weak, ⅛ net lower to ⅛@⅜ advance.

Corn rose with wheat. There were signs that the crop had been considerably damaged. Prices started 4 shade to ⅜c higher and steadied about midday between the two terms of the opening range.

Later the corn market broke abruptly under heavy selling. Free dealers were said to have canceled purchases of 1,000,000 bushels of Kansas City. Closed weak 1 to 1⅝@1 7⅛c net lower.

Trading in oats governed themselves by the action of other grain. Business was active.

Provisions were steady. Prices varied from 2¼ to 5 l

Journal Want-Ad Rates

One time, 10c a line.
Three times, 25c a line.
Seven times, 5c a line.

The reduced rates are for consecutive insertions; cash with order.

Six words of average length are counted as a line.

The minimum charge is the price for two lines.

Money will be refunded on the basis of the earned rate for paid-in-advance Want Ads which may be discontinued.

All discontinuances should be made in person at The Journal office or by letter. Telephone discontinuances are not valid.

The Journal maintains a messenger service and a phone-receiving service for Want Ads.

A messenger will be sent for your Want Ad or your Want Ad will be taken over the phone by an expert operator and an able writer, as best suits your convenience.

Telephones Main 2000 Atlanta 423

The Journal Covers Dixie Like the Dew

WANTED HELP—MALE

WANTED—Boys to carry routes in afternoon and Sunday morning. Apply at the following places: Atlanta Journal main office; Sub-station No. 1, 495 Edgewood avenue; Sub-station No. 2, 212 Lee street; Sub-station No. 3, 792 Marietta street.

WANTED—Young man capable of writing appealing advertisements, decorate windows, write cards and be generally experienced in the dry goods line. Must be energetic, hard working man; good position for the right man with shiny. Address Rosenberg Bros., Troy, Ala.

LINOTYPE AND AD MAN—One who can take general supervision of plant, set ads swiftly and make up forms when necessary; must be model X in firstclass, clean shape. State salary, habits, etc. Friendly town. Address Box 1, Georgia.

WANTED—Two firstclass, all-round automobile mechanics; if you are not a live mechanic you don't answer. Give references in replying. Steady employment; strictly confidential. Address "B." Box 19, care Journal.

USE your spare time to build up a mail order business of your own; we help you start for a share in profits. 27 opportunities. Particulars free. Mutual Opportunities Company, Buffalo, N. Y.

BE A DETECTIVE $150 to $300 per month; travel over the world. Write Sept. 324 Temple Court Building, Kansas City, Mo.

WANTED—Men to learn barber trade. Few weeks completes; earn while learning. Position secured. Illustrated catalogue free. Moler Barber College, 38 Luckie st., Atlanta.

YES, there 10c; haircut 15c. Moler Barber College, 38 Luckie st., Atlanta.

WANTED—White farm hand. Knowledge of poultry and fruit preferred. Address, stating salary and full particulars in first letter, Apply to J. M. Stovall, Donalsonville, Ga.

LEARN barber trade. We teach in half the time of other colleges. Complete course and position in each of shops only $30. Atlanta Barber College, 10 E. Mitchell.

WANTED—Men to learn cotton business in our ample correspondence course; endorsed by school opens in Atlanta May 1st. Charlotte Cotton Business School, Charlotte, N. C.

YOUNG men become government railway mail clerks $75 month. "Pull" unnecessary. Examination sure. Free. Address "Mail Clerk," Box 334, care Journal.

AN intelligent person may earn $100 monthly corresponding for newspapers. No canvassing. Send for particulars. Press Syndicate, 900 Lockport, N. Y.

WANTED—Young married farmer, sober, must have references from last employer. Good salary paid to right man. Farmer, Box 117, care Journal.

WANTED—Young man of good habits for farm work; steady work and good wages. No idlers need answer. Chero, Box 116, care Journal.

LOCOMOTIVE FIREMEN, brakemen, wages about $150 month; experience unnecessary. Send age, postage. Railway, Box 380, care Journal.

WANTED—First-class white barber, $15 guaranteed; one 60 days; one over 50 preferred. Write J. R. Phillips, Ocilla, Ga.

BIG MONEY; profits in spare time of home. Mail order business; don't worry about capital. Home Co., Bonwau, Omaha, Neb.

WANTED—Combination blacksmith and granite cutter. State wages wanted. Turner Marble and Granite Co., Atlanta, Ga.

SALESMAN—Capable of taking measures and managing popular price store. Address "Talent," Box 2, care Journal.

TEN fast messengers with or without wheels; good pay; some offer school. American Messenger Service, Ivy 764.

WANTED—One good painter in a carriage and wagon shop. Address A. Fassnacht Sons, Chattanooga.

TAILORING—Salesman capable of managing a popular price store. Address "Tailor," Box 2, care Journal.

WANTED—One firstclass carriage and wagon woodworker. Tony & King & Bros. 16 South Piedmont avenue.

WANTED—Two experienced awning hangers at once. W. D. & H. L. Smith Co., 1364½ Marietta st.

WANTED—Job printer. Union office. Regular job for right man. Commercial Printing Co., Rome, Ga.

MEN with patentable ideas write Randolph & Co., Patent Solicitors, Washington, D. C.

FOUR bantling peddlers wanted immediately. Good profits. Apply 333 Simpson st.

WANTED—Experienced cafe waiter. 1618 Century building.

WANTED HELP—Male and Female

MEN AND WOMEN wanted for government jobs, $65 to $150 month. Steady work; common education sufficient. Write immediately for free list of positions open to you. Franklin Institute, Dept. B 65, Rochester, N. Y.

WANTED—Soprano, strong tenor and bass voices to form a quadruo of the World" singers. Pleasure and profit. Also musicians to organize. Address W. O. W. band, Hamilton Bldg., Apt. 1, Phone Ivy 1947-J. Newton Phillips, state manager.

WANTED—Musician to train for commercial work, band, dances, reception, moving pictures. Large experience in training musicians. Terms reasonable. Individual and class lessons. Phone Ivy 1391-J.

WANTED—TEACHERS

SHERIDAN'S TEACHERS' AGENCY—Oldest, largest in the south. Individual attention to teachers. Offices, Atlanta, Ga., Greenwood, S. C., Charlotte, N. C.

MORE competent teachers needed for high class openings. Write Foster's Teachers' Agency, 608 Third National Bank bldg., Atlanta, Ga.

SOUTH ATLANTIC Teachers' Agency. 1125 Atl. Nat. Bank, Atlanta, Ga.

ACME TEACHERS' AGENCY, best service, most liberal terms. 425 Atlanta Bank building, Atlanta.

500 hundred openings for competent teachers. Southern Teachers' Agency, Americus, Ga.

JOURNAL Real Estate Ads will

Find the Want Ad Meant for You

WANTED HELP—FEMALE

YOUNG lady to sell 20 Sacred Resurrection Plants and secure handsome rich model; finest art style watch free; postal card brings plants. Address Tropical Exchange, Monticello, Fla.

A FEW ladies who will talk Fernwood lots all or part time, can make exceptionally attractive contract by applying to E. J. Witt, Sales Manager, care Crew Realty company.

CLEVER four-year-old child, immediately, to play part. LUCILLE LA VERNE, LYRIC.

AN intelligent person may earn $100 monthly corresponding for newspapers. No canvassing. Send for particulars. Press Syndicate, 900 Lockport, N. Y.

GOVERNMENT JOBS for women. Big pay. Atlanta examinations April 6. Sample questions free. Franklin Institute, Dept. 601-L, Rochester, N. Y.

EXPERIENCED hands to make button holes chics. H. & A. Manufacturing Co., 70½ Edgewood st.

WANTED—Woman for general work and help with children; must stay night; references required. Apply 130-B, Park ave. Call M. 2043.

GIRLS, take course in Miss Sparkman's improved Millinery School, 94½ Whitehall; free scholarship offer. All millinery work done free.

GIRLS LEARN millinery. Ideal School of millinery, 12 Peachtree. Phone Ivy 1377. Teacher Mitchell. We make and re-trim hats free.

TEACHER to solicit for educational work during vacation. Only those willing to work need apply. S. R. Box 60, care Journal.

WANTED—An energetic, capable woman permanently located in Atlanta for paying business. Call at 209 Grand Bldg.

WANTED—Good, reliable nurse, middle-aged preferred. References. Nurse two children, light housework required. 81 Ivy. Fourteenth st.

WHITEHALL 89 Department is open for A-1 saleslad'es; state experience and references. E., Box 1122, Atlanta.

LADY canvassers to sell our 1 household article. Best spring seller on the market. Commission basis. 605 Grand bldg.

WANTED—Ten experienced cashiers and bundle wrappers. Apply 8:30 Monday morning. J. P. Allen & Co.

WANTED—Experienced helper, dressmaker, one who can drape. Apply 89 W. Peachtree, Apt. 1.

WANTED—A cook. References required; colored. Apply J. Q., Box 81, care Journal.

WANTED—Experienced nurse to take, comfortable home. Phone Ivy 1377 or 1372.

WANTED—A colored maid and laundress. Apply 750 Piedmont ave.

WANTED—SALESMEN

TRAVELING salesmen earn one hundred dollars weekly; exclusive territory; side line; big article and a winner indeed. Commission taleagued; 3 to 5 days each month; nights and Sunday. Write quick for free sample outfit. Commission Dept. 1, 1st Floor, 91 East DeKalb Ave., North Kirkwood, Atlanta.

TWO live salesmen who are producers, rather than order takers, to sell the highest class residence lots with all city improvements; will give unsatisfactory contract that will pay you $300 per month. Reeves-Cline Realty Co. 322 Healey Building.

WANTED—Salesman, well acquainted in southern territory with dry goods trade; permanent position; liberal contract; weekly salary and commission. Apply 811 Piedmont building, Atlanta, Ga., between 2 and 5 p. m. Tuesday.

THREE high-grade salesmen wanted by large corporation to sell city and country trade on safety automobile accessories. Permanent position and big money for the right men. Apply 4 to 6 p. m. 802 Austell bldg.

WE want two real estate salesmen; to the right men we will make a contract that will pay $200 per month. Call Lucile Realty Co., 411-12 Chamber of Commerce bldg.

WANTED—A few firstclass salesmen for firstclass real estate specialty. Apply 551 Candler building, between 10 and 12 a. m.

WANTED—AGENTS

WE WANT a live wire for each county, to handle the sale of Celma Double Action Remover and Speer's Dust Proof Auto Polish. Non. The best seller on the market. 10 minutes relieves carbon trouble in automobiles. Dust won't stick on polish. Some capital required. Celma Supply Co., 605 Grant bldg., Atlanta, Ga.

BIG PROFITS MAKE Royal Crimp five, newest quality confection, sells 10c package, automatic machine business. Formula, complete instructions, special $2. Manufacturing, Gainesville, Ga.

AGENTS—Greatest 25c seller out, $3 to $10 a day, get money or no pay. Send 10c for sample. "Manager," Box 938, Charlotte, N. C.

WANTED SITUATIONS—MALE

SPECIAL RATES for Situations Wanted ads. 3 lines one times, 10 cents; 3 times, 15 cents. No part of these rates ads must be paid in advance and delivered at The Journal office.

WANTED—Position as experienced garage and general blacksmith. Can do good wood work. Will work by week or commission. Must be strictly sober, with family. Prefer small town or country. Steady job desired. Geo Frabee, 1½ Forsyth st., Chattanooga, Tenn.

WANTED—Position as collector or any outdoor work for young man of 25; have industrious and willing worker. At present employed but desire to make change. Best of reference from present employer, "B. B.," Box 116, care Journal.

WANTED—Position by hotel clerk or steward. Best of references to both. Now employed. Good reference from former employer. Address "Hotel," Box 1, care Journal, giving present position. Address H. R., P. O. Box 67, Douglas, Ga.

YOUNG man, 21, desires position; 5 YEARS' EXPERIENCE AS CASHIER-BOOKKEEPER. GOOD COLLEGE TRAINING. EMPLOYED. WISHES TO MAKE CHANGE BY MAY 1ST. NO. BOX 4, CARE JOURNAL.

WANTED—Position as superintendent or manager of cotton seed oil mill. Have had six years' experience. Can furnish references. Address 814 Capland st., Jacksonville, Fla.

HARNESS MAKER BY TRADE, 22 YEARS' EXPERIENCE, WANTS POSITION AS FOREMAN OR TRADE OR SOMETHING ELSE. NEED WORK. NOW IN TOWN. CARE JOURNAL.

POSITION by pharmacist, licensed in Georgia and Florida, 15 years practical experience; conducted to manage office. Address Pharmacist, P. O. Box 71, Atlanta, Ga.

WANTED—By young man from country town, position in office; experienced; reply and accurate at figures; prefer chance for advancement. Address "Office," care Journal.

TO KEEP set books or other clerical work at nights. Saturday afternoons and Sundays by expert accountant; terms reasonable. "Accountant," P. O. Box 380, city.

A POSITION as traveling salesman or advertising agent or anything that is honest. Must have work at once. Address "Position," 1 Forsyth st., Atlanta.

WANTED POSITION—Young man, 19 years of age, wants position, any kind, anywhere; no objection to work; must have work at once. C. J., Box 11, care Journal.

EXPERIENCED stenographer and assistant bookkeeper wants position; desires change, references present employer. Address R., Box 1, care Journal.

WANTED—Position as collector by middle aged married man. Can furnish best of reference. Address C. M., Box 72, care Journal.

WANTED—Clerical position, billing or shipping clerk preferred. Anything considered. Must have work at once. "Clerk," Box 106, care Journal.

WANTED—Position as front man in drug store, by young man, 21 years of age; experienced and can furnish best of references. Address P. O. Box 35, Waresboro, Ga.

RELIABLE white man desires position as assistant watchman. "Box 29, care Journal.

YOUNG experienced farmer married, wants a place to work; can give references. Address J. W. A., 278 Hill st., or phone Main 4581-L.

YOUNG man with three years' service as shipping clerk desires position; at once. Capable. Best reference. G., Box 14, care Journal.

EXPERT soda dispenser desires position at once; 5 years' experience. A-No. 1 references. Address Drink, Box 4, care Journal.

WANTED—Position as teacher during summer, by a young man in junior class at Emory; good references. Box 184, Oxford, Ga.

1 WANT a position as night watchman or janitor; references given. Address Handie steam. J. Hughes, Gen'l Delivery, Atlanta.

(CONTINUED IN NEXT COLUMN.)

WANTED SITUATIONS—MALE

SPECIAL RATES for Situations Wanted ads. 3 lines one times, 10 cents; 3 times, 15 cents. No part of these rates ads must be paid in advance and delivered at The Journal office.

LICENSED druggist, 3 years' experience, desires position; honest and sober; references. Levi J. Knight, Hays Mill, Ga.

ALL round colored man cook wants job at once in private family. Can get references. "A. S., R. F. D., Box 8, Atlanta.

EXPERIENCED chipping clerk open for an engagement. Address "Shipping Clerk," Box 60, care Journal.

FLANGE MAN desires position; 17 years' experience; best of references. L. S. Lee, 402 Simpson st.

WANTED—Job on farm; have been raised on farm. Address J. M. L., 104½ Walton St., city.

WANTED SITUATIONS—FEMALE

SPECIAL RATES for Situations Wanted ads. 3 lines one time, 10 cents; 3 times, 15 cents. No part of these rates ads must be paid in advance and delivered at The Journal office.

COMPETENT YOUNG LADY WISHES a permanent position, with good salary, where capable service is required. An expert stenographer and typist. Have also experience in general office duties. Am at present employed, and have had several years' experience. Would not consider leaving Atlanta. Address P. O. Box 674, City.

AN EXPERIENCED stenographer, college graduate, desires position at once. Legal work preferred. Best of references. Address Steno, 1½ Forsyth st., or call Atlanta phone 1677.

YOUNG lady must have work with a photographer at once. Can retouch, finish and make enlargements. Good references furnished. Address Anxious, Box 420, care Journal.

AT ONCE—Position by lady steno-bookkeeper, capable of taking charge of office. Expert. Experienced and good references. A. W. E., 99, care Journal.

LADY with experience desires position as bookkeeper, stenographer or clerical work. Reference furnished. Lock Box 58, care Journal.

WANTED—By maternity nurse with hospital training, best references, or any sickness. Miss Lee, 207½ Hopkins st. Phone W. 446.

POSITION by experienced lady stenographer who is accurate and can take rapid dictation. References. Phone Ivy 2026.

STENO with several years' experience, desires to change position, will give references. Address G. E., Box 46, care Journal.

EXPERIENCED dressmaker wants to sew by the day, want work at once. Address A. P. Saunders, No. 8, city.

WANTED—By a young lady position as stenographer or typist at once. Call West 1819-J.

WANTED—Blankets and quilts to wash; work guaranteed. Rosa Jones, 7 Ivy street, Ivy 7095.

WANTED—Plain and fancy sewing, done reasonably. Call M. 3709-J. 202 Whitehall st.

BY competent stenographer and office assistant. Miss S., phone Ivy 7028.

GOOD cook place; room on lot. Viola Ragland, 320 Chapel st.

PERSONAL

NOW is the time to have that baby carriage painted and varnished up. Phone Ivy 7095, send for and deliver; no extra charges.

AMERICAN MESSENGER SERVICE

IVY 764. 71 IVY ST. ATLA. 96

REELIN BROTHERS' SCHOOL

HAVE YOU TRIED BITMORE WHEAT HEARTS? IDEAL BREAKFAST FOOD. ASK YOUR GROCER FOR PACKAGE.

FLY SCREENS repaired by Price & Thomas
FLY SCREENS repaired by Price & Thomas
FLY SCREENS repaired by Price & Thomas
FLY SCREENS repaired by Price & Thomas
Common black, 16-mesh galvanized, or 18-mesh copper cloth.
62 North Pryor. Phone Ivy 4203.

FLY SCREENS. PRICE & THOMAS.
FLY SCREENS. PRICE & THOMAS.
FLY SCREENS. PRICE & THOMAS.
FLY SCREENS. PRICE & THOMAS.
Office and showroom 62 N. Pryor. Ivy 4203.

PRICE & THOMAS, Carpenters.
PRICE & THOMAS, Carpenters.
PRICE & THOMAS, Carpenters.
PRICE & THOMAS, Carpenters.
62 N. Pryor. Phone Ivy 4203.

PROF. LA VOUX

THE WORLD'S GREATEST Clairvoyant, Palmist and Trance Medium. Citizens Bank Bldg., East Point, Ga.

SWEET, attractive young lady desires to get married; no objections. Husband must be to keep the files off of her. Price & Thomas Screens will do. 62 N. Pryor street. Phone Ivy 4203.

MATERNITY SANITARIUM—Private, refined home for expectant mothers; physician and nurse in attendance. Phone 29 Winder.

WANTED—J. B. Bowen's friends to know that he has opened up plumbing business at 107 Forsyth st. Phone M. 1227. Number of residence, Main 2230, which is not in the book.

PILES AND FISTULA. THE ONLY U'SE WINJECTION, 50C, BY MAIL, C. G. WYNNE, 98 N. PRYOR ST., ATLANTA, GA.

GENTLEMAN, age 40, stranger in city, would like to meet respectable girl or widow. Object matrimony. Address Stranger, Box 16, care Journal.

MADE-TO-ORDER Fly Screens, high grade, lowest prices. Phone Main 5310. W. H. Calhoun Sales Manager, 1403 Fourth National Bank building.

FLY SCREENS repaired by Price & Thomas. Plain black, bright galvanized or 18-mesh copper wire, as desired. 62 N. Pryor. Phone Ivy 4203.

100 VISITING CARDS, 35c, to any address, postpaid. Send money with order. The Card Shop, 15 Marietta street, Atlanta, Ga.

SOUTHERN Matrimonial Bureau No dull times with us. Fair deal to every member. Confidential. Box 694, Atlanta, Ga.

SMOKE EE-M Tobacco for Catarrh, Bronchitis, Asthma and Colds. 10c bags. Your druggist or EE-M, Atlanta, Ga.

MATERNAL HOME; motherly care; private, adoption, full information. P. O. Box 405.

$2.50 WE WANT rooms for $2.50 a month. White Star, Main 4807.

FOR RENT—TYPEWRITERS

TYPEWRITERS RENTED.

FOUR MONTHS for $5 and upward. Factory rebuilt typewriters of all makes from $23 to $60 cash.

AMERICAN WRITING MACHINE COMPANY, Second floor Forsyth building.

YES, we rent Oliver visible typewriters, clean, new machines, three months, only $4, and allow rental purchase. Oliver Typewriter Agency, 24 Auburn avenue.

EDUCATIONAL

ACQUIRE A LIBERAL EDUCATION

DURING spare time. No correspondence course. No instructors' fees. An exceptional opportunity for the man without a college training. Southern Correspondence School, Box 1122, Atlanta.

WANTED—Pupils in stenography; best system. Terms reasonable. Arrange hours to suit pupil. Phone Atlanta 8586 or Mrs. R., care Journal, Box 8

FOR EXCHANGE

FOR SALE or exchange for anything of equal value 29 S. C. White Leghorn hens. All laying extra fine. Call or address, 60 L. Cullum, Box 57, Porterdale, Ga.

AUCTION SALES

AT AUCTION

A FINE LOT OF HOUSEHOLD FURNITURE FROM AN INMAN PARK HOME, CONSISTING OF THE FINEST OF MODERN HOUSE FURNISHINGS, INCLUDING QUARTERED OAK AND MAHOGANY BEDROOM FURNITURE, MAHOGANY DINING SUIT, KITCHEN CABINET, GAS STOVE, BRASS BEDS, DAVENPORT, MAHOGANY PARLOR AND RECEPTION HALL FURNITURE, PORCH FURNITURE, COUCH, HAND PAINTED CHINA, AXMINSTER AND BRUSSELS ART SQUARES, MATTING, CURTAINS, SHADES, HALL RUNNERS, BOOKCASE, ETC., TUESDAY, APR. 21, AT 12 E. MITCHELL ST. OPEN FOR INSPECTION MONDAY.

COMMENCING at 10 a. m., Tuesday, we will offer to the highest bidder, one of the finest and most complete lots of high-class household furniture offered in the city. These goods are comparatively new, having been used less than one year. This consists of: Mahogany dresser and washstand, an all-metal kitchen cabinet, cost $60, davenport mahogany frame, upholstered in genuine leather, mahogany dining suit including buffet, china cabinet, table and set of chairs, bookcase, lot of fine rockers in mahogany and, quartered oak, reception hall settee and chairs, mahogany parlor cabinet, leather couch, quartered oak dining table, Turkish leather rocker, center tables, sanitary couch, iron beds, National vacuum cleaner, mattresses, feather pillows, quartered oak dressers and washstands, fine lot of rugs, hall and settee, fined set of Axminster and Brussels art squares, lot of hand-painted china, matting, curtains, linen shades, linoleum, hall runners, brass fenders, baby carriage, kitchen tables and chairs, quartered oak sideboard, bed spreads and many other things too numerous to mention. These goods must be sold at the first sale, as home is leaving city. It will be to your interest to attend this sale. Sale at 10 a. m., Tuesday, April 21.

CENTRAL AUCTION CO.
12 East Mitchell St.

CENTRAL AUCTION CO., 12 E. Mitchell st., buys and sells everything. Regular auction Tuesday and Friday. Bell phones Viola 2424.

FOR SALE—MISCELLANEOUS

COTTON SEED HULLS, loose and sacked, in car lots, delivered to any railroad in the United States where a locomotive can carry them. Delivered prices quoted on application. The best seed hulls on the market. JAS. L. HUNTER & CO., 916 4th Nat. Bank Bldg., Atlanta, Ga.

FOR SALE OR EXCHANGE—One Walrus soda fount, in good condition, 12 dip jars, 2 screen white enamel parts, large quartered oak wall case, 2 large mirrors, 2 tables, 1 large counter with marble slabs all around. Can be fitted up for any kind of store. A rental use about two years. Cost new $1,000. Will sell at a bargain for cash or will exchange for a good standard make two or five-passenger car. Will send photograph of fount if interested. Address Box 89, Jefferson, Ga.

GENTLEMEN'S one-carat diamond ring—absolutely perfect and blue white; sacrifice; cost $200. Make me an offer. Diamond Box 1000, care Journal.

FURNISHINGS of 10-room, high class boarding house, feeding average 50 regularly, established by owner nine years. Will bear investigation. Good reason for selling. Splendid location, fine social section, close in. Address Sacrifice, 24½ Luckie street, Atlanta, Ga.

PIANO BARGAIN

KRANICH & BACH, fine tone and in perfect condition; great bargain. Walter Hughes, 88 North Boulevard.

THE TROUBLE CO.
452 CENTENNIAL AVE.
Ivy 1571-J. Phone for work. Platitsuma renewed. Medical, electrical appliances repaired, etc.

FOR SALE—Second-hand building material, including doors, sash, mantels, frames, door, sash, windows and door frames, brick, flooring and partitions. Call 1½ Forsyth st. Phone Ivy 2716.

WANTED—J. B. Bowen's friends to know that he has opened up plumbing business at 107 Forsyth st. Phone M. 1227. Number of residence, Main 2230, which is not in the book.

PILES AND FISTULA. THE ONLY U'SE WINJECTION, 50C, BY MAIL, C. G. WYNNE, 98 N. PRYOR ST., ATLANTA, GA.

GENTLEMAN, age 40, stranger in city, would like to meet respectable girl or widow. Object matrimony. Address Stranger, Box 16, care Journal.

MADE-TO-ORDER Fly Screens, high grade, lowest prices. Phone Main 5310. W. H. Calhoun Sales Manager, 1403 Fourth National Bank building.

FLY SCREENS repaired by Price & Thomas. Plain black, bright galvanized or 18-mesh copper wire, as desired. 62 N. Pryor. Phone Ivy 4203.

100 VISITING CARDS, 35c, to any address, postpaid. Send money with order. The Card Shop, 15 Marietta street, Atlanta, Ga.

SOUTHERN Matrimonial Bureau No dull times with us. Fair deal to every member. Confidential. Box 694, Atlanta, Ga.

SMOKE EE-M Tobacco for Catarrh, Bronchitis, Asthma and Colds. 10c bags. Your druggist or EE-M, Atlanta, Ga.

MATERNAL HOME; motherly care; private, adoption, full information. P. O. Box 405.

$2.50 WE WANT rooms for $2.50 a month. White Star, Main 4807.

FOR RENT—TYPEWRITERS

TYPEWRITERS RENTED.

FOUR MONTHS for $5 and upward. Factory rebuilt typewriters of all makes from $23 to $60 cash.

AMERICAN WRITING MACHINE COMPANY, Second floor Forsyth building.

YES, we rent Oliver visible typewriters, clean, new machines, three months, only $4, and allow rental purchase. Oliver Typewriter Agency, 24 Auburn avenue.

EDUCATIONAL

ACQUIRE A LIBERAL EDUCATION

DURING spare time. No correspondence course. No instructors' fees. An exceptional opportunity for the man without a college training. Southern Correspondence School, Box 1122, Atlanta.

WANTED—Pupils in stenography; best system. Terms reasonable. Arrange hours to suit pupil. Phone Atlanta 8586 or Mrs. R., care Journal, Box 8

FOR EXCHANGE

FOR SALE or exchange for anything of equal value 29 S. C. White Leghorn hens. All laying extra fine. Call or address, 60 L. Cullum, Box 57, Porterdale, Ga.

BUSINESS OPPORTUNITIES

WARE & HARPER
BUSINESS BROKERS.
Phone Bell Main 1765, Atlanta 1825.
ATLANTA NATIONAL BANK BUILDING.

SACRIFICE!

FOURTEEN-ROOM BOARDING HOUSE, close in, well furnished and making money; can be had for $300 for quick sale; worth double the money; best reasons for selling. If interested do not delay.

$1,800 ONE of the most highly reputable and profitable high-class BOARDING HOUSES on the North side of the City; this is a genuine chance for $300 per month; this is possibly the best opportunity in this line in Atlanta; health cause of sale.

$1,250 CASH MIGHT consider some right price; well established, splendidly located in a very thickly populated residence section of the city; doing a rushing CIGAR and TOBACCO business. This is only the actual cash price, as the stock, fixtures, fixtures and equipment go with the rent of the store room. Owner can not give personal attention. Rent of store room only $40 per month.

ABOUT $800 FANCY groceries and both drinks, located on one of the best residence streets of the North Side; will sell all of the business you want to do; a fine opportunity to purchase a well established business; safe investment, and secure a first class location.

WATCH!—These ads changed daily—WATCH! ABOVE 3 ads. Ivy 1571-J. Phone for work.

A RELIABLE corporation wishes to contract with limited number reliable parties as representatives to handle their business in this territory; own selection; thorough instructions given; non-competitive; no canvassing; worth a man's time. Official of company on ground to contract. Don't apply unless you mean business. Have few hundred dollars cash to invest on good security. Don't waste. We can give reference. Conferences in office by phone now arranged if possible. Address V. P., Box 35, Atlanta Journal.

BUSINESS FOR SALE; clean, high class; best people in Atlanta patronize; clearing $100 per month net per month. Must be sold at once. Best reason for offer. Southern Realty Co., 1½ Forsyth st.

YOUNG & GOODRICH, Business Brokers, 515-516 Empire.

MUNICIPAL and community write ups in The Journal bring big results. Boards of trade, mayors, others interested are requested to write The Journal. The cost is nominal and we furnish cuts and copy. Let us help you. Ivy 1 to do the writing and assist in raising the fi-nance.

WANTED—Advertisers contemplating placing a product on the market or who may not be obtaining results commensurate with their expenditures, will be advised and incur no obligation by writing The Newspaper Club, World bldg., New York City.

WANTED—An idea! Who can think of some simple thing that is patented, to protect which they may bring you wealth. Write for "Secret Inventions" and "How to Get Your Patent and Your Money," Randolph & Co., Patent Attorneys, Washington, D. C.

LIST YOUR CARS WITH US.
WHITHALL GARAGE.
REPAIRING.
444 WHITEHALL ST.
M. 468. ATL. 1906.

DANGER!!

WE ADVISE every automobile owner to have both sets of BRAKES working perfectly during the MUD AND RAIN. AVOID ACCIDENTS. We are making a specialty of relining and adjusting BRAKES.

TRAVIS & JONES
36 JAMES ST. THIRD FLOOR. IVY 4522.

AUTOMOBILES REPAINTED

TOPS recovered and repaired. Wheels, axles and springs repaired. Work high-grade work at reasonable prices.
JOHN M. SMITH,
120-122-124 AUBURN AVE.

3 80-HORSE-POWER FIVE-PASSENGER STEVENS-DURYEAS, IN FINE CONDITION ..$400
1 STUDEBAKER LIGHT DELIVERY CAR, IN GOOD SHAPE $250
1 BUICK TRUCK $250
HULL & DURR
466 PEACHTREE.

COLUMBIA AUTO EXCHANGE

387 EDGEWOOD AVE.—IVY 1636.

IF IT IS AN automobile for a used car it would be to your advantage to see us before you buy, as we can save you from $40 to $60 per car. Over 50 cars on hand. Write for our complete list.

SAVE 70 PER CENT to 90 PER CENT.
ON YOUR OLD BEARINGS

DON'T throw your old bearings away. Send them to us and we will make them as good as new. SOUTHERN BEARING CO.
40 Milledge Ave. M. 1178-J.

NOTICE

OUR storage facilities to firstclass; our mechanical department is better. We are open day and night. Can we serve you? Phone Ivy 3600. 70 Ivy street.

E. H. ODOM BROS. CO.

FORD SELF-STARTER

NO MORE BROKEN ARMS. The SANDRO self-starter fits Ford cars. It costs only $20. No upkeep. Guaranteed. LAGTE MAXWELL $450
CHALMERS $450
COLUMBUS ELECTRIC COUPE $700
DETROIT ELECTRIC $450
OVERLAND SOUTHERN AUTO CO.
223 PEACHTREE. IVY 1477

PIERCE ARROW

"48" Six-cylinder seven-passenger touring car. Excellent mechanical condition and repainted olive green. Fore-door type, completely equipped, good tires all round. Price $2,000

LOCOMOBILE

1912 "38" Six-cylinder, five-passenger touring car. This car is in splendid condition. Repainted maroon with gold stripe. Completely equipped with electric starter and lights. 1914 style Semi-Welch $2,250
Top, windshield, speedometer, good tires. Klaxon. Price $2,250
Exchange Car Department.
THE LOCOMOBILE CO. OF AMERICA.
469 Peachtree Street.
Ivy 1371 and 1372.

STEARNES

1911 36-80 Seven-passenger touring car. Overhauled and repainted dark blue with white hair line stripe. Completely equipped with top, windshield, speedometer, clock, electric horn, seat covers, baggage rack. Q. D. rims. Good tires. Price $1,200

WHITE GAS

1913 "40" seven-passenger touring car. Modern in every detail. Electric starter and lights. Complete equipment. Windshield, speedometer, clock, electric horn, seat covers. This car has been hauled and repainted black with gold stripe. Price $1,900
Exchange Car Department.
THE LOCOMOBILE CO. OF AMERICA.
469 Peachtree Street.
Ivy 1371 and 1372.

FOR SALE

INTERSTATE, 5-PASSENGER $400.00
FORD DELIVERY $75.00
FORD ROADSTER $75.00
BLACK CROW RACEABOUT $00.00
ATLANTA AUTO EXCHANGE, INC.
LIST YOUR CARS WITH US.
WHITHALL GARAGE.
REPAIRING.
444 WHITEHALL ST.
M. 468. ATL. 1906.

DANGER!!

WE ADVISE every automobile owner to have both sets of BRAKES working perfectly during the MUD AND RAIN. AVOID ACCIDENTS. We are making a specialty of relining and adjusting BRAKES.

TRAVIS & JONES
36 JAMES ST. THIRD FLOOR. IVY 4522.

AUTOMOBILES REPAINTED

TOPS recovered and repaired. Wheels, axles and springs repaired. Work high-grade work at reasonable prices.
JOHN M. SMITH,
120-122-124 AUBURN AVE.

3 80-HORSE-POWER FIVE-PASSENGER STEVENS-DURYEAS, IN FINE CONDITION ..$400
1 STUDEBAKER LIGHT DELIVERY CAR, IN GOOD SHAPE $250
1 BUICK TRUCK $250
HULL & DURR
466 PEACHTREE.

COLUMBIA AUTO EXCHANGE

387 EDGEWOOD AVE.—IVY 1636.

IF IT IS AN automobile for a used car it would be to your advantage to see us before you buy, as we can save you from $40 to $60 per car. Over 50 cars on hand. Write for our complete list.

SAVE 70 PER CENT to 90 PER CENT.
ON YOUR OLD BEARINGS

DON'T throw your old bearings away. Send them to us and we will make them as good as new. SOUTHERN BEARING CO.
40 Milledge Ave. M. 1178-J.

NOTICE

OUR storage facilities to firstclass; our mechanical department is better. We are open day and night. Can we serve you? Phone Ivy 3600. 70 Ivy street.

E. H. ODOM BROS. CO.

FORD SELF-STARTER

NO MORE BROKEN ARMS. The SANDRO self-starter fits Ford cars. It costs only $20. No upkeep. Guaranteed. LAGTE MAXWELL $450
CHALMERS $450
COLUMBUS ELECTRIC COUPE $700
DETROIT ELECTRIC $450
OVERLAND SOUTHERN AUTO CO.
223 PEACHTREE. IVY 1477

PIERCE ARROW

"48" Six-cylinder seven-passenger touring car. Excellent mechanical condition and repainted olive green. Fore-door type, completely equipped, good tires all round. Price $2,000

LOCOMOBILE

1912 "38" Six-cylinder, five-passenger touring car. This car is in splendid condition. Repainted maroon with gold stripe. Completely equipped with electric starter and lights. 1914 style Semi-Welch $2,250
Top, windshield, speedometer, good tires. Klaxon. Price $2,250
Exchange Car Department.
THE LOCOMOBILE CO. OF AMERICA.
469 Peachtree Street.
Ivy 1371 and 1372.

FOR SALE

INTERSTATE, 5-PASSENGER $400.00
FORD DELIVERY $75.00
FORD ROADSTER $75.00
BLACK CROW RACEABOUT $00.00
ATLANTA AUTO EXCHANGE, INC.
LIST YOUR CARS WITH US.
WHITHALL GARAGE.
REPAIRING.
444 WHITEHALL ST.
M. 468. ATL. 1906.

HORSES AND VEHICLES

For Sale

FOR SALE—Sound bay mare, 950; fine 5-year-old mare, city broke; fine mule; cheap. Hunter's Stables, 160 Marietta street.

FOR SALE—Handsome gentle mare, young and in splendid condition; also fine spring buggy and harness. G., Box 8, care Journal.

HORSE SALE—Extra excellent condition. See J. M. Connor, at Box, Ry. Shops, at 4:30 p. m. Wednesday, or Thursday.

FOR SALE—Fleischmann's Yeast delivery wagon, cheap. Good condition. Call or phone

BLACK mare, 6 years old; rubber-tired buggy; have excellent turnout. Box 187, Austell, Ga.

ONE mule; also farm implements. Apply A. J. Shaping, Stockbridge, Ga.

FOR SALE—Ice and moving wagon, also buggy. Bear 179 E. Hunter.

Wanted

WANTED—A 6 M Jersey cow; must be gentle for grading and hauling; must be sound and in good condition; will be required to put them in as cash on a small payment; if you have one that the place is now, never occupied and will take from 4 to 6 months to pay. 1205-6 Empire bldg. Ivy 8231.

WANTED—Horse suitable for delivery horse for lady to drive as cash payment on suburban home. Box 2, care Journal.

WANTED—Cattle to pasture, 100 acres bottom land near Atlanta; abundant water and vegetation. Phone Ivy 6092, or write W. W. Hitchcock, R. F. D., No. 4, Fairburn, Ga.

AUTOMOBILES

For Sale

OVERLAND TOURING CAR "38" $375
STUDEBAKER COUPE (FINE CONDITION) $650
STUDEBAKER DELIVERY WAGON (panel body) $350
1913 OVERLAND TOURING CAR $600
OVERLAND 40-h. p. SPEEDSTER $450
OAKLAND TOURING CAR $500
MAXWELL $300
COLUMBUS ELECTRIC COUPE $700
DETROIT ELECTRIC $450
OVERLAND SOUTHERN AUTO CO.
223 PEACHTREE. IVY 1477

PIERCE ARROW

"48" Six-cylinder seven-passenger touring car. Excellent mechanical condition and repainted olive green. Fore-door type, completely equipped, good tires all round. Price $2,000

LOCOMOBILE

1912 "38" Six-cylinder, five-passenger touring car. This car is in splendid condition. Repainted maroon with gold stripe. Completely equipped with electric starter and l

POULTRY, PIGEONS AND LIVE STOCK

SEED, PET STOCK, SUPPLIES SEED, PET STOCK, SUPPLIES

H. G. HASTINGS & CO.

SEEDS, PLANTS and POULTRY SUPPLIES.

Bell Phones: Main 2568, Main 3965; Atlanta, 2568. 16 West Mitchell St.

THIS is sure enough gardening weather. It is perfectly safe now to plant out even the most tender vegetable or plant. Every morning our wagons come in from the green house loaded with fresh and tempting vegetables. Remember that the plants have all been transplanted and are stocky and well rooted. Prices: Tomato, 20c per dozen; Peppers and Egg-plants, 25c per dozen.

FOLITE and courteous treatment in the store and prompt deliveries have been a great help in building up the Hastings business. In order to please and convince you that we have had experience enough, to be able to give customers advice as to what are the best varieties of vegetables and flowers to plant, those things must be planted that are adapted to the very best grade of seeds that can be had, has enabled us to build up the largest seed business, not only in Atlanta, but the entire south. Few people in Atlanta realize how big a business we have and lots of Atlanta folks never realize that we are here. We certainly no more reliable. We specialize on things that are best adapted to this climate and are in a position to give you better values than you can get elsewhere. Come to see us this spring and we feel sure that you won't want to send your money out of Atlanta again for seeds.

SEEDS

TOMATO PLANTS 20c DOZEN.

ALL OUR PLANTS are strong and stocky. Ready to plant out now. Varieties: Red, Redfield Beauty, Earliana, Acme and Dwarf Champions. Pepper and Egg Plants, 25c dozen.

S.I.N. GERANIUMS, all colors, $1.50 dozen.

FERNS, you get the cheapest and best Ferns from us. Come and see.

PHONE us your orders, large or small. We deliver promptly.

Phones M. 446, Ai. 300.

EVERETT SEED CO. 29 West Alabama Street.

SEEDS

WHITE, BLACK AND BUFF ORPINGTONS

All eggs from my finest matings half price remainder of season.

MRS. L. P. EBERHARDT.
Elberton, Ga.

BARRED ROCK EGGS—Pfeil strain Atlanta, line bred, $2 per 15. $5.00 per setting. Satisfactory hatch guaranteed. H. H. Murray, Newnan, Ga.

EGGS from S. C. White Legorns that have been bred to lay. Delivered to you 15 for $1.00. Woolsey Poultry Farm, Woolsey, Ga.

FOR SALE—Eggs, Minorcas, Langshans, Buff Orpingtons and White Leghorns. J. M. Glore, 238 Stewart Ave. Main 2301, Atlanta.

THOROUGHBRED Buff Orpington and S. C. Red eggs $1.50 per setting. Main 3588, 126 Windsor street.

THOROUGHBRED R. I. eggs, prize winning stock, $1.50 setting. Mrs. Dan Johnson, 33 Highland ave.

YARBROUGH'S winter-laying Barred Rocks, 15 for $1.50. 734 N. Boulevard. Ivy 2285.

BLACK LANGSHANS and Bantams, eggs or stock. W. M. Taylor, Jackson, Ga.

KIRN'S Barred Rocks, eggs, stock and pure, $1. On sale 29 West Alabama street.

TURKEY eggs at Mountview Farm., R. F. D. 1. Phone Hemlock 24.

INCUBATORS

APRIL SALE

BUCKEYE INCUBATORS

at $5.00. Best hatcher made. Guaranteed for five years.

MARBUT & MINOR, E. Atlanta, Ga.

CYPHERS 144-egg incubator and three portable houses, cheap. 370 S. Boulevard.

JACKS

JACKS AND STALLIONS.

I HAVE 25 fine jacks and good stallion for sale at bargains; can more than pay for themselves this season. Write, or call and see them. Loring Brown, Smyrna, Ga.

HOGS

FOR SALE—Registered Berkshire and Duroc Jersey boars, gilts and pigs. Pambrough Terrace Stock Farm, Bishop, Ga.

KITTENS

FOR SALE—Maltese kittens. Ivy 2477.

DOGS

DOGS boarded, properly cared for, exercised daily on farm. Terms reasonable. B. S. Goss, Barlow, Miss.

TOMATO PLANTS.

FOR SALE—Strong tomato plants (Trucker's Favorite (Globe). $1 per thousand. H. Toures, Box 629, Plant City, Fla.

BUSINESS opportunities galore are advertised in The Journal Want Pages.

GAMES

THE FAMOUS GEORGIA SHAWL-NECK GAMES. The most beautiful and best. Stock and eggs for sale. Satisfaction guaranteed. Write for prices. L. R. Johnson, Cohota Farm, Marietta, Ga.

FOR SALE—Great Champions, Warhorse and Shawlneck Games. H. Hogsmear, Mansfield, Ga.

LEGHORNS

White

EIGHT White Leghorn hens, all laying, $1.00 each; also one Rhode Island rooster, cheap. Ivy 2703-J.

RHODE ISLAND REDS

RHODE ISLAND REDS—The demand for the best strains of Reds is increasing rapidly. Eggs that batch, $2.00 and $5.00 a sitting. How sad 12 chicks $5.00. Mrs. D. T. Calloway, Washington, Ga.

ANCONAS

BELLE'S S. C. Mottled Anconas. The best breeds to lay, win and pay. My Anconas have won wherever shown. Pontrum, Somers and Sheppards strain; eggs $3.00 per 15. Belle Bolton, Spartanburg, S. C.

PLYMOUTH ROCKS

BARRED, also White Rock eggs, $1 per setting. H. A. Kuhns, Route 2, Atlanta. City orders filled at 29 West Alabama street.

COWS

FOR SALE—FOUR GALLON JERSEY COW. TELEPHONE IVY 1529.

WANTED—Beef cattle and veal calves. Baldwin & Sprayberry, 221 Peters and Bull phone W. 914; Atlanta 1740.

FOR SALE—Good milch cow, can be bought cheap. See her any time. 9 Ashland avenue, F. H. Castley.

MISCELLANEOUS

THE "LAWN PARK" BROOD COOP—Sanitary and rat proof; saves the little chicks. Splendid ventilation and sunshine. Send for circulars. F. Miller, Sole Agent for Southern states, 309 Houston st. Ivy 2397-J.

WE MINT have room for baby chicks, hence reducing in brooders and utility houses, horse and Black Minorcas. Write us for eggs and chicks. R. T. Rork and C. Rork, Fairview Poultry Yard, Ranger, Ga.

BUFF Andalusians; ten dozen eggs $1 per 15. Gold and Sebright bantams, $3 per pair. Indian Runner ducks, fawn and white, 75c each. Dr. Jno. Hale, 711 Empire Life bldg.

PLANTS

SWEET POTATOES SLIPS.

NANCY HALL, $1.50 PER THOUSAND.
PORTO RICAN, $1.50 PER THOUSAND.
DOOLY YAMS, $1.25 PER THOUSAND.
DISCOUNT ON LARGE ORDERS.
STOCK ALL BEDDED ON MY FARM ON GORDON ROAD, NEAR LAKEWOOD.
CAN FILL ORDERS AFTER MAY 10TH.
E. L. FLORENCE, 130 PETERS ST.

FOR QUICK sales, plant Japanese Kudzu vine. Can be had at the R. R. station, Fairburn, Ga., south Kirkwood. Bell phone, Decatur, 245. Also rock hedging bulbs, pretty shrubs, etc., for sale at reduced prices.

NANCY HALL POTATO PLANTS.
$1.50 PER 1,000 f. o. b. Starke, packed in split baskets which insures safe delivery. H. C. Waters, Box 188, Starke, Fla.

MONEY TO LOAN

LOANS $25 AND UP
On Furniture, Pianos, or on Endorsed Notes.

WE ARE a new company, organized for the purpose of loaning money at reasonable rates to people who are living in Atlanta and have steady employment. We positively make no charge for commissions, drafting papers or any other so-called charge, but only ask you to pay the rate permitted by the laws of the state.

Our easy payment plan allows you to pay us back to suit your income. We also protect you from publicity, and extend every courtesy to make the carrying of a loan satisfactory to you in every way.

GUARANTEE LOAN CO.,
Room 318 Atlanta National Bank Bldg., Bell Phone Main 440,
Atlanta Phone 722.
Open Saturday evening till 9 o'clock.

WHEN YOU WANT TO BORROW MONEY $25.00 OR MORE

WE WILL LOAN YOU WHAT YOU NEED.

On Furniture, Pianos, Etc.

This company has set out to render a practical service to borrowers, loaning money at legal rates and on a repayment plan that is both practicable and reasonable, guaranteeing you fair treatment, quick service and a courtesy often lacking in transactions of this kind.

CITIZENS LOAN CO.,
PHONE MAIN 3965. PHONE 6761.
413-14 PETERS BLDG.
7 Peachtree, Corner Viaduct.

THE PRUDENTIAL INSURANCE CO.,

IS NOW accepting loans on high class Atlanta property at 5 1-2, 6 and 6 1-2 per cent. Prompt and courteous attention.

CHAS. H. BLACK,
Real Estate Loan Agent.
210-211 Empire Building.
Phone Ivy 111.

MONEY TO LOAN

WE have a good deal of home funds that we can place promptly. Can lend on 5 years straight, or monthly payment plan. Also money for purchase money notes. Foster & Robson, 11 Edgewood avenue.

"DO YOU NEED MONEY?"
JEFFERSON LOAN SOCIETY OF ATLANTA
89 NORTH FORSYTH STREET.

Loans Money on
Diamonds, Guns, Jewelry, Gold and Silverware.
MOST LIBERAL PLAN.
LOWEST INTEREST CHARGES.

(CONTINUED IN NEXT COLUMN.)

MONEY TO LOAN

MONEY

WE MAKE some special funds on hand to loan in amounts of two, three and four thousand dollars at 6 per cent. Only real estate mortgage loans of high character considered.

TURMAN & CALHOUN
SECOND FLOOR EMPIRE.

WANTED—AT ONCE,
$10,000 WORTH OF
FIRST or second mortgage notes. No delay. Both phones. Dunson & Gay, 409 Equitable.

Cliff C. Hatcher Insurance Agency.

$50,000 Home Funds

TO LOAN on Atlanta homes at 6 per cent. Unlimited money for business property at lowest rate. See or write and will call. S. W. Carson, 24 S. Broad street.

United States Mortgage & Trust Company of New York

W. B. SMITH, Resident Representative, for making loans on real estate. 707-8 4th Nat'l Bk bldg.

MONEY TO LOAN—At 6, 7, 8 per cent, on Atlanta and suburban real estate, in sums of $500 to $2,000, or on store property in any amounts desired. Dunson & Gay, 409 Equitable.

THE ATLANTA DISCOUNT COMPANY,
Responsible Concern Making Loans
Without Best Estate Security.
817-818 Century Bldg.

MONEY FOR SALARIED PEOPLE.
AND others upon their own names; cheap rates, easy payments; confidential. Scott & Co., Room 820 Austell bldg.

AARON HAAS SON & HOWELL.
LOANS on real estate. We buy purchase money notes. Quick service. 1st floor Candler Bldg. Phone Ivy 4653.

SUMS OF $1,000 to $10,000 ON LOCAL PROPERTY. SAMUEL A. BOORSTIN, 1204 Atlanta National Bank BUILDING. PHONE 2060.

HAVE $2,000 on hand to place for client on improved Atlanta real estate at 7 per cent. Apply Sig. Fapenhelmer, 305 4th Nat. Bank building.

I HAVE MONEY to loan on Atlanta real estate, from $500 upwards. Quick action. J. J. Kiser, 1530 Candler bldg. Phone Ivy 5789.

CLIENTS have funds for loan on improved property in or near Atlanta. E. H. Vahlenburg. 319 Equitable bldg.

MORTGAGE LOANS made on first-class improved property. Let us get in touch with us." Greene Realty Co., 511 Empire bldg.

FARM LOANS—Placed in any amount on improved farm lands in Georgia. The Southern Mortgage Co., Gould bldg.

GEO. L. WORD, 1117 HEALEY BUILDING, LOANS ON ATLANTA REAL ESTATE.

J. R. NUTTING & CO., 801 Empire Life bldg. Mortgage loans, 6% and 7 per cent.

MONEY to lend on improved real estate. C. C. McGehee, Jr., 872-624 Empire bldg.

WANTED—APARTMENTS

Unfurnished

THE ROOM-RENTING AGENCY, 318 EMPIRE BUILDING, IS THE PLACE FOR RESULTS FOR FURNISHED OR UNFURNISHED ROOMS OR APARTMENTS. IVY 7210.

WANTED AT ONCE—5 or 6-room furnished or unfurnished housekeeping apartments, on north side. Must be reasonable. Phone Ivy 4833.

Furnished

YOUNG COUPLE without children desire furnished north side apartment for summer. Address "Couple," Box 205, care Journal.

SHOPS YOU OUGHT TO KNOW

DESIGNED TO PLACE BEFORE THE PUBLIC THE MERCHANDISE, CRAFTSMANSHIP AND SPECIAL SERVICE OFFERED BY THE EXCLUSIVE SHOPS AND SPECIALTY STORES NOT USUALLY ADVERTISED.

Abstract and Title Insurance.
ATLANTA TITLE GUARANTEE CO., ground floor Equitable bldg. Bell phone Main 5426.

A Minute Messenger.
MILLER'S Phone 28 or Ivy 4272. Always On The Minute.

Banks.
AMERICAN NATIONAL BANK
Alabama and Broad Streets.
Capital and Surplus $1,200,000.
Oldest Savings Department in the City.

FOURTH NATIONAL BANK OF ATLANTA
Cash capital $600,000.00; Surplus $600,000.00.

Books and Stationery.
COLE BOOK AND ART CO.
25 Whitehall. Main 462.

Carpet Cleaning.
W. M. COX cleans Oriental Rugs like new; does furniture repairing and upholstering; lawn curtains laundered. 146 Auburn Ave. I. 2135-J.

Contracting Plumbing.
MONEY saved by buying your plumbing material of
PEACHTREE PLUMBING CO.
We sell everything pertaining to plumbing fine. Prompt attention given to repair work. 14½ East Hunter street. 250 both phones.

Coal Tar Products.
ALL COAL TAR products. Atlanta Gas Light Company, Phone Main 4040.

Dairy.
PEACHTREE DAIRY
812 PEACHTREE ST.—Cream, sweet milk, buttermilk. Two wagons, 5 messenger boys. Bell phone Ivy 5832.

Dolls.
ATLANTA DOLL HOSPITAL—Dolls mended. All parts furnished. 110 Luckie street.

Dry Cleaning.
IMPERIAL DYEING AND CLEANING CO., 378 Edgewood Ave. Phone Ivy 3236. Main 1998. Specialties in cleaning suits, dresses, gloves, hats, rugs, etc.

Fly Screens.
FLY SCREENS, PRICE & THOMAS.
FLY SCREENS, PRICE & THOMAS.
FLY SCREENS, PRICE & THOMAS.
FLY SCREENS, PRICE & THOMAS.
OFFICE and salesroom 62 N. Pryor. Ivy 4203.

Furniture Bought and Sold.
CASH will buy it for you at our store. Southern Wreckage Co., 114 South Forsyth St.

House Moving.
W. C. PEASE MOVES houses, etc. Fourth National Bank. Bell 2052. M. 1615. 417

Horseshoeing and Buggy Repairing.
M. C. FOLDS
174 Peters St., Rubber Tiring. Atl. Ph. 4842.

Jewelry.
A. HOLZMAN, 24 S. Broad st. Watch and Jewelry repairing.

Master Plumber.
DAVID W. YARBROUGH
PHONE IVY 493. 10 EQUITABLE PLACE.

Mattresses Renovated, Upholstering.
D. A. CASSELL, CORNER BARNETTE, CLEBURN AVE. Main 3100.

Multigraphing.
LETTERS MULTIGRAPHED
ENVELOPES ADDRESSED.
EAGLE MULTIGRAPHING CO.,
203-4 Austell Bldg. Main 1158.

New Rubber Tires.
PUT on your baby carriage. Reasonable. Host Mitchell. Ivy 3076. 227-229 Edgewood ave.

Old Hats Made New.
OLD HATS made new; satisfaction guaranteed. Mail orders given prompt attention.
ACME HATTERS, 20 S. Hunter St.

Pictures and Frames.
THE ART SHOP, Main 4042. Ai. 2-0.
85 Whitehall. Main 482.

Painting and Wall Tinting.
PAINTING
By J. W. Bowers, 17 E. Forsyth st. M. 1487.

Roofing.
JONES SLATE ROOFING CO., Main 1815. Repairs and new roofing. Ai. 955.

For results use Journal Want Pages.

Roof Repairing.
MOONEY REPAIRS all kinds. Roofing and Spouting. 10 Broad. Main 5426. Ai. 2-0. antee. Reasonable rates. Call Ivy 905.

IF YOUR ROOF leaks call the roof doctor, Barnett. Ivy 7444.

Rubber Stamps, Stencils.
RUBBER STAMPS
SEALS—STENCILS—SUPPLIES.
EAGLE STAMP WORKS
203-4 Austell Bldg. Main 1158.

Rectifiers.
THE TROUBLE CO.
MFGRS. of rectifiers and charging appliances for electric automobiles and ignition batteries. Repairs on storage batteries of all kinds and electric car work. Phone Main 157-J. 452 Central ave.

Screen and Cabinet Work.
PINION & SON SCREEN Work, Interior and Exterior Painting, Tinting, Kalsomining. 49½ E. Ala. St., M. 2716, Ai. 646.

Store and Office Fixtures.
E. Y. CROCKETT 3851; Res. M. 5425. All kinds of carpenter work and painting.

Stoves and Ranges.
JOHN THE FIXER
REPAIRING of all kinds of stoves, chimneys, grates, grates reset. No. 1 East Mitchell. Main 2696.

Screen Doors and Windows.
WHAT it takes to make an order we happen to have it. Quick service. Prices right we will convince you.
SOUTHERN STATES SCREEN AND CABINET COMPANY.
Collegs Park, Ga. Phone East Point 398.

Stove Doctor.
THE STOVE DOCTOR
REPAIRS for all makes of stoves and ranges. M. 1405, 61 South Pryor street.

Shoe Repairer.
SHOES HALF-SOLED SEWED
50 CENTS
AT GWINN'S SHOE SHOP, 6 Luckie street, opposite The Atlanta Theater. Both phones. A luxury. Call "Fastash Company for auto rear service.

Shoe Repairing.
SHOE RENURY 2 AUBURN AVE. Bell 2910. Work called for and delivered. Atlanta 1402.

Trunks and Suit Cases.
MANUFACTURERS, Repairers and Repairers of all kinds. Factory No. 2, 77 Whitehall st. Phone Main 1576. Atlanta 1854.

Terra-Cotta Ware.
ROCH BROS. POTTERY
STORE AND WAREHOUSE, 57 E. BROAD. MANUFACTORIES of Terra-Cotta Vases, Plain and ornamental flower vases, window and porch boxes and fern pans. It will pay you to visit us.

Trunk Repairers.
BEARDEN & DUKE
Trunk, Leather and Fiber Sample Case Maker. Repairing a specialty. 9 Peters Street Main 1704.

Umbrellas and Parasols (Mfg.)
HARRY SIEGEL & SON, Main 5100. Fine bandore repairing and recovering a specialty.

Watch Repairing.
YE OLD CLOCK SHOP
WATCHES cleaned and guaranteed one year. Prices reasonable. 10 Marietta street. Gresham, at Allen Pierce's, 40 Marietta st. Ivy 6236.

Wallpaper and Interior Decorations.
PIEDMONT WALL PAPER CO.,
33 Auburn Ave. Both Phones.

Wall Paper and Decorations.
FRIDDELL BROS., 102 N. river st., cor. Candler bldg. Painting a specialty. Ivy 459.

Watch and Jewelry Repairing.
CROWN JEWELRY CO., 74 Whitehall, next to Yaniette theater. Reasonable prices; we repairing.

Wall Paper.
ATLANTA SASH AND DOOR WALL PAPER CO., 167 Whitehall. Below Mitchell.
All new stock, lowest estimates furnished; samples sent anywhere. Main 4209-L.

Window and House Cleaning.
NATIONAL WINDOW CLEANING CO., offices 47 E. Hunter st. Main 1175. Atlanta 1005.

FOR SALE—MISCELLANEOUS FOR SALE—MISCELLANEOUS

BRICK FOR SALE

WE HAVE a great many brick left at the Palmer Brick Company plant, and it is absolutely necessary that we dispose of them immediately.

IF INTERESTED, apply on premises, or to

FORREST & GEORGE ADAIR

WANTED—BOARDERS

A Modern Family and Tourist HOTEL

ELECTRIC LIGHTS and steam heat. European $3 a week and up, 50c a day and up. Rooms en suite with private baths. Anniston, $7 a week and up, $1.50 a day and up. Free baths on all floors.

PEACHTREE INN
391 PEACHTREE STREET.

Under new management. Clerk and bell boy service night and day. Phones Ivy 9120, 97.

WANTED—Two couples or four young men and one young lady to board in private home in select suburb of the city. Home new and strictly furnished. All modern conveniences. Phone Dec. 51.

198 W. PEACHTREE ST.

NEWLY furnished rooms and board, $6 and $7 per week; Nice meals $4. Mrs. A. D. Cox. Phone Ivy 6255.

TRY OUR TABLE

TABLE board and rooms; 2 blocks east of Some's cooking. 15 Ponce de Leon. Ivy 6520-J.

EAT WITH US

MEALS sanitary, dainty, varied, best cook in city; one room; 2 blocks Peachtree. Ivy 847.

COUPLE that will appreciate clean, well-furnished room with connecting bath in private home with best meals served in the city; call at once 296 S. Pryor street.

PRIVATE home, select locality, best of home cooking; can accommodate three young ladies for board; open references exchanged. 74 Forrest avenue. Ivy 1132.

TWO communicating rooms and bath, back porch, excellent table; references required; for two gentlemen or business women. 17 East Linden; Ivy 57-J.

BEARDEN cooked; room and board in a private home with only few boarders; ideal summer location; near in, on Ponce de Leon avenue. Ivy 7046.

PRIVATE HOME, lovely, large, front rooms, select table, all conveniences, best location, home comforts. 32 Peachtree. Ivy 1909-L.

22 AND 24 E. ELLIS
ROOMS. Excellent board, $5 per week.

WANTED—Three young men for large front room, with or without board. Private family; close in, all conveniences. Main 4546-L.

BOARDERS wanted, nice rooms and best board for gentlemen; reasonable rates; also a few table boarders. 362 Capitol Ave.

BEAUTIFULLY furnished rooms, with board. 33 Forrest avenue; meals a specialty. Call Ivy 4673. Good home cooking.

A COUPLE wanted to room and board in private West Peachtree home, private bath, every convenience. Phone Ivy 718.

(CONTINUED IN NEXT COLUMN.)

WANTED—BOARDERS

ROOM and board in a nice modern Inman Park home for three young men; private family. Ivy 6026-J.

BOARDERS, WANTED—Attractive suburban home, all conveniences, on car line. Dec. 270

ATTRACTIVE room, first-class table, ideal location. Special rates for couple. Ivy 2440-J.

766 PEACHTREE STREET. LARGE FRONT ROOMS, PRIVATE BATH. I. 2774-J.

SELECT couple to board at 20 Ponce de Leon ave. All conveniences, Ivy 719-J.

EXCELLENT board and rooms for gentlemen, close in; hot bath. Main 5249-J.

NICELY furnished room with or without board. 121 Capitol Square. M. 4839-L.

THREE nice furnished rooms with board in private home at 253 Courtland st.

FURNISHED rooms, with or without board, 38 West Baker. Ivy 6546-J.

LARGE room, private bath, meals. 98 Washington. Phone Main 5458.

HOMELIKE board and room for two. 273 Rawson. M. 4238-J.

WANTED—BOARD

WANTED—Room and two meals a day (morning and evening,) by young man in private family out about as far as East Point or College Park. J. C. X., Box 33, care Journal.

WANTED—HOUSES

Unfurnished

D'HOLLOSY & CO.
RENTING AGENTS. 310 EMPIRE BLDG.
WE WANT and must have several houses, bungalows and apartments to rent for people who demands than we can fill. Will rent them for you furnished or unfurnished. List yours with us for rent or sale. Ivy 7210.

WANTED—ROOMS

Unfurnished

WANTED—By couple, three or four rooms suitable for housekeeping, furnished or not; state price and location. W. L. Hudson, P. O. Box 998, Atlanta.

WANTED—Two or three unfurnished housekeeping rooms, north side; private home. State price. S. W. S., Box 77, care Journal.

Furnished

WANTED—By single gentleman, furnished room, urban or furnace heat, private or convenient baths. State location and rent wanted. L. A. W., Box 10, care Journal.

WANTED—By young man, room with private bath, sleeping porch preferred; state full particulars in letter. References given. Box 205.

WANTED—Two or three furnished rooms for light housekeeping, north side preferred. X., Box 54, care Journal.

COMPLETELY furnished room and kitchen. State full particulars and price. Address J. W., Box 66, care Journal.

(CONTINUED IN NEXT COLUMN.)

FOR RENT—HOUSES

WARE & HARPER
724-725 ATLANTA NATIONAL BANK BLDG. ATLANTA, GA.

$50 PER MONTH—Nine-room house, best part of Forrest avenue, to exceptionable party only; newly papered, gas and electricity. This is a very cheap rental.

$12.50 PER MONTH—Four-room cottage, newly covered, newly tinted and newly painted; new toilet and bath. Circle Hill, 7 cars. Bell Marietta street car line, very suitable for railroad men.

WE ONLY rent our own property to some nice tenants.

FOR RENT—HOUSES

Unfurnished

102 IVY ST.

20 ROOMS, and close in, for a rooming and boarding house this cannot be beaten.

FITZHUGH KNOX,
Candler Bldg. Ivy 4446.

FOR RENT—During summer months, furnished residence on one of best streets in Decatur; large lot, fine shade, garage, yard, well kept lawn; family with no children or cats preferred. Reasonable rent considered. Phone Decatur 11.

267 CENTRAL AVE., corner Rawson street, nice 8-room house; modern conveniences, east front, easy walking distance; vacant May 1, $40 month. Capital ave. section.

MAY 15—SEVEN-ROOM COTTAGE, CLOSE IN, NEAR PEACHTREE, GOOD CONDITION. PHONE OWNER, IVY 7262. APPLY 184 SPRING.

OUR WEEKLY RENT LIST give full description of houses for rent. Call for one or let us mail it to you. Forrest & George Adair.

CALL, write or phone for our Rent Bulletin. Edwin P. Ansley, Inc., Atlanta's Leading Realty Trust bldg. Ivy 1600; Ai. 263.

NINE-ROOM, modern house, hot-air gas lot, all kinds of fruit. Close in car line. $25.50 per month. Phone Ivy 3782-J.

HOUSES, bungalows, 4 to 6-room cottages. Phone us and let us mail you a rent list. George P. Shaw, 10 E. Alabama.

THREE-ROOM tenement house. Bath, sink in kitchen. 294 W. Fourteenth st. Atlanta phone 6761.

SIX-ROOM house, good garden, for rent, 855 Gordon street. Apply 839 Gordon.

CALL, write or phone for our rent bulletin. Ralph L. Cochran, Ivy 2910.

Furnished

TEN-room house, furnished throughout; every convenience; 2 baths. Close in. Also store, two car line, by party leaving city for three months. Ivy 3019. 19 West North ave. Bell phone Ivy 5061.

WANTED—To lease furnished for 12 months or more, desirable 8 or 9-room house, bungalow at 475 Euclid avenue, Inman Park, north side. Call Monday, Wednesday or Friday.

NICELY furnished house, including piano, electric light, modern conveniences. Phone Main 2013-J.

FURNISHED six-room house for $25 per month. Call M. 5424-J.

FOR RENT—APARTMENTS

Unfurnished

EUCLID APARTMENTS
COR EUCLID AVE. AND ST., Inman Park, 2 have one nicely arranged three-room apartment, strictly modern, all conveniences, hardwood, wall safe, steam heat, hot and cold water and janitor service.

FITZHUGH KNOX,
1613 Candler Bldg. Ivy 4446.

WHY SHOULD YOU WORRY
LOOKING for rooms, apartments or house, when I or W. Inman Ivy 4830, will call and let him come for you in auto and locate you, without charge. Ivy 4830.

T-H-E BOARDING AND RENTING BUREAU
1320 CANDLER BLDG. IVY 4833.

APARTMENTS

ONE three, and one four-room apt., steam heat; janitor service, nicely arranged, 4 Poplar Circle, call Ivy 7026, ask for the janitor.

NEW 7-room apartment now ready for occupancy in the Elsa Apartments, corner Peachtree and Cain street. Apply Charles F. Glover Realty Co., 205 Walton st.

NEW SMALL apartment, 285 Myrtle street. Beautifully arranged. Lovely porches, choice location, very convenient. Including gas. Ivy 8022.

BUTLIAN, 126 West Peachtree st., apartment 301; cool, well located; making large reduction to expiration of lease. Phone Ivy 4061.

FOR RENT—One three-room apartment in The Tallulah, 87 Washington st.; all conveniences. Apply to B. H. Hubert. Bell phone Main 4074.

TEN MINUTES' walk—from Five Points, two rooms, bath, kitchenette; in up-to-date apartment house. Call Ivy 4867.

FOUR rooms, bath and sleeping porch, with all modern conveniences. Call West 457-L. W. W. Anderson.

DESIRABLE north side apartment to sublet, at new prices. Apply 61 Peachtree, or phone Ivy 8440.

FOUR-room apartment, 277 E. Pine st., vacant April 20. Porches, screens. Phone Ivy 4063. J. J. Willborn.

TO ADULTS—Modern 3-room apartment, second floor. Price $60. 18 W. Peabtree. Apply Apartment 1.

FOR RENT—One-room apartment, 15 East ave. A. W. Farlinger. 304 N. Boulevard.

SIX-ROOM lower floor apt. Apply owner, Mrs. R. M. Wright, Ivy 6026-J.

MODERN five-room apartment, fine neighborhood. Ivy 2002. Children preferred.

FIVE-ROOM apartment, north side, all conveniences. Call Ivy 2002.

Furnished

FIVE-ROOM apartment with sleeping porch. Ivy 2708-J.

FOR RENT—ROOMS

Unfurnished

FOR RENT—Two large connecting rooms, kitchenette, electric lights, hot water; possession May 1. Also large, cool, airy, unfurnished room. Phone Ivy 7074-J, 70 West Baker.

THREE upstairs housekeeping rooms to adults or couple. Gas, bath, water. Instantaneous heater in bath room, back porch, kitchen. Phone Ivy 3682-J.

THE entire upper floor consisting of four rooms and private bath, all modern conveniences. Apply 54 Rawson, or 241 Rawson. W. 1182-L.

TWO connecting rooms to family of adults or couple. Convenient and reasonable. Reference required. 37 Drew st.

THREE unfurnished rooms for light housekeeping with sink in kitchen and private porch. 232 Ivy.

FOR RENT, 3 or 4 unfurnished rooms in private family; use of phone and bath. 375 Whitehall st.

FOR RENT, 3 or 4 unfurnished rooms in private family; use of phone and bath. 375 Whitehall st.

FOR RENT—Two large connecting rooms for light housekeeping; private entrance. Phone Main 1819-J.

FOR RENT—Lower flat, four rooms, reception hall, private bath, hot water. 251 Central avenue.

THREE desirable rooms for housekeeping, front room. Reasonable. References. 349 South Pryor.

WANTED—Two young men or couple for nice front room. Main 4078-J. 193 Washington street.

FURNISHED or unfurnished room and kitchenette, close in. Reasonable. 90 Williams st.

FOR RENT—Three unfurnished rooms. 49 W. Alexander st. Call Ivy 7660-J.

FOUR lovely unfurnished room, private, bath, $15, second floor. 83 Hill st. Apply within.

THREE nice rooms, just off South Pryor. Conveniences. 130 Crumley street. M. 2346-J.

TWO large connecting front rooms, all conveniences, $18 month. Phone 127 Cooper street.

ROOM, near bath, in apartment. Apply to janitor, Frederick, 333 Whitehall st.

(CONTINUED IN NEXT COLUMN.)

FOR RENT—ROOMS

Unfurnished

THREE desirable screened rooms and sleeping porch. Reasonable. Ai. 1549-J.

THREE rooms for rent, with bath and gas, $12.50. 608 Woodward ave.

TWO off South Pryor; nice rooms, bath and Bell phone. 150 Crumley.

THREE or four connecting rooms, close in, reasonable. 53 Pulliam.

ONE unfurnished room and kitchenette for rent. Apply 46 W. Baker.

Furnished

NEWLY FURNISHED, two rooms, kitchenette, $18.50; house and up FIRE; bath, gas, steam heat, strictly first-class. Apply apartment 4, Lawrence apartments, 92 W. Peachtree place, ask for Mr. Turner.

THE PICKWICK.
NEW TEN-STORY AND FIREPROOF.
STEAM-HEATED rooms with connecting baths. Convenient shower baths on each floor. 77 Fairlie St., near Carnegie Library.

THE EDGEWOOD.
NEW, modern, all outside rooms. The coolest and most downtown place in city; 5 minutes' walk Five Points; rates reasonable. 104½ Edgewood Ave. Ivy 4204-J.

FOR two gentlemen, large front room in private home; close in; hot water and electric lights. 14 West Peachtree. Apartment No. 2. Phone Ivy 2182-J.

FOR RENT—Three furnished rooms for housekeeping; private bath, hot water, sink in kitchen. 318 Washington street. Couple only.

TWO nice, clean rooms for housekeeping in private family or one bedroom for two gentlemen; all conveniences. 16, 17 Pulliam st.

LADIES or gentlemen can engage nice rooms for Grand Opera next week at Hotel Belvidere, 15 Edgewood. Both phones 203.

FOR RENT—OFFICES

FOR RENT—One of the best large offices in the 10th National Bank building. Top floor, cool and delightful, away above the dust and smoke, noise and flies. Will rent by the month or year. Apply room 1, Gate City Realty Co.

THREE offices in McKenzie building at Peachtree and Ivy streets. Apply 37 Gate City bldg. Very low rental. Ask Mr. Bahnsen's office bldg. Ivy 1561.

SUPERIOR office desk. Phone, janitor service for rent, only $10, in center bldg. Phone M. 2096.

FOR RENT—MISCELLANEOUS

SMALL business stand, furnished office, in prosperous town; cheap rent. Also two stables, shed and large lot and office space, with use of telephone, close in on main street. Phone M. 3096.

WANTED—REAL ESTATE

5 TO 15 ACRES, close in; acreage in good improvements house, outbuildings, etc. We have buyers ready if priced right. If you have anything good write us today. Otherwise don't. Give full particulars in first letter. Overland Realty Co., Dept. R, Rome, Ga.

I WANTED VACANT LOT. ANY SECTION I WANTED to exchange nice new bungalow in College Park for good vacant lot ready to build on in any section. Must be in good location, any value or equity considered. Inquire at 1203-4 Empire Life bldg. Ivy 537.

SEE us about property threatened with foreclosure or the place giving you the most worry and trouble. We frequently save you equity. Am. L. Co., 625 Empire bldg.

LIST your home or vacant lot with us before advertising. We also have the need for small income properties. Everett & Sweet, 22 Marietta street. Ivy 3204.

I HAVE a customer that will exchange a well improved 7-room central property for a Peachtree road frontage. Address Agent, Box 25, care Journal.

NICELY furnished room, with couple; every convenience. Within five minutes' walk of P. O. Phone Main 2094-J.

FURNISHED room for gentleman; every convenience, $12. April 1. 18 West Peachtree.

ONE nice cool furnished room, all conveniences, close in. 26 W. Peachtree place. Ivy 8267-J.

NICELY furnished room in private family, two doors of Peachtree. 19 E. Harris. Ivy 8156-J.

NICE large front room, all conveniences. Private family. Right in town. 23-D, Williams st.

TO GENTLEMEN—Room in private family. Close in. Large house. Also garage. Ivy 2372-J.

500 PEACHTREE street, double and single rooms, private bath, reasonable. Ivy 7592-J.

FOR RENT, 2 or 3 light housekeeping rooms; good location; reasonable. 376 Whitehall st.

NICELY furnished rooms, also suites, for light housekeeping. 23 West Peachtree place.

WANTED—Two couples, nice furnished room, all conveniences, close in. Ivy 4778.

LARGE, attractive rooms; private bath; good home cooking. 494 Spring. Ivy 2042.

500 PEACHTREE ST.—Attractive double and single rooms; reasonable. Ivy 7592-J.

TWO beautiful rooms for light housekeeping; close in; reasonable. 102 Capitol ave.

TWO furnished housekeeping rooms, $4 per week. $6.00. 37 Carnegie Way, M. 4446.

THREE beautiful connecting rooms for light housekeeping. 375 Whitehall street.

ONE large furnished front room, all conveniences, close in. Ivy 2008.

FOR gentlemen, front room, private entrance, close-in apartment. Ivy 2008.

(CONTINUED IN NEXT COLUMN.)

FOR RENT—ROOMS

Furnished

FOR RENT—Nice front room to one or two young men. Call Ivy 5940-J.

TWO nice furnished rooms, down stairs, $6 per week. Ivy 7288-J. 145 Pulliam st.

NICE, furnished front room, upstairs, convenient to bath. 44 E. Cain st.

TWO nice basement rooms for colored, $2 per week. 145 Pulliam street.

ONE nicely furnished room, every modern convenience. Call M. 2304-L.

NICELY furnished room in apartment. Gentlemen preferred. Ivy 7288-J.

TWO furnished rooms for light housekeeping. Phone West 1115-J.

NICELY furnished rooms and board, $5.00 per week. Ivy 7288-J.

FIVE beautiful furnished rooms, all conveniences, 71½ Brotherton st.

FOR RENT—Furnished rooms, all conveniences, 376 Ivy. Phone Ivy 2280.

Furnished or Unfurnished

THREE connecting rooms, first floor

FOR SALE—REAL ESTATE

AUCTION SALE

MAY 2, 1914

3:30 O'CLOCK

FORREST & GEORGE ADAIR

AUCTIONEERS.

FUNDS ON HAND FOR IMMEDIATE DISPOSAL.

WARE & HARPER

(24-725 ATLANTA NATIONAL BANK BLDG.

$1,800—VERY desirable lot, 20 feet of High-land street. All street improvements paid; suitable for home or to build on and sell. Terms.

$2,100—SIX-room cottage and a dandy, too, near Angier and Forrest avenue. All modern conveniences; a snap.

$700—SPLENDID vacant lot, 48x120 to alley; all street improvements, and white sewer; not too far to walk. Terms.

$4,850—GOOD 6-room house, West End; Main thoroughfare; all street improvements; electricity; gas, etc. One of the choicest places in the city. $600 cash, balance like rent per month.

$7,600—CLOSE in Ponce de Leon avenue we offer a good 6-room house with usual conveniences. Rents for $28 per month. $1,000 cash.

$3,600—ONE of the best and prettiest 7-room bungalows in the city, located on West End, on car line, principal street; has furnace heat, hardwood floors and doors, tile bathroom and many other modern conveniences. This will please you. Only $750 cash.

$4,500—CLOSE in, on south side, we offer splendid 8-room 2-story home, lot 50x175. between two good car lines. Rents for $40. Only $1,000 for quick sale, $1,250 cash. If you are looking for a bargain in homes, it will pay you to see one of our salesmen, who will be pleased to show you this and many more something good to offer.

FOR SALE—REAL ESTATE

North side

FOR SALE—New north side seven-room bungalow, never occupied. Has hardwood floors, two mirror doors, glass knobs, granite mantels, sanitary plumbing, glass, etc. Will be fitted with kerosene, a washable, tint, beautiful electric shower and reading lamps. Bath room has tile floor, arrangers for shower bath, medicine cabinet, white enamel sanitary fixtures and bowed tubs. Nuville roof, guaranteed ten years; cement porches and steps, granite fronts and fixtures heat. Has Pittsburg instantaneous gas water heater, large sitting, sideline water per minute. Street oriented and every convenience. Must be seen to be appreciated. Price $5,500, $817 terms. Call owner, Ivy 2067.

LOTS FOR SALE BY OWNER

Charlotte Heights, 90x175, 2 blocks from Peachtree, gas, water and sewer.

Very desirable lot in West End near Howell Park.

Lot on confederate avenue, near Soldiers' Home, 50x175.

All of above for sale by owner. Cash or terms.

Owner, Ivy 30, or call West 381.

ANSLEY PARK VACANT LOT

10 WESTMINSTER DRIVE, a few steps from the Eight-hole Piedmont Driving Club course. Price, $5,750; one-third cash, balance easy. Here is where you can make from $500 to $750 with a little cash, if you will call to see me.

A. L. ANDERSON,
1020 FOURTH NATL. BANK BLDG.

SPLENDID LOT in Druid Hills, on easy terms, 100 feet wide and fine depth. Elegant shade, beautiful location, convenient to car line and in elegant neighborhood. It's a fine bargain at the price and then cut those other fellows out. H. Ansley, 217 Atlanta Natl. Bank bldg. Phone Main 26.

A SPLENDID 12 per cent investment in Fourth Ward colored property. Five double houses, six rooms each, well built and in good condition, has plastered walls, water and sewerage. Price $7,500; will go quick. $2,000 cash, balance $75.00 a month. Ernest Parker Co., 1153 Healey bldg.

NICE six-room cottage, 91 Sidney street (newly painted), near Grant park; all conveniences, lot 44x132. Price $3,750; $750 cash, balance $25 per month. This house has never been vacated. The best well and pay face of notice. H. M. Ashe & Co., 1229 Healey bldg.

HOME IN DE LEON AVE. home, 9 rooms, baths, 2 sleeping porches, hardwood floors; thoroughly modern and up-to-date. Price, $325. Sims-Melson Realty Co., 329 Empire bldg.

MACHINE SHOP large lot adjoining Druid Hills and overlooking the golf links. Lease car line, and all improvements. $400, easy terms. Write or phone W. Healey, Spring st. Main 6965-J.

EXTRA well built new, very attractive 6-room bungalow, corner lot 50x180; shade, near car. This will go quick. $6,000. Sims-Melson Realty Co., 329 Empire bldg.

WILL sacrifice five lots, half mile north of Druid Hills; all level; fine for subdivision. Must sell. Want offer. See Mr. Dooley, 75 Wallace, Ivy 3200, Atlanta 7.

WELL located 50-foot lot on Piedmont avenue, in L. Randolph. This cheap, at $2,500. Terms. W. L. Randolph, 308 Peters Bldg., M. 5088.

$3,250 SPLENDIDLY built new 5-room bungalow, city conveniences, north side, $1,000. Phone owner, Main 2409, after 4 p. m.

FOR SALE—By owner, beautiful lot in Ansley Park, well located. Address B. G. L., Box 87, care Journal.

FOR SALE—REAL ESTATE

South Side

GRANT PARK SECTION—I have a nice 6-room bungalow that I will accept place, diamond, pair of good mules, good vacant lot or exchange for smaller house or cash payment, and give you easy terms on balance. If you want a bargain and have either of the above or cash see me at once. It has all the improvements, such as water, gas, tile walks and chert, nice street and only one block from car line. You will never find just for the combination again, no matter how long you wait. John D. Maddox, 1208 and 4 Empire building. Ivy 8837.

BUY ATLANTA AVE. LOTS on your own terms. Good price, beautiful street. Make money or build a home. Improvements down. Good locality—close in. Great park section, Greenfield, Greenfield bldg. Main 1417.

MY HOME, 279 Glenn avenue, one-story, seven rooms and servants' house. Price $5,000; $900 cash, balance easy, rents for $50 month. Call Woods, Main 2126.

SIX-ROOM bungalow, screened, all conveniences. 34 Brookline street. Phone M. 6229-J.

West End

MODERNLY built six-room home, on elevated lot 48x200 to alley, on Sells avenue, West End. Home has every city convenience and a perfect beauty in arrangements. Price $4,000; $500 cash, balance $25 month. Ernest Parker Co., 1153 Healey bldg.

BEAUTIFUL, elevated, corner lot in West End for $975. If desired will build house to suit you and sell on easy payments. H. M. Ashe & Co., 1229 Healey bldg.

LOT on Gordon street, West End, 55x187, level and shaded; biggest bargain ever offered. $1,000 cash. 326 Empire bldg. Sims-Melson Realty Co., Ivy 2186.

ON GREENSPERRY avenue, Battle Hill, six-room house, all conveniences. Will sacrifice by equity. Easy terms. "Owner B.," Box 99, care Journal.

$1,900 BIG BARGAIN. Seven-room house on Simpson street, right at Peachtree. Hard up. Easy terms. 506 Temple Court bldg.

Inman Park

ELEGANT home, 11 large rooms, 3 baths, 2-room servant's house with bath, barn, garage, hot house, large veranda. Can easily make this into 4 apartments. Lot is a dream, 100x300, fine trees, grape vines, peach, apple, pecan trees, rose garden; best neighborhood; 5-minute car service. This is the biggest bargain I know of for $10,000, on terms. M. I. Randolph, 508 Peters Bldg., M. 5588.

Suburban

BARGAIN IN NEW BUNGALOW

I OFFER for quick sale modern six-room bungalow with bath, 20 minutes ride from heart of city, half block of car line. This is a cozy little home, with every modern convenience. Will sell for $2,800. Small cash payment, balance in said agent. This is less than actual cost to owner. You will have to hurry. "Bargain," Box 97, care Journal.

DECATUR home, 3-acre lot, on Candler st.; one of the prettiest locations in Decatur; 9 room house, water, sewer, bath and electric lights; also 2-room servants' house; splendid orchard. House is in the heart of the lot, so you can sell off what you don't need. Fronts 200 feet on Candler street and 200 feet on street in rear. Is in 2 blocks of Agnes Scott. Car line in front. Price $11,000; one-third cash. No exchange. Wm. S. Ansley, 217 Atlanta National bank bldg. Phone M. 3047, Atlanta 5141.

BEAUTIFUL lot at Decatur for $1,800. It is 100x350 feet and on best street in the town and near car line. All street improvements down and sewer paid for. Best bargain out there. See or phone Cliff Ansley at 217 Atlanta National Bank building. Phone Main 26.

FINE LOT, 100 by 180, Skiff ave., adjoining Richardson home, $1,800.00, on terms. Will build nice bungalow on this lot, overlooking golf links, and sell on terms to suit purchaser. Owner leaving country. Will sacrifice. H. Hamilton, 234 Hunt bldg. Ivy 8212-J.

ELEGANT 8-room modern house, piped for furnace, on one of the best streets in Decatur; all improvements down; lot 75x260, fine shade. Price $6,000. Only $750 cash, balance easy. Wm. S. Ansley, 217 Atlanta National Bank bldg.

EAST LAKE LOTS.

CHOICE bungalow lots, on Athletic club grounds on Skiff avenue and Lake View Boulevard, $800 each; $25 per month. Owner, Mrs. Lee Bender, 665 Empire Bldg. Ivy 8168.

A MODERN two-story, furnace heated bungalow in Sutherland, North Kirkwood, large lot, all kinds young fruit, good garden. Would trade small vesting property or farm as part payment. Terms. Address "Howe," Kirkwood, Ga.

IF YOU are a specialist in any line of endeavor, get The Journal Want Ad habit at once.

IN COLLEGE PARK on John Wesley avenue, six-room bungalow, all modern conveniences, for $2,200. Good garden, outhouses, etc. Price $1,200. $400 cash, balance $15.00 month. Ernest Parker Co., 1153 Healey bldg.

FOR SALE—4-acre lots on Clairmont avenue, Decatur, both sides of Scott street; also residence lots in other sections of Decatur. Fletcher Pearson, 422 Atlanta National bank building.

SIX-ROOM bungalow, North Warren street, Inkwood, on South Decatur car line. Price $3,500. $525 cash, balance $25 per month. Will sell or trade for 8-room house. See H. C. Christian. Call 343-J, East Point.

Florida

REAL ESTATE AUCTIONEER
1009-11 Bisbee Building,
TIMBER AND FARM LANDS.
Jacksonville, Fla.

Fifteen years' experience in selling real estate at auction. I buy and sell acreage close to any city and subdivide for profitable cities lots. My methods are original and bring results.

I have a bargain in twenty-two thousand acres of round timber land at $6 per acre in 10-acre tracts, or in twenty-three hundred feet to acre. Turpentine worth sixty thousand dollars. Land can be sold for $4 acre easy after timber and turpentine is removed. Write me without delay. Best of references furnished.

WILLIAM I. PHILLIPS,
Real Estate Operator,
Jacksonville, Fla.

Miscellaneous

LET US BUILD YOUR HOUSE

WE ARE building a number of beautiful bungalows. We have connected with our building department a skilled Architect. Let us present plans to you; they will cost you nothing. We and certainly can save you money.

P. J. & MARION HARLLEE,
Builders
Main 4786. 320 Equitable Bldg.

ON THE best part of Stewart avenue, I have a new six-room, stone front, bungalow, with all conveniences, for sale for $6,250. This is a dandy, all the built-ins that make an attractive, and comfortable home. Will sell this on easy terms, and take a good vacant lot as first payment. Also on a good north side street, on lot 48x184, I am just completing a dandy 6-room bungalow, in the paved street. This good six-room bungalow is paved street. This all city conveniences and in one of the best neighborhoods that can be found. See John Starr, 613 Empire Life building. Ivy 4181.

FOR SALE—REAL ESTATE

Inman Park Bungalow

ON SINCLAIR AVE., Inman Park, we have a very attractive, well built 6-room bungalow, on a splendid, elevated lot, 50x200 feet. This is a well arranged, modern house, with all conveniences, and in our opinion the price is exceedingly reasonable—$4,750, on very easy terms.

B. M. GRANT & CO.
GRANT BUILDING

FOR SALE—REAL ESTATE

W. A. Foster & Raymond Robson

Bell Phones 1031-1032. 11 EDGEWOOD AVE. Atlanta Phone 1881.

"IF YOU SEE IT IN OUR AD IT'S SO."

FOR SALE

ON NORTH Howard street, in Kirkwood, a 2-story, 8-room house, one block from North Decatur car line. Price only $4,750. See Mr. Cohen.

ON M'DONOUGH ST., 1 block from car line, lot 70x145. Price $1,200. Rents for $15 per month. A good investment. See Mr. Foster.

BEAUTIFUL elevated lot 100x300, with a house on it, near Mosley Park, West End. City water accessible. Only $1,000. See Mr. White.

WE HAVE for sale a 6-room bungalow, built for a home. Furnace heat. North side corner. Owner has moved to distant state. $2,000 loan at 6 per cent, 5 years. Balance $1,600 cash. Price for $3,600 per m-nth. Lot 70x175. Quick sale. See Mr. Eve.

WEST END—No. 50 Beecher street. A good 5-room house, on large lot 50x200. Only $2,000 on easy terms, or will trade for automobile or vacant lot. See Mr. Bradshaw.

IN INMAN PARK section, on a fine street, a beautiful bungalow. Party wants to sell. Price $5,000. See Mr. Cohen.

FIVE ACRES just across miles from the city, near Mason and Turner's Ferry road. Bumble water. $1,600. See Mr. White.

IN BEAUTIFUL WEST END PARK, on nice street, we have a new home of eight rooms, with every modern convenience. Price $6,000. Easy terms. $3,000 loan to assume. See Mr. Radford or Mr. Bradshaw.

IF YOU HAVE MONEY TO LOAN, WE CAN PLACE IT.

FOR SALE—REAL ESTATE

BURDETT REALTY CO.

413-14 EMPIRE BLDG. IVY 8161; ATL. 2099.

ST. CHARLES AVENUE. New 6-room bungalow that cannot be surpassed in material, beauty or design. Level lot 50x185 feet, with plenty of shade. This place will please the most artistic, and will stand the closest inspection. A bargain if sold at once.

$6,000 WILL buy a new North Side 8-room home located near North Boulevard. Owner must close out, and will sell at great sacrifice if taken at once. Let us show you this Monday.

STONE MOUNTAIN CAR LINE. 24 acres for $9,000. Good 6-room cottage with large porches. This house has private water system, lighting plant and bath. Beautiful frontage and oak grove. Car stops in front of door.

COLLINS BROS. & DAVIES

PHONE IVY 7190. REAL ESTATE 714-715 EMPIRE BLDG.

EAST NINTH STREET—Overlooking Piedmont Park. Six-room house on a large lot. Price $5,250. $250 cash and balance very easy.

GREENWOOD AVENUE—Between North Boulevard and Jackson street. Six-room furnace heated bungalow on a nice, level lot, 75 feet front. Price $5,250. Terms can be arranged.

WEST ONTARIO AVENUE—Vacant lots. More building on this street right now than anywhere in town. Our signs are on the lots.

DILLIN-MORRIS COMPANY

609-10 Atlanta National Bank Building. Both Phones 4234.

WE HAVE several batches of purchase money notes to sell at a good discount. Owner has asked us to get estimates on them.

INMAN PARK 7-room bungalow at bargain price of $4,250, on account of owner making a change in business. Good terms.

WE HAVE a 6-room bungalow bargain for the man who has a small cash payment. It has furnace, pretty electric fixtures, beamed ceilings, panelled walls, bookcases built in, and all such like. Price $3,500.

SEVERAL new, up-to-date houses on West Ontario avenue, in West End Park.

WE ARE starting several new homes on the north side.

See us for a home anywhere.

MR. OR MRS. HOMESEEKER

HERE is an unusually good opportunity to secure a high-class home on the North Side in Atlanta's most exclusive residence section at a great sacrifice. This 7-room bungalow was built for a home, and was artistically finished and decorated by W. E. Brown. Will consider in exchange as part payment vacant lot or a small house on the South Side, or in any desirable locality. What have you to offer? If interested call Ivy 6892-J from 6 to 8:30 a. m. or after 7 p. m. Would like to have a cash offer.

Wanted: Rent Paying Property

IF YOU have any good renting property, list it with us. We have clients with from $10,000 to $20,000 to invest.

W. E. WORLEY

415 Empire Building

Main 8311; Atlanta 3312.

INVESTMENTS---INVESTMENTS

CLOSE IN on Pryor street, the coming wholesale section, where the new homes of big business are going up, we have for sale a corner investment that will take $30,000 in real money to handle. This is brand new property and under a ten-year lease to responsible tenants. You will have to see us to be informed on this. Terms.

AGAIN ON THE South side and on a car line we have an excellent white property, three-quarter mile circle, big lots, over $200 in rents that will gross better than 30 per cent by buying on terms of $5,000 cash, balance in 1, 2 and 3 years. We can deliver this way. Let us show you.

Empire Trust & Safe Deposit Co.

Empire Building. SALES DEPARTMENT. Both Phones.

FOR SALE—REAL ESTATE

Miscellaneous

CUT THIS OUT!!

CALL M. 1906 or drop a card to 510 Peters Bldg. for information about the finest, exclusive, and comfortable home. Will sell this on easy terms, and take a good vacant lot as first payment. Also on a good north side street, on lot 48x184, I am just completing a dandy 6-room bungalow, in the paved street. This good six-room bungalow is paved street. This all city conveniences and in one of the best neighborhoods that can be found. See John Starr, 613 Empire Life building. Ivy 4181.

HOW ABOUT THIS!!

BEAUTIFUL 5-room bungalow on north side car line; all conveniences; large lot, 100x420. Best bank and best neighborhood; $3,000. Call M. 1906—Mrs. Quillian.

LET us build you a home. We are constructing exceptionally beautiful bungalows. We now have connected with our building department a skilled architect. Let us have your ideas and we will present plans that cost of building without charge. WE are prepared to build any class home you desire.

P. J. and MARION HARLLEE,
Builders.
320 Equitable Bldg. Main 4786.

BARGAIN on Butler st., between Decatur st. and Edgewood car line. Lot 52 feet front and has a 6-room house on it, which rents for enough to carry the property. Price $1700 a front foot, or $3,300. This will pay you to buy. Wm. S. Ansley, 217 Atlanta National Bank Bldg.

SIX beautiful elevated negro lots in Fourth ward, $2,800 for the six, worth $4,800. "Fourth ward," Box 100, care Journal.

READ Journal Want Ads.

FOR RENT—HOUSES

FOR RENT

15-M. H.,	306 E. Hunter st.	$60.00
15-M. H.,	184 W. North ave.	95.00
14-R. H.,	184 W. North ave.	75.00
10-R. H.,	114 Williams st.	45.00
10-R. H.,	310 Juniper st.	52.50
9-M. H.,	53 Williams st.	25.00
9-M. H.,	72 Williams st.	32.50
9-M. H.,	47 Williams st.	25.00
9-R. H.,	397 Central ave.	30.00
9-R. H.,	339 Gordon st.	22.50
8-R. H.,	88 Norcross st.	21.50
8-R. H.,	296 R. Cain st.	21.00
8-M. H.,	156 Richardson st.	35.00
7-M. H.,	114 Irwin st.	28.00
7-M. H.,	46 West Peachtree Place	27.50
6-R. H.,	35 Ponce de Leon ave., De-catur	30.00
6-R. H.,	223 Oglethorpe ave.	27.50
6-R. H.,	47 Markham st.	15.00
6-R. H.,	Rockyford road, Kirkwood	22.50
5-R. H.,	59 Grady Place	22.50

FLATS—336 S. BOULEVARD.

ON THE CORNER of Pickett street and in this pretty residence section, and close to Grant park, on a very attractive lot we have two very pretty little flats, with five rooms on the lower floor and five rooms on the second. These have all the modern conveniences. In splendid shape, and should rent quickly at the price they are asking. See us for prices.

FOR SALE—REAL ESTATE

The Real Estate Field

No. 15 Currier Street, Valued at $25,000, and No. 495 Spring Street, Valued at $18,000, Figure in Two Exchange Announcements — Brookhaven Drive Sale — No. 56 Peachtree Street Figures in Two Lease Transactions

Two rather important exchanges of real estate, and other announcements were made Monday. Agents report a good inquiry for various kinds of property and a steadily improving market.

H. J. Thurman, of the Galloway & Smith agency, has sold for E. M. Yow and H. A. Etheridge to Fair Dodd and D. C. Strother, No. 15 Currier street. The consideration was $25,000.

This property is between Peachtree and Courtland streets, consisting of a large two-story frame dwelling, containing about twenty rooms, on a lot 48 1-2x144.

The sellers took as part payment 405 acres of farm land ten miles south of Macon, on the G. S. & F. railroad, with extensive improvements, the property being valued at $10,000.

APARTMENT HOUSE SALE.

The Burdett Realty company sold for J. A. Perry to the Georgia Land and Investment company No. 495 Spring street, an apartment house property, for $18,000. This consists of a two-story frame building, containing four apartments which rent for $190 a month.

Mr. Perry took as part payment No. 56 West Fourteenth street, a two-story frame residence on a lot 48x180, between the Peachtrees. The property was valued at $12,600.

BROOKHAVEN DRIVE SALE.

The same agency sold for Mrs. Teresa G. Bryant to C. W. Ware, of Lawrenceville, lot 20 of the Brookhaven estates property, on Brookhaven drive. The lot is 100x249 and the price was $4,000.

FACTS ABOUT ELSEARE.

Albert S. Adams, of E. M. Grant & Co., leased the property at 56 Peachtree street, between Walton street and Auburn avenue, which will be occupied by a moving picture theater.

The property was first leased to J. E. Hunnicutt, and in turn sub-leased to F. Mion, who will open the theater. The term is ten years.

The property is on the western side of the street, adjoining the Hunnicutt corner. The lot extends through to Broad street, and contains a two-story and basement building, upon which extensive alterations will be made.

WAR AND REAL ESTATE.

There was considerable interest shown in real estate circles Monday over possible war with Mexico. Most people who expressed a view were of the opinion that complications down there would soon be over.

At the conclusion of the Spanish-American war an era of good times set in that lasted, with only one minor interruption, for twelve years.

It is believed now that the uncertainty about Mexico is about to be removed, and that the problem will be settled effectually this time. It is not believed that actual war will be declared, and even should it come it would be no short-lived and of such a one-sided nature that business would not be affected.

The general feeling is of relief that the matter is being brought to a head, and that once cast off the way is open of good feeling, like that which followed the Spanish-American war, will ensue.

FOR SALE—REAL ESTATE

GEO. P. MOORE

Real Estate and Renting

10 Auburn Avenue

140 Feet Front, Peachtree Home

140 FEET FRONT by 240, with nine-room house on it. Price $35,000, on easy terms. Without question the cheapest property on the street. Figures $250 per front foot; located between Fourteenth street and the intersection of West Peachtree. Ask your agent as to whether it is cheap.

$5,000 to $10,000 Profit

YOUR last chance to buy Peachtree street property at this price. Lot south of Currier street

$5,000 CASH

TURNS the deal. We are lucky to have the option; you will be if you get the property.

ACT QUICK; CALL IVY 10.

W. L. & JOHN O. DuPREE

REAL ESTATE, EMPIRE BUILDING

We Have for Sale a Two-Story, Eight-Room House on West North Ave.

ONE block from West Peachtree street on a lot 50x190 feet to large alley, the owner is a non-resident, and is anxious to sell at once, and will take a good deal less than she was offered one year ago. The house was built for a home, and is well built, place, and could be turned into apartments. Price reduced to $7,750.

We Have Two Eight-Room Houses on East Merritts Ave.

A LITTLE over three blocks from Peachtree street, rented now for $30 per house, on lot 40x100 feet each, that we can sell at what it would cost to build the houses; they have gas, water, sewer, electric lights. A income loan of Two Thousand Dollars and good terms on balance. Price per house only $4,000.

CALL WHITTEN.

M. L. THROWER

39 North Forsyth St.

AN ATTRACTIVE NORTH SIDE HOME

CLOSE to the junction of West Peachtree and Peachtree Place, we have an attractive 2-story, 8-room house, on a nice level lot, slightly elevated; house has furnace and all modern conveniences. Price only $7,500, on terms.

TURMAN & CALHOUN

SECOND FLOOR, EMPIRE BUILDING

WHO WILL BE NEXT?

TO SECURE one of these beautiful lots in the Grant Home Subdivision on Hill, Kelly, Glenwood and Sydney Streets? Those having plats will please note that Lots 16, 19 and 20 have been sold.

Those desiring plats can secure them by calling at our office, 130 Peachtree street.

J. R. J. H.

SMITH & EWING

130 PEACHTREE ST.

FOR SALE

TWO BRAND-NEW double-floored 4-room bungalows, including city water, hot and cold plumbing throughout, bathroom, together with large front veranda and sleeping porch, on beautiful wooded lots, 50x180 to alley, facing wide, open avenue; tile sidewalks, sewer, etc. Less than three miles from center of city. Two separate car services, affording 5-minute schedule. For $16 per month, and no taxes. Can you beat it?

F. C. EASTMAN, JR.

204 EQUITABLE BLDG. PHONE M. 3828.

Apartment House Investment

ONE of the safest and best paying propositions we have run across for some time; always rented at $2,220 per year (with no operating expense), for $18,500. Investments of this nature are scarce.

HAAS & MacINTYRE,

308 ATLANTA NAT'L BANK BLDG. PHONE M. 1235.

HOMER A. McAFEE, Sales Manager.

BARGAINS IN HOMES

IN VARIOUS PARTS of the city we have some attractive homes to offer on easy terms, and at less than original cost. Come and see if you cannot pick up something at a bargain, and make what others have lost.

Fulton County Home Builders,

520-30 Candler Bldg. Phone, Ivy 4874.

FOR SALE—REAL ESTATE

I HAVE an A-1 apartment house on one of the best north side streets, consisting of four six-room apartments, all leased; pullable tenants for $1,080 per year. Will sell for $17,500 cash. Will consider an exchange for good income or other north side property. Address M. P. Quillian, Box 16, care Journal.

CASH—OR GOOD PROPERTY.

WILL exchange or sell two good pieces of acreage property. Remember this is the coming section, real estate here is better than bank stock. Address owner, box of the state, most sell. Mose, Box 8, care Journal.

50-ACRE FARM.

WITHIN six miles of Five Points, cleared road, fine for stock, will exchange for city property, owner is traveling man. See this at once. Must sell or trade. Salesman, Box 8, care Journal.

I HAVE well improved farm at Acworth, Ga., rented for 1,500 pounds cotton, no loan, that I will trade for home in Capitol View. Call Main 3880, Atlanta 807.

WANTED—To trade home and lot in best part of town for dairy cows. 48 W. Pine. Ivy 2348.

REAL ESTATE—Sale or Exchange

FIFTEENTH STREET 9-ROOM HOUSE.

LOT 90 by 200, with all conveniences. Will sell or exchange for lot near Peachtree road or Druid Hills section. Address "Owner," Box 69, care Journal.

GOOD business property on Decatur st.; sale or exchange. 306 Candler bldg. Phone Ivy 3622. Union Realty Co.

PROPERTY TRANSFERS.

WARRANTY DEEDS.

$7,750—Susan C. Austin to Sarah Y. Hewlett, lot on southeast corner Piedmont avenue, 44x135 feet; April 26.

$2,650—Mrs. M. E. Dunlap to Mrs. E. Wannamaker, lot on north side St. Charles avenue, 150 feet east of Piedmont avenue, 50x185 feet; April 17.

$2,500—A. A. Christie to John D. Muldrew, lot on south side Rosalia street, 200 feet east of Waldo street, 40x185 feet; April 16.

$2,500—Same to same, lot on south side Rosalia street, 120 feet east of Waldo street, 40x185 feet; April 16.

$12,500—Same to same, lot on northeast corner Killian and Waldo streets, 200x115 feet; April 16.

$425—W. S. Welch to John Willingham, lot on south side Georgia street, 75 feet west of Barnard street, 50x150 feet; April 2.

$500—J. S. Rosser and Morris Brandon to R. W. Cameron, lot on east side Spring street, 134 feet south of East avenue, 45x170 feet; March 7.

$1,050—T. K. Bowes to Fielder Allen and Marshall, lot on north side Power street, between Lovejoy and Orme streets, 98 feet east of Lovejoy street, 50x185 feet; March 6.

$8,000—Dr. Lon G. Broughton to Dr. Marion Mell, Hill, lot on east side Spring street, 185 feet south of Fourth street, 55x195 feet; March 10, 1913.

$1,250—H. J. Bruce to T. F. Hanbury, lot on east side Atwood street, 500 feet south of Little avenue, 50x198 feet; April 18.

$500—F. J. Paris to Citizens Bank and Trust company, ten lots in Northwest Atlanta; March 15, 1913.

$7,500—Mrs. Irene Cameron and Mrs. M. C. Forbes to E. C. Wiggins, No. 61 Piedmont place, 50x174 feet; March 24, 1913.

$900—American Securities Company of Georgia to Eugene Smith, T. Smith & Co., lot of Peachtree Hills Place, land lot 111, seventeenth district; March 30.

$1,000—D. E. Plaster to George R. Gatling, lot on southeast corner Gilmore and Bedford avenues, 840x115 feet; also lot on east side Piedmont avenue, 322 feet south of Rosa avenue, 112x155 feet; March 16.

$500—T. J. Eady to James D. Jones, lot on southwest corner Florida avenue and Cameron street, 80x300 feet; April, 1914.

$1,500—Estate F. M. Coker (by executors) to Mary O. Tripp, lot on west side of Hollis street, Pullman street, 150 feet north of Pullman street, 50x150 feet; April 19.

$1,500—Walton Realty corporation to Mrs. Mary O. Tripp, lot at corner of Hollis avenue and Pullman street, 50x100 feet, April 21.

$2,500—Howard Parillo to John Hipe, No. 237 East Fair street, 50x150 feet; April 14.

$225—John S. Cohen, et al., to Walton Realty corporation, lot on north side Rosalia, 160 feet east of Hopkins street, 53x200 feet; April 14.

$75,—Real Estate Trust company to William F. and Earl M. Pepper, lot 100 feet west of Bellwood avenue, at southeast corner Tullo street; 50x150 feet; April 14.

$1,000.—West End Park company to Dillin-Morris company, lot on north side West Ontario avenue, 987 feet south of Gordon street, 50x200 feet; April 14.

$17,500—Mrs. Irene W. Cameron to Mrs. Ida Alma Turner, lot north side Fourteenth street, 246 feet west of Crescent avenue, 46x175 feet; March 29, 1912.

Transferred to James A. Ferry April 18.

$2,000—Allen Coe estate (by executors) to John Taylor, lot east side Maple street, 250 feet north of Howell Mill road, 50x150 feet; April 15.

$15,000—John S. Daniel to Mrs. Laurie L. Sullivan, lot northeast corner Ponce de Leon avenue and Fredarika street, 50x180 feet; April, 1914.

LOAN DEEDS.

$2,750—Mrs. M. Fe Barnes to Mortgage-Bond Company of New York, No. 73 Whitehall avenue, 75x200; April 14.

$2,000—Georgia Division to Penn Mutual Life Insurance company, lot southeast corner Peachtree Road and Peachtree Way; April 15, April 15.

$1,000—A. E. Dowman to same, No. 206 Pullman street, 81x196; April 15.

$2,000—A. E. Hatcher to same, lot south side Adair avenue, 470 feet west of Highland avenue, 50x170; April 16.

$600—J. C. Anderson to A. B. Medlock, lot at southeast corner Boulevard and Ralph McGill board Air Line railway, 84x124; February 8.

$4,000—Mrs. Julia J. Dillon to Prudential Insurance company of America, lot 1, Block 1, Ponce de Leon Park, north side Peachtree Circle, 67x200; March 31.

$2,000—R. E. Holmes to C. E. Mahan, lot north side Adair avenue, 200 feet west of Stewart avenue, 50x200; April 15.

$2,000—Hollis Horne to same, same, No. 85 West Ontario avenue, 50x200; April 18.

$200—E. S. Reeve to John B. Roberts, lot in land lot 38, being 25 acres on Roswell Road, seventeenth district; April 17, 1912.

$2,500—F. P. Heffner to Mrs. Olive G. Martin, lot west side Ashby street, 40x190 feet north of Ashby street, 40x190; April 14.

$650—Same to Dallas Realty and Mrs. Drusilla N Richardson, lot west side Center street, 110 feet north of Ethel street, 50x165; March 31.

$5,500—E. M. Yow and H. A. Etheridge to Fair Dodd and D. C. Strother company, No. 15 Currier street, 48x147; April 16.

ADMINISTRATOR'S DEED.

$200—J. H. Hall (by administrator) to W. Neal Smith, lot west side Hollywood road, 132 feet west of Franklin street, 44x100 feet, homestead; April 16.

$6,600—Estate Austelle Thompson (by administrator) to Mrs. Mary Thompson, Block 13, Ansley Park, on north side Peachtree circle, 67x210 feet; April 15.

QUIT-CLAIM DEEDS.

$1—Asa G. Candler to Kalten Realty company, lot north side Oak street, 150 feet east of Piedmont avenue, 50x185; April 16.

$1—N. A. Chastain to Emmett A. Davidson, lot west side Hollywood road, 132 feet north of Ethel street, 80x185; April 16.

DEED TO SECURE DEBT

$800—Dillin-Morris company to West End Park company, lot west side West Ontario avenue, 987 feet south of Gordon street, 50x200 feet; April 17.

$600—Sheffield to Louis Gholette, lot north side Georgia avenue, 207 feet east of Prather street; April 16.

$600.—George R. Gatling, to Mrs. Minnie Schellman, lot on southeast corner 323 feet south of Rosa avenue, also lot east side Piedmont avenue, 322 feet south of Rosa avenue, 50x162 feet, 1914.

$400.—Mrs. Willie I. Wallace to F. M. Coker, lot north side Rice Ridge avenue, 231 feet east of Lucile avenue, 50x150 feet; April 15.

$1 and other consideration.—Freddie Rubenstein to Mrs. Rosa Strauss, lot west side Cleland avenue, 200 feet north of Ormond road, second right of way, 30x132 feet; April 18.

$450.—Mary Bates to Georgia Savings Bank and Trust company, lot north side Poe street, 132 feet west of Franklin street, 44x100 feet; April 17.

BUILDING PERMITS.

$800.—Mrs. A. K. Saunders, 55 North Maysen avenue, additions and repairs; day.

$350.—A. Ellis, 277 Auburn avenue, additions; day.

$250.—L. D. R. Quimby, rear 30 Chamberlain, addition; W. H. Passmore, builder.

IT'S ALL WRONG, TOBY, IT'S ALL WRONG.—By Goldberg.

Copyright, 1914, by R. L. Goldberg.





ATLANTA'S MAIN PUMP IS OUT OF COMMISSION

City Now Depending on Three Old Pumps for Entire Water Supply

The main pump at the Hemphill station is out of commission on account of cracks in the frameworx, and the city is now dependent for its water supply on three old pumps.

The board of water commissioners held a special meeting Monday morning to open bids on repairing the pump. The bids ranged from $1,000 to $5,000. All of the bidders stated that it will require thirty to forty days to make the repairs.

The pump out of commission is the one put in operation in 1910. It is known as the Hugh T. Inman, being named in honor of the citizen who advanced the money to buy it, $133,700. It was built by the Wisconsin Engine company. A year after it went in operation it gave trouble on account of sand, bolts, iron filings, etc., being found in one of the cylinders. The company's bond guaranteeing the city against fault in design, material and workmanship has expired.

The Hemphill station is the one that supplies water directly into the mains of the city. A breakdown of one of its pumps is more serious than a breakdown at the river pumping station, because the immense storage reservoirs stand between the river station and the Hemphill station.

The capacity of the Wisconsin pump is 20,000,000 gallons per day. The city is now consuming around 16,000,000 gallons per day. The consumption will increase as the weather grows warmer.

The pumps now supplying the water are Holly pumps. They are separate and distinct from one another and operate separately. Two have a capacity of 10,000,000 gallons each per day, and the third has a capacity of 15,000,000 gallons, making their total capacity 35,000,000 gallons per day.

This being twice the city's normal water consumption, there is no danger so long as these three pumps stand up. The only danger, and the only source of apprehension to officials of the waterworks department, is the possibility of one or more of them breaking down. This possibility is occasioned by the fact that the Holly pumps are old, and old machinery, even when kept in the very best condition—which these pumps have been—cannot be relied upon with the same certainty as new machinery.

SMITH'S STATEMENT.

W. Zode Smith, general manager of the waterworks, made the following statement to a Journal representative:

"There is a possibility of one or more of the Holly pumps going down, just as there is a possibility of any piece of machinery going down. But I do not believe there is the remotest probability. The pumps are in the very best working order. Their capacity is more than twice the average consumption. I see no cause for alarm."

Captain E. M. Clayton, the city engineer and chief of construction, made substantially the same statement.

No contract for repairs was awarded Monday morning by the water board, because each bidder submitted a different design as to what should be done.

MRS. HENRY G. TURNER DIES AT QUITMAN HOME

(Special Dispatch to The Journal.)

QUITMAN, Ga., April 20.—Mrs. Henry G. Turner, widow of the late Judge Turner, died at the family home here this morning at 5:30 o'clock, after an illness of several months. Mrs. Turner formerly was Miss Lavinia Morton, only surviving child of the late Judge J. O. Morton, one of the pioneer capitalists and big farmers of this county.

She leaves the following children: Henry Turner, Mrs. Samuel Bennet, of Albany; State Senator S. M. Turner.

The funeral will take place here tomorrow morning at 10 o'clock.

SEN. TILLMAN PRESENTS LETTER FROM RAILWAY

(By Associated Press.)

WASHINGTON, April 20.—Senator Tillman had placed the senate record today a letter from President Harrison, of the Southern railroad, asking an opportunity to answer charges made by B. L. Dulaney, in a note to Senator Tillman that the railroad discriminated against Southern cities in coal rates.

Senator Tillman, in his letter to President Harrison stated the matter would be brought to the attention of the naval affairs committee April 23.

PANAMA CANAL READY FOR U. S. WARSHIPS TO GO THROUGH NOW

BY RALPH SMITH.

WASHINGTON, D. C., April 20.—In the midst of the busy and exciting scenes at the White House last night, incident to the Mexican crisis, there sat in an obscure corner, quiet and observant, a comparative stranger to most of the 200 newspaper correspondents who dashed in and out of the telephone booths and press rooms.

Colonel William L. Sibert, member of the Isthmian canal commission, and the engineer who constructed the Gatun dam and locks, forming the keystone of the Panama canal, was watching, as he said, "How the newspapers handle a big event."

The colonel, who is second in rank to Colonel George W. Goethals, has just returned from the zone, his great work completed. He does not expect to return, and in a few days will leave Washington for his home in Alabama, unless he is pressed into active service by force of the Mexican developments.

"Yes," said Colonel Sibert, "the canal is ready for practical use. We could put the Atlantic fleet through the canal at this time, if need be, and it could be done in record time."

Colonel Sibert gave it as an off-hand opinion that 300,000 soldiers would be required by the American army if an invasion of Mexico is undertaken. He would hazard no guess as to the time it would require to restore peace in Mexico.

"It would be approximately one million dollars a day to maintain an army," he said.

CONGRESS READY TO GIVE WILSON FULL AUTHORITY

(Continued from Page 1.)

be war; that the Huerta regime, weakened almost to the breaking point by the assaults of the constitutionalists and by the financial starvation resulting from the American policy of nonrecognition is in no position to offer resistance to an armed force.

Information as to the attitude of foreign nations toward the change in American policy was waited with intense interest. The news of the Huerta's refusal to salute the flag, with the intentions of the United States, was conveyed to the foreign representatives.

FLEET DUE WEDNESDAY.

In the naval establishment everything was in preparedness for action. Few orders remained to be given. Secretary Daniels was early at his desk scanning overnight movements of the big fleets steaming to both coasts of Mexico. Rear Admiral Badger's ships will be at Tampico early Wednesday, stood by to latest calculations.

While President Wilson's ultimatum to the dictator expired at 6 o'clock last night, there was no doubt here that should Huerta recede completely before congress authorizes President Wilson to act, his acquiescence would be accepted. This, in effect, extends the ultimatum until 3 o'clock this afternoon. No further negotiations, parleys and counter propositions will be considered, however. The Washington government regards the diplomatic situation as closed.

Secretary Bryan left his early conference with the president, saying the situation was unchanged, that no new dispatches had been received and that nothing but a complete backdown by Huerta could stop the Washington government's plan of action.

The actions of Carranza and Villa, leaders of the constitutionalists, Secretary Bryan said, proved very favorable and he did not expect any complicating developments from them.

No orders were issued to General Wood and their issuances depended on the outcome of the cabinet meeting and the action of congress.

Secretary Garrison said no orders had been issued for any movement of troops. General Wood's four-year detail as chief of staff of the army will expire next Wednesday. He probably would leave immediately for Texas City where the second army has been mobilized for the last 14 months.

The general comment among congressmen was in hearty support of the president and the possibilities of action. Some, however, dissent from the president's plan.

Republican Leader Mann, of the house, issued a statement saying he was not in sympathy with the movement and today Senator Bristow said:

SENATOR BRISTOW OBJECTS.

"When President Wilson comes to congress today he will be asked to use the armed forces of the United States to compel Huerta to apologize he will not receive my vote. This thing of making war on the Mexicans merely because a man the president calls a bandit refuses to apologize is idiotic."

Secretary Bryan said he had received the full text of Mr. O'Shaughnessy's message from Mexico City containing Huerta's reply. He declined to make it public until after the cabinet meeting. Mr. Bryan said that so far as he knew the Mexican government had not given Mr. O'Shaughnessy his passports nor had the state department instructed the charge to leave Mexico.

According to official advice hundreds of Americans left Mexico City yesterday for Vera Cruz.

The state department, through Mr. O'Shaughnessy and by direct messages from Mr. Bryan to American consuls throughout Mexico, has warned all Americans to leave.

Such protection as the United States has undertaken to extend to foreigners will not be affected, according to the present purpose.

Secretary Garrison conferred with General Wood, General Wotherspoon, who will become chief of staff next Wednesday; Brigadier General Crowder, judge advocate general and other officials of the department.

PLAN FOR VOLUNTEERS.

It was understood they were preparing recommendations to congress looking to the immediate passage of legislation providing for a large volunteer army.

The basis of the recommendations will be the Hay bill, already passed by the house, which will permit the mustering into the United States army of militia organizations with their officers, providing 75 per cent of the men are willing.

Senator Shively called a meeting of the foreign relations committee after the cabinet had met.

Senator Martin, chairman of the appropriation committees, expressed the belief that an emergency appropriation was not necessary at this time but that an appropriation of $50,000,000, the sum appropriated at the beginning of the Spanish-American war, would be made if asked by the president.

Mr. Daniels received a message from Rear Admiral Fletcher at Vera Cruz, dated Sunday, saying: "No further developments at Vera Cruz or Tampico."

Admiral Fletcher informed the state department that the British cruiser Lancaster had gone from Vera Cruz to Porto Mexico and that the British cruiser Essex had gone from Vera Cruz to Tampico. State department estimates put the number of Americans in Mexico City at 1,200; Vera Cruz about 800; Tampico 500; Torreon 150; Chihuahua 150; Guadalajara 300 and the rest scattered in Guaymas, Masatlan, Acapulco and other small towns.

TROOPS OF FOUR STATES MAY CAMP IN GEORGIA

Governor Slaton Invites Secretary of War to Locate Camp in This State

As a result of Governor Blease's controversy with Secretary of War Garrison Georgia may get the maneuver camp next summer for regular troops and the militia of North and South Carolina and Georgia and Florida.

When informed by The Journal Monday afternoon that Secretary Garrison had declared all negotiations off with the South Carolina governor and would award the camp to either Georgia, Florida or North Carolina, Governor Slaton held a conference with Adjutant General Nash, after which General Nash sent the following telegram:

"Atlanta, Ga., April 20, 1914.

"General A. L. Mills,
"Chief Militia Affairs,
"War Department,
"Washington, D. C.

"I am directed by the governor to request the secretary of war to hold joint camp of instruction, Ninth militia division, in Georgia, provided site in South Carolina is abandoned, place to be selected by commanding general of the Eastern department.

"J. VA NHOLT NASH,
"Adjutant General."

Several Georgia cities will probably make a bid for the big encampment in the event Governor Slaton's invitation is accepted. Among them will be Augusta, Brunswick, Macon and Chickamauga. The first three mentioned have already begun movements to get the encampment. The actual selection of a site will be up to the officers of the regular army.

The Associated Press dispatch telling of Secretary Garrison's intention not to give the camp to South Carolina follows:

WASHINGTON, April 20.—The maneuver camp next summer for regular troops and the militia of North and South Carolina, Georgia and Florida will be located outside of South Carolina because of Governor Blease's failure to comply with demand made by Secretary Garrison. The secretary had given Blease until this morning to disavow all previous statements on the subject and to invite the war department to have the maneuvers on the isle of Palms, but instead of such compliance Mr. Garrison this morning received a telegram from Governor Blease saying he was sending a special delivery letter on the subject. Mr. Garrison's announcement that the camp would go to one of the other three states followed.

MRS. C. B. COTTON DIES AT HOME IN GRANTVILLE

GRANTVILLE, Ga., April 20.—After an illness of several weeks, Mrs. C. B. Cotton died Sunday morning. She was fifty-eight years of age She is survived by her husband and five children, Mrs. J. F. Branch, Mrs. W. Irby White, Charlie otton, J. T. otton, W. A. Cotton, Sam Cotton and by two brothers, S. S. White, of Atlanta, and T. F. White, of West Point.

Ship for Refugees

WASHINGTON, April 20.—The navy department today chartered the Ward liner Mexico, now in Mexican gulf waters, to carry refugees from Tampico. The war department took options on several ships to be used as transports.

BURNS NOW READY TO PRESENT FRANK EVIDENCE

Arrives Today—Will Give Information as Soon as Defense Makes Application

William J. Burns returned to the city Monday and announced that he is ready to make his report on the Leo M. Frank case, whenever the attorneys for the defense want it.

Further than that the detective had little to say. He has been absent from Atlanta for more than a week, but refused positively to state what places he had visited. He returned on a train from New York.

For the result of his statement it is generally expected that his report will be made by Wednesday, the date set for the hearing of the extraordinary motion for a new trial.

In view of the fact that he has announced that he is ready to report at the pleasure of Frank's attorneys, it is certain that Solicitor Dorsey will protest at Wednesday's hearing against any further delay on any matter that may be used by the defense in amendments to the extraordinary motion.

The statements relative to the case made by Burns in the past indicate that his report will name Jim Conley as the murderer and exonerate the man who has been condemned to die as Mary Phagan's slayer.

Solicitor General Dorsey was busy Monday preparing for Wednesday's hearing, and it is practically certain that he will file numerous affidavits to contradict those used by the defense in the extraordinary motion.

Mr. Burns on his return said that no one had claimed the $1,000 reward, which he has offered for evidence against Frank's character.

Miss Mary M'Han Dead

Miss Mary McHan died Monday morning at 10 o'clock at a private sanitarium. Funeral services will be held Monday afternoon at 4:30 o'clock at Patterson's chapel and the body will be taken to LaFayette, Ga., for intrement.

Grice Begins Duties

Attorney General Warren Grice, who took office last Wednesday to serve out the unexpired term of Thomas S. Felder, resigned, made his first speech in the state supreme court as state's attorney on Monday morning. He represented the state in several murder cases, appealed from various counties.

Kansas Fire Law

WASHINGTON, April 20.—The Kansas fire insurance law of 1909 giving the superintendent of insurance power to supervise fire insurance rates, was upheld as constitutional today by the supreme court.

POSTAL CLERK FAILED TO IDENTIFY "YEGGMEN"

Men Accused Also Gave Alibi to Convince Federal Officers

As an aftermath of the sudden and rather sensational turn in the government's case against the alleged "yeggs," A. O. Perry, Rexford B. Fields and W. S. Grant, alias Gray, alias "Doc Moines Bill," who were dismissed by United States Commissioner W. Colquitt Carter Saturday afternoon on the declaration of Assistant District Attorney Henley that there was not evidence enough to hold them for the robbery of a Queen and Crescent mail car of $40,000, it became known that the suspects had not only succeeded in proving a convincing alibi, but that A. B. Merville, the postal clerk who was stabbed and beaten at the time of the robbery, had not positively identified any of them.



Modern Methods

¶ Improved methods are constantly bringing the science of dentistry nearer to perfection.

¶ We always keep abreast of modern methods, and apply them.

¶ Our Patients are assured of the best service modern dentistry affords.

Dr. E. G. Griffin's
Gate City
Dental Rooms
24½ Whitehall St. Over Brown & Allen's
Lady Attendant Phone M. 1708
Plates, Full or Partial. $5
Crown and Bridge Work $4

Efficiency:

¶ These are days when quality is considered of importance.

STERLING PAINT

is designed to represent the highest type of prepared paint.

¶ Its superior covering, wearing and beautifying qualities are an absolute guarantee of satisfaction.

Phone Main 1115 or Atlanta 329 for Color Card.

We Can Solve Your Paint Problem

Dozier & Gay Paint Co.
MANUFACTURERS
"The Service Paint Store"
31 SOUTH BROAD STREET

A Million Dollar Discovery.

For half a century Doctors and Druggists have said: "The man that can take the gripe and nausea out of PoDophyllin or May-Apple Root will make a million dollars."

PoDoLax is a May-Apple Root formula. May-Apple grows wild and our ancestors discovered that the root would release the Bile that had become clogged or dammed up in the Liver.

Encyclopaedia Britannica says: "Podophyllin—a popular remedy much used by those averse to calomel and mercurial preparations. Is sometimes called 'Vegetable Mercury.' Is from May-Apple Root."

It is agreed that the Liver is a strainer, taking the Bile from the blood and converting into a disinfectant for the bowels. When the Bile clogs or dams up in the Liver, it is said to quit acting. The truth is that it is so full of dammed-up Bile it can't strain out the poisons thrown into the blood.

Take PoDoLax daily, and grow stronger every day. It is not cathartic or purging, but gently releases the Bile necessary to Nature's own method of purification and assimilation. You may not be your brother's keeper, but you are responsible for your family. A 50c bottle of PoDoLax will keep every member of your family in fine condition. Try it.

Don't "Wear Out" a Cough or Cold—Smooth Out with Dr. Bell's Pine-Tar-Honey. (Advt.)

NOTICES

SPECIAL NOTICES.

MORPHINE Opium, Whiskey and Drug Habits cured at Home or at Sanitarium. Book or visit Free. DR. B. M. WOOLLEY, 646 Vine Sanitarium, Atlanta, Georgia.

LEGAL NOTICES.

Notice of Bond Election to be Held Upon the Issuance of Bonds for Grady Hospital. Date of Election Tuesday, May 5, 1914.

STATE OF GEORGIA, COUNTY OF FULTON.
CITY OF ATLANTA:

Notice is hereby given to the qualified voters of the City of Atlanta that the mayor and general council of said city have called an election to be held at the several voting precincts in the city of Atlanta, within the usual hours for holding elections, on Tuesday, the 5th day of May, 1914, for the purpose of submitting to the qualified voters of the city of Atlanta the following question, to-wit:

"Shall the mayor and general council of the city of Atlanta issue bonds of the city of Atlanta, in the denomination of one thousand ($1,000) Dollars each, and $50,000.00 of bonds of the city of Atlanta, of the denomination of one Hundred ($100.00) Dollars each, bearing interest at the rate of 4½ per centum per annum, the principal of said bonds to be paid in five equal installments, annually, beginning July 1, 1918, in gold coin of the United States of America of the present standard of weight and fineness, and the interest on said bonds is evidenced by coupons falling due semi-annually and to be paid in gold coin of the United States of America of the present standard of weight and fineness, for the purpose of building an addition to the Grady hospital, with modern fixtures and furnishings for same, and to purchase such land as may be needed by said hospital."

Voters at said election, favoring the issue of bonds for rebuilding, new buildings and additions to Grady hospital, with modern fixtures and furnishings for same, and for purchasing additional real estate for said hospital shall have written or printed on their ticket the words:

"For the issue of Seven Hundred and Fifty Thousand ($750,000.00) Dollars of bonds for the improvement of Grady Hospital."

Voters opposing the issuance of such bonds shall have writing or printed on their ticket the words:

"Against the issue of Seven Hundred and Fifty Thousand ($750,000.00) Dollars of bonds for the improvement of Grady Hospital."

Notice is also given to the tax collector of Fulton county, state of Georgia, the registrars under ordinances passed by the council and general council of the city of Atlanta, to open books for registering the qualified voters of the city for said election, and that such registrars will keep said books of registration open during the usual hours for ten days of the date of said election, at the office of Mr. J. G. WOODWARD, in the South Pryor street and Central avenue, in the city of Atlanta, said city and said voters whose names appear on said registration books, as qualified to vote at city elections for the present year and no additional real estate for said election.

This notice is given in pursuance of an ordinance calling for said election, approved on the 7th day of April, 1914.

Given under the official hand and seal of said city and by the authority and direction of the mayor and general council of said city, this 16th day of April, 1914.

JAMES L. KEY,
Mayor of the City of Atlanta.

WALTER A. TURNER,
Clerk of Council of the City of Atlanta.
(Seal of the City.)

ADVERTISING IN THE JOURNAL SELLS THE GOODS

WORD pictures of the needs of many, calls to every walk of life, The Journal Wants reach with vitally important facts many, who each day look to them for chances worth while.