The Thousands of Homes Which Receive The Journal Daily Have Been Enumerated in Seven Figures Which The Journal Has Published Daily for 30 Years.
The Journal Covers Dixie Like the Dew

The Atlanta Journal.

THE WEATHER: Unsettled tonight and Friday; probably showers.
SPOT COTTON: Atlanta, steady, 13½c; New York, quiet, 13.75c; New Orleans, steady, 13½c.

VOL. XXXII. NO. 59. ATLANTA, GA., THURSDAY EVENING, APRIL 23, 1914. LAST EDITION. PRICE 2 CENTS IN THE CITY 3 CENTS ON TRAINS

MEXICAN TROOPS ARE RUSHING TO THE BORDER

Huerta Our Foe, Insists President Wilson

DEAL WITH HUERTA AND SUPPORTERS, NOT MEXICO PEOPLE

Carranza's Changed Attitude Toward United States, and Note Declaring Seizure of Vera Cruz Was National Insult, Causes Prompt Action at Washington to Shut Off All Sources From Which Arms and Ammunition May Be Obtained – U. S. Troops on Border Given Notice to Enforce Embargo.

OFFICIALS ARE EXPECTING HUERTA TO ISSUE WAR DECLARATION AGAINST THIS GOVERNMENT

Army and Navy Boards Jointly Have Completed Plans for Any Emergency That May Arise, and Full Fighting Force of United States on Land and Sea Can Be Hurled Into Mexico on an Instant's Notice – Dismissal of O'Shaughnessy and Attitude of the Rebels Complicate Situation

(By Associated Press.)

WASHINGTON, April 23.—After issuing a statement declaring the intention of the United States to enforce reparation, "whenever and wherever the dignity of the United States is flouted," President Wilson bent all the energies of the administration today to planning for operations in Mexico. The president's statement, issued after a cabinet conference in reply to the message received from the constitutionalists chief, Carranza, declared that "we are now dealing only with those whom Huerta commands and those who come to his support."

From dawn today the wearied chiefs of the war and navy departments, Secretary of State Bryan and the other cabinet officials hurried from conference to conference. At the White House the cabinet officials with Counsellor Robert Lansing of the state department, aided the president in formulating his reply to Carranza.

At the war department Secretary Garrison, General Wotherspoon, Chief of Staff Major General Leonard Wood, who has been designated to command the army in its Mexican operations and General E. W. Weaver, chief of the coast artillery, held several conferences discussing the army chief of the coast artillery, held several conferences discussing the army operations. Orders from the war department directed the army authorities at Fort Sam Houston to stop all importations of arms consigned to the Huerta forces across the border in Piedras Negras. This led to a report that the embargo on arms had been re-established at the northern border against both federalists and constitutionalists. Some officials said it was probable no arms would be allowed to cross the border, although the department hesitates to issue a blanket order until the exact attitude of the constitutionalists toward the United States can be determined.

The situation on the Mexican border was the subject of all the day's conference. Any contemplated movement of the army to Vera Cruz by transport, it was reported, would be held up, as a result of the Carranza message of last night, until border conditions would permit withdrawal of troops there.

Suggestions were made that before any extensive army movement could be ordered the militia would have to be called out by congressional action and money supplied for the mobilization of a large army.

President Wilson's comment on the Carranza statement follows:

"I wish to reiterate with the greatest earnestness the desire and intention of this government to respect in every possible way the sovereignty and independence of the people of Mexico.

"The feeling and intention of the government in this matter is not based upon politics. They go much deeper than that. They are based upon a genuine friendship for the Mexican people and a profound interest in the re-establishment of their constitutional system.

"Whatever unhappy circumstances or necessities may arise this object will be held steadily in view and pursued with consistent purpose, so far as this government is concerned.

"But we are dealing with facts, wherever and whenever the dignity of the United States is flouted, its international rights or the rights of its citizens invaded, or its influence rebuffed where it has the right to attempt to exercise it. This government must deal with those actually in control. It is now dealing with General Huerta in the territory he now controls. That he does not lawfully control it does not alter the fact that he does control it. We are dealing, moreover, only with those whom he commands and those who come to his support. With these we must deal.

"They do not lawfully represent the people of Mexico. In that fact we review our quarrel is not with the Mexican people and we do not desire to dictate their affairs. But we must enforce our rightful demands upon those whom the existing authorities at the place where we act do, for the time being, represent.

"After issuing this statement the president canceled the day's routine engagements to devote his attention to the Mexican situation.

That Huerta might follow his action with reference to O'Shaughnessy with a declaration of war would not surprise official Washington. Such a development in most cases has followed the departure of a minister of charge d'affaires. Charge Algara, of the Mexican embassy, has instructions from the Huerta government to leave, but the American government, which has not recognized the Huerta representative, though dealing with him because he was accredited to this government by the Madero administration, probably will not ask Algara to go. He will depart on the initiative of his own government.

The determination of the United States has been to pause after Vera Cruz was taken and wait for the effect on Huerta before seeking reparation by an attack on Tampico.

What the overnight developments may mean to change the situation was a conjecture everywhere heard as the tense situation was discussed throughout the national capital.

The joint board of the army and navy have completed plans for any eventualities. The navy is moving rapidly to blockade, if necessary, all ports on the Atlantic and Pacific coasts of Mexico and the army is ready to move in an instant. Already a big portion of the army is scattered along the southern tier of the United States.

On the developments today the trend of the whole situation seem to hinge.

A copy of the text of the Carranza note in Spanish was received here today by the constitutionalist agency. An important paragraph in it, differing somewhat from the translation made for Consul Carothers at El Paso, was translated as follows by the Mexican constitutionalist agency:

"Moreover, invasion of our territory, the permanency of your forces of Vera Cruz or a violation of the rights which constitute our existence as a free and independent state, would certainly drag us into an unequal but dutiful war which we always desired to avoid.

"The constitutionalists said Carranza's note was not intended as a defiance but as an appeal to the United States to withdraw its forces and seek reparation from them.

Two Surgeons Ordered To Proceed to Mexico

WASHINGTON, April 23.—At the direction of President Wilson two surgeons of the public health service were ordered to join the American naval force in Mexico. They are Surgeon G. M. Guiteras, now at Key West, and Surgeon R. H. VonEndorf, now at Mobile. Both are men with long records of achievement and are regarded as authorities on quarantine and the handling of epidemic diseases, especially yellow fever. The two surgeons will proceed at once to Vera Cruz.

American Officers in France Ready for Action

PARIS, April 23.—Several of the American army officers on duty in France communicated with the United States embassy today, giving official notice of their whereabouts in case they should be ordered to Mexico.

FIVE MEXICAN CADETS AT G. M. A. EAGERLY AWAIT NEWS FROM TAMPICO



MEXICAN STUDENTS AT G. M. A.
Left to right, the boys are Rafael Rodriguez, Jaime Rodriguez, Bartolo Rodriguez, Porfiro Cherinos and Servero Cherinos. —Staff Photo by Winn.

FOREIGN CRUISERS AID AMERICANS TO FLEE FROM TAMPICO

Admiral Badger Reports That Many Have Been Helped "Through Courtesy of British and German Cruisers"

WASHINGTON, April 23.—Reports from Admiral Badger to the navy department today declared that American and foreign refugees at Tampico had been taken off from the city "through the courtesy of British and German cruisers." The admiral reported all quiet at Vera Cruz.

Rear Admiral Mayo sent this report to the navy department today from Tampico:

"By courtesy and energy of the captains of the German and British cruisers there are now on board our ships about 1,200 American refugees. More are expected tomorrow, coming from outside points. Merchant ships taking men on board."

Rear Admiral Badger reported to the navy department today from Vera Cruz that he was sending the Esperanza with about 400 refugees to Galveston, where they will be landed. The Esperanza will then return for more. Admiral Badger will charter the steamer Mexico City and send her to Tampico to transport other refugees to Galveston, and the collier Cyclops also will be employed to carry refugees away from Tampico.

In transmitting this report the admiral said it was his intention to send ships to Tuxpan to take off refugees. The number of American refugees to arrive at Galveston would aggregate 2,000, he estimated.

The reference in Admiral Mayo's dispatch to the "courtesy and energy of the captains of the German and British cruisers" is explained in another dispatch as meaning that the American ship were lying outside the river about nine miles from the city of Tampico and other officers of the British and German cruisers volunteered to transport refugees to the American warships lying outside.

Borah Attacks Method Of Dealing With Mexico

WASHINGTON, April 23.—That the United States and Mexico actually are at war today and that "before another forty-eight hours is passed by my judgment, we shall be at war with united Mexico," was the declaration of Senator Borah today when the administration senate leaders sought to pass the bill granting President Wilson $500,000 to move Americans out of Mexico.

Senator Borah declared the United States should immediately get out of Mexico, out of Honduras and Nicaragua. Senators Smoot and Borah criticised the manner in which the administration has handled the Mexican situation.

"We are enforcing on people of Nicaragua a government they do not want. I believe that if the American flag ever goes up in Mexico it will never come down."

Anxiously Await News of Missionaries in Mexico

NEW YORK, April 23.—At the several church mission headquarters in New York word from fifty American missionaries on route from Mexico City to Vera Cruz today was anxiously awaited. The Methodist Episcopal board of foreign missions received a cablegram today stating that all its missionaries in the cities of Pachuca, Puebla and Guanajuato were safe. From this message it was inferred that these missionaries had not started for the coast, as stated in a previous message.

Rodriguez and Cherinos Boys Have High Standing at School and Are Popular Among Their Fellows

Bartolo, Rafael and JJaime Rodriguez, Porfirio and Servero Cherinos, are five Mexican boys attending the Georgia Military Academy at College Park, ten miles from Atlanta.

No day passes that they not watch with feverish interest the news from their country, that news especially bearing on happenings where the blue waters of the gulf lap the wharves and sands of Port Tampico, their home.

"We have nothing to say," they told The Journal reported who found them the other morning, clad in brown service uniforms, drilling with the other cadets under the stars and stripes.

Wisely they are keping silent. And the other boys at G. M. A. respect their silence, for they know the Rodriguez boys, know the Cherinos, for the true, gentlemanly fellows they are.

The cadets say that there are no more popular fellows in school than these Mexican youths. The elder Cherinos and the elder Rodriguez have been at G. M. A. six years and have won much success both in the class room and on the athletic field and among their fellows.

Both come from one of the highest Mexican families. The father of the Rodrigues boys was a class mate of Victoriano Huerta at a Mexican military academy.

Baryolo Rodriguez took first honor in the senior class and will be valedictorian for his class, the highest honor which he could receive, at the G. M. A. graduating exercises in May.

None of the five are expecting to be called home and may spend their first summer in Atlanta this year since they became students at the military academy. Mrs. Rodrigues is expected to visit them at commencement.

SCHOOLBOY THROWS BAT; KILLS GIRL PLAYMATE

(Special Dispatch to The Journal.)

CORNELIA, Ga., April 23.—Wednesday, at noon while playing baseball at Baldwin, one mile below Cornelia, Eutaw King accidentally threw a bat and struck Flora Strange, killing her almost instantly.

Good Reading

The Want Ads are one of the most interesting and helpful features of any newspaper—ever changing, ever enlightening, ever performing their useful service of promoting easy communication between those who want and those who have.

You can cultivate no more profitable habit than that of reading The Journal's Want Ads every day. Thousands do it.

Keep this fact in mind when you have a special want of your own. You can get the attention of all these readers instantly and at trifling cost through a little Want Ad.

To reach all the people effectively you may leave your Want Ad at The Journal office, or phone us to send for it or phone it to

Main 2000
Atlanta 423

HEARING BEGINS ON NEW TRIAL MOTION FOR LEO M. FRANK

Judge Hill Prevents Delay by Directing That Contentions of Defense Be Read–Many Affidavits Presented

Progress for several hours was made in the Frank case Thursday, Judge Ben H. Hill hearing in chambers the extraordinary motion for a new trial based on newly discovered evidence. Court convened in one of the ante-rooms of the state library at the capitol at 10 o'clock. At 12:30 it recessed, the entire motion and several affidavits bearing on it having been read. At 1:30 it convened again. Judge Hill announced his hours for hearing this motion would be from 9:30 to 12:30 and from 1:30 to 5 each day until the matter is concluded or interrupted.

The extraordinary motion has been published practically in full in the newspapers. It was read detail by detail Thursday morning, consuming about an hour and a half. It was followed by an affidavit from Leo M. Frank, the convicted man now in the tower under sentence of death as the murderer of Mary Phagan, in which Frank set forth that he had been imprisoned in the tower since April 26 and therefore has been deprived of opportunity to learn earlier the alleged facts now set forth as newly discovered evidence.

ATTORNEYS' AFFIDAVITS.

A similar affidavit, but longer, was filed by each of the attorneys—Luther Z. Rosser, Reuben R. Arnold, Morris Brandon and Herbert Haas. Other affidavits were by Dr. H. F. Harris, Harllee Branch, Attorney William M. Smith, Jim Conley's counsel, was that he went to the capitol one day to find Solicitor Dorsey and found him there with Detective Starnes, Brother, and Dr. Harris; that while he was waiting, Dr. Harris told Dr. Dorsey he (Dorsey) might examine the section of hair if he wanted to; and that he thinks Dr. Harris and Dorsey brothers. The hair was not like that of Mary Phagan.

BLAME PUBLIC PREJUDICE.

In their own affidavits showing why they had not learned earlier of the newly discovered evidence, the attorneys said they were combated on every side by public prejudice and that it was difficult for them to learn anything at all. They quoted certain grounds of the original motion for a new trial, denied by the supreme court, in which Judge Roan certified about the attitude and behavior of the crowds in the court during the trial.

Leonard Haas read his own affidavit that he had read the brief filed by the solicitor general with the supreme court in this case, and found in there emphatic language by the solicitor stressing

(Continued on Last Page, Col. 1.)

More War News on Pages Four, Five and Six

FOUR TRAIN LOADS OF TROOPS RUSHING TO CITY OF JUAREZ

Effort to Keep Movement of Soldiers and Train Load of Ammunition From Chihuahua to Point Just Across Texas Border From Becoming Known Fails and American Patrol Is Keeping Vigilant Watch for Any Movement to Encroach Upon American Territory

FEDERAL GENERAL MAAS IS REPORTED TO BE CONSIDERING TRYING TO TAKE VERA CRUZ

United States Soldiers Are Making Preparations to Resist Attack of Mexicans, and Scouts Are Sent to Outskirts of City With Several Machine Guns – Invasion Forces Will Not Be Caught Asleep If the Defeated Mexicans Decide to Make Attempt at Recapture

(By Associated Press.)

VERA CRUZ, Mexico., April 23.—General Gustavo Maas, former Mexican commander at Vera Cruz, was reported today to be intending to move against the city with strong reinforcements brought up from Puebla.

Major Smedley D. Butler, of the marine corps, was dispatched on outpost duty with a detachment of marines to a position a few miles beyond the western limits of the city on the railroad. They took light field pieces with them. Many of the men were drawn from the Panama battalion formerly commanded by Major Butler.

The city was prepared throughout the night for an attack by the Mexicans. Captain Rush, acting under the orders of Rear Admiral Fletcher, continued in immediate command of the garrison.

With the exception of the tamping of detachments of sailors and marines, there was scarcely a sound in the city, but occasionally a sniping shot was heard from the suburbs.

Attempt to Blow Up Border Bridge

EAGLE PASS, April 23.—After destroying machinery in railroad shops, blowing up railroad switches and removing instruments from the telegraph office in Piedras Negras, Mexico, opposite this place, early today, a party of Mexican federals was prevented from blowing up the Mexican end of the international bridge when the American border patrol arrived.

The federal garrison yesterday evacuated Piedras Negras and camped about ten miles below the city. This morning a captain and three privates returned in an armored automobile. Their work of destruction in the railroad shops and yards on the Mexican side attracted the attention of the American patrol. When the captain and his men approached the Mexican end of the bridge with several packages under their arms, American guns were leveled over the international line and the Mexicans were ordered to withdraw. They obeyed and after dynamiting the railroad switches in the yards, departed southward.

Plan to Invade U. S.?

(By Associated Press.)

EL PASO, Tex., April 23.—Four Mexican troop trains and one train loaded with horses and ammunition are said to have left Chihuahua last night for Juarez, across the river from here.

The forces, it is said, are commanded by General Toribio Ortega.

The news was telephoned to Colonel Hatfield, commanding at Fort Bliss, and he has sent the information with a request for instructions to the war department.

At Juarez every effort was made to conceal news of the trains. The bare facts as given, however, were coaxed from an apparently authentic source. Colonel Hatfield received orders to restore the embargo on arms and ammunition consigned to Mexico, and it was put into effect by Zach L. Cobb, collector of the port.

Federals Routed From Trenches

(By Associated Press.)

WASHINGTON, April 23.—American marines and bluejackets today gained possession of breastworks three miles inland from Vera Cruz. This position is on the railroad to Mexico City, and had been in possession of Huerta soldiers since the United States forces took possession of the city.

$500,000 to Move Refugees

(By Associated Press.)

WASHINGTON, April 22.—The senate late today, after considerable debate, passed the emergency resolution giving President Wilson $500,000 to be used in his discretion for the removal of American citizens from Mexico. The resolution, which passed the house yesterday, will go at once to the president for his signature.

Passports Given Mexic Envoy

(By Associated Press.)

WASHINGTON, April 23.—The passports were delivered to Charge Algara late today. He then said he would leave the city either tonight or tomorrow morning.

Texans Armed for War

(Special Dispatch to The Journal.)

AUSTIN, Tex., April 23.—Governor Colquitt, of Texas, gave official recognition to many home companies being organized by agreeing to provide arms for them. Texas national guard will be held under arms for orders of federal department.

States Asked to Mobilize Guards

(Special Dispatch to The Journal.)

WASHINGTON, April 23.—Secret orders have been issued by the war department to adjutant generals of all the states to mobolize national guard for service immediately, it is the purpose of war department to call for volunteer army of 250,000 men. New York and Pennsylvania will be the first to be asked for a force.

Railroad Across Mexico Closed

(By Associated Press.)

WASHINGTON, April 23.—The Tehuantepec railway across Mexico has been closed. The Hawaiian Steamship company has given notice that they have diverted their ships to Panama.

Huerta Seizes U. S. Munitions

(Special Cable to The Journal.)

MEXICO CITY, April 23.—Arms and ammunition, which had been stored in United States embassy for protection of Americans in event of an uprising in this city were confiscated by Mexican government today.

METHODS OF THE POLICE ARE ATTACKED BY FRANK

Condemns Detention of Witnesses as "Guests" at the Station House

Just before the hour set for the hearing of the extraordinary motion for a new trial Thursday morning a statement was made public by Leo M. Frank, commenting on the methods employed by the police and detectives, as evidenced by the recent detention of Albert McKnight following his reversion to the original story told by him at Frank's trial.

Leonard Haas, of counsel for Frank, announced that in view of the attitude of the police, the report of Detective William J. Burns, which has been completed and filed with the attorneys, would not be published at this time. He declared the evidence turned up by the detective might be used in the extraordinary motion for a new trial, but that it was not deemed wise to publish the report in its entirety now in view of the manner in which the police were going after all defense witnesses, as evidenced by the McKnight arrest. It is possible the Burns evidence will be reserved for use in the event Frank gets a new trial.

FRANK ASSAILS POLICE.

The statement issued by Frank follows:

"Editor The Journal: The past few weeks have brought to light many new revelations in the 'Frank case' and the actions of the city detectives, under the strain of these revelations have been most interesting. I have been especially interested in their 'secret' performances in view of Chief Lanford's public declaration that he would gladly go to any reasonable way to ascertain the truth. This avowal on the part of the detective chief was most worthy, and yet his first public endeavor in this direction was the placing behind the bars of the negro, Albert McKnight, who now resides at police headquarters as a 'voluntary guest.'

"Is it not passing strange that a negro should, of his own volition, desire to be locked up at the station house? I venture the assertion that in the annals of police history no negro has ever made such a demand. It stands to reason that a negro ordinarily has no love for the station house and its environment, and tries to avoid it at all times. Is it not remarkable that a negro should try to break into jail?

"And what pretext is advanced for this negro McKnight's 'visit' to headquarters? Somebody is supposed to be pestering the negro, and in order to give him 'protection' the police lock him up. Why not lock up the person who is doing the pestering? In future, if a man complains to the police that someone is trying to harm him, they will lock up the poor fellow who complains in order to 'protect him.' Protection indeed! And against what?

BECOMES POLICE 'GUEST'.

"McKnight had repudiated publicly before newspaper men the testimony given at the trial, and that in itself is certain way. Two months thereafter we learn that the irresponsible negro has made another affidavit and become the 'guest' of the police for protection and no payment therefor. Is it not rather this last story of McKnight's that the police are desirous of protecting and not the prisoner, who needs no protection. It can even withstand third degree police methods.

"It is possible that the fair-minded public will longer be fooled and bamboozled by the cunning of our police and the detective? Is it possible that the public of this city will stand for the brazen announcement from police headquarters that McKnight is being entertained as a 'voluntary guest' as a considération for his apparent assistance? It will be remembered that Chief Lanford said, as soon as the verdict in my case was published, that 'police methods were vindicated.' Does he think that having already fooled twelve men as to his nefarious methods, he can continue to keep the public in the dark? To further show the strength of the so-called 'police vindication' it might be well for him to explain why Nina Formby, who, according to his own statement, was the last and final link in the chain of evidence around me, and who has since repudiated her statement in toto, is not arresting at this time at the station house as a 'voluntary guest' for protection. Oh, the cunning of our great detective chief!

"How long is this 'opera bouffe' performance to continue unchallenged? To every thinking man in this community the spectacle of the actions of the police and the detectives, in nursing and feeding witnesses at the public's expense, must be positively sickening.

CONLEY ALSO A "GUEST."

"Be it remembered also that the star witness for the prosecution, Jim Conley, was also a 'guest' in the very apartment now occupied by Albert McKnight. It was there that Conley received his tutoring; it was there his outrageous story was nurtured and constructed. It is perfectly reasonable to suppose that the detectives believe that the negro Albert McKnight also needs a bit of grooming and tutoring.

"The object of legal investigation should be the ascertainment of truth. When reliable evidence points to the real solution of the case, why do not the detectives, in all fairness, follow these signposts of truth, instead of browbeating witnesses and jailing them until they sign statements pleasing to the police? Who are these witnesses that under police guidance and nursing blow both hot and cold? They are state witnesses vouched for at my trial by the prosecution, and whose word we are to take at face value to damn and destroy human life at whatever sacrifice. Has the due process of law and the safeguarding of human life become such a trivial affair that it can be so flagrantly outraged?

"Let us have the truth in this case, and that speedily! Let us play with all the cards on the table, for the issue involves human life. Let the detectives get right, lest they fall themselves into the grave which they have dug for another; for the truth is on the march and all things hidden will come to light.

"Very truly yours,

"LEO M. FRANK."

Detective Burns, although he has made a report, is still working on the case and says he will be on it to the end.

"I haven't had a single response to my offer of $5,000 reward for satisfactory evidence of Frank's perversion or immorality," said Mr. Burns, Thursday morning.

"If Frank is anything like the man he has been painted by those who would hang him, why doesn't some one claim that reward?"

Mr. Burns asserts he has found no evidence against the condemned man's character. It was more than a week ago that he offered $1,000 reward for such evidence and Wednesday he increased that offer to $5,000.

Not a single claimant has appeared, Mr. Burns says, and this fact he regards as a tribute to Frank's character.

Mr. Burns is working just as energetically on the case now as before any report was made to the lawyers.

"There is plenty of work still to do," he said, "and every day is developing something to show the truth. I will continue on the case until it is definitely and finally decided."

TWO STARS IN "TROVATORE"



MME. JO HANNA GADSKI AND RICCARDO MARTIN.

The two favorites are to sing together at the Tuesday matinee next week. It will be Mme. Gadski's first appearance here in the great role of Leonora.

AMERICAN RIGHTS ASSN. MEMBERS OPPOSE REPEAL

Delegation Attends Hearing of Panama Tolls Question in Senate

WASHINGTON, April 23.—A delegation from New York representing the Association for the Preservation of American Rights in the Panama canal appeared before the senate committee today on interoceanic canals opposing the repeal of toll exemption for American vessels. W. Bourke Cochran was the spokesman.

Former Senator Joseph B. Foraker, of Ohio, was further cross-examined as to his testimony in the senate in approving the Hay-Pauncefote treaty. He believed that all contract rights of Great Britain and other nations would thereby be ended rather than perpetuated.

Candy Employes' Ball

With Joseph A. Schlesinger and Frank A. Neely as masters of ceremonies, the Harry L. Schlesinger Candy company gave a "merry-making" ball Wednesday evening to 300 employes at their establishment on Madison avenue.

Automobile Stolen

Dr. W. S. Goldsmith has reported to the police the theft of his two-passenger coupe automobile from in front of his home at the corner of Piedmont and Tenth streets, Wednesday night.

NEW DANCES TOO MUCH ACROBATIC, SAYS TEACHER

Tangoes and Other Present Styles May Stay, but Will Undergo Some Changes

Barrera Philip, of New York city, a teacher of the new dances, arrived in Atlanta Wednesday with some novel ideas about the tango and the trot.

"I believe these new dances have come to stay, but not in their present form. They may be all right for the younger set, but elder people and married persons, would prefer something more like the old-time waltz and two-step, find it too strenuous to keep up with them," said Mr. Philip.

Mr. Philip, who, incidentally, is the son of the late Admiral J. W. Philip, U. S. N., who was captain and commander of the old battleship Texas in the naval fight with Spain off Santiago, has issued invitations to many Atlanta society people for a dansant at the Wisecoff hotel Thursday evening from 5 to 7.

With his dancing partner, Mrs. Laura J. Bowen, of Atlanta, and Chicago, Mr. Philip will give three exhibitions of his new steps during the evening.

CHILD OF CANDIDATE FOR COMMISSIONER IS ILL

Owing to the critical illness of his little girl, William S. Wier, candidate for county commissioner, has been forced to cancel all of his engagements to speak in the interests of his campaign. Attending physicians hold out little hope for the child's recovery.

Scores of friends of Mr. Wier will learn with sincere regret of the illness of his daughter, and wish for her speedy and complete recovery.

LOSS OF APPETITE IN THE SPRING

Loss of appetite is accompanied by loss of vitality, vigor or tone, which is a more serious loss. It is common in the spring because at this time the blood is impure and impoverished and fails to give the digestive organs what they need for the proper performance of their functions.

Ask your druggist for Hood's Sarsaparilla. It makes the rich red blood your whole system demands. It is not simply a spring medicine—but it is the best spring medicine.—(Advt.)

DEPOSITORS WANT MORE DIVIDENDS FROM BANK

Depositors in the Travelers' bank, representing several thousand dollars in deposits met in the Woodmen of the World hall Wednesday night and discussed the matter of future dividends from the defunct institution. All agreed to co-operate and if necessary take formal action to force payments of depositors in full.

Another meeting of the depositors will be held at an early date when, it is said, between $40,000 and $50,000 in deposits will be represented.

Primary Held in Jones

WAYSIDE, Ga., April 23.—The following officers were nominated in the primary held yesterday:

J. H. C. Etheridge, commissioner of roads and revenues; J. M. Childs, clerk of court; R. N. Etheridge, sheriff; B. F. Mason, treasurer; M. Green, tax collector; W. M. James, tax receiver; T. D. Hearndon, coroner.

Good Roads Smoker

Automobilists from all over the state are expected to attend the "good roads" smoker Friday night by the Automobile club of Georgia. Many of them are coming in their cars, and, as is expected, will have the memory of recent experiences to add to their appreciation of the need for better roads throughout the state.

Bent Bones That Were Bent by Pointed Shoes

Straight Bones That Grew Straight in Educator Shoes



Women's Dull Calf Blucher Oxford Educator

Remove the *Pressure*

CORNS, bunions, bent bones, ingrowing nails, flat feet and tired feet are all made by the pressure of tight, pointed shoes.

Go bare-footed—or go in Educator Shoes. Either will remove the pressure and thereby relieve or free your feet from all foot blemishes. Remove the pressure and you remove the corns.

Get your whole family (men, women and children) into roomy, good-looking Educators today. $1.35 to $5.50.

See that EDUCATOR is branded on he sole. That name guarantees you the correct orthopædic shape, which lets your feet grow as nature intended.

Good shoe stores everywhere sell Educators. If you have any trouble finding them write us.

Rice & Hutchins, Inc., 15 High St., Boston, Mass., makers of All-America and Signet Shoes for men, and Mayfair for women.

RICE & HUTCHINS

EDUCATOR SHOE

REG. U.S. PAT. OFF.

DEALERS: We can supply you promptly from stock on our floor.

RICE & HUTCHINS ATLANTA CO., ATLANTA, GA.

ONLY 4 Days Sick

Mr. Frank Batter, of Minneiska, Minn., gives the following account of an attack of grip and how he got cured. He says:

"I was attacked with the grip. Had a terrible cough. Asked my wife to get me a bottle of PERUNA. My lungs felt as if knives were sticking in them. She got the Peruna for me. I took it four days. On the fifth day I took an axe on my shoulder and went out into the woods to chop wood. Perfectly recovered. My doctor bill was therefore exactly $1.00

a great saving in time and money.

GALVANOID SCREEN WIRE CLOTH

American Brand Electroplated With Several Coatings of Pure Zinc Lasts Longer Looks Better

Cromley & Sharp Hdw. Co. DISTRIBUTORS 47 Walton St., Atlanta.

SAVES ELDERLY FOLKS FROM BLADDER MISERY

When you're fifty your body begins to crack a little at the hinges. Motion is more and deliberate—not so young as I used to be," is a frequent and unwelcome thought. Certain bodily functions upon which good health and good spirits so much depend, are impaired. The weak spot is generally the bladder. Unpleasant complications in other organs arise. This is particularly true with elderly people. If you only know how, this trouble can be obviated.

For over 200 years GOLD MEDAL Haarlem Oil has been relieving the inconvenience and pain due to advancing years. It is a standard old-time home remedy and needs no introduction. It is now put up in odorless, tasteless capsules. These are easier and more pleasant to take than the oil in bottles. Each capsule contains about one dose of five drops. Take them after like you would any pill, with a small swallow of water. They soak into the system and throw off the poisons which are making you old before your time. They will quickly relieve those stiffened joints, that backache, rheumatism, lumbago, sciatics, gall-stones, gravel, "brick-dust," etc. They are an effective remedy for all diseases of the bladder, kidney, liver, stomach and allied organs.

Go to your druggist today and get a box of GOLD MEDAL Haarlem Oil Capsules. Money refunded if they do not help you. GOLD MEDAL are the genuine original imported Haarlem Oil Capsules. Accept no substitute.

For sale and guaranteed by all Jacobs' Pharmacy Co. stores.—(Advt.)

Use SWANSON'S "5-DROPS" For Quick Permanent Relief From Rheumatism

The Standard Remedy for Nearly Twenty Years Sold by all Druggists

Friday and Saturday at Woodall's

Kingan's Bacon, pound	29c
Best Creamery Butter, pound	30c
No. 10 Snowdrift Lard	99c
Royal Baking Powder, pound	42c
Best Head Rice, 3 pounds	25c
Baker's Cocoa	21c
22 lbs. Best Granulated Sugar	$1.00
Post Toasties, package	8c

WE DELIVER

Finest Fruit and Vegetables Our Specialty

Phone Ivy 7629, 7630, 7631.

815 PEACHTREE STREET.

HALLMARK SHIRTS

—to the man who wants the right sort of shirt—at the right price.

Patterns of distinction; styles of fashion; fabrics that wear—and guaranteed never to fade.

Sold by all dealers at $1, $1.50 and upward

HALL, HARTWELL & CO. Troy, N. Y.

Experienced Women Advise Mother's Friend



Because it is so perfectly safe to use and has been of such great help to a host of expectant mothers, these women, experienced in this most happy period, advise the use of "Mother's Friend."

Applied externally to the abdominal muscles its purpose is to relieve the undue tension upon the cords and ligaments resulting from muscular expansion. Beneath the surface is a network of fine nerve threads and the gentle, soothing embrocation, "Mother's Friend," is designed to so lubricate the muscular fibres as to avoid the unnecessary and continuous nagging upon this myriad of nerves. Applied to the breasts it affords the proper massage to prevent caking.

There is scarcely a well-stocked drug store anywhere but what you can easily obtain a bottle of "Mother's Friend" and in nearly every town and village is a grandma who herself used it in earlier years. Expectant mothers are urged to try this splendid assistant.

Mother's Friend has been prepared by Bradfield Regulator Co., 310 Lamar Bldg., Atlanta, Ga., for nearly half a century. Send for valuable Bills book to expectant mothers.

If Your Little Baby Could Talk

He would tell you that he does not want cow's milk that settles into lumps in his little stomach—that makes the long, hot, close days of summer feel like a leaden weight on his little hot head —he would tell you that the still, sultry nights would be easy for him and for you, if he had the food his small stomach could digest.

He would tell you that he likes your breast milk best—he tells you now—as best his little voice can—that at about four months that breast milk is not enough for his growing bones and body—that he wants something more—as nearly like that breast milk as he can get.

And your mothers and grandmothers knew that what their babies needed was

Nestlé's Food

the nearest food to mother's milk.

Begin at the fourth month with one feeding a day—then slowly make it two, then three feedings —until at last your baby will be weaned—and neither you or the baby will know the difference.

Wean your baby on Nestlé's because Nestlé's brings health, while cow's milk may carry sickness. Our governments in Washington says our dairies are dirty. The government of New York State says that one cow in three has tuberculosis, and the government of England says that these sick cows bring sickness to our babies.

NESTLÉ'S is made from the milk of healthy cows kept in sanitary dairies. All the heavy parts of milk are modified, so that the curd is soft and flaccy as in mother's milk. All that your baby needs and the calf doesn't is added. It comes to you in a tight can—you add only fresh water. And—there you have NESTLÉ'S on which three generations have grown healthy and strong.

Send this little coupon for a big can of Nestlé's (enough for 12 feedings) and for the book about Care of Babies by Specialists.

NESTLÉ'S FOOD COMPANY
Woolworth Bldg., New York
Please send me, FREE, your book and trial package.
Name
Address



STANDISH

A New ARROW COLLAR 2 for 25¢

Cluett Peabody & Co. Inc. Makers

CAPUDINE



ADD 5 DROPS OF HICKS' CAPUDINE IN A LITTLE WATER

CURES HEADACHE

COLDS AND GRIPP

SOLD AT WELL-STOCKED DRUG STORES



Uncle Sam's Only Playground on Main Line of a Transcontinental Railway

To and from the Pacific Coast, take the Great Northern Railway, the tracks of which border on Glacier National Park. It is the only transcontinental line in the United States that touches the edge of a national playground. Snow-laden peaks, eternal glaciers, roaring cataracts, picturesque lakes and streams, colors of the dawn and sunset in riotous confusion await you.

Take this route and stop off right at the Park. Spend your vacation there this summer. The clear, sun-filtered air fills every nerve, fiber and muscle. Excellent and comfortable camp accommodations in the heart of this unparalleled, primitive grandeur. You can tour the Park on foot at a cost of $3 to $5 a day. You can also travel on horseback, by automobile, stage and launch.

Low Round Trip Summer Tourist Fares

Via Great Northern Railway, Daily June 1—Sept. 30

To Glacier Park or Belton in Glacier National Park, from St. Paul or Minneapolis, $66. From St. Louis $45.

To the cities of Puget Sound and the Pacific—From St. Paul and Minneapolis, $60.00. From St. Louis, $72.50. Proportionately low fares from all points.

DEFINITE EXPENSE TOURS

For your convenience, the following special tours of the Park by automobile, boat, stage and horseback have been arranged.

1 Day Tour $ 8.25	5 Day Tour $31.25
3 Day Tour 21.00	7 Day Tour 47.00

Descriptive Literature FREE

Let us help plan your vacation this year. Send the coupon for Aeroplane folder and other descriptive literature free. Send for them today.

W. C. THORN, Traveling Passenger Agent.
517 NORTH EIGHTH STREET, ST. LOUIS, MO.
Bell Phone, Main 3976—Kin. Phone, Central 6647.

Great Northern Railway

Panama-Pacific International Exposition San Francisco 1915

COUPON

W. C. THORN, Traveling Passenger Agent.
517 North Eighth Street, St. Louis, Mo.
Bell Phone, Main 3976—Kin. Phone, Central 6647.

Send me Aeroplane Folder and other descriptive literature on Glacier National Park free.

Name
Address
City

GRAND Junior Keith Vaudeville
2 Shows Daily, 2:30, 7:30 and 9. Matinees 10c, Nights 10c and 20c.

NEW BILL TO-DAY "NOODLES" FAGAN and BABY MARY held over by request with a new act; QUIGG & NICKERSON, comedy musicians; PUTNAM & SUDD, Funsters; MONTAGUE'S COCKATOOS, wonderful TRAINED BIRDS AND "Queen of Forty Thieves" Thrilling 4t Reel Feature Film.

ATLANTA TONIGHT 8 O'CLOCK SHARP
OTIS SKINNER in KISMET An Arabian Night
Matinee today 2 p. m. Last Time There
Nights, 25c to $2; Mat., 25c to $1.50
PRICES 50c to $2.00.

Matinee Friday and Saturday Matinee Saturday
Seats Now Selling
Richard Bennett's Co-Workers in
DAMAGED GOODS
Most Important Play in Years.
Nights, 25c to $2; Mat., 25c to $1.50

ATLANTA'S BUSIEST THEATER
FORSYTH Tonight at 8:30
Mat. Today 2:30
Highest Grade Keith Vaudeville
"THE GREEN BEETLE"
Cowlin, Steele and Carr; Ergotti and Lilliputians; Hopkins Sisters; Mae West; Rexford and Winchester, and Others.

LYRIC Evenings at 8:15
Mat. Thurs., Sat.
LUCILLE LaVERNE CO.
Presenting the Merry Comedy
SEVEN DAYS
With Miss LaVERNE in Original Role
Don't Miss a Great Show.

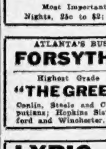

Dr. Gault RELIABLE SPECIALIST IN DISEASES OF MEN.
LOCATED IN ATLANTA 10 YEARS
32 INMAN BLDG. 22½ S. BROAD ST.

IF YOU want help search the first page of the Wants.

HERE ARE THE RULES FOR EASTER EGG HUNT

Grand Prize Golden Egg Now on Display in Globe Clothing Co.'s Show Window

Here are the rules for the Easter egg hunt which The Journal and the board of park commissioners are going to give the children of Atlanta at Grant park next Saturday:

1—No child over twelve years of age will be admitted, the hunt being intended for small children.

2—Children must stay outside of the boundary lines until the band plays "Dixie," which will be the signal for the hunt to start, and which will be played at 3 o'clock sharp.

3—Children who find the wooden eggs, which are good for prizes, should take them to the band stand near the soda water fountain, where they will be taken up and orders issued entitling the holders to the prizes donated by the merchants.

4—Lost children should go to the concrete pavilion, and persons finding lost children will please take them there.

5—No horse-drawn vehicles will be allowed in the park after 12 o'clock, noon.

The boundary lines of the grounds where the eggs will be placed are as follows: South Boulevard, Berne street, driveway running from Park avenue to Constitution drive, Constitution drive back to South Boulevard.

The grand prize golden egg, made by Mr. James M. Hollowell, is now in display in the show window of the Globe clothing company, on Whitehall street. Mr. Hollowell has been making the golden egg several years, and always makes a beauty, but this one is the finest he has ever made. Inside of the egg is a $5 gold piece, given by Mr. Hollowell.

In addition to the prizes published Wednesday, the following have been donated:

Rocking chair, given by Campbell-Bownles company; pair of shoes, given by T. L. Wood; two prizes, each being a pair of tennis shoes, given by Red Seal Shoe shop; $3.50 hat, given by Mrs. E. M. Richards; medicine chest, given by J. K. Polk Furniture company; pair of tennis shoes, given by Britt-Duvall company; two prizes, each consisting of half dozen pairs of hose, given by Ruhe-Williamson-Wyatt Co.

Don't forget the date—next Saturday, April 26 at 3 o'clock, p. m.

BANK TELLER ELOPES WITH MISS R. TURNER

Aunt of J. T. Allensworth Surprised When She Learns of Marriage

If Mrs. C. P. Taylor hadn't realized the woeful condition of her nephew's heart, she might have worried Tuesday morning when the nephew, J. T. Allensworth, a receiving teller at the Atlanta National bank, announced that he wouldn't be home that night or the next night and couldn't say exactly where he was going.

But because she did know of said condition of affairs, his brother, Eugene Allensworth, to telephone to the Hotel Kimball shortly after the 8 o'clock train from McDonough came in Tuesday night.

And the brother spoke in this wise: "Is Miss J. T. Allensworth or wife in?"

And they were.

It seems that Mr. Allensworth had fondly made off to McDonough, armed with Miss Ruth Turner that the time had come to be married and straightway eloped with her. Today the young couple are en route for Clarksville to receive the congratulations of Mr. and Mrs. Turner and the groom's relatives are saying to each other, "I told you so."

Snappy Sermons in Pictures From Noodles Fagan for Local Newsboys



A FEW STRAIGHT-FROM-THE-SHOULDER IDEAS OF NOODLES FAGAN.

Thursday Free Show and Friday Night Newsboy Carnival Sure to Be Fun-Fest From Start to Finish

Say, that was some theater party The Journal gave to Atlanta newsies at the Grand theater Wednesday night. It was a cracker-jack and mainly because Noodles Fagan, King of the Newsies, was there to lead his young friends and pat 'em wise to the ropes.

It was a party that could be exceeded by but one other thing—and that's the newsboys' carnival that will take place at the Grand Friday after the first vaudeville show. The two of them, together with the free entertainment of Thursday afternoon, are the features of Noodle's week in Atlanta.

Here is the dope on Thursday: the place, Grand theater; the time, 4:15 o'clock in the afternoon, those invited, every child in Atlanta; get free tickets at Journal office or use coupons; special ushers provided; the feature, Noodles Fagan and his "trip around the world" in four reels, including Mexico, reading Wilson's message to Atlanta kiddies.

And Friday: after the first vaudeville show, newsboy carnival and fun festival; contests of various kinds from spilling the soup to jabberwocking; audience invited to remain in their seats and see the newsies cut up; the time, 1:30 p. m. sharp; special sections reserved for newsies and spectators; master of ceremonies, Noodles Fagan.

About that Wednesday show! If you were there, you saw several hundred newsies do a Vera Cruz on Noodles about the time he appeared around the corner. They invested him from top to bottom. But Noodles was the man of the hour. He restored order out of chaos and after instructing his charges not to do anything playful like kicking over the piano or throwing shoes at the violinist, led 'em all into the theater.

Long before the show began, pupils were attracted from every direction by the sound of the cheering. For once, Mexican headlines were forgotten in the excitement of giving a hip, hip hurrah for everything and everybody.

But they put on the soft pedal as soon as they were comfortably seated far from the customary peanut. And they enjoyed the show to the last letter. They were quiet enough during most of it, but when Noodles, their favorite, appeared, they cut loose.

His whole act was a scream and Noodles' smile, Noodles' song and Noodles all himself will linger for many moons in the hearts of Atlanta's street-urchins.

And it wasn't all slap-stick stuff either. Noodles gave the kids some good advice. Here are the maxims that stuck fast:

Be on time.
Be polite.
Keep clean.
Don't smoke.
Don't drink.
Don't cuss.
Always smile.

ATTORNEY AND FRIEND COMPLAIN OF ENGINES

E. R. Austin and R. E. Hastings Deluged by Dirt When Steam Blows Off

One steam exhaust that went off half-cocked when nobody was looking Wednesday afternoon, so effectually drowned Edward R. Austin, the local attorney, and a friend, R. E. Hastings, that they have written a letter to Chief Beavers asking why locomotives at the Pryor street crossing are allowed to cough explosively over passersby.

Wednesday, says the letter, Mr. Austin and Mr. Hastings were crossing the railroad tracks when L. & N. engine No. 191, right in front of them, let loose the steam.

When they emerged from the cloud that fogged them in, they found their suits ruined, their white collars black, their neckties sooty; their faces sable, their whole being effectually smothered with filth and smoke.

They had to change their whole attire in a neighboring haberdashery shop, says the letter, before continuing the tenor of their way.

The chief has ordered the men on the beat to maintain a watchful, waiting attitude toward the mischievous steam engines.

YOUNG SOCIETY WOMEN TO TEACH CHILDREN

A number of Atlanta's young society women have volunteered to assist in tutoring the public school children who are failing behind in their studies and who the Associated Charities of Atlanta is interested in preparing to pass their examinations this summer.

Last year the Associated Charities took up this work and several young ladies devoted an hour or so two or three times a week to tutoring children who had been unable to get the desired assistance at their homes.

Those who feel inclined to help in this work this year should communicate with the Associated Charities in person, by telephone or by mail.

Eczema Stopped

ZEMO Proves a Wonderful Success—Stops Itching Instantly and Brings Permanent Results.

Get a 25c Bottle Today and Prove It.

Don't think that eczema, that nearly drives you wild, can't be gotten rid of. It can—and ZEMO is all you need to do it.

This clean, antiseptic solution goes to the very root of eczema, and conquers it as it does other skin affections. Its relief is immediate and its results lasting. ZEMO has often been imitated but positively never equaled. It will surprise you as it has so many others, by leaving your skin as clear as though you had never had eczema in your life. You will get this relief instantly by getting a 25c bottle of ZEMO right away—now. There's no more excuse for enduring such misery.

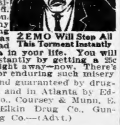

Zemo is sold and guaranteed by druggists everywhere and in Atlanta by Edmondson Drug Co., Coursey & Munn, E. H. Cone, Inc., Elkin Drug Co., Gunter-Watkins Drug Co.—(Adv.)



Bismarck—the "Greatest of the Germans"

BISMARCK, like all Germans, prized Personal Liberty as the breath of life—a NATURAL RIGHT to be guarded and defended at any cost. Among our millions of law-abiding German-American citizens there is not a man who does not consider it insolent tyranny of the most odious kind for any legislation to issue this command: "Thou shalt NOT eat this—thou shalt NOT drink that." Germans know that there is no evil in the light wines and beers of their fathers. EVIL ONLY IS IN THE MAN WHO MISUSES THEM. Fifty-seven years ago ANHEUSER-BUSCH founded their great institution upon the tenets of the Constitution of the United States. During these fifty-seven years they have honestly brewed an honest beer—the kind that has added to the temperance of nations. Their great brand—BUDWEISER—is demanded throughout the world. Its sales exceed any other beer by millions of bottles, proving it to be in a class by itself.



Bottled only at the home plant

ANHEUSER-BUSCH
ST. LOUIS

JAS. F. LYNCH, Distributor
Atlanta, Ga.

Budweiser
spells Temperance

BASS DRY GOODS CO.

Get ready for the Shrine visitors. Buy your furniture here this week. Our great cash furniture department, with its splendidly complete stocks of high-grade dependable furniture and housefurnishings, offers bargains unapproachable.

Special Sale of Mattresses and Pillows

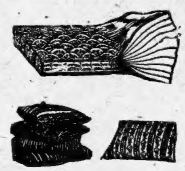

Full 35-pound All-Cotton Mattresses, with good ticking, and well made; this sale only $2.98

Roll Edge 45-pound All-Cotton Mattresses with extra good sateen tickings; this sale price only $3.95

Extra good Feather Pillows with good ticking; in this sale only 39c

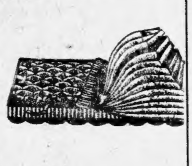

Best grade Goose Feather Pillows; in this sale only 98c

Our genuine "Red Star" Mattress is made of fine Cotton Felt and weighs 45 pounds; covered with best grade sateen ticking $4.95

The genuine "Sellsmore" Mattress is made of fine Felted Cotton and guaranteed to never lump. Full 45 pounds, with best grade sateen ticking, only $6.95

Drop-Side Couch



This large Drop-side all-steel Folding Couch makes a full size bed when sides are raised; in this sale at—

$2.98

Drop-Side Couch Mattress

Heavy All-cotton Mattress to fit the Drop-side Couch above, covered with good sateen ticking, at—

$2.98

OAK PORCH SWINGS



Solid Oak Porch Swings, like cut, made extra strong; good finish; at $1.98

Two Best Bed Springs



This genuine National All-steel Bed Spring is a good $6 value, in this sale only $2.98



The Folding All-steel 120-coil Bed Spring illustrated above is worth $2.50; in this sale only 98c

Mantel Beds



The All-steel Mantel Style Folding Bed as illustrated, makes a full size bed when unfolded and is a good $12.50 value; in this sale only $6.95

1/2 PRICE

Mail Orders Filled

Send Check or Money Order

1/2 PRICE

BUNGALOW BEDS

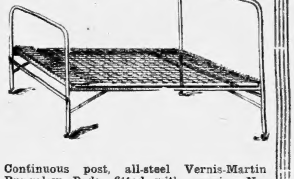

Continuous post, all-steel Vernis-Martin Bungalow Beds, fitted with genuine National Springs—like cut, at $2.98

BUNGALOW BED MATTRESSES

All-cotton Mattress to fit the Bungalow Bed above—made of good sateen ticking, at 98c

Crepe de Chine, Etc.

Wash Silks, Corded Silks, Figured Silks, Silk Marquisettes, Brocaded Silks, Silk Crepe de Chines, etc. Wonderful bargain silk counter, at, yard—

39c

Chiffon Taffetas

Full 36 inches wide Chiffon Taffetas, in 61 different shades to select from. Rich, crisp, strong, guaranteed taffeta. In plain colors and two-toned effects. Yard—

98c

NEW SPRING HATS



NEW HAT SHAPES

One thousand ladies' silk finish hemp Shapes. Every new and popular color, in all the latest shapes.

Hats worth up to $7.50, at—

98c AND $1.98

NEW DRESS HATS

Three hundred ladies' beautiful Dress Hats, trimmed with laces, aigrettes, pompons, etc.

Hats worth up to $12.50, at—

$2.98 AND $3.98

69c New All-Silk Poplin 69c

New Silk Poplins, all 40 inches wide and extra fine quality; in black, brown, tan, green and blue. The kind you pay $1.00 and $1.25 for elsewhere. Yard .....

Sale Stylish New

DRESSES



A great purchase of four hundred ladies' beautiful Dresses, in pretty Taffetas, Crepe de Chine, Silk Poplins and Messalines, in the very latest colors and newest styles.

Dresses worth 15 to 25 dollars, at—

$6.90 AND $9.90

Carranza Breaks Relations With Wilson

REBEL CHIEF SAYS SEIZURE BY U. S. IS INSULT TO MEXICO

Carranza Offers to Make All Reparation Asked of Huerta, and Invites This Government to Withdraw All Troops

(By Associated Press.)

CHIHUAHUA, Mexico, April 23.—Replying to a telegram from Secretary Bryan at Washington, General Carranza today telegraphed that the United States is not justified in occupying Mexican territory.

The unofficial translation of the text of the letter follows:

"United States Consul J. C. Carothers,
In answer to the message of Mr. Secretary of State Bryan, which was communicated to me through you, please transmit to the said Mr. Bryan the following note, addressed to Mr. President Wilson:

"Awaiting the action of the American senate on your excellency's message, directed to said body, caused by the lamentable incident which occurred between a crew in a whale boat of the cruiser Dolphin and the soldiers of the usurper Huerta, certain acts of hostility have been executed by naval forces under command of Admiral Fletcher at the port of Vera Cruz, and in the face of his violation of national sovereignty, which the constitutional government did not expect from a government that had reiterated its desire to maintain peace with the Mexican people, I comply with the duty of elevated patriotism in directing this note to you, with a view to adjusting all honorable means, before the friendly relations sever the pacific relations that still unite them.

"HUERTA NOT RECOGNIZED.

"And the Mexican nation, the real people of Mexico, have not recognized as a government which has originated in a crime, launch a blemish on its national integrity, drowning in blood its free individual sovereignty, and which usurper Huerta and his accomplices do not signify legitimate acts of sovereignty, but do not constitute real functions of interior and exterior relations, and much less do they represent the sentiments of the Mexican nation, which are of cordiality towards the American people.

"The lack of representative character of General Victoriano Huerta, as concerning the relations of Mexico with United States, is shown by the fact that Spanish republic, Chile, Brazil and Cuba had been clearly established with the preferable attitude of these nations, who have refused to recognize the usurper, in this was leading a valuable moral support to the people of Mexico in respect.

"The assumed title of the president of the republic cannot invest General Huerta with the right to receive a decided force reparation on the part of the United States, nor the right to grant satisfaction as due.

SHOULD PUNISH HUERTA.

"Victoriano Huerta is a culprit who is amenable to the constitutionalist government, the only one under the internal circumstances of our nation which represents the national sovereignty.

"The illegal acts committed by the usurper and his partisans and those which he may yet perpetrate, be they of an international character as those which recently occurred at the port of Tampico, or of a domestic character, shall be tried and punished with inflexibility and promptness by the tribunals of the constitutionalist government.

"The individual acts of Victoriano Huerta never will be sufficient to involve the Mexican nation in a disastrous war with the United States, because there is no solidarity whatsoever between the so-called government of Victoriano Huerta and the Mexican nation.

"Moreover, the invasion of our territory and the permanency of our forces at the port of Vera Cruz are a violation of the rights that constitute our existence as a free and independent sovereignty and will drag us into an unequal war with dignity, but which until today we desired to avoid.

"In the face of the real situation through which Mexico traverses, weak, more than ever after three years of bloody strife and cornered with the formidable power of the American nation, considering the acts committed at Vera Cruz as acts highly offensive to the dignity and independence of Mexico and contrary to your reiterated declaration of not desiring to sever the state of peace and friendship with the Mexican nation, and in contradiction also with the resolution of the American senate, which has just declared that United States does not assume against the Mexican people, neither do they propose to levy war against it, everything else that the battle of Celaya already accomplished exceed those exactly in quality for the desired end, which must be considered as satisfied.

WANTS HOSTILITIES ENDED.

"It not being on the part of the usurper, who, in all cases, should have the right to constitute a reparation, I interpret the sentiment of a great majority of the Mexican people, which is so jealous of its rights and respectful of foreign rights I invite you calmly to suspend the hostile acts already initiated, ordering your forces to evacuate all places which they hold in their power in the port of Vera Cruz, and to formulate before the constitutionalist government, which I represent as constitutionalist governor of the state of Coahuila and first chief of the constitutionalist army, the demand on the part of the United States for the acts which originated at the port of Tampico in order to the security that the demand will be considered in a spirit of elevated justice and conciliation.

"The constitutionalist governor of the state of Coahuila and first chief of the constitutionalist army,

"V. CARRANZA."

The letter from Carranza was inquired by the following to him from Secretary Bryan:

"The president does not desire any solution that could be construed as entangling us to engage in war; all he asks and all that will be given is a solution declaring he is justified in using the armed forces to compel redress of a specific indignity. He has been careful to distinguish between General Huerta and his supporters on one side and the rest of the Mexican people on the other side, and has not obliterated his friendship for the Mexican people and his desire to see

WHERE U. S. MARINES LANDED AT VERA CRUZ

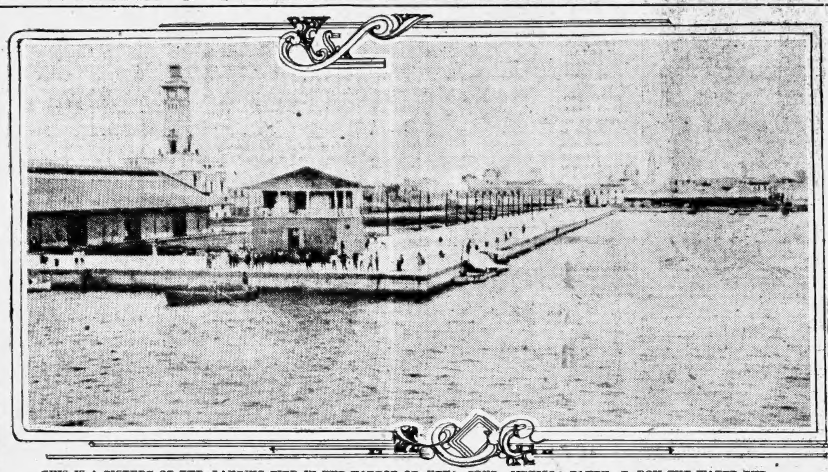

THIS IS A PICTURE OF THE LANDING PIER IN THE HARBOR OF VERA CRUZ, MEXICO, TAKEN FROM THE WATER END.

It was on this pier that the U. S. marines made their first landing Tuesday afternoon. The building in the left of the picture, surmounted by a tower, is the customs house which is now held by U. S. forces, and in the tower is the lighthouse. Vera Cruz is the oldest port on the eastern shore of Mexico. It has always been used actively, but only in recent years has the harbor facilities been made adequate to the city's importance as a port. Large freight and passenger steamers are now berthed alongside the new and commodious piers, and the accommodations for handling passengers are quite up-to-date.

LATEST BULLETINS ON THE WAR

On to Mexico City
(By Associated Press.)

WASHINGTON, April 23.—It was learned early today that the navy and war departments had made plans for the early seizure of the railroad from Vera Cruz to Mexico City. A reconnoitering force has reported still intact two bridges on the railroad, one ten miles and one eighteen miles from Vera Cruz. Officers at Vera Cruz reported that these bridges must be protected if Vera Cruz is to be a base of further operations because they could not be readily rebuilt, if destroyed.

Merchants Laud Wilson
(By Associated Press.)

NEW YORK, April 23.—Five hundred members of the Merchants' association of New York at a luncheon yesterday gave a rising vote to express their support of President Wilson in the Mexican crisis. A telegram was sent the president pledging loyalty in whatever course he shall determine necessary "to protect the honor and dignity of the United States and to restore peace, order and a stable government in the republic of Mexico."

Arrange for Supply Ships
(By Associated Press.)

LIVERPOOL, April 23.—Brokers acting in behalf of the United States government made inquiries in shipping circles yesterday to ascertain what ships are available here if required for the transportation of troops, stores and coal from the United States to Mexico. The inquiries, it was stated, were merely precautionary.

Algara to Quit His Post
(By Associated Press.)

WASHINGTON, April 23.—When Mr. Algara, charge of the Mexican embassy here, was informed early today by attaches of his office that Huerta had given Mr. O'Shaughnessy his passports, he said he would make an announcement later. Mr. Algara, it was expected, would notify the state department of instructions from Mexico City to leave his post.

Many Ask Commissions
(By Associated Press.)

BATON ROUGE, La., April 23.—Adjutant General McNeese, of the Louisiana national guard, has received more than 400 applications for commissions in the national guard since the Mexican crisis became acute.

"They are all patriotic and want to fight, but apparently not as privates," said the adjutant general.

Jap Papers Discuss Situation
(By Associated Press.)

TOKIO, Japan, April 25.—Most of the leading newspapers of Japan are moderate and reserved in their attitude regarding the Mexican situation. One or two of the less responsible journals, however, today suggest that advantage should be taken of the present embarrassment of Washington to press the issues outstanding between Japan and the United States.

Twelve Americans Killed
(By Associated Press.)

WASHINGTON, April 23.—Twelve Americans have been killed and fifty wounded in the occupation of Vera Cruz. This was announced in a dispatch from Rear Admiral Badger, made public by the navy department at 2:45 p. m.

4,000 Mexicans Enlist
(By Associated Press.)

SAN DIEGO, Cal., April 23.—Four thousand Mexicans have enlisted at a secret recruiting station here within the last few days and left for service below the border, according to a report made to the police early today. The chief of police has prohibited the sale of firearms to Mexicans.

Huerta Orders Troops to Vera Cruz
(By Associated Press.)

WASHINGTON, April 23.—It is reported at state and navy departments that Huerta has ordered reinforcements from Mexico City to proceed immediately to Vera Cruz. It is understood troops are to entrain in double section trains and will arrive at a point just beyond the city now held by Fletcher. It was also reported that Huerta issued orders to blow up bridges on the railroad between Mexico City and Vera Cruz.

Getting Militia Ready
(By Associated Press.)

BALTIMORE, April 23.—Adjutant General Charles F. Macklin, of the Maryland National Guard, has received a telegram from General Evans, commanding the department of the east, suggesting that he secure a site for the mobilization of the state militia. Brigadier General Charles D. Gaither, commanding the First brigade, Maryland National Guard, tonight directed company commanders to recruit up to the required strength.

Soldiers Must Not Be Ridiculed
(By Associated Press.)

NEW ORLEANS, April 23.—Superintendent of Police Reynolds has issued an order for the arrest of any person making "disparaging remarks about the army and navy and the American flag on the streets of this city."

The order was issued when the superintendent was advised that four soldiers in uniform had forcibly dispersed a quintette of street orators who were haranguing a crowd and charging the army and navy were subsidized.

30,000 Poles Will Fight
(By Associated Press.)

PITTSBURG, April 23.—Dr. T. A. Starzynski, president of the Polish Falcons Military Alliance, has tendered to President Wilson the entire membership of the organization, 30,000 trained men, in the event volunteers are needed for a war with Mexico.

To Protect Foreigners
(By Associated Press.)

LONDON, April 23.—A dispatch to the Daily Chronicle from President Huerta, through the foreign minister, Senor Portillo y Rojas, says:

"The Mexican government is prepared to protect fully now, and in the event of an armed conflict with the United States, the lives and properties of all foreigners, including those of American citizens."

Another Warship for West Coast
(By Associated Press.)

WASHINGTON, April 23.—This bulletin was issued by the navy department last night:

"Maryland will leave Mare Island for west coast of Mexico Friday afternoon, according to a dispatch received from Commander Phillip Andrews. The gunboat Castine, now refitting at Boston, was commissioned today and will be ready for sea service about May 1."

Yale Boys Would Join Cavalry
(By Associated Press.)

NEW HAVEN, Conn., April 23.—Preliminary steps for the organization of a Yale troop of cavalry to go to Mexico if called on were taken last night. Four hundred students attended a rousing meeting, presided over by "Don" Markle, a substitute on last year's football team. Three hundred of those present signed enlistment cards. The men are the pick of the university. Seth Low, son of former Mayor Seth Low, of New York, was one of those who would enlist.

Assemble Warships' Crews
(By Associated Press.)

NEWPORT, R. I., April 23.—Hurry orders received by wireless from Washington last night resulted in the dispatch within three hours of 115 ordinary seamen and coal passers to Boston, where they will be assigned to the battleships Virginia, Georgia and Nebraska, which are to leave today for Mexico. Another draft of twenty-one men was sent to Boston for duty on the cruiser Castine.

British Warned to Flee
(By Associated Press.)

EL PASO, Tex., April 23.—British subjects in Mexico were warned today to leave immediately. The warning came from the British ambassador, Sir Cecil Spring-Rice, at Washington to H. C. Myles, British consul here, who at once wired to Consuls in Mexico. About 700 Britons are in Mexico.

Zapata Declares War on U. S.
(Special Dispatch to The Journal.)

GALVESTON, April 23.—General Emilina Zapata, commander of rebels in southern Mexico, formally declared war on United States and is preparing to take the field against American forces according to advices received here.

Torpedo Fleet Reaches Tampico
(By Associated Press.)

WASHINGTON, April 23.—The navy department announced today that the torpedo boat destroyer flotilla sent from Vera Cruz by Admiral Badger had reported its arrival at Tampico.

Move Coast Troops
(By Associated Press.)

BOSTON, April 23.—The war department expects to move 1,000 men from Portland, Me., to New London, Conn., according to a message received by the Boston and Maine railroad last night. Directions were given to the road to prepare to move the troops. It is understood the troops are the coast artillery corps companies stationed at th forts in Portland harbor.

Thousands Cheer Marines
(By Associated Press.)

PORTSMOUTH, N. H., April 23.—Several thousand people lined the streets last night cheering and waving flags, when a detachment of 113 marines marched from the navy yard to the railroad station en route to Philadelphia, for Mexican service.

The naval collier Leonidas, sailed yesterday for Boston, where ammunition will be taken on before she proceeds to Mexico.

South Dakota Nears San Diego
(By Associated Press.)

ON BOARD U. S. S. SOUTH DAKOTA, AT SEA, April 23.—Steaming ten knots an hour, the cruiser South Dakota expects to arrive at San Diego early Friday. The collier Jupiter is 500 yards behind. Further orders are expected at San Diego.

establish them for themselves a constitutional government. The taking of the customs house at Vera Cruz was made necessary by Huerta's refusal to make proper reparation for the arrest of the American soldiers. The constitutionalists are reported in the newspapers as standing aloof from the controversy. This is a very proper attitude and we hope that they will not misunderstand the president's position or misconstrue his acts."

PLANS FOR WAR FUND DISCUSSED IN CAPITAL

Administration Leaders Consider Methods for Raising Revenue If It Is Needed

(By Associated Press.)

WASHINGTON, April 23.—Administration leaders today laid plans for raising war revenue in case the army has to go into Mexico. Secretary of the Treasury McAdoo discussed plans for raising revenue with Commissioner of Internal Revenue Osborne, and signified his intention of taking it up later with Chairman Underwood of the house ways and means committee and Senator Simmons, chairman of the finance committee.

The first measure planned would impose a stamp tax on checks and legal would tax sweet wine and fortified brandies and probably beer. According to the estimate this measure would net the treasury about $114,000,000 a year and, if the situation demanded, a tax would be imposed on cigarettes, cigars and tobacco.

It is not the intention to alter the present tariff law, although such legislation might be found necessary in the future.

The treasury department, under existing laws, has authority to issue without action by congress $100,000,000 worth of Panama canal bonds and it is probable this action will be taken at once to raise the money in case of eventualities.

Adoption of this plan would give congress a better opportunity to discuss a war revenue measure carefully before passage.

Spanish Newspapers Show Friendly Attitude to U. S.
(By Associated Press.)

MADRID, April 23.—Leading Spanish newspapers have adopted a well balanced and even friendly attitude toward the United States in commenting on the Mexican situation.

El Liberal expresses belief that Mexican independence will be respected by the United States. "Although General Huerta brought intervention upon himself. It says:

"It would be well for the United States to intervene also in the Mexican provinces where Carranza and Villa exercise authority."

El Imparial says:

"The Monroe doctrine is now being modified to mean 'America for the North Americans.' The war will end in the adoption of an imperialistic policy by the United States."

PROFESSOR HAS SETTLED SUIT AGAINST BARONESS

LONDON, April 23.—An amicable settlement was reached yesterday in the counter-suits between Dr. Ernest Villiers Appleby, formerly of the University of Minnesota, and Baroness May de Pallandt, an American. Dr. Appleby had claimed $20,000 for a pearl necklace he purchased for the baroness.

VERA CRUZ EASY MARK FOR GUNNERS OF NAVY

Had Charts of Various Ranges in City Completed for Several Weeks

(By Associated Press.)

GALVESTON, Tex., April 23.—Commenting on the accuracy of shell fire by American warships at Vera Cruz, army officers here said today that for several weeks the navy gunners have had the city of Vera Cruz and vicinity charted, with all ranges worked out precisely.

"In case we have to fire on Vera Cruz," navy men told their army friends "we won't even have to point the guns. We can just look on the chart for the range of whatever place we want to hit, set the guns for the range and fire."

All the Second division is now back in camp here and at Texas City, waiting orders to move. Long practice marches and drills which would interfere with prompt marching of the men aboard transports, if such orders should arrive, have been abandoned for the present.

There has been considerable discussion of what use will be made of the big brown-tented city in Texas city, where the larger portion of the second division has been in camps for more than a year, in case the regulars now occupying it go to the front.

While the regulars will take the tents along with them, they will leave behind one of the most important features of a good camp, perfected sanitary arrangements for caring for large bodies of men. Army men here have made the claim that the camp, established years from a marsh, is the most sanitary for its size in the world.

Plans for a one year tentative plan have been laid before the war college in Washington for using this camp by drilling large bodies of men. The plan embraced filling the Texas City and Galveston camp sites with national guardsmen or volunteers after the regulars had left for the front, and drilling them before sending them to the front.

Report No Loss of Life From Rioting Mexicans
(By Associated Press.)

GALVESTON, Tex., April 23.—Wireless messages received here today from Puarto, Mexico, 120 miles south of Vera Cruz, on the Mexican gulf coast, when Mexicans rioted yesterday against foreigners, indicated that probably there has been no loss of life.

L. P. Boone, superintendent of the National Tehuantepec terminals at Puerto, Mexico, asked that his mother at Fort Sam Houston be notified that he was safe aboard the steamship Texas in the harbor.

Dr. George R. Tabor, of the United States marine hospital service, reported he was safe aboard the steamer Dekota in Puerto, Mexico, harbor.

The wireless messages did not give details of the rioting, which, however, had reported last night to have been directed against all foreigners.

The BILTMORE NEW YORK

America's Latest and Most Refined, and New York's Centermost Hotel

Only hotel occupying an entire city block, Vanderbilt and Madison Avenues, 43d and 44th Streets, adjoining and connected with the Grand Central Terminal, of New York Central Lines and New York, New Haven & Hartford R. R.

1000 ROOMS OPEN TO OUTSIDE AIR
950 WITH BATH
ROOM RATES FROM $2.50 PER DAY

Write for illustrated folder and map of New York

GUSTAV BAUMANN
President

JOHN McE. BOWMAN
Vice-President

"HEART SONGS" COUPON PRESENTED BY THIS PAPER TO YOU

HOW TO GET IT ALMOST FREE

Clip out and present six coupons like the above, bearing consecutive dates, together with our special price of either 68c or 98c for whichever style of binding you prefer. Both books are on display at

THE ATLANTA JOURNAL
April 23

6 Coupons and 98c Secure the $2.50 Volume

Beautifully bound in rich Maroon—cover stamped in gold, artistic inlay design with 16 full-size portraits of the world's most famous singers, and complete dictionary of musical terms

6 Coupons and 68c Secure the $1.50 Volume

Half gallerson English Cloth, but without the portrait

Well bound in plain gray of famous singers.

OUT-OF-TOWN READERS WILL ADD 10c EXTRA FOR POSTAGE

"HEART SONGS" The song book with a soul; 1,400 of the sweetest songs of the world in one volume of 500 pages. Choose by 30,000 music lovers. Four years to complete the type. Every song a gem of melody.



Nettleton Shoes

The Saxon

Pat. Colt Lace Oxford, Blind Eyelets, Broad Flat Heel

$7.00

Daniel Bros. Co.

THOUSANDS ARE ANXIOUS TO FIGHT AGAINST MEXICO,

War Department Deluged With Letters and Telegrams Offering Service to Flag

BY RALPH SMITH.

WASHINGTON, D. C., April 23.—To be prepared in case a call for volunteers should be issued, a force of clerks was set to work this morning in the adjutant general's office, classifying the hundreds of telegrams and letters offering service under the flag.

Attempts by newspaper correspondence to secure information concerning the offers from their respective states were futile. Every one in the executive offices of the department was working at high aped. One of the officers, however, stopped for a moment to explain the situation.

"We've got bushels of these spontaneous offers," he said. "So many that the few clerks we've been able to spare to handle them are swamped. It will be several days before these clerks will be able to go through the letters and get up departmental information, let alone lists for publication.

"The first list will not be indexed according to locality, but according to the names so far as can be judged from the offers of the candidates for service. Many of them, of course, have no qualifications other than that of patriotism, some have had experience."

The deluge of letters and telegrams received by the war department is nothing to compare to the number received by senators and congressmen from persons who believe themselves fitted for commissioned officer in the army. It may be stated in this connection, however, that political influence and pull will be of small avail in case of war with Mexico. The volunteer army will not be recruited as it was in the war with Spain.

The national guard of the several states will constitute the first line of defense and until the national guard has been exhausted and there is need for more soldiers no call for volunters will be made by the president. It will be the policy of the administration in the conduct of the war with Mexico to recognize merit and fitness in the appointment of officers and it is the belief that the national guard is adequate to supply the demand.

Villa and 6,000 Men Received Arms at Juarez

(By Associated Press.)

WASHINGTON, April 23.—Senator Smith, of Michigan, said action by congress putting on an embargo on shipments of arms into Mexico is necessary and Senator Weeks asserted the joint army and navy board yesterday had agreed that the embargo against arms across the border should be restored.

"My advice from the border," said Senator Fall, "is that Villa was at Juarez night before last with 6,000 men and arms were constantly being taken across and that the United States army stopped one shipment without authority from the state department."

Senator Lewis defended the president's course in Mexico.

Bluejacket on Sentry Duty Kills a Marine

(By Associated Press.)

VERA CRUZ, April 23.—One of the American marines was killed during the night by a young bluejacket.

The sailor was on sentry duty and became excited when he saw a figure moving toward him out of the darkness. He forgot his instructions to challenge three times and fired immediately, the marine falling dead.

Lewis Blames U. S. Senators For Carranza's Attitude

(By Associated Press.)

WASHINGTON, April 23.—Senator J. Hamp Lewis, of Illinois, said that if Carranza spoke now in warlike tones, it must be laid at the door of senators who sought to have congress pass a resolution which would have been tantamount to a declaration of war when the president of the United States had made it clear that he wanted peace.

MAIL BETWEEN MEXICO AND HERE SO FAR SAFE

No Orders Received by P. O. Department at Washington of Any Changes

Mail going to and from Mexico is safe, at least for a time, according to a statement given out Thursday morning by Postmaster Bolling H. Jones. No orders have been received by the department from Washington in reference to any changes and it is believed here that the postal relations between the two countries will continue the same for some time.

Superintendent of Mails Hart also said that he had received no instructions governing these mails and anticipated no immediate trouble in transporting parcels and letters.

Superintendent E. P. King, of the railway mail service for the Fourth division, said dthat mail was being received and delivered at the Mexican ports according to schedule after being relayed to the republic via Havana, Cu-

ARGUMENT IN CRAWFORD WILL CASE IS CONCLUDED

Judge Considers Motion to Set Aside Findings of Auditor Anderson

After continuing to n days argument on the motion to set aside the findings of James L. Anderson, special auditor in the Crawford will case, were concluded before Judge Bell and the judge took the motion under consideration.

Mr. Anderson found in favor of Mrs. Mary B. Crawford, widow of the late Joshua Crawford, and the twenty-one plaintiffs, who claim to be rightful heirs of Joshua Crawford, headed by V. A. Prather, took exceptions to the findings and requested the court to recommit the auditor's report to Mr. Anderson or to another auditor.

MAN IS CONVICTED OF BEATING HORSE TO DEATH

In the criminal court of Atlanta on Thursday morning Judge Andy Calhoun sentenced H. M. Laws to twelve months in the chain gang or a fine of $100 for cruelty to animals.

Charles and E. J. Vittur, liverymen, were prosecutors. They testified that Laws and Frank Gilmore hired a horse and buggy from their stable and that while out driving Laws and Gilmore got drunk and the former beat the horse so unmercifully that he dropped dead in the road.

Laws contended the animal was sick and died a natural death.

Leader of Marines Into Vera Cruz Well Known Here

Major Butler, Commander of Marines on Scout Cruiser Prairie, Is Married to Niece of Edward Peters, of Atlanta



MAJOR BUTLER.

Major Smedley Darlington Butler, commander of the marines on the cruiser Prairie, at Vera Cruz, who led a sortie far up the railroad tracks out of the captured city late Wednesday, is very well known because of his connections in Atlanta.

Major Butler, who had more than once been commended by the highest authorities for bravery and efficiency, married Miss Ethel Peters, of Atlanta, on June 30, 1905, at her father's summer home at Bayhead, N. J. Richard Peters, of Philadelphia, is Mrs. Butler's father.

Frequently, at family reunions and on other occasions, he has visited his relatives by marriage in Atlanta. His last visit was at the 64th anniversary of the marriage of Mrs. Richard Peters, held in Atlanta several years ago.

Major Butler's father is Colonel Thomas Butler, of Westchester, Pa., distinguished for more than twenty years as a United States congressman from Pennsylvania.

Besides his uncle by marriage, Edward C. Peters, Major Butler has three aunts by marriage in Atlanta—Mrs. Nellie Peters Black, Mrs. H. M. Atkinson and Mrs. Thomas M. Clarke. He is also a nephew of Percy Smedley Darlington, of Westchester, Pa., who married Miss Julia Taylor, of Atlanta.

Major Butler's career in the marine service has been meteoric.

Entering the service from civil life just prior to the Boxer uprising in China in 1901 as the youngest lieutenant of marines, Major Butler, in leading a company on a forced march to the rescue of imperiled foreigners in Pekin, so distinguished himself for gallantry and his ability as a commander as to gain the praises of the press of the world.

Promoted rapidly because of his gallantry and efficiency, in 1905, at the time of his marriage to Miss Peters, Major Butler was a captain of marines. He was then stationed in the Philippines.

After serving in the Philippines Major Butler was recalled to this country and sent to Panama. Prior to going to Panama he distinguished himself as the leader of the landing force of marines which took charge of Nicaraugua during the revolutions there a year ago. He was then a major.

At Panama, in recognition of his services, Major Butler was placed in charge of the construction of the new $100,000 barracks for the marine post.

When Secretary of War Garrison visited Panama recently on his tour of inspection, he was so impressed with the work of Major Butler that he praised and commended it publicly.

Mrs. Nellie Peters Black stated on Thursday that she had received letters from Mrs. Butler and other relatives in which they speak of the work Major Butler has before him in Mexico. His wife, with their three children, are in Philadelphia.

WAR BULLETINS

Rebels and Federals Unite at Tampico

(By Associated Press.)

WASHINGTON, April 23.—Word reached the war department here today that the constitutionalists and the Huertaistas at Tampico have united to oppose any American operations.

Americans Driven by Mobs

(By Associated Press.)

WASHINGTON, April 23.—Private advices reaching here today in code from Mexico City, disclosing that Americans there were in danger, have been communicated to government officials.

The dispatches, which were from a source of unquestioned trustworthiness and bore date of today, set forth that mobs of Mexicans were forming for anti-American demonstrations; that Americans on the streets had been menaced and threatened with violence and that they were concentrating at the embassy for mutual protection.

The state department had been advised that between 800 and 1,000 American citizens still are in Mexico City.

The department announced that the last message from Charge O'Shaughnessy said he expected to leave Mexico City tonight or tomorrow. He could by no means have reached Vera Cruz today, it was stated.

Embargo Is Re-established

SAN ANTONIO, Tex., April 23.—Headquarters of the southern division, United States army, received instructions early this morning at once to re-est..blish the embargo on arms and ammunition into Mexico. This statement was made at Fort Sam Houston.

The order came from the war department and was issued here early today.

At department headquarters, Lieutenant J. W. Heard, adjutant general, said enforcement orders would be commenced just as soon as troops on the border could be notified.

Immediately on receipt of instructions from the war department, Brigadier General Tasker H. Bliss, commander of the southern department, sent telegraphic orders to all border points in the department that could be reached by such means, notifying officers in command to intercept all shipments of munitions of war intended for importation into Mexico. In a short space of time the embargo was operative over a stretch of more than 1,500 miles from the mouth of the Rio Grande at Brownsville to the California boundary line.

It was stated at department headquarters that the patrol along that stretch has an average strength of about 10,000 men.

OUTBURSTS OF EVERETT TRUE By Condor



BLEASE SAYS HE'S READY TO LEAD TROOPS TO FIELD

Governor Declares He's Going, Too, If Militia Is Ordered to Front

(Special Dispatch to The Journal.)

SPARTANBURG, S. C., April 23.—"If any South Carolina troops are ordered to the front I as their commander-in-chief will accompany them and lead them in person," said Governor Cole L. Blease today. The governor is here to make two speeches in his campaign for the United States senate.

Governor Blease added, "and Charley Smith, lieutenant governor, will not be governor while I am away, either." Mr. Blease did not explain what course would be followed. He declared he could mobilize 1,500 men on twenty-four hours' notice.

ATLANTA MAN MAY HAVE CARE OF MEXICO MAILS

Ed Barry, M. W. Bunn and H. M. Robinson Are Under Consideration

BY RALPH SMITH.

WASHINGTON, D. C., April 23.—An Atlanta man will be in all probability selected by the postoffice department to supervise and manage the postal service of the United States in Mexico. It was stated at the department today that Ed Barry, Marcus W. Bunn and Harry M. Robinson are under consideration for this detail, and that the three may be sent into Mexico to divide the responsibility.

Barry is the chief inspector in charge of the Atlanta division at present. Bunn until recently was assistant superintendent of the fourth division railway mail service, and Robinson formerly was superintendent of the railway mail at Atlanta.

All of them have had valuable experience in the postal service in foreign lands. Barry, who speaks Spanish fluently, and Bunn were in Cuba during the American occupation, and Robinson was in charge of the United States mails during the Boxer uprising in China.

"The postal convention between the United States and Mexico contains a provision that in case of war between the nations mail shall be exchanged for a period of three weeks," explained a postoffice official today.

"The internal strife in Mexico, however, has seriously interfered with United States mail in the northern provinces of the republic, and for several months all American mail for Mexico City has ben routed via Vera Cruz. The capture of this city by the American forces will make easy the task of setting up a postal agency there." The department feels that the real problem relating to the mails will come with an invasion of the country by the army. It will be necessary to send a corps of clerks behind the army.

THE employers who have the most efficient organizations are the ones who make best use of The Journal Wants.

No. 10 COMPOUND LARD 92c — Salt Meat 10½c

Fresh Green BEANS 7½c — Very Fine, qt.

New Potatoes Quart 5½c — Peck 38c

Fancy Tomatoes, Cucumbers, Squash, Peppers, Radishes, Lettuce, Celery, etc., received daily.

CASH GROCERY CO., 37 S. Broad

49c 72x90 Bed Sheets 60c Regularly

55c for $1.00 30-Hour ALARM CLOCKS

Ighs ATLANTA

69c Women's 16-B Black and White SILK GLOVES

$4.95 10-Piece Gold and White Band Fancy Toilet Sets

What You Want, When You Want It---At the Price You Want to Pay---Big Friday Sale

$4.95 Women's Skirts, fancy striped, light weight worsteds, blue and black serges; regular value $7.50. (For Friday.)

$1.19 500 Women's fine White Voile, Crepe, Lingerie, fancy tailored and embroidered styles; $2.00 and $2.25 Waists. (For Friday.)

59c Women's fine Lisle Vests, low neck, lace trimmed, hand-crocheted; $1.00 to $1.50 value. (Second Floor.)

$5.95 Women's black and white Skirts, with tunic, and made to sell at $10. (For Friday.)

55c 70c--- 81x90 Bed Sheets 3-inch hem, extra heavy, torn and hemmed.

Atlanta's Livest Millinery Dept.

A fortunate purchase creates this sale of Choicest Spring and Summer Millinery.

Friday and Saturday will mean two days of real bargains in High's Millinery.

For these two days only we will sell any trimmed hat in our stock (every hat marked in plain figures) that is priced from $4.00 to $5.95, for $3.95

Any trimmed hat priced from $6.00 to $7.95, for $4.95

75 dozen of the newest and smartest untrimmed hats included in this sale, all values from $2.95 to $4.50, black and colors $1.95

All of these shapes are bought especially for this sale

10c Pillow Cases 500 extra quality 45x36 Pillow Cases—12½c. Secure your supplies at this sale. (Friday Sale.)

Brought the Crowds

SUIT SALE $19.75

We have discovered long ago that all that is necessary in selling goods is to keep faith with the people. So when we make an announcement it is relied upon and sharp and quick selling takes place. Again tomorrow we offer the $29.75 to $43.50 Women's Suits and Dresses at this absurdly low price. Paris styles. Materials worthy of investing your money in. Highest class Silks, Poplins, Crepes, Chiffon Taffetas, Combinations of Silk and Wool. Shades of Wistaria, Copen, greens, browns, navy and others as well as black. Come Friday for these at—

$19.75

Properly Made and Finished to the Last Stitch —Third Floor.

A Sale Here Means Savings

$29.75 to $43.50 Suits and Dresses $19.75

19c a yard for 40-inch White Voile—25c value.

12½c a yard for Plisse Crepes. 15c value.

9c a yard for Printed Crepes, Dolly Varden styles. 15c value.

5c a yard Bunting for Shriners' Decorations, plain and all colors; red, white and blue—buy tomorrow.

HIGH'S PURE FOOD STORE

Resolve to lessen your Cost of Living. Get out your pencil—check off the balance of the month's supply, and what you'll want during Opera Week for NIGHT LUNCHES and the GREAT WEEK of the VISITING SHRINERS.

TWO-DAY SALE---FRIDAY AND SATURDAY

MAKE THE TELEPHONES HUM—and COME YOURSELVES AND MAKE THE order clerks WRITE! WRITE!! WRITE!!! Prudent Housewives WHO SAVE MOST now on the "LITTLE THINGS" will find themselves well prepared to meet the BIGGER expenses of living. Home comfort and happiness depend chiefly upon HOME MANAGEMENT.

To place upon your table the choicest "GOOD THINGS" to eat the country affords; to emphasize the economical possibilities of the whole month's GROCERY supply in "DOLLAR LOTS;" to have you become better acquainted with our courteous service, "PURE GROCERY" Store, and, above all, to effectively help in lessening the cost of living, is the single AIM AND OBJECT OF EVERY ONE OF THESE BIG DOLLAR SALES.

3 lbs. "MORITA" COFFEE FOR	$1.00	8 cans HAWAIIAN SLICED PINEAPPLE	$1.00
4 lbs. New York State Cheese	$1.00	12 cans HIGHLAND PEAS	$1.00
7 cans Lemon Cling Can. PEACHES	$1.00	12 cans PEARL CORN	$1.00
10 cans No. 2 hand-packed Tomatoes	$1.00	6 ½-lb. cans "TETLEY'S TEAS"	$1.00
12 lbs. JAP RICE	$1.00	8 cans "ROYAL BRAND" BARTLETT PEARS	$1.00
12 BOTTLES Stuffed or pitted Olives	$1.00	10 cans FRESH HERRING	$1.00
1 dozen cans "Sunbeam" TOMATO SAUCE	$1.00	8 cans Kinney's or Armour's Bacon	$1.00
6 bottles HOLLY CLUB SALAD DRESSING; (10 oz.)	$1.00	12 lbs. BROADWAY MACARONI, white and fat	$1.00
12 ASSORTED CAMPBELL'S SOUPS	$1.00	4 dozen Sweet and Juicy FLORIDA ORANGES	$1.00
1 doz. RED ROCK GINGER ALE; Pints	$1.00	4 dozen BIG "BUD" DAVIS" Eating APPLES	$1.00
4 Pints GRAPE JUICE	$1.00	10 lbs. FAIRBANKS "CLAIRETTE" Laundry Soap	$1.00
5 bottles "Beechnut" CATSUP	$1.00	12 cans "LIGHT-HOUSE" CLEANSER	$1.00
3 cans FRENCH STYLE POIN PEAS	$1.00	10 PKGS. ARGO STARCH	$1.00

SALE

"WHITE CREST" FLOUR, POSITIVELY THE MOST NUTRITIOUS IN THE WORLD, FOR THE HUMAN STOMACH. LISTEN! GOOD EATERS OF ATLANTA, IT'S from the very HEART OF THE WHEAT BERRY and out of the BEST WHEAT GROWING SECTION OF THE U. S.—24-lb. SACK for 85c

Every minute, FREE demonstrations of TETLEY'S TEAS. ICED TEAS SERVED—come in and drink a GLASS.

Prompt Deliveries, PHONES: M. 1061; Atlanta 404, 4838.

89c Yard 42-inch Foulards, our regular $1.50 quality for one day only.

12c 1-lb. Can Talcum Powder. 5c doz. 14 to 24 ligne Pearl Buttons. 6c—Choice 3,000 Men's, Women's and Children's handkerchiefs.

98c a Bolt of 12 yards, fine soft finish, 36-inch Longcloth—usual price $1.25. (For Friday.)

39c ...ion Pattern Tea Spoons. ...rial Flower Vases. ...ll Bearing Roller Skates. Best that's made.

J. M. HIGH CO. $5 Mail Orders Prepaid---Except Groceries J. M. HIGH CO.

MARKSMANSHIP AND COURAGE SHOWN AT VERA CRUZ

Marines and Bluejackets Forged Steadily on Under Hail of Steel-Jacketed Bullets From Sharpshooters

(By Associated Press.)

VERA CRUZ, April 23.—Early yesterday afternoon the city of Vera Cruz was in undisputed possession of the American invading forces. Although there was no organized force against them and the snipers were less in evidence than at any time during the fighting, eight Americans were killed and about thirty wounded. While the Mexicans suffered more severely, the number of their casualties had not been ascertained, but the best estimates indicated that in the engagements of Tuesday and Wednesday their dead amounted to about 150. No person knows how many Mexicans were wounded, as a large part of them were taken away and hidden by friends.

In the streets about the plaza Wednesday afternoon lay fifteen or twenty bodies, a majority of them attired in children's clothing. Some of the men evidently had been dead since the engagement Tuesday and the tropical heat made their disposal imperative. One of the first orders given after the town had been captured was to bury the Mexican dead.

When the city was taken the order was given to advance carefully and search every building for men bearing arms.

Scores of prisoners were taken, most of them protesting volubly, many hysterically, that they were not guilty of any unfriendliness toward the Americans. Accustomed as the Mexicans are to their own contending forces immediately shooting all prisoners taken, the captured men could not but believe that they would be executed. The guns found in houses were thrown by the marines and bluejackets to the pavement.

BIG GUNS SILENCE RIFLES.

The most spirited action of Wednesday was the taking of the naval academy. Aside from that fight there was no definite organized opposition. A hot fire was poured into the advancing Americans from the naval college when, for the time, held them back, but a few well directed shots from the battleship Chester; San Francisco and Prairie tore gaping holes in the stone walls and silenced the rifle fire of the Mexican side. The bluejackets then were enabled to proceed with the task they had in hand.

A squad of soldiers, despite the shelling it had received Tuesday, continued to give considerable trouble to the Americans from the battered Benito Juarez tower. After they had been silenced it was discovered the shells from the warships Tuesday had torn away the stairway in the tower and the men had been unable to leave it and had no alternative except to fight.

At 10 o'clock Wednesday morning the Americans were in undisputed possession of all the city except the southeast quarter in which the barracks are situated, and a few outlying districts. At noon they had taken the barracks. When the city prison, which faces the main plaza of the city, was captured, Lieutenant Commander Buchanan, of the Florida, inspected it. There was great surprise among the Mexicans who had gathered there that the prisoners were not released. They had been accustomed to seeing the victor always release prisoners and then impress them all into his army.

Chief of Police Antonio Villa Vicencio was taken prisoner by the Americans shortly after they had occupied the main plaza of the city. It was suggested that he continue to direct the city's protective system. He took the matter under advisement.

MAYOR HAD THE "SHAKES."

Had the frightened mayor acceded to Admiral Fletcher's suggestion which was made through Consul Canada, the Mexicans might have been spared the humiliation of being forced from their positions and undoubtedly a number of lives would not have been sacrificed.

Coincident with the orders for the general advance of the Americans an aged, white-haired Mexican, carrying the white flag of truce, came down a street from the center of the city. He carried a letter to the chief of police, the only authority he hoped to reach, and desired Consul Canada to read it. It was an urgent appeal to the chief of police to call off the snipers and prevent the bombardment he believed would follow if they continued their fire. Even before the messenger had climbed the stairs into the consul's office Captain Rush was informed of the contents of the note he bore and immediately sounded "cease firing" and "halt." But it was too late. The action had been begun all along the line and it was not considered wise to attempt further measures to stop it.

The commanders ordered their men forward at double quick which they carried out with a vigor that afterward gave them the city.

Blood-bespattered sidewalks, broken windows and bullet scarred walls gave the plaza a gruesome aspect. Within the Diligencia hotel there were forty Americans, most of them women who had been there since the commencement of hostilities. When the square was taken they were notified that they might go to other places but that they probably would incur no further danger by remaining in the hotel.

FIGHT TO THE LAST.

It was not until late Tuesday that that the last of General Maas' men on top of the hotel received orders from outside the city to vacate their position. The order was obeyed by a portion of the 100 men who were occupying the roof and vantage points in the interior but a small portion of the band disobeyed orders and fought to the last. These men, however, surrendered Wednesday morning. A lieutenant who was in command of the Mexicans was led out a prisoner and, although he had fought desperately, he trembled and turned pale in the belief that he would be shot.

None of the American women were mistreated by the Mexicans during the occupation of the building. A few of the women assisted the Mexicans in caring for their wounded.

In the fighting in the center of the inner harbor, San Juan de Ulos, an ancient stone fortress, flew the Mexican flag throughout the attack. The commandant and sixty armed men and 300 workmen in the navy yard peered from the embrazures at the Prairie, lying 500 yards away, the other ships shelling the naval academy. In the dungeons the echoes of the guns of the ships reached 600 prisoners through a six-teen-foot stone wall.

Captain Stickney, of the Prairie, went through the fortress several days ago and found a number of heavy guns, five torpedoes and a torpedo tube in a shed outside the wall of the fortress. When the Americans were ordered to land Captain Stickney sent word to the commandant of San Juan de Ulos that he would blow him to pieces with the Prairie's guns if he opened fire against the Americans but that otherwise he would not be disturbed. The commandant replied that he would answer with his cannon if fired on but that he would not commence hostilities. When the engagement ashore began the commandant hoisted a brilliant new Mexican flag, which flew all day long.

SPANISH CRUISER MOVES.

Rear Admiral Fletcher instructed the Spanish cruiser Carlos V. to go outside the breakwaters to give the Prairie opportunity to fire her guns. The Spanish commander said he dared not maneuver his boat in so small a space at night. He also declares he needed to take on a supply of fresh water. Admiral Fletcher yesterday directed that his order be carried out and the Carlos V. moved outside just before the attack on the center of the city began.

When Admiral Fletcher directed that battalions of bluejackets and marines be landed from Rear Admiral Badger's ships before dawn and drawn up in the plaza before the agricultural school and then proceed to take the entire town, he acted only after warning and after fifteen shells from the Prairie's three-inch guns had been thrown into the steel framework of the new market, which faces Market place. A persistent but scattered fire came from rifles in the market in all the early hours of the morning and Admiral Badger's men landed to the whining accompaniment of rifle bullets over their heads.

When the rush started Admiral Badger's bluejackets, clad in orange-colored clothing made for them in the trip down by dyeing white uniforms with iron rust, moved in close column formation up the water front, past the market and across the front of the naval college, a long, three-story structure built of adobe stone. The column moved steadily forward until the first company had passed beyond the college and the remainder were covering the whole front close against the wall.

Suddenly a spatter of rifle firing broke out along the roof. The jackets stood their ground. Some huddled close to the wall to avoid the rain of steel-jacketed bullets from above while some dashed across a small open space in front of the building. These bluejackets dropped on their stomachs and in that position kept up a fire on the foe above. Finally the American officers hustled the men in shelter of nearby buildings without, however, losing any ground.

Meanwhile the Prairie sent shell after shell from her three-inch battery into the windows of the college, columns of red dust leaping upward as each shot went home. The Chester also joined in and with a roar her six-inch shells tore great gaps in the roof of the college.

Far to the right in the harbor the mine ship San Francisco opened with her five-inch guns and taking the windows in the front of the college for targets, shot them out one by one with precision.

After fifteen minutes of firing the Prairie and the San Francisco ceased and the column of jackies formed again and pushed sturdily ahead, deploying around the front of the college. A few shots were directed at them, but none came from the college. The Chester continued hurling shells into any building where snipers lurked and also far out into the suburbs.

The jackies went steadily ahead, spreading out through the water front sections, seizing the highest buildings and organizing squads of guards at street intersections.

The fire along the front gradually slackened and then died out, but the Chester sent a few shots out into the hills before ceasing.

The Hancock, with 700 marines on board, and the battleship Michigan, arrived too late to participate in the fighting. The wounded and the prisoners were taken aboard the Prairie until the arrival of the Solace about noon yesterday.

Immediately after the firing had virtually ended, Rear Admiral Badger boarded the Prairie to confer with Rear Admiral Fletcher as to the best means for securing the town against attack, for caring for the dead, injured and refugees and for settling in motion the work of conducting the city in an orderly manner.

ONE OF THE REFUGEE SHIPS AT VERA CRUZ

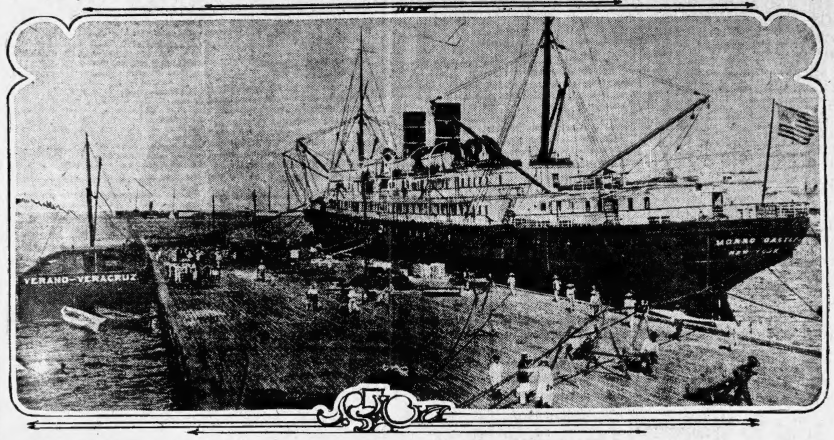

The Ward liner Morro Castle, of New York, an American vessel, is pictured here alongside the government jetty at Vera Cruz. The view is out into the harbor, from which the American war vessels shelled the southern portion of the city Wednesday. The Morro Castle and the Esperanza have been chartered by the government for the transportation of refugees, say the dispatches.

Battleship Nebraska Departs for Mexico

(By Associated Press.)

BOSTON, April 23.—The battleship Nebraska sailed for Mexican waters at noon today.

Hoosiers Are Ready And Willing to Fight

INDIANAPOLIS, April 23.—The war spirit is aflame in Indiana. From the most notable figures in state politics to the residents in the smaller towns have come offers of assistance to Governor Ralston, should there be war with Mexico. All national guard companies are recruiting with vigor.

Customs Collectors Invited to Return

VERA CRUZ, April 23.—In a proclamation Rear Admiral Fletcher informs the citizens that he desires the customs collectors to return to their duties and to carry out the details of their work under the direction and protection of the American forces.

Vice President Marshall Praises Wilson's Course

JACKSONVILLE, Fla., April 23.—Outlining and approving the course of President Wilson in the present crisis with Mexico, Vice President Marshall last night addressed the Jacksonville board of trade.

The attitude of the United States, said he, was one of reprisal, not of war. The vice president likened it to the action of a big man taking the hat of a much smaller individual as a penalty for some offense of the latter.

"When any foreign power, real or de facto, interferes with the flag there should be action," said he and the audience loudly applauded.

"I would spend, if necessary, every American dollar to save a human life, if such was necessary, but I would not spend a single American life for all the American dollars that are invested in Mexico."

Vice President Marshall stopped here en route to Fort Myers, Fla., where he will attend the meeting of the Florida State Press association. He is accompanied by Mrs. Marshall.

London Newspapers Think U. S. Is Committed to War

LONDON, April 23.—The editorial view of most London papers is that the United States is committed to war with Mexico and that it will be impossible to localize the war against Huerta.

The Daily Chronicle says:

"We cannot suppose President Wilson is asking his countrymen to spend money and shed their blood merely to replace a villain like Huerta by a villain like Villa."

The Morning Post assumes President Wilson has not completely revealed his plans.

The Daily Mail's Mexico City correspondent says the cabinet has decided to promulgate a general amnesty measure so all Mexicans may be united to defend their country.

FIRE IN SING SING PRISON IS BELIEVED INCENDIARY

OSSINING, N. Y., April 23.—Fire, supposedly of incendiary origin, started early today in the enameling shop of Sing Sing prison, a one and a half story frame structure some distance from the main prison building. Flames were confined to the one building. The loss will not be heavy.

Yesterday 180 men in the, knitting shop went on strike, probably because of the refusal of Governor Glynn to sign the one-year parole bill, allowing a prisoner to apply for parole after he had been confirmed one year.

NAVY OF MEXICO IS SMALL BY COMPARISON

U. S. Has 25 Fighters in Mexicans Waters, While Her Foe Has 11

(By Associated Press.)

WASHINGTON, April 23. — The strength of the fleet of American naval vessels, compared with those of Mexico now in Mexican waters, is strikingly brought out in statistics made public by the navy department.

There are at present twenty-five ships of the United States navy scattered along the Mexican coasts, a majority of which are of the latest fighting type. Opposed to these are five Mexican vessels on the Atlantic coast and six on the Pacific.

Of the ships on the Atlantic coast two are gunboats, one a transport, one a training ship and the other is characterized as "a hulk of no fighting value." Those on the Pacific coast consist of two gunboats, a transport and three "hulks of no fighting value."

Torpedo Destroyers Leave Key West for Tampico

(By Associated Press.)

NORFOLK, Va., April 23.—The torpedo boat destroyers Cassin, Cummings, Parker and Benham sail at noon today for Tampico via Key West.

GRAY HAIR BECOMES DARK, THICK, GLOSSY

Try Grandmother's Old Favorite Recipe of Sage Tea and Sulphur

Almost everyone knows that Sage Tea and Sulphur, properly compounded, brings back the natural color and lustre to the hair when faded, streaked or gray; also ends dandruff, itching scalp and stops falling hair. Years ago the only way to get this mixture was to make it at home, which is mussy and troublesome.

Nowadays we simply ask at any drug store for "Wyeth's Sage and Sulphur Hair Remedy." You will get a large bottle for about 50 cents. Everybody uses this old, famous recipe, because no one can possibly tell that you darkened your hair, as it does it so naturally and evenly. You dampen a sponge or soft brush with it and draw this through your hair, taking one small strand at a time; by morning the gray hair disappears, and after another application or two, your hair becomes beautifully dark, thick and glossy and you look years younger.—(Advt.)

Films finished in 8 hours. Free developing. The College "Co-Op," 119 Peachtree.

Buy Hart Schaffner & Marx Clothes



Copyright, Hart-Schaffner & Marx.

Because: They are the best ready-for-service clothes made in the world.

Because: Unlike tailor-made garments, you "know" before buying just how becoming the style will prove, also the goodness of the fit.

Because: You get a better quality for the same money than is possible in made-to-measure garments.

Because: Last of all your satisfaction is doubly guaranteed, first by the maker, then by our personal guarantee of satisfaction.

Suits $18 to $35

Daniel Bros. Co.

Half Price Sale

Fine Imported Negligees

100 Samples Exquisite Models



A splendid opportunity came to us to purchase a special lot of just one hundred sample imported negligees in very fine materials, and most artistic effect one might imagine.

Crepe de Chine, Chiffon, handsome art Chiffons in printed effects, net over silk, flower and lace trimmed. Many being matched with petticoat and cap---a most fascinating array.

Former selling prices:

$20.00 to $75.00

This sale:

$10 to $37.50

Beautiful line of Boudoir Accessories, also Priced at Half.



Kayser Ribbed Lisle and Silk Underwear

We've added to our Underwear department a splendid line of Kayser ribbed vests and summer union suits in both lisle and silk at very modest prices.

Lisle Vests, 25c, 50c and 75c
Silk Vests, $1.25 and $1.50
Lisle Union Suits, $1 and $1.50

---Corset Department, Second Floor

J. P. Allen & Co. 51-53 Whitehall

TANGO FOR CORNS

Root Out the Core Painlessly With TANGO; End Your Suffering.



No wonder everybody is enthusiastic about TANGO. It is the one safe remedy GUARANTEED to root out the CORE of the corn without pain or making the toe sore.

Rings and plasters that press on the painful corn, caustic remedies that make flesh raw and sore, worse than the corn, gouging and cutting only makeshifts that do not reach the root, the CORE, or kernel of the corn.

TANGO for Corns is safe and positive. Applied in an instant, dries in a minute, and it's done. No bump in the shoe to press on the tender corn, no bandage to pull away with excruciating agony, no picking and gouging.

The first touch of TANGO ends your suffering, and it roots out the CORE of the corn painlessly and without swelling or soreness. If it does not your druggist will return your money. The one GUARANTEED remedy. 25 cents at ALL Druggists. Made and guaranteed by Jacobs' Pharmacy, Atlanta.—(Advt.)

This 5-Room House and Lot 100x150 Ft. For $100 Cash and Only $17 a Month

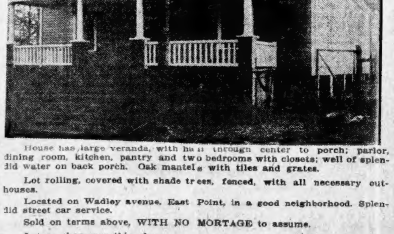

House has large veranda, with hall through center to porch; parlor, dining room, kitchen, pantry and two bedrooms with closets; well of splendid water on back porch. Oak mantels with tiles and grates.

Lot rolling, covered with shade trees, fenced, with all necessary outhouses.

Located on Wadley avenue, East Point, in a good neighborhood. Splendid street car service.

Sold on terms above, WITH NO MORTAGE to assume.

Let us show you this place.

W. D. BEATIE

207 Equitable Bldg. Both Phones 3520

GOV. REFUSES RESPITE TO MAN SENTENCED TO HANG

Delegation Pleads for Jim Cantrell, So as Brothers Can Die Together

A delegation of prominent Gainesville citizens in vain asked Governor John M. Slaton Thursday to grant a respite to Jim Cantrell, 26 years old, who is confined with his brother, Bart Cantrell, in the Gainesville jail, sentenced to be hanged Friday.

Both brothers are under sentence of death—Bart, 18 years old, for the murder of Arthur Hawkins, and Jim for being an accessory to the crime.

The Gainesville men, including the boys' father, the sheriff of Hall county, Hammond Johnson, an attorney, and Ordinary Welchel, stated that they wanted to put Jim's case before the prison commission—that they only wanted the respite to be granted long enough for the brothers to be hanged together, instead of having Jim taken out of his brother's cell and hanged Friday.

Bart Cantrell's case was appealed to the supreme court of Georgia, and the decision of hanging was affirmed within the last few days. But the resititur to the Hall county court has not yet come down, so Bart has not yet been resentenced.

Jim has already been granted one respite, pending the decision of the supreme court in passing on Bart's case, as Bart was the principal in the crime.

Governor Slaton said to the Gainesville delegation that he would not consider granting a new respite for Jim unless Judge J. B. Jones, of the Hall superior court, and the solicitor general of Hall county requested him to do so.

"And then I will grant the respite only until Jim ca nbe hanged along with his brother," said the governor. "To do otherwise would look as if I did not agree with the laws of Georgia, in upholding capital punishment."

It is understood that strenuous efforts will be made within the next twelve hours to get the Gainesville judge and solicitor to ask Governor Slaton to grant Jim's respite.

Mrs. Arthur Hawkins, wife of the murdered man, at the time the two Cantrell boys were sentenced to be hanged was sentenced to life imprisonment in the state farm at Milledgeville for being an accessory to the murder.

DANCERS GET HANDSOME LOVING CUPS FOR PRIZES

Miss Lowenstein and Rudolph Adler Are Awarded First Honors

Miss Josephine Lowenstein dancing with Rudolph Adler, won the first prize for the one-step at the "Soiree Dansant" in the main dining room of the Piedmont hotel Wednesday night and both were presented with handsome loving cups from the management. The second prize, also silver loving cups, was awarded to Miss Mildred Wellhouse and her partner, Jack Stonen.

The event which was witnessed by over 200 after-theater diners was participated in by a score of couples, the judges being J. M. Nunnally, Frank Meador and Mrs. Meador. So close was the contest between the two winning couples that the judges were forced to have them dance the one-step over after all others had been eliminated. The announcement of their decision was greeted with applause.

The next event for loving cups will be given Tuesday or Thursday of grand opera week, the exact date to be announced later.

HAVE YOU EVER

Kodaked? Unless you have you do not know the fun you have missed. A picture record of all the pleasures and happenings of interest of the trip, or of the folks at home. Jno. L. Moore & Sons have Eastman Kodaks. 42 N. Broad street.—(Advt.)

MANGUM IS RE-ELECTED LEADER OF VETERANS

At the annual election of officers for Camp W. H. T. Walker, No. 525, United Confederate Veterans, C. W. Mangum for the third time was unanimously chosen commander and the other officers were named as follows:

J. R. Smith, first lieutenant commander; R. T. Bowie, second lieutenant commander; A. G. Adderholdt, third lieutenant commander; W. A. Copeland, fourth lieutenant commander; J. H. Shelnutt, adjutant; T. J. Smith, treasurer; Dr. M. C. Martin, surgeon; J. A. Park, chaplain; S. L. Baugh, sergeant major; L. T. Lassetter, color bearer; G. H. Hemung, color guard; Miss Thea Bowie, sponsor; A. P. Adamson, historian.

Delegates: J. H. Shelnutt, J. S. Elder, A. P. Adamson, W. D. Harris, alternates; R. S. Osborn, J. A. Pitman, T. J. Smith, H. C. McEwen.

NOTICE

For the benefit of those attending Atlanta Music Festival, Central of Georgia railway train No. 8, scheduled to leave Atlanta 11:45 p. m., will, on April 27, 28, 29, 30, and May 1 and 2, leave Atlanta Terminal station 12:01 a. m. This train carries sleeping cars to Albany, Thomasville, Montgomery, Ala., and intermediate points. Also local sleeper to Macon. W. H. Fogg, District Passenger Agent, Atlanta. (Advt.)

RESULTS OF COLDS

To Neglect a Cold in the Beginning is to Run a Pretty Big Risk.

When the Liver Gets Lazy the Blood Thickens and the System Becomes Easily Susceptible to Cold and Disease.

A cold is directly traceable to an inactive liver. The liver finds its efforts overcome and food remains in the stomach or bowels. The head gets hot, the feet cold and the bowels constipated. Right then and there is the danger point. The bowels must be kept open. The system must be relieved of congestion.

JACOBS' LIVER SALT is the greatest known relief. It is better than calomel. It will rejuvenate the liver, send the blood racing through the veins, dispel the congestion and make you feel as if life is worth living.

JACOBS' LIVER SALT acts quickly and mildly, and never gripes or nauseates. Don't take an inferior substitute. Some stores may offer other preparations upon which they make larger profits, often similar in name, but very different in action. JACOBS' LIVER SALT is 25c for a large jar at druggists, or sent by mail (postpaid). Jacobs' Pharmacy.—(Advt.)

WHAT ABOUT THOSE BONDS FOR GRADY?

Of all the things that intelligent mankind does demand, it is that prospective mothers be given every comfort.

The instinct of the race prompts this.

Mothers in moderate circumstances, or better, are made comfortable. **Money can buy** the things that should surround them, at home or in the infirmaries.

But the mothers unable to pay—**what about them?** What about the good women of the poor classes, **those to whom a dollar means food and shelter but nothing else?** Grady hospital's charity is primarily for them. What do they get there?

Barracks. Wards that look like prison. Bare walls. Cheerless surroundings. Antiquated atmosphere. The strict necessities—**nothing more.**

That is **your** hospital, Mr. Voter!

Do you realize what responsibility will rest on you when that bond issue is voted May 5?

Visit the hospital some afternoon, or send your women folks there. **Learn the truth** about these maternity wards. There's no room in them for negroes. The dark population increases as it may—**and adds** to the death rate. There's scarcely room for a few white mothers. **Learn how they are denied what is theirs by fundamental right.** See the awful darkness, the septic gloom where instead there should be absolute surety against infection.

Obey your conscience. Determine whether you are satisfied to let such things continue.

In the bond issue of $750,000 for Grady hospital is this item: **"for suitable wards for white mothers and their babies—$50,000."**

Would **that** be wasted, Mr. Voter?

Isn't that investment wise?

What will your answer be?

DOES BURNS BELIEVE CONLEY "THE RIPPER"?

Understood He Has Evidence Leading to Belief "Jack-the-Ripper" and Conley Same

Detective Burns stated Thursday that Jim Conley was an habitual note writer and that he had obtained a number of notes written by the negro, which used words and phraseology similar to that appearing in the notes found by Mary Phagan's body, and which notes Conley claims were dictated to him by Frank.

It is understood that Burns has evidence which leads him to believe that Conley is the alleged "Jack-the-Ripper," who killed sixteen negro women, which murders occurred prior to the Phagan murder and the incarceration of Conley. When asked about this report Mr. Burns declined to discuss it.

"We expect to take better care of our witnesses in future," said Mr. Burns. "In order to protect them from intimidation and coercion we will have to conceal their identity and evidence until it becomes necessary for us to use them."

Speaking of Conley and the murder notes, Mr. Burns said:

"Conley had been pictured as an unintelligent and illiterate negro. He is illiterate all right, but he is not unintelligent, by any means.

"He is about as shrewd and tricky a negro as one would find in a week's travels. I am going to show that the notes he wrote and placed by Mary Phagan's body were not the only notes he had devised for like purposes.

"Conley was an habitual note-writer, and I have specimens of his work. I know when they were written. All of this is in my report and will be made public with the rest of it at the proper time."

CITIZENS' LEAGUE FAST INCREASING MEMBERSHIP

Plans Big Rally After Opera and Shrine Convention, to Launch Active Campaign

A city-wide canvass for members is being made by the Citizens' league and is accomplishing the most satisfactory results, according to the secretary, Archie Lee.

After grand opera and the Shrine convention the league plans to hold a big central rally to which every citizen will be invited, and at this rally the league will probably launch its active political campaign.

The league will take part in the election of legislators from Fulton county in the state primary in August, and will take part in the election of members of the general council of the city next fall.

It is the purpose of the league, Mr. Lee states, to induce citizens of the very highest type to stand for these and other important offices and to support them solidly.

Mr. Lee says the membership of the league already has mounted into thousands and there is no doubt of its being a very powerful factor in all elections in Atlanta and Fulton county in which it takes part as an organization.

Perfect Hearing For The DEAF

The Little Gem Ear Phone and Auto Massage

Look at it and you **SEE** the simplest and smallest device in the world; use it and you **FEEL** that you have the most wonderful piece of mechanism yet devised for suffering mankind.

Let us prove to you that we have conquered your affliction.

Free Demonstration

AT OUR STORE

Friday, Saturday and Monday

From 9:00 o'clock a. m. to 6 o'clock p. m.

The Little Gem Ear Phone, the latest patented perfect hearing device. With it you can hear under all conditions, in the church, theater and general conversation. The **AUTO MASSAGE** which stops head noises and makes the cure of deafness possible.

Remember, we would not allow such a demonstration in our store unless we had investigated the instrument thoroughly.

Dr. Dale, an expert, of New York City, will be with us on the above days. We most earnestly request you to call, make a test privately and receive expert advice without charge. Every instrument guaranteed. Ask for booklet.

PERRYMAN & CO.

10 N. Broad Street

FORCED TO LIVE ON DRIED PEACHES

But After Being Rescued, Maryland Citizen Says He Feels No Ill Effects From Experience

Cecilton, Md.—In telling of his experience, Mr. Geo. R. Richards, of this town, says: "I suffered with stomach trouble for 12 or 14 years, and have spent lots of money for medicine. For three years I had to live on dried peaches and buttermilk.

Last year I was a physical wreck. I could not eat or sleep, and was as near crazy as a man could be.

At first, I took Thedford's Black-Draught, the old, reliable, vegetable liver medicine, and I want to say right here that two packages of Thedford's Black-Draught did me more good than hundreds of dollars that I spent for other medicines.

I am now working on the farm, 12 hours a day, my muscle is hard as iron and I think that is going some for a man who was in my condition.

I now weigh 170 pounds and am feeling pretty good for an old man."

Thedford's Black-Draught has been found a very valuable medicine for all derangements of the liver, stomach, and bowels. It is composed of pure vegetable herbs, and acts gently, yet surely. Successfully used for over 70 years. Should be in every family medicine chest. Get a package today. One cent a dose.—(Advt.)

Chamberlin-Johnson-DuBose Co.

ATLANTA NEW YORK PARIS

When Everyone Is Making Ready For The Opera!

What a world of things there is to be done!

For it is to be a gala week. Every indication points to a greater, more beautiful opera season than ever---greater numbers of people from out of town are coming---Atlanta ***must*** be at her best.

We have made preparations accordingly!

The dresses, the opera coats, the hats and hair ornaments, the gloves, the hosiery, the jewelry correct for the opera are in fine display right now.

But there is one thing that means much to a woman's comfort, poise and appearance that she may overlook these busy days---and that is her corset. Perhaps the most favored for opera will be

The Suedine, Elastic and French Treco Corsets

They are the corsets that really impart the natural figure. They are the most comfortable corsets that have yet been made. And, if ever, comfort should be the prime essential of the corset for the opera and for the entertainments to follow that will last after the midnight hour.

You may choose from such models as:

Madame Irene, $5 to $18, in suedine, treco and elastic, with no bust at all, with a two and one-half inch band of elastic at the waist.

The Bien Jolie, $3.50 to $15.

The LaVida, $3.50 to $15.

The Frolaset, $5 to $12.50, the graceful, ***comfortable,*** front-lace corset.

The Successo, $3.50 to $5.

$6.00 Corsets for Stout Figures

Extra A Clearaway! Corsets fashioned in lately approved models for stout figure of Sturdy French Coutil, double boned. These in sizes 25 to 36. **$3.50**

With these are new spring models of brassieres at 50c.

Silk Underwear Specially Priced For Friday

$6 Crepe de Chine Gowns $4.50

The fabric is beautiful, the styles are beautiful. Pink and white crepe de chine; the neck and the sleeves is edged with rich Torchon laces; kimono sleeves.

A round saving of $1.50 on each one, for Friday only.

And where is the woman who does not love the softness and luxury of fine crepe de chine?

An opportunity not to be missed.

All fresh and new!

Princess Slips Half Price

Messaline princess slips in light blue, pink, lavender, mais and white. Valenciennes lace edges on flounce, neck and arms. Half because they are a bit soiled.

Petticoats Half Price

Messaline in light shades, white, pink, mais, lavender and the like; deep accordion plaited ruffles; these, too, are half because they are a bit soiled.

$1.25 Camisoles 98c

Of crepe de chine; white, blue and pink; as pretty and lacy as can be, with medallions and edges of German Valenciennes laces. For Friday only. The quantity is limited.

Extra-Sized Undermuslins

Just in the house are extra-sized drawers and gowns of crepe, nainsook and muslin, daintily trimmed with laces and embroideries. The drawers are 50c and upwards; the gowns 98c and upwards.

Arrived Today From Estelle Mershon 20 E. 46 St., New York

Matinee and Garden Hats of Paris Origin

These are the light and flowery hats that will reign supreme next week at the matinees and the afternoon parties.

Exclusive designs of rare beauty.

Also just unpacked are many French novelties in hair ornaments.

Bandeaux, goura and ostrich sprays, pins of brilliants and of stones to match the dress.

The Jewelry Section Announces Many Novelties for the Opera Toilette

Ear Drops, smart Parisian novelties in the black and white combination of jet and brilliants, **$1.50 to $5.00.**

Bar Pins and Brooches, inexpensive, effective, **$1.25 to $5.00.**

Necklaces and La Vallieres, exquisite designs, rich, graceful; **$1.50 to $15.00.**

Slipper Buckles and Tango Sets, new, brilliants in striking designs; **$3.50 to $12.50.**

Tango Chains, a novelty enjoying high favor. It extends to the hem of the skirt—worked out in combinations of jet and brilliants on a black chain; **$15.**

Braid Pins, bandeaux, barrettes, combs, tiaras; a collection especially arranged for opera-goers. Braid pins in colored stones to match the dress is the new note; **$4.00 to $7.50** the pair; of white stones of wonderful brilliancy, **$1.00 to $15.00** the pair; in platinum effect, **$1.00 to $10.00** the pair.

Bandeaux and Fillets of brilliants, pearls and jet, **75c to $18.50.**

Opera Bags of moire and brocaded velvet, in rich colors and black; French embroidered bags, very dainty, handmade beaded bags in Oriental colors and designs—**$3.50 to $25.00.**

Agents for Butterick Patterns and Publications
Agents for Luther Burbank Garden Seeds--BEST

Chamberlin-Johnson-DuBose Co.

HEAVY REALIZING CAUSED THE DECLINE IN COTTON

Market in New York Closed 5 Points Up to 7 Points Off From Previous Close

(By Associated Press.)

NEW YORK, April 23.—There was a renewal of the declining movement at the opening of the cotton market today and after starting steady, 1 or 2 higher, active months sold 4 to 9 higher, new high ground for the movement. Uneettled sales of the season's crop at the start with the new crop and there was reflected owning by July and August shorts.

Reports that considerable cotton was coming here from Galveston for delivery on March contracts checked the advance after prices had sold about 8 to 11 points net higher and the market eased off slightly early in the noon hour.

The relative steadiness of May checked selling on the early afternoon setback, which was led by new crop months on better private crop advices from the southwest. Futures ruled about 2 points lower to 9 points higher.

NEW YORK COTTON

The following were the ruling prices in the exchange today:

Tone, steady; middling, 13¼c, quiet.

	Open.	High.	Low.	Sale.	Close.	Close.	Prev.
	Once	High.	Low.	Sale.	Close.	Close.	Prev.
January	11.69	11.79	11.68	11.78	11.78	11.78	11.69
March	11.77	11.77	11.77	11.77	11.77	11.69	11.72
April							11.77
May	12.70	12.77	12.67	12.72	12.71	12.66	12.72
June							12.95
July	12.80	12.86	12.84	12.85	12.85	12.78	12.85
August	12.36	12.47	12.34	12.36	12.36	12.27	12.37
September							11.81
October	11.75	11.80	11.67	11.69	11.69	11.75	11.73
December	11.72	11.77	11.64	11.67	11.67	11.73	

NEW ORLEANS COTTON

(By Associated Press.)

NEW ORLEANS, April 23.—First prices in the cotton market today were unchanged to 1 point lower, compared with yesterday's close, but there was a quick reaction, partly on the Western buying and partly on the rains in the western belt, which put the trading months 9 to 15 points over yesterday's closing.

At a level 5 to 7 points up profit-taking by longs became active and there was offerings checked the upward movement and brought about a set-back. At noon prices were unchanged to 2 down, compared with yesterday's closing.

NEW ORLEANS COTTON

The following were the ruling prices in the exchange today:

Tone, steady; middling, 13¼c, steady.

	Open.	High.	Low.	Close.	Last Sale.	Prev. Close.
January	11.80	11.80	11.67	11.67	11.69	11.75
April					12.69	12.72
May	12.80	12.87	12.74	12.76	12.76	12.83
June					12.77	12.80
July	12.78	12.85	12.78	12.76	12.76	12.78
August	12.34	12.38	12.34	12.34	12.35	12.37
September					11.92	11.92
October	11.76	11.78	11.69	11.73	11.72	11.77
November					11.73	11.73
December	11.74	11.80	11.68	11.75	11.69	11.75

SPOT COTTON MARKET

Atlanta, steady, 13¼c.
New Orleans, steady, 13¼c.
New York, quiet, 13¼c.
Galveston, steady, 13 16-16c.
Wilmington, steady, 13¼c.
Galveston, steady, 13c.
Mobile, steady, 13¼c.
Philadelphia, steady, 13¼c.
Savannah, steady, 13¼c.
Baltimore, nominal, 13¼c.
Norfolk, steady, 13c.
Boston, steady, 13¼c.
Augusta, steady, 13¼c.
Memphis, steady, 13¾c.
Greenville, quiet, 13c.
St. Louis, dull, 13¼c.
Athens, steady, 13¼c.
Houston, steady, 13¼c.
Charleston, firm, 13¾c.
Little Rock, quiet, 13¼c.

DAILY INTERIOR RECEIPTS.

	Last Year.	Today.
Augusta	176	372
Memphis	904	1,000
St. Louis	1,504	1,029
Cincinnati	315	
Houston	2,000	2,398
Little Rock	136	

COMPARATIVE PORT RECEIPTS.

	Last Year.	Today.
Galveston	27,779	5,181
New Orleans	611	4,072
Mobile	218	1,000
Savannah	1,830	1,830
Charleston	504	164
Wilmington	183	58
Norfolk	468	313
Baltimore	186	
Boston	219	88
Pacific Ports	83	543
Total all ports	8,849	14,071

ESTIMATED COTTON RECEIPTS

New Orleans expects tomorrow 3,000 to 4,400 bales, against 1,648 bales last year.

Galveston expects tomorrow 2,000 to 3,000 bales, against 4,586 bales last year.

COTTON SEED PRODUCTS.

(By Associated Press.)

MEMPHIS, April 23.—Cotton seed products, prime basis: Oil, $6.55@6.84; meal, $27.00@28.00; hulls, $3.75@4.25.

COTTON MARKET OPINIONS.

Josephthal, Lyncheon & Co.: We advise that trade on strong spots for the present.

Logan & Bryan: The time is ripe for the right sort for further improvement.

Hentz & Churchill & Co.: We advise that we consider the next crop reasonable at present prices.

COTTON OIL MARKET.

	Open.	Close.
Spots		7.35@8.00
April	7.50@7.60	7.44@7.50
May	7.62@7.67	7.38@7.39
June	7.32@7.35	7.37@7.38
July	7.61@7.62	7.90@7.91
August	7.68@7.70	7.68@7.69
September	7.70@7.71	7.70@7.71
October	7.22@7.30	7.21@7.27
November	6.86@6.95	6.90@6.95

Cake and meal, steady; hulls, steady; prime yellow, 26@27c; off grades, 24@25c; butter, steady; creamery, 25@26c; prime firsts, 24@24½c; off grades, 23½@24c; dairy, finest, 24½@25c; good to prime, 23@24c; common to fair, 18@22c. Process, extras, 24½@25c; firsts, 23½@24c; seconds, 22½@23c; thirds, 17½@18c. State dairy, finest, 24½@25c; good to prime, 23@24c; common to fair, 18@22c. Process, extras, 24½@25c; firsts, 23½@24c; seconds, 22½@23c; thirds, 17½@18c. Imitation creamery firsts, 22½@23c; seconds, 21½@22c; factory, current make, firsts, 17½@18c; seconds, 17c; thirds, 16@16½c. Packing stock—Special, 18@18½c; ordinary, 16@17c; No. 2, 13@15c.

Cheese: Firmer; state whole milk held white special, 13¾@13¾c; w. m., held colored special, 13¾@13¾c; w. m., held white fancy, 13¾@13¾c; w. m., held colored fancy, 13¾@13¾c; w. m., held, average fancy, 13¼@13½c; w. m., held, colored average fancy, 13¼@13½c; w. m., fresh average fancy, 13¼@13½c; w. m., fresh colored fancy, 13¼@13½c; w. m., daisies, fancy, held fancy, 13¾@13½c; w. m., daisies, fancy, fresh, best, 13¾@13½c; w. m., flats, fancy, held fancy, 13¾@13½c; w. m., daisies, fancy, held, specials, 14@14½c; held, choice, 13¾@13¾c; fresh, specials, 14@14½c; fresh, choice, 13¾@13¾c; poor to fair, 6@10c. Skims, 2@12c. Twins and flats, 13@13½c. Eggs, choice, 25@26c. Gathered, white, fine to choice, 25@26c; white, fair to good, 23@24c; gathered, white, 23@24c; brown, browny, 23@24c. Gathered, mixed colors, choice, 23@24c. Fresh gathered extras, 31¼@32c. Storage packed firsts, 23½@24c; storage packed seconds, 18½@19½c. Dirties, 18@18c. Checks, 17½@18c. Duck eggs, 30@32c. Receipts, 2,000 pkgs. Western, per dozen, 34@36c; Tennessee and Kentucky, 34@36c. For storage packed, 31@32c. Goose eggs, pe rdozen, 90c@$1.00.

KANSAS CITY EGGS, BUTTER AND POUL-

KANSAS CITY, April 23.—Butter, eggs and poultry unchanged.

METAL MARKET

NEW YORK, April 23.—Lead quiet: $3.75@3.85; London 18 pounds.

Spelter, easy; $5.05@5.20; London 21 pounds 12s 6d.

Copper easy; electrolytic, $14.25@14.50; lake $14.37½@14.62½.

London, copper easy; spot, 83 pounds 15s; futures 63 pounds 15s.

Tin, easy; spot, 200 pounds 10s; futures 161 pounds, 5s.

Iron, Cleveland warrants, 50s 7d.

SUGAR MARKET

NEW YORK, April 23.—Raw sugar, firm; molasses 2.38; centrifugal 3.01; refined steady.

Atlanta Markets

ATLANTA, Ga., April 23.—Cotton by wagon, steady, 13¼c.

DRESSED POULTRY

ens, 17@18c; fryers, 20@30c; roosters, 8@10c; turkeys, 20@22c; geese, 10@12½c; ducks, 18@20c.

CRACKERS

Crackers, XXX Florida sodas, 6¼c; Schleisinger's sodas, 6¼c; seconds, 5½c; Schleisinger's sodas, in 10c packages, $1.00; 5c packages, 50c; 7½c; lemon creams, 8c; pearl oysters, 8c; ginger snaps, 6½c; crumbles, 10c; penny cakes, 6½c; Schleisinger's Jumbles, 10c; 7½c; vanilla wafers, 10c; raisin cookies, 8c; Schleisinger's flaking, 12c; cracked corn, 5c; extruse, 50c; oatmeal crackers in 10c cartons, $1.00.

CANDIES

Stick candy: 10-lb. boxes, Schleisinger's No. 1 stick, in barrels, 6¼c; Schleisinger's White, 10c packages, $1.00; Schleisinger's pulled, in pails, 8¼c; 20-pound pails chocolate drops (Block's); 11½c; chocolate cocoanut and bonbons, 5-pound packages, $3.25; crackerjack, 100 5c packages, $2.50; orangeade powder, 50 10c packages, $3.25; Angelus marshmallows 50 10c packages, $3.25; Angelus cocoanut covered marshmallows, 50 10c packages, $3.25.

Brower's pure sugar leaf, 7¼c; Brower's pure sugar honeycomb, 13c; Brower's Sunshine cream, 6¼c; Brower's Sunshine mulled, 7½c; Brower's Medicated cough drops, 50c box; Bain bow stick, pure sugar, $2.75 per case.

FRUIT AND PRODUCE

Lemons, fancy, $3.25@3.50; bananas, pound, 2½@3c; pineapples, $2.00@2.25; Florida tomatoes, $2.50@2.50; choice, $1.75@2.00; sweet potatoes, new yellow yams, per bushel, 90@$1.00; Irish potatoes, steady, Alabama bushel, 2$@60c; Bliss Valley butter, 28c; country eggs, 18@19c; Bliss Valley fresh, selected, 20c; English peas, $1.50@1.75 per drum; cauliflower, 10@10c per pound; celery, plant, $2.50@3.00 per crate; peppers, large crate, 2.25@2.50; pineapples, red Spanish, 5.50; pine apples, alabama, $3.00@3.50; oranges, fancy $2.75; oranges, choice, $2.25; oranges, tangerines, $4.00; grapefruit, $3.00@3.25; grapefruit, choice, $2.00@2.25; bacon, 18@20c; cabbage, local, 1½@1¾c; celery, crate, $2.50; potatoes, new, No. 1, drum, $2.25; potatoes, new, No. 2, bbl., $2.50; potatoes, new, No. 3, bbl., $1.50; asparagus, 24 bunches, 20c; beets, ½-bbl. crates, $2.00; okra, crates, $1.50; onions, Bermuda, $2.50; onions, Spanish, large crate, 2.25@2.50; cucumbers, drum, $3.00@3.50; beans, wax, per bbl., $4.00; beans, green, choice, $1.00@1.25; squash, yellow, $2.25 @2.50; squash, white, $2.50@3.00; tomatoes, 10@12½c; beans, wax, $1.50@1.75; apples, $6.00@7.00; pears, $3.00@3.50 per bu.

CEREALS

Purity oats, rolled, 90-lb. jute sacks, $1.40; Postum cereal, large, $2.25; assorted, $2.50; small, $1.70; Instant Postum, large $3.00; small, $5.40; assorted, $2.90; Post Toasties, pongtee size, $2.80; family size, $2.70; Grape-Nuts, $2.70; Postum cereal, $2.25

ELEVEN ARE KILLED IN FIGHT BETWEEN MINERS AND GUARDS

Situation in Southern Colorado Far More Critical Today Than at Any Time During Strike Trouble

(By Associated Press.)

TRINIDAD, Colo., April 23.—With the toll of yesterday's fighting still unknown three mining properties burned, others reported destroyed, the fate still in doubt of thirty refugees who took refuge in the Empire mine and a rapidly increasing number of armed men, the situation in southern Colorado today was more critical than at any time during the strike.

Eleven persons are said to have been killed yesterday in the fighting near Aguilar and a score are reported missing. Property damage is estimated at $1,000. The time of the arrival of the state troops is indefinite and even their arrival may not serve to quell the disorders. Large bodies of armed men are reported near the railroad approaches to the Aguilar district.

Adjutant General Chase called me by telephone this morning, declared John Lawson, international board member of the United Mine Workers of America, and told me he was coming here in the interest of peace. I told him there could be no peace where there was no justice."

MANY ARMED STRIKERS.

Twenty-five armed men left Walsenburg today in the direction of Aguilar and Ludlow. Armed men from northern New Mexico are still coming into the district and a large force from President county is said to be marching across Huerfano county. Large numbers from Trinidad are reported to have joined the Ludlow strikers who have been entrenched in the Black Hills, northeast of Ludlow, since Monday night.

Continued bloodshed and rioting in the southern Colorado strike zone caused Lieutenant Governor S. R. Fitzgerald last night to order Adjutant General Chase to entrain for strike zone with as many members of the state militia as he considered necessary to restore order in that section of the state, and to arrange for the issuance of a proclamation calling a special session of the state legislature to finance the maintenance of the militia in the strike zone. Adjutant General Chase immediately issued a call for all branches of service in the Colorado national guard to mobilize and entrain for Trinidad. Two troops of cavalry left Denver in a special train at midnight.

The lieutenant governor's action came after a conference with leading business men of the city and state who guaranteed payment on warrants issued to the members of the militia and following report of fresh atrocities in the strike zone. Concerning the events of the last three days in the Trinidad district, Lieutenant Governor Fitzgerald said:

WOMEN ARE KILLED.

"My investigation of the riots near Trinidad have disclosed the most terrible conditions; conditions which have never been equaled in this or any other state, not even West Virginia. Even granting all of the strikers' claims concerning the actions of the militia, it is not justifiable that the strikers themselves should murder women and children as they have done today and are doing, nor for them to bomb and destroy hundreds of thousands of dollars' worth of property.

"They have no justification for murdering men whose only offense is that they are seeking to earn a living without a permit from the United Mine Workers of America.

"The trouble was started by the strikers killing a non-union man whose offense was in walking to his work without their permission. They waylaid him and shot him down, riddling his body with bullets. "There was no excuse for the reason, no justification, for the precipitation of a civil war.

"And that is a situation which I will not tolerate so long as I am connected in any official manner with the state of Colorado. It is terrible to contemplate this merciless slaughter and it must end."

Adjutant General Chase ordered all express companies to return to the consignor all shipments of arms and ammunition in their possession.

Virtual guerilla warfare between the striking coal miners on one side and members of the state militia on the other, which has rolled up a heavy toll of death and an enormous property loss in the Trinidad district of the Colorado coal fields since last Monday, has brought about a situation which today seemed to promise further loss of life. With the information taht the entire quota of state troops was on the way to relieve the beleaguered troopers now fighting against more than 1,000 determined men who are struggling for what they declare is a principle, came also the information that reinforcements had been mobilized by the striking miners.

Trinidad waited with anxiety news that the troops had arrived safely.

Report had it late last night that 1,000 armed strikers were mobilizing near Aguilar—a section of the strike district which was terrorized yesterday —to attack the troop trains upon their arrival.

Deafness Cannot Be Cured

by local applications, as they cannot reach the diseased portion of the ear. There is only one way to cure deafness, and that is by constitutional remedies. Deafness is caused by an inflamed condition of the mucous lining of the Eustachian Tube. When this tube is inflamed you have a rumbling sound or imperfect hearing, and when it is entirely closed Deafness is the result, and unless the inflammation can be taken out and this tube restored to its normal condition, hearing will be destroyed forever; nine cases out of ten are caused by Catarrh, which is nothing but an inflamed condition of the mucous surfaces.

We will give One Hundred Dollars for any case of Deafness (caused by catarrh) that cannot be cured by Hall's Catarrh Cure. Send for circulars, free.

F. J. CHENEY & CO., Toledo, O.

Sold by Druggists, 75c.

Take Hall's Family Pills for constipation.

Foley Kidney Pill Successful for Rheumatism and Kidney Trouble

Easy to take, quick to give results, positive in action for backache, weak back, rheumatism, kidney and bladder troubles. As soon as you begin taking them you feel the benefit in the healing qualities. P. J. Boyd, Ovie, Texas, says: "After taking two bottles of Foley Kidney Pills, my rheumatic and kidney trouble are completely gone." Safe and effective. Contains no habit forming drugs.

Sold everywhere.—(Advt.)

DR. DURHAM DRAWING CROWDS AT REVIVAL

Young Evangelist's Powerful Sermons Fill Mourners' Bench at St. Pauls

The preaching of Dr. Plato Durham is drawing larger crowds every day at the revival services at St. Paul's Methodist church. Many of them are not church people at all—when they go there, at least. Their chances of getting away without becoming church people are pretty small, because Dr. Durham has a way of filling the mourners' bench.

He preached Wednesday night on an old text—how God wrestled with David. But it was not an old text in the hands of Dr. Durham. Under the young evangelist's treatment, the ancient words assumed new meaning. God was not only the majestic figure of the Divinity, surrounded by cherubs and seraphs. He was also the spirit of aspiration in the hearts of the generations—the spirit of beauty and love, not only with the heart of David, but with the agony of all mankind.

The young evangelist will preach again at 7:45 o'clock Thursday night and 11 o'clock Friday morning. The song and prayer service Friday morning will begin at 10:15 o'clock.

At 3 o'clock, Dr. Charles L. Goodell, of New York, pastor of the largest Methodist church in the world, and himself one of the world's most famous preachers, will begin his part in the revival at St. Paul's with an afternoon service for children. This will begin at 3 o'clock.

Welcome, Ladies of the Eastern Star; Use the Conveniences of Our Store, Freely.

—Postoffice
—Rest Rooms
—Checking Stand

M. RICH & BROS. CO.

—Free Phones
—Accommod'n Bureau
—Courtesy everywhere

Half a Thousand New Silk Dresses in the Loveliest Spring Styles, Worth Regularly $25 to $35, Here at



THE values are not of our arbitrary fixing. Similar styles from the same makers have been selling steadily here at $25, $29.50 and $35.

WITH these few exceptions from regular stock—marked down to conform in price to these newcomers—every dress shown is spic and span new—not one was shown before Wednesday.

Newness and charm mark each model—each is distinguished by reason of clever style touches; worthy materials; thorough workmanship; Paris modes.

From among so many dresses, one chooses freely—the sale started with more than forty different styles. One chooses from the

—fashionable chiffon taffetas in solid colors and changeables.
—the delightful Pussy Willow taffetas with their pretty flower designs.
—the popular crepe de chines, solid colors or combined with flowers.
—rich charmeuse silks with the elegance of a satin finish.
—flowered silks, poplins and novelties—not many of these.

None worth under $25; many worth $29.50 and $35; choice **$14.75**.

$14.75

Hand-Made Filet: The Lace Beautiful for Many Purposes Other than Wearing

$9.95

$20,000 Worth to Sell at $10,850

A Golden Opportunity for Women Who Appreciate the Beauty & Charm of Real Hand-Made Filet

FILET laces! It's Filet "season"—today we are selling yard after yard and piece upon piece for use on curtains, bureau scarfs, table covers, luncheon cloths, centerpieces and so on. Naturally enough, however, for these fashionable laces are at about—

HALF-PRICE **& Choice is from the Largest & Most Comprehensive Assortment Ever Shown in the South**

—Not only is every thread of lace hand-made, but the patterns are incredibly fine reproductions of fine museum pieces, designs from Italian architecture, church friezes, and, of course, many original patterns.

—There is no lace just like Filet; its elegance captivates all. The detail below may prove suggestive; if not, the Lace Store will—come and see.

No individual values can be given—there are too many—but the savings at the following prices in no case is less than a third, and in most cases approximates a full half.

Medallions, 1 to 15 inches wide, **15c** to **$7.50**.
Center pieces, 18-inch size, **$10** to **$15**.
Pillow tops, 18-inch size, **$10** to **$15**.
Curtain strips, 9 inches wide, **$5** to **$15** a yard.
Bouffet scarfs, various sizes, **$2** to **$15**.
Insertings and edges, 1 to 12 inches, **85c** to **$10**.
Panels, 9 to 12 inches wide and 45 to 108 inches long, at **$2** to **$15**.
Table runners, 9 to 18 inches wide and 45 to 108 inches long, at **$5** to **$45**.

(Ready at 8.30 A. M., Laces, Main Floor, Right.)

For $19.75 to $25 French Crepe Dresses

MADE of French Crepe, plain, flowered, or plain and flowered in combination. Three separate styles in leading colors.

$35 to $45 Spring Suits at $24.75

HERE are all the late models—the really smart suits such as you see in European fashion centers. Every development of the short coat; every favored fashion of the tunic and draped skirt. All the fashionable fabrics, also—failles, crepes, serges and gabardines. Black, navy and Copenhagen blues and greens. Values $35 to $45; choice $24.75.

(Second Floor.)

$24.75

for lovely $40 to $60 silk Gowns & Frocks

Stamped Goods at 19c

Perfect materials, all clearly stamped for the various kinds of embroidery.

—42x36-inch heavy muslin pillow cases; the pair 19c.
—18x54-inch natural all linen scarfs and pillow tops. Fringed ends.
—35c all-linen centerpieces, 22-inch size, 19c.
—25c and 35c union and all-linen stamped towels.

50c Linen Art Pieces 39c

—Natural all-linen 18x54-inch scarfs, 30x30-inch centerpieces; various size pillow tops. Have deep hemstitched border and are stamped for colored embroidery.

Pillow Covers for Summer 25c

—Pillow tops with back for summer porches and sun parlors. One style is of white lawn and diagonal imitation lace band across top and hemstitched border. Another style is of covered cretonne, light shades with lace edge.

Stamped nainsook corset covers at 15c.
Stamped camisole corset covers at 10c.

(Main Floor, Center Aisle.)

Bags Like These Are Seldom Sold at $1.49



—Another example of our constructive merchandising policy. The original models of these bags sold at $5 and $6. We took them to one of our regular makers, had them copied in the same leathers—but less expensive qualities—and here they are—the smartest, finest bags milady will find at $1.49.

—Latest style, much as shown, with top or one strap pannier handles. Gun metal, German Silver and leather covered frames. Morocco, pin seal, seal and walrus grain leathers. Black, brown, navy, green and gray. Choice $1.49.

(Main Floor, Center.)

Wash Goods Remnants

A Clearaway at Clipped Prices

—Busy days in the wash goods have resulted in an accumulation of short lengths that we clear away tomorrow at close to halved prices. There are

25c, 35c & 50c Wash Goods 19c

—these include crepe, linens, madras, ratine, lawns, voiles, silk mulls, sateens, etc. Solid colors, plain and brocaded and white grounds with black or colored patterns. Lengths 1 to 6 yards.

12½c to 25c Wash Goods at 10c

—Chambrays, percales, soisettes, ginghams, brown linens, etc. White and colored grounds. 1 to 6-yard lengths.

Save ⅓ On White Goods

—Season's entire accumulation, in lengths 1 to 6 yards. Linens, crepes, piques, cords, madras, lawns, etc. Choose what you will at a third less than the regular marked price.

(Main Floor, Left.)

Free Grand Opera Recital on the $500 Grafonola Grand with Interpretative Readings of *Un Ballo in Maschera & Lohengrin*

THE reader analyzes the plot and explains the story of Un Ballo In Maschera (The Masked Ball) and Lohengrin up to the point of the various selections, which are then played upon the Grafonola Grand. It is a delightfully interesting way to acquaint oneself with the operas to be given here next week.

Ample seating arrangements have been provided. Recital begins Friday at four o'clock.

(Grafonola Department, Third Floor.)

A Carload of Dining Room Furniture Brings the Stock Up to a New High Standard of Excellence

The Furniture Store has come into its own. For years we've been selling "Furniture of Integrity"—with satisfaction and pleasure to the customer with every sale. People have come to find out that the **policy** behind furniture is more **potent** than **price**. They come to us for furniture of character, furniture that will look well all the time it is in use. It is precisely to this kind of furniture that we direct attention—a solid carload just unpacked and ready for display on our floors.



William and Mary Dining Room Suit as Shown $276

—Ten-piece suit, made of selected oak that lives. Old English brown oak finish.

$62 sideboard—56 inches high; top 22x60. French plate mirror 12x36; 2-side mirrors 8x12.

$35 dining table—8 feet, extension style, top 52x52.

$25 serving table—39 inches high; top 18x39 inches.

$54 china cabinet—69 inches high; 48 inches wide; wood back and shelves.

$62.50 suit of 5 chairs—or $12.50 each. $17.50 arm chair.

$276 for entire suit of 10 pieces; sold separately if desired.

In Other Dining Room Suits We Show Complete Stocks of

—Jacobean Oak—Elizabethan—Charles II—William and Mary—Colonial—Arts and Crafts. All these are in the popular brown oak finish. Complete suits of golden oak, and an especially comprehensive assortment of mahogany dining room furniture in

—Adam designs—English Brown Mahogany—Sheraton Inlaid Suits—Chinese Chippendale and Colonial Scroll Suits.

—Prices on the above suits start at **$96.50** for a ten (10) piece Fumed Oak suit and go to **$1,203.00** for a twelve (12) piece mahogany suit. In between are suits at any price you wish to pay.

NOTE—Customers wishing more than the usual 30 days' credit can arrange terms to suit through our office.

High Hairdressing

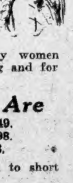

---the vogue---Women have been surprised & delighted with the superb advantages of Rich's New Hair Goods' Section---

—Surpassing in equipment—these beautiful new parlors are notably complete, convenient and efficient.

—With the very best artistes, with the most expert operators, and the most modern appliances, with scrupulous regard for sanitary cleanliness—there are reasons after reasons why women should come to Rich's for hairdressing, manicuring and for hair goods.

Among Many Very Specials Are

$1.00 Switches **89c**.
$1.50 Switches **$1.19**.
$3.50 Switches **$2.79**.
$5.00 Switches **$3.49**.
$7.50 Switches **$5.98**.
$10 Switches **$7.98**.

All of the natural wavy Paristyle hair; attached to short stems which permit of any coiffure arrangement.

Tango Dips, **$1.50** a pair. Devil Curls, **75c** a pair.
Psyche Puffs, **39c** and **79c**.

(Beauty Parlors, Second Floor.)

A Cedar Chest Is No Place for a Moth

and the moths know it so well that furs, linens and fine woolens can be packed in a cedar chest with the utmost safety. Chests here in all sizes, $15 to $25.

(Third Floor.)

M. RICH & BROS. CO. M. RICH & BROS. CO.

BOSTONIANS
Famous Shoes for Men.

THE "STRAND"

The style we illustrate above is one of our many new Spring styles. The shape is of the most approved type, with cord tip, and hand wood-pegged heels.

SELLS FOR SIX DOLLARS

We're showing this style in BLACK and TAN CALF. (White lining if you prefer it.)

ORDER BY PARCEL POST

MEN'S and BOYS' **Branch Store**

40 MARIETTA STREET

Opposite Bijou

Stewart
GOOD SHOES FOR EVERYBODY

FRED S. STEWART CO.

40 Marietta Street 25 Whitehall Street

The Atlanta Journal.

ATLANTA, GEORGIA.
Journal Building, 8 North Forsyth Street.
Entered at the Postoffice in Atlanta as Mail Matter of the Second Class.
Daily, Sunday, Semi-Weekly.

JAMES R. GRAY,
President and Editor.

TELEPHONES:

Circulation Department ..... 40 and 2000
Local and News Departments 586
For all other departments, ask for Journal's exchange—Main 2000.

Among the fatalities is not that of the Georgia peach crop.

We are glad congress acted in decent enough haste to authorize the president to declare war before the war was over.

The country is absorbed now but in two things—Mexico and baseball. Even some disappointed cities have quit kicking about the locations of the regional reserve banks.

A Remarkable Record Of Road Improvement.

Every State may well take a leaf from the good roads record of Texas. In the last year the people of that broad commonwealth have voted more than seven million dollars of bonds for the extension and improvement of their highways. Eighty-six elections were held, and in fifty-one of them the vote was overwhelmingly in favor of bond issues. Even in the remaining thirty-five a majority of the ballots cast were affirmative, the failure of the bonds to carry being due solely to the fact that under the Texas law a majority of two-thirds of the voters is required in such cases.

Through bond issues alone, Texas has appropriated during the last four years twenty-four million, five hundred and sixty-five thousand, four hundred dollars for highway development. The amounts voted annually are given in the current number of Southern Good Roads as follows: In 1909, $781,000; in 1910, $4,015,000; in 1911, $8,915,000; in 1912, $3,496,000; in 1913, $7,267,700. These funds, it should be noted, were in addition to those derived from the ordinary sources of taxation, and represent a special burden voluntarily assumed by the taxpayers.

The people of Texas know that good roads cost much money, but they know, too, that poor roads cost incomparably more. They are convinced that money spent for this purpose is an investment rather than a liability, that adequate highways are a public economy and a stimulus to every field of the common interests, that they mean better farming, better trade, better schools and an enrichment of the State's entire life.

Particularly interesting is the hearty support which good roads bonds are given in the country districts of Texas. "It has been the rule," we are told, rather than the exception, "that the rural vote has been cast for better highways." Certainly, no class of the people are more directly or abundantly benefited by good roads than the farmers. The fact that Texas farmers are so responsive in this respect assures the agricultural greatness of that State.

One must admire the businesslike way Vera Cruz had of falling.

War or no war, Piedmont Park will be as popular as ever this summer.

Another precedent broken at Washington. Miss Wilson could have been a June bride, but decided on May instead.

Apple Shows.

The apple growers of Indiana are preparing to hold an extensive exhibition of their products at Indianapolis next November. A commission has been established and is urging orchardists to adopt scientific methods of culture to the end that the crop this year may set a new record of abundance and quality. The enterprise has already aroused far-reaching interest. The growers are working in cooperative spirit, and are determined to make their exhibits a telling advertisement for the great industry in which they are engaged. The result will undoubtedly mean fresh encouragement to the orchardists of Indiana and will also attract the attention of investors in other parts of the country.

It is gratifying to know that Georgia is to have a similar exhibition at Atlanta next autumn. The apple orchards of this State have advanced notably in recent years and are fast taking an important place among our productive interests. High authorities have declared that the soil and climate of north Georgia are unexcelled for apple growing; indeed, they are far superior to those of several western States which have long been famous in that branch of horticulture.

It is now necessary only to make Georgia's resources in this regard duly known. That accomplished, we may be sure of the speedy development of an industry that will mean millions in new investments and that will add incalculably to the State's reputation as a productive center. The value of the apple show as a means to that end is obvious. It will be demonstrated just what is being done and what can be done; it will strengthen the faith of pioneer orchardists and will enlist helpful interest throughout the country.

Within the last decade or so, Georgia has become famous the nation over for her peaches; within another ten years, or less, she will be equally famous for her apples.

Texas, however, is liable to feel hurt, not having sole charge of military operations against Mexico.

It is not believed that the Mexican war will even develop a Sampson-Schley controversy.

Humors of the Mexican Soldiery.

When it was seen that American forces were about to land at Vera Cruz, the Huerta troops who formed the garrison there were serenely dismissed by the commanders and told to do as they pleased. Thereupon the dictator's valiant guardsmen, as dispatches relate, proceeded to loot the city's grog shops, and were soon "in a condition that made them dangerous to the natives as well as the foreigners who came within their range." Most of the officers, it appears, took their leave with due haste, doubtless in order to avoid so unseemly a spectacle; and General Gustavo Maas, who was in command of the garrison disappeared in a carriage half an hour after the first boat of marines came ashore. He has not been seen or heard from since, though it is suspected that he lost no time in drowning his troubles with what Sam Weller called, "warm vanity."

It was not to be expected, of course, that the Huertistas would offer prolonged or very serious resistance. The incident is noteworthy, however, as being typical of the army on which the usurper depends. It chimes well with a hundred or more such stories in Hamilton Fyfe's new book, "The Real Mexico." Mr. Fyfe is a special correspondent of the London Times. He has been in Mexico a year or more and has gathered a wealth of interesting observations and experiences. Writing of conditions as they were last autumn, he says: "In Vera Cruz, as well as in the capital, the press gang (that is, conscript officers) had been busy seizing men off the streets to be soldiers, so that the army might be brought up to something like its nominal strength. It is because he is obliged to resort to such a method of recruiting that General Huerta has failed to make his position good. He showed his unfitness to govern by not realizing that he could do nothing without a real army." Here is an instance:

"On a Sunday I was watching General Velasco's brigade entrain at Saltillo for Torreon. I asked the General if he meant to start that day. No, not that day. Very shortly. Perhaps tomorrow. It made no difference that the troops were in their cars and vans. They are accustomed to live in trains. Their wives, too, are taken along to act as army service corps. They would never be in any hurry to start. They enjoy the lazy side of soldiering, but they dislike fighting as much as they dislike work. . . . For six week after I saw General Velasco's brigade in its five trains, Torreon remained in the hands of the rebels. (This was written before the recent battle in which Villa captured the city.) The forces which were to retake it advanced and retreated, marched this way and marched that. General Velasco was frequently reported to be not with his command but in Saltillo. Not until December the tenth was Torreon retaken, and then only because the rebels had drawn off and left the garrison very weak."

In commenting on the lack of any "fire discipline," Mr. Fyfe remarks that large numbers of men do not even raise their rifles to the shoulder; "they fire from the hip—into the air; they scarcely ever charge; they are never put through tactical exercises. Indeed, the Huerta idea of making a soldier, according to this writer, is to clap him into a uniform (if a uniform is to be had), give him a gun and let him fight to suit himself. In many instances, it would seem, the main problem is to keep him from running away or shooting his officer.

"At a small battle in the State of Morelos, the Federals, by use of machine guns, forced the rebels to retire. The nature of the country made it easy for their retreat to be cut off. But the Federal colonel looked at his watch. 'It is time for dinner,' he said, and told his bugler to sound, 'Cease fire!' The rebels leisurely went their way."

It is not to be inferred that the American forces will have merely a holiday excursion, if they take possession of Mexico. In the last battle of Torreon both the federals and the revolutionists showed themselves fierce and stubborn fighters. The main difficulty on our side, however, would not lie in capturing garrisons, but in maintaining order after we had establish and in putting down guerilla warfare.

The disadvantage the Mexican coast towns labor under is the long reach of the American men of war.

Editorials in Brief

The firm, unflinching manner in which the schoolmaster president laid down the rules to Huerta, and cut the switches with the intention and expectation of having those rules kept, comes not as a surprise to those who have kept track of the man through his career as teacher, professor, college president and governor, and into the White House. Colonel Watterson duly warned the leaders of the party, he says, "what they were going to get when they got him." They "got him," notwithstanding the colonel insisted destiny placed him where he is, and there is no indication they will have cause to be ashamed of him. As a "watchful waiter" he is a close observer of the game, and plays a strong hand, in turn. The stern qualities he developed as schoolmaster are standing him in good stead in a position which sometimes demands unfeeling, stonewall characteristics.—Hartford Times.

A scientific study of the sensations of soldiers under fire has recently been made by an Italian colonel, whose interest in the psychology of battles led him to question closely more than two thousand men one by one. The results of his investigations are given in the Italian Military Review. Nine-tenths of the men declared their fear was greatest at the first sound of the enemy's bullets in the first battle, though they were much less frightened than they had expected to be, and that in each succeeding battle their fear diminished. They agreed that nothing was so terrible, so harrowing to the nerves, as to stand motionless in the front rank, exposed to a fire which they were not permitted to return. So excruciating was the agony that they always welcomed the order to advance, even into greater perils. That relieved the tension.—Boston Daily Globe.

FORGETTING YOUTH

BY DR. FRANK CRANE
(Copyright, 1914, by Frank Crane.)

One of the most striking lapses of memory among us is the forgetting of youth. We fail signally to remember how it used to be with us when young, and hence fail into the most inexcusable misunderstandings with the new generation.

Don't you recall, for instance, that at the age of ten and under you did not care a whoop about QUIET? Then why do you squirm so now, and why are you so amazed, when the group of tots under your window shriek at each other, scream out laughter at the top of their power, and howl like hurt puppies when they fall and skin their nose? You fail to see why on earth they need to make so much noise. The trouble with you is that you forget. Rest, quiet, and peace are no treat to youngsters.

Then there is ORDER. Did any human being below the teens ever at any time want to put anything back where it belongs? Or otherwise dread confusion? Order is another old-age microbe, attacking only minds that have begun to go to seed.

To be sure, children should be trained to keep still and to be orderly but the point is that the average normal child does not hanker after these virtues, and that we should not be so put out, and should not think our children exceptional and incorrigible when they are riproarous and love to upset.

If we remembered we should be more patient.

Do you forget how you hated to have your ears washed, hated to go to bed, and hated to wait to be helped to the pudding until after all the grown-ups were attended to?

Does the mother forget the wild fancies and wayward uneasiness of her own girlhood? Does she think she was always as sober and sensible as she is now? And why is it that grandmother seems to remember all this better than mother?

Does the staid father forget how he once wanted to be a pirate, or a circus clown, or a cowboy? Why does he think it so marvellous a thing that his boy has the adventuring fever?

And why are we so impatient and petulant with the absurdities of "puppy love?" Can't we recall the days when we ourselves, at fifteen or so, were mad over the little girl with a pink dress who lived down the street? Did not you, one time, oh, fifty-year-old man, mope in the gloaming, and walk under her window, and make funny little verses, rhyming moon and star, love and dove, and breath and death?

Come, come! brush up your recollection! You, too, mounted once the peaks of youthful fancy, and believed with your whole heart what now seems nonsense, and had all the strange exuberances, infatuations, and Quixotic notions, together with the monumental disregard for order, cleanliness and quiet, that mark your children.

Teach your young, to be sure, discipline, lecture, or even spank them, if you will, but—DON'T FORGET!

In Praise of Cats

I have had a pet terrier for thirteen years, but it is the cat that has taught me in my declining days that contentment and repose are what we need in these strenuous times. Montaigne was fond of his dog, but it was of his cat that he wrote: "My cat awaits no one's mirth. We entertain each other with mutual follies, and if I have my time to begin or to refuse my cat also has hers." Miss Ellen Terry tells us that when Sir Henry Irving lost his pet dog Fussie, who fell through a trap door, the wardrobe cat came down and sat on Fussie's cushion and awaited the great actor, even as Fussie had done when the play was over. Andrew Lang says it is the cat alone among animals that attains to the contemplative life.

My cat Twinkette is simply a plain tabby cat, but, as Lincoln said, God loves the plain people, and there seems to be a special benediction resting on a plain tabby. Many years ago I had a beautiful white Persian cat, and because I disturbed her litter she killed each of her kittens. But Twinkette sleeps peacefully on my cashmere cloak on the foot of my bed, and when night has set in he goes forth to hunt for rats and rats. Like a good retriever, he does not eat his game, but brings it to his master.

In the daytime he sits on my study table in the midst of piles of rejected manuscripts and seems to say: "Never mind, old boy, we shall not starve, for just as the Duke of Norfolk's cat in the Tower brought him provisions down the chimney I will go out and get something for you to eat."

Miss Frances Simpson in her "Book of Cats" writes.

At a very remote period in the history of animal life the carnivorous and predacious animals, to which the existing cat belongs, occupied a position in the scale of creation as important as they do today. We find looked up in the rocks of the tertiary and recent pleistocene formations the bones and teeth of these ancient cats, along with those of the animals upon which they fed.

This is all scientific nonsense, for Al Ghazali, the great Arabian commentator, tells us that the cat was first created in the ark. The good old ship was overrun with mice, and Noah prayed to Allah and the tiger (not the lion) sneezed forth a cat, and so when the animals left the ark pussy preceded them all with his tail erect, and it has remained erect ever since. The Arabian prophet declared that a clean animal, but not the dog. It was his cat Muezza that gave repose to the much divided home of the many wived Mohammed, and when his cat was asleep on his loose sleeve he cut off the sleeve rather than disturb the slumbers of pussy.

The line of cats in history is as long and as ancient as that of the Ramses. You could compile a biographical dictionary of the celebrated cats. Among the sights of the British Museum you have "The God Cat," and several wall paintings of the worship of Pasht, as pussy was called in old Egyptian times. When you visit the Tower of London and meditate among the graves of those who lost their heads in that fateful place the footman takes you to the tombstone recently erected by a yeoman of the guard in memory of his pet cat Dick.

In the old Guildhall in London there are many records of Sir Richard Whittington and his cat. A cat in repose always sat with Cardinal Wolsey on the woolsack. Cardinal Richelieu found comfort with his kittens. Samuel Johnson had his Hodge, the poet Gray his Selim. Pope Leo XII. his Cicchio, Victor Hugo his Mouche, and Charles Dickens his Wilhelmina.

It is the little cat soul that seeks for friendship in a lonely world, and it is not until you respond to the approach of pussy that you find what a comfort he is at all times. When we receive visitors Twinkette comes and seats himself in the center of the company, but when some one admires his beauty and attempts to rub his head pussy resents it and walks off with dignity. You can't take liberties with a cat. It is asserted that a cat becomes attached to a house and not to the people in it. I have moved from house to house, four times and on each occasion Twinkette has examined the furniture and when he found that it was still the same he seemed to say "This is home," and stayed there.

Not long ago I left home, and I packed my bag the evening before I started on my journey. Pussy examined the contents of the bag and was convinced that I was leaving. When I awoke the next morning I found him nestling in my arms.

There is a sweet seductiveness in the ways of a cat if we will only have the patience to study the creature. President Washington used to relate that his father would sit on the extreme edge of his chair rather than disturb the slumbers of his cat, that loved to lie curled up on the cushion back of him. In Watson's Annals we read of a cat that brought food to a starving household in Pennsylvania. A Chicago woman is so convinced of the soothing influences of the cat that she is sending pet cats to asylums for the insane.

Napoleon disliked cats (and so did Mayor Gaynor); but Prosper Merimee was an enthusiastic cat lover. So was Taine, who has written twelve sonnets to prove the graceful nature of his cat attachments.

Cat literature is now so extensive that in the British Museum a whole shelf is devoted to cat books.—New York Sun.

The Conning Tower

BY FRANKLIN P. ADAMS.

IN WINTER.
Horace: Book I, Ode 9.

"Vides ut alta stet nive candidum—"
Sieh 'mal, Thallarchus, wie die Spitz' Soractes ist tief verschneit,
Schlittschuh' lauft man auf dem Tibar; dick und hart-bar ist das Eis.
Doch wir bleiben hubsch zu Hause; wirf mehr Scheite auf das Feuer,
Lass uns ruhig Munchner trinken—besser ist's als Abenteuer.

Auf dem dustern Campus Martius, grad' vor Sonnenuntergang,
Gehen Madchen auf und nieder auf dem stillen Gimpelfang.
Mauche hubsche kleine Dirnen—alles weit're findest sich,
Lass uns, Thallarchus, ellen—vielleicht fangt mas dich und mich.

H. J. M.

The revered Independent has hit upon a good idea. In the next few weeks it is going to turn a page over to the Yale Record, the Princeton Tiger, Columbia Jester and the Harvard Lampoon, respectively.

"BUT STURDY AND STANCH HE STANDS."
(From the Evening Sun.)

The President's face was covered with dust, but his jaws were hard set and he showed far more determination by his manner than at any time since it was announced that the fleet had been ordered South.

We're for declaring war on any Mex. that has himself photographed wearing a made-up tie.

THE DIARY OF OUR OWN SAMUEL PEPYS.

April 20.—To the tennis-court, and played a few games with F. O'Neill and Will Wright and H. Brown, none of us showing any great skill. But I found no pain in my arm, which pleased me greatly. Saw W. Johnson defeat the Chancemen, and so home to dinner.

21.—Up betimes, and to the office where until afternoon. Thence to the courts, and did on my white suit, and waited for anybody to play with, but none came at all, so home again, disgruntled. Found Stephen Whitman at the type-writer there, and we talked of this and that, and so to the office, where all were awaiting word from Mexico. But, none coming until very late, I deemed I could best serve my country by slumbering, so home and to-bed.

The mail of a magazine editor is often as diverting as that of a colyumnist. From a MS. received by a woman's magazine: "The vicar aroused from a dream of church architecture, and it's possible bearing upon the devotional attitude of man's mind (ranging from the temple of Solomon to St. Peter's at Rome and Westminster Abbey) to find that he was alone."

BARMAID STUFF; OR, A QUAINT ENGLISH CUSTOM.

(From the Sayre (Pa.) Times-Record.)
Mrs. Anna Heckman is again at Loughran's Cafe and will be pleased to see old friends. 13-3t

Speaking of nothing that might lead gracefully to the subject, how many of your automobile-owning friends can tell you the number of their car? Not one in three, we'd wager.

PROOFROOM ELUDERS.
(From Harper's Weekly.)
His lastest book, "The Dark Flower," has been very widely read in America.

(From the Evening Mail.)
Miss Elsie Vandegrift.....Miss Elsie Vandesgrift
.....Miss Elsie Vandegrief.....Miss Vandergrift.

(From the Woman's Magazine.)
In designs 7400-6879 we have one of the chicest suits for spring.

(Ad in a Perth Amboy paper.)
All Inferior Work a Specialty.

Considerable sentence from the House Furnishing Review: "Illustrating and describing the best equipment, tools and soon as needed in each lesson included in each lesson one new alphabet, which it will be well to clip and file for the followers of these lessons which will often be valuable for a ready and authoritative reference."

Also "The Morning Tribune" and "Personal."

Sir: For membership to the Not-Quite-There Club I propose the guys who send their stuff to Mr. Franklin P. Adams, c/o The New York Tribune, Tribune Building, 154 Nassau Street, New York City, N. Y. This goes both ways. EDAN.

Here we go bleating about "H. M. S. Pinafore," and then the Amityville Sun comes along with "'Ten Nights in a Bar Room' which is having such a great run at the New York Hippodrome"—

VOTES FOR WOMEN!
(From the Times.)

Heading the long list of patronesses of the pageant and ball were Mrs. Anson Purroy Mitchel, Dr. Katharine Bement Davis, William A. Prendergast, Robert Adamson and Robert W. Bruere.

Shakespeare, as hinted previously, knew the misgivings that beset a colyumist. "I fear"—Love's Labor's Lost—"these stubborn lines lack power to move."

INVOCATION.

Go, little song of mine,
On, to my fairest, dart,
Whisper, in accents fine,
Fleetly
And sweetly
The secret of my heart.

Go, little song of mine,
On, to your lovely goal,
Tell, in each lyric line,
Fleetly
And sweetly
The message of my soul.

But, little song of mine,
If such is not your power,
Pray—at least don't decline—
Fleetly
And neatly
To land me in the Tower.

ISOSEELES.

You know, of course, the difference between Huerta pliable and Huerta evasive.

The latter flags the salute.

Quips and Quiddities

Doctor—It's nothing serious, Carney. I'll have you back on the job in a week.
Patient—Whist! Can't ye make it two weeks, doctor, bein' as yer bill is goin' to be paid by th' comp'ny?—Puck.

An old farmer and his wife drove to market one day. It had been a very wet day, and large pools of water had formed in the roadway between the farm and town.

On the return journey an old friend was met.

"And how are you today?" was the friendly greeting.

"Oh, very well, thank you!" answered the farmer. "How is the missus?" continued the friend.

"She's fine, fine!" answered the farmer. "She's behind there" (jerking his thumb toward the back seat).

"She's not there!" said the astonished friend. The old farmer slowly turned and looked over his shoulder, then coolly replied

"Humph! That was the splash, then!"

PROTECTING BIRD LIFE

I.—Timely Conservation.

By Frederic J. Haskin

A few years ago conservation of resources meant to the public mind only forests and water power. Today it includes the protection of bird life, for it helped to bring about the passage of the Weeks-McLane law, which provides federal protection of migratory and insectivorous birds. It is the most far-reaching piece of legislation that ever has been enacted in behalf of game on the North and South American continents. The rapid passing of the wild birds and animals of our country, once so plentiful, tells a tragic and brutal story of man's greed and wantonness, but the story of the fight to save from utter extinction the wild bird life of this continent is one of achievement and noble enthusiasm.

• • •

A generation ago the United States teemed with wild life. Ducks, geese, doves, pheasants, grouse, quail and even wild turkeys flew over our valleys and forests by the billions. Thirty-five and forty years ago the following average prices prevailed in the public markets; wild ducks, $1 to $1.50 per dozen; wild geese, 40 to 60 cents per dozen; prairie chickens, $1 a dozen; quails, 75 cents a dozen. At that time also built-in meat was sold to consumers for 5 cents a pound, antelope brought 6 or 7, and venison was worth from 6 to 8 cents per pound. Today a single wild duck or goose costs as much as a dozen bought at that time, and comparatively few Americans know what venison tastes like. As for buffalo meat, it has passed from the public stalls forever, and millions of the present generation have never even seen a real live buffalo.

• • •

From the earliest days of the nation, and until ruthlessness only recently hung itself, the wholesale slaughter of birds and game by hunters and pleasure-seekers has been considered great sport. It was quite usual for a merry party of three or four to destroy all wild life in sight during a pleasant jaunt of two or three weeks. Birds to the number of 200 to 300 would be bagged, and thirty or forty buffaloes and deer would succumb to their bullets. Invariably, more than could be eaten or carried away would be killed, leaving a large percentage to rot and bleach. The mating season was no protection, and to this day millions more were exterminated in embryo. Professionals, in the business of killing for profit wiped out thousands of birds per man every year. It seemed that our bird life would never diminish. But it did, sadly so, and rapidly.

• • •

The Weeks-McLane law, which was put on the statute books mainly through the campaign of the American Game Protective association, practically prohibits the shooting of wild fowl in the spring, in all parts of the country. The organization that had more to do in behalf of this very vital legislation is less than three years old, but the first concerted efforts of true sportsmen in this direction date back over half a century. A national consciousness at that time of the rights of birds and of their economic value would have saved the American people billions of dollars, for it is estimated by the United States department of agriculture that the insect damage to crops is $795,180,000 per annum. In other words, this annual waste, due largely to the rapid disappearance of wild fowl, would build two Panama canals.

• • •

The New York Sporting association, organized in 1845, was the first to aim at the conservation of game, becoming later the New York Association for the Protection of Game. At that time there were no state game laws, and only a few local ordinances, to which no one paid any attention. In the course of time, hundreds of clubs, more or less effective, and many of brief tenure, were established. After the Civil war organization. Other clubs which did good work (two and three decades ago were the Massachusetts Fish and Game Protective association, the Pittsburgh Field Sportsmen's association and the Cuvier club, of Cincinnati.

• • •

Over 10 clubs of this character were formed in 1874-75, and from 1844 to 1900 no less than 375 entered the list of bird friends. In as much as sporting clubs now that the life of many such assemblies the organizations of the birds themselves, and it is believe that perhaps three times 375 clubs were in operation at one time or another. Many, of course, proved useless, but they served, nevertheless, to spread their ideals all over the country. National organizations began with the National Sportsmen's association in 1874. It is dead, and so did many others. Of late years the Boone and Crockett club, the League of American Sportsmen, and the North American Fish and Game Protective association have entered the field, while the tireless, noteworthy and successful work of the New York Zoological society and the National Association of Audubon Societies is common knowledge throughout the republic.

• • •

The first national official in high station to make wild fowl protection the best work of his public life was the late Major John Fletcher Lacey, who for sixteen years represented Iowa in the house of representatives. He became famed as "The Father of Federal Game Legislation." He put six laws for the protection of game on the statute books, the principal one being the Lacey act, regulating interstate commerce in game, which passed in 1900. Next comes George Shiras, 3d, noted sportsmen and ex-congressman. In 1904, as a member from Pennsylvania, he introduced the first federal migratory bird protection law, but it did not pass until nine years later in the form of the Weeks-McLane law. Senator John Furroy Mitchel, of Massachusetts, continued to press the issue, both in the house and the senate after Mr. Shiras retired.

• • •

On September 25, 1911, the American Game Protective and Propagation association was organized, and its dramatic success in pushing through the Weeks-McLane bill eighteen months thereafter provides at once an astonishing illustration of modern co-operative efficiency, and the unanimity of our best public thought on questions of humaneness and sound economics. The officers are: Grafton D. Cushing, president; John B. Burnham, vice president, treasurer and counsel; William S. Hall, second vice president and editor, E. A. Quarles, secretary; George M. Fayles. There is a distinguished list of directors and patrons, and the advisory committee includes such men as Theodore Roosevelt, Henry Ford, Henry L. Stimson, John Burroughs, A. K. Fisher, C. Hart Merriam, D. G. Beaman, Henry van Dyke and Henry S. Graves.

The fight lasted from January, 1912, to March 3 of the next year. When the baby organization first made its representations in Washington some congressional leaders considered the matter of such little general interest that they hesitated to authorize public hearings. Members all over the country were urged to write their congressmen, and all the game and sporting organizations were asked to help. More than 20,000 letters were sent out. Eleven legislatures sent petitions to congress, the officers conducted a whirlwind campaign in Washington, and when the hearings opened forty-four states were represented, either by letters or delegates. On January 22, 1913, the bill passed the senate, and on the concluding day of the sixty-second congress it got through the house. It was signed by President Taft just one hour before his term expired. The Camp Fire club was a tower of strength in the fight, and many other prominent organizations helped mightily.

This act provides heavy fines and even imprisonment for those who violate its provisions, particularly the section designed to protect fowl when they are mating in the spring. It replaces the long list of varying, contradictory and not infrequently useless state laws. A hunter in one state no longer can shoot out of season a bird that he caught crossing the line of another state. Only $10,000 was provided to enforce the act. This sum was so small that little more than preliminary scouting could be done, and there have been many violations thus far. However, the sum of $50,000 it is expected, will be appropriated this year. The law really became effective on October 1, 1913, when the regulations drawn up by the United States biological survey were promulgated. All migratory birds are divided into two main classes; migratory game birds and migratory insectivorous birds. Shooting of the latter class, except reed birds or rice birds, is forbidden at all times. Open season for the hunting of the first class varies according to states and localities. Thirteen inspection districts have been organized, under the direction of United States marshals, assisted by state wardens.

SHRINE PATROLS REVIEW TOO BIG FOR PONCE PARK

Piedmont Park Selected Instead—78 Patrols and 50 Bands in Big Exhibition

Zuave drills to the accompaniment of band music, the formation of elaborate figures, unique stunts with rifles and flags—these barely hint at the great spectacle now being arranged by Major J. O. Seamans for the entertainment of all Atlanta during Shriners' week. They suggest the program for the great review and exhibition drills to seventy-six Shrine patrols and over fifty bands at Piedmont Park Wednesday morning, May 13.

"That review will be the very biggest number of marching men the southeast has seen at once since the days of the Spanish-American war," said Major Seamans Thursday. "It will be composed of a division of men three brigades, made up of eight regiments, comprising all the patrols in Atlanta at that time, and all the bands of the city will be reorganized into great ten enormous musical battalions, one to march and play at the head of each regiment.

SPECTACLE WORTH SEEING.

"The spectacle will be something worth remembering, with all these men in their fancy uniforms on the fields of the parading past the reviewing stand."

Major Seamans added that over $1,000,000 of uniforms of every pattern and color under the sun will be on display that morning.

The review will start at 9 o'clock, the marching in front of the reviewing stand that will be erected on the west embankment overlooking the park as his place.

Immediately after the review, the exhibition drills by the individual patrols will start. There will be three separate areas in the plaza. Each patrol will drill five minutes in one, pass to the next in five minutes there, and so on, all of this drilling fifteen minutes in all, while its companion bands are shifting with it. The drills will be such as only the Shrine patrols know—evolutions of all kinds of time, executed with rifles gatling gun drills, athletic figures and unique formations with flags.

PRAISE FROM OFFICERS.

Army officers have declared the drills of the Shrine patrols at these annual gatherings equal anything in the whole United States army.

The Wednesday morning program at Piedmont Park will last until some time past noon. It will follow a day of parades, Tuesday, May 12, when all patrols and all bands will assemble in the street parades of the morning and afternoon. It will precede immediately the patrol ball at the auditorium Tuesday night, when numerous incidents of patrols will be advanced.

Piedmont Park was selected for the review and drills after it became manifest that Ponce de Leon baseball park was too small for the purpose. Piedmont park was seen to be about twenty-five large as circumstances demanded.

WOMEN URGED TO WORK THIS WEEK FOR GRADY

Next Week Comes Grand Opera—Federation of Trades Indorses Bond Issue

Mrs. Samuel Lumpkin, president of the Atlanta Federation of Women's clubs, who is directing the women's part of the campaign for the hospital bond issue, urges the women to put forth their utmost efforts in the campaign this week there will be other demands on their time and attention.

Grand opera all next week Monday, and after grand opera will come the Shrine convention and after that will come the closing of the school and college commencements. So that the women, as Mrs. Lumpkin points out, should put their efforts for the bond issue during the remainder of the present week.

Many of the women's clubs in Atlanta of the city are most encouraging. The ward clubs are in line for the bond issue and actively supporting it, while the social clubs, meeting for social purposes, are passing resolutions favorable to the bonds and calling on their members to get into the campaign.

The Atlanta Federation of Trades at its semi-monthly meeting Wednesday night indorsed the bond issue in no uncertain terms, following a brief speech in support of the measure by the associated charities, setting forth some of the needs of Grady hospital. J. B. Wall, president of the federation, and Jerome Jones, editor of the Journal of Labor, also spoke.

The federation joins fifty local organizations that have gone on record in favor of the bonds and the campaign is rapidly gathering the momentum necessary to carry it to success.

SHOWING HOW TO SHOOT MEXICANS, KILLS FRIEND

"I was just going through the motions of showing how I would fight the Mexicans if I went to war, and I unintentionally fired my pistol."

That was the explanation given to Recorder Wednesday afternoon by Albert Winbush, a negro youth, when he was given a preliminary trial for having shot and killed his friend, J. C. Bixby, another young negro, on Saturday afternoon in a room at 180 1-2 Decatur street.

Although witnesses testified that the shooting was accidental and that the two negroes were playing at the time of the tragedy, Judge Broyles thought the evidence sufficient to justify him in holding Winbush over on a charge of [illegible]

Get An INVALID CHAIR FROM Perryman & Co. 10 N. Broad St.

Give your invalids a change—the fresh air will do them good.



We Sell and Rent Them. Phone Ivy 1700.—Ivy 3880

YOU'RE THE DOCTOR, MR. VOTER



IN THE LOCAL PLAYHOUSES

(Criticisms of initial performances at the local theaters are written by members of The Journal staff. All other matter appearing in this column is furnished by the theater management.)

Richard Bennett's coworkers will present Eugene Brieux's great sociological drama, "Damaged Goods," at the Atlanta Friday and Saturday with a Saturday matinee. This is the play which has created more discussion since its first production in America, at the Fulton theater, New York, on March 14, 1913, than any other drama of modern times. As the New York Times has said, it "initiates a new epoch of civilization," an epoch which seems destined to establish a new outlook upon life, and an epoch which will mean the correction of a great social evil.

The play is based upon the ignorance and blindness with which men and women of today assume the most sacred obligations of parenthood. The central character in the play is a young man who is physically unfit to marry and who is so advised of the fact by his physician, but who because his word is given and because he fears to violate the "custom" of engagements, he marries an innocent young girl.

The second act takes place eighteen months after the first act, and the young married people are hopelessly unhappy in their home and jubilant over the birth of a daughter. But in the midst of this happiness there stalks the dread specter of hereditary disease. The sins of the father have been visited upon the child, and all the happiness becomes as the ashes of Dead Sea apples upon the lips of father and mother.

The third act concerns the efforts of the father of the young wife and the family physician to construct a new life for the young people on the crumbled foundations of the old.

This week's offering at the Forsyth created an instantaneous hit with the variety patrons. The bill harmonizes well, each act following the other in good fashion, making the bill all that the patrons desire, a corking good entertainment all through.

The headline act, a sketch called "The Green Beetle" offers something out of the usual. It is wierd to a degree, the action taking place in an East Side Chinese shop. The story stirs one's interest from the start, not letting loose its hold until the curtain goes down on the second scene.

Mae West, making her annual visit to this house, does her best to get everybody in a thoroughly good humor, and the applause that greets her is good evidence that she succeeds. Other hits are the Hopkins sisters in a clever sister team number; Conlin, Steele and Carr, in a new offering, and others.

Next weeks ushers in summertime in earnest, for it will bring home to the people the fact that Piedmont Park lawn will soon open its season, when Conroy and his diving models will give exhibitions showing new stunts in swimming and diving, in a huge tank on the Forsyth stage. The headliner will be Valerie Bergere and company in "Mrs. Bowery Camille," which has been the latest and biggest success of this talented actress.

The Grand theater management is highly pleased at the large attendance the first three days of the week and promise is made that the new bill that opens today will be an even stronger attraction. "Noodles" Fagan, King of Newsboys, has been held over, as he has proved a splendid attraction. He will offer an entirely new act in keeping with the other five features, which will include Quigg and Nickerson, "The Aristocrat and the Coon," in a comedy musical act; Montague's trained cockatoos, in feats that show remarkable training, Petrie and Budd, five songs and patter; Murray Love trio, singers and dancers, and the four-reel feature picture, "Queen of Forty Thieves." Three performances daily at 2:30, 7:30 and 9 p. m.

"Seven Days" is proving a tremendous drawing card at the Lyric this week. As presented by the Lucille LaVerne company it is the finest farce offering seen in Atlanta in many moons. Marguerite Chaffee has blossomed forth in the leading role as a comedienne of the first water. In fact, all the ladies have things much their own way this week, in the matter of acting and in the display of gowns. It is safe to say that there has never been a more stunning trio of women seen on an Atlanta stage than the Misses Chaffee, Haskell and Blakeney. The men, too, have their share of the honors. Bob Middlemass is scoring a big hit in the leading masculine role and he is being run a close race by Forbes Aylmer, Guy Milham and Eugene Stewart. "Seven Days" is the laughing hit of many seasons in New York and it is beyond doubt the comedy hit of Atlanta's theatrical season.

PIMPLES ECZEMA

Itching Humors, Risings, Boils. Smith's Blood Syrup Fine for These Troubles

Hard work, worry and the coming of spring weakens the blood and we have all sorts of itching humors, eczema, risings, boils, offensive pimples, swellings, blood humors—we feel tired and all played out, we have bad breath, spots flying before the eyes, hands and legs tremble and can't stand exposure to the weather. The moment you feel as above or have aching bones or any blood humors, get a bottle of Smith's Blood and Liver Syrup from any reliable druggist. Take a spoonful in a glass of water after meals and on retiring. Also eat plenty of nourishing food. Soon your blood will become pure and rich, and your skin takes on the rich, red glow of perfect health and your body is changed into a clean, healthy condition. Aches and pains and itching stop. All sores are healed. Smith's Blood and Liver Syrup has been used for generations to purify the blood. It is made from an old Indian formula and is dispensed by most druggists in big half quart bottles for only $1, or will be sent express prepaid by John D. Daniel, 4 Wall st., Atlanta, Ga.—(Advt.)

CAMPBELL PASSES RULES TO PROTECT ALL VOTERS

Hope to Guard Against Every Undue Influence at Places for Voting

The Democratic executive committee of Campbell county stands for pure and untrammeled elections. This fact is evidenced by the rules which the committee has adopted for the county primary to be held on Friday, April 24.

It is the purpose of the committee to relieve the voters of all undue influences, even of the most subtle character, and with this end in view the committee, of which J. R. Bedgood is chairman, and S. E. Morgan in secretary, has passed the following rule:

"In each and every precinct of Campbell county where the election is to be held, the room for holding such election shall be entirely private on day of the election, nobody being allowed to enter said room except the poll holders and managers.

"That all information concerning polling and voting shall be kept secret until after the votes have been counted. No candidate, 'heeler' or representative of or agent for any candidate shall stand at or near any voting place on said election day and solicit votes, nor work on the election grounds in behalf of any candidate, nor accompany any voter to the ballot box for the purpose of seeing him vote, nor shall any candidate provide means of conveying to or from said election, nor furnish, directly or indirectly, money, treats, cigars, financial or other aid tending to influence voters, either on election day, or at any time between the passage of these rules and said election day."

Nervous Emotional Dizzy Depressed ?

Mrs. Addie Curtsinger of Cedar St., Cairo, Ill., writes Dr. R. V. Pierce as follows:

"I send 31 cents for your 'Common Sense Medical Adviser' for my daughter who has recently married and I know the book will be of much value to her. I have read and used for 36 years the valuable treatments contained in the 'Medical Adviser' and have taken many bottles of Dr. Pierce's Favorite Prescription, and have been restored to health each time I used it. It is a great remedy for women as a strength builder, fine for the nerves and general health."

WOMEN who are restless, with constant change of position, "fidgetiness," who are abnormally excitable or who experience fainting or dizzy spells, or nervous headache and wakefulness are usually sufferers from the weaknesses of their sex.

DR. PIERCE'S Favorite Prescription

is the soothing, cordial and womanly tonic that brings about an invigorating calm to the nervous system. Overcomes the weakness and the dragging pains which resemble the pains of rheumatism. Thousands of women in the past forty years can bear witness to its benefits.

Your dealer in medicines sells it in liquid or sugar-coated tablet form; or you can send 50 cents in stamps for a trial box of Dr. Pierce's Favorite Prescription tablets. Address Dr. R. V. Pierce, Invalids' Hotel and Surgical Institute, Buffalo, N. Y.

Dr. Pierce's Pleasant Pellets Regulate and Invigorate Stomach, Liver and Bowels. Sugar-Coated Tiny Granules.

See Other Ad on Page 9.

RICH'S ECONOMY BASEMENT

A Wonderful Value in Men's Shirts

New Spring Patterns; Snappy Styles. Splendid $1 Qualities. All Perfect at **69c**

HERE'S stirring shirt news for men. Fast color percales, chambrays and percales made into perfect fitting shirts. All coat styles with attached cuffs. Every shirt brand new; smartest spring and summer styles. There are light grounds with blue, pink, lavender or black hairline stripes; also neat figure patterns. All sizes, 13½ to 20. Sterling $1 values; 69c each, or 3 for $2. Three shirts, you see, for the usual price of two. Buy enough for all summer.

10 Toilet Rolls Paper 25c

This is a fair grade of 5c toilet paper. Soft and absorbent, with smooth finish. Ten big rolls tomorrow for 25c.

10 Laundry Bars Soap 25c

A standard 5c laundry soap sold under our own name. Full 9-ounce bars. Practically 50c worth for 25c.

12 Big Towels for 98c

—Full bleached firm huck towel that will wear and wear. Hemmed ends, fast red borders. Large size, 18x36. Worth 10c each; the dozen, 98c.

Window Shades at 25c

Water color window shades on easy running rollers. Six feet long and three feet wide. Complete with fixtures. Leading shades.

$1 Bolts Longcloth 79c

Ten-yard bolts of fine English longcloth, with soft, smooth finish. Yard wide. Fine for muslinwear, etc.

Hosiery & Underwear

25c Women's 50c Union Suits—Swiss ribbed, neckless and sleeveless. Umbrella drawers, crochet knit trimmed.

25c Women's 1 Vests—Fine ribbed Jersey vests, neckless and sleeveless. Tape trimmed. Sizes 4, 5 and 6. Three (3) vests for 25c.

25c Women's Vests—Fine Swiss ribbed (mercerized) vests. "V" neck, with comfy, close clinging, "hold-up" shoulder straps. Skilled trimmed.

25c Children's 3-Knit Waists—Pontics brand knit waists for children from 2 to 13 years. Retail everywhere at 2 for 25c. Here Monday at 3 for 25c.

25c Ladies' 3 pairs of Hose—Black or tan gauze stockings with double heel and toe. 3 pairs 25c.

10c Boys' and Girls' 15c Stockings—Black or tan ribbed school hose with double knee, heel and toe.

Sale of Wash Goods at 19c. 19c

35c cord-striped ratines.
25c silk-striped voiles.
25c plain colored 40-inch voiles.
25c fine 36-inch covert cloths.
35c rice cloth, 40 inches.
25c white crepe voile.
25c silk shantungs (colors).
35c imported Swisses.

12½c for 18c crepe—genuine serpentine crepes. One full case of new spring patterns.

10c for 12 1-2c ginghams—genuine Bates' in solid colors, dress styles and seersucker stripes.

19c for 35c white linen suiting—yard wide, full bleached Irish linen suiting for skirts, suits, etc.

7c for 9c domestic—bleached domestic, soft finish, firm quality, 36 in.

6c for 8c brown domestic—heavy quality, free from flaws or specks. 38 1-2 inches wide.

10c for 15c cretonnes—fancy crecannes, new Spring patterns, fast colors, yard wide.

9c for 12 1-2c Pajamas—Neat checks in soft finish. Full yard wide.

8c for 12 1-2c Percales—Full yard wide, and standard quality. Neat shirtings and dress styles. Mill lengths.

7c for 10c Dimity Checks—36 full pieces of neat dimity checks for shirt waists and children's dresses.

9c for 12 1-2c white lawns—40-inch snow white lawn, fine and sheer.

8c for 10c and 12 1-2c ginghams—fancy dress ginghams in dainty stripes and plaids; also nurse stripes.

9c for 12 1-2c linen—natural union linen at the price of linens. 28 inches wide. Fine for suits and dresses.

98c Repp Street Skirts 39c

—All-white, made of a special middy cloth and white repp with blue or black stripes. Clean and perfect. Splendidly made. Sizes for girls and misses, 12, 14, 16 and 18.

75c Crepe Dressing Sacques 49c

—Made of a firm, crinkly crepe with choice of long or kimono sleeves. Pretty patterns, ribbon trimmed.

$1 Combination House Dress & Apron 75c

—A new and clever style, which can be worn either as a house dress or bungalow apron. Made of fast color percales in neat stripes, checks and figures. Short sleeves and low neck style, finished with handkerchief pocket.

35c to 50c Curtain Stuffs 25c

—Fine mercerized curtain voiles in white or Arabian. Some are plain, others are beautified with satin lace, or dimity stripes. All are finished with hemstitched ends. 40 inches wide.

Women's New Crepe Waists 50c

—A smart style with gusset shoulder and flat sailor collar; 3-4 sleeves, finished with plaited frills. Wonderful value at 50c.

Garbage Cans:

Make for sanitation about the home

These are heavy galvanized cans, practically indestructible. All have covers. Prices according to size. These are the savings: 60c 3 gallon, at 45c. 75c, 5 gallon, at 65c. 90c, 6 gallon, at 79c. $1.10, 8 gallon, at 95c. $1.25, 10 gallon, at $1.10.

Garden Rakes 10c

—Garden or lawn rakes with 18 strong iron teeth.

55c Brooms 39c

—2½-pound full headed broom, made of selected broom corn. Every straw full and uniform; no filling used. Five-string tied, wire wrapped handle.

12 Towels 39c

—Bird's-eye or huck towels, soft and absorbent, full bleached, with neat red borders, hemmed ends. Worth 50c and 60c a dozen; choice 39c.

25c Towels 19c

—Big thirsty bath towels with double twisted threads to insure long service. Hemmed ends. Full bleached.

39c Bath Mats 25c

—Pink, navy and light blue heavy absorbent bath mats, printed with motto.

15c Longcloth 10c

AFTER weaving longcloth, each loom always has remaining a short length of from 5 to 10 yards. These short lengths (without printing) are placed in sanitary, sealed packages and sold to us underprice. The quality is fine and firm, with soft velvet finish for the needle. Yard wide. Almost any length at 10c a yard instead of the usual price of 15c.

On Sale Only in Rich's Economy Basement.

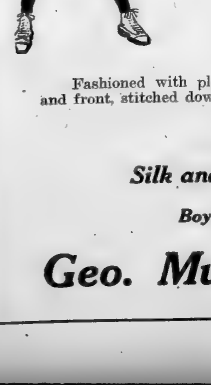

Big Boys' Norfolks

Just so long as a boy keeps to knickerbockers, he reaps the benefits of the Boys' Shop at Muse's.

Even though he is seventeen he may wear a Norfolk in the same splendid style and wearable quality as he'll buy a year or two hence for more money.

You'll see here Spring and Summer models depicting the season's best styles and acceptable novelties, in the choice colors, fabrics, and the quality that stands the usage a lusty boy is apt to put it to.

Fashioned with pleated back and plain front, or pleated back and front, stitched down belt.

$5 to $20

Silk and Cloth Hats to Match

Boys' Shop, Second Floor

Geo. Muse Clothing Co.

News of Women and Society

Mr. and Mrs. Washington To Entertain

Mr. and Mrs. R. L. Washington will entertain Saturday evening at their home on Myrtle street with a buffet supper and dancing party in compliment to their guest, Mrs. Samuel W. Hassell, of Great Neck, Long Island. The guests have been invited to assemble at 7:30 and sixty friends will enjoy the hospitality of the pleasant occasion.

Mrs. Newman Gives Afternoon Tea

A delightful event of Thursday afternoon was the tea given by Mrs. William T. Newman at her home on Forrest avenue in compliment to her daughter, Mrs. John L. Patterson.

An array of fragrant spring blossoms transformed the interior of the home into a scene of garden like beauty.

The drawing room where the guests were received was beautifully decorated with pink tulips and white lilacs, the flowers arranged in graceful French baskets and placed on pedestals and cabinets, while many handsome growing plants made a striking background for the receiving party.

In the dining room the center of the tea table was a plateau of white iris, fringed with purple iris and edged with fern.

Mrs. Hugh Richardson served punch from a crystal bowl wreathed with clusters of pale pink blossoms interwined with asparagus fern, and Mrs. Hollins Randolph served tea. A group of close friends of the honor guest assisted in entertaining.

Mrs. Newman was gowned in black crepe de chine, the gracefully draped skirt was inset with rare lace which was continued on the bodice, and her corsage bouquet was of parma violets.

Mrs. Patterson was very handsome in orchid tinted chiffon draped over satin of a deeper hue. A large number of friends called during the late afternoon.

Mrs. Morrow Gives Buffet Luncheon

A beautiful event of Thursday was the buffet luncheon given by Mrs. Oliham H. Morrow at her home on West Peachtree street in compliment to Mrs. Waring Carrington, of Charleston, S. C.

A wealth of early spring blossoms formed the artistic decoration of the rooms where the guests were received and in the dining room quantities of white and yellow snapdragon in graceful arrangement added to the beauty of the charming room. Jardinieres and vases filled with branches of flowering dogwood and many fragrant white lilacs continued the springlike suggestion.

Mrs. Morrow received wearing a lovely gown of blue taffeta and white embroidered chiffon. Mrs. Carrington wore with an imported model of taffeta coming pastel shades a corsage of lace orchids.

The occasion was one of charming hospitality, a most cordial welcome being extended Mrs. Carrington, who as Miss Martha Williams, of Charleston, was a frequent visitor to friends in Atlanta before her marriage.

To Lieutenant Commander And Mrs. Riddle

Mr. and Mrs. Roy Collier entertained a party of friends Wednesday afternoon at the Piedmont club in compliment to Lieutenant Commander and Mrs. William King Riddle.

Besides the guests of honor, Mrs. Whiteford Russell, Mrs. Lowry Porter and Mrs. Madison Bell completed the party.

Guests at Tea Dance

The tea dances at the Piedmont club continue to attract a large number of the social set.

Among those who assembled at the club Wednesday afternoon for tea and dancing were Miss Merle Madden, Miss Cora Coates, Miss Louise Hunt of Knoxville, Tenn., Miss Gertrude Richardson, Miss Lillian Logan, Miss Marion Van Dyke, Mrs. Louise Black, Miss Ruth Hull, Miss Katie May Arnold of Athens, Miss Nell Waldo, Miss Rebecca Hill, Miss Maude Kirkpatrick, Miss Olive Shropshire, Miss Alma Stanley, Miss Helen Hawkins, Miss Jennie D. Harris, Mrs. Frank Holland, Mrs. J. K. Ohl, Mrs. George Traylor, Mrs. Jack Thomson, Mrs. W. D. Ellis, Jr., Mrs. John Hill, Mrs. Oscar Vaughan, Mrs. W. G. Chipley, Mrs. J. C. Hunter, Mrs. Roby Robinson, Mrs. Leveretie Walker, Mrs. Cyrus Strickler, Miss Allen Schoen, Mrs. Frost of Charleston, S. C., Mrs. L. K. Nelson, Mrs. Nellie Peters Black, Mrs. Macon Martin, Mrs. Dudley Cowles, Mrs. Guy Woolford, Mrs. Nash Broyles, Mrs. Frank West, Mrs. Robert T. Small, Mrs. Stephen Barnett, Mrs. Milton Dargan, Mrs. George Dexter, Mrs. A. R. Wright, Mrs. John Sommerville, Mrs. Alfred Yewell, Mrs. Bishop of Cleveland, Ohio, Mrs. Gardner Kellog of Milwaukee, Mrs. S. Clay Moore, Mrs. Coates, Mr. and Mrs. Hugh Richardson, Mr. and Mrs. Edwin Stewart Wheeler of New York, Mr. and Mrs. J. Frank Meador, Mr. and Mrs. J. T. Williams, Mr. and Mrs. Roy Collier, Mr. and Mrs. Albert Thornton, Mr. and Mrs. Fred Coolidge, Mr. and Mrs. Luther Rosser, Jr., Mr. and Mrs. John Glenn, Judge and Mrs. Benjamin Hill, Mr. and Mrs. Frank Callaway, Mr. and Mrs. Charles A. Sisson, Mr. and Mrs. Henry B. Scott, Mr. and Mrs. William A. Speer, Mr. and Mrs. Reuben Arnold, Mr. and Mrs. William Lowry Porter, Mr. and Mrs. Robert A. Smythe, Mr. and Mrs. J. E. C. Peeler, Mr. and Mrs. Edward Peters, Mr. and Mrs. Ward Smith, Mr. and Mrs. Ridley, Mr. and Mrs. Thomas Felder, Mr. and Mrs. Lindsay Hopkins, Mr. and Mrs. Albert Collier, Dr. K. C. Ballenger, Mr. Eugene Kelly, Mr. Brooks Morgan, Mr. Arthur Clark, Mr. J. H. Nunnally, Mr. Palmer Johnson, Mr. Gabriel Solomon, Mr. Carter Woolford, Mr. Madison Bell, Lieutenant Williams, Mr. Van Astor Bachelor, Mr. Stewart Wilburn, Mr. Struther Fleming and Mr. Lorich.

Bridge Party to Visitor

Mrs. Coddington Tupper was hostess at a bridge party Tuesday afternoon at her home, at East Lake, in honor of Mrs. Samuel W. Hassell, of Great Neck, L. I., who is the guest of Mrs. R. L. Washington.

The rooms in which the game was played were artistically decorated with graceful sprays of bridal wreath and purple iris. The honor guest was presented with two Armenian embroidered handkerchiefs; the prize for top score was silk stockings, and the consolation prize was a hand embroidered handkerchief.

Twelve guests enjoyed Mrs. Tupper's hospitality.

FOWNES Wear SILK GLOVES

ATTRACTIVE YOUNG VISITING GIRL



—Home Photo by Lesner

MISS DOROTHY IRBY.

A lovely member of the younger set of Kingston, who has been pleasantly entertained as the guest of Mrs. Howell Cloud, on Peachtree road.

Memorial Day in Decatur

The Agnes Lee chapter, U. D. C., of Decatur, will observe Saturday as Memorial day. The exercises will be held at the McDonough Street school at 11 o'clock.

The speaker will be Mr. Robert Kamspeck, of Decatur. Miss Harriet Milledge will singe "The Bugle Song." The children of the public school will sing.

Crosses of honor will be conferred and the medal offered in the state essay contest will be awarded.

After the exercises, the soldiers' graves in the Decatur cemetery will be decorated.

All friends are cordially invited to join with the Agnes Lee chapter in their celebration.

Cabaret Tea

The Woman's Relief Corps will give a cabaret tea Friday afternoon from 4 to 6 at the home of Mrs. L. W. Rogers, 350 West Peachtree street.

The participants in the program will include the best talent in the city. A small admission fee of 25 cents will be charged. Every one is cordially invited to attend.

Davison-Paxon-Stokes Co.

Fashionable Silk Dresses That Will Be Welcomed By Many Friday at $18.50

Dresses for street and afternoon. One would never think when looking at these pretty, Frenchy Dresses that their price is only $18.50. Soft taffetas in plain and figured styles, and crepe de chines, figured and plain. There are ruffles and puffs and frills, and effective trimmings of pretty laces. All the fashionable, lovely color tones to select from.

There will be many needs for such Dresses as these during the next few weeks.

Beautiful, Summery Blouses in a Sale at $1.95

The last sale brought such a rush for these blouses they were all gone in a short while. Another shipment has just come. The price is the same.

There are four styles to select from.

Dainty white voile blouses, prettily trimmed with Venise lace bands or medallions; V-neck styles, becoming collar, the new back and drop shoulders; three-quarter sleeves.

One especially pleasing blouse is of sheer, white batiste, with collar, cuffs and flat trimming down front of batiste, embroidery edge with pink, blue or green dots—very dainty—and a waist that will look just as well after many tubbings. Choose early tomorrow morning if you would get your share of these beautiful blouses at—

$1.95

C/B A la Sprite Corsets



Are You as *Smartly Dressed* as You *Want* to Be?

Smartness isn't alone a matter of the expensive material or the elaborate design of a gown.

You know women whose clothes are never costly, yet who still have that positive air of elegance that comes from *good lines.*

Your figure will display that same elegance if you will wear the special C/B Corset *made for you.* It is one of the 240 different and distinct C/B models—"one for every type of figure."

It will gently mould your figure into the lines you most desire—smart lines, youthful lines.

The new season's C/B models are now on exhibition at all leading stores. Prices $1 to $10.

"THE STANDARD EVERYWHERE FOR THE WOMAN OF FASHION"



Armour's "STAR"



"The Ham What Am" and Bacon too

Can you think of anything better for breakfast? The juicy, sweet, "mild sugar" cure flavor, with the tang of smouldering hickory logs given in the smoking, wakes up the most jaded and satisfies the healthiest appetite.

Where To Go To Get It.

Go to the advertiser who says, "Come."

"Come" is the invitation of every merchant who advertises in The Journal.

The men who put their advertisements in The Journal have faith in themselves and in their products.

They are catering to your wants. They can only succeed by serving you.

The advertisements are cleverly written. They are interesting to read. They are thoroughly human.

Let the advertising in The Journal help you when you need goods or service—it is a guide that leads to the pleasant Road of Satisfaction.

The Atlanta Journal

The Journal Covers Dixie Like the Dew

DANDRUFF SURELY DESTROYS THE HAIR

Makes It Dull, Brittle, Lifeless, and Causes It to Fall Out.

Girls—If you want plenty of thick, beautiful, glossy, silky hair, do by all means get rid of dandruff, for it will starve your hair and ruin it if you don't.

It doesn't do much good to try to brush or wash it out. The only sure way to get rid of dandruff is to dissolve it, then you destroy it entirely. To do this, get about four ounces of ordinary liquid arvon; apply it at night when retiring; use enough to moisten the scalp and rub it in gently with the finger tips.

By morning most if not all, of your dandruff will be gone, and three or four more applications will completely dissolve and entirely destroy, every single sign and trace of it.

You will find, too, that all itching and digging of the scalp will stop, and your hair will be silky, fluffy, lustrous, soft, and look and feel a hundred times better. You can get liquid arvon at any drug store. It is inexpensive and four ounces is all you will need, no matter how much dandruff you have. This simple remedy never fails.—(Advt.)



More Economical Both in Use and Cost

CALUMET BAKING POWDER

—And it does better work. Simply follow your customary method of preparation—add a little less of Calumet than when using ordinary baking powder. Then watch the result. Light, fluffy, and evenly raised—the baking comes from the oven moretempting, tastier, more wholesome.

Calumet *insures* the baking of an expert. Ask your grocer today.

Received Highest Awards

World's Pure Food Exposition, Chicago, Illinois.

Paris Exposition, France, March, 1912.

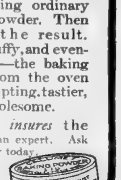

You don't save money when you buy cheap or big-can baking powder. Don't be misled. Buy Calumet. It's a pure cream of tartar product—gives best results.

HOW I KILLED MY SUPERFLUOUS HAIR

I Cured It Quickly So It Never Returned Even After Beauty Doctors, Electricity and Numerous Depilatories Failed.

I WILL TELL YOU MY SECRET FREE



Free Coupon this certificate entitles Journal to Mrs. Jenkins free confidential instructions for the banishment of Superfluous Hair, if sent with 2c stamp for postage. Cut out and pin to your letter. Send for immediate use only. Address Mrs Kathryn Jenkins, Suite 244, B.D., Nashville, Tenn.

Special Notice.—Every lady who wishes to be rid of the disfigurement of superfluous hair should accept above offer at once. This remarkable offer is good only for a few days; the standing of donor is unquestioned.

INTERESTING WEDDINGS

Barnett-Adkins

WASHINGTON, Ga.—A beautiful home wedding was that of Miss Annie LeGrand Barnett and Dr. William Nevin, Adkins, of Atlanta, which was solemnized Wednesday evening at 6:30 o'clock, at the home of the bride's parents, Mr. and Mrs. O. S. Barnett.

The bridal attendants were Miss Gertrude Barnett, sister of the bride, maid of honor, and Misses Fannielu Cossart and Mildred Fortson, bridesmaids. Dr. Hugh Lokey, of Atlanta, was best man. After the ceremony, to which only a few friends were invited outside of the immediate family connections, a reception was tendered Dr. and Mrs. Adkins.

Dr. and Mrs. Adkins motored to Augusta later in the evening, where they will go to New York Thursday to be gone on a wedding journey of several weeks, visiting Niagara Falls, Toronto, Quebec and other points throughout the north.

Smith-Lebby

Mr. W. C. Smith and Miss Kissie Lebby were married Tuesday afternoon at 1 o'clock, Rev. G. M. Eakes officiating.

Mr. and Mrs. Smith will be at home to their friends at 269 Glenn street.

Carroll-McEwen

Mr. Henry C. McEwen announces the marriage of his daughter, Mary Elizabeth, to Mr. William Spencer Carroll.

The marriage was solemnized at the home of the bride's sister, Mrs. D. W. Hopkins, Wednesday afternoon at 4 o'clock. Mr. and Mrs. Carroll are at home at 317 Grant street.

Howard-Jackson

BARNESVILLE, Ga.—A brilliant home wedding taking place in Barnesville on Tuesday afternoon, April 21, was that of Miss Florrie Howard, the daughter of Mr. and Mrs. W. M. Howard, to Mr. Walter G. Jackson, formerly of Cartersville. The ceremony was performed by Rev. S. E. Ledbetter, pastor of the Methodist church.

The wedding party included Miss Cecil Beckham, of Atlanta, maid of honor; Misses Maurine Woodburn, Kathrine Summers and Martha and Ruby Stafford were the bridesmaids. The flower girls were little Misses Irene Simmons Murphey and Eugenia Franklin Hahn. Mr. Emmette Coleman was best man.

Ray-Felker

MONROE, Ga.—A beautiful affair of the past week was the marriage of Miss Julia Ray and Mr. George Walton Felker, Jr., which took place on Wednesday afternoon, April 22, at 4 o'clock at the home of the bride's parents, Mr. and Mrs. John T. Robertson, of Monroe, Ga.

Rev. W. P. King, pastor of the First Methodist church, was the officiating minister.

Felker Lewis and Arthur Mobley, Jr., were the ribbon bearers and little Misses Frances and Harriett Ray were the flower girls.

After the ceremony, Mr. and Mrs. Felker left for a wedding trip to Washington, New York, Niagara and other points.

Among the out-of-town guests were Mr. and Mrs. W. B. Hollingsworth, of Fayetteville; Mr. and Mrs. C. R. Ware, of Lawrenceville; Mr. and Mrs. J. T. Carithers, of Athens; Miss Nioma Michael and Miss Lois Witcher, of Athens; Mrs. Ella Carter, of Atlanta; Mr. and Mrs. J. M. Hurst, of Social Circle; Mr. and Mrs. Walter Jones and Mr. James Bell, of Athens; Mr. and Mrs. John Hardman, of Commerce; Mr. and Mrs. L. M. Brand, of Lawrenceville; Mr. and Mrs. W. F. Camp, Mr. J. R. Camp, Miss Ruth Camp, and Mr. Ray Camp, of Campton.

Druid Hills Golf Club

While the Druid Hills Golf club will not have its formal opening until Wednesday afternoon, April 29, the attractive club house is in readiness and is open to the members. Each day witnesses the assembly of large parties at the hospitable club.

Club Entertained

Mr. A. D. Frazier entertained the members of the W. E. G. and D. club at an informal dance Monday evening at his home in West End.

The rooms in which the dance took place were decorated with red roses and Enchantress carnations.

Among those present were Miss Odessa Jackson, Miss Esther Smith, Miss Agnes Tillman, Miss Lillian Darrington, Miss Fannie Lee Braswell, Miss Mildred Bixby, Miss Emma Matthews, Miss Ruth Crudden, Miss Floy Hollis O'Rear, Miss May Barnett, Mrs. W. W. Haskill, Jr., Mr. J. M. Walker, Mr. J. P. Pitchford, Mr. C. W. Matthews, Mr. C. W. Matthews, Mr. T. E. DeLay, Mr. J. R. Wood, Mr. Paul Logan, Mr. Louis Farmer, Mr. F. E. Dennington, Mr. A. D. Frazer, Mr. E. W. O'Rear, Mr. George Eucrhael, Mr. G. A. Cook, Mr. W. W. Haskill, Jr., Mr. Emmett Rogers and Mr. F. N. McEachern.

Andrew College

CUTHBERT.—Many unique features marked the junior-senior reception at Andrew last Monday night.

The college library and Kappa Gamma hall were beautifully decorated for the occasion.

The class presidents, Miss Ruth Carter for the seniors, and Miss Bessie Cronier for the juniors, headed the receiving line; while Miss Maude Moore, faculty member of the junior class, was general master of ceremonies.

STORES AT HAZLEHURST ARE DAMAGED BY FIRE

(Special Dispatch to The Journal.)

HAZLEHURST, Ga., April 23.—The brick store building owned by Mrs. D. Patrick, was totally destroyed by fire early yesterday morning, loss about $4,000, with $2,500 insurance.

The two-story brick building adjoining, owned by Mrs. Patrick, was damaged, but fully covered by insurance. The entire stock of merchandise of P. Granger & Son was removed from the building, some of the stock being badly damaged, but is fully covered by insurance.

NO CHANGE IN CONDITION OF AUSTRIAN EMPEROR

VIENNA, April 23.—The condition of Emperor Francis Joseph was not so satisfactory today.

The doctors' report this morning said: "His majesty's rest last night was disturbed by fits of coughing. The catarrhal symptoms showed no signs of abatement, but the patient's strength and appetite were satisfactory."

OFFICERS ARE CHOSEN BY DUBLIN COMMISSIONERS

(Special Dispatch to The Journal.)

DUBLIN, Ga., April 23.—At a meeting of the newly-elected board of commissioners of the new chamber of commerce the following officers were elected: President, W. W. Robinson; vice president, J. M. Finn; chairman of the auditing committee, D. S. Brandon; treasurer, R. Lee Miller.

SMART MODEL FOR SPRING



A WAISTCOAT OF BLACK SATIN A CURB A SMART APPEARANCE TO THIS GREEN GABARDINE SUIT.

Deaths and Funerals

MR. S. C. GASTON.

S. C. Gaston, aged fifty-eight years, passed away at his home in Eagle Park Thursday morning shortly before 6 o'clock. He is survived by his wife and seven children, five sons and two daughters. The funeral will be conducted from the family residence Friday morning at 9:30 o'clock, with interment in Mount Zion cemetery.

MRS. L. A. FINCH.

A telegram was received from Napa, Cal., announcing the death of Mrs. L. A. Finch. Mrs. Finch, formerly of Atlanta, is survived by one son, C. O. Finch and two daughters, Mrs. M. J. Hollinger and Mrs. Nanie B. McConnell, now living in California, and one son, William E. Finch, residing here.

MR. GEORGE H. BOUTELL.

George H. Boutell, aged sixty-five years, passed away Wednesday afternoon shortly before 4 o'clock at the family residence, 37 Hood street. He is survived by his wife, one son, Charles A. Boutell, and a daughter, Mrs. George Scott Winn, of Atlanta; Mr. and Mrs. John Hardman, of Commerce; Mr. and Mrs. J. M. Hurst, of Social Circle; Mr. and Mrs. Walter Jones and Mr. James Bell, of Athens; Mr. and Mrs. W. F. Camp, Mr. J. R. Camp, Miss Ruth Camp, and Mr. Ray Camp, of Campton.

MRS. ALPHA PENTICOST.

Mrs. Alpha Penticost, aged twenty-three years, died Wednesday afternoon at 6 o'clock at a private sanitarium. She is survived by her husband, W. H. Penticost, and a small child. Funeral services will be conducted at Poole's chapel Thursday evening at 8 o'clock, and the body sent to Douglasville, Ga., for interment Friday.

MRS. R. K. KEHELEY.

Mrs. R. K. Keheley, fifty-three years of age, died at her residence, 76 Boundary street, Wednesday afternoon. She is survived by her husband, J. H. Keheley, and five children. Funeral services will be conducted from Poole's chapel at 7 p. m. and the body sent to Smyrna, Ga., Friday morning for interment.

MR. JOHN L. DANCE.

The body of Mr. John L. Dance, who died here Wednesday morning, will be sent to Eatonton, Ga., Friday morning at 7:30 o'clock for funeral and interment. Until that time it will remain at the chapel of Harry G. Poole.

KATHERINE ROBERTSON.

Katherine, the seventeen-months-old daughter of Mr. and Mrs. H. D. Robertson, died early Thursday morning at the family home, 16 Conley street. The body will be taken to Lawrenceville, Ga., at noon for funeral and interment.

STATE NORMAL SENIOR CLASS TO SING HERE

At Trinity M. E. church Sunday evening at 8 o'clock the senior class of the State Normal school, Milledgeville, Dr. Parks, president, will give the sacred cantata, (Holy City by Gaul), Trinity choir being the soloists. The senior class consists of 120 young ladies who will be in the city to attend grand opera and Trinity church invited them to give this musical work. The public is cordially invited to attend. Charles A. Sheldon is the organist.

GEN. BUSTILLOS MADE PROVINCIAL PRESIDENT

(By Associated Press.)

CARACAS, Venezuela, April 23.—General Marquez Bustillos, secretary of war, has been chosen provisional president of Venezuela in place of President Gomez, who becomes commander in chief of the army.

It is said that after a year Gomez will again stand for the presidency, having complied with the constitution, which bars a president from serving two consecutive terms.

Dr. Jesus Rolas Fernandes was elected vice president.

ARMY ORDERS

WASHINGTON, D. C., April 23.—Direction of president, Captain William R. Standiford, Twenty-fourth infantry, detailed as major Philippine Scouts, effective May 10.

Second Lieutenant Leigh F. J. Zerbee, coast artillery corps, proceeds to Walter Reed hospital, District of Columbia, for treatment.

By direction of president, Captain Ben H. Dorcy, U. S. A., retired at his own request, is relieved of duty from Missouri Military academy, Mexico, Mo.

War department, announcing acceptance resignation by Captain Edwin D. Kilbourne, medical corps, revoked.

Resignation Captain Edwin D. Kilbourne, medical corps, has been accepted by the president, take effect expiration of further leave absence granted him by war department this date.

Leaves: Captain Edwin D. Kilbourne, extended one month.

First Lieutenant James A. Gallogly, one day, effective about May 1.

R. J. PERRYMAN IS ILL AT HEFLIN, ALA., HOME

Mr. R. J. Perryman, vice president of the Brown-Perryman-Greene Hat company, of this city, is seriously ill at his home in Heflin, Ala., and is not expected to recover.

Mr. Perryman is well known in business circles in Atlanta and has many friends who will regret to learn of his condition.

He is a brother of Mrs. James R. Little.



W.B. Nuform CORSETS $3.00

No. 444 (as pictured)

For well developed figures. Deep breathing possible by insertion of large elastic gore at top of front steel. Without bust lines. Unboned hip confiner. Eyeletted for lacing below front steel. Coutil, narrow silk braid and lace.

Other styles $1.50 $2 $2.50

At All Dealers

WEINGARTEN BROS. New York Chicago

THE employers who have the most efficient organizations are the ones who make best use of The Journal Wants.

OUR ASTROLOGER

"The stars incline, but do not compel."

HOROSCOPE FOR

FRIDAY, APRIL 24, 1914.

Until late in the afternoon this should be a lucky day. Astrologers read in the skies promise of good influences from Jupiter, Venus and the Sun, but toward sunset Neptune and Mars are strongly adverse.

The Sun rules with superior power, making honor, courage and generosity moving factors in today's activities.

Scholars, university professors, lawyers and legislators should be guided fortunately under this rule.

The sign is extraordinarily favorable for the president of the United States, who should receive assurance of the success of his policy in an important world problem.

Women should make the most of the opportunities that come to them while this configuration lasts. The sign promises success in love affairs. It is a most auspicious time for weddings or engagements.

Under this rule an appreciation of all that is beautiful is awakened, and the conditions are fortunate for making friendships with persons of opposite sex, as the best impressions are said to be made during this aspect.

As Mars is evilly disposed toward evening, care should be taken to avoid reversing all the successful achievements of the earlier hours of the day. There is danger of misunderstandings, separations and quarrels with persons who have power to make life happy.

Neptune's adverse rule should put man and women on guard against fraud and deception. It is not an auspicious time to make any decision regarding property or professional ambitions.

In ancient lore it was held to be dangerous to drink oils or to take medicines when Neptune frowned on the earth.

The Moon today is in a sign believed to impart loyalty, energy and generosity. It is not a fortunate sign, however, for singers, who are supposed to be subject to hoarseness while the luminary remains in Aries.

Persons whose birthday it is may have anxieties during the year, but they will be spared any serious troubles. They should be careful to avoid quarrels or dissensions.

Children born on this day will be alert in mind. They should have originality, versatility and perseverance. Many inventors are born under Taurus, whose subjects are usually willing to work hard to carry out an idea.

(Copyright, 1914, by the McClure Newspaper Syndicate.)

Why It Suits Particular People.

Foley's Honey and Tar Compound is prompt and effective for grown colds, croup hoarseness, bronchial cough and for any condition where the membranes of the throat and bronchial tubes are inflamed and raw. Thomas Vernon, Hancock, Mich., writes: "Foley's Honey and Tar has always proved effective, quickly stopping the cough with no bad after effects. It contains no opiates, and is a pure reliable medicine. That's why it suits particular people.

Sold everywhere.—(Advt.)

FOR GRAND OPERA

Remember John L. Moore & Sons are headquarters for auditorium opera glasses (small field glasses) at reduced prices for this occasion. Make an early selection. 42 N. Broad street.—(Advt.)

FURNITURE SALE

The Parsonage Improvement society of Inman Park, will hold a rummage sale Saturday on Edgewood avenue. Any one having anything to give please call Mrs. J. B. Smith, or Mr. C. A. Bancumbers, and the bundles will be sent for.

Efficient Picture Framing
The College "Co-Op," 119 Peachtree St., Candler Bldg.

Savings Talks



Rainy days are no respecter of persons—they come alike to rich and poor.

They hold no terrors for those who keep a growing Savings Account with this Bank because they know that their defense is sure.

Start Your Account NOW

100% Safety

4% ON SAVINGS

Central Bank & Trust Corporation

CANDLER BUILDING, ATLANTA

BRANCH BANK CORNER MITCHELL & FORSYTH STS.

Spratling Is Cleaning Costumes for Opera Week



WE DO Dry Cleaning AND Dyeing

If you wish yours to be as fresh and neat as when new, please let us have it now.

Although our service is always satisfactory, we naturally can give better results when not rushed.

There is no need for you to buy new clothes, when for a reasonable price we will dry clean or dye perfectly those you now have.

No extra charges for special work. Work delivered same day received.

Forwarding charges prepaid one way on out-of-town orders for $2.00 or more.

Atlanta Steam Dye and Cleaning Works

J. S. SPRATLING, Prop.

53 Auburn Ave. Phones—Ivy 2340; Atlanta 954.

DON'T WAIT UNTIL THE LAST MINUTE



—to make your house and yard spic and span. See us about the material and implements you will need.

SCREENS

No excuse for Flies. Screen Doors $1.00 to $10. Screen Windows 25c to $1.00. Screen Wire, Painted, Galvanized, and Copper in all widths.



PAINTS, Varnishes, Stains, Veneers, Furniture Polish, Jap-a-Lac, Brooms, Brushes, Dusters.

MOPS



O-Cedar Mops—$1.00 and $1.50.
O-Cedar Oil—25c to $2.50.

SWEEPERS



$2.75 to $8.75 Each. Domestic Vacuum Cleaners $10.00

LAWN MOWERS Royal Mower, 10-inch to 18-inch...$3, $3.50, $4, $8.50, $5
Jewel Ball-Bearing Mower, 12-inch to 18-inch, $6, $7, $8, $9
King Bee, high wheel, ball-bearing; the finest mower made; 14-inch to 20-inch $9.00, $10.00, $11.00, $12.00
Hand Scythes 25c, 40c, 50c

KING HARDWARE CO.

AGENTS FOR FAIRBANKS SCALES

53 PEACHTREE 87 WHITEHALL

Gladden Your Clothes! STODDARDIZE

WEAR "Glad" Clothes all the time—"GLADDEN" your clothes by having them STODDARDIZED!

STODDARDIZING is the wonderful process of Dry Cleaning and Dyeing which removes dirt and stains WITHOUT harming even the most delicate fabrics—in fact, it puts FRESH LIFE into the material. Men's and Women's clothes look like new—when they are STODDARDIZED!

A Wagon For a Phone Call

We pay charges (one way) on out-of-town orders of $2 or more

Stoddard *126 Peachtree Street* *Ball Phone Ivy . . 43* *Atlanta Phone . . 43* *Dixie's Greatest Dry Cleaner and Dyer*

SOUVENIRS

Extraordinary. Enormous Assortment of Pretty Post Cards that will be appreciated, fine half-tone views of the city's most interesting sights, view-books, pillow tops, etc. We're souvenir headquarters. Come in.

The Shriners Are Coming

Prepare to greet them. Welcome Banners, 50c; Pennants, 10c up; Fez Hats, 5c and 10c; Festooning, 25c; Flags, 10c up; Confetti, 5c and 10c. And all other decorating materials for indoors and out.



J. C. CAVE

Quick Mail Order Service

Southern Book Concern

(CAVE'S)

71 Whitehall St. Right Near Hunter St.

CRYSTAL **Domino SUGAR**



Always served with coffee and tea wherever the daintiness of the table is given thought.

Full and Half Size Pieces

THE AMERICAN SUGAR REFINING CO.

Address: New York City



Fresh ASPARAGUS by Mail



Two Pounds and a Half---50c

Large, juicy stalks, tender and sweet, each over seven inches long, tips highly developed and perfectly formed. A springtime message from an old fashioned garden.

FROM GARDEN TO TABLE

Gathered each evening and packed with moss to prevent bruising; mailed that night and delivered at your door by parcel post, fresh and fragrant, the next morning. Send cash with order. 50 cents a box of 2½ lbs.

J. O. BOOTON, Box 100 Marshallville, Ga.

Davison-Paxon-Stokes Co.

Finest Quality Black Swiss Milan Hemp Shapes in a Great Friday Sale $1.95



We were fortunate to secure 250 of these genuine imported Swiss Milan Hemp Shapes at a big reduction, so we are glad of the opportunity of offering such a wonderful bargain; nine different shapes; black only. This is the greatest value of the season— Friday..... **$1.95**

Imported Wheat

In a large variety of colors. Regular $1.00 values, Friday, at..... **50c**

American Beauty Roses 95c

Just the flower for your Summer Hats; $1.95 values at..... **95c**

Hats Trimmed Free

When hat and materials are purchased in our Millinery Section.

Advertising in The Journal Sells the Goods.

What Anne Rittenhouse Says

The Tunic Plaids or Checks.

PARIS.—Now it is plaid taffeta. You may not like the idea, but one who tries to be a faithful chronicler of fashions must put them down as they come.

The brilliancy of squares and checks did not deter the multitude from giving them approval, and now that the dyers have learned to subdue the tones and take away their crudity, this effective gaiety is quite acceptable.

First came Roman striping, then broad brilliant plaid, then wide solid colored check. The public took to all of these, but it must be confessed that the minority and not the majority were followers. However, now that the dyers have learned to block in large squares of blue and brown and black, of deep green and blue and dark gray, well dressed women have seen in these fabrics a chance for a combination costume.

Taffeta in russet brown and green for instance, is quite attractive and when combined with black or dark brown silk, it makes a gown that is out of the ordinary.

Tunics of Checked Taffeta.

Women are wearing the extra long tunic with enthusiasm. They like it very much. It is not as trying as the short hip drapery, for it does not cut the figure sharply into two parts. As a good model take this gown worn by Mademoiselle Prevost in the play called "Madame" which has been such a success here.

There is a narrow underskirt of deep brown taffeta and over this a full, long tunic with a scalloped edge. This, like the full bodice is of russet brown and green checked taffeta.

The entire style is agreeable and easy to wear for the majority of women. One can follow it out in any combination of colors, but the new tones are preferably in the russet shades that have lately come into high favor. They are a decided contrast to the gorgeous Russian and Turkish colorings that have prevailed, but it was high time that the dyers made a change. The Occidental cannot be as loyal to vivid tones as the Oriental, whose fashions have not changed for centuries.

Checked Skirts; Plain Coats.

For the last four years there has been a leaning toward the suit composed of two fabrics and two colors. The idea has always had a following among the elect and the indiscriminate, strange as this may seem. Possibly the reason was much the same in both cases; the rich woman could afford many clothes and the cheaply dressed woman desired many clothes.

The dominant class of women between these two, had to content itself with suits of one color that were not too easily observed from month to month.

The fashion never died out, yet it was never considered popular. It certainly said it could not last because it was garish, and yet it has outlived many other fashions that were the same time.

This spring it is quite the thing to have a skirt of large checks in dull, undefined colors that run into each other, and a jacket in a solid color that harmonizes with the skirt.

The two fabrics differ; one is usually of rough material like homespun serge or gabardine, and the other is of smoother cloth. When taffeta is used for one garment, it is often chosen for the other, although that ribbed material called goline goes very well with it and there is a fine quality of serge that is admirable.

These plaid skirts have drapery of some kind, and are not made in the "Turkish" fashion of last autumn, although there are women who, preferring straight lines in foundation skirts, cling to this style with modifications. There is not so much drapery at the hips as there was in the original Callot skirt.

Surprise Letters

Surprise letters have many possibilities. Every one is sure to receive one. Indeed letter writing is numbered among the arts but every one can learn to write a delightful interesting letter. So every one can join in a surprise-letter enterprise.

* * *

A birthday surprise to some friend who is out of touch with its old associates is a delightful treat. The friends of a young missionary to Alaska got up such a treat. They found out the dates of the mails that arrived at his station, and each sent a letter to reach him on the mail that got to him a day after his birthday. The letters were full of news and good wishes, and they cheered him, through a lot of hard work that lay before him.

* * *

Another such birthday surprise was once arranged for a young girl whose eighteenth birthday was approaching. Her friends, with truly youthful enthusiasm, were much interested in the plan. One young man went to the trouble to send her twenty or thirty postal cards, which he begged, bought and borrowed from friends. Each of these came originally from a different place. One was from Pike's Peak, one from Egypt, one from Buenos Ayres, and so on, for several. Each was addressed in a disguised hand. Of course they were mailed from the same box, but from the home of a friend to whom he had sent them. It took their recipients several days to find out who sent them.

* * *

The old-fashioned round-robin letter might well receive more attention. There are many big families in which round robin letters are looked upon with favor. They suggest the way to get news to a maximum number at a minimum effort. They are very entertaining when they are written for a surprise letter to the person at the end of the line, for the task of each additional writer is more interesting than that of the last, so as enthusiasm naturally weakens, the interest increases.

* * *

Letters to an invalid are always welcome, and if they come in the nature of a surprise they are doubly so. Half a dozen friends can plan together to make any day a fete day if they all write an interesting, utter nothing will be received on that day.—Copyright, 1914, by the McClure Newspaper Syndicate.

Cordele Social News

CORDELE.—The Fort Early Chapter, Daughters of American Revolution, met Friday afternoon with Mrs. Mrs. E. Land. The next meeting will be held with Mrs. J. William Birdsong.

Mrs. Pearl Reagan, of Leesburg, has returned home after a visit to Miss Francis Carswell.

Miss Florence Jones and Miss Luella Shipp bride-elects, were honor guests on Sunday afternoon at a party given by Mesdames George B. Wilkes and Edward Stallings, at the home of Mrs. Wilkes.

Misses Lillie and Mae Dunlap were at home Friday afternoon to the Young Ladies' Sewing club.

On Thursday afternoon the local chapter of I. D. C.'s met at the public library. At this meeting all plans and arrangements are completed for Memorial Day exercises.

Miss Frances Harris entertained a congenial party of young ladies one afternoon during the week-end at her home.

Miss Inez Hyman is the guest of Miss Idoline Shirley, at Eastonhope.

Mrs. Homer C. Cleghorn and little son, John, who has been visiting in Quitman, Mrs. Bonnie Hyde, have returned to their home in Jacksonville. Miss Betty Hyde accompanied Mrs. Cleghorn home, where she will spend several weeks.

Miss York Chiller, of Albany, was guest of Miss Sadie Ellis during the week-end.

Miss Sadie Ellis has returned from a pleasant visit to friends in Albany.

A pretty event of the past week was the miscellaneous shower given by Miss Nannie Benton, in honor of Miss Stella Sikes.

Members W. L. Roebuck, G. A. Bellenger, R. R. Harris, M. E. Land, Misses Ida Jones, Frankie Harris, Lamar, Ygals, Helen Comer and Kean Martin will form a congenial party at wedding grand opera.

Allensworth-Turner

McDONOUGH.—Mr. and Mrs. Paul Turner announce the marriage of their daughter, Ruth, and Mr. Turner Allensworth, of Atlanta, which took place Tuesday afternoon, April 21.

The wedding was a quiet home affair, only the family and several intimate friends being present. Mrs. Turner played the wedding march and Mrs. Lamar Etheridge, Jackson, sang "O, Promise Me."

Immediately after the ceremony Mr and Mrs. Allensworth left for a trip to New York City.

LITTLE STORIES FOR BEDTIME

BY THORNTON W. BURGESS.

Sammie Jay had a great deal to think about and so he went off by himself to a certain thick hemlock tree in the Green Forest where he could be quite alone. You may know Sammy Jay does by himself that way to put his thinking cap on you may make up your mind that mischief of some kind is brewing in that small head of his. Just now Sammy was thinking about what he had overheard Buster Bear say to Jumper the Hare, and he was wondering how he could get something out of it for himself. You know, Sammy is one of those people who try to profit by the troubles of other people. He is never so happy as when he can find some one in trouble, because he is almost sure to find a way to get something for himself out of it.

One time Sammy happened along when Chatterer the Red Squirrel and Happy Jack the Gray Squirrel were quarrelling about some very fat choice acorns. Each claimed them as his. Sammy just urged them to fight for them, and this is what they did. While they were fighting Sammy carried away all the acorns, and when finally they agreed to stop fighting and divide the acorns they found none to divide. Sammy had hidden every one where only he could find them. That was dishonest, very dishonest, but, you know, Sammy has always been a thief. He thought it was smart. You and I know better, but he didn't, and there are a lot of people in this world who are just like him.

Now, Sammy knew very well that Buster Bear was the strongest and biggest of all the people who lived in the Green Forest, and when he had first seen Buster Sammy had been very much afraid of him. Now he wasn't afraid, because he knew that his wings would keep him out of reach of Buster's cruel claws, but he had a great deal of respect for Buster just the same and he wanted to do something that would make Buster his friend. When he overheard Buster ask Jumper the Hare to try to find out for him where he could get some honey Sammy smiled. He knew that the only way that Jumper could find out was by asking questions of those who lived in trees, for it is in hollow trees that Busy Bee stores up honey. To be sure, Busy's big cousin, Bumble, who makes such a fuss about everything he does, has a little storehouse in the ground, and possibly Jumper might find this. But if he did it wouldn't be a taste for Buster. What he wanted was the storehouse of Busy Bee.

"Now, if I can find it for him," thought Sammy, "he'll always be my friend. I think I'll have a look at all the hollow trees I know of in the Green Forest."

Just then another thought popped into Sammy's head. He and Reddy Fox were not the best of friends. In some ways they were very much alike, and perhaps this was the reason that they were forever falling out. Sammy had been one of the first and loudest to jeer at and make fun of Reddy the time he seemed to be running away from Jumper the Hare. Then he had seen Reddy run from Buster Bear only that very morning, when Buster had suddenly appeared just as Reddy had thought to catch Jumper the Hare, and he knew that Reddy knew that he had seen and laughed at him. So now Reddy was sure to be his enemy.

"If I can think of some plan which will make Reddy think he can make friends with Buster Bear, why Reddy will forget all about his anger with me," thought Sammy. "I have it! I'll tell him how Buster wants some honey and set him to hunting for the storehouse of Busy Bee."

With that off flew Sammy Jay to hunt for Reddy Fox and tell him how he could make friends with Buster Bear.

Bakery Sale

The ladies of Circle No. 5, of Epworth church, Mrs. T. A. Splan chairman, will hold a bakery sale Saturday at the corner of Mell and DeKalb avenues for the benefit of the parsonage.

Aprons, caps and ice cream will also be for sale. Every one is invited to attend.

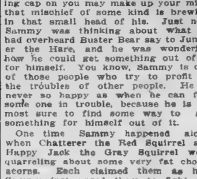

Busy Bee's Cousin, Bumble, Has a Little Storehouse in the Ground.

Little Miss April

Little Miss April, you coquettish thing,
Flirting around in the green of spring
My! You're a wonder!
Bright in the morning, you dimple and sing,
Feeved at the morning, a flurry and fling,
Snowflake from under
A smile-clouding thing!

Sad in the gloaming—a wild burst of tears,
Fright in the darkness—a creature of fears, cuddling close,
Bloom in the dawning—a glory of years;
Cold in the sunrise—all taunting and jeers,
Noon—and the rose
Of the youth of the years!

Little Miss April, my full heart, I bring
Pulsing with passion for you. It I fling
Down at your feet,
Flout me at dawn; at the noon you may jeer,
Deep in the twilight you'll smile on me here,
Gentle and sweet,
You feminine thing.

—Dixon Merritt in Judge.

Rutledge Social News

RUTLEDGE.—Miss Nellie Howard spent the week end with friends at Almon.

Mrs. Hugh Abercrombie, of Social Circle, was the guest of Mrs Carlton Vining the past Sunday.

Mrs. Jim Davis entertained the Parsonage Aid society on Thursday afternoon.

Mr. Lamar Henry, of Jefferson, spent Sunday here as guest of Miss Norma Sorrells.

Mrs. C. C. Herren and mother, Mrs. George Brown, visited relatives in Social Circle Tuesday.

Miss Ruby Avert, of Social Circle, spent Saturday with friends here.

Misses Norma Sorrells, Fay Hollis and Mary Leila Ponder spent the week end most delightfully in Madison as contestants from the Rutledge High school to the Elgnic district contest held there Friday and Saturday.

Miss Lelie Hutchens entertained at a pretty party on Thursday afternoon, complimentary to the Bobolinks.

Mr. and Mrs. Ted McCauley, of Atlanta, spent the past week with Mr. and Mrs. Jule Davis.

GRAND OPERA

Get out your high-power Field Glasses. If you haven't a pair, see us quickly; we have them in high power, small size, neat but not expensively mounted. They will add much to your pleasure during Grand Opera, and your auto country trips.

Walter Ballard Optical Co.

85 Peachtree St.

Announcements

GEORGIA LIBBY CIRCLE

The Georgia Libby Circle of King's Daughters and Sons will hold a business meeting on Friday afternoon, at 46 Carnegie Way. A full attendance is urged.

INMAN PARK STUDENTS' CLUB.

The Inman Park Students' club will meet Friday morning at 10:30 with lunch with Mrs. C. V. Le'saw, 382 West Peachtree.

RALLY OF W. B. M. U.

The rally of the first district of the association will be held at the Central Baptist church Friday, beginning at 10:30 a. m. All members from the other districts are cordially invited.

EXECUTIVE BOARD

A meeting of the executive board of the Atlanta Woman's club will be held Friday morning, at 10 o'clock, at the club house on Baker street. Business of importance will be transacted and a full attendance is urged.

CALLED MEETING.

The Uncle Remus Memorial association will hold a called meeting Friday, April 24 at 3 o'clock at the "Wren's Nest." All chairmen and their committees are most urgently requested to be present, to arrange for May day.

Actress Tells Secret

A Well Known Actress Tells How She Darkened Her Gray Hair and Promoted Its Growth With a Simple Home Made Mixture.

Miss Blanche Rune, a well-known actress, who darkened her gray hair with a simple preparation which she mixed at home, in a recent interview at Chicago, Ill., made the following statement: "Any lady or gentleman can darken their gray hair and make it soft and glossy with this simple recipe which they can mix at home. To a pint of water add 1 oz. of bay rum, a small box of Barbo Compound, and 1 oz. of glycerine. These ingredients can be bought at any drug store at very little cost. Apply to the hair twice a week until it becomes the shade. This will make a gray haired person look 20 years younger. It is also fine to promote the growth of hair, relieves itching and scaly humors and is excellent for dandruff and falling hair."—(Advt.)

Advertising in The Journal sells the goods.



GIBBS BULL HEAD CATSUP COSTS 10c

Mrs. Born Cook Says:

"I like to make things,—and I am proud of my cooking. Yet, my old mother taught me,—that it's only HALF the way you COOK,—and the other HALF the way you SERVE. She was right. Always I keep a bottle of Gibbs' Catsup near my hand. I thicken my Meat with it. I sprinkle it on Meat Patties,—and Croquettes,—and Chicken Salad. I make it into a Tomato Sauce for Pork Chops and Fish Cakes! It is a GOOD Catsup."

GIBBS BULL HEAD CATSUP

is used by the Woman who takes Pride in her cooking. It is SO Adaptable. It is made of Sound, Ripe Tomatoes and Granulated Sugar, Vinegar and High-grade Spices ONLY. It is Safe and Dependable. It ably assists any GOOD COOK.

Gibbs Bull Head Apple Jelly 10 Cents

Made from the pure juice of Northern Apples and granulated table sugar, conforms to ALL Pure Food Laws. No preservatives. Full 8 ozs. All Grocers.

Gibbs Preserving Company

BALTIMORE - MARYLAND

EVERY BULL HEAD LABEL GUARANTEES HIGHEST QUALITY



Cleans Woodwork Like Magic

Spots, stains or finger-marks can't stay on painted woodwork when Spotless gets busy. Off they come, double-quick—a quick dash on the cloth, a quick little rub—gone!

SPOTLESS CLEANSER

No Acids No Caustic

cleans stone steps, aluminum, silver or linware, takes the grease from the gas range. makes the bathroom clean as wax. Won't hurt the hands. Does more for less money than any other cleanser. Your grocer sells it.

5 Cents

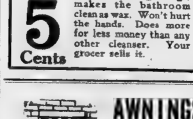

AWNINGS

of all kinds

Made to Order

Galvanized Frames

Stripe and Workmanship Guaranteed

Phone Jay 8226 **F. L. VOLBERG, JR.** *226 1-2 Peachtree*

"The Shop With a Reputation"

Dr. T. FELIX GOURAUD'S Oriental Cream OR MAGICAL BEAUTIFIER



Removes Tan, Pimples, Freckles, Moth Patches, Rash and Blotches, Roughness and every blemish on beauty, and defies detection. It has stood the test of 57 years, and no harmless we taste it is. Be sure to give the lady the right name. Accept no counterfeit of similar name. Dr. L. A. Sayre said to a lady of the Haut-ton (a patient): "As you ladies will use them, I recommend 'Gouraud's Cream' as the least harmful of all the skin preparations."

For sale by Druggists and Fancy Goods Dealers throughout the U. S., Canada, and Europe.

Ferd. T. Hopkins & Son, Props., 37 Great Jones St., N. Y. C.

Guard Well the Ones You Love

In this day of pure food regulation and bakery sanitation, you should see to it that in providing that food staple—bread, for the family, you provide only

TIP-TOP BREAD

for in TIP-TOP BREAD is contained purity, maximum nutrition and real worth.

The searchlight of suspicion never turns on TIP-TOP. Its established excellence and cleanliness mark it different and preferred. It's the trustworthy loaf.

Provide it for the family. They're worth it

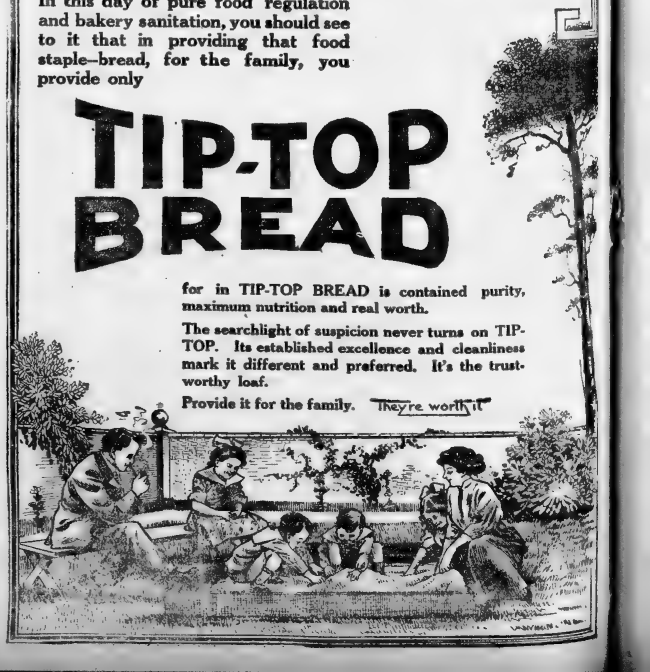

PERSONAL MENTION

—Miss Ethel Cobb and Miss Aline [illegible] of Ellijay; Mrs. A. I. Burkhalter, of Watkinsville; Mr. and Mrs. A. P. [illegible] and Mr. and Mrs. George [illegible], of Monroe. Miss M. Mitchel and Miss Lucile Mitchel, of Barnesville; Miss J. M. Pevin, of Athens; Dr. and Mrs. O. H. Johnson, of Athens; Mr. and Mrs. A. W. Allison, of Albany; Mr. and Mrs. P. Henderson, of Sylvester; [illegible] Vincent and Mr. and Mrs. [illegible] of Talking Rock; Mrs. J. Williams, of Buena Vista; Mr. and Mrs. W. A. Branner, of Statesboro, and Mr. and Mrs. H. F. Baxter, of Grantville, are in Atlanta today at the Ansley.

—A delightful event among the younger social set in Washington, D. C., will be the masquerade ball which Miss Callie Hoke Smith will give Friday evening at the residence of Senator and Mrs. Hoke Smith on California avenue. Miss [illegible]comb, who is attending [illegible] school in New York, will [illegible] young Atlanta girl who will [illegible] the ball and who will spend the [illegible] in Washington and will be [illegible] a number of the social affairs which are marking the early spring in the national capital.

—A party from Salisbury, N. C., will attend grand opera, making the trip in a private car, and will spend the week at the Ansley hotel. Among those in the party are Dr. and Mrs. John Whitehead, Mrs. F. J. Murdock, Mrs. D. E. Daniels, Mrs. Edwin Overman, Mrs. J. F. Smith, Miss Julia Crouch, Miss Rose Whitehead, Miss Elizabeth Bringle, Miss Mildred Overman, Miss Alice [illegible], Miss Mary Hartsell, Miss [illegible] Mr. Edward Whitehead, Mr. [illegible] Griffith, Mr. John Allen and Mr. [illegible] Young.

Among those from Rome who will attend grand opera are Mr. and Mrs. Elmer Grant, Mr. and Mrs. Charles Harper, Mr. and Mrs. Bolling Sullivan, Mrs. E. C. Mcfarlin, Mrs. Julian Cumming, Mrs. F. L. Moultrie, Mrs. Charles Hight, Miss Mildred Moultrie, Miss Mattie Harper, Miss Jessie Glover, Miss Joy Harper, Miss Mary Berry, Miss Ivy Glover, Miss Sara Bone, Miss Helen McLin, Miss Vera Gretchius, Mr. Arthur West, Mr. J. Bowie, Mr. Robert Harper and Mr. [illegible] Bidwell.

—Mr. and Mrs. Edwin Stewart Wheeler of New York are guests at the Piedmont hotel where they will remain during opera week after which they will spend some time at the Georgian Terrace. Mr. and Mrs. Wheeler made many friends among the Atlanta colony at White Sulphur Springs last summer and have extended them a cordial welcome.

Lieutenant Commander William [illegible] Biddle, who arrived in the city several weeks ago to join Mrs. Biddle, [illegible] has been spending several months with her father, Mr. J. J. Russell, will [illegible] Tuesday morning for Boston to join the battleship Rhode Island, of [illegible] he is navigator.

Miss Carolyn Hamilton, of Columbus, Miss., who will be one of the maids of honor at the reunion in Jacksonville, will arrive May 9 and will be delightfully entertained during a visit of several weeks to Miss Annie Sykes Rice at her home on West Peachtree street.

Mrs. C. C. Jones, of Birmingham, Ala., who has been spending several days in Lagrange, where she was called by the death of her mother, Mrs. Elizabeth Boykin, is the guest of her daughter, Mrs. Walter Barnwell, at her home on Cooper street.

—Mr. and Mrs. E. R. Gunby and two children, of Tampa, Fla., accompanied by Mr. Gunby's two daughters, Miss Dorothy Gunby and Miss Daphne Gunby, will arrive Saturday to spend the summer in the city.

—Mrs. Lee Smith and Mrs. John Settle, of Jackson, and Mrs. Flowers, of Montgomery, Ala., will arrive Monday to spend opera week with Mrs. Asa Smith at her residence on West Peachtree street.

—Miss Mary Rice will leave Friday for Athens to attend the cotillion given by the Classic City Cotillion club and will be the guest of Mr. and Mrs. Walter Jones during her stay.

—Miss Louise Van Dyke and Miss Mary Louise Spurlock, of Chattanooga, will arrive Sunday to spend opera week with Mr. and Mrs. George Berry at their home on West Fourteenth street.

—An event of the afternoon was the informal tea given by Mrs. C. B. Wilmer at its recovery in compliment to Mrs. John Wing, of Anniston, Ala., and Mrs. K. J. Phillips, of Gainesville, Fla.

—Dr. and Mrs. Miller B. Hutchins have leased the apartment of Miss Sallie Eugenia Brown, on Peachtree road, where they are at home to their friends.

—Mr. and Mrs. Joseph A. Agnew announce the birth of a son, who has been named for his father. Mrs. Agnew was formerly Miss Ruth Wofford.

—Miss Wilhelmina Collings and Miss Elizabeth Collings, of Macon, will spend opera week in the city with relatives and friends.

—Mrs. James R. Little is in Heflin, Ala., where she was called by the critical illness of her brother, Mr. Jep Ferryman.

—Miss Lucy Kenan, of New York City, will arrive Saturday to visit her mother, Mrs. T. H. Kenan, at her home on Forrest avenue.

—Miss Emmakate Amorous is ill at St. Joseph's infirmary, having undergone an operation for appendicitis on Thursday.

LEARNING TO BE BEAUTIFUL
The Light That Lies in Woman's Eyes

BY ABIGAIL MOORE.

Where would you look for the magic thing called beauty? In eyes, in lips, in profile, in figure? These features may all be beautiful individually, yet their owner be not a beauty. Isn't it in that subtle thing called "expression" that beauty is found—in "that light that lies in woman's eyes?" Just an evanescent, fleeting, intangible something that comes from within and casts its spell. Opinions may differ as to the attractiveness of nose or hair; some critics prefer blue eyes, some brown; but as to the charm of a pleasing expression there is no dispute. Either it is there or it isn't.

Now, then, you of irregular features and you with the perfect profile of a Venus look long and hard into your mirrors and note your expression. Do you see there a smiling countenance or is it stolid like a wooden thing? In neither case can it be beautiful.

Vitality, interest, alertness, kindliness and good will and dignity, these are the things that should show in your countenance, and they come from within. Just for a moment, as you stand before the mirror, try to divest yourself of all hatred and malice, narrowness and pettiness, and note how the feeling that comes to take their place wells up in the eyes and spreads itself over your face. Now, do you see the possibilities of facial expression? First, there is the smile in the heart, then on the lips and in the eyes, and with it the light of understanding, for whatever artists may have told you, there is no real beauty without intelligence behind it.

Study the little trick of looking as if you were just going to smile, a half quizzical expression like that of the wonderful "Mona Lisa." But be careful that, in your attempts, you neither lift nor lower the eyebrows, causing the forehead to wrinkle, nor squint, making other wrinkles underneath the eyes.

Beware that the smile does not expand itself into a grin or the eyes take on a vacant stare. In fact, be very careful that you do not overdo in any direction. Better look a grouch than have "the smile that won't come off." Nothing is more irritating than that.

If any of these things result, you will find that instead of the pleasant countenance you have sought to cultivate you have acquired an expression of inanity. You cannot force a lovely expression. It must come from actual beauty of mind, and that beauty of mind will not come unless you make yourself receptive.



The Subtle Charm of Facial Expression Is Well Illustrated by Gail Kane.

C. J. KAMPER LEAVES FOR CINCINNATI ON BUSINESS

C. J. Kamper of the C. J. Kamper Grocery company, has gone to Cincinnati on a business trip of several days in connection with the fitting up of the handsome new pure food store on Peachtree street at Linden.

Mr. Kamper is purchasing in this connection the finest fixtures and fittings that can be purchased and it is said that when completed will be one of the finest anywhere in the country. It is expected the new store will be open sometime the latter part of June or first of July.

Detective for Sheriff

(Special Dispatch to The Journal.)

CHATTANOOGA, Tenn., April 23.—N. P. Rush, at present a member of the city detective force, was nominated for sheriff at the Democratic primary here yesterday. Charles Watson was nominated for county court clerk. H. H. Eager for circuit court clerk and Joe Cliff for trustee.

MAYOR NAMES MEMBERS OF BOND COMMISSION

Six Citizens Named to Act With Council in Spending Grady Hospital Bonds

Mayor Woodward has appointed six citizens to act with the general council in the expenditure of the $750,000 of bonds for Grady hospital, should the issuance of the bonds be authorized by the voters, and has informed council of his appointments in the following communication:

"Atlanta, Ga., April 22, 1914.

"To the General Council,
"City of Atlanta.
"Gentlemen:

"Pursuant to a resolution passed at your last meeting authorizing me to appoint a committee to act with the general council and the board of trustees of the Grady hospital in the expenditure of the $750,000 worth of Grady hospital bonds, if same should be voted at the election on the fifth of May, I have appointed the following gentlemen: Wilmer L. Moore, W. A. Foster, John E. Murphy, I. Schoen, Edward Inman, N H. Kirkpatrick.

"Respectfully,
(Signed) "JAMES G. WOODWARD,
"Mayor."

COUSIN OF MRS. DUNBAR SAYS BOY IS NOT ROBERT

Many Witnesses Appear for Defense in Famous Kidnaping Case

(By Associated Press.)

OPELOUSAS, La., April 23.—The defense scored heavily today in the trial of W. C. Walters charged with kidnaping Robert Dunbar and closed its case. Four witnesses, three women and a man, all residents of Opelousas testified the boy now held and claimed by Mr. and Mrs. Dunbar as their missing son, is not Robert Dunbar. The witnesses, one of them a second cousin of Mrs. Dunbar, had known the Dunbar child intimately, they said. Mrs. J. Bills, one of the most important witnesses for the defense, was not able to testify owing to illness.

OIL FIELD OPERATOR DIES AT AGE OF 73

(By Associated Press.)

PITTSBUG, April 23.—Wesile H. Guffey, aged 73, a well known operator in the oil fields of West Virginia, Pennsylvania, Texas and Oklahoma, died here early today. He and his brother, J. M. Guffey, former Democratic national committeeman from Pennsylvania, were leaders of independent oil producers in Pennsylvania and Oklahoma.

WILL TALK ON PEACE AT PIEDMONT HOTEL

On Friday afternoon at 4 o'clock, in the convention hall of the Piedmont hotel, Prof. Arthur Deerin Hall, executive director of the American Peace society, will dilver an address, and all interested in peace are invited to attend.

The Georgia Peace society will meet at the conclusion of the address. Prof. Hall arrived hart Thursday and is the guest of Dr. J. J. Hall, director of the South Atlantic States department.

Newspapermen Enjoy Dutch Golf Supper as Guests of Col. Gentry

The going element in the Atlanta newspaper fraternity were guests at a Dutch supper at the Capital City club Wednesday night, at which Colonel W. T. Gentry was host. It was a merry occasion from the beginning, about forty of the leading lights in the wit and wisdom departments of the papers being present with contributions to the general gaiety.

Colonel Gentry projected the supper in order to appropriately present the trophy he offered in the recent golf tournament at Brookhaven to the winner, Trillou Forbes, of the Atlanta Constitution. This feature of the evening was made particularly entertaining by a speech from Colonel Edward T. Brown, who described his own and his friends' experiences at golf in a humorous vein. Mr. Forbes modestly accepted the trophy amidst applause from his late opponents en the links, after which several other guests made amusing speeches.

The host, as usual, was highly entertaining in the role of toastmaster, and the guests of the evening unanimously adopted a motion to the effect that Colonel Gentry might offer a golf trophy every year provided he acts as host and toastmaster upon the presentation to the winner. It was declared by all the guests to be the hit of the season among entertainments in which they have participated.

EASTERN STAR ELECTS TWO STATE OFFICERS

Remaining Officers to Be Elected at Thursday Afternoon Session

The Eastern Star, grand lodge of Georgia, which is holding its annual session at the Piedmont hotel, Thursday morning elected two officers, as follows:

Worthy grand matron, Mrs. Willie B Morgan, of Molena, Ga.

Worthy grand patron, B. F. Sutton, of Macon, Ga.

The remaining officers will be elected at the afternoon session, and the meeting will close with the session Thursday night.

GEORGIA MAN ASSISTANT PATENT COMMISSIONER

James T. Newton Nominated for Place by President Wilson Thursday

(By Associated Press.)

WASHINGTON, April 23.—The president made these nominations:

J. R. Thompson, Spring City, Tenn., United States marshal eastern district of Tennessee.

James T. Newton, of Georgia, first assistant commissioner of patents.

THE BUSINESS GIRL

Needs a fountain pen. One she can carry in her bag. Jno. L. Moore & Sons have the self-filling and non-leaking pen you have been looking for. A point for everybody. 43 N. Broad St. (Advt.)

Many Newsies Tell Noodles They Would Fight for Country

Nearly 1,000 Atlanta newsboys stood up and volunteered their services for their country in the Mexican war at the Grand Wednesday night.

The boys were present at a free vaudeville entertainment there, and Noodles Fagan, king of the newsboys, who has an act at the theater, asked how many of the boys present would be willing to volunteer.

In response to the suggestion, 850 boys signified their willingness by rising to their feet. The band played the Star Spangled Banner, and the boys, as Huckleberry Finn once remarked, made the welkin ring.

On Wednesday morning Fagan made an address to the students at the Boys' High school.

KAMPER QUALITY

Time For Picnics
Get Ready For Them at Kampers

10c Stuffed Olives Six Bottles	45c	Finest Pound Cake, Per lb.	21c
Finest Queen Olives, Per Qt.	40c	Kamper Baking Sandwich Bread	10c
Bottled Pickles 10c and	25c	"Suffragettes" New Cracker, Pkg.	10c
Finest French Sardines, Reg. 15c	12c	Franco-American Potted Beef	10c
Shooting Star Salmon, Reg. 15c	12c	Shivat Ginger Ale-It's Fine—	10c

Everything for the Picnic Basket.

C. J. KAMPER GROCERY CO.
Phone Ivy 5000 317-325 Peachtree St.

A Timely Sale of
Frocks for Formal Functions

Lace Gowns, Net Gowns, Chiffon Gowns, Values up to $25 — $8.75 — Satin Gowns, Crepe de Chine Gowns, Combination Gowns, Values up to $25

This is a timely opportunity for visitors from schools and colleges preparing for

Atlanta's Operatic Festival

Out-of-town visitors will find here laces, nets, chiffons, silks, satins and combination gowns and dresses in misses', young ladies' and women's sizes--ready for immediate use.

You'll Find the Right Dress

for afternoon or evening wear. Suitable for theatre, opera, dinner, matinee, garden party and club wear. The skirts, in many cases, have tunics of lace and chiffon over satins; many puffed and draped skirts, blouses are of shadow lace and chiffon over nets with crushed girdle and sash of contrasting colors. Other models are of combination colors over white and cream, with crystal and ribbon trimming; also over nets with crystal embroidered tunics; fancy lace and chiffon trimmed blouse.

You can find in the collection light blue, pink, cameo, maize, apricot, with overdresses of cream nets, chiffon and lace, in sizes 16 to 20 years, and from 34 to 40.

This is a two days' clearance of all of our dresses of this character at $25 and under.

Whilst these have been used in the rush for the past two weeks in window and floor displays none of them are soiled or injured---all are in first class condition.

A Two Days' Sale for the Benefit of the Belated Buyer

Lace Gowns, Net Gowns, Chiffon Gowns — $8.75 — Satin Gowns, Combination Gowns, Crepe de Chine Gowns

No Phone Orders Taken; None C. O. D.; None Approval

KEELY CO.

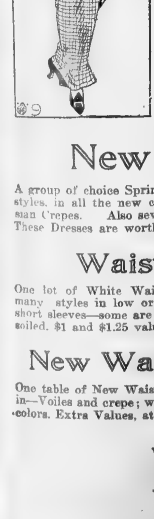

A Sale
Spring Suits and Dresses
Friday and Saturday

SPRING SUITS . . $15.00
VALUES UP TO $25.00
A group of choice Spring Suits, all the very latest models—blues, blacks, shepherd checks and all the wanted colors. All broken lots, but every size in most all styles. These Suits are $20, $22.50 and $25 values. Choice $15.00

SPRING SUITS . . $20.00
VALUES UP TO $35.00
A group of better Spring Suits, all the newest materials—in blues, green, wistaria, tango, checks and black. Many styles for women and misses. Pretty coats with beautiful silk linings and newest skirts. These suits are $25, $30 and $35 values. Choice . $20.00

New Spring Suits $25.00
New Spring Suits—dressy and tailored styles—wool and silk materials in all the new shades and black. Women's and misses' sizes. Suits in this lot are worth $30, $35 and $40. Many new silk poplins, moires and brocades in this assortment, just in by today's express. Choice $25.00



New Spring Dresses $15.00
A group of choice Spring Dresses, for street wear for women and misses. Many new and dainty styles, in all the new colors and black. Taffetas, Crepe de Chine, Wool Crepe and Printed Persian Crepes. Also several Evening Dresses in lace and light shades. These Dresses are worth $20.00, $25.00 and $30.00. Choice $15.00

Waists 59c
One lot of White Waists—Voile and Lingerie, many styles in low or high collar—long and short sleeves—some are slightly soiled. $1 and $1.25 values. Choice 59c

New Waists $1.25
One table of New Waists—many new styles just in—Voiles and crepe; white and colors. Extra Values, at $1.25

Petticoats $2.98
One big lot of fine Silk Petticoats—many new flounces in all shades and black. Messalinne taffeta and silk Jersey. Also a few light shades with lace. Real $5.00 values. Choice $2.98

Long Kimonos $1.00
One table of new Long Kimonos in pretty floral designs. Light weight cotton crepes in light and dark colors. Extra values, at $1.00

REGENSTEIN'S
FORTY WHITEHALL

Bloomer Girls Baseball Team to Play at Poncey Park Saturday

LITTLE PAL---HE'LL PROTECT THE WIDOW -BY LEO



THE SPORTLIGHT
BY GRANTLAND RICE

OLD GLORY.

Around the signal fires and camp
A shadow trails the ground;
The war steeds paw the earth and champ
The bit which holds them bound;
The war gods smile as sabers clash,
A red glow lights the air,
But proudly o'er the crimson flash
The Stars and Stripes are there.

Peace comes, and fields that once ran red
With life blood now lie green;
No more above the stricken dead
The vulture haunts the scene;
No more the war drum thrills the bold,
No more the bugles blare,
But waving proudly as of old
The Stars and Stripes are there.

* * * * *

And then, across the Mexico plains
Once more the echo sweeps;
Across the drift of winds and rains
Where Crockett's shadow creeps,
Where Bowie's ghost still yearns to feel
The famed knife in his hand
And move from out the spectral reel
To lead his old command.

* * * * *

So memory drifts back again
To where two hundred fell
Like wild beasts cornered in the pen
Of Santa Anna's hell;
Remembering, across Time's beat,
Thermopylae had one
To take her message of defeat—
The Alamo had none.

* * * * *

With ear to heart, hand clasped in hand,
The valiant Blue and Gray
From Vermont to the Rio Grande
Salute her folds today;
Where'er the southern sun has kissed
The north wind sweeps the air;
Outlined against the ocean's mist
The Stars and Stripes are there.

* * * * *

All deeds—man wrought—must pass away
Ere history's course is run;
All creeds—man made—will aye decay
Before the tale is done;
But one heart emblem still remains,
Earth relic of the past—
Across the sweep of endless plains
The Stars and Stripes will last—

* * * * *

Will last till the Eternal Hills
Are crumbled into dust,
Till the rivers and the hills
Are dry beneath their crust;
And when the final tale is spun,
Outlined against the glare
Of dying moon and fading sun,
Old Glory will be there.

TWO MEMBERS OF EAST'S BLOOMER GIRL CLUB



HILMA WELLIAMS.
Who holds down first base job.



MARGARET OSTERHEIM.
A south-paw hurler. Star pitcher with Girl team.

hTe Star Bloomer Girls' baseball team will arrive here today for their game with an all-star team at Ponce de Leon park Saturday afternoon. They have just finished a series of games with several fast teams at Eastman, Ga., where they managed to hold their own with the boys.

The Bloomer Girls will play but one game, as they are billed to leave for an extensive tour of the northern states. In fact, they were on their way northward when they stopped off here. They have only been back from Cuba a short time, and played before large crowds in the island towns.

SHARP SPORT JABS

Jess Willard knocked out Daly the other night. But he can't do it daily.

Therefore Tom Jones says Jess is the greatest living heavyweight.

That must have been a thrilling escape from drowning the Penn. crew had. Their shell grounded on a sand bar about six feet from shore.

Johnny Waltz met Battling Hurley recently. But Johnny did too much hesitation.

Lefty Flynn, one of Yale's former football stars, is now training to win the title of all-round athlete of the world. Yegoddahandit to these college boys for being ambitious.

Gentleman boxer in Paris paid Georges Carpentier $500 to get knocked out.

The Japanese are apt at the game of tennis now. They promise to give the stars of other lands a run for the title in a few more years.

A GLIMPSE AHEAD.

Tuesday, April 28, Hayward vs. Navy, rowing.

They have Feds in Mexico,
U. S. can't be outdone;
So we have Feds in our land
And they furnish lots of fun.

Attorneys in the injunction league are hitting over .500 just now.

Were voting confined to atmospheric questions there is little question but what most towns would go dry by an overwhelming majority.

Harlem Tommy Murphy waited four years to get a chance at a champion.

Poor Mugsy! If he could sidestep as well as Willie Ritchie he wouldn't be compelled to take the count so often.

Speed inside the ring is fine, but the same stuff outside the arena generally ends a fighter's career.

As it sounds to the recruits, when they get the can: "Many are called, but what of it?"

There's a big heavyweight named Jess. He is a fighter, I guess.
For he's licked two or three.
Never been out on a spree
And has never been termed a mess.

Well, the three teams that determined to jump to the "Feds" have certainly stuck to their determination and the prep baseball league now has only four clubs.

Marist, Tech High, G. M. A., and Donald Fraser are the four teams that are left in the league and are the ones that will finish out the season.

Golf Eligibles Reduced to 227

(By Associated Press.)

NEW YORK, April 23.—The handicap list for this year, issued yesterday by the United States Golf association, contains the names only of those players who are eligible for competition in the national championship tournament with handicaps of five strokes or better. Last year the eligible list included those who were allowed six strokes and there were 442 on the list. The new rule, which was adopted at the annual meeting last January, limiting the eligible to five strokes, has reduced the number to 227.

Jerome T. Travers, the national champion, and Francis Ouimet, national open champion, are placed together on scratch. Charles Evans, Jr., who reached the semi-final stage in last year's championship tournament, stands alone with a handicap of one.

J. G. Anderson, the runner-up last year, together with W. J. Travis, a former champion, and Warren K. Wood, the western champion, are rated at two strokes each.

In the next division with three strokes each are four former champions, E. M. Byers, H. C. Egan, W. C. Fownes, Jr., and R. A. Gardner.

Findlay S. Douglas, who won the amateur honors sixteen years ago, is rated at four strokes, and L. N. James, winner in 1903, has an rating of five.

In all, there are sixty-two with four strokes or better and 165 with five strokes each.

Among the southern golfers in the list and their handicaps are the following, all with handicaps of four strokes:

S. S. Stickney, St. Louis C. C., Missouri.

W. R. Tuckerman, Chevy Chase C., Washington, D. C.

A. C. Ulmer, Florida C. C., Jacksonville, Fla.

N. M. Whitney, Audubon G. C., New Orleans, La.

W. E. Anderson, Florida C. C., Jacksonville, Fla.

R. G. Bush, Audubon G. C., New Orleans, La.

J. C. Davidson, Columbia, C. C., Washington, D. C.

J. F. Edrington, Memphis C. C., Memphis, Tenn.

H. B. Meyburn, Louisville C. C., Kentucky.

Ellis Knowles, Pensacola C. C., Florida.

E. F. Mayberry, Charles C. C., South Carolina.

Harry Potter, St. Louis C. C., Missouri.

W. R. Rowan, Atlanta Athletic club, Georgia.

A. F. Shwarts, Audubon G. C., New Orleans.

W. A. Stewart, Audubon G. C., New Orleans.

W. A. Stickney, St. Louis C. C., Missouri.

Abel Defeated By Eddie Smith

CHATTANOOGA, Tenn., April 23.—Eddie Smith, of New York, won a close decision from Abel, of Chattanooga, in a terrific eight-round fight here Wednesday night. The men fought at catchweights, and Abel, entering the ring with an advantage of several pounds, was a ten to eight favorite. Extra weight, however, apparently slowed Abel without increasing the strength of his blows. He missed Smith repeatedly. Smith had the first and fifth rounds, especially the latter, while the rest were even.

Town Doubles Inhabitants In Twelve Months

FORD, Ont., April 23.—The prosperity and rapid development of the Ford Motor Company of Canada Limited, has been a great stimulus to the growth of the community where the automobile plant is located on the bank of the Detroit river above Walkerville. A year ago this community was incorporated as Ford village and dignified with a post-office and all other appurtenances pertaining to a regular town. At that time there were a little more than one thousand people in the village. A recent official census discloses the fact that there are now more than two thousand inhabitants of Ford.

Doubling the population in one year is pretty rapid progress and the village officials are entertaining visions of a real city which is to spring up within the next few years. In line with the progress and growth of Ford the council is planning for a new town hall which will be erected at an early date. A site has been chosen and $12,000 will be paid for it. The plans for the town hall contemplate an expenditure of $38,000.

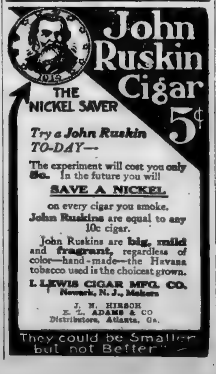

Corrigan Would Not Accept 30 Per Cent---Wanted Ten

BY EDDIE GRANEY.

Patsy Corrigan and George Green, whom he was training, together with Frank Foster, the footracer, were strolling through Golden Gate park discussing the innovation, then just established of splitting percentages on fights.

"Ten per cent of the gross"—Patsy was as fond of that new phrase as a baby of a red rattle, and while the three strolled along he kept putting it into the conversation at every opportunity.

Presently a prominent man came driving along and challenged Foster to a footrace then and there for a purse of $5.

Foster won. Then Green said to Corrigan, "Now, Patsy, you take $1.50, Foster will get $2 and I'll take $1.50—that's the way we'll split."

Corrigan was mumbling to himself. "Ten per cent of the gross," his companions heard him say.

"What's that?" he asked. Green repeated his pronouncement.

"Not on your life!" he said with a snap. "If I can't have ten per cent of the gross I won't take a nickel."

Foster and Green had the time of their lives persuading him that he was getting 30 per cent.

Pitcher Russell, of the Chicago Americans, will be out of the game for two weeks on account of a split hand. Russell started on the mound against the Naps yesterday but had to retire in the second inning.

Gabby Street certainly had his arm there yesterday. He threw out every would-be stealer at second with apparent ease.



Great as to Numbers
Magnificent as to Detail
Miles in Length

One Hundred Shrine Patrols in Fancy Costume—One Hundred Bands of Music—High Dignitaries of the Order—Thousands of Shriners Afoot and Camel-Back

Most Spectacular Event of Its Kind Ever Witnessed in the South

The public is not only cordially invited, but will be greatly interested and entertained in witnessing this superb event

Reduced Fares from All Points—Greatly Augmented Service

SOUTHERN RAILWAY
PREMIER CARRIER OF THE SOUTH

For complete particulars as to fares, schedules, and sleeping-car service, communicate with

City Ticket Office, No. 1 Peachtree St.
J. C. BEAM, A. G. P. A. E. L. TAYLOR, D. P. A.,
Atlanta, Ga.

You young men have to be pretty careful about the company you keep; your clothes are your closest friends.

Whether they speak for or against you depends on how carefully you choose them. Like friends, you ought to select them for both worth and appearance.

When you ask for our clothes, you're getting the best of both.

Hart Schaffner & Marx
Good Clothes Makers

Sold in Atlanta by
Daniel Bros. Co.

U. C. V. RATES
TO THE
Reunion at Jacksonville
FLORIDA
A. B. & A. RAILROAD
The "OFFICIAL ROUTE" from ATLANTA

From Terminal Station	Schedule Veterans' Special, May 5th	Schedule Daylight Special Daily	Round Trip Fare
Lv Atlanta	9:30 pm.	7:30 am.	$7.35
Lv Senoia	10:46 pm.	9:05 am.	6.80
Lv Woodbury	11:20 pm.	9:39 am.	6.00
Lv Manchester	11:50 pm.	10:25 am.	6.00
Lv Oglethorpe	1:35 am.	12:38 pm.	4.90
Lv Montezuma	1:40 am.	12:37 pm.	4.90
Lv Vienna	2:30 am.	1:24 pm.	4.10
Lv Cordele	3:40 am.	2:05 pm.	3.35
Lv Fitzgerald	3:45 am.	3:25 pm.	3.30
Lv Douglas	4:40 am.	4:35 pm.	2.65
Ar Waycross	5:50 am.	6:10 pm.	
Ar Jacksonville	7:55 am.	8:50 pm.	

TICKETS SOLD MAY 3d TO 7th, INCLUSIVE. RETURN LIMIT MAY 15th, UNLESS EXTENDED. DEPOSIT YOUR TICKET VIA THE A. B. & A. RAILROAD, SO YOU MAY SEE SOUTH GEORGIA AT ITS BEST.

LIBERAL STOP OVERS.

ASK YOUR FRIENDS TO JOIN YOU IN THIS MOST INTERESTING TRIP TO FLORIDA

LOW SIDE TRIP RATES TO ALL NEARBY POINTS.
MAKE YOUR RESERVATIONS TODAY AND GET FURTHER INFORMATION AT 70 PEACHTREE ST.
Phone 1182 Dry 31
W. W. CROXTON, General Passenger Agent. R. E. CAMP, Ticket Agent.

Sharpshooter Volunteers Services to President

BIRMINGHAM, Ala., April 23.—K. Lee, of Birmingham, a crack champion indoor rifle shot, has volunteered his services to the president, along with the Birmingham Athletic Club Rifle association, a regularly qualified body of sharp shooters.

PROFILE



Scarf slide space and lock front

Lion Collars
Oldest Brand in America
UNITED SHIRT & COLLAR CO. TROY N.Y.

Money to Loan

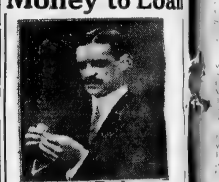

W. M. Lewis & Co.
JEWELERS AND BROKERS.
301 and 302 PETERS BUILDING.
Strictly Private

LEGAL NOTICES.

Notice of Bond Election to be Held Upon the Issuance of Bonds for Grady Hospital. Date of Election Tuesday, May 5, 1914.

STATE OF GEORGIA, COUNTY OF FULTON.
CITY OF ATLANTA:

Notice is hereby given to the qualified voters of the City of Atlanta that the mayor and general council of said city have called an election to be held at the several voting precincts in the city of Atlanta, within the legal hours for holding elections, on Tuesday, the 5th day of May, 1914, to determine whether the qualified voters of the city of Atlanta will assent, by the requisite two-thirds majority, upon the following bonds, to-wit:

$750,000.00 of bonds of the city of Atlanta, of the denomination of One Thousand ($1,000.00) Dollars each, and $250,000.00 of bonds of the city of Atlanta, of the denomination of Five Hundred ($500.00) Dollars each, bearing interest at the rate of 4½ per centum per annum, the principal of said bonds to be paid in twenty equal installments, annually, beginning July 1, 1915, in gold coin of the United States of America of the present standard of weight and fineness, and the interest on said bonds is to be evidenced by coupons falling due semi-annually and to be paid in gold coin of the United States of America of the present standard of weight and fineness.

If said issue of bonds is assented to, gross income taxes shall annually be levied, beginning with the year 1914 and running through the next succeeding 20 years, collectively for retiring said issue of bonds as they mature. The proceeds of said bonds shall be applied exclusively for rebuilding, new buildings and additions to Grady hospital, with equipment and furnishings for same, and for paying such land as may be needed by said hospital.

Voters at said election favoring the issuance of bonds for rebuilding, new buildings and additions to Grady hospital with equipment and furnishings for same, and for paying the interest and creating a sinking fund to pay the principal of said bonds, shall have written or printed on their ballots the words:

"For the issue of Seven Hundred and Fifty Thousand ($750,000.00) Dollars of bonds for the improvement of Grady Hospital."

Voters opposing the issuance of said bonds shall have written or printed on their ballots the words:

"Against the issue of Seven Hundred and Fifty Thousand ($750,000.00) Dollars of bonds for the improvement of Grady Hospital."

Notice is further given that the tax collector of Fulton county, state of Georgia, the county of which the city of Atlanta is a part, and general council of the city of Atlanta have heretofore appointed and will appoint a registrar, registering the qualified voters of the city of Atlanta, who have complied with the law governing such registrar will keep said books of registration open for public inspection for the first ten days of the date of said election at his office, No. 1 Peachtree street and central street, South Pryor street and central street, in the city of Atlanta, said county and state, and the voters whose names appear on said books of registration, books and poll lists of the various city elections for the present year and the next preceding year, shall be permitted to vote at said election.

This notice is given in pursuance of an ordinance calling for said election passed on the 1st day of April, 1914.

Given under the official hand of the mayor of said city and by the authority and direction of the mayor and general council of the city of Atlanta, and likewise by authority of the state of Georgia, this the 6th day of April, 1914.

JAMES G. WOODWARD,
Mayor of the City of Atlanta.

WALTER A. TAYLOR,
Clerk of Council of the City of Atlanta.
(Seal of the City.)

Locals Lose First Game of Series to Lookouts--Price Works Today

DIANA DILLPICKLES IN "GARMENTS OF MANY COLORS" A 4-REEL "SCREECHER" FILM

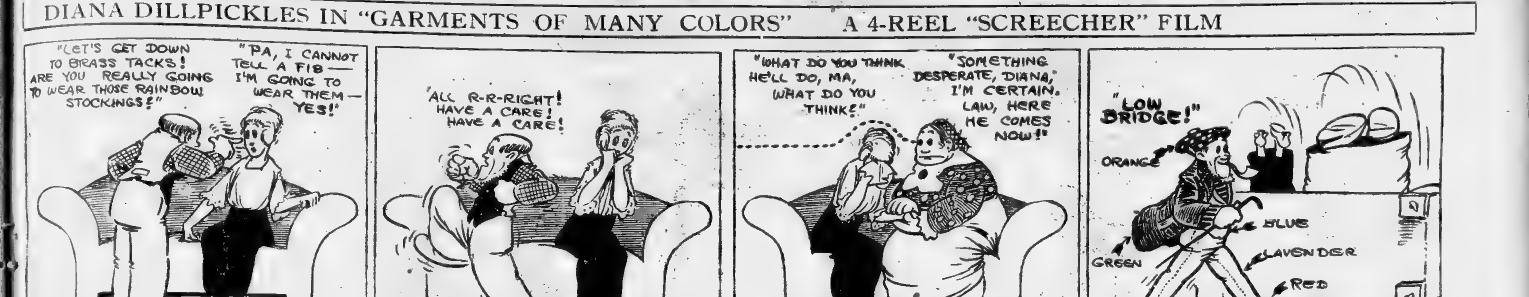

Lookouts Take First Game of Series; Score 2-1

Kroh and Perryman Engage in Pitchers' Battle--Graham Wins Game in Ninth With Pinch Hit

BY ELLIOTT DENT.

[illegible] Atlanta, April 23.—[illegible] who bought tickets to the ball [illegible] baseball yesterday certainly [illegible] their money. In the way [illegible] exciting games of [illegible] all imaginable. Both the Lookouts [illegible] Crackers were especially anxious to get the jump game of the series and each club fought desperately to the end, the Lookouts winning in the ninth inning by the close score of 2-1.

The game was filled with sensational [illegible] and the features of the score [illegible] and player on edge. [illegible] was learned that Manager Mc[illegible] was going to pitch his star [illegible] Lloyd Kroh, wise old Billy [illegible] matched from his original plan [illegible] working Perry, and sent Perryman, southpaw, against him.

A pitchers' battle was on as soon as [illegible] teams looked [illegible] horns. Both men [illegible] used [illegible] and allowed about the [illegible] number of hits each, keeping [illegible] well scattered through the game. [illegible] Perryman walked only three to [illegible] Kroh, who was unfortunate to [illegible] two of the passes to result in [illegible] there being enough to beat him.

The Lookouts first run came in the [illegible] when with two out, McCormick [illegible] ushered to second. White [illegible] hit a safe one in the eighth [illegible] Flick's single to left, [illegible] and up, poled one to [illegible] Balenti was [illegible] between third and [illegible]

In the sixth Flick, first up, got a [illegible] ball, was sacrificed to second [illegible] and scored the winning run [illegible] Graham, ex-Cracker, hitting [illegible] one to left center for [illegible]

The two runs Crackers could get [illegible] in the ninth one. It came [illegible] when Tommy Long swung [illegible] an apple up and drove one of [illegible] Kroh's fast ones to the left field [illegible] for a home run.

Our battery for Thursday will be [illegible] of Perryman.

American Game Mild to Rugby

[illegible] S. Lewis, head trainer of the [illegible] of Southern California, says [illegible] concerning the change from Rugby to the American game:

"I have had years of experience taking care of the players in American intercollegiate football. When taking up the training and doctoring of the Rugby men I was given to understand that it was very rough. A search of experience would prove to the contrary. There are more injuries in Rugby in a given football.

"[illegible] deaths on the U. S. C. season but had narrow escapes. After the game Coach [illegible] Long was out of his two players, with a slight concussion, the terrific blow on the [illegible] more force would [illegible] in the Stanford [illegible] sucked [illegible] ...nections.

"He showed every [illegible] struggle, turning [illegible] out on any time during the [illegible] Kling sprains, cuts and [illegible]

Brunswick Team Defeats Valdosta

Special to The Journal.

BRUNSWICK, April 23.—Valdosta [illegible] ck in the third game of [illegible] Monday afternoon by the [illegible] Wood started for the [illegible] pitched pretty ball [illegible] innings, when the locals hit [illegible] three runs, tying the score. [illegible] and the locals [illegible] Brunswick [illegible] with three runs in the eighth [illegible] two in the ninth, while the locals [illegible] one each.

Score by innings:

	R.	H.	E.
[illegible]	2	9	2
Brunswick	6	7	1

[illegible] CHATTANOOGA.
[illegible] Johnson, lf
[illegible] Coyle, 1b
[illegible] Jacobson, cf
[illegible] McCormick, rf
[illegible] Balenti, ss
[illegible] Flick, 2b
[illegible] Graff, 3b
[illegible] Street, c
[illegible] Barfoot, p

Today's Line-up

Eggers to Meet Winner of Bout

If "Stump" Goodwin, the Chicago bantam, succeeds in defeating Meyer Dries at the Columbia theater Saturday night he will not have to worry for work around these parts.

Mike Saul, local promoter, is seriously thinking of bringing some good boys here during Shriners' week and will try to get K. O. Eggers to meet the winner of Saturday night's affair.

Dries and Goodwin are billed to battle over the ten-round route, but as both boys are after a knockout, the scrap should end before the limit.

Saul's eight-round semi-windup between Kid York and Battling Kelly should be nearly as good as the windup. These scrappers have already met on two occasions and both scraps were corkers.

Kid Wonder and Battling Sheppard will clash in the six-round opener. This means that local fans will see twenty-four rounds of boxing. A battle royal will open the show.

National League

Hoblitzell Steals Home, Winning Game

CHICAGO, April 23.—Chicago lost the opening game of the National league season here today to Cincinnati 3 to 4. A home run drive into the bleachers by Niehoff, which scored a man ahead of him, gave the visitors the lead. They clinched the game when Hoblitzell stole home after reaching third on a single, a sacrifice and an infield out.

Score by innings: R. H. E.
Cincinnati.....000 300 100—4 3 2
Chicago.....000 100 011—3 5 1

Batteries: Benton, Ames and Clark, Pierce, Kostner and Archer. Time, 2 hours. Umpires, Rigler and Emslie.

Braves Defeated By Phillies

PHILADELPHIA, April 23.—Rudolph had one bad inning, the sixth, Wednesday, when Philadelphia put together enough runs to win the game from Boston by 3 to 1. A pass to Paskert, Lobert's double and Baker's single decided the issue.

Score by innings: R. H. E.
Boston.....001 000 000—1 5 1
Philadelphia.....000 012 00x—3 6 1

Batteries: Rudolph and Gowdy; Alexander, Killifer. Time, 1:40. Umpires, Eason and Quigley.

Only two games played.

Yesterday's Scores

ATLANTA—

	AB.	R.	H.	PO.	A.	E.
McCormick, rf	4	0	0	4	0	0
Jennings, ss	4	0	1	2	3	0
White, 2b	4	0	1	2	3	0
Long, lf	4	1	2	1	0	0
Elliott, 1b	4	0	1	9	0	0
Holland, cf	3	0	0	1	0	0
Perryman, p	3	0	0	0	3	0
Totals	32	1	5	25	13	1

CHATTANOOGA—

	AB.	R.	H.	PO.	A.	E.
Johnson, lf	4	0	0	4	0	0
Coyle, 1b	4	0	1	7	0	0
Jacobson, cf	4	0	0	2	0	0
McCormick, rf	2	1	0	0	0	0
Balenti, ss	3	0	0	2	4	0
Flick, 2b	3	1	1	1	3	0
Graff, 3b	3	0	1	0	2	0
Street, c	3	0	1	4	3	0
Kroh, p	1	0	1	0	2	0
Totals	31	2	6	27	16	1

*One down when winning run was made.

Batted for Graff in ninth.

Score by innings: R.
Atlanta.....000 001 000—
Chattanooga.....000 100 001—

Summary: Two-base hits McDonell, Graham; home run, Long; stolen bases, Jacobson, Graham; double plays, Holland to Elliott; sacrifice hit, Graff; bases on balls, off Perryman 3, off Kroh 4; struck out, by Kroh 3, by Perryman 1. Time, 2:20. Umpires, Chestnut and Rudderham.

Hoppe Playing In Good Form

NEW YORK, April 23.—Willie Hoppe, world's champion at 18.2 balk line billiards, demonstrated that he has also mastered the intricacies of 14.1 balk line by defeating Five Morningstar, of Pittsburg, 400 to 95 in the world's championship tournament, here, winning in thirteen innings. Koji Yamada, the Japanese expert, won from George Sutton, of Chicago, 400 to 289, in 21 innings.

A new schedule has been drafted, and provides for three rounds of play, which started Tuesday, and will end on May 25.

Sutton Leads At Billiards

Defeats Harry P. Cline, 400 to 295, and Demarest Defeats Slosson, 400 to 128.

(By Associated Press.)

NEW YORK, April 23.—George Sutton, of Chicago, scored his first winning bracket in the world's championship 14.1 balk line billiard tournament when he defeated Harry P. Cline, of Philadelphia, here last night, 400 to 295.

The other winner, Calvin W. Demarest, of Chicago, outplayed George Slosson, the veteran cuvist of this city, 400 to 128.

Last night's scores:

George Sutton, Chicago, 400, average 21 1-19, high runs, 78, 49, 44, Harry P. Cline, Philadelphia, 295; average 16 7-8; high runs, 77, 60, 56.

Calvin W. Demarest, Chicago, 400; average 17 9-23; high runs, 81, 51, 44.

George Slosson, New York, 128; average, 5 16-23, high runs, 20, 18, 15.

Hoppe and Morningstar were winners in the afternoon games Hoppe easily defeating the young Chicagoan, Schaefer, 400 to 194.

In defeating the Japanese expert, Yamada, Morningstar exhibited clever cue work.

Afternoon scores.

W. Hoppe, New York, 400, averages 18 4-22; high runs, 87, 58, 42.

Jacob Schaefer, Chicago, 194, average, 9 5-21, high runs, 37, 27, 26, 17.

O. Morningstar, Pittsburg, 400, average, 21 1-19; high runs, 125, 74, 58.

Joji Yamada, Japan, 284; average, 14 18-19; high runs, 107, 48, 40.

STANDING OF THE CLUBS

SOUTHERN LEAGUE.

CLUBS.	Won.	Lost.	Pct.
New Orleans	7	2	.778
Atlanta	5	2	.667
Chattanooga	4	3	.571
Nashville	3	4	.429
Montgomery	4	5	.444
Mobile	4	6	.333
Birmingham	3	6	.333
Memphis	2	7	.222

SOUTH ATLANTIC LEAGUE.

CLUBS.	Won.	Lost.	Pct.
Jacksonville	10	4	.700
Brunswick	8	6	.600
Columbia	7	6	.538
Macon	7	7	.500
Charleston	7	7	.500
Columbia	6	7	.462
Augusta	5	9	.357
Albany	3	9	.357

AMERICAN LEAGUE.

CLUBS.	Won.	Lost.	Pct.
Chicago	3	1	.750
Detroit	3	1½	.667
Washington	3	2	.600
New York	3	2	.600
St. Louis	2	3	.400
Philadelphia	2	3	.400
Boston	1	3	.333
Cleveland	0	3	.000

NATIONAL LEAGUE.

CLUBS.	Won.	Lost.	Pct.
Pittsburg	5	1	.857
Philadelphia	4	1	.800
Brooklyn	4	1	.800
St. Louis	3	3	.429
Chicago	3	3	.333
Cincinnati	2	3	.333
New York	1	4	.200
Boston	1	4	.200

FEDERAL LEAGUE.

CLUBS.	Won.	Lost.	Pct.
St. Louis	6	0	1.000
Buffalo	4	1	.750
Baltimore	3	3	.500
Pittsburg	3	3	.500
Indianapolis	2	4	.429
Kansas City	2	4	.429
Chicago	2	4	.333
Pittsburg	2	4	.333

GEORGIA STATE LEAGUE.

CLUBS.	Won.	Lost.	Pct.
Waycross	6	1	.857
Thomasville	4	3	.571
Americus	3	3	.500
Albany	3	3	.500
Brunswick	1	6	.200
Cordele	1	5	.167

OTHER RESULTS

INTERNATIONAL LEAGUE.

Baltimore 6, Buffalo 0.
Jersey City 7, Montreal 6.
Toronto 5, Providence 3.
Rochester-Newark; rain.

VIRGINIA LEAGUE.

Newport News 7, Richmond 5.
Norfolk 1, Petersburg 0.
Roanoke 14, Portsmouth 12.

COLLEGES.

Virginia 12, Trinity 3.
Guilford 7, A. & M. 1.
Cornell 6, Lg Fayette 0 (7 innings).
Navy 21, Villa 36.
Columbia 3, Yale 8.
Pennsylvania 2, Rutgers 1.
Princeton 10, Fordham 1
Harvard 10, Navy 3.

GEORGIA STATE LEAGUE.

At Thomasville 2, Cordele 1.
At Waycross 7, Americus 6.
At Brunswick 9, Valdosta 6.

Carolina League Opens Second Season Today

GREENSBORO, N. C., April 23.—The North Carolina baseball league, composed of Winston-Salem, Charlotte, Greensboro, Raleigh, Asheville and Durham, will open the 1914 season today with Winston-Salem playing Greensboro here, Raleigh at Durham and Charlotte at Asheville. This is the league's second season, which will close September 9. There are 128 games scheduled.

FORM OF YANKEE GOLFERS PUZZLES ENGLISH CRITICS



FRANCES OUIMET,
Holder of the open championship, is at present in England, and there is still a possibility that Evans may join in the invasion.

BY HUGH S. FULLERTON.

England's golfing experts are frankly amazed over the performances of Francis Ouimet, the young champion who has just landed on their shores. Plainly the experts are puzzled. Further, they are giving the American invaders a better chance to win the championship than the students of the game in the United States.

One well can imagine the perturbation of the British experts when called upon to write essays on the American style of golf. They take their golf rather more seriously than we do and with more reverence for form than we do. Imagine one of the watching Ouimet's wonderful driving, his rather sloppy use of approaching irons and his quick, incisive and deadly use of the putter. Then have him follow Travers with his brutal, vicious and erratic wooden club swings, his almost miraculous approaching from anywhere, and his matchless putting.

Then have him watch Fraser Hale's near perfect form to the greens, and Herreshoff's deliberate misuse of iron clubs by which he attains results that they would declare impossible as regulat feat. Imagine then that they had watched Chick Evans' rather off-color driving, his perfect use of the iron clubs and his half-careless manner of putting. If, after seeing them all, they can tell what American golfing form is, they are wonders.

* * *

The American invaders thus far have made a magnificent showing on British links. Ouimet has scarcely played this winter save for a short southern trip, yet his work compelled admiration on his second and third rounds. Herreshoff and Travers have been more than holding their own with the topnotchers on strange courses and Herreshoff appears in slightly better form than he has been for two years. What Hale will do is a problem.

Federal League

Baltimore Wins From Brooklyn

BALTIMORE, Md., April 23.—Seaton pitched fine ball for Brooklyn for four innings today while Smith was hit hard. Then Baltimore started in to overcome a lead of 7 to 0 and won the game 9 to 8.

Score by innings: R. H. E.
Baltimore.....000 040 32x—9 11 3
Brooklyn.....015 010 100—8 16 3

Smith, Suggs, Wilhelm and Jacklitsch; Seaton and Owens.

Camnitz Pounded Off Mound by Buffalo

PITTSBURG, April 23.—Howard Camnitz pitched for the local Federal league team Wednesday against Buffalo and lasted four innings. The visitors won 9 to 6. Camnitz allowed seven hits and six runs were scored before he was relieved by Walker.

Buffalo.....023 112 000—9 10 2
Pittsburg.....000 203 010—6 11 5

Moran, Ford and Blair; Camnitz, Walker and Berry.

Indianapolis Loses Game To Kansas City Team

KANSAS CITY, April 23.—Mullin for Indianapolis and E. Packard for Kansas City each yielded ten hits Wednesday, but Kansas City's hits were bunched and Indianapolis was defeated, 4 to 3.

Indianapolis	100 000 101	3	10 1
Kansas City	102 000 001	4	10 0

St. Louis Wins Sixth Consecutive Game

ST. LOUIS, April 22.—St. Louis hit McGuire hard and timely Wednesday winning from Chicago 5 to 4, and making a clean sweep of the series, it was the home team's sixth successive victory.

St. Louis	100 030 01x	5	12 1
Chicago	001 001 001	4	5 1

Crandall and Hartley; McGuire and Wilson.

Southern League

Pels Win First Game Of Series From Gulls

MOBILE, Ala., April 23.—New Orleans won the first game of the series from Mobile Wednesday, score 4 to 2. Townsend pitched splendidly for Mobile, but was given miserable support, the seven errors all aiding in his defeat. Bagby was knocked off the rubber in the fifth and was succeeded by Evans, who pitched good ball. O'Dell was put out of the game for disputing a decision by Umpire O'Toole.

Score by innings: R. H. E.
New Orleans. ...000 200 150—8 7 2
Mobile.....000 000 002—2 5 7

Townsend and Schmidt; Bagby and Evans and Higgins.

Smith Pitches Two-Hit Game, but Loses

MEMPHIS, Tenn., April 23.—Smith held Nashville to two hits Wednesday, but the errors of his teammates gave the visitors a victory 4 to 2. Rogers held Memphis to four hits.

Score by innings: R. H. E.
Nashville.....301 000 000—4 7 1
Memphis.....001 101 000—2 4 4

Smith and Schlei; Rogers and Smith.

Barons Won From Bills

BIRMINGHAM, Ala., April 23.—In a listless contest, featured by numerous errors and lack of control by the pitchers of both teams, Birmingham defeated Montgomery in the first game of the series here Wednesday by the score of 10 to 6. The visitors gained a lead of three runs during the first three innings, but in the fifth Birmingham overhauled them by scoring four runs on five consecutive singles off Chuck Case. East relieved him in this round with no one out.

Score by innings: R. H. E.
Birmingham.....001 043 20x—10 10 1
Montgomery.....200 000 301—6 7 3

Hardgrove, Gregory and Tragressor; East, Case and Kleinow.

Sally League

Munn Wins Game With Honor

MACON, Ga., April 23.—Munn's home run with two men on the bases in the first inning Wednesday afternoon won the game for Macon from Jacksonville by 4 to 3, making two of the series for the local club. Matthews had scored on a base on balls, sacrifice hit and hits by Bowden and Gonsales. Jacksonville made two runs in the second, Melchoir's four-bagger made the visitors' third run in the sixth inning. Macon's Cuban catcher, Urgeson, arrived today and will be on the team at Albany tomorrow. Pitcher Smith was released today.

Score by innings: R.
Macon.....400, 000 00x—4
Jacksonville.....020 001 000—3

Batteries: Martin and Bowden; Pearson and Krebs.

Savannah Wins Double-Header

SAVANNAH, Ga., April 23.—Savannah took both games of a double header with Columbia here Wednesday, the first 4 to 3 in fifteen innings and the second 4 to 1 in six innings, play being stopped by darkness. An error decided the first game and the second was a runaway for the locals. Winston, formerly with Charleston, scored the winning run in the opening contest. With two down in the fifth, he stole second and came all the way home, when Braun's wild throw to center was thrown over Finnegan's head at third by Ezell.

Score by innings: R.
Columbia.....000 010 020 000 000—3
Savannah.....200 001 000 000 001—4

Batteries: Gerdin and Chalker and Braun; Woolf and Smith.

Manush Hits Ball Hard at Albany

ALBANY, Ga., April 23.—Albany won Wednesday's game from Columbus 10 to 9, a score of 9 to 4. The feature of the game was the terrific hitting of Manager Manush, who got a single, a double and triple out of four trips to the plate. Wells and Cochran also featured in the hitting line. A sensational catch by Parker was the fielding feature. Umpire Vitter was hit by a pitched ball that bounded up from the plate and had to be carried to the club house, being unable to return to the game. Though he will probably be able to walk tomorrow.

Score by innings: R.
Albany.....013 003 20x—9
Columbus.....002 000 101—4

South and Wells; Stairs and Thompson.

Tourists Win Last Game of Series

CHARLESTON, S. C., April 23.—Augusta won the last game of the series Wednesday from Charleston in a pretty contest, 2 to 0, Andrews got himself in several jams by his wildness, but good support saved the visitors.

The winning run was scored in the fourth inning when Clark doubled, Ashby popped out, Sabrie scored Clark with a single and Brouthers registered Sabrie with another single. Catches by Mackert and Ashby featured.

Score by innings: R.
Augusta.....000 200 000—2
Charleston.....000 000 000—0

Andrews and Reynolds; Cochran, Pate and Marshall.

Wagner Appointed

PITTSBURG, Pa., April 23.—John H. (Hans) Wagner, Pittsburg, was Wednesday appointed a member of the state fish commission to succeed Henry C. Cox, resigned. Mr. Wagner is the shortstop of the Pittsburg National league baseball team and is interested in angling and fish propagation.

WHERE THEY PLAY TODAY

SOUTHERN LEAGUE.
Atlanta in Chattanooga.
Nashville in Memphis.
Montgomery in Birmingham.
New Orleans in Mobile.

SOUTH ATLANTIC LEAGUE.
Augusta in Columbia.
Charleston in Savannah.
Macon in Albany.
Jacksonville in Columbus.

AMERICAN LEAGUE.
Detroit in St. Louis.
Chicago in Cleveland.
Boston in Washington.
New York in Philadelphia.

NATIONAL LEAGUE.
Brooklyn in Boston.
Philadelphia in New York
St. Louis in Pittsburg.
Cincinnati in Chicago.

FEDERAL LEAGUE.
Kansas City in Chicago.
St. Louis in Indianapolis.
Brooklyn in Pittsburg.
Buffalo in Baltimore.

GEORGIA STATE LEAGUE.
Americus in Brunswick.
Waycross in Thomasville.
Cordele in Valdosta.

COLLEGE GAMES.
Washington and Lee vs. Guilford at Lexington.
W. M. I. vs. Trinity at Lexington.
L. S. U. vs. Texas, at Austin.
Texas A. & M. vs. Tulane, at Fort Worth.
Mississippi vs. Kewanee at Kewanee.
G. M. C. vs. Dahlonega, at Dahlonega.
Mississippi A. & M. vs. Millsaps at Jackson.

American League

Senators Take Deciding Game of Series From Yanks

NEW YORK, April 23.—Washington took the deciding game of the series with New York Wednesday 2 to 1. Warhop pitched shut-out ball for the locals, errors figuring in both of Washington's runs. The visitors scored once in the second and the winning run in the fifth.

Score by innings: R. H. E.
Washington....,010 010 000—2 5 1
New York.....000 000 100—1 8 4

Ayers, Engle and Henry; Warhop and Sweeney. Time 1:56, Umpires Evans and Egan.

Athletics and Red Sox Play Tie Game

BOSTON, April 23.—Boston and Philadelphia played another tie game Wednesday, the score being 3 to 3, when time was called in the eighth inning by agreement to allow the teams to catch a train. A batting rally in the last inning, when Speaker's two-base hit drove in three of four runs, saved the game for Boston. Twenty-seven players took part in the game.

Score by innings: R. H. E.
Philadelphia.....100 040 40—9 11 0
Boston.....001 400 04—9 9 3

(Called by agreemnnt.)

Houck, Wyckoff, Plank and Schang; Bolient, Coombs, Foster, Kelly and Cady. Time 2:20. Umpires Dineen and Connolly.

Tigers Take Game From Browns

ST. LOUIS, Mo., April 23.—Detroit defeated the local Americans Wednesday 4 to 2. St. Louis scored two runs in the opening inning on a single by Austin, Smith's two-base hit and a sacrifice fly by Gus Williams. Detroit made five hits off Hamilton in the third, which netted them three runs.

Score by innings: R. H. E.
Detroit.....002 010 000—4 8 0
St. Louis.....200 000 000—2 10 2

Dauss and Stanage, Hamilton and Crossin. Time 1:55. Umpires Chill and Sheridan.

White Sox Win Game From Naps

CLEVELAND, April 23.—Cleveland lost eighth straight game Wednesday playing the opening home contest of the season with the Chicago leaders. The score was 7 to 6. Russell started the game for Chicago but was compelled to retire in the second inning with a split hand. The injury will keep him out of the game about a week.

Score by innings. R. H. E.
Chicago.....002 003 200—7 6 1
Cleveland.....000 000 006—6 8 5

Russell, Scott and Schalk; Blanding, Collamore and Billings. Carlech. Time 1:50. Umpires O'Loughlin and Hildebrand.

Barons Play Bills Today

BIRMINGHAM, Ala., April 23.—The second game of the Birmingham-Montgomery series will begin at Rickwood park at 3:15 o'clock with prospects of a big attendance. Robertson or Brown will pitch for Birmingham with Diller catching and for Montgomery Nelson or Boucher and Kleinow will be the battery.

Cunningham Engaged

CHATTANOOGA, Tenn., April 23.—Alexander Cunningham, of Macon, Ga., has been engaged as golf professional of the Chattanooga Golf and Country club.

Cunningham for the past several years has been employed as professional by the Macon Country club.

Volunteers and Turtles Play Second Game Today

MEMPHIS, Tenn., April 23.—Nashville and Memphis will play the second game of their first series on the local grounds today.

For their battery, Nashville will use More and Smith, and Memphis Liebhardt and Schlei.

The game will be called at 4 o'clock.

The G. M. C.-Tech High game scheduled to be staged at Piedmont park on Friday afternoon should be one of the best prep games that will be played locally. Both of the teams have a good chance for the prep state championship, and the game is certain to be a humdinger.

How They Bat

	G.	AB.	R.	H.	P.C.
Reynolds	2	7	1	3	.500
Workhouse	8	28	5	11	.393
Long	5	20	3	11	.367
Speaker	7	6	1	2	.333
McConnell	7	27	4	9	.333
Jennings	6	22	1	10	.313
Dahl	3	11	1	3	.273
Flanagan	9	28	3	7	.250
Lynch	3	11	1	2	.182
Elberfeld	8	26	4	7	.212
Heiland	8	30	2	7	.200
Dunn	6	21	0	4	.190
Pipp	1	3	0	0	.000
Meixsner	1	2	0	0	.000
Groh	2	5	0	0	.000
Perryman	1	3	0	0	.000
Bender	1	3	0	0	.000
Bliss	1	2	0	0	.000

Journal Want-Ad Rates

One time, 10c a line.
Three times, 6c a line.
Seven times, 5c a line.

The cost of rates are for consecutive insertions cash will order. Six words of average length are counted as a line.

There is no charge in the price for the ads.

Must not be refunded on the account of the earned rate for paid-in-advance Want Ads which may be discontinued.

All discontinuances should be made in person at the Journal office or by other Telephone discontinuances are not valid.

The Journal not runs a messenger service and has no living solicitor for Want Ads.

Advertisements will be sent for Your Want Ad or your Want Ad will be taken over the phone to an expert classified ad writer at the best rate of convenience.

Telephones
Main 2000
Atlanta 423

The Journal Covers Dixie Like the Dew

Find the Want Ad Meant for You

Now, as continuously for the last 50 years, The Journal's circulation is quoted in exact figures, which are open to examination by any advertiser.

Net Circulation of
The Atlanta Journal
March 1—March 31, 1914
Daily - - - 78,641
Sunday - - - 67,459

In writing at these we are the editor of The Journal to The Sunday edition for the month of March, 1914, as follows:

I, John B. Simmons, secretary of The Atlanta Journal, do hereby swear that the foregoing statement of the circulation of The Journal for the month of March, 1914, is true.

JOHN B. SIMMONS,
Secretary.

Sworn to and subscribed before me this 3rd day of April, 1914.

GEO. B. PENNINGTON,
Notary Public, Fulton County, Ga.

THE JOURNAL COVERS DIXIE LIKE THE DEW

SUBSCRIPTION RATES

To any address in the United States or Canada except Atlanta and suburbs:

Daily and Sunday	One year $6.00
Daily without Sunday	One year 4.00
Sunday only	One year 2.00
Semi-Weekly	One year 1.00

BY CARRIER IN ATLANTA.

Daily and Sunday	Per week .12
Daily and Sunday	Per month .50
Daily without Sunday	Per week .10
	Per month .40
SINGLE COPIES	
Daily	1 cent
Sunday	5 cents

WANTED HELP—MALE

WANTED AT ONCE A first-class barber at 147 E. Hunter.

FIRST-CLASS white barber for regular work. 172 Peters st.

WANTED Union barber for Saturday work. 9 Pioneer ave.

JUNCTION open Call 206 Walton bldg. 86 Mc Lucy.

A 1 COLORED shoe cook 1018 Century bldg. Junction.

GOOD barber wanted 22 Wall street.

WANTED HELP—FEMALE

WANTED—GIRL, 14 OR 15 YEARS OLD, FOR PICKING MAIL. EXPERIENCED HELPER PREFERRED. THE PICTORIAL REVIEW CO., 84 NORTH BROAD STREET.

WANTED Young women and misses to fill attractive positions. Waiters of employes closely supervised; their conduct guarded by matron; women supervisors and chief operator make employment longer. Four weeks' training course salary while learning; salary progressively increased for those remaining; good and efficient opportunities for ultimate advancement to $65 per month. References required. Attending the standard of the applicant essential. Lunch room, rest room, refreshments. Apply Lunch room, rest room, refreshments. Apply Manager Pneumatic Tube Service, Southern Bell Telephone & Telegraph Co., No. 22 Auburn avenue.

TEN salesladies for fireclass real estate proposition. Experienced salesladies can easily make from $25 to five hundred dollars per month. Assistance given and all transportation paid. Call at once. Inquire room 8 to 9 a. m. free. for further information. Inquire room 8 to 9:30 a. m. only. Ask to see Joseph Kopp. 311 candler building.

WILL use upright attractive salary, including expenses to hard working, ambitious young woman to take place in specialty of household necessities; self-absolutely necessary; willing to travel and sign 12 months' contract. Call Monday between 9 and 10 a. m. Room 1, 2 and 3 Whitehall Arcade.

WANTED SALESLADIES Permanent positions to those who mix quality. Make application between 10 and 12 in the morning. Must furnish good reference. Note—Other good applications will be received. H. H. Brooks, Hotel Kimball, Atlanta, Ga.

WANTED—Experienced saleswoman for ladies' ready-to-wear department. Apply to Mrs. Hammond Ward Co.

GIRLS WANTED—THE DIXIE CANE CO. 220 LEE STREET

GIRLS, 15 TO 18 YEARS OLD, TO WORK IN MILL. Apply at Millhouse, 109 Whitehall st. See Mitchell or Wade as soon as possible.

GIRLS, take notice. Miss Boardman & Hamilton Business School sets Whitehall Free Scholarship. Call at once. Whitehall 1.

TEACHERS to sell oil for educational work during vacation; no investment; profits big; good salary. A. Ellison Banjos Agency Atlanta.

WHITEHALL ST. suit department is open for ALL salesladies. Apply at once. Reference required. 1 flight up.

EXPERIENCED helper wanted in cleaning and pressing department. Apply Model Tailoring Co., 22 Peachtree st.

AN experienced man for sauce boarding house and to collect. Apply 134 Forsyth st.

WANTED Reliable woman to cook and do general housework. 155 Myrtle street.

GIRL COOKING; cook to start on 1st. 1018 Century building.

WANTED HELP—Male and Female

YOUNG MAN and wife strong healthy and willing to work; man to do janitor work and attend to yard and horses. Want woman to do light housework and wash dishes. Will pay $30 per month for wages and 3 nice rooms with bath and water. Apply to Mr. Wright, 78 South Pryor, street Apartments.

WANTED Students to train for commercial work hotel, ladies' reception, nursing, physical culture, dressmaking, millinery, cafeteria, theatrical and gas lessons. Phone M. 1283.

AN ENERGETIC young man or woman to sell real estate. Apply room 5, 1382 Ponce de Leon building.

WANTED—TEACHERS

HUNDREDS we have requests for 5 superintendents, $1,200 to $1,800; 6 high school principals, $900 to $1,500; 11 high school men $900 to $1,200; 11 high school women $600 to $900; 12 engineering graduates $450 to $540; special diplomas of bishops, $1,000 to $1,200; 10 principals, $1,000 to $1,200; drawing and manual training, $1,400; music, $600 to $1,000; 5 commercial, $600 to $900; 6 science, $675 and up; 11 mathematics,

POULTRY, PIGEONS AND LIVE STOCK

A Great Opportunity for a Cold Storage Poultry and Egg Plant in the South



THE day and time have come when a city like Atlanta could easily sustain and should have a large storage plant suited for keeping eggs and poultry during the entire year. There are several large plants of this kind in Tennessee. Atlanta could well afford one, and there is an opportunity for capital to be invested in a plant of this kind that would pay enormous dividends.

For instance, at this season of the year eggs are usually plentiful and very cheap, especially around the adjoining country. In some sections of lower Alabama near the Georgia line eggs are selling at 10 cents and 12 1-2 cents per dozen. If a large packing plant were established in Atlanta, with sufficient capital involved and store thousands of cases of eggs it would double and thrible in price during the next six months. It never fails, and one can readily see that a person with thousands of cases of eggs where they could double on each dozen it would soon run into an enormous amount of money.

During the past winter every cold storage plant in the United States that bought and stored eggs made an immense amount of money, and this opportunity awaits someone in this section of the country. On the other hand, it is one of the things that are absolutely essential and something that is needed. It would not only create a market for the surplus eggs that are usually produced during the few spring months, but would enable the merchants to pay in trade to customers a better price than they are doing for eggs. The bulk of the eggs are usually produced during the three spring months and the remaining nine months they are usually very scarce. It is a pity to sacrifice in price the enormous amount of eggs that we have when there would be such a demand for them later at double the price.

Eggs can be stored at such a low cost that it enables an opportunity for someone in this section to make a large profit, and in addition do a business that would help hundreds of people. The time has come when there are enough eggs produced to warrant such a plant being established in Atlanta, and it offers an opportunity for paying big dividends, far greater than many other lines of industry that are now being operated in Atlanta.

The keeping of eggs in cold storage is a wonderful discovery. It is a big thing for the people who consume eggs, and means more to them than it does to the producers. Nearly all other products are stored in large quantities when the supply is plentiful, and there is no reason why the same thing should not be applied to the egg production of this section of country. In the past our markets have practically consumed the supply, and will readily do so in the future.

But, when the markets are glutted during the spring months, and it does seem a pity to force on the market this enormous supply of eggs and have them sold at a sacrifice, when they can be kept a short time and bring double the price they are now bringing. It only costs a small amount of money to pay storage on eggs, and after you take out the tested eggs, the dirty ones, and pay the expense of storage you can almost count safe on doubling the price you will receive for your eggs after the first of September over what they will bring now. This offers an opportunity for an immense amount of money to be made by people who can take this matter up and handle it as it should be. The field is absolutely open and unoccupied in this section, and there is no reason why some live, wide-awake business man should not engage in this business and make a lot of money for himself, and in addition be a great help to the poultry industry of this country. Also, encourage more poultry in this section.

Yours very truly,

Automobiles for Sale

Under this heading in The Journal Want Ad section many splendid bargains in slightly used cars are offered every day. Turn to this column now. Maybe the make of car you most admire is offered at a price you can pay.

SHOPS YOU OUGHT TO KNOW

DESIGNED TO PLACE BEFORE THE PUBLIC THE MERCHANDISE, CRAFTSMANSHIP AND SPECIAL SERVICE OFFERED BY THE EXCLUSIVE SHOPS AND SPECIALTY STORES NOT USUALLY ADVERTISED.

Abstract and Title Insurance.
ATLANTA TITLE & GUARANTEE CO., ground floor Equitable bldg. Bell phone Main 5420.

A Minute Messenger.
MILLER'S Phone 22 or Ivy 4372. Always On The Minutes

Banks.
AMERICAN NATIONAL BANK
Alabama and Broad streets.
Capital and Surplus $1,200,000.
Oldest Savings Department in the City.

FOURTH NATIONAL BANK OF ATLANTA.
Cash capital $600,000.00; surplus $800,000.00.

Books and Stationery.
THE BOOK AND ART CO.,
85 Whitehall. Main 482.

Carpet Cleaning.
W. M. COX cleans Oriental Rugs like new; does furniture repairing and upholstering; lace curtains laundered. 145 Auburn Ave. I. 3135-J.

Contracting Plumbing.
MONEY saved by buying your plumbing material of
PICKERT PLUMBING CO.
We sell everything needed in the plumbing line. Prompt attention given to repair work. 145a East Hunter street. 350 both phones.

Coal Tar Products.
ALL COAL TAR products. Atlanta Gas Light Company. Phone Main 4545.

Dairy.
PEACHTREE DAIRY
831 PEACHTREE ST.—Cream, sweet milk, buttermilk. Phone Wahoma, 3 messenger boys. Bell phone Ivy 3822.

Dolls.
ATLANTA DOLL HOSPITAL—Dolls mended. All parts furnished. 110 Luckie street.

Dry Cleaning.
IMPERIAL CLEANING AND DYE WORKS, 373 Edgewood ave. Phone Ivy 2334, 2335, Atlanta 1296. Specialists in cleaning suits, dresses, gloves, hats, rugs, etc.

Fly Screens.
FLY SCREENS. PRICE & THOMAS
FLY SCREENS. PRICE & THOMAS
FLY SCREENS. PRICE & THOMAS
FLY SCREENS. PRICE & THOMAS
FLY SCREENS. PRICE & THOMAS
Office and Salesroom, 62 N. Pryor. Ivy 4262.

Furniture Bought and Sold.
CASH will buy it for 50c at our store. Southern Wrecking Co., 114 South Forsyth St.

House Moving.
W. C. PEASE MOVES house. All. Fourth National Bank. Phone 965. M. 1615. 117

Jewelry.
A. HOLZMAN, 24 S. Broad st. Watch and jewelry repairing.

Master Plumbers.
DAVID W. YARBROUGH
PHONE Ivy 493. 30 EQUITABLE PLACE.

Mattresses Renovated, Upholstering.
D. A. CASSELL, CORNER BARNETTE. CLEBURN AVE. Ivy 2826.

Multigraphing.
LETTERS MULTIGRAPHED
ENVELOPES ADDRESSED.
EAGLE MULTIGRAPHING CO.,
203-4 Austell Bldg. Main 1158.

New Rubber Tires.
PUT on your baby carriage. Repairing. Robt. Mitchell. Ivy 3078. 227-229 Edgewood ave.

Old Hats Made New.
OLD HATS made new; satisfaction guaranteed. Mail orders given prompt attention.
ACME HATTERS, 26 E. Hunter St.

Pictures and Frames.
CLK BOOK AND ART CO.
85 Whitehall. Main 482.

Painting and Wall Tinting.
PAINTING
By J. W. Bowers, 17 S. Forsyth st. M. 1457.

Plumbing.
WANTED—J. B. Bowers's friends to know that he has opened up plumbing business at 107 S. Forsyth st. Number of phone changed to Main 2230, which is not in the book.

Roofing.
JONES SLATE ROOFING CO., Main 1615. Repairs and new roofing. At. 955.

Roof Repairing.
MOONEY REPAIRS all kinds. Roofing a specialty. 12 months' guarantee. Reasonable rates. Call Ivy 906.

IF YOUR roof leaks, call the roof doctor, Barnett, Ivy 7238.

Rubber Stamps, Stencils.
RUBBER STAMPS
SEALS—STENCILS—SUPPLIES.
EAGLE STAMP WORKS
203-4 Austell Bldg. Main 1158.

Rectifiers.
THE TROBLE CO.
MFGRS. of rectifiers and charging appliances for electric automobiles and ignition batteries. Distributors for batteries of all kinds and electric car work. Phone Main 1017-J. 625 Candler.

Screen and Cabinet Work.
PINION & SON SCREEN Work, Interior Finishing, Cabinet Painting, Interior Painting, Salesmaking. 491½ E. Ala. St. M. 2716, At. 946.

Shoe Repairer.
SHOES HALF-SOLED SEWED
50 CENTS
AT GWINN'S SHOE SHOP, 6 Luckie street, opposite Piedmont hotel. Both phones. In a hurry. Call Taxicab Company for auto rent service.

Shoe Repairing.
SHOE RENURY 2 AUBURN AVE. Ivy 2310.
Work called for and delivered. Atlanta 1402.

Screen Doors and Windows.
WHAT it takes to make an order we happen to have it. Let us send a card order and we will convince you.
SOUTHERN STATES SCREEN AND CABINET COMPANY,
College Park, Ga. Bell Phone East Point 308.

Store and Office Fixtures.
E. Y. CROCKETT 160 S. Pryor St., M. 4425. Ivy 2821. All kinds of carpenter work and painting.

Stoves and Ranges.
DAN THE FIXER
REPAIRING of all kinds of stoves, chimneys swept, grates reset. No. 1 East Mitchell. Main 2880.

Stove Doctor.
THE STOVE DOCTOR
REPAIRS for all makes of stoves and ranges. M. 3409, 61 South Pryor street.

Trunks and Suit Cases.
MANUFACTURING, Jobbers and Repairers of all kinds luggage, Bountree's, 77 Whitehall st. Phone Main 1576, Atlanta 1634.

Trunk Repairer.
BEARDEN & CAKE
Trunk, Leather and Fibre Sample Case Makers, Repairing a specialty. 9 Peters Street. Ivy 1764.

Umbrellas and Parasols (Mfg.)
HARRY BRIGGS, 5 So. Forsyth. Main 5100. Fine handles, repairing and recovering a specialty.

Wallpaper and Interior Decorations.
PIEDMONT WALL PAPER CO.,
35 Auburn Ave. Both Phones.

Window Shades and Decorations.
FRIDDELL, BRIGS, 5 So. Forsyth st., opp. Candler bldg. House painting a specialty. Ivy 150.

Watch Repairing.
YE OLD CLOCK SHOP
WATCHES cleaned and guaranteed one year, 75c. This is first-class work. None better. Gresham, 41 Alllen Flores's, 49 Marietta st. Ivy 6104-J.

Wall Paper.
ATLANTA Jc. AND 10c WALL PAPER CO., 167 Whitehall St., below Mitchell. All new stock, lowest estimates furnished; samples sent anywhere. Main 2209-L.

Window and House Cleaning.
NATIONAL WINDOW CLEANING CO., office 47 E. Hunter st. Main 1175, Atlanta 1651.

READ Journal Want Ads.

FOR RENT—TYPEWRITERS

TYPEWRITERS RENTED.
FOUR MONTHS for $5 and upward. Factory rebuilt typewriters of all makes from $25 to $75 each.
AMERICAN WRITING MACHINE COMPANY, 48 North Pryor street. Main 2209-L.

YES, we rent fifteen visible typewriters, clean, new machines, three months, only $4, and apply on purchase. Oliver Typewriter Agency, 34 Auburn avenue.

MEDICAL

DROPSY—I treat dropsy. Send for trial treatment free, and symptom blank. Address Dr. Patterson, 445½ Bidewood ave., Atlanta Ga.

EDUCATIONAL

ITALIAN lessons given by Venetian gentleman. Address R. R., Box 8, care Journal.

WANTED—HOUSES

Unfurnished

WANTED—Small modern cottage, close in; must be cheap. See her any time. 8 Ashland avenue, P. H. Chaffee.

WANTED—Good milch cow, can be bought cheap. See her any time. 8 Ashland avenue, P. H. Chaffee.

MISCELLANEOUS

SAVE THE LITTLE CHICKS—The "Lewis Perf" Coop and Chick machine, fresh air, grass and protection from all enemies. See them at McMillan's Seed Co., 28 South Broad street, Atlanta, Ga. Price only $2.50.

INCUBATORS

CYPHERS 144-egg incubator and three portable houses, cheap. 370 S. Boulevard.

HORSES AND VEHICLES

For Sale

FOR SALE—Large pair horses, weighing 1350 pounds each; $200 buys the pair, also several cheap horses and mules from $50 up. Vittur's Stables, 160 Marietta street.

FOR SALE—One gentle mare, young and in splendid condition; also fine buggy and harness. South Pryor street.

HORSE AND BUGGY, in excellent condition. See J. M. Conner, at Sou. Ry. Shops, at 4:30 p. m. Window screen gate.

Wanted

WANTED—A 2 at pair of mules suitable for grading and hauling; must be sound and in good shape, also party will be required to put them in at once. Call at 1 small store and lot in College Park; the place is new, never occupied and will give a bargain. See me at once.

WANTED—Nice horse and buggy suitable for lady to drive on cash payment on suburban home of 5 rooms. This is new and never occupied and will make you a nice home. Call Ivy 8237 or see me at 1305-A Empire bldg.

WANTED—Second-hand runabout; must be first-class condition, cheap for cash. Phone West 190-L.

WANTED—Good family horse. P. O. Box 23, College Park, Ga.

FOR RENT—HOUSES

Unfurnished

ONE nice unfurnished room, good location, 10 minutes walk from city; strictly private family. Young lady or couple only. Apply 328 Central avenue.

THREE unfurnished connecting rooms to couple without children; private bath; electric light, north side. $20. Mrs. Holland, Ivy 2264-J.

ON CAPITOL avenue, 4 housekeeping upstairs rooms, hall, porch, private bath, back stairs; two adults. Atlanta phone 3816.

MAY 1st, entire upstairs, 4 rooms, bath, north side; reliable home; modern conveniences, gas, electricity, $16.25. 127 E. Merritts.

THREE large rooms, bath and big back yard, $10 per month. 2, Ivy 2264.

FOR RENT—Lovely flat, four rooms, reception hall, private bath, hot water. 231 Central avenue.

FOR RENT—Three connecting unfurnished rooms for light housekeeping. 27 Christian street.

THREE or four unfurnished rooms, all conveniences, close in. Phone Main 2218-J.

ROOM, near bath, in apartment. Apply to Jeanne Apartments, 21 Central avenue.

THREE connecting rooms, private bath, in private home. Apply 245 Woodward ave.

THREE desirable screened rooms and sleeping porch. Reasonable. West 1349-J.

THREE rooms for rent, with bath and gas, $12.50. 30 Rawson street.

TWO nice basement rooms for colored, to rent cheap. 143 Pulliam street.

TWO nice basement rooms for colored, to rent cheap. 143 Pulliam street.

JUST off South Pryor, 3 nice rooms, bath and Bell phone, 159 Crumley.

Furnished

COTS for rent for Shrine week. 50c for the week. Phone or see W. W. Whittington, Piedmont Hotel, Ivy 600.

THE PICKWICK
NEW TEN-STORY AND FIREPROOF;
STEAM HEATING, tiled floors, connecting baths. Convenient shower baths on each floor. 77 Fairlie street. Carnegie Library 1040.

NEWLY FURNISHED, two rooms, kitchen, gas, steam heat, strictly private, first floor. Apartment 2, Lawrence Apartments, 52 W. Peachtree place. Ivy 6294-J.

THE EDGEWOOD.
NEW, modern, well ventilated rooms. The coolest and nicest downtown place in city; 5 minutes walk Five Points; rates reasonable.1043½ Edgewood Ave. Ivy 8294-J.

FOR two gentlemen, large front room in private home; dressing room, running water, hot and cold; board if desired; ten minutes walk from town. 4 Forrest ave. Call Ivy 1102.

THE ADOLF
SPLENDIDLY furnished rooms for men, steam heat and baths. 101 Walton. Ivy 6277.

ONE large room, suitable for three young men, two meals, breakfast and 6 o'clock dinner; private home; walking distance. 24 Peachtree. Ivy 2365-J.

REFINED couple or two young men comprising can have nicely furnished room, light, fire, large bath, $4. 53 Stokes ave., West End Park.

NEWLY FURNISHED room, close in, private family, gentleman preferred. 11 Currier street. Ivy 5692-J.

FOR RENT—Three furnished rooms for housekeeping; private bath; gas range in kitchen. 318 Washington street. Couple only.

THREE connecting rooms for rent for light housekeeping, gas, water, furnishing and modern improvements. Apply 402 So. Pryor st.

152 WEST PEACHTREE—Nicely furnished front room, also housekeeping suite in private modern home, walking distance; reasonable rent.

TWO large unfurnished rooms, suitable for housekeeping; private bath, connecting bath, hot water, use of phone. 62 W. Peachtree.

NICELY furnished front room in apartment for two young men, each; conveniences; walking distance. Call M. 8921, or M. 5846.

TO BUSINESS women, large room, adjoining bath, use of sitting room and kitchen, walking distance. 345 Forrest avenue.

TWO attractive light housekeeping rooms with every convenience; private entrance. Vacant May 1st. 11 Currier street.

NICELY furnished rooms for young men, single beds, separate dressers, very close in. 79 W. Peachtree st. Ivy 6096-J.

NICELY furnished room for two young men; also housekeeping rooms; reasonable. 388 Courtland.

ANYONE desiring size, clean rooms, excellent meals, can get same by applying 181 Ivy street.

NICELY furnished room for ladies or gentlemen; private family. 56 W. Harris. Ivy 1936.

NEWLY furnished front room in private family, two blocks Peachtree. 19 E. Harris. Ivy 8136-J.

FURNISHED room for rent; private home; reference, $12. April 1. 18 West Peachtree.

FOR RENT, 2 or 3 light housekeeping rooms; good location; private family. 7 W. Baker.

LARGE, attractive room; private bath; good home cooking. 494 Spring. Ivy 3042.

500 PEACHTREE ST.—Attractive double and single rooms; reasonable. Ivy 2704-J.

TWO furnished housekeeping rooms, $4 per week, three $6.50. 37 Carnegie Way.

TO GENTLEMEN—Room in private family. Peachtree place. Ivy 2875-J.

ONE nice furnished room, down stairs. All phone 3296. 145 Pulliam street.

FOR gentlemen, front room, private entrance, close-in location. Ivy 2086-J.

FOR RENT—Nice front room to one or two young men. Call Ivy 6890-J.

ONE nicely furnished room, every modern convenience. Call M. 2594-L.

NICELY furnished room in apartment for two gentlemen. Ivy 8285.

ONE large, furnished front room, for rent. 324 E. Fair. Main 2319-J.

Furnished or Unfurnished

129 LINWOOD AVE., between Ponce de Leon and North ave. Nicely furnished or unfurnished, all conveniences. Owner, Main 2494-J. Bell phone, 2494-J.

THREE FURNISHED or unfurnished rooms, private location, reasonable. Apply 810 Whitehall street.

ONE or two lovely rooms, with side, gentleman or lady; home preferred, breakfast if desired. Ivy 3049-L.

HOOME suitable for light housekeeping, furnished or unfurnished. By owner. 193 Cone street.

WANTED—BOARD

WANTED—Furnished room and board in private family, vicinity of Peachtree, convenient to North Jackson street and Houston street. J. T. B., Box 8, Journal.

WANTED—DESK SPACE

FOR RENT—Desk space, desk and phone furnished, $12 per month. 917 Healey bldg.

WANTED—Desk space in desirable office. Address "Desk," Box 68, care Journal.

WANTED—Desk space in well located office. Call M. 2041.

FOR RENT—BOARDERS

A Modern Family and Tourist HOTEL

ELECTRIC LIGHTS and steam heat. European $3 a week and up, 50c a day and up. Rooms all with private baths. American, $7 a week ang up, $1.50 a day and up. Free baths on all floors.

PEACHTREE INN
201 PEACHTREE STREET.
Under new management. Clean and well boy service night and day. Phones Ivy 9129, 67...

COUPLE or two young men that will appreciate clean, comfortable furnished room with connecting bath, in private home with best meals served in the city. Call at once. 198 South Pryor street.

198 W. PEACHTREE ST.

WELL furnished rooms and board, $6 and $7 per week; meals, 35c. Mrs. A. D. Cox, Ivy 6236.

TRY OUR TABLE
TABLE boarders a specialty, best of home cooking. 15 Ponce de Leon, Ivy 6530-J.

BOARDERS wanted; room and board in a private home with only few boarders; ideal summer location, near in, on Ponce de Leon avenue. Ivy 6846-J.

22 AND 24 E. ELLIS
ROOMS. Excellent board. $5 to $7 per week.

WANTED—Two young men, elegant room, large front, hot water bath and good board, close in. 118 Forrest avenue. Ivy 6821.

BEAUTIFULLY furnished rooms, with board, 33 Forrest avenue; meals a specialty. Call Ivy 4879. Good home cooking.

LARGE, nice room, with board, connecting bath; private home; references. Ivy 2086-J. 23 Forrest avenue. Ivy 6257.

ROOM and board in a nice modern Inman Park home for three young men; private family. Ivy 6036-J.

ROOM and board in a nice modern Inman Park home for three young men; private family. Ivy 6966-J.

ATTRACTIVE room, first-class table, ideal location, 95c, $1 per day. Phone Ivy 1440-J.

NICELY furnished single room for gentlemen or ladies, with board. 58 W. Baker. Ivy 6549-J.

BRIGHT, clean rooms, de...lightfully cool...meals, close in. 592 Ponce de Leon. Main 4727.

WANTED—Two gentlemen or couple to board and room in private family. M. 789-J.

996 PEACHTREE STREET, LARGE FRONT ROOMS, with board. Ivy 2774-J.

WANTED—Boarders, rooms furnished or unfurnished, close in. 119 Auburn avenue.

SELECT COUPLE to board at 20 Ponce de Leon ave. All conveniences. Ivy 7182-J.

NICELY furnished room with or without board. 121 Capitol Square. M. 4889-L.

THREE nice furnished rooms with board, in private home at 233 Courtland st.

LARGE room, private bath, meals. 98 Washington. Phone Main 5458.

FOR RENT—APARTMENTS

Unfurnished

WHY SHOULD YOU WORRY
LOOKING for rooms, apartments or houses. Just phone H. W. Bailey & Co., Ivy 4635, and let him come for you in auto and locate you, without any cost to you.

T-H-E BOARDING AND RENTING BUREAU
1320 CANDLER BLDG. IVY 4635.

EUCLID APTS. IN MAN PARK, three-room apartment, modern, wall bed, wall safe. Call
FITZHUGH KNOX. CANDLER BUILDING

APARTMENTS
ONE three, and one four-room apt., steam heat; janitor service, nice; arranged, 6 Poplar Circle, call Ivy 2026, ask for the Janitor.

SECOND FLOOR, unfurnished flat, three rooms, kitchenette, bath, in new home, St. Charles avenue, to young couple or business woman of unquestioned refinement, $15 per month. Phone Ivy 7202-L.

HANDSOMEST apartment in Atlanta, five rooms, private bath, heat, three porches, French doors. Rent cheap. In West End Park. West 490-L.

CORINTHIAN, 138 West Peachtree st., apartment 203, cool, well located; making large reduction to expiration of lease. Phone Ivy 4081.

FOR RENT—One three-room apartment in The Telfulah, 87 Washington st.; all conveniences. Apply E. B. Lee and Robert, Bell phone Main 6074.

DESIRABLE north side apartment to sublet, six rooms. Apply 87 Peachtree place, or phone Ivy 5440-L.

FOUR-room apartment, 377 E. Pine st., vacant April 20th. Porches, screens. Phone Ivy 6020-J. Wilborn.

TO ADULTS—Modern 6-room apartment, second floor, cool, well located; making large reduction to expiration of lease. Phone Ivy 4081.

FOR RENT—Six-room apartment, 18 East ave. A. W. Farlinger, 304 N. Boulevard.

MODERN five-room apartment, one bedroom. Phone Main 3844-L.

Furnished or Unfurnished

APARTMENT at 304 Peachtree st. Three nicely furnished and well ventilated light housekeeping rooms. Also 2 unfurnished light housekeeping rooms. Phone Ivy 1020.

IN THE Byron, 208 West Peachtree, front apartment, first floor. Call for one or furnished or unfurnished. Apply Dr. T. C. Fisher.

3-ROOM apartment completely furnished, every modern convenience, $25.00 per month. Tenth st., near West End car line. West 1349-J.

FOR RENT—On Gordon street, completely furnished or unfurnished, every convenience. Phone Ivy 1020.

TO PARTIES without children, nicely furnished apartment, close in, till September 1. Ivy 2274.

FOR RENT—STORES

199 MARIETTA ST.—We have for rent this corner store, 20 by 40 feet. Good show windows, plenty of light, sprinkler system, steam heat. Let us show you. Charles P. Glover Realty Company, 2½ Walton St.

215 PEACHTREE ST.

STORE ROOM, size 20x60, right in the business section, an ideal location for any line, let us show you this.

FITZHUGH KNOX.
Candler Bldg.—Ivy 4646.

FOUR fine new stores and lofts at 124, 126 128 and 126 Whitehall street; also 60, 62 Broad; also 61 Broad, opposite Gen. W. Scipio. 19 Edgewood, 80th phones 208.

FOR EXCHANGE—REAL ESTATE

I HAVE well improved farm at Acworth, Ga., rented for 1,500 pounds cotton, no loan, that will trade for close-in Atlanta property. View Call Main 5960, Atlanta 807.

EIGHTY-ROOM modern house and corner lot, as a location for investment, for investment property, in or out of city. "Owner," Box 8 Journal.

FOR RENT—APARTMENTS

SOUTH PRYOR APARTMENTS

BEAUTIFUL NEW brick apartment; modern in every respect, corner South Pryor and Georgia avenue; steam heat, electric light, gas stoves, refrigerators, etc.; every convenience; six separate apartments of four rooms each; $35 to $37.50. Will be ready for occupancy May 1. Make your application now.

TURMAN & CALHOUN
203 EMPIRE BUILDING

FORREST AVENUE APARTMENT

DOUBLE apartment of six rooms each, in good condition and well located. Upper apartment now rented for $40.00 per month, lower occupied by owner and will rent for $45.00 per month. All modern conveniences. Price $8,500. Loan of $2,750, at 7 per cent. Will take good residence lot to value of $2,500 as part payment and give easy terms on balance.

B. M. GRANT & CO.
GRANT BLDG.

FOR RENT—OFFICES

AN OFFICE
in the
HURT BUILDING
Affords:

MANY improvements.
ON a main thoroughfare.
DEPENDABLE service.
EVERY convenience.
REASONABLE rates.
NOTHING lacking.

Apply at 1110 Hurt Bldg.
Or Phone Ivy 7200

FOR RENT—BUSINESS SPACE

SMITH, EWING & RANKIN
130 PEACHTREE STREET

FOR RENT---Business Property

NO. 6 COURTLAND ST., 35,000 feet Georgia railroad front. Five floors as light as day and location unexcelled. Price $6,000 per year.

163 WALTON STREET, 25,000 square feet. We offer this on a remarkably low rental and good contract.

14 PIEDMONT AVE., 20,000 square feet. Four-story building. Look at this space and make us an offer.

99 PETERS STREET, 10,000 feet Southern railroad facility. Price $126.

214 HUNNICUTT STREET, 7,500 square feet. Price $35.00.

READ THESE PAGES CAREFULLY.

SEED, PET STOCK, SUPPLIES

H. G. HASTINGS & CO.

SEEDS, PLANTS and POULTRY SUPPLIES.
Bell phone Main 2964. Main 2962. Atlanta, 1366.

This is now enough gardening weather. It is perfectly safe now to plant out even the most tender vegetable or plant. Every morning our wagons come in from the down town section with fresh supplies. Pepper and Eggplants, the kind you want. Our plants have all been transplanted and are stocky and well rooted. Prices: Tomato, 20c per dozen; Peppers and Eggplants, 25c per dozen.

POLITE and courteous treatment in the store and prompt deliveries have been a great help in building up the Hastings business. Our clerks are polite and courteous and have all experience necessary to give customers the best results. We handle a full line of vegetables and flowers to plant. These things coupled to the fact that we handle the best seeds that can be had, have helped wonderfully to build up the largest seed business, not only in Atlanta, but the entire south. Few people in Atlanta realize how big a business we have and lots of them send their orders for seeds and certainly do more reliable. We specialize on things that are best adapted to this climate and are sure to please you. Our prices are the same to the north or east. Try us this spring and we feel sure that you won't want to send your money out of Atlanta again for seed.

SEEDS

KEEP YOUR FOWLS FREE FROM LICE

CHICKEN LICE AND MITES cost you more than any other item in the poultry business. CONEY'S LICE POWDER—a sure death. Price 25c and 50c.

CONEY'S HEAD LICE OINTMENT, for your little chicks. Price 10c and 25c. Coney's Lice Liquid, mixed 25cc to gal., 60c. Coney's goods do what they say—or MONEY BACK.

EVERETT SEED CO.,

29 W. ALABAMA ST.
Phone Ivy 486. Atlanta 3900.

LEGHORNS

Brown

A. J. BROWN LEGHORN eggs $1 for 15. Jas. L. Larson, New Holland, Ga.

White

WHITE LEGHORNS
HAVE orders now for all day-old chix out 6,000-Apr. 30; order early; specify hatch until May 1st, however, we can supply eggs for hatching from one setting to 1,000 lots on one day's notice, at most reasonable prices, all from our 1,000 hens on farm. Atlanta White Leghorns combine egg-ity with quality.
SUNNYSIDE POULTRY FARMS, INC.
"THE FARMS OF QUALITY"—COLBERT, GA.

GAMES

THE FAMOUS GEORGIA SHAWLNECK GAMES; direct importation. The best, most vigorous, prolific and handsome fowl. Eggs $3 per 15. R. Robeson, Lexington, Ga.

FOR SALE—Great Champions, Warhorse and Shawlneck Games. H. Hoppenrod, Mansfield, Ga.

RHODE ISLAND REDS

RHODE ISLAND REDS—The demand for the best grade of stock for above record Eggs for sale, $2.00 per 15—$3.50 per 30. Hen and Pen, $5.00. Mrs. P. T. Callaway, Washington, Ga.

ANCONAS

BELCHER'S S. C. Mottled Anconas. The best breeds to lay, win and pay. My Anconas are unsurpassed. Eggs $3 per setting. Some 200 Sheppards strain, eggs $2.00 per 15. J. T. Belcher, Starrsboro, S. C.

PLYMOUTH ROCKS

BARRED Rock White Rock eggs, $1 per setting. H. J. Hood, Fairburn, Ga. City orders limited to 20. West Alabama street.

EGGS

WHITE, BLACK AND BUFF ORPINGTONS
All eggs from our finest matings half price remainder season.
MRS. P. EBERHARDT
Elberton, Ga.

BARRED ROCK EGGS. First prize Atlanta. Pen bred, heavy layers. $2.00 per setting. Satisfaction or back guaranteed. H. H. Murray, Newnan, Ga.

THOROUGHBRED Buff Orpington and R. I. Red eggs $1.00 per setting. Main 3588. 126 Ponce de Leon.

THOROUGHBRED Buff Orpington and R. I. Red eggs $1.00 per setting. Main 3588. 126 Ponce de Leon.

BARRED ROCKS—Bred to lay; eggs $1.50, $2.50, $5.00. Effie Hall, L. Hall, Lawrenceville, Ga.

BARRED Plymouth eggs from prize winning stock; $1.00 for 15. H. J. Daniel, Hogansville, Ga.

BLACK LANGSHANS and Bantams, eggs or stock. W. M. Taylor, Jackson, Ga.

TURKEY eggs at Mountview Farm. R. F. D. No. 3. Phone Decatur 27-J.

HOGS

FOR SALE—Registered Berkshire and Duroc New Jersey sows, pigs and pigs. Fambrough Terrell Farm, Bishop, Ga.

FOR SALE—REAL ESTATE

AUCTION SALE

MAY 2, 1914

3:30 O'CLOCK

FLATS are now being prepared for the old Palmer Brick, company property on Marietta street.

THIS property will be cut into nine lots, having a frontage of seventy-five feet on Marietta street, with a depth of from two to three hundred feet, having eighty feet on the railroad.

THIS location, the natural lay of the land, and the fact that you are going to be able to get it at your price is going to make this the most desirable railroad property in the city.

FORREST & GEORGE ADAIR

AUCTIONEERS

FUNDS ON HAND FOR IMMEDIATE DISPOSAL.

FOR SALE—REAL ESTATE

WARE & HARPER

724-725 ATLANTA NATIONAL BANK BLDG.

$2,500—FOR COLORED PEOPLE. Six-room house. Fine section of the city. House in thorough condition, newly painted, water, etc. Terms, $250 cash.

$3,000—RENTS for $37.00 per month. Will take lease. Store house and three-room negro house. Prominent corner, close in. No loan.

$1,200—TWO good vacant lots in fast growing section of the city, where property is being sold and developed very rapidly, to exchange in renting property, or small farm around $2,000.

$4,500—SIX-ROOM bungalow, Inman Park section, near Euclid and Moreland avenues. All conveniences; large rooms, lot 50x150; sloping; elevated. $1,000 cash and $500 annually. It will please you.

$5,500—SEVEN-ROOM, two-story home within easy walking distance; corner lot, all conveniences; will exchange equity for purchase money notes, or sell same for small cash payment, balance easy.

$3,000—PRICE cut from $4,000. Splendid nine-room, two-story house south side, near South Pryor street and East Georgia avenue. Only $400 cash, $20 per month and the best buys on our list.

$4,750—RENTS for $35 per month. Nine three-room negro apartments, close in, near Capitol avenue. Always rented. No better investment. Terms cash. No loan.

FOR SALE—REAL ESTATE

WANTED—REAL ESTATE

WANTED VACANT LOT, ANY SECTION. WANTED to exchange nice new bungalow in College Park section, good vacant lot and build on is any section; must be in good location, any size or equity considered. See owner at 1203-4 Empire bldg. Ivy 8357.

WILL exchange for city property $14,000 equity in well improved farm, suitable for dairy and stock raising. Price includes 6 mules, implements and growing crops. Produces 8 bales cotton. Union Realty Company, 306 Candler bldg. Ask for Mr. Price. Ivy 2922.

SEE us about property threatened with foreclosure or the place giving you the most worry; cash or unincumbered property for your equity. Am. L. Co., 625 Empire bldg.

LIST your home or vacant lot with us for sale or exchange. We also have big demand for small income properties. Everett & Everett, 214 Brown-Randolph bldg. Ivy 6197.

I WANT to buy direct or trade for good income property, modern bungalow, North Side, inside the Peachtrees. "Bungalow," Box 1, Journal.

WANTED—To trade new merchandise on real estate for automobile. Address D. S., Box 14, care Journal.

OWNERS—List your property with Greene-Realty Co., Empire bldg. Ivy 6197 R. R. R.

FOR quick sale list your property with us. Porter & Swift, 1301, Peachtree street.

WANTED—FARMS

WANTED—Worth, Ga., farm, suitable for apples. Give price and description. Address, "Money," Box 75, care Journal.

WANTED—Suburban acreage, for cash, from owner on hard road, near Atlanta. "Suburban," box 53, care Journal.

FOR SALE—REAL ESTATE

North Side

LOTS FOR SALE BY OWNER

Peachtree Heights, Ivy 6175, 2 blocks from Peachtree; water and sewer.

Very desirable lot in West End near Howell Park.

Lot on Confederate avenue, near Soldiers' home, 32x170.

All of above for sale by owner. Cash or terms.

Owner, Box 20, or call West 381.

EXTRAORDINARY BARGAIN—$4,750 will buy one of the best north side 6-room bungalows; has furnace heat, hardwood floors, built-in bookcases; filled both in fact, best material throughout. Sold to present owner for $5,500, but he near Peachtree and only short distance from Ponce de Leon avenue. Easy terms. See Mr. Armstrong, PORTER & SWIFT, 1301½ Peachtree street. Phone Ivy 1297.

SPLENDID LOT in Druid Hills, on easy terms; 100 feet wide and fine depth. Elegant shade, beautiful location, convenient to car line and in select neighborhood. It's a fine bargain and you can't find them out there often. Cliff W. Ansley, 231 Atlanta Trust Bank bldg. Phone Main 238.

SPLENDID LOT, 130 feet north of Twelfth street, 50x165, elevated about 3 feet and perfectly level. If you want a high-class residence or apartment house lot, make us an offer on this. Owner must sell. 520 Empire building. Simms-Melson Realty Co., Ivy 1186.

(CONTINUED IN NEXT COLUMN.)

FOR RENT—STORES.

No. 165 PEACHTREE STREET FOR RENT

FIRST-CLASS retail store room between the Aragon Hotel and the Grand Opera House. In the center of the hotel district, and in every way a splendid stand for retail trade. Price $170.00 per month.

FORREST & GEORGE ADAIR

FOR SALE—REAL ESTATE

We Have for Sale a Two-Story, Eight-Room House on West North Ave.

ONE block from West Peachtree street on a lot 50x180 feet to large alley, the owner is a non-resident, and is anxious to sell at once, and will take a good deal less than she was offered one year ago. The house was built for a home, and is well built place, and could be turned into apartments. Price reduced to $7,750.

We Have Two Eight-Room Houses on East Merritts Ave.

A LITTLE over three blocks from Peachtree street, rented now for $30 per house, on lot 40x100 feet each, that we can sell at what it would cost to build the houses; they have gas, water, beds, electric lights. Assume loan of Two Thousand Dollars and good terms on balance. Price per house only $4,600.

CALL WHITTEN.

M. L. THROWER

39 North Forsyth St.

MYRTLE STREET HOME

BETWEEN NINTH AND TENTH STREETS. Six-room bungalow, complete with electric lights, gas and bath. Rooms large and well lighted. Lot slightly elevated. East front. Servant's house on rear of lot. Near Tenth street school, churches and park.

PRICE $5,800

Purchaser to assume loan of $2,000, due in 1917 at 6 per cent and purchase money notes of $40 each, bearing interest at 6 per cent. Payment reasonable, and easy terms on balance. No information over the phone.

THE L. C. GREEN CO.

305 THIRD NATIONAL BAN BLDG. PHONE IVY 3943.

WEST END BUNGALOW

ON LUCILE AVENUE, West End, we have a brand new, 6-room bungalow, thoroughly modern and equipped with all conveniences. Hardwood floors, furnace, sleeping porch, large lot and everything to make it an attractive, comfortable home. We are offering this pretty place at $5,500, on very attractive terms, and consider it a genuine bargain.

B. M. GRANT & CO.

GRANT BUILDING

FOR SALE—REAL ESTATE

North Side

BEAUTIFUL 6-room bungalow, on north side, lot 65 feet front. Hardwood floors and up-to-date in every detail. Out of town owner wants to sell quick. $5,000. Very easy terms. 520 Empire bldg. Simms-Melson Realty Co., Ivy 1186.

CRESCENT AVENUE, $7,500. One block of Peachtree and Peachtree place. Six-room house and sleeping porch, furnace, hardwood floors, beautiful modern home. Easy terms. PORTER & SWIFT, 1301½ Peachtree street. Phone Ivy 1297.

YOU can have a home built just like you want it and pay for same in small monthly payments. Office 1203-4 Empire bldg. Atlanta Development Co., 1403-5 Third Nat. Bank. Phone Ivy 8357.

WILL sacrifice five lots, half mile north of Atlanta Steel mill. Good chance for bargain-hunter. Want offer. Geo. T. Dunley, 2½ Walton St. Ivy 3390, Atlanta 1.

$1,350 WORTH good second mortgage notes. Will sell at discount, part cash, balance monthly, near W. Peachtree. Ivy 1186. Sims-Melson Realty Co., 520 Empire.

MODERN six-room bungalow, level lot, east front, will accept vacant lot or small five-passenger auto, balance easy. J. P. Glenn, Owner. Phone 4140.

BEST large front lot in Peachtree Hills place, $1,000. Modern bungalow home site. Owner must sell. Phone M. 2409.

South Side

GRANT PARK BARGAIN. Have a nice 6-room bungalow that I will accept piano, diamond, pair of good mules, good vacant lot or anything for small cash payment, and give you easy terms on balance. If you want a bargain and have either of the above or cash see me at once, it has all the improvements, such as water, gas, tile set-tubs and closet, nice street and only one block from car line. You will never find such a combination again, so matter how long you hunt. Geo. T. Muldrow, 1203 and 4 Empire building. Ivy 8357.

GREENWOOD AVE. LOT, 50x200, level and shaded. Big this fine investment. Make money or build a home. Improvements down. Good locality—Grant Park section. Between Frederica and Highland, in the best residence section of Grant Park. Price, $1,500. Easy terms, 520 Empire bldg. Sims-Melson Realty Co., Ivy 1186.

WHITEHALL ST.—Large lot, railroad frontage, 2-story brick building, leased for 6 per cent net on price asked. Get busy if you want to make some money. $7,500 cash will handle it, balance easy. 520 Empire bldg. Simms-Melson Realty Co. Ivy 1186.

BUY ATLANTA AVE. LOTS on your own terms. Cheap price, beautiful street. Make money or build a home. Improvements down. Good locality—Grant Park section. Greenfield, Greenfield bldg. Main 1417.

MY HOME, 279 Glenn street, one-story, seven rooms and servants' house. Price $5,000; $900 cash, balance easy, rents for $50 month. Call Woods, Main 2126.

SIX-ROOM bungalow, screened, all conveniences. 84 Brookline street. Phone M. 3220-L.

West End

IF you want something nice, let us show you a new 6-room bungalow, on a beautiful lot, 50x240. Has hardwood floors with all city conveniences, on West Street ave. Price $4,000. Hurry if you want a bargain. Price, $4,250. $700 cash, balance easy.

ARNOLD & COMPANY.

510-511-512 PETERS BLDG. MAIN 1905.

NEW WEST END HOME.

GO look at No. 154 Peoples ave.; never occupied; ten rooms, sleeping porch and conservatory (two sewers); hardwood floors; has furnace heat and all conveniences; lot 48x200; school and car line on each end. $1,000 cash and $40 monthly, or would consider unincumbered lot for part payment. Owner, 209 Empire. Ivy 3053. Bargain.

$500 DOWN.

BALANCE $25 MONTH, buys practically new bungalow; 6 rooms and bath; $5,000; all conveniences; level lot, 50x200. West End Park. W. E. R." Box 20, care Price, $5,000. Journal.

WHY PAY $2,000 to $4,000 for north side lot? I can sell you Gordon street, car line, all conveniences, ideal lots, $1,000 each. M. H. Ramsey, 212 Empire bldg. Ivy 2706. Atl. 1439.

$1,900 BIG BARGAIN. Seven-room house on Simpson street, right at Peachtree. Hard up. Easy terms. 508 Temple Court bldg.

BIG BARGAIN in West End 5 rooms, lot 50x223, nice fruit, must sell at once. Terms. J. H., Box 32, care Journal.

Inman Park

FOR SALE—Eight-room house, 2-story, Inman Park, on Edgewood avenue, Elizabeth street and Druid circle, taken for debt; among best people in city; will sell for less than cost on and give terms. See Mr. Wasley, 309 Grant building.

Suburban

BUY NOW—A Suburban Lakewood Heights bungalow of 5 rooms, and large level lot, 60x170, corner Adair avenue and Parsons, two blocks west of Lakewood car line. These new bungalows just finished on Adair avenue. Have your own garden, chicken, really live at home. Look at it and apply to OWNER 649 Equitable Bldg.

FINE LOT, 100 by 180, Shiff ave., adjoining Hitchcockwood home, $1,800.00, on terms. Will build nice bungalow on this lot, overlooking golf links, and sell on terms to suit purchaser. Some trade considered. W. H. S. Hamilton, 224 Hurt bldg. Ivy 8213-J.

EAST LAKE LOTS.

CHOICE bungalow sites facing Athletic club grounds on Shiff avenue and Lake View Boulevard, $800 each, 30 per cent cash, balance easy. J. M. Reasley, 606 Empire bldg. Ivy 6056.

A MODERN two-story, furnace heated bungalow in Buttonhall, North Kirkwood, large lot; all kinds young fruit and garden. Would trade small renting property or farm as part payment. Terms. Address "Home," Box 1, Atlanta.

DANDY 5-room bungalow, near East Lake, lot 80x200; level; owner leaving city, will sell $00.00 cash, and $20.00 month, or exchange for vacant lot, in good section. "Bargain," Box 25, care Journal.

ONE vacant lot, College Park, good section, will build bungalow in 25 days. See H. C. Christian. Call 546-J, East Point.

Georgia

ON ACCOUNT GOING NORTH WILL SACRIFICE MY BUSINESS PROPERTY FOR SMALL GOOD OPENING FOR BAKERY. ALL CONVENIENCES. RENTAL $45. MRS. W. B. MOORE, BOX 161, LAWRENCEVILLE, GA.

Miscellaneous

LET us build you a home. We are constructing many beautiful bungalows.

We now have complete plans with our building department a skilled architect. Let us have your ideas and we will present plans and cost of building without expense.

We are prepared to build any class home you desire.

J. and MARION HARLEE, Builders.

320 Equitable Bldg. Main 4786.

FOR SALE—Two brand new double-floored 5-room bungalows, including city water, hot and cold plumbing throughout, bath room, pantry with large sugar vacuum and sleeping porch, on beautiful wooded lots, 60x180 to alley, facing wide, open avenue; tile sidewalks, sewer, etc. Less than three miles from center of city. Two separate car services, affording 5-minute schedule. For $15 per month, and no trade. Can you beat it? 206 Equitable bldg. Phone M. 5828.

$7,000 CENTRAL BUSINESS INVESTMENT. Four blocks Five Points and 200 feet, on Cain, 150. Most unheard of bargain offered for quick sale. Possession or terms. Rented for $27.50. Improved with business building will pay 20 per cent. PORTER & SWIFT, 1301½ Peachtree. Phone Ivy 1297.

LET US build you a home. You can pay for it monthly at rates more reasonable than rent, in the most beautiful section of Atlanta. For particulars call Ivy 2181.

FOR SALE—Owner will sell beautiful lot in Northview cemetery at sacrifice. Address "Z. W. A.," Box 96, care Journal.

FOR SALE—At sacrifice, my equity in choice Kirkwood lot; monthly payments for balance. Mac E. A., 1097 Empire building.

If Your Wife Wants

To go to the country for the summer, consult The Journal Real Estate section. Here are offered all kinds of homes, from neat little bungalows to big country estates, as close to or as far away as you desire, and often on the easiest of terms.

FOR SALE—REAL ESTATE FOR RENT—HOUSES

W. A. Foster & Raymond Robson

Bell Phones 1011-1052. 11 EDGEWOOD AVE. Atlanta Phone 1883.

"IF YOU SEE IT IN OUR AD IT'S SO."

FOR SALE

ON NORTH Howard street, in Kirkwood, a 2-story, 8-room new home. Near North Decatur car line. Price only $4,750. See Mr. Cohen.

ON McDONOUGH ST., a 7-room cottage on lot 70x145. Price $1,200. Rents for $15 per month. A good investment. See Mr. Abbott.

BEAUTIFUL elevated lot 150x200, with a house on it, near Mosley Park, West End. City water accessible. Only $1,800. See Mr. White.

WE HAVE for sale a 6-room bungalow, built for a home, furnace heat, North side corner. Owner has moved to distant state, $2,500 loan at 6 per cent, 5 years. Balance $1,600 cash. Now rents for $25 per month. Lot 70x75. Quick sale. See Mr. Ewe.

WEST END—No. 50 Beecher street. A good 5-room house, on large lot 50x200. Only $3,000 on easy terms, or will trade for automobile or vacant lot. See Mr. Bradshaw.

IN INMAN PARK section, on a fine street, a beautiful bungalow. Party wants to sell. Price $5,000. See Mr. Coker.

FIVE ACRES just eaten miles from the city, near Mason and Turner's Ferry road. Running water. $1,000. See Mr. White.

IN BEAUTIFUL WEST END PARK, on nice street, we have a new home of eight rooms, with every modern convenience. Price, $6,000. Easy terms. $3,000 loan to assume. See Mr. Radford or Mr. Bradshaw.

FOR RENT

9-H. H.—	23 S. Gordon St.	$45.00
9-R. H.—	39 Dargan Place	40.00
8-R. H.—	27-A W. Linden	25.00
8-R. H.—	307 Central Ave.	30.00
8-R. H.—	38 Norcross St.	31.50
8-R. H.M.—	Church and Spring, East Pt.	25.00
7-R. H.—	11 Kregg St.	25.00
7-R. H.—	353 Cherokee Ave.	35.00
6-R. H.—	43 Zenzie St.	19.00
6-R. H.—	149 Westminster Drive	35.00
6-R. H.—	67 Drewry	20.00
6-R. H.—	49 Mills St.	17.50
6-R. H.—	530 N. Georgia Ave.	22.50
6-R. H.—	49 Garnett St.	25.00
6-R. H.—	77 McDonough St., Decatur	20.00
6-R. H.—	227 Oglethorpe St.	27.50
6-R. H.—	13 Lucile Ave.	31.50
6-R. H.—	345 Lucile Ave.	30.00
6-R. H.—	81 Ormond St.	20.00
6-R. H.—	42 Markham St.	15.00
5-R. H.—	25 Uncle Remus Ave.	30.00
5-R. H.—	250 Jones Ave.	17.50
5-R. H.—	12 Dundee St.	17.50
5-R. H.—	32 Baker St.	28.00
5-R. H.—	293 Crew St.	18.00
5-R. H.—	182 Ryder St.	22.50

If you have any property to rent, give us 30 days' exclusive on it, and let us find you a tenant for it.

FOSTER & ROBSON.

11 EDGEWOOD AVENUE.

IF YOU HAVE MONEY TO LOAN, WE CAN PLACE IT.

FOR SALE—REAL ESTATE FOR SALE—REAL ESTATE

BURDETT REALTY CO.

413-14 EMPIRE BLDG. IVY 6161; ATL. 2099.

ST. CHARLES AVENUE. New 6-room bungalow that cannot be surpassed in material, beauty or design. Level lot 50x185 feet, with plenty of shade. This place will please the most artistic, and will stand the closest inspection. A bargain if sold at once.

$6,000 WILL buy a new North Side 8-room home located near North Boulevard. Owner must close out, and will sell at great sacrifice if taken at once. Let us show you this Monday.

COLLINS BROS. & DAVIES

PHONE IVY 7190. REAL ESTATE 714-715 EMPIRE BLDG.

EAST NINTH STREET—Overlooking Piedmont Park. Six-room house on a large lot. Price $5,250. $250 cash and balance very easy.

GREENWOOD AVENUE—Between North Boulevard and Jackson street. Six-room furnace heated bungalow on a nice, level lot, 75 feet front. Price $5,250. Terms can be arranged.

WEST ONTARIO AVENUE—Vacant lots. More building on this street right now than anywhere in town. Our signs are on the lots.

CHEATHAM BROS.

Ivy 2689. Atlanta 3487. 8 1-2 Luckie Street.

$3,000. Corner lot, six-room bungalow, car line, Inman Park. Good terms. See Mr. Morrison.

$6,750. South Pryor St. Big lot, close-in. Rental $37.50. Good wholesale site. Terms. Mr. Patterson.

$1,600. Small, close-in business lot, north side. Terms. Mr. Evans.

$6,750, North Side, near Auditorium, enhancing property renting for $34 month. Tom Cheatham.

$25,000. Whitehall Street, big lot, good improvements, for sale, or might take $15,000 in other property in exchange. R. C. Cheatham.

HARRIS G. WHITE

SPECIAL BARGAIN

ON NORTH AVENUE, close to Williams street, we have a good 8-room house on a lot 50x150 for $6,250. The house is rented for $35 per month and stays rented all the time. There are good prospects for enhancement here. Only three blocks from Peachtree, reasonable terms but no trade in this. Owner wants the money and for this reason has made this very low price.

HARRIS G. WHITE

328-329 Grant Building. Phone Ivy 4331

DILLIN-MORRIS COMPANY

609-10 Atlanta National Bank Building. Both Phones 4234.

4 BATCHES of purchase money notes at a good discount. Owner wants some quick money.

4 NORTH SIDE LOTS, $500 and $1,000 respectively, water, sewer, sidewalks and curb.

SEVERAL new homes, 1 and 2-story, good terms, north side and West End.

NEW 6-ROOM bungalow, beautiful fixtures, sleeping porch, large lot, street paved. Here is a good buy, $3,750. $150 cash, balance $35.00 month.

CHEAP CORNER LOT

THE OWNER of the southwest corner of Pulliam and Buena Vista avenue has said sell this lot. It is a fine location for a store or home. It is 50x135 and can be bought for the cheap price of $1,500.

LIEBMAN

Real Estate and Renting. 17 Walton St.

PEACHTREE CIRCLE AND PONCE DE LEON AVE.

PEACHTREE CIRCLE—A handsome 9-room home, corner lot, 87x200; east front. Modern Hardwood floors downstairs, cement basement, furnace, servant room, garage, sleeping porch, etc. This is a brick veneer home with slate roof. Buy this as it is a genuine bargain and we will make you money if you want to sell again. Price $14,000.

PONCE DE LEON AVENUE, close to North Boulevard, a 6-room bungalow, on a lot 60x200. A genuine home worth the price we are asking. You can't get another on this street at anything like the price, $7,500.

CLOSE TO PONCE DE LEON AVENUE AND NORTH BOULEVARD, we can sell you a bungalow, 6 rooms, hardwood floors in patterns, bookcases built-in, beam ceiling, handsome combination fixtures, screened, furnace, cement driveway and garage, $500 cash, $50 per month. Price $6,750.

MARTIN-OZBURN REALTY CO.

Third National Bank Bldg. Phone Ivy 4376; Atlanta 208.

WEST END BUNGALOW

ON LUCILE AVE. is a little beauty of six rooms, with beam ceiling, worked-in bookcases and china closets, furnace heated and every modern improvement, on nice elevated lot 50x150, at $5,000, on terms.

HAAS & MacINTYRE,

308 ATLANTA NAT'L BANK BLDG. PHONE M. 1235.

HOMER A. McAFEE, Sales Manager.

The Real Estate Field

Apartment House and Adjoining Residence, to Cost $30,000, to Be Built on Peachtree — James L. Dickey Plans New Residence on Pace's Ferry Road — Other Building News — Eastman Park Activity—Volume of Transfers Good

Atlanta architects report that they are at work on plans for a great deal of building. One firm reported that it had more work in the past month than for all of 1913 combined.

This activity of the architects continues to be reflected in the value of building permits, which still show an increase both for the month and the year since January 1.

Hentz & Reid, the architects who are designing the new Blast Lake cluo house of the Atlanta Athletic club, are working on several other plans, among which are a residence and apartment house for Mrs. Donald Loyless on her lot on Peachtree street.

The apartment and residence will adjoin each other, and will cost $25,000 to $30,000. The lot is on the Ansley park side of Peachtree street.

The same architects are designing a residence for James L. Dickey on the place his present one on the Pace's Ferry road. This will cost from $20,000 to $25,000. They also are drawing the plans for the J. B. Whitman residence on Peachtree road, in Peachtree Heights park, and for the residences of H. L. Watkins in Druid Hills, and Robert Woodruff, in Inman Park.

EASTMAN PARK NOTES.

F. C. Eastman, Jr., owner of Eastman park, a subdivision on the west side, reports considerable activity there. Two bungalows have been built there since the first of the year, both of which have been sold. Two more are under construction.

Some of the best lots have been reserved for Eastman Park, and will be supplied with city conveniences. Water and tile walks have been laid throughout the property.

The lots have extra large dimensions. They are on the river car line seventeen minutes from the center of the city.

VOLUME OF TRANSFERS.

Property transfers continue in good volume both in Fulton and in DeKalb counties.

On Thursday several new transactions were shown in the Fulton records both in the warranty deeds and the bonds for title. These transactions were small but showed a general activity not confined to any special section.

Agents report a good deal better inquiry for property. Good values, with city improvements are in steady demand.

REAL ESTATE LUNCHEON

Members of the Atlanta real estate board will meet at their regular weekly luncheon on Friday at the Ansley. All the members are urged to be present.

Charles P. Glover will be the host on this occasion, and matters of importance to local real estate men will be discussed.

PROPERTY TRANSFERS

WARRANTY DEEDS.

$2,050—R. W. Lovejoy to Mrs. Rose L. Peel and Mrs. Julia P. Jones, No. 66 Bonaventure, 50x120 feet, April 18.

$1 and love and affection—Joseph Cason to Mrs. Ida Cason, lot on east side Spencer street, 46 feet south of Spencer street, April 20.

$1 and love and affection, same to same, lot on east side Herbert street, 117 feet south of Mayfield, 25x100 feet, January 31.

$1 and other consideration—Ella A. Harris to Mrs. M. L. Hardin, lot on south side Mitchell avenue, 250 feet west of Ellis street, April 21.

$1,000—D. S. Waldrop and G. W. Hinson to James L. Dickey, Jr., lot on west side Ponce de Leon avenue, 100 feet from Peachtree, 50x200, April 16.

$10 and other consideration—T. R. Longino to Ward Fruit company, lot on northeast corner Bellwood avenue and Oliver street, 50x140 feet, April 14.

$850—Miss J. May Price to S. W. Gilmore, lot on west side Highland avenue, 127 feet south of Los Angeles avenue, 50x127, April 18.

$750—Same to same, lot on west side of Highland avenue, 111 feet south of Los Angeles avenue, 50x127 feet, April 18.

$1,000—S. W. Gilmore to C. C. Cheney, same property, April 16.

$1,050—Same to same, lot on east side Highland avenue, 111 feet south of Los Angeles avenue, 50x127 feet, April 18.

(Continued on Next Page.)

FOR SALE—REAL ESTATE FOR SALE—REAL ESTATE

GEO. P. MOORE

Real Estate and Renting

10 Auburn Avenue

140 Feet Front, Peachtree Home

140 FEET FRONT by 240, with nine-room house on it. Price $35,000, on easy terms.

Without question the cheapest property on the street. Figures $250 per front foot; located between Fourteenth street and the intersection of West Peachtree. Ask your agent as to whether it is cheap.

Wanted: Rent Paying Property

IF YOU have any good renting property, list it with us. We have clients with from $10,000 to $20,000 to invest.

W. E. WORLEY

415 Empire Building

Main 8311; Atlanta 3312.

WHO WILL BE NEXT?

TO SECURE ONE OF THESE BEAUTIFUL LOTS in the Grant home subdivision on Hill, Kelly, Glenwood and Sydney streets? Those having plats will please note that Lots 19, 20, 21 and 22 have been sold. Those desiring plats can secure them by calling at our office, 130 Peachtree street.

J. R. J. H.

SMITH & EWING

130 PEACHTREE ST.

INVESTMENTS---INVESTMENTS

CLOSE IN on Pryor street, the coming wholesale section, where the new homes of big business are going up, we have a 6 per cent net investment that will take $30,000 in real money to handle. This is brand new property and under a ten-year lease to responsible tenants. You will have to see us to believe us on this.

AGAIN ON THE South side and on a car line, we have an excellent white property, three-quarter mile circle, big lots, over $200 in rents that will gross better than 30 per cent by buying on terms of $5,000 cash, balance in 1, 2 and 3 years. We can deliver this well. Let us show you.

Empire Trust & Safe Deposit Co.

Empire Building. SALES DEPARTMENT. Both Phones

RAILROAD FRONTAGE

4 3-4 ACRES, fronting on the Southern Railway, also fronts three streets. It is being sacrificed to divide an estate at the price of $15,000.00: Terms arranged. This property is just off Ponce de Leon avenue.

CALL IVY 10.

W. L. & JOHN O. DuPREE

REAL ESTATE. 501-2 EMPIRE BUILDING.

Stone Mountain Car Line Acreage

JUST below Clarkston, in the Highest class section on this popular line, I am offering 21 acres facing the new granite highway, Georgian railroad and car line, 900 feet. Place is improved with one six-room dwelling, one five-room house and one three-room house, with poultry buildings, has fine springs, and running water year round, bermuda pasture every kind of fruit, etc. Have a low price on this for this week.

Also, right near this place have 25 acres that is very fine. Price $125 an acre. Terms.

Also, one nice shaded tract of 12 acres facing car line, etc., for $12 foot, which will sell as a whole for $2,000 or will divide and sell 4 acres for $1,000.

ERNEST PARKER CO.

1133 HEALEY BUILDING.

TWO WARRIORS WHO WILL FIGHT IN MEXICO

Typical Figures of the American Fighting Man in Action and Typical Mexican Federal Fighting Men

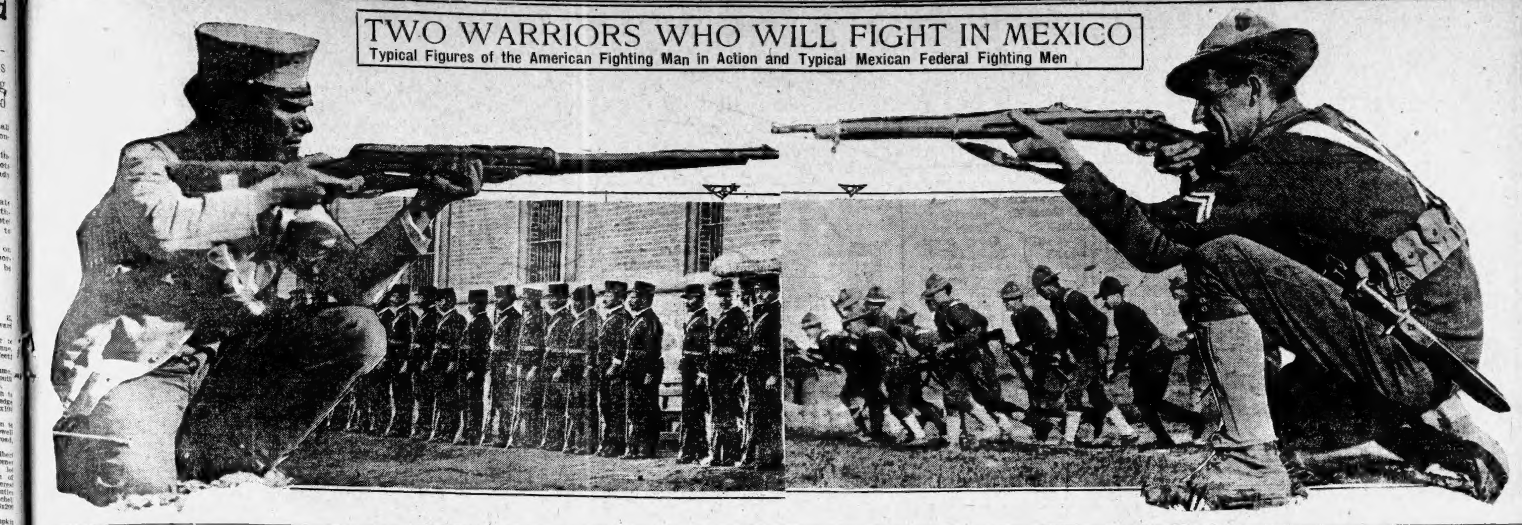

IN THE REAL ESTATE FIELD

(Continued from Preceding Page.)

and avenue, 102 feet south of Los Angeles avenue; $m12; rent, April 16.

$,000—Alice A. Clay to Mrs. Rosa Hoffman, No. 26 Lindsay street, 20x133 feet; April 22.

$,000 and other considerations—Pauline Harris to Belle Smith to J. W. Foster, lot on east side of Fraser street, adjoining Payne, corner, et al., 40x200 feet; April 21.

$,000—J. W. Foster to A. D. Howard, same property; April 21.

$5 and other considerations—John Peteet to Pauline Harris and Belle Smith, same property; February 16.

$1,250—Mrs. Lona S. Mathews to W. H. S. Jones, No. 192 Lucile avenue, 50x252 feet; April 22.

$7,000—Mary H. Padgett to James R. Macfarlane, lot on north side Peachtree Way, 844 feet east of Peachtree road, 81x249 feet; April 22.

$6,750—Chesley H. Mathews and J. E. Orr, Jr., to Seaborn L. Ivey, lot on east side of Peachtree road, 354 feet north of where south line of land in Dr. crosses Peachtree road, 60x500 feet; April 22.

$5,750—E. E. Black and W. H. Allen to C. B. Mathews and J. E. Orr, Jr., same property; November 22, 1910.

$7,220—F. W. Higham et al. to L. H. Moreland, Jr., lot on northeast corner Martin and Ormond streets, 105x500 feet; also lot on northwest corner Connally and Ormond streets, 127x192 feet; April 21.

$,000—Charles L. Ehrberg to Mrs. Susan E. Jones, No. 306 Spring street, 31x78 feet; April 20.

$1,850—Mrs. Mary E. Merk to P. R. Byrd, lot on south side Virginia avenue, 78 feet east of line of land lot L, seventeenth district, 50x150 feet; April 21.

$1,000—Miss Ada Cyrrine to Seaborn L. Ivey, lot on north line of lot 5 of Sarah J. Hicks property, land lot 100, seventeenth district, 600 feet south of southeast side Peachtree road, 60x600 feet; April 20.

$42—Railway Postal Clerks Investment association to T. F. Beeks, lot at northeast corner Mary Bessie court and Cosgrove street, 100x150 feet; April 22.

$750—Robert H. Logan to J. B. Jacobs, lot on east side Connally street, 170 feet south of Glenn street, 45x100 feet; December 27, 1913.

$2,500—Mrs. E. W. Smith to Morris Brown, No. 127 Usher street, 40x100 feet; March 19.

$2,500—Same to same, No. 335 Crew street, 40x78 feet; March 19.

$186—A. P. Herrington to Atlanta Loan and Savings company, lot on Julian street, 46x120 feet, 2nd land lot, fourteenth district; April 22.

BONDS FOR TITLE

$7,500—E. W. Grove Realty company to J. S. Mountcastle, lot on north side Mt. Charles place, 120 feet east of Highland avenue, 54x140; April 10.

$3,200—Frank P. Smith to D. C. Wright, lot northwest corner Foster street and Lowe avenue, 57x142; April 22.

$1,100—E. E. Wood to E. D. West, Lot west side East Point avenue, 110 feet southwest of Hamilton street, 50x175; April 20.

$120,000—Whitehall Realty company to Whitehall Block, Ltd., southwest corner Whitehall street and Trinity avenue, 50x100; February 4, 1875.

$2,500—J. F. Sheffield to S. J. Sheffield, No. 569 Highland avenue, 50x140; April 20.

$—Interstate Development Corporation to W. B. Seddon, lot northwest side Ormewood avenue, 100 feet from Vernon street, 70x160; April 8, 1915.

$800—W. B. Seddon to R. F. Mobley, same property; April 19.

$10,000—J. Harman to Morris Brown, No. 97 East Linden street, 35x175; February 3.

$1,000—Mrs. Mary M. Simmons to W. W. Shaw, lot southwest corner Spring and Oak street; April 15.

$2,000—Morris D. Kelig to Earl Winfrey, No. 5 Vine street, 37x76; April 16.

LOAN DEEDS.

Rent to A. Gaither, No. 9, Maddox, Lot northeast corner Ashton avenue and McDonough road, 200x250; April 21.

$2,000—Miss Jessie Rae Taylor to F. S. Jones, lot southwest corner Hardwick street, 80x northwest of Dekalb avenue, 50x190; April 21.

$3,500—George W. Hill to W. H. Burroughs, private security, lot on Ponce de Leon avenue, at Fourteenth district; April 1.

$400—Atlanta Trades to Georgia Savings Bank and Trust company, No. 23 Donne street; April 22; April 22.

$927.1—M. Knight to Smith A. Simpson, lot northeast side Ashton avenue, 100 feet northwest of McDonough church line; April 22.

$2,700—John A. Whitner to Miss Gertrude E. Lot northeast corner Juniper and Third streets; April 20.

$1,500—Mrs. Annie E. Prell and Mrs. Julia Lee to Mortgage Bond company, lot 50x100, No. 66 Boulevard terrace, 50x162; April 22.

$1,200—William H. S. Dorsey to same, No. 70 Logan street; April 22.

$1,000—J. T. Lane to Mozier B. Foster, Lot south side Whitehall street, 100 feet west of Simpson street, 200x250; April 21.

$2,500—Mrs. Nancy Bliss to D. O. Rogers, No. 282 Oakland avenue, 78x46; April 21.

$600—Alfred Edwards to Atlanta Savings Bank and Trust company, Stewart avenue, 140 feet south of Gordon of Georgia Railway company; April 22.

$1,000—Ernest Wright to Equitable Life Insurance Society of the United States, Lot north side Harralson street, 140 feet east of Simpson street, 50x140; April 1.

$1,000—Mrs. Mary Lee to E. T. Morris, lot north side Harralson street, 380 feet west of Simpson avenue, 50x100; April 22.

$2,000—Mrs. Wesley M. Beauchamp to A. B. Hall, No. 297 Peters street, 83x181; April 20.

$2,250—Mrs. Mary Lee to Mrs. Ella Hines, lot on Gordon place, 308 feet south of Gordon street; April 22.

$2,500—Miss Jeannette Williams to Mrs. Eva W. Hall, No. 49 Ashby street; April 20.

$4,200; April 10.

$2,000—Mrs. M. George to Meyer & Kiser, lot west side Stewart avenue, 50 feet north of Brookline street, 50x150; April 22.

SUIT CLAIM DEEDS.

$1—Georgia Savings Bank and Trust company to Mrs. Anna Kilpatrick, lot west side Capitol avenue, 50 feet of H. Scottsdale district; April 22, 1912.

$222—Georgia Savings Bank to Georgia Land and Investment company, lot north side Piedmont avenue, 75 feet east of Piedmont, avenue; April 12.

$1—C. F. Culpepper to R. H. Williamson, No. 127 Gordon street, 51x153; April 14.

$1—George B. Nickles to C. H. Matthews and K. Orr, Jr., lot in land lot 100, seventeenth district, on east side Peachtree road, 554 feet north of where south line of land lot 100 crosses Peachtree road; September 18.

NO LATE FOR CLASSIFICATION

PANTED—An office boy. Apply City Editor, ata floor, The Journal bldg.

CANADIANS UPHOLD STAND OF U. S. IN MEXICAN AFFAIR

Mayor Hocken, on Visit Here, Says People Agree With This Government

Mayor Hocken was asked about the vice question in Toronto, a city that is held up by reformers as a model for having no restricted district. The mayor said that Toronto never had a restricted district and had none now, but that he could not say whether his city was any better or any worse than others. The question of segregation was open to argument on both sides, he declared.

"Winnipeg, our neighbor, came into the limelight for abolishing its restricted district. Aside from the question of whether it was a good thing or not, I can say that the agitation in connection with it, was very bad in that it opened things to the minds of boys and girls that they are supposed not to know anything about and would be better off if they never heard of. Such public agitation is deplorable."

Mr. Hocken will be here until Saturday. With Mr. Harris he went out to inspect Atlanta's sewage disposal plant Thursday afternoon, famous as one of the best of its kind in the world.

At the Ad Men's luncheon a speech was made on the X-rays, illustrated with stereopticon slides, by Dr. John S. Rerr, a graduate of Johns Hopkins and a noted Virginia physician.

Dr. Derr pointed out the wide possibilities of the X-rays and declared that danger incident to its use was gradually being eliminated.

"The people of Canada believe the United States is doing the right thing in intervening in Mexico," stated Mayor H. C. Hocken, mayor of Toronto, Canada, Thursday morning.

Mayor Hocken, with R. C. Harris, commissioner of public works of Toronto, is in Atlanta to inspect the city's sewage disposal plants with a view to installing one in Toronto.

Incidentally, Mayor Hocked, who is an enthusiast on "ad man," addressed the Ad Men's club of Atlanta at a luncheon at the Hotel Ansley at 1 o'clock Thursday and urged that they all attend the convention of the Associated Advertising Clubs of America that will be held in Toronto in June.

"While I left Canada Tuesday," stated Mayor Hocken, "the news had been received that Huerta had refused to salute the American flag. The people of Canada are heartily in favor of American intervention, although they readily see that the United States is not anxious to assume the task of subduing turbulent Mexico."

Speaking of Atlanta, Mayor Hocken said that he was greatly impressed by the stability of the city and its tremendous skyscrapers, but declared that he almost lost himself Thursday morning in the streets that were so irregular and "up in the air."

"The country in Georgia is great, and looks to be very prosperous," he said. "Coming down from Lovejoy's station I was much impressed by the barren Kentucky mountains compared to the smiling fields that present me on every hand just as soon as I got into your state."

MAYO TRAINS GUNS ON TAMPICO

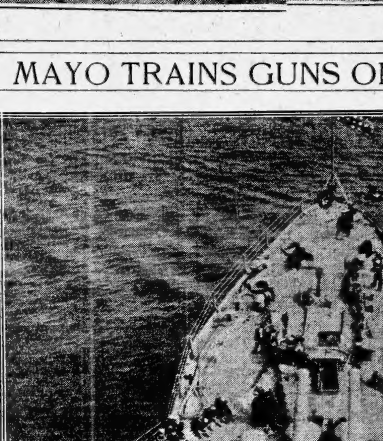

DECK OF U. S. BATTLESHIP CONNECTICUT.

This striking photograph of the forward deck of the battleship Connecticut was taken from a mast high above. The Connecticut is the flagship of Admiral Henry T. Mayo, who has been in charge of the American fleet off Tampico for some time. From the deck of this ship he demanded the apology to the American flag for the arrest of officers and men of the Dolphin which has brought on the present situation.

She is a 16,000 ship, with 16,500 Horsepower. Her armament consists of four 12-inch guns, and intermediate battery of eight 8-inch guns, a secondary battery of twelve 5-inch, six machine guns, and four 3-inch field pieces. She carries 800 officers. The captain, under Admiral Mayo, is John J. Knapp.

How "Damaged Goods" Found Way to Public

Brieux's Drama Found by State Senator and Produced After Many Troubles

The history of the first American production of Eugene Brieux's great sociological drama, "Damaged Goods," has no counterpart in the annals of the American stage. After its initial production in Paris ten years ago the French masterpiece had lain practically neglected until a Pennsylvania legislator, Senator Flynn, of Pittsburg, found a copy of it in a book store and upon reading it, was impelled to introduce a bill in the legislature providing for a health certificate with a marriage license in his state. While the bill was pending Senator Flynn met Richard Bennett, the actor, and urged him to read "Damaged Goods." This was two years ago and since that time Mr. Bennett has devoted most of his waking hours and all of his dreams to the production of this drama.

Its presentation required courage and indefatigable energy. Mr. Bennett rehearsed four companies and in each instance, the members of the cast resigned at the last moment, fearing that their association with a drama which deals with the social disease might stigmatize them in the eyes of the public. Finally, however, the actor assembled a valiant group of coworkers, who gave the first performance at the Fulton theater, New York, March 14, 1913. They gave their services, as Mr. Bennett gave his, and William Harris, owner of the Fulton theater, donated the use of his play-house. The reception accorded the play was the sensation of the theatrical year in New York. The foremost clergymen, social workers and educators proclaimed it as the stage's greatest gift to humanity.

But before presenting the play to the general public, Mr. Bennett wished to procure the viewpoint of a more national audience than could be had in New York City, so he arranged for a special guest performance of "Damaged Goods" to be given in Washington. The spectators for this one performance, it will be remembered, were members of the United States senate, house of representatives, members of the cabinet, diplomats from foreign countries, the leading clergymen of the capitol, the foremost social workers, representatives of the most exclusive circles of the city, and the highest officers of the army and navy stationed in Washington. The success of this performance was a tremendous triumph for Mr. Bennett and for "Damaged Goods" and since that time it has been produced for the general public and with remarkable success. The play comes to Atlanta next week.

Work Roads in Spring

It is a great mistake to put off working roads until August or September. The roads should be worked when the soil is damp so as to make the soil bake when it dries out. If the roads are worked when they are dry, it takes more power to draw the machine and besides dry earth and dust retain moisture and quickly rut after rains. The use of clods, weeds or vegetable matter in building earth roads should be avoided because they also retain moisture.

If the working of the roads is deferred until the latter part of the summer when the surface is baked dry and hard, they are not only difficult to work, but the work is unsatisfactory when done. Earth which is loose and dry will remain dusty as long as the dry weather lasts, and then turn to mud as the rains begin. By using the road machine in the spring while the soil is soft and damp, the surface is more easily shaped and soon packs down into a dry hard crust which is less liable to become dusty in summer and muddy in winter.

Repairs to roads should be made when needed and not once a year after crops are laid by. Because of its simplicity, efficiency, and cheapness, the split-log drag or some similar device is destined to come into more and more general use. With the drag properly built and its use well understood, the maintenance of earth and gravel roads becomes a simple and inexpensive matter. Care should be taken to make the log so light that one man can lift it with ease. The log should be from seven to ten feet long, and from eight to ten inches in diameter. It should be split carefully as near the center as possible and the heaviest and best slab chosen for the front. When the soil is moist, but not sticky, the drag does the best work. The road will bake if the drag is used on it when it is wet. If the roadway is full of holes or badly rutted the drag should be used once when the road is soft and slushy.

Storm water should be disposed of quickly before it has had time to penetrate deeply into the surface of the road. This can be done by giving the road a crown or dome from the center to the sides. For an earth road which is twenty-four feet wide the center should not be less than six inches nor more than twelve inches higher than the outer edges of the shoulder. The narrow road which is high in the middle will become rutted almost as quickly as one which is too flat, for the reason that on a narrow road all the traffic is forced to use only a narrow strip. Shoulders are often formed on both sides of the road, which prevent storm water from flowing into the side ditches, resulting it in the ruts and softening the roadway. These ruts and shoulders can be entirely eliminated with the road machine or split-log drag.

The width of the earth road will depend on the traffic. As a rule, twenty-five or thirty feet from ditch to ditch is sufficient if the road is properly crowned. Ordinarily the only ditches needed are those made with the road machine which are wide and shallow.

MRS. THOMSON TELLS WOMEN

How She Was Helped During Change of Life by Lydia E. Pinkham's Vegetable Compound.

Philadelphia, Pa.—"I am just 52 years of age and during Change of Life I suffered for six years from nerves. I tried several doctors but none seemed to give me any relief. Every month the pains were intense in both sides, and made me so weak that I had to go to bed. At last a friend recommended Lydia E. Pinkham's Vegetable Compound to me and I tried it at once and found much relief. After that I had no pains at all and could do my housework and shopping the same as always. For years I have praised Lydia E. Pinkham's Vegetable Compound for what it has done for me, and shall always recommend it as a woman's friend. You are at liberty to use my letter in any way."—Mrs. THOMSON, 649 W. Russell St., Philadelphia, Pa.

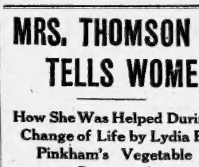

Change of Life is one of the most critical periods of a woman's existence. Women everywhere should remember that there is no other remedy known to carry women so successfully through this trying period as Lydia E. Pinkham's Vegetable Compound.

If you want special advice write to Lydia E. Pinkham Medicine Co. (confidential), Lynn, Mass. Your letter will be opened, read and answered by a woman and held in strict confidence.

BONDS FOR TITLE

$1,500—E. W. Grove Realty company to J. S. Mountcastle, lot north side Mt. Charles place, 120 feet east of Highland avenue, 54x140; April 10.

$3,200—Frank P. Smith to D. C. Wright, lot northwest corner Foster street and Lowe avenue, 57x142; April 22.

$1,100—E. E. Wood to E. D. West, Lot west side East Point avenue, 110 feet southwest of Hamilton street, 50x175; April 20.

$120,000—Whitehall Realty company to Whitehall Block, Ltd., southwest corner Whitehall street and Trinity avenue, 50x100; February 4, 1875.

$2,500—J. F. Sheffield to S. J. Sheffield, No. 569 Highland avenue, 50x140; April 20.

$—Interstate Development Corporation to W. B. Seddon, lot northwest side Ormewood avenue, 100 feet from Vernon street, 70x160; April 8, 1915.

$800—W. B. Seddon to R. F. Mobley, same property; April 19.

$10,000—J. Harman to Morris Brown, No. 97 East Linden street, 35x175; February 3.

$1,000—Mrs. Mary M. Simmons to W. W. Shaw, lot southwest corner Spring and Oak street; April 15.

$2,000—Morris D. Kelig to Earl Winfrey, No. 5 Vine street, 37x76; April 16.

LOAN DEEDS.

Rent to A. Gaither, No. 9, Maddox, Lot northeast corner Ashton avenue and McDonough road, 200x250; April 21.

$2,000—Miss Jessie Rae Taylor to F. S. Jones, lot southwest corner Hardwick street, 80x northwest of Dekalb avenue, 50x190; April 21.

$3,500—George W. Hill to W. H. Burroughs, private security, lot on Ponce de Leon avenue, at Fourteenth district; April 1.

$400—Atlanta Trades to Georgia Savings Bank and Trust company, No. 23 Donne street; April 22; April 22.

$927.1—M. Knight to Smith A. Simpson, lot northeast side Ashton avenue, 100 feet northwest of McDonough church line; April 22.

$2,700—John A. Whitner to Miss Gertrude E. Lot northeast corner Juniper and Third streets; April 20.

$1,500—Mrs. Annie E. Prell and Mrs. Julia Lee to Mortgage Bond company, lot 50x100, No. 66 Boulevard terrace, 50x162; April 22.

$1,200—William H. S. Dorsey to same, No. 70 Logan street; April 22.

$1,000—J. T. Lane to Mozier B. Foster, Lot south side Whitehall street, 100 feet west of Simpson street, 200x250; April 21.

$2,500—Mrs. Nancy Bliss to D. O. Rogers, No. 282 Oakland avenue, 78x46; April 21.

$600—Alfred Edwards to Atlanta Savings Bank and Trust company, Stewart avenue, 140 feet south of Gordon of Georgia Railway company; April 22.

$1,000—Ernest Wright to Equitable Life Insurance Society of the United States, Lot north side Harralson street, 140 feet east of Simpson street, 50x140; April 1.

$1,000—Mrs. Mary Lee to E. T. Morris, lot north side Harralson street, 380 feet west of Simpson avenue, 50x100; April 22.

$2,000—Mrs. Wesley M. Beauchamp to A. B. Hall, No. 297 Peters street, 83x181; April 20.

$2,250—Mrs. Mary Lee to Mrs. Ella Hines, lot on Gordon place, 308 feet south of Gordon street; April 22.

$2,500—Miss Jeannette Williams to Mrs. Eva W. Hall, No. 49 Ashby street; April 20.

$4,200; April 10.

$2,000—Mrs. M. George to Meyer & Kiser, lot west side Stewart avenue, 50 feet north of Brookline street, 50x150; April 22.

SUIT CLAIM DEEDS.

$1—Georgia Savings Bank and Trust company to Mrs. Anna Kilpatrick, lot west side Capitol avenue, 50 feet of H. Scottsdale district; April 22, 1912.

$222—Georgia Savings Bank to Georgia Land and Investment company, lot north side Piedmont avenue, 75 feet east of Piedmont, avenue; April 12.

$1—C. F. Culpepper to R. H. Williamson, No. 127 Gordon street, 51x153; April 14.

$1—George B. Nickles to C. H. Matthews and K. Orr, Jr., lot in land lot 100, seventeenth district, on east side Peachtree road, 554 feet north of where south line of land lot 100 crosses Peachtree road; September 18.

Abbeville Social News

Miss Mary Reilly Pitts entertained the members of the Up-to-Date club Wednesday afternoon at her home on Greenbrier avenue. The topics for the afternoon program were "Laws Governing the Guardianship of Children," and "Marriage Laws in Various States." Interesting papers were read by Mrs. Hornord, Mrs. John McQueen and Mrs. G. Whitley.

Mrs. Frank Hanaman entertained with gay chimmaree and charm the members of the Tea club with a coterie of congenial friends Thursday morning at her home on Queen City avenue. Over quinty handwork the morning hours were spent.

The first meeting of the Tuesday Evening Card club since the Lenten season, was held with Mr. and Mrs. S. F. Clabaugh. Music was enjoyed for several hours, at sixteen tables. The trophies for top score falling to Mr. Hines Sibley and Mr. N. Harris. The former receiving a growing Easter lily, and the latter a leather case containing two decks of cards.

The Tuscaloosa Choral club met Wednesday afternoon with Mrs. Will Ralford.

Complimentary to Miss Gussie Grimes, a bride of the week, Mrs. W. A. Collier entertained at a beautiful tea on Thursday afternoon at her home on Sixteenth avenue.

Mrs. J. Y. Jones entertained the members of the Thursday Morning Card club and a few visitors at her home in Pinehurst. Four tables were arranged for the game of auction. The prize, a pair of silk hose, was awarded Mrs. F. Clelaugh.

A lovely incident of the week was the miscellaneous shower with which Miss Julia Eddins honored Miss Gussie Grimes on Friday afternoon. The hospitality was extended at the home of Mrs. William Collier.

Mrs. Fletcher Powers entertained at a beautiful tea on Saturday afternoon in compliment to Miss Minnie Kornegay, of Selma, who is her house guest.

Mrs. William T. Prouty filled the role of hostess Thursday afternoon at the Quaker club and a few invited friends. Miss Mary Bond Wilson was leader for the afternoon and was assisted by Miss J. J. Snow and Mrs. Ralph Wright.

The regular weekly meeting of the Saturday Bridge club was held Saturday afternoon with Mrs. Lamar Collier. A most delightful afternoon was spent at the tables playing auction bridge. The trophy, a cake of silk hose, was awarded Mrs. Coleman, of Mobile, who was the guest.

Miss Mary Gulley was a charming hostess Friday afternoon, entertaining for the members of the "S. D. M.'s."

Miss Gertrude Hall, Kathleen Terby entertained the members of their Sunday school class of the First Baptist church Saturday afternoon at the country home, two miles from town.

Mrs. John M. Francis, of Detroit, Mich., has arrived for a visit to her mother, Mrs. George D. Johnston, Sr.

Miss Mabel Chilton, of Montgomery, is the guest of Miss Katherine Farrah.

Tuscaloosa Social News

TUSCALOOSA, Ala.—The first meeting of the Thursday Morning Card club since the beginning of Lent, was held with Mrs. T. W. Christian. The trophy for highest score fell to Miss Beasie McCormick.

Mrs. Orton Farr entertained at a luncheon on Wednesday in honor of Miss Gussie Grimes, a lovely bride-to-be. Seated at lunch with the honoree were Miss Grimes, Miss Julia Eddins, Miss Ruth Thadford, Mrs. L. K. Wilson and Mrs. J. Hochsander.

EDITOR CHARGED WITH LIBELING GOV. BLEASE

James H. Moore, of Columbia Record, Arrested on Two Warrants

(By Associated Press.)

COLUMBIA, S. C., April 24.—James H. Moore, editor of the Columbia Record, was arrested this morning on two warrants, sworn out before a local magistrate by Frank W. Blackburn, charging him with "wilfully and maliciously originating, uttering, circulating and publishing certain false statements concerning one Cole L. Blease." Mr. Moore was released, under a $5,000 bond to await trial.

There are two specific instances of alleged libelous statements appearing in the Record, the dates being April 19 and April 21, 1914. Each of the articles referred to was published in the editorial columns of the Record and were in regard to the proposed encampment of the national guard at Charleston.

In each of the affidavits it is charged that the alleged editorial utterances had the effect to injure the said Cole L. Blease in his reputation, both personal and political. The term of South Carolina appears in both instances as prosecutor.

D.D.D. Prescription—for 15 years the standard skin remedy—a liquid wash, use externally—instant relief from itch.

Soap the mildest of cleansers—skins always clean and healthy

JACOBS' PHARMACY.

CRICHTON-SHUMAKER Business College

Established 1865

THE LEADING Business Training School in the South. INDIVIDUAL INSTRUCTION BY THE PROPRIETORS IN PERSON.

CATALOGUE FREE. KISER BUILDING, ATLANTA.

BUILDING PERMITS

Building Comparison.

Since January 1, 1914	$1,708,122
Since January 1, 1913	1,571,561
Gain, 1914, to date	$ 136,561
April to date, 1914	$ 490,162
April to date, 1913	317,236
Gain in April, 1914	$ 172,926

$150—S. Lee, 2 Rear, addition, Day.

$850—M. T. Tilley, rear 20 Dimmock, 4-room dwelling, Day.

$9,500—L. W. Rodgers, 14 West Fourth, two-story brick veneer dwelling, T. C. & Paul Wesley, contractors.

$1,500—W. B. Disbro, Willard avenue, one-story frame house, J. C. Esson, builder.

$1,000—W. B. Beazle, Atlas avenue, frame dwelling, Day.

$2,200—W. B. Beazle, Dill avenue, frame dwelling, Day.

ENTITLED "GOOD FELLOWSHIP AT THE CLUB."—By Goldberg.

AND THEY SAY WOMEN ARE TERRIBLE GOSSIPS.

Copyright, 1914, by H. L. Goldberg.



PAINTERS FALL AS ROPE ON SCAFFOLD GIVES WAY

One Man Seriously Injured, While Companion Saves Self by Clinging to Coping

Will D. Clay, a painter who lives at 274 State street, and John R. Bowers, another painter, of 55 Silvan avenue, fell from the roof of the Central club at 91-2 North Forsyth street shortly before noon Thursday when the rope broke on the scaffolding they were standing on.

Clay was dashed two stories to the pavement, lighting with stunning force on his face with his left leg doubled beath him.

Bowers saved himself by catching hold of the cornice on the second floor and there dropping to his feet.

Clay and Bowers had just lowered the scaffolding about six feet below the roofing to start painting the front of the club. As they stepped down together to the narrow board the rope, evidently frayed, parted with a crack and scaffolding, paint and men hurtled downward.

A crowd collected, nearly blocking traffic on Forsyth street, while neighboring buildings were thick with heads of the curious eager to see what had happened.

Bowers was not injured, other than a few bruises on the hand where he grabbed the second floor coping. Clay was helped, in a semi-conscious state, into a doorway and the ambulance was called.

At the hospital it was stated that his left thigh was fractured and perhaps his skull. It was possible that he had received internal injuries and he is in such a stupor that fears are felt for his life.

HEARING BEGINS ON NEW TRIAL MOTION FOR LEO M. FRANK

(Continued from Page One.)

the importance of the discovery of the hair on the lathe.

ROOM CLEARED OF CROWD.

Half an hour before the hearing on the motion was due to begin the little study room of the state library where it was to be held was crowded with people. About ten minutes before the hour, 10 o'clock, set for the hearing, Deputy Sheriff Plennie Minor entered the room and cleared it of all persons who had no active connection with the matter or direct interest in it. This was in accordance with the judge's orders, he said. Almost immediately the room was filled again by others—lawyers, newspaper men, etc—directly concerned with the hearing.

Judge Hill took his seat at 10 o'clock. Attorney Arnold answered his question, saying: "We are ready, but we want to know if the state has any counter showing. We want to know what it is to be."

MOTION IS READ.

Solicitor Dorsey started to answer, but was interrupted by the judge, who declared no counter showing had been filed.

"Proceed with the reading of your motion, gentlemen," said he. "You can make that point if any counter showing is presented."

Leonard Haas began reading the extraordinary motion. It has been published practically in full in the newspapers. The first point made by it was that the hair found on a lathe on the second floor, and used by the state to show the crime was committed on the second floor, was not Mary Phagan's hair. This point was based on the opinion of Dr. H. F. Harris as first expressed several weeks ago. Dr. Harris' testimony that before the trial he made a microscopical comparison of it with Mary Phagan's hair and it was unlike that hair. The defense discovered this after the trial, said the motion.

AFFIDAVITS ARE READ.

Mr. Haas continued reading, bringing out the defense's motion based on Miss Jimmie Mayfield's affidavit that she saw the hair found on the lathe and believed it was not Mary Phagan's; the similar affidavit by Mrs. Cora Falks; another by Miss Alice Marjorie McCord.

The next ground was concerned with Albert McKnight's reputation, since repudiated by the negro, of the testimony he gave for the state at the trial.

Next came the ground based on affidavit by Mrs. J. B. Simmons that she heard screams coming from the factory basement about 3:30 or 3 o'clock on the afternoon of the murder, combating Conley's story that the girl's body was moved to the basement by him and Frank before 1:30 o'clock.

The motion took up next Mrs. Ethel

ATLANTA SCHOOL KIDS STUDY IN OPEN



—Staff Photo by Winn.

OUT-DOOR CLASSES.

For the first time in the history of the city open-air classes have been in stalled in some of the public schools. This is part of a class at North Avenue school, where sixty new chairs have been received for use in "out-door school rooms."

GEN. LIGGETT TO HEAD FOURTH ARMY BRIGADE

Relieved From Duty at War College to Proceed to Texas City May 1

(By Associated Press.)

WASHINGTON, April 23.—Brigadier General Hunter Liggett has been relieved from duty as president of the war college here and assigned to command the fourth brigade at Texas City, to take effect not later than May 1.

Colonel Bullass, Twenty-sixth infantry, as senior officer of the brigade, has been temporarily in command.

Brigadier General Montgomery M. Macomb, lately in command of the military forces in Hawaii, succeds General Liggett as president of the war college here.

Harris Miller's affidavit supporting the time alibi, that she was standing with Mayer Leffoff at Whitehall and Alabama streets at 1:10 o'clock on the afternoon of the murder and saw Frank pass.

Dewey Hewell's affidavit that she was coached into testifying against Frank's character, was the ground for the next section of the motion.

Miss Ruth Robinson's affidavit said she was insulted by the solicitor with abusive language and charges; that the girls were coached by the solicitor and Miss Maggie Griffin as to what they should testify on the stand; that she heard Miss Griffin coaching Dewey Hewell in substantially the story Dewey told on the stand.

Succeeding grounds took up affidavits by Mrs. Mamie Edwards, formerly Mamie Kitchens; and Miss Marie Karst.

Succeeding grounds of the motion concerned other affidavits in which the affiants either repudiated testimony given at the original trial, or made statements which strengthened Frank's time alibi that he was not in the pencil factory when the murder occurred. These affidavits were from Samuel A. Pardee, W. V. Green, Mary Rich, colored, and C. Brutus Dalton.



ALLEN'S FOOT-EASE

The Antiseptic powder shaken into the shoes—The Standard Remedy for the feet for a quarter century. 30,000 testimonials. Sold Trade-Mark. everywhere, 25c. Sample FREE. Address, Allen S. Olmsted, Le Roy, N. Y. The Miss who put the E E s in F E E T.

MR. R. LEE WORTHEN DIES AT SANDERSVILLE HOME

Was Big Holder of Atlanta Real Estate and Widely Known

(Special Dispatch to The Journal.)

SANDERSVILLE, Ga., April 23.—Mr. R. Lee Warthen, aged 57, died here last night after a short illness.

One of the pioneer citizens of this section of Georgia, he accumulated a fortune estimated over a quarter of a million dollars.

He owned the Herndon barber shop and adjacent building on Peachtree street, in Atlanta and had other real estate holdings there. He was a director in the Wrightsvill eand Tennill railroad.

He is survived by one sister, Mrs. H. A. Freeman, of Fort Gaines, Ga.; two brothers, Elisha, of Warthen, Ga., and George D., this city. The funeral was at Warthen, Ga., this afternoon.

The Atlanta holdings of Mr. Warthen will go to his brother, George D. Warthen.

REPORT FAVORABLE ON LONG MILITARY ROAD

Adamson-Howard Bill Is Commended by Military Committee

BY RALPH SMITH.

WASHINGTON, D. C., April 23.—The house military committee today ordered a favorable report on the Adamson-Howard bill providing for the construction of a military road from Fort McPherson to Waco. Congressman Howard will write and submit the favorable report to the house and with the co-operation of Congressman Adamson will seek to expedite the passage of the bill. The road if constructed will be sixty miles in length and will pass through the counties of Fulton, Campbell, Douglas, Carroll and Haralson counties.

A United States rifle range is located at Waco and the purpose of the military road is to connect this range with Fort McPherson so that the infantry troops may march to and from the range with the least possible trouble.

Rockinchair Union Suits

$1.00 and $2.00

Constructed at the Crotch like your trousers---no extra cloth to bunch up between your legs.

Natural blouse above the waist allows it to rock with every motion of the body.

Buttons at a point easiest to reach.

Impossible to sit on the buttons.

See Window

Daniel Bros. Co.

PLAN SUFFRAGISTS' RALLY ON GROUNDS OF CAPITOL

Big Meeting of Associated Organizers to Be Held on May 2

Plans for a huge suffrage rally on the grounds of the state capitol on Saturday, May 2, were made at a meeting of the Georgia Woman's Suffrage league in the Carnegie library Wednesday afternoon.

This rally, the first of its kind ever to be held in the south, will be in celebration of "Women's day," which will be observed on May 2 by suffrage organizations all over the United States. In New York a parade of thousands of women and men will be held.

Three of the suffrage organizations with headquarters in Atlanta have cooperated to make this rally a success. These are the Equal Suffrage Party of Georgia, of which Mrs. Emily McDougald is president, the Atlanta Equal Suffrage association of which Mrs. Amelia Woodhall is president, and the Georgia Women's Suffrage league, of which Mrs. Frances D. Whitesids is president.

Brass bands will add to the enthusiasm at the rally; there will be men and women speakers, and women interested in suffrage are expected to come from all over Georgia to attend. The rally will begin at 11:30 o'clock in the morning.

At the meeting Wednesday afternoon it was also reported that a large number of the ministers of Atlanta had consented, at the request of the suffrage organizations, to preach on woman suffrage on Sunday, April 26. This will be suffrage Sunday in Atlanta.

The requests from the woman's organizations were sent to the Ministers' Alliance at its meting a week ago, and the answers were read Wednesday.

Resolutions were also passed Wednesday advocating that women be placed on the finance committee and board of trustees of the Grady hospital.

Gem Ear Phones Are Demonstrated

Dr. Dale, of the manufacturers of the Gem ear phone, a device designed to benefit persons afflicted with deafness, is conducting demonstrations at Perryman & Co.'s Store, No. 10 N. Broad Street. The demonstration will take place Friday, Saturday and next Monday.—(Advt.)

VENEZUELAN RECEIVED WITH GREAT ENTHUSIASM

PORT OF SPAIN, Trinidad, April 23.—General Jose Manuel Hernandez (El Mocho) former Venezuelan minister at Washington, who is opposed to the Gomez government, arrived here yesterday and was received with enthusiasm by his partisens of the Venezuelan colony. The general belief here is that a revolutionary movement in Venesuela is likely to occur at an early date.

Don't Persecute your Bowels

Cut out carbonized purgatives. They are brutal—unnecessary.

CARTER'S LITTLE LIVER PILLS

Purely vegetable. Act gently on the liver, eliminate bile, and soothe the delicate membranes of the bowel. Cure Constipation, Biliousness, Sick Headache and Indigestion, as millions know.



Small Pill, Small Dose, Small Price

Genuine must bear Signature

Brent Good

POSLAM SOAP BEST SHAMPOO FOR DANDRUFF

NEW SIZE 15 CENTS

For health of hair and purity of scalp, shampoo with POSLAM SOAP. Antiseptic, wholesome, luxurious and delightful, leaves the scalp pure and sweet and the hair in superb condition.

This is the hygienic soap so beneficial to the skin because medicated with Poslam, the great healing remedy. Used daily, for toilet and bath, assures perfect skin health, improves and beautifies, prevents roughness and eruptional troubles.

Sold by all druggists everywhere.

(TO DRUGGISTS—All jobbers now supply Poslam Soap at N. A. R. D. prices.)—(Advt.)

AUDITORIUM GRAND OPERA ALL NEXT WEEK

Monday Night, Manon Lescaut.
Tuesday Matinee, Il Trovatore.
Wednesday Night, Der Rosenkavalier.
Thursday Matinee, Un Ballo in Maschera.
Friday Night, Madame Butterfly.
Saturday Matinee, Lohengrin.
Saturday Night, Cavalleria Rusticana and Pagliacci.

BY METROPOLITAN OPERA CO.

Giulio Gatti-Casazza, General Manager. John Brown, Business Comptroller.

NEW YORK ALL STAR CAST
FULL ORCHESTRA
CORPS DE BALLET
ORIGINAL SCENARIO

Tickets at Phillips & Crew's and Cable Piano Co.

Curtain at 8 Evenings and 2 Afternoon SHARP

Hardman Pianos Used Exclusively.

FOR RENT

Offices in Rhodes Building

Space in Rhodes Bldg. Annex

3 Stores 97-101-103 Marietta St.

Loft 44 1-2 E. Hunter, opposite Court House

A. G. RHODES & SON, 202 Rhodes Bldg

NOTICES

SPECIAL NOTICES.

BANKRUPT SALE

IN RE:
CLARK WOODENWARE CO.,
BANKRUPT.

PURSUANT to order of Hon. P. H. Adams, referee in bankruptcy for the district court of the United States for the northern district of Georgia, of date April 21st, 1914, all the assets belonging to Clark Woodenware Co., bankrupt, will be sold on Monday, May 4th, 1914, at 10 o'clock a. m., at office of referee, 513 Grant bldg., Atlanta, Ga., said assets consisting of usual merchandise carried in woodenware business, machinery, tools, printing outfit, office furniture and fixtures and books of account.

The assets can be inspected upon application to undersigned.

JAS. J. SLATON, Trustee.
Clark Woodenware Co., Bankrupt. 710 Grant Bldg., Atlanta, Ga.
ROSSER, BRANDON, SLATON & PHILLIPS, Trustee's Attorneys.

MORPHINE

Opium, Whiskey and Drug Habits treated at Home or at Sanitarium. Book or booklet Free. DR. B. M. WOOLLEY, 450, Vinoy Sanitarium, Atlanta, Georgia.

Straws, Felts and Panamas Cleaned and Repaired. Best Work. BUSSEY, 28 1-2 Whitehall

Make State and County Tax Returns NOW. Books close in a few days.

T. M. ARMISTEAD, Tax Receiver



No corn, callous or bunion that won't yield instantly to Corn Fix in less than 10 minutes. It's the greatest corn remedy in the world. Yes, it simply eats the corn. No soaking the feet, no sticky, disagreeable plasters—which it, there, the corn drops off and no pain in the least—didn't even feel it. Only 25c, at any druggist. If they haven't got it, we'll send it direct from factory on receipt of price.

See Demonstration at Jackson & Woodall, Marietta and Broad Sts., and Cone's Drug Stores.

Corn"FIX"



Tell the Telephone

Life is too short for worries—there's too much to enjoy to give them even a scant half hour.

When you need help or have a want unfulfilled, telephone your Want Ad to The Journal.

Main 2000; Atlanta 423.