The Thousands of Homes Which Receive The Journal Daily Have Been Enumerated in Sworn Figures Which The Journal Has Published Daily for 30 Years.
The Journal Covers Dixie Like the Dew

The Atlanta Journal.

THE WEATHER: Fair Tonight and Sunday.
SPOT COTTON: Atlanta steady, 13½c; New York quiet, 13.45c; New Orleans steady 13½c.

VOL. XXXII. NO. 61. ATLANTA, GA., SATURDAY EVENING, APRIL 25, 1914. PRICE 2 CENTS IN THE CITY 3 CENTS ON TRAINS.

W. B. Wofford, Atlanta Man, Captured By Mexicans

U. S. PREPARES TO CRUSH GEN. HUERTA

IF DICTATOR SHOWS FIGHT TROOPS WILL TAKE MEXICO CITY

President Wilson Remains Firm in Determination to Prevent War If Possible, but Should Self-Styled President of Mexico Declare War on United States, We Are Prepared to Hurl Army of 30,000 Soldiers on Mexican Capital

FOUR AMERICANS SLAIN BY MOB IN MEXICO CITY; THOSE REMAINING ARE AT MERCY OF RIOTERS

Three of the Victims Were Dragged From Street Cars and Stoned to Death on the Streets – The Fourth Was Felled in the Young Men's Christian Association by Members of the Mexican Baseball Team

(By Associated Press.)

WASHINGTON, April 25.—After a long conference of the department officials early in the day, Secretary Garrison declared the troops en route to Vera Cruz to reinforce the naval forces there were being sent there "for duty." What form this duty would take or how excessive or aggressive the operation of the troops would be, the secretary would not say. It was declared, however, that there had been no change in the policy of the government.

However, should war be forced upon this government, it was pointed out, the base of operations would be at Vera Cruz and the plan would be to confine the advance, if possible, to the territory controlled by Huerta, with Mexico City as the objective point of the American forces.

The movement, it was generally believed, would be extensive. Although it still is the determined policy of the president to prevent war, the army and navy are prepared for any emergency and should the word come to advance to the interior, it is said the war department is ready to send an army of 20,000 to 30,000 men, and to increase the forces to a great degree along the Mexican border.

Americans at Mercy of Huerta

WASHINGTON, April 25.—Americans remaining in Mexico City are entirely dependent upon the Huerta government and the small guards maintained at the foreign legations for protection, it was stated at the state department today. There are between sixty and 100 men, it was said, attached to the various foreign legations in the Mexican capital armed with small arms and machine guns upon whom the Americans might depend. These, the department said, would be effective only against sporadic mob violence and would be practically powerless against any general movement or any mob attack which the Mexican government might ignore. It was expected that the Americans, in the event of an attack, would take refuge in other foreign legations.

Capture of Briton Reported to England

WASHINGTON, April 25.—Secretary Bryan said today that he has notified Ambassador Spring Rice of the reported arrest of a British subject at Orizaba. He was one of twenty foreign railroad employes, nineteen of them Americans, who were reported arrested there. Mr. Bryan denied the reports that these prisoners had been executed and stated that the Brazilian consulate has been appealed to for their release.

WHAT ABOUT THOSE BONDS FOR GRADY?

How much has your town grown in the last twenty-three years, good folks of Atlanta? What is the increase in population, in business, in all lines of activity and life, since the days of President Harrison's administration at Washington?

Quite considerable, isn't it?

How much has Grady hospital grown in that time?

You can answer that right off the bat. It has increased by the extent of one brick building, modern in every respect, that you bought with $100,000 of the bond issue about three years ago. No more. That's all. That is the one worthy unit in Grady hospital's plant today. The hospital ought to have eight or ten just like it. Without that, Grady hospital is just like it was twenty-three years ago when it was built by public subscriptions gathered by women and men philanthropists.

Atlanta has grown tremendously. Grady hospital has remained practically stationary.

Are you proud of that, Mr. Voter? This is your institution we're talking about; just as much yours as the public schools, the waterworks, any other city property. Are you satisfied with it?

Twenty-three years! Things have changed wonderfully in that period around here. And while these changes have been going on, old Grady hospital has been wearing out. That is literal. The very door sills, down there, are mere splinters. Countless thousands of feet have worn them to nothing.

Take just a five-year period, though. Let's see how much the work of the hospital has grown in that time. The figures are handy.

Last year there were more than twice as many patients treated in beds at the hospital as there were in 1908. Five years ago 1,905 patients were treated. Last year the number was 4,249. The increase was 123 per cent.

The out-door clinic? In 1908, the hospital treated 5,480; in 1913, 23,849. The increase was 326 per cent!

Ambulance trips? Five years ago the hospital made 1,950. Last year it made 4,212—twice as many, for instance, as the New Orleans hospital made. The increase was 116 per cent.

Now contrast these increases with the increase in cost of maintenance—not repairs, mind you; nor construction; just food, medicine, payroll, the daily expenses. In 1908 the city paid $62,220 to keep the hospital going. In 1913 it paid $104,632. The increase was 68 per cent. With more than twice as many sick folks to treat, the cost of treating them was hardly more than half-way increased.

In 1908 Grady hospital had thirty nurses on duty. In 1913 it had forty-five nurses. The increase was just half!

These figures prove how the demand on Grady hospital has grown. They reveal nothing of the gradual disintegration of the buildings and equipment. They intimate nothing of the thousands who found no room at Grady when they applied there.

They just hint what we may expect in the future.

Can you admit these facts, Mr. Voter, and pass up your responsibility toward that bond issue for an adequate hospital?

Can you say "Oh, it gets along somehow!" and be indifferent?

What's your answer going to be on May 5?

HARDWICK CALLS ON SLATON AND FELDER TO TAKE A STAND

Senatorial Candidate Says Both Should Come Out Boldly and Declare Views on Questions of National Policy

SAYS BOTH OPPONENTS LACK NATIONAL RECORD

Inquires Whether Slaton Is Following Hearst or Howell, Hits County Unit Plan and Eulogizes President Wilson

BY HARLLEE BRANCH,
Journal Staff Correspondent.

AUGUSTA, Ga., April 25.—Before an audience which filled the Grand opera house here, Congressman Thomas W. Hardwick, of Sandersville, Friday evening made the first speech in his campaign for the United States senate to succeed the late Senator A. O. Bacon.

Mr. Hardwick was introduced by D. G. Fogarty, former solicitor of the city court of Augusta, who paid him a glowing tribute for service rendered Augusta and the Tenth district during his twelve years in congress.

Mr. Hardwick's speech was vigorous and aggressive and at times aroused his audience to a high pitch of enthusiasm. He attacked the county unit plan as applied by the state executive committee to the senatorial primary and declared that it was undemocratic and would be used by designing politicians to manipulate the delegates in the state convention.

Pointing to his record in congress, Mr. Hardwick declared it could be taken as an earnest of what would be his position and policies on public questions should he be elected senator. He asserted that neither Governor Slaton nor Thomas S. Felder, his opponents, had any record on national questions and that the people would have to rely on their promises.

Governor Slaton and Mr. Felder were invited by Mr. Hardwick to come out boldly and declare their views upon the canal tolls and other questions of national policy.

President Wilson's course in the Mexican situation and the Panama canal tolls issue were indorsed and commended by Mr. Hardwick, and he paid a high tribute to the president's patriotism. Senator Hoke Smith also was praised by Mr. Hardwick, who declared that Georgia's senior senator should not be opposed for re-election.

Mr. Hardwick asserted that the only time he had ever known Governor Slaton to come out in the open and give positive expression to his views was when he denounced Governor Smith for resigning the governorship to go to the United States senate. He declared that Governor Slaton was right now doing the thing he criticised in Senator Smith.

Mr. Hardwick's speech was as follows:

MR. HARDWICK'S SPEECH.

"My Fellow Citizens of Georgia:

"Before I begin the discussion of the issues involved in the senatorial campaign I wish to speak a few words on another subject which is just now uppermost in the minds of our people. I refer to the Mexican situation.

"For years a benevolent despotism existed in Mexico under Diaz. Then came the Madero revolution. This was followed by another revolution engineered by Huerta and which resulted in

(Continued on Page 5, Column 1.)

Telephone
Your Want Ad to The Journal this afternoon for insertion tomorrow.

Journal Want Ads have the confidence of all the people—they reach all the people and so they are sure to put you in touch with everyone interested in your proposition.

67,459
is the average circulation of The Sunday Journal.

Some of these copies of The Journal leave Atlanta on early trains, so it is to your advantage to get your Wand Ad to The Journal just as quickly as possible.

Call
2000 Main
or
423 Atlanta
and ask for the Want Ad Department.

CAPTURED BY MEXICANS

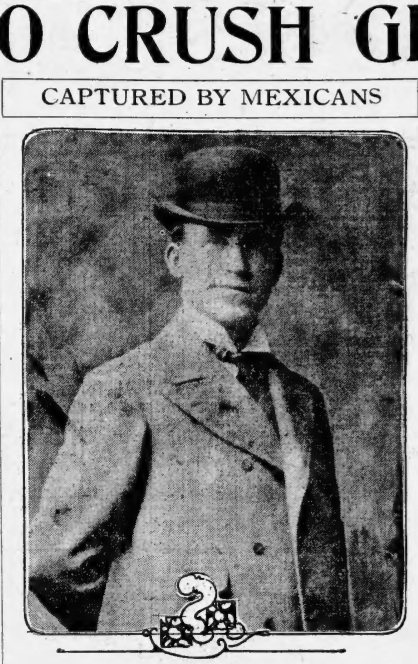

W. B. WOFFORD.

Atlanta man, who is among eleven others, forcibly taken from a train near Vera Cruz yesterday by federal soldiers and who may be stood before a firing squad.

MURPHY BROTHERS ASK ONE-THIRD OF PROPERTY

Suit to Break Father's Will Withdrawn and Another Is Filed

John K. and R. E. Murphy, who are making a court fight for an interest in the estate of their father, the late Anthony Murphy, Sr., changed their tactics Saturday, when a suit in the ordinary's office to break the will was withdrawn, and a suit filed in the superior court in which they ask a one-third interest in property on Broad street and Peachtree road, which they value at $465,000.

The defendants in the action are Mrs. Adelia R. Murphy, the mother; Mrs. Kate M. Selple and Mrs. Annie E. Turner, sisters, and Charles C. Murphy, a brother.

The plaintiffs allege that after their father's death in 1910 their brother, Anthony Murphy, Jr., was seriously ill and subsequently died. They were occupied in caring for him, they assert, while Charles Murphy acquired for their father's will. Two wills were found, they say, although they have never seen them, and they were told that R. E. Murphy had been disinherited and John K. Murphy left only a pittance of $2,000 by the last and valid will.

As the result of what the plaintiffs term the fraudulent representations of their brothers and sisters, they decided to them any interest which they might have in the Broad street and Peachtree road property for $30,000.

The plaintiffs assert that they were told by the defendants that they really had no interest in the property in the first place, and as a result they were glad to sign the paper for which they received $30,000.

They have now learned, they assert, that the property in question, Nos. 51, 53, 55 and 13 South Broad and the northeast corner of Peachtree road and Seventeenth street, was not included in the will, which disinherited them, and accordingly they claim they were entitled to full shares as heirs in law.

Therefore they pray that the superior court to grant them a one-third interest in the property in question, which would amount to $155,000 less the $30,000 they have already received. They do not now seek to break the will.

Attorneys James L. Mayson and McClelland and McClelland filed the suit.

J. O. COVINGTON WAS NOT MISSING FROM HIS HOME

Mistaken Report About Railroad Man Not Authorized by Family

It was erroneously stated in Friday's Journal that J. O. Covington, the well known railroad man, had been missing from home for the last ten days.

The report was a complete surprise, not only to Mr. Covington's friends, but to Mr. Covington himself, who has lived in Atlanta for many years.

He is one of the most popular and valued employes of the Western and Atlantic railroad, having been fifteen years with the road, ten years of which he has been an engineer.

Mr. Covington, his wife and family have been residents of Atlanta for nearly twenty years. Their home is at 37 Alaska avenue. The mistaken report has done them an injustice. It was not authorized by any member of his family and had no foundation whatever.

BOMBAY-REED BLAZE GIVES FIREMEN TROUBLE

Crowd Gathers This Afternoon to Watch Battle With Flames in Auburn Avenue

Fire discovered about 1:30 o'clock Saturday afternoon in the basement of the building at 50 Auburn avenue, occupied by the Bombay-Reed Manufacturing and Importing company, was still burning at 2:15 o'clock.

Firemen were experiencing difficulty in reaching the blaze.

Smoke was coming from the basement of two adjoining buildings, one occupied by the Oliver Typewriter agency and the other vacant, at 2:15 o'clock.

The origin of the blaze is not known.

A large crowd gathered to watch the firemen from many stations fight the blaze.

Smoke in the basement was dense, and four firemen were overcome by it. One of the firefighters had to be carried from the building by his comrades, while others managed to stagger to the doors.

25,000 CHILDREN JOIN IN BIG EASTER EGG HUNT

Strains of Dixie Send Hundreds of Youngsters Scampering Through Park

Twenty-five thousand Atlanta children stood ready on the edge of Grant park at 3 o'clock Saturday afternoon and with the first note of "Dixie" from the brass band broke across the boundary for The Journal's annual Easter egg hunt.

With a sky as blue as azure overhead and the weather as warm as summer, more children were out for the egg hunt than have ever attended one in Atlanta.

Special cars ran to Grant park and before the hour set for the hunt they were crowded with "kiddies."

All preparations were made by The Journal and the park board to police the park and care for children.

By noon Saturday 250,000 eggs had been scattered through the park, including wooden prize eggs and the brass egg containing a $5 gold piece, donated by J. M. Hollowell.

Weather and all had conspired together to give young Atlanta a good time and the way in which young Atlanta responded was enough to break the yolk of any self-respecting egg.

FOLLOWS SWEETHEART IN DEATH BY SUICIDE

(By Associated Press.)

PROVIDENCE, R. I., April 25.—Edwin W. Stilwell, 18 years of age, killed himself last night on the altar at the Calvary Baptist church. According to a note left by the boy he was in love with Miriam Frances Gleason, aged 17, who shot and killed herself earlier in the week. The girl's father had frowned on young Stilwell's attentions to Miriam.

Stilwell entered the church while the girl's choir was practicing and a few minutes later went up the rear stairs to the pulpit. He lighted the desk lamp and laid the letter to his father beneath it and a second later the choir members heard two shots. The choir master found the boy dead.

FEDERALS PLAN TO SHOOT SEVERAL OF ELEVEN MEN SEIZED

Five of the Men, Including the Georgian, Were Arrested on a Train Yesterday a Short Distance From Vera Cruz and Were Taken to Cordoba, News of Their Arrest Being Taken to Vera Cruz by a Newsboy – All Were Interested in Agriculture in the Section Where They Were Arrested

ATLANTA MAN, WHO HAS SISTER HERE NOW, LEFT SEVERAL YEARS AGO TO TAKE POSITION IN MEXICO

Belief That Mexicans Intended to Execute Four of Their Prisoners Was Gained From Conversation of Soldiers Who Captured Them – Equipment of Mexican Railway Confiscated by Federals and Concentrated South of Capital – All Engineers of the Line Are Also Being Held for Service

(By Associated Press.)

VERA CRUZ, April 15.—W. B. Wofford, of Atlanta, Ga., is among the eleven Americans captured by Mexican federals yesterday and may be stood before the firing squad and executed at any time.

Eleven Americans, prisoners of Mexican soldiers, are being held at Corboda or Orizaba, on the line of the Mexican railway between here and the capital, four of whom at least are threatened with execution, according to authentic information received here today.

Four of the Americans were taken from a train on the Vera Cruz-Isthmus line at Tierra Blanca and at Montzolongo station three other Americans and an Englishman were seized. Those captured at Tierra Blanca are W. A. Mangan, superintendent of the railroad; Engineer Elliott and Conductors Riley and Hart.

At Montzolongo, Edward Wilcunch, his son, Sydney; A. M. Thomas and Mr. Boyd, an Englishman, were arrested by the federals.

MORE AMERICANS ARRESTED.

The names of five more Americans arrested by Major Panucio Martinez and added to those he previously had taken to Cordoba, reached here tonight. These men were taken a few miles out of Vera Cruz from a train. The news of their capture was brought to Vera Crus by a newsboy. Major Martinez took them to Tierra Blanca and thence to Cordoba. The men are W. B. Wofford, of Atlanta, Ga; F. W. Lohmer, of Omaha; W. A. Bedford, of Michigan; W. C. Disbrow, of New York, and James Bilcher, of Buffalo. All these men are interested in agriculture in the section in which they were arrested.

The belief that the federals intended to execute at least four of the prisoners was gained from the conversation of soldiers who captured them, overheard by passengers on the train. The prisoners were taken to Cordoba, and, it is believed, later were transferred to Orizaba.

The Mexicans are confiscating all locomotives and rolling stock of the Mexican railway and concentrating them at Apizaco, an hour's run south of the capital. All engineers of that line have been held and sent to Orizaba.

Wofford Has Four Sisters in Atlanta

W. B. Wofford is a former Atlantian and has four sisters, Misses Mary, Minnie, Janie and Sallie Wofford, living here at 156 West Baker street. He has a brother in Birmingham.

"My brother is thirty-eight years old," stated Miss Sallie Wofford, who is a bookkeeper for John L. Moore & Sons, when the news of her brother's capture was first conveyed to her by a Journal reporter Saturday. "He was born in Bartow county, but came to Atlanta at an early age and lived here for many years. He has been to California and Alaska.

"While here, he was connected with the Southern Messenger service, but went to Mexico ten or twelve years ago as superintendent for the plant of the Mexico Rubber company, of Rhode Island, at Oaxaca.

"Oaxaca is below Mexico City in the southern part of the country, fifty miles from the railroad. The last time he wrote to us he said he would be all right if the United States did not intervene, but if she did, there would be trouble. I suppose he had started for the coast when he was captured.

"My brother was unmarried. He was last in Atlanta five years ago for a short visit."

Capture of Americans Confirmed

WASHINGTON, April 25.—In an official report from Consul Canada at Vera Cruz the state department was informed today that several Americans were placed under arrest in Mexico City after being taken from the refuge train that carried Charge O'Shaughnessy and his party to Vera Cruz. J. Starr Hunt and his family were among those arrested. Burton Wilson was taken from the train at the first station out of Mexico City.

Four Americans Killed

VERA CRUZ, April 25.—El Dictamen, a Vera Cruz newspaper today says four Americans have been killed by mobs in Mexico City. It declares it has received this information from the federal capital.

The names of the American victims were taken out of street cars and killed on the streets, while the fourth was killed in the Young Men's Christian Association building by members of the baseball team to which he belonged, according to El Dictamen, which made its reappearance today.

The information as to the massacre of Americans is not confirmed from any other source, and is considered doubtful in many quarters.

Arizona to Mobilize Troops on Border

WASHINGTON, April 25.—Governor Hunt, of Arizona, was in communication with Secretary Garrison today over the possibility of mobilizing the Arizona militia for patrol on the Mexican border in connection with the regular troops.

A telegram from citizens of Arizona to Senator Ashurst asking for the immediate dispatch of regulars to the Arizona border was today laid before Secretary Garrison. The telegram declared that there was evidence of restlessness among Mexicans across the border and fears were expressed for the safety of American citizens unless troops were sent.

Rebels Capture Tampico Cemetery

BROWNSVILLE, Texas, April 25.—This report signed by General Caballero, rebel commander at Tampico, to constitutionalist headquarters at Matamoros, under date of the 24th, was given out here today:

"Having come to my notice that the federals in Tampico were offering further insults to Americans, I immediately reopened my attack at 4 o'clock this morning and already have captured the cemetery, where strong federal force resisted. Expect triumph by night."

INVASION OF REBEL AND FEDERAL FORCE FEARED IN ARIZONA

Citizens of Nogales Arm Themselves Because of Ease With Which Mexicans Can Reach U. S. Territory

(By Associated Press.)

NOGALES, Ariz., April 25.—Although the rebel general, Obregon, following instructions from General Carranza, contemplated having refused the request of the federal commander at Guaymas, General B. E. Tellez, to join forces to repel a foreign invasion, according to the text of notes exchanged by them and made public Thursday night, the incident served to stir Americans here to ascertain just what forces could be mustered against the United States in this section.

In the states of Sonora and Sinaloa, the federals and rebels have a combined strength of 21,000. They would have in active service the railroad running from Mazatlan north through Culiacan, Guaymas and Hermosillo, to Nogales, which is garrisoned by only three troops of the Tenth United States cavalry and one machine gun platoon.

The establishment of the Mexican roads to run trains directly into United States territory prompted citizens of the American border town to organize an emergency brigade composed of merchants who have armed themselves. More United States troops, however, are expected here within a few days. The importance of Nogales as a border point lies in the fact that through the railroad running south it forms a gateway to the whole Pacific coast of Mexico and gives direct connection with the western seaports.

NOTICE IS POSTED.

Jose M. Maytorena, governor of Sonora state, on instruction from General Carranza, yesterday posted this notice in all the important cities:

"To the Mexican People:

"You are urged to refrain from all anti-foreign demonstrations. The honor of the country at this moment is put to the test and it behooves all citizens loyal to the republic to abstain from doing anything which might cast discredit upon us. General Carranza is discussing the Vera Cruz situation with the Washington government through diplomatic channels."

At the time he issued this placard Governor Maytorena sent a force of 150 soldiers north to the Mexican village opposite Nogales.

Federal and rebel forces on the west coast, according to information gathered by United States consular agents, are as follows:

Federals at Guaymas, 4,000 under General Tellez; at Mazatlan, 3,000; other points, 1,400. Total, 8,400. These figures do not include the federal garrison at Tepec and Guadalajara, where the actual strength of the liberal forces is unknown.

Rebels near Guaymas, 5,000 under General Alvarado; in and near Hermosillo, 6,000 under General Alfaro Obregon; at Navajo and Guilsacan, 2,000. Total, 13,000.

This would account for 21,000 rebels and federals distributed at strategic points along the west Mexican coast and all connected by railroad with the United States border at Nogales.

AMERICANS ARE WARNED.

United States Consul Frederick Simpich yesterday sent out more messengers by horseback and automobile to warn Americans in the interior to leave Mexico at once. The consulate at Torreon reported he had chartered a special train to carry Americans from Cananea, where 400 of them are employed in a copper mine. About 500 Americans, including some women, still are in western Mexico. Many are in remote places which can not be reached in less than a week.

An official version of the expulsion of 120 Americans from Nacozari, 125 miles south of Douglas, Ariz., was received by Consul Simpich over long distance telephone last night as follows:

"On Thursday night, a delegation of rebel leaders called on J. S. Williams, Jr., manager of the copper company, and served notice that all Americans in Nacozari must leave Mexico before daylight. All the Americans, numbering 120, accordingly were called together and by 2 a. m., a train was got ready and a start made for the border. The incidents on the first train day were on the part of the rebels experienced at that point."

Consul Simpich also received word that the copper mine at Cananea had closed down, signaling the American employes to the border and throwing 6,000 Mexicans out of work.

Americans who arrived from Hermosillo on last night's train reported that 1,000 Yaqui Indians on hearing that the American forces captured ora Cruz deserted the federal army and went to the hills with their arms. The Yaqui Indians are credited with being the best fighters in Mexico.

Hundreds of Refugees Arrive at Galveston

(By Associated Press.)

GALVESTON, Tex., April 25.—The vanguard of several hundred refugees from Mexico arrived here today on the United States collier Cyclops from Vera Cruz and Tampico, and the steamer Trinidadian from Tampico. Each vessel carried several hundred refugees, the majority being Americans. Tomorrow 1,500 refugees are due on the steamer Esperanza, from Vera Cruz and Tampico.

A most serious problem in receiving this rush of Americans is the quarantine regulation that they must spend six days in detention quarters because the ports from which they come are believed to harbor refugees. Already there are 1,000 persons on file here with Major I. L. McGlasson, state quarantine officer, urging him to find certain individuals among the refugees to be detained without delay, because mothers or other relatives are believed to be dying.

Dr. McGlasson has ordered 400 new cots installed in the hospital at the United States immigration station at Pelican island, where the refugees will be housed during detention. Efforts to induce authorities to waive the mitigated immigration restrictions have not succeeded.

Ship Reaches Galveston With Vera Cruz Refugees

(By Associated Press.)

GALVESTON, Tex., April 25.—The Norwegian steamship Atlantis arrived at quarantine this morning from Vera Cruz with 34 refugees on board. She will not be released from quarantine until Monday. Captain Jacob Hansen reported he saw the first landing party from the United States warships go ashore at Vera Cruz Tuesday, but saw none of the fighting.

TROOPS MAY FOLLOW ROUTE OF GENERAL SCOTT



MUST CROSS RIVERS AND MOUNTAINS TO REACH MEXICAN CAPITAL.

BRYAN STATES HE NEVER THOUGHT OF RESIGNATION

Cabinet Secretaries Absolutely Deny Any Serious Division Among Its Members

(By Associated Press.)

WASHINGTON, April 25.—Secretary of State Bryan today emphatically denied widespread and persistent reports that he would resign from the cabinet. When informed of published reports that he would relinquish his post should war be declared against Mexico, Mr. Bryan said:

"The subject of my resignation has never been discussed with anybody nor thought of by me."

White House officials pointed to the general denial issued a few days ago of the report that Secretary Bryan would resign, saying that statement was sufficient to counteract all rumors of cabinet dissension.

They said they did not regard it as necessary to repeat the denial with each published report.

Outside of the White House there has been considerable discussion of the individual views known to be held by members of the cabinet on the present situation. None of these is said to be serious or approaching any breach in the president's official family but there have been natural differences of opinion as to what aggressive measures should be pursued.

The president, himself, it is said, has invited the widest range of suggestion from his advisers and has steered a middle course between those who favor a quickly aggressive policy and who believe war can best be avoided by patient observation.

Officials point out, for instance, that the war department is constantly anxious to take every reasonable precaution with its military forces and the navy is sending its energies likewise to perfecting its preparations for actual warfare.

They say also that the state department, which is directly responsible for relations with other foreign governments, and which is trying through diplomacy to prevent aggressive movements which might jeopardize safety of the constitutionalists, and the Mexican people as a whole, is busily occupied in friendly discussion of the war spirit of its allied departments.

All the cabinet secretaries themselves denied that there is any serious division and point to their close and frequent conferences as evidence of their co-operation.

Americans Leave Millions In Property in Mexico

(By Associated Press.)

EL PASO, Tex., April 25.—With the arrival here today of ninety-seven American men, women and children, refugees from Madera, and twelve picked up by the train at Chihuahua, Americans who have been leaving the country since the Tampico incident, are now in practically all out of the state of Chihuahua.

The remnant in the city of Chihuahua, with the exception of a few who are determined to remain to the last, will leave tomorrow on the regular train.

At Naco, Douglas and Nogales on the Americans and foreigners are arriving by the hundreds every day and the state of Sonora, save in isolated ranches and camps not yet reached by warnings, is now practically denuded of them.

After four years of revolution practically every American in northern Mexico is now a refugee and property worth many millions of dollars in mines, ranches, factories and other industries has been left behind.

Many of these inquiries have remained in operation partially at least, though every difficulty and discouragement of robbery, taxation and even personal danger of employes but almost the last of those Americans who built and maintained them, has been driven out by the developments of th paffair at Tampico.

Wealthy Mexican Killed By American Sharpshooters

(By Associated Press.)

VERA CRUZ, April 25.—Cristabol Martinez, a wealthy Mexican who always had declared his great friendship for Americans and whose wife was an American, escaped perhaps a more humiliating finish when he died yesterday as the result of a wound received during the fighting Wednesday. Martinez was in a house from which persistent sniping operations were carried on. It was suspected he was the marksman. He was watched and warned. Finally he rose suddenly on a balcony with his knees covered with a newspaper. From time to time the newspaper was seen to rise simultaneously with a detonation. This evidence was regarded as so convincing that Martinez became a mark of the American sharpshooters.

Martinez's wife is among the American refugees aboard the steamer bound for Galveston.

Copper Camp at Cananea Closes; Americans Leave

(By Associated Press.)

NACO, Ariz., April 25.—The great copper camp at Cananea, state of Sonora, has closed down, according to information brought out by 150 American refugees who arrived here last night. The train which brought them immediately returned to bring out the remainder of the employes and the mining company's records.

Earlier in the day there had been a rumor that Mexicans insulted the stars and stripes over the office of the American consular agent at Cananea, but the refugees said there was no basis for the tales.

Army Must Climb to Altitude of 8,000 Feet From Sea Level — Nearly 300 Miles to Be Traversed, With Guerilla Fighting All the Way — Took Scott Three Months

Should it be determined by President Wilson to send troops on to Mexico City, Huerta's capital, to take it, the undertaking will be one of the most difficult. General Scott, who marched to the capital from Vera Cruz in the Mexican war, almost sixty years ago, found hard work. From sea level it will be necessary to take an army to an altitude of more than 8,000 feet.

If the railroads can be saved by any method the problem will be easier. There will be the Mexican railway, with its 264 miles to the city, or the other, the old Interoceanic railroad, with its 294 miles.

The Mexican railway, standard gauge and modern, is described as the "scenic route of Mexico," which alone explains its disadvantages. Where it is not crossing rivers 500 feet down in a canyon it is clinging to the side of a mountain or burrowing through it. Beginning in a tropical country, it crawls dangerously near the snow line, then up and down and through narrow passes until it reaches the Mexican central plateau.

There are bridges, curves, tunnels on the Interoceanic railway of the National railway system; but as it follows much the same route as the ancient highway, it is supposed that the advance would be made over that way. This road is narrow gauge, ancient, and with not enough rolling stock to furnish transportation for more than a few regiments at the most.

Marching the army to Mexico City from Vera Cruz means guerrilla fighting for approximately 100 miles under conditions to try the most seasoned of troops. It means taking men accustomed to atmospheric conditions at sea level up as high as 8,000 feet to Mexico City.

Only trails made by hundreds of years of mule trains over the old military road can be followed, and that means a constant harrassing by sharpshooters in the mountains. No troops not hardened to the climate and altitude could accomplish the journey unencumbered. Weighed down by field equipment, it would be a physical impossibility for them to do fast work. General Scott proceeded slowly, giving some of his men three months to learn how to use their strength in the rarified atmosphere. It will be necessary now.

WAR BULLETINS

Huerta's Son Pulls Washington Statue Down

VERA CRUZ, April 25.—The statue of George Washington in Mexico City was pulled down by a mob led by Jorge Huerta, son of President Huerta, who attended the feat.

Two Americans are reported to have been rescued by Huerta's aides from the wrath of the mob.

Algara in Toronto

TORONTO, Ont., April 25.—A. Algara, H. de Terreros, Mexican charge at Washington, arrived here last night.

Note to Carranza Reiterates Friendship

WASHINGTON, April 25.—The note which the state department has dispatched to General Carranza through American Consular Agent Cordiner, it was made known today, reiterates the intention of the American government merely to secure reparation from the Huerta government and not engage in hostilities against the constitutionalists.

100 Aviators Enlist

WASHINGTON, April 25.—A. B. Lambert, of St. Louis, head of the Aero Reserve corps of America, has telegraphed Secretary Daniels offering 100 skilled aviators for service in Mexico. The offer will be considered tomorrow.

Colquitt Asks Government to Pay Expenses of State Troops

WASHINGTON, April 25.—Governor Colquitt, of Texas, today telegraphed the war department, asking if the department would bear the expense of moving the Texas militia to the border where it would cooperate with the regular troops in patroling the border. Governor Colquitt will be told that there is no authority to give his state troops such

126 Mexicans Killed; 195 Wounded

VERA CRUZ, April 25.—An enumeration of the Mexican casualties in the fighting with the American forces, canvassed from every available source, gives the dead as 126 and the wounded 195. A number of the wounded are expected to die, because of lack of immediate attention when injured.

Artillery Sent to Border

FORT RILEY, Kan., April 25.—The Sixth field artillery, equipped for active service is on the way to the Mexican border. The first section left Fort Valley at 12:30 o'clock this morning.

World's Best Warship Sails Tomorrow

NEW YORK, April 25.—With the raising of Rear Admiral Cameron McR. Winslow's flag on the super-dreadnaught New York at the Brooklyn navy yard, upon his arrival here from Newport today, the special service squadron created by the navy department yesterday for possible blockade service in Mexican waters began to take shape. When the vessel takes to sea Sunday for the first time, it will be without having had her "shaking down." She has never fired a gun. The New York will be accompanied south by her sister ship, the Texas, and probably by the armored cruiser Washington. The battleship Wyoming is being made ready to go to Mexican waters if necessary. The battleship Nebraska arrived here today from Boston and is hurriedly started on her way to join the Third division of the Atlantic fleet off the Mexican coast.

Powerful Wireless Outfit to Vera Cruz

PHILADELPHIA, April 25.—The scout cruiser Salem, one of the fastest vessels in the navy, is expected to leave the Philadelphia navy yard today for Mexican waters. Her destination is said to be Tampico. The cruiser will carry a crew of 350 men and 76 marines.

The Salem is not expected to remain long at Tampico but will join the fleet at Vera Cruz because Admiral Badger may find it necessary to use her powerful wireless outfit.

Ready to Unite Against U. S., Says Carranza

LONDON, April 25.—A cablegram from Venustiana Carranza dated Chihuahua, saying he protests most energetically against American invasion of Mexico, is published by a press association in Madrid. "The Mexican people," he says, "are ready to unite to fight against the invaders to the last breath. Of the17,000 Spaniards in Mexico, many are ready to fight by the side of the Mexicans."

Former U. S. Soldiers Eligible for Active Service

NEW YORK, April 25.—Officers in charge of army recruiting stations here called the attention of former soldiers of the army organized of 1812, under which they are eligible for active service if called upon by the president. This act provides that men honorably discharged with a rating of "good" can enlist in the reserves if not over forty-five years old, and physically capable.

There is a great army of these former soldiers who can join the regular army and serve while needed, and not for a stated term. They cannot re-enlist with the rank they held when discharged, but as privates. Married men are not barred from the reserves.

Co-operation of State Troops Is Welcomed

WASHINGTON, April 25.—Co-operation in Mexican border patrol operations it was made known here today, will be welcomed by the war department, provided there can be arranged a division of territory to be assigned to state and federal troops in a manner that will avert any conflict of authority. If Governor Colquitt's state troops can be placed in exclusive charge of a certain designated section of the border, the war department, it is declared, would consider the question of such point and gladly accept the aid of the state forces.

Coast Artillery Corps Will Mobilize at Montauk Point

(By Associated Press.)

NEW LONDON, Conn., April 25.—Orders have been received at Forts Carey and H. G. Wright at the eastern entrance to Long Island Sound to prepare immediately for moving all the regular coast artillery men there to a mobilization camp to be established on Montauk Point, L.

Lindale, Ga., Man Among Marines at Vera Cruz

(Special Dispatch to The Journal.)

LINDALE, Ga., April 25.—Lindale is represented with the marines stationed on the U. S. S. San Francisco by Larkin Barnett, as the chief master mechanic. He has been stationed at Vera Cruz for the past month—his boat serving as a place for refugees.

JAPS PAY NO ATTENTION TO MEXICAN SITUATION

Premier Says Present Trouble Is of No Direct Interest to Japan

(By Associated Press.)

TOKIO, April 25.—Count Shigenobu Okuma, the Japanese premier, i na statement given the Associated Press on the Mexican situation says:

"Japan is paying no attention to the American-Mexican question. The present situation is of no direct interest to Japan, but if a declaration of war is issued, Japan will, of course, observe strict neutrality. But Japan has made no official decision as yet owing to the fact that there has been no declaration of war."

The cabinet discussed the Mexican situation yesterday.

The newspapers generally adopt a neutral tone in their comments on the situation. A few of the Jingoist organs attack the United States and express sympathy with Mexico. Prominent persons are urging the newspapers to be careful and not to show disappointment over the outcome of the California question saying the world is closely watching Japan to determine its attitude toward the United States.

The Japanese premier today authorizes the statement that "Japan has no intention whatsoever of utilizing the present trouble between the United States and Mexico to wrest from the United States a satisfactory settlement of the California difficulty."

Supplies Shipped to Galveston For U. S. Troops in Mexico

CHICAGO, April 25.—Upon orders from the commissary department of the United States army, a Chicago packing company yesterday shipped a trainload of fresh beef and other supplies to Galveston for transportation to the American troops in Mexico.

Mallory Line Steamship Will Be Used for Troops

GALVESTON, Tex., April 25.—In addition to the San Marcos and Satilla which have been secured for troop transports, plans for chartering the Mallory line steamship San Jacinto, due today from New York, have been made.

SHAKE INTO YOUR SHOES

Allen's Foot-Ease, the antiseptic powder. It relieves painful, smarting, tender, nervous feet, and instantly takes the sting out of corns and bunions. It's the greatest comfort discovery of the age. Allen's Foot-Ease makes tight or new shoes feel easy. It is a certain relief for sweating, callous, swollen, tired, aching feet. Always use it to Break in New shoes. Try it today. Sold everywhere, 25 cents. Don't accept any substitute. For FREE trial package address Allen S. Olmsted, Le Roy, N. Y.

(Advt.)

GRAND OPERA

Get out your high-power Field Glasses. If you haven't a pair, see us quickly; we have them in high power, small size, neat — not expensively mounted. They will add much to your pleasure during Grand Opera, and your auto country trips.

Walter Ballard Optical Co.
85 Peachtree St.

GRAND JUNIOR KEITH VAUDEVILLE
3 Shows Daily at 2:30, 7:30 and 9.
Bargain Matinee, 10c; Nights 10 and 20c.
MONTAGUE'S MIDGET MENAGERIE;
NOODLES FAGAN & LITTLE MARY;
the Murray-Love Trio, Meigs & Dickerson and others—Close tonight.
DON'T MISS THEM.

ATLANTA Tonight 8:15
Close of the Season.
Matinee Today 2:30.
The Most Talked-of Play
DAMAGED GOODS
Nights, 25c to $2; Matinee, 25c to $1.50.

ATLANTA'S BUSIEST THEATER.
FORSYTH Tonight 8:30
Today 2:30
Highest Grade Keith Vaudeville
"THE GREEN BEETLE"
Conlin, Steele and Carr; Ergotti and Lilliputians; Hopkins Sisters; Mae West; Rodiri and Winchester, and Others.

LYRIC Evenings at 8:15
Mat. Tues., Thurs., Sat.
LUCILLE LaVERNE CO.
Presenting the Merry Comedy
SEVEN DAYS
With Miss LaVERNE in Original Role.
Don't Miss a Great Show.


Dr. Gault
RELIABLE SPECIALIST IN DISEASES OF MEN.
LOCATED IN ATLANTA 10 YEARS.
32 INMAN BLDG. 22½ S. BROAD ST.

NUEVO LAREDO LIES IN RUINS FOLLOWING FEDERAL RAMPAGE

Huerta's Troops Dynamite, Burn and Loot Until U. S. Border Patrol Drives Them Away From City

(By Associated Press.)

LAREDO, Tex., April 25.—Smouldering ruins in what was once the populous Mexican border town, Nuevo Laredo, and hundreds of destitute refugees huddled in every possible shelter here, were visible reminders today of the desolation wrought late yesterday by Mexican federals, who burned and dynamited their one-time stronghold until driven away by the American border patrol.

Excitement occasioned when the Mexicans began firing across the international line and their sharp interchanges with the United States troops died down quickly when the federals retreated, but left a strong feeling of uneasiness in its wake. All night a reinforced patrol, aided by citizen volunteers, guarded every foot of the river front, and heavy guards were maintained at the two international bridges. It was feared other attempts to dynamite this communication between the two countries would be made.

Two Mexicans were shot yesterday in attempting to destroy the bridges.

Doctor Works Nights Examining Men Eager For Service in Mexico

BALTIMORE, Md., April 25.—Arrangements for recruiting the state militia to a war footing have been completed. The two Baltimore companies have nearly reached their full strength. So great was the number of applicants for enlistment at the Fourth regiment armory that an extra physician was detailed to assist the unity in order that the applicants may be given the required medical examination. A new company has been raised at Hagerstown.

Some of the more nervous citizens fear a military visit of the federals to attack Laredo itself, but army officials, though every precaution is being taken, do not believe there is any danger. There was no further trouble during the night.

It was definitely ascertained today that the wild shooting of the Mexicans had done no damage on the American side. On Mexican side, however, destruction was complete. Fires were still burning throughout the city today, as there is no fire fighting apparatus available, among the larger buildings ruined being the American consulate, which was first dynamited; the postoffice, the municipal building, the Escordia theater, the Mexican National railway shops, which in times of peace employed several hundred Americans, and the flour mill. So far as known no lives were lost in the fire.

Anxiety Is Felt for Missionaries' Safety

NEW YORK, April 25.—Anxiety was expressed today at the headquarters of the Presbyterian board of foreign missions over the safety of several of their missionaries in Mexico, including the Rev. and Mrs. J. T. Mallon, of Corsicana, Tex.

TO THE VOTERS OF FULTON COUNTY:

Did you vote for the "Salary System?"

Do you favor it now?

If so, you should vote for W. F. Wesley for "Tax Receiver of Fulton County." For he is the only candidate running for "Tax Receiver" that favors the "SALARY SYSTEM." T. M. Armistead and W. H. Abbott voted against it.

T. M. Armistead went into the courts and defeated the will of eighty-five per cent of the voters and taxpayers of Fulton County. And in doing so he has compelled you to pay him fifteen thousand dollars for four months' service in receiving your taxes, instead of four thousand dollars, as you wanted to pay him. Therefore I say he should be defeated for re-election.

W. H. Abbott is also opposed to the salary system and would have you pay him fifteen thousand dollars to serve you as "Tax Receiver" for four months.

Mr. Abbott has been a candidate for eighteen months and knowing all this time that eighty-five per cent of the people favored the "SALARY SYSTEM," he has never said that he favors the "SALARY SYSTEM."

He has scattered his advertising matter over the country by the thousands, but not one word that he favors the "SALARY SYSTEM."

He has been asked by a number of people how he stood on the "SALARY SYSTEM." To each he gave an evasive answer; to some he would say, "That it is unconstitutional"; to others he would say "read between the lines"; to others he would say "let that take care of itself"; and to others he would say "I am Democratic."

When he could have said in five words what the majority of the people wanted to hear. I favor the "SALARY SYSTEM."

But Mr. Abbott is a truthful man, and as he does not favor the "SALARY SYSTEM" he will not say so.

So if you favor the "SALARY SYSTEM" vote for WESLEY, he's a winner.

Respectfully,

W. F. WESLEY.

Deputy: C. Wilmer Ferguson.

"HEART SONGS" COUPON PRESENTED BY THIS PAPER TO YOU

HOW TO GET IT ALMOST FREE

Clip out and present six coupons like the above, bearing consecutive dates, together with our special price of either 68c or 98c for whichever style of binding you prefer. Both books are on display at

THE ATLANTA JOURNAL
April 25

6 Coupons and 98c Secure the $2.50 Volume

Beautifully bound in rich Marcon—cover stamped in gold, artistic inlay design, with 16 full-page portraits of the world's most famous singers, and complete dictionary of musical terms

6 Coupons and 68c Secure the $1.50 Volume

tratt gallereon English Cloth, but without the portWell bound in plain gry of famous singers.

OUT-OF-TOWN READERS WILL ADD 10c EXTRA FOR POSTAGE

"HEART SONGS" The song book with a soul; 1,400 of the song-treasures of the world in one volume of 608 pages. Chosen by 20,000 music lovers. Four years to complete the book. Every song a gem of melody.

WAR DEPARTMENT BUSY, BUT KEEPING ALL PLANS SECRET

Conditions on Texas Border and Movement of Troops to Vera Cruz Are Considered by Officials

(By Associated Press.)

WASHINGTON, April 25.—A lengthy conference early today between Secretary of War Garrison, Chief of Staff General Wotherspoon, Major General Wood and other officers was the culmination of a night of bustling activity at the war department. Strict secrecy was maintained as to the conference, but conditions on the Texas border and the movement of the troops to Vera Cruz were said to have been considered.

The military heads, it was reported, discussed conditions generally with particular reference to the situation on the Texas border. Word was received that reports ordered from the Pacific coast to the Texas border were entrained for Fort Sam Houston.

Reports that General Wood and General Scott had been ordered to Vera Cruz to take charge of the army operations there were emphatically denied and General Wotherspoon declared early today that absolutely no new army orders had been issued.

The attack on Laredo, Tex., by Mexican federals, evacuating Nuevo Laredo across the border, was especially discussed and the sending of the Texas militia into the field as an aid to the federal troops on border patrol was also taken up. The conference further considered and prepared to meet the possibility of a change in the situation which might put the constitutionalists in northern Mexico on the offensive.

PREPARE FOR EMERGENCY.

The possibility of mobilizing the militia under the new volunteer army bill, which was laid before the president for his signature, also was deliberated upon. Organization of the volunteer army under the new measure will call for a large amount of detail work and the department officials face to be fully able to handle it.

Ways and means for future possible operations were discussed at length. Various plans for movements of all arms in Mexico have been submitted to the chiefs of the department, and, while no definite plan has been outlined, all have been taken into consideration. The conference reviewed several possible operations which might be made necessary by a decision of war by Huertas forces.

With the complete restoration of order in Vera Cruz, the safe exodus of Charge O'Shaughnessy and his staff from Mexico City and a transport carrying reinforcements of troops moving swiftly through southern seas, President Wilson and his advisers today were on the alert for a counter move by Huerta and awaiting the development of any positive attitude by Carranza, the constitutionalist chief.

SITUATION NOT CHANGED.

The sporadic outbreak in Nuevo Laredo, which is evacuating federals fired across the Rio Grande and drew a pelting of bullets from the American border patrol, and the reported arrest of several Americans by Huertaists authorities at Orizaba scarcely served to alter an already absorbing situation.

Officials today awaited news of the reception by Carranza of a telegram sent by constitutionalist representatives in Washington advising him to remain neutral. Hope that the constitutionalists would remain neutral was contained in reported utterances of Villa, the military chief under Carranza. Meanwhile strengthening of the border patrol continued.

Hinting, in view of the anti-American atmosphere of Mexico City which was marked last night by desecration of a statue of George Washington, might make a definite move today it was thought. Since he had given the American charge his passports, a positive declaration of war would not be surprising to officials here.

Its next move, it is believed, would develop whether it would be necessary for the American forces, now in complete possession of Vera Cruz, to proceed further—perhaps to Huerta's capital.

CANAL ON WAR FOOTING.

While officials of the war and navy departments worked under stress in preparation for any eventualities, Colonel Goethals in Panama had ordered the canal zone placed on a specific war footing and Texas troops were ordered toward the border to help federal troops patrol that section where there was any danger of outbreaks or raiding by marauders from south of the Rio Grande.

Meanwhile Vice Admiral Badger, with his marines and bluejackets, is restoring order in shell-scarred Vera Cruz. The sinking cost of the first month in the war drama was shown by official figures that seventeen Americans perished and seventy-five were wounded in the seizure of the Mexican port. That was more than the casualties of naval engagements of the entire Spanish-American war when sixteen Americans were killed and sixty-eight wounded. Official messages early today reported that the wounded on the hospital ship in Vera Cruz harbor were satisfactorily responding to treatment.

Public Opinion in Chili Bitter Against United States

(By Associated Press.)

VALPARAISO, Chile, April 25.—Public opinion here is bitter against the United States as a result of the Mexican crisis, in an editorial, the Union asks if there is any international morality, and continues:

"The war in Mexico is the result of a want of common sense and of the revolutions in Mexico. The proceedings of the United States are not justifiable. That country cannot be the judge of foreign civil wars, and ought to have limited itself to protection of its people and its frontiers. The war against Huerta, outside the Mexican nation. The conflict will end as on other occasions, in a new dismemberment of Mexico. The punishment is out of proportion to the offense—the incident at Tampico—and is a threat against the rest of America."

The Mercurio says it is astonished at the excessive importance attached to the Monroe doctrine in Europe. It adds that the Latin-American republics are in the same condition of perfect equality as other nations and are free to act, and never will accept, foreign interference.

Missionaries in Mexico Are Reported to Be Safe

(By Associated Press.)

NEW YORK, April 25.—Fears for the safety of its missionaries in Mexico were relieved this morning by a cablegram from Vera Cruz received at the headquarters of the Methodist Episcopal board of foreign missions. According to this, seven of the thirty missionaries have arrived in Vera Cruz and all the others are safe in Mexico City, Puebla and Guanajuato.

Georgia Boy Meets Death In Battle at Vera Cruz; Will Be Buried at Home



RANDOLPH SUMMERLIN

Military Funeral for Randolph Summerlin, 18-Year-Old Boy of Willacoochee, Who Died for His Nation

(Special Dispatch to The Journal.)

WILLACOOCHEE, Ga., April 25.—The body of Randolph D. Summerlin, the Willacoochee boy who was killed in battle at Vera Cruz, Friday, will be brought here and buried with military honors. His father, Benjamin F. Summerlin, today received a telegram from Secretary Daniels, officially notifying him of his son's death. Through the efforts of Senator Hoke Smith and Congressman J. R. Walker, plans have been made for bringing the body home for funeral.

Since it is not known just when the body will arrive, definite plans for the funeral have not been made. The young man will be buried with military honors, however, and a special memorial service will be held at the Methodist church.

The family of Summerlin received the first news of his death from The Journal. The young marine was very popular here and widely known.

Young Summerlin was only 18 years old, the son of B. F. Summerlin and a member of one of Coffee county's most highly respected families. He was born here April 6, 1896, enlisting in the marine corps in February, 1913. He embarked on the United States battleship Vermont for a European cruise, spending his holidays on furlough at home last December.

Summerlin was last here in February, when he came to attend the funeral of his mother. Surviving him, besides his father, are five brothers, L. W., William, R. A., Frank and Jeff Summerlin, all of Willacoochee; and three sisters, Mrs. J. W. Hunter, of Pearson, Ga., and Mrs. M. Gaskin and Mrs. E. L. Peterson, of Willacoochee.

In response to telegrams from friends and relatives of young Summerlin, Governor Slaton Saturday morning wired to Senator West requesting that he use his influence with the proper authorities to the end that the Georgia boy's body may be brought back for his home in Georgia for funeral and interment. The governor had not at the time been advised that the necessary arrangements had already been made by Senator Smith and Congressman Walker.

Mobile Plans to Pay Tribute to Frolichstein

(By Associated Press.)

MOBILE, Ala., April 25.—A public funeral will be accorded the body of Silas H. Frolichstein, ordinary seaman, killed Thursday in the fighting at Vera Cruz, in accordance with a request made by the navy department from this city, where Frolichstein was born and reared. The department replied, in response to inquiries made on behalf of relatives of the dead seaman that all naval dead would be sent back to the United States for burial, and Frolichstein's body would be sent to Mobile.

Frolichstein was only twenty years of age, and had been in the navy two years. He enlisted in opposition to the wishes of his relatives, who are influential residents of Mobile.

Public Funeral for First Of Southerners to Fall

(By Associated Press.)

NEW ORLEANS, April 25.—Gretna, La., a small town across the river from New Orleans, is arranging a public funeral for Louis O. Fried, who as the Unionist congressman Dupre yesterday stated in the house of representatives, was the first southerner to shed his blood for the American flag in the fighting at Vera Cruz. Admiral Blue, chief of the bureau of navigation at Washington, has informed Matthew Fried, the boy's father, that the body will be shipped home as soon as possible. Louis Fried was an ordinary seaman on the battleship Arkansas and was killed Wednesday in the land attack on Vera Cruz.

Columbus Women Offer Services as Nurses

(By Associated Press.)

COLUMBUS, Ga., April 25.—Local recruiting officers have received more than a score of applications in person and in writing from Columbus women who offer their services as nurses in the army nursing corps in case the United States goes to war with Mexico. No orders regarding nurses have been received.

PILES CURED AT HOME BY NEW ABSORPTION METHOD.

If you suffer from bleeding, itching, blind or protruding Piles, send me your address, and I will tell you how to cure yourself at home by the new absorption treatment; and will also send some of this home treatment free for trial, with references from your own locality if requested. Immediate relief and permanent cure assured. Send no money, but tell others of this offer. Write today to Mrs. M. Summers, Box F, Notre Dame, Ind.

ARTILLERY AT GALVESTON ORDERED TO VERA CRUZ

Secretary Garrison Says They Are Going There "for Duty"

(By Associated Press.)

WASHINGTON, April 25.—Secretary Garrison said today that the United States troops which have been ordered to Vera Cruz were going there "for duty," when asked as to the purpose of the military movement. He would make no further explanation of the shipment of the Fifth army division from Galveston.

The war department announced later that as many of the troops of the Fourth field artillery as can be taken on the liner San Marcos will leave Galveston late today for Vera Cruz.

The troopers will take their equipment with them. The remainder of the regiment and the animals will sail later on the liner Satilla.

Cavalry and Artillery Getting Ready to Leave

GALVESTON, Tex., April 25.—The cavalry and the artillery branches of the fifth brigade of the United States army were rushing preparations today to follow the 2,400 infantrymen who sailed for Vera Cruz yesterday.

At Texas City the chartered steamer Satilla was almost ready to take aboard the twenty-four mountain guns, the men and the horses of the Fifth field artillery. The Satilla might get away tonight, if necessary, but the chartered vessel which is to carry the Sixth cavalry, the San Marcos, will not be ready before Monday and possibly later. Work of building horse pens on the San Marcos began today.

Quitman Man Among Marines in Mexico

(Special Dispatch to The Journal.)

QUITMAN, Ga., April 25.—A Quitman man, W. B. Holwell, is on the battleship Minnesota in Mexican waters now and his brother, who is clerk in the Bank of Quitman, has not heard from him since recent developments.

Dr. Capers Jones is another Quitman man who will see service in Mexico with the United States forces. He was in the service in Cuba during the Spanish-American conflict. Some years ago he went to Mexico as doctor for a big mining company. Later he bought a ranch on the Mexican coast near Tampico and about two months ago he and his wife and son had a perilous escape from the Mexican outlaws who pillaged and burned his home. The family escaped in a small launch and traveled up the coast toward San Francisco until picked up by a government boat.

American Tells How Wife And Child Were Slain

TAMPA, Fla., April 25.—How his wife and child were killed and he himself seriously wounded by Mexican brigands who devastated his ranch near Vera Cruz on April 7 was related here today by Joseph Smith, an American, formerly a resident of Tampa. Smith arrived here from Vera Cruz, Wednesday.

"After killing the other members of my family," said he, "the bandits shot and left me for dead. When I regained consciousness, all of my ranch buildings had been burned and my live stock driven away."

IT'S YOUR KIDNEYS

You have swollen feet and hands! Stiff, achy joints! Sharp-shooting, rheumatic pains, torture you. You have aching back, pain in lower abdomen, difficulty when urinating! Look out! There are danger signals. Trouble is with your kidneys. Uric acid poisoning, in one form or another, has set in. You may end in dropsy or fatal Bright's disease if not checked.

Get some GOLD MEDAL Haarlem Oil Capsules immediately. They are an old preparation, used all over the world for centuries, combining natural, healing oils and herbs well known to physicians and used by thousands in their daily practice. The capsules are not an experimental, makeshift "patent medicine" or "salt," whose effect is only temporary. They are a standard remedy and act naturally, gently and quickly. But when you go to the druggist insist on getting the pure, original Haarlem Oil in Capsules. Be sure the name GOLD MEDAL is on the box, and thus protect yourself against counterfeits.

Sold and guaranteed by Jacobs Pharmacy Co. stores.—(Advt.)

SPECIAL CAR SERVICE GRAND OPERA WEEK

Trolley Company Completes Plans and Announces Parking Arrangements

The special car service of the Georgia Railway and Power company for the accommodation of grand opera crowds next week has been arranged. The cars will be parked along Gilmer street, beginning at Edgewood avenue, in the following order each evening during opera week:

Copenhill, Boulevard, West Peachtree, South Pryor, Capitol View, East Hunter, Luckie street, Peachtree street, Whitehall street, West Fair, Washington street, Courtland street, Piedmont avenue, Pine street, Woodward avenue, Riverside car, College Park, Hapeville, Stewart avenue, Soldiers' Home, Buckhead.

Forrest avenue and Ponce de Leon avenue cars will be parked on Ivy street, between Edgewood and Auburn avenues, and will go out Ivy street to Peachtree and regular routes.

Inman Park and Main Decatur cars will be parked on Piedmont avenue, corner of Gilmer street, and will go out Piedmont avenue to Edgewood and thence on regular route.

The East Lake car will be held at the corner of Hunter and Washington streets for its passengers.

The Marietta car will be at the depot, corner Walton and Forsyth streets.

The Stone Mountain car will await its passengers on Central avenue between Alabama street and Hunter street.

COP ADMITS HE HELPED WITNESS LEAVE TOWN

Officer Norris Suspended for Dealing With Stool Pigeon in Locker Club Cases

Policeman J. H. Norris, of the city force, was today suspended by Chief Beavers on charges, the truth of which is admitted by Norris, according to the chief, that Norris aided W. C. Jones, a stool pigeon in certain locker club cases, to leave town before the cases came up. Norris will be suspended until the police board can take final action on his case.

When Jones returned to town, inquiry by the police, according to the chief, developed that Norris and Jones had been intimate friends, and that Jones, not wishing to testify in the locker club cases, had gone to Norris to ask his aid as a friend to show him a way out.

The chief says Jones made a clean breast of everything and that Norris, when confronted, also confessed.

ULSTER VOLUNTEERS GET 40,000 GERMAN RIFLES

BELFAST, IRELAND, April 25.—A consignment of 40,000 rifles and half a million rounds of ammunition from Germany was landed at isolated points on the coast of Ulster last night and distributed by means of 200 automobiles to the various headquarters of the Ulster Volunteers.

The Ulstermen who declare themselves determined to offer armed resistance to the introduction of home rule were mobilized early last night and marched to their places and the roads until the distribution of the arms had been completed.

Newsboy Carnival Riot Of Fun at Grand Friday

Noodles Fagan Leaves Saturday After Most Successful Week as Journal's Guest

No, it wasn't the Mexican army of invasion that made all the noise Friday night—just Noodles Fagan and 875 wild and wooly newsies marching through downtown Atlanta with rolling drums to the Grand theater for the newsboys' carnival.

Three cheers for The Journal, three cheers for Noodles and three cheers for the Grand itself were given with a will when the newsies were comfortably seated and ready for the show to start.

It was some show all right, each performer fairly outdoing himself to please the little fellows; but the real fun started with the carnival.

From the time two little darky newsies boxed in a barrel and finally tipped it over right on top of Noodles, on through the cracker-eating contest, which one little fellow copped by eating only two crackers instead of three and therefore whistling first, when he jerked the missing links out of his pocket and showed them to the audience—after he had the prize; the delicate task of eating five weinies on a string with one's hands tied behind him; the darky dancing contest; the Dixie singing contest; feeding each other milk and bread, and the flour dive, in which darky boys went in black and came out white—it was all a great riot of fun that had the audience laughing itself sick and the newsies standing up and screaming with joy.

Noodles leaves Atlanta, after his farewell performance Saturday night, taking with him the good wishes of every kid in the city, both newsies and school children, and the hearty invitation of all that he come again next year.

NINTH BANQUET HELD BY MEDICAL FRATERNITY

The Sigma chapter of the Chi Phi medical fraternity of the Atlanta Medical college, comprising eighty-six members, held its ninth banquet Friday evening at the Hotel Winecoff.

Dr. Ferguson acted as toastmaster, and toasts were responded to by J. Q. Folmar, Dr. A. B. Elkin, Dr. W. F. Westmoreland, Dr. C. E. Thrash, Dr. C. W. Strickler, Dr. L. B. Clarke, Dr. J. E. Saulls, Dr. L. M. Gaines, Dr. C. E. Boynton and Dr. E. G. Jones.

Dr. Willis Wesmoreland, president of the faculty, spoke of the fact that the school, however wealthy it might become, used its profits in teaching medicine.

WAR WITH MEXICO MAY RAISE RAWHIDE PRICES

(By Associated Press.)

NEWARK, April 25.—"Already we are paying more a pound for raw hides than we paid for silk. Within thirty-five years ago war with Mexico will increase the price," declared John E. Wilder, of Chicago, president of the National Association of Tanners, at that organization's half yearly convention here yesterday.

K. P. Meeting

LINDALE, Ga., April 25.—The next annual session of the Seventh district meeting of Knights of Pythias will be held in Lindale. The place was decided upon at a meeting held yesterday at Marietta.

ATLANTA'S PARCEL POST BUSINESS IS INCREASING

Additional Force of Clerks Will Be Needed Soon, Says Postmaster Jones

Figures given out Saturday morning by Postmaster Boiling H. Jones indicate that Atlanta's parcel post business soon will demand a much larger force of clerks.

Taking the first fifteen days in last October as against the same period in April, 1914, Mr. Jones offers statistics that show the parcel post business here has increased for the total number of parcels handled, 78.8 per cent.

According to the figures compiled, 77,727 parcels were dispatched during the first fifteen days in October, 1913, as against 143,132 parcels up to April 15. Parcels received fro mOctober 1 to October 15 number 32,605 and the business for the first fifteen days in April amounts to 47,560. The respective gain is 84.3 per cent and 45.8 per cent.

The total number of parcels handled in Atlanta post office for the period mentioned was 110,332 for October 1 to 15 and 190,692 for April 1 to 15.

ARMY ORDERS

WASHINGTON, D. C., April 25.—Army orders: Second Lieutenant Richard D. Newman, thirteenth cavalry, is relieved from duty at the military academy, West Point, and is transferred to the eleventh cavalry.

Captain Harold S. Hetrick, corps of engineers, is assigned to duty with the second battalion of engineers, and will proceed to Texas City for duty.

Captain Frederick B. Shaw, twenty-sixth infantry, will report to the commanding general, West department for duty at Students' Military institution, camp at Monterey.

First Lieutenant Irving McNeil, medical reserve corps, is ordered to active duty and will report to commanding general southern department for duty at Fort Bliss, Tex.

Leaves of absence: Second Lieutenant A. Sheppard, thirteenth infantry, extended two months; Captain Frederick B. Shaw, twenty-sixth infantry, extended until June 20.

KILPATRICK SOCIETY TO HOLD ANNUAL BANQUET

The annual banquet of the Kilpatrick Literary and Debating Society of the Atlanta Law school will be held Saturday evening at 7:30 o'clock at the Kimball house. William F. Slaton, Jr., will be toastmaster.

The program of toasts follows: Franklin S. Chalmers, "The Literary Society;" J. Walter McCraw, "Lawyers and the Press;" A. A. Baumstark, "Socialism;" R. C. Therrell, "Wine, Woman and Song;" Allen G. Evans, "At the Bar;" J. S. Highsmith, "Good Fellowship;" Samuel E. Johnstone, "The Senior and Junior Classes," and B. E. Patterson, "What the Literary Society Is to the Law School."

Perfect Hearing For The DEAF

The Little Gem Ear Phone and Auto Massage

Look at it and you SEE the simplest and smallest device in the world; use it and you FEEL that you have the most wonderful piece of mechanism yet devised for suffering mankind.

Let us prove to you that we have conquered your affliction.

Free Demonstration

AT OUR STORE

Friday, Saturday and Monday

From 9:00 o'clock a. m. to 6 o'clock p. m.

The Little Gem Ear Phone, the latest perfect hearing device. With it you can hear under all conditions, in the church, theater and general conversation. The AUTO MASSAGE which stops head noises and makes the cure of deafness possible.

Remember, we would not allow such a demonstration in our store unless we had investigated the instrument thoroughly.

Dr. Dale, an expert of New York city, will be with us on the above days. We most earnestly request you to call, make a test privately and receive expert advice without charge. Every instrument guaranteed. Ask for booklet.

PERRYMAN & CO.

10 N. Broad Street

Seeds and Plants for This Week

Gardening operations have gone forward steadily the last week, and great progress has been made toward getting the gardens and lawns in good order.

With summer so close at hand, seeding and planting cannot be delayed much longer. If you have not already begun, this week is the right time. If you have gone part way—it's time to finish up.

It's now absolutely safe to sow all sorts of vegetables and flowers, even the most tender ones.

It's now absolutely safe to plant out tomatoes, peppers and eggplant in the garden; geraniums, coleus, salvia, etc., in the flower beds.

Let's all help make Atlanta a city clean and beautiful in 1914, not only for the visiting Shriners, but for ourselves as well, who have to see Atlanta all the year.

This cleaning up, painting up and planting flowers and vegetables is really worth while, from not only the civic beauty standpoint but the health saving, money-saving standpoint as well. Do your share this week!

Geraniums

Best French and American sun and heat resisting varieties. Strong, healthy plants, for bedding out now. 15 cents; 2 for 25 cents.

Tuberoses

Always popular, with their delicious fragrance. Large size, sure blooming bulbs of the Double Excelsior Pearl variety. 15 cents dozen.

Tomato Plants

Fine, healthy greenhouse grown; in fresh twice a day. Planted now will make delicious, large, smooth tomatoes in June. Best varieties, 20 cents dozen.

Stringless Beans

Stringy snap beans are a nuisance. Our strains of the Red Valentine and Stringless Green Pod are practically stringless. Pt. 15 cents; Qt., 25 cents.

Salvia

Beds of our Salvia Splendens make a perfect blaze of scarlet in late summer and fall. Good plants for use now. 5 cents each; 50 cents dozen.

Gladioli

A superb range of shades and coloring, in Hastings' Mixed Gladioli, all the old dull colors having been discarded. You will like them. Dozen, 20 cents.

Sweet Pepper

Most everybody wants a few plants of sweet peppers in their gardens, for salad use or stuffing with meat. 25 cents dozen.

McCasland Bean

Of Georgia origin, and the finest of all pole snap beans. Plant them along fence or trellis and they last all summer. Pkts. 10c; pt. 20c; qt. 35c.

Coleus

Most aptly termed the "gardener's paint box", with their splendid shades and variegations which increase in brilliancy during hot weather. 5 cents each; 50 cents dozen.

Dahlias

Big, healthy field grown roots of the best double Decorative and Cactus varieties. White, red, pink, yellow, purple and variegated. 15 cents each; $1.50 dozen.

Eggplant

Hastings' large Purple Thornless, the fine, large, smooth, purple variety, grown all over the South. Plant a few in your garden. 25 cents dozen.

Sweet Corn

Easy to have on a rich or well fertilized piece of ground. Country Gentleman and Stowell's Evergreen, the standard sorts. Pt. 10 cents; qt. 20 cents.

Moon Flower

Makes very quickly the densest of shade for the porches exposed to the sun. Immense pure white flowers; open at night. 10 cents each; 3 for 25 cents.

Sago Palms

Fine bulbs for starting now, direct from Japan. Make fine decorative plants for the home. Bulbs 1 to 7 pounds each. Price 15 cents pound.

Sheep Manure

With flowers, lawn and vegetable planting, comes the question of fertilizer. Dry sheep manure is fine for all of them, and weedless. 100 lb. bag, $1.50.

Lawn Grass

Hastings' Evergreen Lawn Mixture, like the plots in front of the Massengale Bulletins. For "patching" old or making new lawns. 20c pound; 14 pounds $2.50.

H.G. HASTINGS & CO. 16 W. Mitchell St. Bell Phones 3962 and 2568

HOTEL AND REAL ESTATE MEN INDORSE BOND ISSUE

Many Names Added to List to Work for a Greater Grady Hospital

The Atlanta real estate board and the Atlanta Hotel Men's association have indorsed the proposed $750,000 bond issue for Grady hospital, which will be passed upon by the voters of the city on May 5.

The list of organizations which have now taken this action includes the Federation of Women's clubs, the Federation of Knights of Columbus, the Fulton County Medical society, the two above-mentioned, and many others.

The bond issue is receiving the indorsement of individuals and of organizations as fast as its merits can be presented by speakers who know the subject.

The opposition to the bonds, about which there has been so much talk, is beginning to be extremely hard to locate, except for an individual here and there.

The women are doing a remarkable work for the bonds. They are going in large delegations every day and inspecting the hospital, and they come away with renewed enthusiasm and determination that the bonds shall be authorized.

The inadequate nurses' quarters at the hospital are especially impressive to the women. These quarters are so small, so cramped, so uncomfortable, that the hospital finds it well-nigh impossible to get nurses. The proportion of nurses to patients is the smallest of any hospital in the city, and it is an almost daily occurrence for several nurses to be unable to work on account of the exhaustion and illness directly attributable to the condition of their dormitory.

The executive committee of the Panhellenic of Atlanta, a young women's organization composed of members of college sororities, has called a special meeting at 10 o'clock Monday morning in the University club for the purpose of organizing the members in support of the bond issue.

Why It Suits Particular People.

Foley's Honey and Tar Compound is prompt and effective for co[illegible]ids, croup hoarseness, bronchial co[illegible] and for any condition where the membranes of the throat and bronchial tubes are inflamed and raw. Thomas Varcoe, Hancock, Mich., writes: "Foley's Honey and Tar has always proven effective, quickly stopping the cough with no bad after effect." It contains no opiates, and is a pure reliable medicine. That's why it suits particular people.

Sold everywhere.—(Advt.)

ROBERT J. PERRYMAN TO BE BURIED SUNDAY

Atlanta Business Man, Who Died Friday, to Be Interred in Alabama

Robert Jeptha Perryman, well known and successful Atlanta business man, died Friday afternoon at the home of his mother in Heflin, Ala. He was 56 years of age. He had been in poor health for over a year and of late had begun to fall rapidly.

Mr. Perryman had been a citizen of Atlanta for over thirty years and at the time of his death was vice president of the Brown-Perryman-Green Hat company, of this city and also a member of the firm of Perryman Bros., at Heflin. He was one of the best known men in the wholesale hat business in the entire south and enjoyed a wide popularity in the business and social world alike. He was also known for his interest in the education of children who could not afford school without outside assistance. He was ever ready to help and it was through his generosity that many little ones were able to attend school.

He is survived by his mother, Mrs. Elizabeth Kitchens Perryman, of Heflin; three brothers, Frank Perryman, of Atlanta, and Dave and Gus Perryman, of Heflin, and four sisters, Mrs. James R. Little, of Atlanta; Mrs. John Morgan, of Heflin; Miss Hattie Perryman, of Atlanta, and Miss Ella Perryman, of Heflin.

Mr. Perryman was a Mason and a Shriner. The funeral at his mother's home in Heflin Sunday afternoon at 3 o'clock will be conducted with Masonic honors. Friends of Mr. Perryman who wish to attend the services may leave Atlanta over the Southern railway at 6 and 11:55 o'clock a. m.

MRS. MARY R. LOGAN IS DEAD AT AGE OF 82

For Many Years She Has Been One of Atlanta's Most Beloved Women

Mrs. Mary Redding Logan, one of Atlanta's best beloved women and a pioneer of the city, passed away at her home, 428 Peachtree street, Friday afternoon. She was eighty-two years of age.

Mrs. Logan was the daughter of Colonel A. W. Redding, of Harris county, who was one of the ablest men in the state and a leader in his section. She married James L. Logan, who, after the war, became a successful business man in Atlanta. She was prominent socially and belonged to the Daughters of the Confederacy and the Pioneer society. For forty years she had been a member of the First Methodist church.

She is survived by two sons, Frank R. and James L. Logan; one brother, Colonel R. J. Redding, of Griffin, and one sister, Mrs. Ella Sapp, of Texas.

The funeral services will be conducted Saturday afternoon at 4 o'clock from the First Methodist church, Dr. H. M. DuBose, assisted by Dr. A. M. Hughett, officiating.

RETIRED MARINE CORPS OFFICERS CALLED OUT

Five Captains Summoned by Secretary Daniels for Special Recruiting Duty

(By Associated Press.)

WASHINGTON, April 25.—Secretary Daniels, through Major General Barnett, commandant of marines, today ordered the following retired marine corps officers to special recruiting duty at these stations:

Captain F. M. Eslick, of Gadsden, Ala., to St. Louis.

Captain R. C. Walker, of Middletown, N. Y., to Boston.

Captain D. W. B. Blake, of Pass Christian, Miss., to St. Paul.

Captain H. T. Swain, of Saratoga, Cal., to Portland, Ore.

THEATERS

(Criticisms of initial performances at the local theaters are written by members of The Journal staff. All other matter appearing in this column is furnished by the theater managers.)

FROM ACT I, "DAMAGED GOODS."

Dupont: "It's hardly a thing one can discuss in the newspapers, is it?"

The Doctor: "Why not?"

Dupont: "Why, it's a—a—awful—so—"

The Doctor: "Facts are awful things, but when thousands of men and women are diseased every day simply because they didn't know, are we to throw a veil of prudery and 'mystery around it?"

Leaving aside the dramatic side of "Damaged Goods"—which makes it a play as gripping as the best—leaving aside the capability of the company that presented it at the Atlanta theater last night—which could hardly be surpassed, leaving aside the fact that the audience stamped its unqualified approval by frequent applause, "Damaged Goods" teaches a lesson that no "reform play" could hope ever to teach.

In "Our Little Lost Sister," avowedly a play to open the eyes of the world to the horrors of vice, made a miserable failure in Atlanta this winter and utterly failed to accomplish its alleged purpose.

"Damaged Goods" accomplishes its purpose, partly because it is a better play, more skillfully acted, but most of all because it stabs human nature in its most vulnerable spot—the sense of Fear.

And what did Atlanta think of it? Well, the audience never was more enthusiastically approved, if unanimous applause means approval. The most fearless array of facts that an Atlanta audience ever faced, was hurled from that stage, in the doctor's words, in his reading from medical books, to illustrate lessons of his patients and their stories, in the plot of the play itself.

The audience knew what it was going to get—it was a wise audience for the most part—and while it was rather stunned in spots, it swallowed the dose, in general, without complaint.

It's open to argument whether it is absolutely essential to the purpose of the play to have an unfortunate woman explain her methods to the house in the last act. It makes the play stronger, it drives the lesson further home, but "Damaged Goods" without this undoubtedly accomplishes its purpose—to tell the world what the world ought to know.

As for the company that plays "Damaged Goods" here again Saturday matinee and night, it is a first class road company. The play is beautifully acted, with no character in the cast lacking in the least.

Without doubt, Howard Hall, as the doctor, the most virile figure in the play, stands out above the others, but his support is almost without blemish.

Two performances tonight at 7:30 and 9 at the Grand will bid good-by to Montague's Cockatoos, trained birds that do all but talk; "Noodles" Fagan, "The King of Newsboys," and his two-year-old daughter, Mary, in a clever specialty; The Murray Live Trio, singers, dancers and funmakers with special scenery; Quigg and Nickerson, "The Aristocrat and the Coon," in a comedy musical act; Appel and Appel, refined singers and dancers, and the four reel feature picture, "The Queen of Port Thieves." Excellent business has been the rule all week and the management expects large crowds at both performances tonight.

A new bill opens Monday matinee headed by Golden and Hughes, comedians and singers, who will be remembered for the big hit they made at the Forsyth some time ago. Other attractions in keeping with this feature have been booked.

The excellent attraction of the Lucille LaVerne company at the Lyric, "Seven Days" will be offered for the last time this evening. It is a farce comedy of pure gold presented in a superlative fashion, one of the best all round attractions of the present theatrical season. "Ann Boyd" is billed for next week. It will be the most artistic of her offerings so far both from a scenic and sartorial standpoint. There are twenty-two characters in the play and four pretentious sets, truthfully presenting the locale of northern Georgia.

Next week's bill at the Forsyth is promised to be an exceptionally good bill, the management taking special pains to secure extraordinary features to entertain the crowds that will attend during this grand opera week.

Valerie Bergere and her company of talented artists will present "A Bowery Camille." This is the third visit of this distinguished actress to Atlanta, and on each visit she presents a new playlet, and this, her latest, "A Bowery Camille," is said to eclipse all her former successes. The story takes place in an East Side studio of an artist and his experiences with his model, and all the types are those to be found in that famous section.

Another big feature will be John F. Conroy and His Diving Models, conceded to be the best of all swimming and diving acts on the American stage. Mr. oConroy holds the world's championship for life saving. The scenic and light effects of this production are the handsomest to be found carried by an act of this description, which has cost the owner all of $4,000 to produce.

There are five other exceptionally clever numbers guaranteed to entertain, and a regular big week is assured in this afous little vaudeville house.

Deaths and Funerals

MRS. EMMA G. CLAY.

Mrs. Emma G. Clay, aged thirty-seven, died at her residence at 87 Washington street Saturday morning. She is survived by her husband, Mr. J. E. H. Clay; one brother, Mr. George Guild, of Birmingham, and one daughter, Miss Ruby Clay. The funeral will be held Monday afternoon at 3 o'clock in Patterson's chapel, Dr. John W. Holt, of the Second Baptist church, officiating. Interment will be in West View cemetery.

MRS. DAVID W. GOWDER.

Mrs. David W. Gowder, aged 44 years, died at a private sanitarium Friday afternoon. She is survived by her husband, six children and her parents, Mr. and Mrs. C. A. Milligan. The funeral will be conducted from the residence, 67 Western avenue, Sunday at 3 p. m. Interment will be in West View.

MR. J. E. GARNER.

J. E. Garner, 82 years of age, died at his residence, 114 West Fair street, Friday afternoon at 6 o'clock. He is survived by his widow and one son, J. A. Garner, and a daughter, Mrs. Fannie Zuber. The funeral will be held on Sunday afternoon at 3 o'clock from the chapel of A. O. & Roy Donehoo, Rev. Olin King officiating.

MR. JAMES L. LAWRENCE.

James L. Lawrence, aged 58 years, died Friday night at a private sanitarium. He is survived by his mother, Mrs. M. E. Lawrence, three sisters, Mrs. M. E. Butler, Mrs. Whitten Dennis, Miss Alice Lawrence; two brothers, J. H. and S. L. Lawrence. The body is at Patterson's chapel.

SOCIETY TALKS PEACE AS NATION NEARS WAR

Prof. Call Delivers Lecture, and Society Adopts Two Resolutions

In the midst of war we are in peace, and between war extras Friday afternoon, the Georgia Peace society met and adopted two resolutions. They followed the lecture by Prof. Arthur D. Call at the Piedmont hotel.

Prof. Call said that ten years ago Atlanta would have been wild with excitement over the Mexican situation, whereas now it is viewed calmly. Dr. J. J. Hall was chosen delegate to represent the Georgia association at the national convention. Dr. John E. White introduced Prof. Call.

One of the resolutions expressed the hope that the United States would be able to solve the Mexican problem without further war; and the other urged the observance of May 18 as peace day.

FRATERNITY ALUMNI TO ENTERTAIN FRANK ROGERS

The Atlanta Alumni of the Delta Tau Delta fraternity will entertain Frank Rogers, of New York city, with a dinner at he Ansley hotel Saturday evening at 6 o'clock, followed by a box party at the Forsyth.

Mr. Rogers is the editor of the Rainbow Magazine, the official organ of the fraternity. He is visiting the active and alumni chapters throughout the United States.

ATLANTA AD MEN WILL ATTEND TORONTO MEETING

Large Delegation Will Go to National Convention to Be Held in June

A large delegation of Atlantians, headed by an "On-to-Toronto" committee of Ad Men, is being organized to go to the national convention of ad men in Toronto, Canada, the latter part of June.

St. Elmo Massengale, chairman of the committee, has appointed Charles D. Atkinson, William J. Davis, W. G. Hastings, Howard Geldert, W. F. Parkhurst, P. T. Barbour, Arthur Wrigley, Leslie Hubbard, George Kohn and Julian Boehan as members of the committee. L. D. Hicks is chairman of the transportation committee.

An Atlanta special newspaper edition and a baseball game, in which the Atlanta men will participate, are among the features to be pulled off at Toronto to advertise this city at the convention.

FORMER INDIAN SCHOOL CLERK HELD UNDER BAIL

CARLISLE, Pa., April 25.—Despite the protest of the department of the interior, Steen Nord, former chief clerk of the Carlisle Indian school, was held by a justice of the peace yesterday under $1,000 bail to answer a charge of embezzling the money of students at the school. The affairs of the school are under investigation by the government.

CALL OF WAR STRONGER THAN LOVE OF FIANCEE

W. E. Buckalew, Deserter From Marine Corps, Leaves Sweetheart to Join Ship

On March 3, W. E. Buckalew, deserted from the United States marine corps, leaving his ship, the gunboat Hancock, at New Orleans. He had made up his mind to come back to his mother and sweetheart who lived about nine miles from Jackson, Ga.

And now he is on his way back to join the marine corps at Vera Cruz. The call of battle was too strong and though he had deserted for his fiance he had left her again to serve his country. When he decided to go back and fight Mexicans he went to Jackson, Ga., and surrendered to the sheriff of Henry county, admitting that he was a deserter from Uncle Sam's navy. He was brought to Atlanta and turned over to the local marine recruiting station.

The young deserter will be sent from here to Fort Royal and thence to his ship at Vera Cruz.

EMPEROR FRANCIS JOSEPH DISTURBED BY COUGHING

(By Associated Press.)

VIENNA, Austria, April 25.—Emperor Francis Joseph again passed a night disturbed by fits of coughing. The official report on his condition, however, says: "His strength and general condition this morning are about the same as yesterday."

NATIONAL GUARD TO BE MOBILIZED AT MACON

Atlanta to Be Temporary Headquarters in Case Georgia Troops Are Called Out

Adjutant General J. Van Holt Nash has selected Atlanta as the temporary and Macon as the permanent sit efor the mobilization camps for troops destined for service in Mexico.

Acting under instructions from the war department in Washington, General Nash suggested either Fort McPherson here or Crump's park, in Macon. Later it was learned th atthe quarters of the Seventeenth infantry were not available and Macon was immediately chosen for the permanent camp.

Fort McPherson, however, will be used for those troops in Atlanta and the immediate vicinity and they will be kept there pending transportation to Macon.

GOV. SLATON SPEAKS AT DECATUR BOARD SMOKER

At the second annual smoker of the Decatur board of trade Friday night, Governor John M. Slaton, the chief speaker, emphasized the need of better methods for caring for the state's finances. His subject was, "Our State's Finances."

One hundred and fifty members of the board attended the smoker, which was a most enthusiastic affair.

The other speakers were W. J. Dabney, toastmaster; Mayor F. T. Hopkins, who delivered the address of welcome; Hon. George M. Napier, Ivan E. Allen, L. J. Steele, Charles J. McKinney.

SHOP WITH SALLY ANN

Sally Ann, a typical young woman of today, is in Atlanta shopping for grand opera. She arrived late last night and is domiciled at a local hotel. On the society page of tomorrow's Journal Sally Ann will tell you just how and where she spent her day and money, of a host of wonderful things she found in the shops especially tempting to the opera patron, and of her final selection of a complete outfit for Monday night's performance at the auditorium. Starting with an appreciation of her apartment at one of Atlanta's best hotels, an appetizing account of a dainty breakfast, a taxi ride of an hour, followed by visits to the department stores, the florist, the hair-dresser, the dry cleaner, the shoe shop, the jeweler, and including a luncheon, Sally Ann will in the entire not only give you practical hints for last-minute shopping for opera, but will perhaps open your eyes to what Atlanta merchants are offering in the way of fashions and newest styles. Remember—on the society page tomorrow!

Some Surprise

IF you could only hear the favorable comment by visitors at the **Premier Exhibit** and see what they see, you would not wonder that everyone is surprised beyond expression at the

Premier's Sensational

Premier-Weidely-$2700.00

AND

Premier Special-$2385.00

Over 500 visitors examined these cars yesterday, and they were convinced that Premier is showing the most wonderful values ever shown.

You are invited to come out.

550 Peachtree St. (Opposite Georgian Terrace Hotel)

Premier Sales Company

(Bussey & Steele)

451 PEACHTREE STREET PHONES IVY 5146 and 5147

CONGRESSMAN THOS. W. HARDWICK'S SPEECH AT AUGUSTA

HARDWICK CALLS ON SLATON AND FELDER TO TAKE A STAND

(Continued from Page 1.)

the assassination of Madero and an era of bloodshed and lawlessness.

"Should Woodrow Wilson be impeached for what he was responsible for this assassination and the conditions which followed? Should his hands be stained with the blood of Madero? He came to the United States and asked for recognition of it to the everlasting credit of two American presidents, one Taft, a Republican, and the other Wilson, a Democrat, this recognition was immediately and positively denied.

"Under the Monroe doctrine we owe a peculiar duty to the South American republics and the other nations of the world have recognized that fact. No other foreign countries would have had to follow suit and the conditions of anarchy now obtaining in Mexico would not have spread to other South American countries.

"Some Constitutionalists, boasting the acts and attitude of Huerta, brought on a civil war. Some of the results of which are familiar to all of you.

"President Wilson assumed a policy of watchful waiting. He declared that there could be established in Mexico without the sacrifice of American lives and vast expenditures of money. Subsequent events well aware that some brave and boldness and the world knows. He would succeed in one side or the other and that some of these might meet their death as a result of it. He was equally self-aware that some American capital, seeking huge profits, would invest in Mexico. He felt that the unscrupulous and ventriloquese Americans and this selfish capital would be willing to close their eyes to existing conditions and that if the risks were taken then the results must also be taken by those who invested them about.

WILSON ETERNALLY RIGHT.

"When the facts are known, however, War is the last recourse of nations, and it ought never to be indulged in lightly. But when the honor and dignity of a people of the American government, the American people and the American flag, are seriously assailed and insults demanded, and Wilson acted in such a manner. The president is right—man of pace that I have for demanding that these insults shall end and that satisfactory reparation shall be made for them. The people of this country are behind Wilson.

"I hope that war can be averted, for war is a terrible thing, but should it occur, southern valor will occupy its old accustomed place in the front rank of the firing line. In the last Mexican war the south contributed three fifths of every one enrolled, and the rest of the country and three men for every one furnished by other sections. The man who presides over this country tonight is one of the bravest, greatest, ablest and noblest since the days of Thomas Jefferson. He is a courageous, prudent, God-fearing man. Every deed of his Mexican policy is right in the sight of God and man.

"Now, with this brief reference to the historic action I have taken in my candidacy for the United States senate and the issues involved in this campaign.

"In opening my campaign for the United States senate at Augusta it seems to me to be appropriate and fitting that my campaign be launched in the very heart of my own district, among those people of whom I have served in succession for twelve years; because these people know the best qualities of my character as to justify me in my application to represent the people of Georgia in the senate.

SUPPORT IN TENTH.

"It is with a feeling of pride and deep appreciation that I refer to the loyal support which the Tenth district has given me during the many years of my service, and through some of the most heated and bitter contests for congress that have ever been waged in Georgia or in the south. I assure you, my friends, that I can never forget the loyalty, and that I can never forget the loyalty, and that you and my other friends of the Tenth district have given me, and I have done my best to repay the district for its confidence and loyalty by rendering to it the most efficient and whole-hearted service of which I was capable.

"I have endeavored to further and advance your every legitimate interest, and have been zealous in my efforts, through all these years of service, to faithfully and energetically represent the best interests of the entire district, without favor or partiality to any section or to any class. In my votes and positions on public questions, sometimes while I may have made mistakes, at least I have always given my honest convictions on every question. I have never dodged a single one of the thousands of public questions which have come before the house during my membership. You can best judge the truth and accuracy of my statements. The printed record is available for your information.

WHY SENATOR SMITH.

"On August 19 you are to be called upon to choose two United States senators from Georgia. Our action should appear to be without serious opposition, unless this is as it should be. Whether you like him or like for you to have that he has made a great deal of effective service. He will probably not have opposition and he ought not to have any.

"The other senatorship to be filled is that made vacant by the death of the lamented Bacon. It will be hard to fill his place, and the people of no state in the people may well feel proud. When you choose his successor we should not select another who should not elect him because he is the richest nor because he is the poorest candidate offering; because he is the strongest candidate because he is a country candidate, but we should select the man who can best discharge the functions of the office of our public trust.

"In this campaign there are at least four great questions to be adjudged and determined by the people of Georgia.

"First, these and all questions as to each candidate for the senate.

"Second, The public record of each candidate for the senate and his experience and training for service in the senate.

"Third, The services, if any, that have been rendered by each candidate to the Democratic party.

"Fourth, Such action that would be pursued, the positions that would be assumed, and the course that would be followed by each of the candidates if elected to the senate.

HIS OPPONENTS.

"As to the personal fitness of my opponents, I wish to say that I have the highest personal regard for both of them. I could not, if I would, and would not, if I could, say aught against them personally. But do we elect men to responsible offices because they are nice fellows and agreeable gentlemen?

"When you hire a man to do your work and you endeavor to get one of experience and training. Then why shouldn't the same rule hold in public life?

"Right at this juncture I want to tell you why New England manages to wield such a powerful influence in the national congress. The New England states long ago realized that it was to their advantage to train their faithful and efficient sons in the house and senate. They retained them each year added to their experience and training, and thus widened their influence. And the south at last has gotten wise to that situation. In both the senate and the house southern men now occupy the highest and exalted positions to which the people have kept them there a sufficient period for them to qualify for these positions.

"The people of Georgia should weigh very carefully the experience of each of the candidates for the senate has had which would send to qualify them for an efficient and forceful discharge of the duties of the office. My own experience of twelve years' service in the house of representatives of the United States, my intimate acquaintance with the men who are in charge of the national legislation, and my long and careful study of the questions involved in national legislation now pending or likely to be proposed, give me a right to at least suggest that so far as experience and training for the representation of the state of Georgia in the senate of the United States is concerned, that I have a decided advantage over either both Mr. Slaton and Mr. Felder, neither of whom have had the long and invaluable training that comes from service in the congress of the United States, as a member of either house in that body."

Mr. Hardwick referred briefly to the fact in 1911 the democratic state legislature of Georgia from Washington county and 27 years of age he had begun in the state senate, "my political movement to amend the constitution of the state of Georgia so as to disfranchise the negro and establish white supremacy in Georgia for all time and under all circumstances." He recounted the details of the nine-year battle that he had waged for this cause in Georgia. He reviewed, briefly, the first of which had been defeated by a vote so overwhelming that but three votes had been cast in favor of it in the senate. The submission of the issue to the people of Georgia to be voted upon by them, the hundreds of speeches that he had made throughout Georgia in support of this cause, the bitter state campaigns into which he had been forced in order to accomplish it, and the final success of the submission of the amendment by the people during the legislature of 1907 and the triumphant ratification of the amendment at the polls in the election of November, 1908, after a battle of nine years to accomplish it.

He next referred to the fact that when he went to congress to take his seat in November, 1905, he found the Democratic party in almost hopeless and in the hands of a demoralized minority in both houses, the senate being overwhelmingly Republican and the house Republican by a majority of 56.

He reviewed briefly the long struggles of himself and his Democratic colleagues in congress for years to end the ending gloom and defeat until the light finally began to dawn in 1910 when a Democratic house was elected by the country.

A LONG STANDING FIGHT.

He described the long spectacular fight that his Democratic associates and himself had waged against Cannonism and Cannonism which finally ended in a success, first, in the house itself and then in the country, asserting that this had so made had been the entering wedge that had split the Republican party into irreconcilable factions, and had made the house Democratic in 1910, had paved the way for Woodrow Wilson's victory in the presidential campaign of 1912 and the election of a Democratic senate during the same year.

Disclaiming any intention to monopolize the credit for these achievements, so far as he was personally entitled to it, the house of representatives he yet asserted that he was one of the loyal and original band of Democratic statesmen members who had inaugurated this fight and had carried it to successful and triumphant conclusion.

He next called attention to the long and finally successful battle that he had waged in congress for the cause of free sugar; a battle extending through three years and culminating in success in the tariff bill recently passed by the Democratic party. He stated that he originally took up this cause single handed and when it had no other advocate in either house of congress and had finally succeeded it to successful conclusion.

He contended that after the victory had been won for free sugar that the fight for free wool was thereby strengthened and finally won and that the passage of these great victories was to strengthen the cause of the low tariff men and of the tariff reformers and the splendid fruit in the rates and schedules of the Underwood-Simmons tariff bill which is the best and greatest that the country has had since the Walker tariff of 1846.

HIGGINBOTHAM IN HOUSE.

Mr. Hardwick contended also that he had assisted in making a victorious fight in the Democratic caucus of the house of representatives for more liberal treatment of agricultural interests in the banking system established by the currency bill; that this fight in the house had borne fruit in the Owen bill and that because of it the length of short term agricultural loans had been increased from ninety days to six months and of long time paper secured by land from one year to five years.

He pointed out the more recent issue of the Panama canal tolls, still pending in the senate, the position of President Wilson was right; that the exemption of our coastwise traffic from the payment of tolls was contrary both to the letter and spirit of our treaties with Great Britain and that, besides the boldest and baldest of subsidies, the granting of a special privilege or subsidy out of the treasury of the United States to a class of our citizens.

Referring generally and in detail to his record, Congressman Hardwick asserted that he had had extracts from his speeches and delivered addresses on the entire period of his service, illustrating his position on practically all of the great public issues of the day printed from the Congressional Record and mailed, so far as possible and practicable, to every white voter in Georgia so that his position on public questions and his views upon each of them might be known clearly understood by the people of Georgia before the ballots were cast in the August primary.

"Now let us search the records of my two distinguished opponents," said Mr. Hardwick. "What is Mr. Slaton's record? I don't know; do you? There is so little information at hand it is difficult to tell much about it. I think the principal thing in his record is the tax law passed on his insistence and through the last general assembly, and I don't know that he has any cause to be proud of this achievement. It seems to me like a pretty slick and Slaton-like thing. It appears to be designed to do just one thing; to circumvent the constitutional provision which limits the tax rate at 5 mills by increasing the valuations on property and thereby raising larger revenues so that the state can make larger appropriations.

"If the legislature must raise more money for legitimate purposes it should do so openly."

Mr. Hardwick referred to Governor Slaton's announcement published in the state press last Sunday and said it was a combination of meaningless platitudes that committed him to nothing, opposed nothing and simply sought to state in the most general and indefinite terms a few catch penny issues with which he hopes to attract votes in the approaching election. He said his entire declaration was "as senator I shall be unalterably opposed to needless extravagancies for the gratification of the whims of small minorities."

Mr. Hardwick said that the fair inference was that Governor Slaton's language was that if by chance Mr. Slaton should become senator he would "unalterably oppose needless extravagancies" unless a majority or a strong minority should demand them, that he had been unable to his brain to know what Mr. Slaton's declaration meant but supposed it must be that Mr. Slaton would favor only such needless extravagancies that he thought was popular for the moment or that some powerful and powerful minority should demand.

"I congratulate Governor Slaton on the fact that he is a native Georgian," said Mr. Hardwick. "I also congratulate him on the fact that he was brought up in the country with her people, her interests and her aspirations, and I suppose that the same thing can be said about Mr. Felder. I congratulate and congratulate the governor on his strong stand for the doctrine of states' rights, and congratulate him not only on sympathy with his declarations, but of the fact that through a record of long and trying service I have actually tugged what the governor so glibly preaches.

Mr. Hardwick said that he congratulated the governor on his declaration that he was a "strong party man and in favor of the established principles of the Democratic party," but insisted that such generalization as this was unsatisfactory to complimentary to the intelligence of the people of Georgia. "What does Governor Slaton mean," exclaimed Mr. Hardwick, "by the established principles of the Democratic party? Many men who differ materially and vitally as to what are the established principles of Democracy. There are many shades of thought both in Washington and throughout the country on this very subject, and we knew just as much about the governor's position on this question as he published his platform as we know now.

He said this was especially true in view of the fact that in one short same paragraph of his announcement, Mr. Slaton had proclaimed himself both a believer in state rights and at the same time intimated that he was ultra conservative. He said the governor's platform was unsatisfactory in the extreme manner and that it was intended to operate like the old man's trap, that is, to catch the guileless voters both coming and going, it being open at both ends.

He said that Governor Slaton called attention with considerable unction, in the statement of records, to the fact that he was in the second occupancy of the office of governor and that his "progressive policies" were finished.

Mr. Hardwick said that Mr. Slaton's first occupancy of the office of governor had been for sixty days during the recess of the legislature while he was completing the unexpired term of his successor to Governor Hoke Smith, and his principal, if not only, accomplishment during the aforesaid second occupancy of the office had been the signing of salary checks for himself and the other state house officers; that all the other accomplishments signalized and commercialized Governor Slaton's term, said first term, it had escaped the attention and notice of the speaker.

STRIKING RECORD.

"Governor Slaton is now striking for a bigger job," said Mr. Hardwick. "He is knocking on the door. Come out and tell us where you stand. You have been in office for almost a year, and you haven't any, so you will have to stand on your promises.

"Governor Slaton's record? What are his views and his policies? I don't know, but the people are entitled to know them before they vote this campaign ends, if I can make it hot enough."

HITS COMMITTEE.

Mr. Hardwick next discussed the recent action of the state committee in fixing the rules for the August primary.

"First of all he asserted that while considerable prejudice had been created in certain quarters over the county unit system because of the bitterness of the recent state campaign, that after all he was satisfied that when the folks calmly understood it the people of Georgia would reject the county unit plan forever, as practically every other state in the union had already done, and march onward and forward to the popular vote plan.

So far as his own interests were concerned he believed that the vote of every Democrat in Georgia, rich or poor, in the city, in the country, in the county should count just one, no more and no less; that this was unquestionably the most Democratic votes in it ought, of course, and, therefore, to have the strongest voice in the determination of Democratic issues; that the county unit system was really a system by which artful politicians, by controlling votes under the pretext of protecting the small counties against the larger counties robbed the individual voter of his power and transferred the real selection of issues from the people themselves to the ballot box of scheming and log-rolling conventions.

Misstatements and misunderstood and misunderstood in some quarters, but that careful thought and reflection was bound to convince the people of Georgia that the county unit system was archaic, reactionary and undemocratic; that the present method of the nomination of local manipulation, log rolling and combination in the political conventions in which the politicians so much delight, and that the effect of the perpetuation of such a system, is to concentrate power in the hands of a ring and to take it from the hands of the people.

He insisted that so far as the senatorial primary was concerned the action of the committee was absolutely without precedent in the political history of this state; that Crisp, Bacon and Clay had all been nominated, the latter two repeatedly, in primaries in which the total vote of the state had been consolidated and the nomination based after given to the candidate with the largest popular vote; that no other plan for the nomination of senator had ever been followed in Georgia since the inauguration of party primaries until this year, when the political necessities of the Atlanta coterie seemed to require it.

He called attention especially to the unfairness to the senatorial candidates of the provision in the rules adopted that no candidate's name should be selected. Under the rules adopted by the committee, Mr. Hardwick declared "the delegates from a county are selected from among the friends of whatever candidate for governor they may desire without regard to their position in the senatorial contest and without regard to whether they favor or oppose the candidate for the senate who carried that county."

He declared that this was unjust and unfair to every senatorial candidate and especially to the people of each county. He declared that under this system it might be within the power of the successful candidate for governor in any county to vote for the smallest number of delegates, or even some substitutes who do not vote on at all at the polls; he declared that this provision was "contrary to the rules was a piece of trickery, unworthy of Georgia Democrats, unjust to the candidates particularly for senator and to the people of Georgia.

DECLARES RULES VIOLATED.

He declared that the rules violated both the letter and spirit of the 1/th amendment to the constitution of the United States, which expressly provide for the direct election of United States senators by the people of each state, because under the plan adopted by the committee the election of senators is to be further removed from the people than it was even under the old system of electing the senators by the legislature.

As soon as the result of the committee's deliberation was made known and the rules announced, Mr. Hardwick declared that he had at once protested against the injustice of the rules and had set forth his statement to the people of Georgia, printed in the public press. He said that he had also sent to each elected and defeated member of the committee a letter published Atlanta papers, presumably speaking for Governor Slaton, certainly in his interest, declaring that the rules and that Governor Slaton's private secretary, Mr. Uhlm, Mr. Clark Howell and a number of his campaign managers had approved the rules, who were members of the state committee had objected to the rules and had voted for the system used to the senatorial campaign, but had been defeated in a preliminary conference held by members of the committee.

Mr. Hardwick asserted that this was the case, as he had subsequently discovered and that these gentlemen claimed to be friends of the senator, Mr. Slaton in this matter. Certainly, said Mr. Hardwick, it was significant that Mr. Slaton's private secretary had took that position and yet in his announcement of Sunday, April 19, Mr. Slaton states that he is now following remarks. "This principle of general government I have endeavored to follow in my official and political capacity and very recently urged upon the state executive committee of my party the primary importance of pressing the full political principles of the democratic party, and I am pleased to know that in the rules adopted for determining the contest for senator that this suggestion is done in conformity with the platform upon which I was nominated for governor."

HARDWICK'S CHALLENGE.

"In answer to this second and conflicting and contradictory position of the governor, Mr. Hardwick said: "I challenge him to state what plank in the platform of the convention that nominated him for governor pledged the party to select United States senators by the county unit plan and in a log rolling convention."

Mr. Hardwick said that he realised full well, and himself urged, that above all other considerations, the fitness, experience and capacity of the various candidates for the senate should be carefully weighed by the people of Georgia before the verdict was rendered. He insisted, however, that the people of Georgia were satisfied that unless the city of Atlanta presented two candidates for the senate who towered head and shoulders above all others, who were pre-eminently fit, who had a decided advantage in ability, in experience, in training and in capacity for service, that both United States senators from Georgia should not be elected from Fulton county and the city of Atlanta.

He said that while he admired, in some respects, the Atlanta spirit he failed to appreciate a spirit, if such existed elsewhere, that would seek to barber grow only in Atlanta or in Macon or any other city or in any one locality in Georgia.

LAUDS HOKE SMITH.

He fully conceded that Senator Hoke Smith's distinguished services to the Democratic party, to the state of Georgia and to the country entitled him to unprecedented honor, but he did not believe that Governor Slaton's record, his qualifications, his training, his experience or any other qualities that he possessed gave him any pre-eminent claim over the other candidates in the senatorial contest. Governor Slaton's record gave no earnest of exceptional service in the senate and that his administrations in Georgia had been barren of results and his "program" had amounted to nothing.

He said that he did not believe that the people of Georgia, knowing what Mr. Slaton to be governor for two years, were going to permit him to "finish" the job before his work was half finished in order to get another office, and that he was confident from all over the state that the people of Georgia had not elected two United States senators from the city of Atlanta.

He expressed himself as full of hope and full of courage, confident of the result, declaring that he carry his home precinct by the people of Georgia, and to stump the state from the mountains to the sea, and from river to river in the prosecution of his campaign.

SOME PRACTICAL POLITICS

"I want to tell you some of the practical politics that are being played in this senatorial contest," said Mr. Hardwick. "Felder was induced to get into this race by a certain coterie of politicians, mostly around Atlanta. They did this in order to create a situation which would tempt Slaton to go into this contest rather than oppose Hoke Smith. I understand that some of Senator Smith's friends, who wished to save him opposition, were parties to this scheme.

"Slaton had been groomed to run against Senator Smith, but he could not summon the necessary courage. Therefore, he fell for the scheme. He thought he could carry the county on a political arrangement which called for the election of two United States senators from the city of Atlanta on the same day.

"There are some interesting inside facts relative to Governor Slaton's appointment of Senator W. S. West to serve the ad interim term. When Slaton took his decision of his friend, Clark Howell, that he must appoint a man from south Georgia, his own action was to inform the doctrine that Atlanta must not have both senators even for five months. Now he wants it himself for the long term.

"According to well authenticated report Senator West came to Atlanta several days before Slaton made his appointment and he sent one after another of his friends to the governor to say that he was entitled to the appointment and that if he did not get it he would run for the place in the primary and would spend $75,000 or more on his campaign.

"And Slaton yielded to the demand. A governor who hasn't got any more iron in his soul is not fit to be a senator from Georgia.

"Slaton has feathers on his lower limbs. He ran away from a real fight and jumped into another race in which he thinks he has colts to oppose him. He will find out what he's up against when the votes are counted. His campaign has already collapsed. There's little left to it save hot air. There's not band music in sight, and the real cry of the Slaton crowd is: 'All aboard for the convention,' where they hope to save him by the rule that to the coattails of some more fortunate and popular candidate for governor and finally nailing him to the convention by manipulating the delegates."

Foley Kidney Pill Successful for Rheumatism and Kidney Trouble

Many a rheumatic sufferer has found quick and positive in action for backache, weak back, rheumatism, kidney and bladder troubles. As soon as you begin taking them you feel the benefit of their healing qualities. Mrs. Jno. Spence, Texas, says:- "After taking two bottles of Foley Kidney Pills, my rheumatism and kidney trouble are entirely gone." Safe and effective. Contains no habit forming drugs.

Sold everywhere.—(Advt.)

NOTICE

For the benefit of those attending Atlanta Music Festival, Central of Georgia railway train No. 8, scheduled to leave Atlanta 11:45 p. m., will, on April 27, 28, 29, 30, and May 1 and 2, leave Atlanta Terminal station 12:01, a. m., this train carries sleeping cars to Auburn, Thomaston, Montgomery, Ala., and intermediate points. Also Macon, Ga., to Macon, W. H. Fogg, District Passenger Agent, Atlanta.

(Advt.)

USE OF CALOMEL IS RAPIDLY FALLING OFF

Fewer People Making Dangerous Drug—Thousands Taking Dodson's Liver Tone Instead.

The use of calomel, which is a poison and a dangerous drug, is rapidly falling off, decidedly diminishing nowadays. Dodson's Liver Tone takes its place so reliably in cases of torpid liver that the public is realizing that its popularity is spreading more widely all the time.

Dodson's Liver Tone is a harmless vegetable-liquid. What calomel does unpleasantly—often with danger—for constipation, biliousness, sluggish liver, Dodson's Liver Tone does for you safely and pleasantly. There's no pain and no gripe. It does not interfere with your regular business, habits or diet.

No nauseating calomel after effects. Our a remedy has its imitators, naturally. But beware of them. You can easily detect the difference.

Dodson never makes extravagant statements. His Liver Tone has been made to take the place, and to take the place of calomel. He says that it "livens the liver," overcomes constipation agreeably and makes you feel good all over. If you are not satisfied completely with Dodson's Liver Tone, your druggist will hand back the purchase price (50c) to you cheerfully, instantly and without question. Hence you run no risks to health or pocketbook in giving it a trial.

(Advt.)

SPECIAL TO WOMEN

The most economical, cleansing and germicidal of all antiseptics is

Paxtine

A soluble Antiseptic Powder to be dissolved in water as needed.

As a medicinal antiseptic for douches in treating catarrh, inflammation or ulceration of nasal, throat and those caused by feminine ills it has no equal. For ten years the Lydia E. Pinkham Medicine Co. has recommended Paxtine in their private correspondence with women, which proves its superiority. Women who have been cured say it is "worth its weight in gold." At druggists, 50c. large box, or by mail. The Paxton Toilet Co., Boston, Mass.

Battle Between Life and Death

Ridgely Lady Tells of Her Fierce Struggle and How She Finally Won

Ridgely, Tenn.—"If it had not been for Cardui, the woman's tonic," says Mrs. Jennie Estes, of this town. "I honestly believe I would have been in my grave today. Therefore, I want to say something good for Cardui, but I can't begin to say enough.

I was sick abed with womanly troubles, from February until October, and was in very bad condition. I was treated three or four times a week, but it did me no good.

I battled between life and death, and my husband thought surely I would die.

One day, I thought I would give Cardui, the woman's tonic, a trial. I had no confidence in it, at all, but bought a bottle. In a few days, I was up and doing my housework. Now, I have gained 15 pounds and feel as well as I ever felt in my life.

I advise all sick and suffering women to try Cardui. It cured me when all other medicines failed."

If you are weak, tired, worn-out, or suffer from any of the pains peculiar to weak women, such as headache, backache, pains in arms, side or limbs, or any other symptoms of womanly trouble, you are urged to try Cardui, the woman's tonic. We think it will help you.—(Advt.)

Deafness Cannot Be Cured

by local applications, as they cannot reach the diseased portion of the ear. There is only one way to cure deafness, and that is by constitutional remedies. Deafness is caused by an inflamed condition of the mucous lining of the Eustachian Tube. When this tube is inflamed you have a rumbling sound or imperfect hearing, and when it is entirely closed deafness is the result, and unless the inflammation can be taken out and this tube restored to its normal condition, hearing will be destroyed forever; nine cases out of ten are caused by Catarrh, which is nothing but an inflamed condition of the mucous surfaces.

We will give One Hundred Dollars for any case of Deafness (caused by Catarrh) that cannot be cured by Hall's Catarrh Cure. Send for circulars, free.

F. J. CHENEY & CO., Toledo, O.

Sold by Druggists, 75c.

Take Hall's Family Pills for constipation.

Baby of Future is Considered

Much thought has been given in late years to the subject of maternity. In the cities there are maternity hospitals equipped with modern methods. But most women prefer their own homes and the homes and villages must prefer them. And since this is true a letter from the great many people interested letters have written on the subject that our "Mother's Friend" is a great help to expectant mothers. They write wonderful relief, how it seemed to allow the muscles to stretch under undue strain and what a splendid influence it was on the nervous system. Such helps as its prime purpose and object was political manipulation, log rolling and combination in the political conventions in which the politicians so much delight, and that the effect of the perpetuation of such a system, is to concentrate power in the hands of a ring and to take it from the hands of the people.

He insisted that so far as the senatorial primary was concerned the action of the committee was absolutely without precedent in the political history of this state; that Crisp, Bacon and Clay had all been nominated, the latter two repeatedly, in primaries in which the total vote of the state had been consolidated and the nomination based after given to the candidate with the largest popular vote; that no other plan for the nomination of senator had ever been followed in Georgia since the inauguration of party primaries until this year, when the political necessities of the Atlanta coterie seemed to require it.

He called attention especially to the unfairness to the senatorial candidates of the provision in the rules adopted that no candidate's name should be selected. Under the rules adopted by the committee, Mr. Hardwick declared "the delegates from a county are selected from among the friends of whatever candidate for governor they may desire without regard to their position in the senatorial contest and without regard to whether they favor or oppose the candidate for the senate who carried that county."

He declared that this was unjust and unfair to every senatorial candidate and especially to the people of each county. He declared that under this system it might be within the power of the successful candidate for governor in any county to vote for the smallest number of delegates, or even some substitutes who do not voted on at all at the polls; he declared that this provision was "contrary to the rules was a piece of trickery, unworthy of Georgia Democrats, unjust to the candidates particularly for senator and to the people of Georgia.

DECLARES RULES VIOLATED.

He declared that the rules violated both the letter and spirit of the 1/th amendment to the constitution of the United States, which expressly provide for the direct election of United States senators by the people of each state, because under the plan adopted by the committee the election of senators is to be further removed from the people than it was even under the old system of electing the senators by the legislature.

As soon as the result of the committee's deliberation was made known and the rules announced, Mr. Hardwick declared that he had at once protested against the injustice of the rules and had set forth his statement to the people of Georgia, printed in the public press. He said that he had also sent to each elected and defeated member of the committee a letter published Atlanta papers, presumably speaking for Governor Slaton, certainly in his interest, declaring that the rules and that Governor Slaton's private secretary, Mr. Uhlm, Mr. Clark Howell and a number of his campaign managers had approved the rules, who were members of the state committee had objected to the rules and had voted for the system used to the senatorial campaign, but had been defeated in a preliminary conference held by members of the committee.

Mr. Hardwick asserted that this was the case, as he had subsequently discovered and that these gentlemen claimed to be friends of the senator, Mr. Slaton in this matter. Certainly, said Mr. Hardwick, it was significant that Mr. Slaton's private secretary had took that position and yet in his announcement of Sunday, April 19, Mr. Slaton states that he is now following remarks. "This principle of general government I have endeavored to follow in my official and political capacity and very recently urged upon the state executive committee of my party the primary importance of pressing the full political principles of the democratic party, and I am pleased to know that in the rules adopted for determining the contest for senator that this suggestion is done in conformity with the platform upon which I was nominated for governor."

HARDWICK'S CHALLENGE.

"In answer to this second and conflicting and contradictory position of the governor, Mr. Hardwick said: "I challenge him to state what plank in the platform of the convention that nominated him for governor pledged the party to select United States senators by the county unit plan and in a log rolling convention."

Mr. Hardwick said that he realised full well, and himself urged, that above all other considerations, the fitness, experience and capacity of the various candidates for the senate should be carefully weighed by the people of Georgia before the verdict was rendered. He insisted, however, that the people of Georgia were satisfied that unless the city of Atlanta presented two candidates for the senate who towered head and shoulders above all others, who were pre-eminently fit, who had a decided advantage in ability, in experience, in training and in capacity for service, that both United States senators from Georgia should not be elected from Fulton county and the city of Atlanta.

He said that while he admired, in some respects, the Atlanta spirit he failed to appreciate a spirit, if such existed elsewhere, that would seek to barber grow only in Atlanta or in Macon or any other city or in any one locality in Georgia.

LAUDS HOKE SMITH.

He fully conceded that Senator Hoke Smith's distinguished services to the Democratic party, to the state of Georgia and to the country entitled him to unprecedented honor, but he did not believe that Governor Slaton's record, his qualifications, his training, his experience or any other qualities that he possessed gave him any pre-eminent claim over the other candidates in the senatorial contest. Governor Slaton's record gave no earnest of exceptional service in the senate and that his administrations in Georgia had been barren of results and his "program" had amounted to nothing.

He said that he did not believe that the people of Georgia, knowing what Mr. Slaton to be governor for two years, were going to permit him to "finish" the job before his work was half finished in order to get another office, and that he was confident from all over the state that the people of Georgia had not elected two United States senators from the city of Atlanta.

He expressed himself as full of hope and full of courage, confident of the result, declaring that he carry his home precinct by the people of Georgia, and to stump the state from the mountains to the sea, and from river to river in the prosecution of his campaign.

SOME PRACTICAL POLITICS

"I want to tell you some of the practical politics that are being played in this senatorial contest," said Mr. Hardwick. "Felder was induced to get into this race by a certain coterie of politicians, mostly around Atlanta. They did this in order to create a situation which would tempt Slaton to go into this contest rather than oppose Hoke Smith. I understand that some of Senator Smith's friends, who wished to save him opposition, were parties to this scheme.

"Slaton had been groomed to run against Senator Smith, but he could not summon the necessary courage. Therefore, he fell for the scheme. He thought he could carry the county on a political arrangement which called for the election of two United States senators from the city of Atlanta on the same day.

"There are some interesting inside facts relative to Governor Slaton's appointment of Senator W. S. West to serve the ad interim term. When Slaton took his decision of his friend, Clark Howell, that he must appoint a man from south Georgia, his own action was to inform the doctrine that Atlanta must not have both senators even for five months. Now he wants it himself for the long term.

"According to well authenticated report Senator West came to Atlanta several days before Slaton made his appointment and he sent one after another of his friends to the governor to say that he was entitled to the appointment and that if he did not get it he would run for the place in the primary and would spend $75,000 or more on his campaign.

"And Slaton yielded to the demand. A governor who hasn't got any more iron in his soul is not fit to be a senator from Georgia.

"Slaton has feathers on his lower limbs. He ran away from a real fight and jumped into another race in which he thinks he has colts to oppose him. He will find out what he's up against when the votes are counted. His campaign has already collapsed. There's little left to it save hot air. There's not band music in sight, and the real cry of the Slaton crowd is: 'All aboard for the convention,' where they hope to save him by the rule that to the coattails of some more fortunate and popular candidate for governor and finally nailing him to the convention by manipulating the delegates."

Foley Kidney Pill Successful for Rheumatism and Kidney Trouble

Many a rheumatic sufferer has found quick and positive in action for backache, weak back, rheumatism, kidney and bladder troubles. As soon as you begin taking them you feel the benefit of their healing qualities. Mrs. Jno. Spence, Texas, says:- "After taking two bottles of Foley Kidney Pills, my rheumatism and kidney trouble are entirely gone." Safe and effective. Contains no habit forming drugs.

Sold everywhere.—(Advt.)

NOTICE

For the benefit of those attending Atlanta Music Festival, Central of Georgia railway train No. 8, scheduled to leave Atlanta 11:45 p. m., will, on April 27, 28, 29, 30, and May 1 and 2, leave Atlanta Terminal station 12:01, a. m., this train carries sleeping cars to Auburn, Thomaston, Montgomery, Ala., and intermediate points. Also Macon, Ga., to Macon, W. H. Fogg, District Passenger Agent, Atlanta.

(Advt.)

USE OF CALOMEL IS RAPIDLY FALLING OFF

Fewer People Making Dangerous Drug—Thousands Taking Dodson's Liver Tone Instead.

The use of calomel, which is a poison and a dangerous drug, is rapidly falling off, decidedly diminishing nowadays. Dodson's Liver Tone takes its place so reliably in cases of torpid liver that the public is realizing that its popularity is spreading more widely all the time.

Dodson's Liver Tone is a harmless vegetable-liquid. What calomel does unpleasantly—often with danger—for constipation, biliousness, sluggish liver, Dodson's Liver Tone does for you safely and pleasantly. There's no pain and no gripe. It does not interfere with your regular business, habits or diet.

No nauseating calomel after effects. Our a remedy has its imitators, naturally. But beware of them. You can easily detect the difference.

Dodson never makes extravagant statements. His Liver Tone has been made to take the place, and to take the place of calomel. He says that it "livens the liver," overcomes constipation agreeably and makes you feel good all over. If you are not satisfied completely with Dodson's Liver Tone, your druggist will hand back the purchase price (50c) to you cheerfully, instantly and without question. Hence you run no risks to health or pocketbook in giving it a trial.

(Advt.)

SPECIAL TO WOMEN

The most economical, cleansing and germicidal of all antiseptics is

Paxtine

A soluble Antiseptic Powder to be dissolved in water as needed.

As a medicinal antiseptic for douches in treating catarrh, inflammation or ulceration of nasal, throat and those caused by feminine ills it has no equal. For ten years the Lydia E. Pinkham Medicine Co. has recommended Paxtine in their private correspondence with women, which proves its superiority. Women who have been cured say it is "worth its weight in gold." At druggists, 50c. large box, or by mail. The Paxton Toilet Co., Boston, Mass.

Battle Between Life and Death

Ridgely Lady Tells of Her Fierce Struggle and How She Finally Won

Ridgely, Tenn.—"If it had not been for Cardui, the woman's tonic," says Mrs. Jennie Estes, of this town. "I honestly believe I would have been in my grave today. Therefore, I want to say something good for Cardui, but I can't begin to say enough.

I was sick abed with womanly troubles, from February until October, and was in very bad condition. I was treated three or four times a week, but it did me no good.

I battled between life and death, and my husband thought surely I would die.

One day, I thought I would give Cardui, the woman's tonic, a trial. I had no confidence in it, at all, but bought a bottle. In a few days, I was up and doing my housework. Now, I have gained 15 pounds and feel as well as I ever felt in my life.

I advise all sick and suffering women to try Cardui. It cured me when all other medicines failed."

If you are weak, tired, worn-out, or suffer from any of the pains peculiar to weak women, such as headache, backache, pains in arms, side or limbs, or any other symptoms of womanly trouble, you are urged to try Cardui, the woman's tonic. We think it will help you.—(Advt.)

Deafness Cannot Be Cured

by local applications, as they cannot reach the diseased portion of the ear. There is only one way to cure deafness, and that is by constitutional remedies. Deafness is caused by an inflamed condition of the mucous lining of the Eustachian Tube. When this tube is inflamed you have a rumbling sound or imperfect hearing, and when it is entirely closed deafness is the result, and unless the inflammation can be taken out and this tube restored to its normal condition, hearing will be destroyed forever; nine cases out of ten are caused by Catarrh, which is nothing but an inflamed condition of the mucous surfaces.

We will give One Hundred Dollars for any case of Deafness (caused by Catarrh) that cannot be cured by Hall's Catarrh Cure. Send for circulars, free.

F. J. CHENEY & CO., Toledo, O.

Sold by Druggists, 75c.

Take Hall's Family Pills for constipation.

Baby of Future is Considered

Much thought has been given in late years to the subject of maternity. In the cities there are maternity hospitals equipped with modern methods. But most women prefer their own homes and the homes and villages must prefer them. And since this is true a letter from the great many people interested letters have written on the subject that our "Mother's Friend" is a great help to expectant mothers. They write wonderful relief, how it seemed to allow the muscles to stretch under undue strain and what a splendid influence it was on the nervous system. Such helps as its prime purpose and object was political manipulation, log rolling and combination in the political conventions in which the politicians so much delight, and that the effect of the perpetuation of such a system, is to concentrate power in the hands of a ring and to take it from the hands of the people.

He insisted that so far as the senatorial primary was concerned the action of the committee was absolutely without precedent in the political history of this state; that Crisp, Bacon and Clay had all been nominated, the latter two repeatedly, in primaries in which the total vote of the state had been consolidated and the nomination based after given to the candidate with the largest popular vote; that no other plan for the nomination of senator had ever been followed in Georgia since the inauguration of party primaries until this year, when the political necessities of the Atlanta coterie seemed to require it.

He called attention especially to the unfairness to the senatorial candidates of the provision in the rules adopted that no candidate's name should be selected. Under the rules adopted by the committee, Mr. Hardwick declared "the delegates from a county are selected from among the friends of whatever candidate for governor they may desire without regard to their position in the senatorial contest and without regard to whether they favor or oppose the candidate for the senate who carried that county."

He declared that this was unjust and unfair to every senatorial candidate and especially to the people of each county. He declared that under this system it might be within the power of the successful candidate for governor in any county to vote for the smallest number of delegates, or even some substitutes who do not voted on at all at the polls; he declared that this provision was "contrary to the rules was a piece of trickery, unworthy of Georgia Democrats, unjust to the candidates particularly for senator and to the people of Georgia.

DECLARES RULES VIOLATED.

He declared that the rules violated both the letter and spirit of the 1/th amendment to the constitution of the United States, which expressly provide for the direct election of United States senators by the people of each state, because under the plan adopted by the committee the election of senators is to be further

The Atlanta Journal.

ATLANTA, GEORGIA.

Journal Building, 5 North Forsyth Street.

Entered at the Postoffice in Atlanta as Mail Matter of the Second Class.

Daily, Sunday, Semi-Weekly.

JAMES R. GRAY, President and Editor.

TELEPHONES:

Circulation Department ..... 40 and 2000
Local and News Departments 666
For all other departments, ask for Journal's exchange—Main 2000.

Now and then Villa shows signs of being a regular Wilson.

Secretary Daniels' order won't prevent the navy from getting a whiff of the season's earliest mint.

Wilson's war success depends, from his standpoint, on how few lives are sacrificed to attain the desired end.

The Stars Are Coming.

One of the happiest circumstances of grand opera in Atlanta is the cordial and even homelike relationship between the community and the great artists. The announcement that Miss Farrar and Caruso will arrive this afternoon brings a flutter of pleasant anticipation among the thousands of music lovers who are to hear them sing next week. They will arrive, not as strangers or high personages whom the public regards with calculating admiration, but as old friends with the warmest of welcomes. And so it will be with the scores of other singers and musicians who will reach Atlanta Monday.

The Metropolitan artists are made to feel that the audiences which crowd the Auditorium are made up of people who are responsive to the personal elements in the production, who are interested in the singers themselves and whose appreciation is warmed with a real heart glow. That is the reason, perhaps, why the Metropolitan company, as critics avow, excels itself in Atlanta.

The week of opera now at hand promises to be the most popular and enjoyable that has ever been conducted under the auspices of the Musical Festival Association. The performances have been selected with peculiar care and they will be produced with the wealth of perfection for which Metropolitan operas are famed the world over. An unusually large number of visitors from other cities and States will attend, and the social events of the week will be exceptionally brilliant.

It should be noted that the sale of tickets at the music stores will continue up to five o'clock Saturday afternoon but that on Monday morning it will be transferred to the Auditorium box office. Owing to the great capacity of the Auditorium and the excellence of its acoustics, desirable seats are still available, but the demand for them increases hourly.

There are those, however, who buy war extras only for the box score.

O'Shaughnessy's identity, at least, could never be lost. His name establishes that.

In the midst of war we are in peace; and the Georgia Peace Society met yesterday.

Brazil's Friendly Offices.

It is a noteworthy and rather significant fact that the Brazilian Government rather than a European Power is now acting for the United States in Mexico City. When Charge O'Shaughnessy was given his passports our diplomatic relations with the Huerta regime ended, and pursuant to custom in such circumstances we sought the friendly offices of a neutral nation, whose embassy would look after American interests as far as possible.

This is the first time a South American Government has been asked to serve the United States in that capacity. During our war with Spain, we were represented in that country by France, and in the present instance, it is understood, France stood ready to do us similar courtesy and kindness. But Secretary Bryan asked the services of Brazil, undoubtedly for the purpose of expressing our sense of confidence and friendship toward South American countries. The request was cordially granted. It is appropriate that in such an affair the United States should be represented by a neighboring republic, and the graceful compliment we have bestowed in turning to our quarter of the world rather than to Europe will not pass unnoticed.

Brazil, like Argentina and Chile, has withheld recognition from Huerta's putative government. All the important nations of Latin America have adhered to virtually the same policy as the United States declared in the outset of the Mexican revolution. They have evidently perceived the folly and wrong of countenancing the schemes of selfish adventurers in other countries.

It seems, indeed, that thus far the United States has the tacit approval of all interested nations in its course toward the Mexican usurper. Great Britain's attitude is manifestly sympathetic, and that of other Powers indicates their confidence in the power of our Government to bring this affair to a just conclusion.

It may not be good for man to live alone, but his wife may prefer the alimony.

Texas border towns are suffering hardships enough without having the saloons closed.

In the spring of the year our thoughts turn to the summer opening of the Piedmont Park bathing season.

A woman says that the longer a man studies the curves of a decanter the closer he is apt to imitate then on his homeward journey in the early morn.

The Army Volunteer Bill.

The passage of the Volunteer Army bill sets a timely safeguard against confusion and inefficiency in carrying forward the Government's military program on the Mexican crisis. This measure authorizes the President to call for volunteers in time of war or when war is imminent; it provides for their organization into brigades, divisions and the higher units, and also for the appointment of officers. These officers will be commissioned by the President, with the approval of the Senate, or by an executive board under his direction, and what is especially important, they will be selected wholly with regard to training and fitness. The new law specifies that in the appointment of officers from the country at large preference shall be given to those who have had honorable service in the regular army and the National Guard, or later in the volunteer forces, and also those who have graduated from institutions in which military instruction is compulsory are to be particularly considered.

The purpose of this provision is to eliminate politics, to secure the service of the most competent men, and to give to each man with military experience and talent "the opportunity to raise himself by deeds, not by influence, to the level of his ability. The Journal's Washington correspondent writes: "Army experts express the opinion that this bill, if it had been a law during former wars, would have been the means of saving many lives and millions of dollars." One authority declares that it will do much toward putting an end "the unseemly scramble for high military commissions by men who consider military training of so little importance that they give no time to it during peace."

The law makes the National Guard immediately available for service upon the call and direction of the President, and opens the way for the speedy development of a truly efficient volunteer force. The bill was introduced in the House on the first day of the present session of Congress by Representative Hay, of Virginia. On December the third it passed the House without a dissenting vote and was favorably reported in the Senate, with minor amendments, on February the twentieth. Last week, when the Mexican situation became serious the measure was promptly given right of way and now by the agreement of the two Houses and the President's signature it is a law.

Man cannot regulate the weather, but he can spend a lot of time growling about it.

Even an epicure would soon tire if his job were one continuous round of pudding and ice cream.

If a man dodges when his wife throws the coffee pot, it's a sure sign that he has been married only a short time.

Villa and Carranza.

It is a singular fact that while Villa, who is the very Mars of the Mexican revolutionists, expresses his approval of the United States' action at Vera Cruz, Carranza, who is supposed to embody the statesmanship and diplomacy of his cause, pronounces the seizure of the port an affront to all the Mexican people.

One would have expected that the views of the two leaders would be just the reverse. Villa, a hot-blooded, rough-and-tumble soldier would have caused no surprise, had he urged the Constitutionalists to fight the American forces; and Carranza, distinguished by foresight and restraint would, according to ordinary calculations, have counseled a neutral policy.

It is certain that Carranza can do little or nothing without the support of Villa. Villa is the strong arm of the Constitutionalist movement, and if he refuses to fight the United States, our task will be confined for the most part to Huerta. But is there any real assurance that sooner or later the two factions in the Mexican revolution will not unite against us. We must be prepared for any emergency.

When a man has nothing to say he is called upon to make a speech.

The form of physical culture that few men naturally prefer is running—for office.

Almost the only time a suffragette objects to standing up for her rights is in a crowded car.

Every time a man sows wild oats he gets a lot of innocent people to help him harvest the crop.

Editorials in Brief

Perhaps the significance of national events accounts for the large majority by which the House of Representatives passed to a third reading the bill preventing the use of the American flag for party purposes, as was done by the Progressives in the recent campaign. The meaning of the flag has had a fresh interpretation within the past few weeks. It is an emblem of national sovereignty and not a kite to which at its pleasure any party can attach a tail. Even the newly arrived immigrant knows what its real significance is, but he is likely to become confused in his progress toward citizenship if he sees it perverted to party purposes. It is not the sepia of a party but of the whole country. It is the supreme symbol of our nationality and it is as much an indignity to employ it to advertise a party as to advertise a new brand of soap.—Boston Transcript.

The Eiffel Tower is more than an evasore (to certain persons), a landmark (to aviators) or a wireless telegraphy station (to the world). It is also a limited liability company, with shareholders and an annual report which shows that the year 1913 gave a profit of more than $42,000. Thirty thousand dollars of this was divided among stockholders, or $1.50 to each $100 share, $8,000 was put aside for a new coat of paint for the tower, $1,600 put to reserve for aid to the employes and $1,600 carried forward.—New York Sun.

Freedom or Discipline in the Navy

BY DR. FRANK CRANE

(Copyright, 1914, by Frank Crane.)

When the secretary of the navy issued his ukase against the drinking of alcoholic liquors on board battleships the champions of personal liberty opened fire.

There are many of us who are rather strong on personal liberty, yet who have a little judgment and common sense left. We do not believe in flying to the defense of our sacred rights whenever it is announced that the secretary of state takes grape juice or the president prefers buttermilk to booze. The freedom we claim for ourselves we are willing to extend to others, even if they persist in the cold water habit.

Furthermore, narrow as it may seem, we hold that there are certain classes upon whom the strictest abstinence should be enforced. Those classes are they who are charged with the lives of their fellow-men.

A RAILROAD ENGINEER should be allowed under no circumstances to drink alcoholic beverages. The idea of a drunken man at the throttle of an express train going sixty miles an hour is horrible enough to frighten even the president of the Personal Liberty league, particularly if he or his family is on the train.

A TRAIN DESPATCHER should be a total abstainer. It is hardly conceivable that anyone should deny that.

THE DRIVER OF AN AUTOMOBILE should never touch intoxicants. Personal liberty hardly covers the manipulator of a big power engine in a city street.

It is no infringement of our liberties to demand that those in charge of our lives be prohibited from experimenting with any drug which possibly may derange the mind in the least degree.

This applies with a hundredfold cogency to the navy.

The battleship is the most complicated and delicate machine extant. A single error of judgment, one moment of a befuddled mind, may bring incalculable disaster.

The men in charge should be in the highest state of physical and mental fitness.

The officers of these ships are gentlemen, as a rule. But they are human. And the government should take no avoidable risks.

An officer is not a private citizen. He is a trusted expert. He is supposed to sacrifice his LIBERTY, and to offer DISCIPLINE, IMPLICIT OBEDIENCE, AND FITNESS instead.

The men in control of a fifteen-million-dollar machine, of a thousand lives, and of the very safety of their country have no business to set their personal feelings against their tremendous responsibilities.

Our congratulations to the secretary of the navy, and to the gallant officers who so unhesitatingly accept his ruling. That the hands that hold the nation's honor may never tremble!

THE SEARCHLIGHT

Cloth Windows for School and Shop Ventilation.

In the rigorous American climate, the problem of proper ventilation cannot always be solved satisfactorily by wide-open windows. The problem of providing a sufficient quantity of fresh air in an enclosed room to make it healthful and at the same time to avoid dangerous drafts was recently solved for a modern sixteen-room school with a registration of 750 pupils, by equipping the windows with wooden screens which were covered with a medium grade of unbleached cotton cloth. With these screens in place, the windows were kept open in all kinds of weather throughout school hours.

The building was equipped with a fan which forced hot air into the room, and there were also steam heated pipes running along the outside wall under the windows and heated the room to 70 degrees by hot air from the fan. When school opened the windows were raised and the hot air inlet closed. There were no cold draughts, as the velocity of the hot air rising from the radiator pipes was greater than that of the cold air which was being slowly diffused through the cloth screens. The resulting direction of the air current was upward.

This experiment proved entirely successful. Stuffiness and odor disappeared from the school room, and the coughing and colds of the children ceased. The pupils did much better work, and cases of fainting and complaints of headaches ceased. The cloth windows made possible all the advantages of the fresh air room without its disadvantages of cold and draught.

The Science of Life Saving.

A bill now pending before congress to appropriate the sum of $500,000 for the purpose of building and equipping a magnificent mine life saving experiment station for the United States bureau of mines, appears to have prospects of passage this session, since the plans have been approved by the commission appointed for that purpose. The commission was made up of Dr. J. A. Holfes, chief of the United States bureau of mines; General D. C. Kingman, chief of engineers, United States army, and Mr. O. Wenderoth, supervising architect of the United States treasury.

The state of Pennsylvania has already appropriated $25,000 to co-operate with the federal authorities in this important work, and a committee of state officers has been appointed to advise and assist whenever needed. The contract must be awarded as early as July 1, and all goes well the entire plant will be finished by the fall of 1915, when a second national mine safety demonstration, similar to the one given in Pittsburg in 1911, will be held immediately following the dedicatory exercises.

The plans call for three main buildings, in the rear of which, and enclosing a court, will be the service building. On the site, which is of twelve acres, will be typical mine shafts, and there will be a miner's field, the slopes of a ravine being used as an amphitheatre for 30,000, whenever mine rescue demonstrations are given. The plant is to face the magnificent buildings of the Carnegie School of Technology. The Carnegie institute, with its library, museum and art gallery, is on the other side, and only a short distance away loom the spires and towers of the University of Pittsburg.

Soap Weed.

A harvest that is just now coming into commercial importance is that of soap weed. It is being cut and marketed by the farmers of western Kansas to supply the demands of Kansas City for use in using it in the preparation of toilet and wool soaps. The tops and the roots of the plants are utilized, and the manufacturers are paying $8 a ton for the plant at the railway stations. As one man ordinarily can harvest a ton of this plant a day the gathering of soap weed offers opportunity for making a material addition to the income of a family on other farm duties are light.

The soap weed, or Spanish bayonet, has been used for a long time by the Indian and Mexican women, who made it into a soapy mixture. Among other things they have employed it for washing their hair, for which purpose it was particularly suited, since it contains no alkali. There are various plants known as soap weed in the southwest, but the one gathered by the Kansas farmers is a species bearing especially large fruits and it is technically known as the Yucca baccata.

Soap weed harvests are now being made on lands adjacent to the Kansas national forest. The demand for the plant is increasing so rapidly that it is expected that the demand will soon spread to the forest, where, in some portions, there are exceptionally abundant supplies of the weed. There is also a plentiful supply of it throughout southern Colorado, Arizona, New Mexico and Texas. Forest officers have regarded the plant as a nuisance, since it spreads over large areas and kills off other vegetation.

It would be hard, but people would volunteer and go to Mexico right at the beginning of the baseball season, realizing, too, that they might not return before the last game.

The Conning Tower

BY FRANKLIN P. ADAMS.

W. S.—1564-1914.

Words by Shakespeare. Arrangement by Us.
O how I faint when I of you would write!
My too-tired Muse in manners holds her still,
Brief as the lightning in the collied night,
Now lighted on a heaven-kissing hill.

My verse alone had all thy gentle grace
For every vulgar paper to rehearse;
My black is fairest in thy judgment's face
And found such fair assistance in my verse.

Imperial Caesar, dead and turned to clay,
By any other name would smell as sweet.
Why didst thou promise such a beauteous day?
I know not where is that Promethean heat.

What hast thou then more than thou hadst before?
They placed a fruitless crown upon my head.
Like as the waves make toward the pebbled shore,
Weary with toil, I haste me to my bed.

"What does a schoolmaster know about war?" ask the conversationalists. "What does a college professor know about martial affairs?" We h. no b. for the Wilson policy—nor for any war policy, for that matter—but what did George Washington, a surveyor, know about war? What did Abraham Lincoln, an uneducated rail-splitter, know about war? What does Christy Mathewson, a checker-player, know about pitching?

This schoolmaster-professor talk gives us a dull ache. The straightest, clearest and most practical thinker we ever knew was a schoolmaster. Victor Clifton Anderson, his name, and he is now prexy of the Colorado School of Mines. He used to teach mathematics, and he made the study of it fascinating. So we hold that he could manage a war, a peace, or Organized Baseball.

THE DIARY OF OUR OWN SAMUEL PEPYS.

April 21.—To the tennis-court, and played two sets with N. Tewalina, the gamekeeper, and each of us won one, but both played sorry tennis, what with the high wind and the cold. To dinner at home, where I found Mistress Edith Whiffen, and she told me of her husband that is in the City of Mexico, and how he hath told her not to come there, albeit she hath not seen him for near a twelvemonth. I find her as fair and sweet as ten years ago, when I did pump the organ in the church the day she was married. Eheu fugaces! Thence to my office, where all the evening. Great excitement these days over the prospect of war, and I pray there may be none. Yet folk do grow hectic over military or naval carnage, and remain calm over the gross wrongs that are being enacted in Colorado, and over the adulteration of food.

22.—To the office all the day, owing to a piece I would not cease working at till I had finished it. Haply, I am senescent and my wits do not work swiftly as ere they did. Home in the underground railway, which was filled to a revolting degree, and back again, where until near eleven. To an apothecary's for a beaker of milk, and so home and to bed.

TO WILLIAM SHAKESPEARE.

Inspired exclusively for this Pergola of Pellucidity.
A master mind thou surely wert,
And how we honor thee!
For wondrous visions thou bequeathdst
To all humanity.

A dreamer thou, yet e'er awake
To either good or ill
That came to pass within thy sphere,
Thy art quickens us still.

Tradition credits thee with love,
Yet hatred, too, there be,
And ever terror's silent form
Shapes all thy tragedy.

Yet, Bard of Avon, long deceased,
See how sweet memory
Forgives thy faults, praises thy skill—
No grander scribe than thee.

MARY C. BURKE.

JUST HOW YOUNG?
(From the Boston American.)

Congratulations are being extended to Mr. and Mrs. Joseph Shea, of South Boston, upon the birth of a young baby girl.

CULINARY IMPERFECTIONS.

I read of your spinach so sandy,
And—what was that other you sprang?
And I thought that your come-back was dandy;
It seemed to the diners with a bang.
But there's one you've forgotten to mention
In all of your la cuisine stuff;
Shall I tell you and break this, now, tension?
Why, WHY, don't they boil rice enough?

W. B. L.

Suggestion—it is C. W. D.'s—to baseball writers: Why not inject into your stories a few snappy remarks in imitation of the war dispatches?

Why the Engagement Was Cancelled.
(From Dow, Jones & Co.'s News Ticker.)

IT WAS ONLY A SHORT TIME AGO THAT THE EMPEROR HAD TO CANCEL AN ENGAGEMENT TO VISIT HIS DAUGHTER, ARCHDUCHESS MARIE VALERIE, BECAUSE OF A COLLHYKKEKHKJHE 6 RSOPESJLHYKXCJHGJ TO THE KAISER WHEN THE LATTER STOPPED ATHEKJRRF.

This, as hinted in the opening lines this morning, is the anniversary of the Bard's birth. Celebrating which, we grab a lastline from Othello.

"O most lame and impotent conclusion!"

Quips and Quiddities

During a concert tour of an orchestra one of the musicians died and the following telegram was immediately despatched to the parents of the deceased:

"John Black died today. Advise by wire as to disposition."

In a few hours the answer was received as follows: "We are broken-hearted; his disposition was a roving one."

• • •

An American girl was bringing a Liverpool girl home with her, and toward the end of the voyage remarked:

"It is delightful to feel that one is so near home. We ought to sight Sandy Hook this afternoon."

"Shall we?" replied her friend. "That will be nice. Don't tell me which he is. I can always pick a Scotsman out of a crowd."

• • •

A Scotchman complained that he had got a ringing in his head.

"Do you ken the reason o' that?" asked his friend.

"No."

"I'll tell ye—it's empty."

"And hae ye never a ringing in your head?" asked the other.

"No, never."

"And ye ken the reason?" Because it's cracked.

• • •

Before the passage of the present strict banking laws in Wisconsin starting a bank was a comparatively simple proposition. The surprisingly small amount of capital needed is well illustrated by the story a prosperous country-town banker told on himself when asked how he happened to enter the banking business.

"Well," he said, "I didn't have much else to do, so I rented an empty store building and painted 'Bank' on the window. The first day I was open for business a man came in and deposited $100 with me; the second day another man dropped in and deposited $250, and so, by George, along about the third day I got confidence enough in the bank to put in a hundred myself."—Everybody's Magazine.

UNEMPLOYMENT

I.—THE PROBLEM OF IDLE WORKERS.

BY FREDERIC J. HASKIN.

Unemployment has become such a critical problem even in this land of boundless opportunity, that the federal government has created a special body, the commission on industrial relations, one of whose chief tasks it is to make a thorough study of this subject. The commission is now conducting a nationwide investigation of the causes for unemployment, and is carrying out a series of hearings in the large industrial centers.

Every season of the year brings its accounts of the sufferings of thousands who are seeking work in vain. The country has reached a point in its development where industrial depression cannot be bridged without severe distress to great numbers of enforced idle workers. Despite the average American's enthusiastic faith that there is work for all on this continent who are willing to do it, the problem of the unfortunate "jobless" has grown steadily more serious. With accumulating evidence of poverty, slums and of an army of miserable unemployed, the attention of an ever-increasing number of economists, philanthropists, politicians and business men has been directed to the question and many plans have been devised for relief.

• • •

There are no accurate statistics showing the extent of unemployment in this country at any one time. For the first place, the subject of unemployment has received only a small amount of attention in the United States until the past few years. The almost unlimited resources of the country, the repeated records of startling careers from lowly station to wealth and power, the floodtide of general prosperity which has signalized the development of America, have resulted in filling the average citizen with intolerance for tales of failure. Even today a great part of the people meet all references to the problem of unemployment with the impatient reiteration of the dogma that there is work for all who will. Those who are idle, is the favorite contention, are so either from choice or from inefficiency.

• • •

With such an attitude predominant, there could be little done toward a comprehensive investigation of the problem. The first important attempt to learn the extent of unemployment was in the census of 1880. The returns appeared so unsatisfactory, however, that they were not compiled. In the census of 1890 and of 1900, the endeavor was made again to learn the number of idle workers. The results were published in the census reports for those years. Besides the returns of the United States census office, additional statistics on the subject have been assembled in occasional reports by the department of labor, state and municipal surveys, reports of idleness among organized workers by the American Federation of Labor, and reports of the United States geological survey, enumerating the days of suspended work in coal mines.

• • •

The statistics compiled by the census bureau in 1890 place the total unemployed at 2,523,730, which is rated as 15.1 per cent of all persons employed in gainful occupations. The same statistics for 1900 show 5,486,964 unemployed, or 23.3 per cent of the whole. With the presentation of these figures to the public, the bureau issued an accompanying warning that they were not accurate enough for of such nature as to warrant definite conclusions on the problem of unemployment.

• • •

It would be a matter for deep concern, were 23.3 per cent of the country's army of workers without all employment for any considerable part of the year. The census reports, however, included among those employed all persons ordinarily engaged in gainful labor who, for whatever cause, were out of work for any part of a month. This, together with the fact that the reliability of the returns is still undetermined, make any attempt at an exact analysis of the problem based upon these figures impossible.

• • •

The data obtained by the bureau was compiled under the headings: agricultural pursuits, professional service, domestic and personal service, trade and transportation, and manufacturing and mechanical pursuits. The greatest number of unemployed were registered for the agricultural pursuits in 1890, while, in 1900, the largest number of idle workers were found to be in the manufacturing and mechanical pursuits. The largest percentages of unemployment were shown for both years to be among the agricultural, domestic and industrial workers. All persons reported idle nearly half were out of work for three months or less, and about 20 per cent of the remainder were unemployed from four to six months. Further, as the returns included all persons ten years of age and over ordinarily employed, there were comprised in the compilation many children attending school part of the year.

• • •

Statistics concerning unemployment gathered during the last census have not yet been compiled, and it is impossible to ascertain whether or not the ranks of the enforced idle comparable with that between 1890 and 1900, took place from 1900 to 1910. The census bureau will assemble this information in the fall, when it will make a special study of the phenomena of unemployment in the United States and make the results known to the public in a special publication.

• • •

There can be no doubt that the problem of unemployment is very real. Notwithstanding, the apparent inexhaustibility of this country's resources for supplying the needs of its people, there is still, until a remote future, there is a growing class of people who, with every desire for employment, are unable to find steady work. Nor are all of these people incapable or unwilling to earn independence through honest labor. Records of many city charitable organizations are filled with cases of pitiable struggles against the degrading need of charity. It is not the dogma that every man has a right to have work. If this is so, and if there is a growing class unable to exchange its labor for sufficient means of existence, then efforts toward the solution of the problem are urgent.

• • •

According to old economic theory, unemployment is a result of overpopulation. Applied to the United States, with its extensive waste lands, its well-stocked mines, its youthful, extravagant keeping, and its business vital with the buoyancy of optimism, this theory is absurd. In fact, the doctrine does not hold anywhere in the western world; for, even in the far more densely populated countries of Europe, wages and standards of life are rising. Further, it is improbable that the supply of labor can outgrow the demand as a whole. People would not be, and are not, born at a rate out of all proportion to the possibilities of earning a living. When a sufficient number is found to be individual, it is the fault or society's fault. In most cases it is probably the fault of social organization.

• • •

Overpopulation is not the cause of unemployment. There is no need, as yet, of restricting the population as was suggested by older economists, nor by those living in less favorable times and places. If the world were overpeopled today to such an extent that there remained less labor than laborers, standards of living would be steadily decreasing, each birth and each immigrant would be a fresh force for lowering the general social level, as another competitive unit upon a market already glutted with workers. The contrary is true in reality, and statistics show that standards of life are continually rising, that the individual's share of goods is growing larger all the time, as also more diversified.

Pointed Paragraphs

It's a poor mule that has no kick coming.

• • •

The man whose credit is good need not trust to luck.

• • •

One drop of guile may make a quart of goodness ferment.

• • •

We must either give up our grouches or our friends.

All church notices and news items of religious interest should be sent in to The Journal by 12 o'clock Friday.

Notices received after 12 o'clock Friday arrive too late for use on this page. All corrections should be in by the same time.

Events of Interest in the Churches

ATLANTA BAPTISTS TO CONDUCT BIG CAMPAIGN

Many Noted Evangelists to Conduct Series of Services Here, Beginning May 17, Under Direction of Dr. Weston Bruner—Assignments of Evangelists Announced

The evangelistic campaign in all of the Baptist churches of Atlanta will begin May 17. The evangelistic staff of the home mission board of the Southern Baptist, under the direction of Dr. Weston Bruner, will have charge of the campaign.

Dr. Bruner, in conference with the local committee, has made the following assignments of the evangelists to the various Baptist churches:

Buckhead church, Rev. Chancey L. Foote, pastor; Rev. Henry Miller, evangelist, will assist the pastor in the meeting in his church.

Capitol Avenue church, Rev. W. R. Owen, pastor; Rev. Raleigh Wright, evangelist, and J. L. Blankenship, singer, will conduct the meeting.

Central Church, Rev. C. A. Ridley, pastor; Rev. L. C. Wolf, evangelist, will assist the pastor in the meeting.

East Atlanta church, Rev. Julian S. Rodgers, pastor; Rev. J. M. Hickerson, evangelist, will assist the pastor in the meeting.

East Side Tabernacle, Rev. A. C. Shuler, pastor; Rev. J. E. McManaway, evangelist, will assist the pastor in the meeting.

East Point church, Rev. C. E. Hitt, pastor; Rev. U. S. Thomas, evangelist, will assist the pastor in the meeting.

Edgewood church, Rev. V. C. Norcross, pastor; Rev. J. C. Owen, evangelist, assist the pastor in the meeting.

Grant Park church, Rev. F. P. Flemming, pastor; Rev. W. F. Fisher, evangelist, will assist the pastor in the meeting.

Gordon Street church, Rev. W. M. Sentell, pastor; Rev. T. O. Rees, evangelist, and J. P. Schofield, singer, will conduct the meeting.

Immanuel church, Rev. R. L. Peeples, pastor; Rev. J. C. Owen, evangelist, will assist the pastor in conducting the meeting.

Inman Yards church, Rev. J. W. Butts, pastor, the evangelist to assist the pastor in the meeting to be assigned later.

Johnson Hill church, Rev. L. E. Barnes, pastor; Rev. D. D. King, evangelist, and E. L. Wolfslagel, singer, will conduct the meeting.

Inman Park church, Rev. W. Lee Cutts, pastor, Rev. W. L. Cutts, the father of the pastor, will assist him in conducting the meeting.

Jones Avenue church, Rev. O. W. Greer, pastor, will conduct his own meeting. He is the new pastor who takes charge May 1.

Kirkwood church, Rev. J. L. Jackson, pastor; Rev. W. P. Hines, evangelist, will assist the pastor in conducting the meeting.

New Antioch church, Rev. B. F. Elliott, pastor. The evangelist will be assigned later.

North Side park, Rev. W. B. Wilson, pastor. Rev. J. Frank Jackson, evangelist, will assist the pastor in conducting the meeting.

Oakland City church, Rev. A. C. Ward, pastor. Rev. J. W. Copas, evangelist, and H. G. Langford, singer, will conduct the meeting.

Ponce De Leon church, Rev. A. M. Gordon, pastor. Rev. W. M. Anderson, evangelist, and J. E. Reynolds, singer, will conduct the meeting.

Second church, Rev. John E. White, pastor. Rev. Weston Bruner, evangelist, and J. Fred Schoofield, singer, will conduct the meeting.

Southside church, Rev. W. C. Ivey, pastor, Rev. J. S. McLemore, evangelist, will assist the pastor in conducting the meeting.

West End church, Rev. B. F. Purser, pastor. Rev. E. V. Lamb, evangelist, and D. R. Wade, singer, will conduct the meeting.

Western Heights church, Rev. A. V. Fickern, pastor. Rev. W. S. Kendrick, evangelist, will assist the pastor in conducting the meeting.

Woodward avenue church, Rev. T. T. Davis, pastor. The evangelist will be announced later.

Fortified Hills church, Rev. E. E. Woodson, pastor. Rev. R. P. Jordan, evangelist, will assist the pastor in the meeting.

Flirt church, Rev. Charles W. Daniel, pastor. Rev. J. H. Dew, evangelist and M. J. Babbitt, singer, will conduct the meeting.

College Park church, Rev. A. F. O'Kelley, pastor. Rev. Roy Palmer, evangelist, will assist the pastor in the meeting.

Cooper street church, Rev. W. L. Hambrick, pastor. Rev. J. C. Solomon, evangelist, will assist the pastor in the meeting.

Capitol View church, Rev. A. G. Henley, pastor, will conduct his own meeting.

Tabernacle church, Rev. Lincoln McConnell, pastor, will conduct his own meeting, being assisted by Messrs. Dibble and Tetley.

East End church, Rev. C. W. Hudson, pastor, will conduct his own meeting.

Stewart Avenue church, Rev. J. J. Crew, pastor, will conduct his own meeting.

PROGRAM OF MEETINGS.

Every church in the campaign will be expected to take a religious census of its territory during the week preceding the beginning of the campaign. This will furnish the pastor with much needed information for work in the campaign.

Each church engaged in the meetings will be expected to conduct a week of prayer services in the church and in the homes of the people the week preceding the campaign. And also the pastors are urged to have their deacons hold weekly meetings from now till the beginning of the meetings.

A get-together service will be held on Sunday, May 17, at the First church, at 3 o'clock. The evangelists engaged in the campaign will be introduced to the public. Also Dr. Bruner, the director of the meetings, will preach a short sermon. It is expected that all the pastors and evangelists and the workers in the several churches be present.

The evangelists will not at their appointed churches at 11 o'clock Sunday, May 17, and each will continue in his field with pastor just as long as the prospects will encourage it.

Every day of the week, except Saturday, there will be held at the First Baptist church, which will be headquarters during the campaign, some service every morning. At 9:15 a personal workers' conference will be held under the direction of E. V. Lamb. At the inspirational service will be held at which reports will be heard and a short Bible study will be given.

Also there will be held at noon each day in the shops and factories of the city special evangelistic services by the visiting evangelists. Also there will be conducted in one of the theaters a noonday gospel meeting each day.

On the 24th of May, in the afternoon, there will be held several mass meetings in different parts of the city. The details of these meetings will be announced later.

Rev. J. C. Yeisley To be Speaker for Railroad Y. M. C. A.

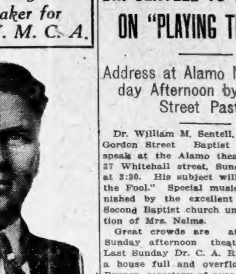

REV. C. J. YEISLEY.

The Railroad Young Men's Christian association has provided for another excellent service at the rooms, 21 1-2 West Alabama street, Sunday afternoon at 3:30 o'clock. The Rev. C. J. Yeisley, who recently came to Atlanta to take charge of Epworth Memorial Methodist church, will address that meeting.

He is a young man of marked ability and he will have something to say of more than ordinary interest. Those in charge of the meeting are especially desirous of a large attendance to hear this talented young man. The usual strong musical program will be presented. A cordial welcome awaits every man.

DR. SENTELL TO SPEAK ON "PLAYING THE FOOL"

Address at Alamo No. 2 Sunday Afternoon by Gordon Street Pastor

Dr. William M. Sentell, pastor of the Gordon Street Baptist church, will speak at the Alamo theater No. 2, at 27 Whitehall street, Sunday afternoon, at 3:30. His subject will be: "Playing the Fool." Special music will be furnished by the excellent choir of the Second Baptist church under the direction of Mrs. Nelms.

Great crowds are attending these Sunday afternoon theater meetings. Last Sunday Dr. C. A. Ridley spoke to a house full and overflowing and Dr. Bruner, secretary of evangelism for the Southern Baptist convention, will speak Sunday, May 3.

Rev. W. C. Smith, pastor of the Decatur Baptist church, will preside at the meeting Sunday.

These meetings are held under the auspices of the B. Y. P. U.'s of the city and Frank H. Leavell, state field secretary of the B. Y. P. U. of Georgia, will preside at the meeting the first Sunday in May. The doors will open at 3 o'clock and a splendid musical program will be rendered during the first half hour by the orchestra under the direction of Mr. Claude Gardner.

The public is cordially invited to attend these meetings.

Methodists to Meet

(Special Dispatch to The Journal.)

CHATTANOOGA, Tenn., April 25.—The Chattanooga conference of the Holston conference of the Methodist Episcopal church, south, will open here April 29, with large delegations from all churches in the territory.

It is estimated that fully 300 will be in attendance, including ministerial and lay delegates and representatives of the women's societies. Dr. J. A. Burrow, presiding elder of the Chattanooga district, will preside.

Rev. Fred A. Line Will Preach SundaS For Knights Templar

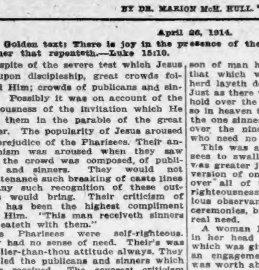

REV. FRED A. LINE.

Rev. Fred A. Line, pastor of the First Universalist church, 16 East Harris street, will address the Sir Knights of Atlanta and Coeur de Lion commanderies, Knights Templar, at the regular church service Sunday morning at 11 o'clock.

The sermon subject will be: "Marching With Christ." There will be special music. A cordial invitation is extended to the public.

DR. SENTELL TO SPEAK ON "PLAYING THE FOOL"

Address at Alamo No. 2 Sunday Afternoon by Gordon Street Pastor

Dr. William M. Sentell, pastor of the Gordon Street Baptist church, will speak at the Alamo theater No. 2, at 27 Whitehall street, Sunday afternoon, at 3:30. His subject will be: "Playing the Fool." Special music will be furnished by the excellent choir of the Second Baptist church under the direction of Mrs. Nelms.

Great crowds are attending these Sunday afternoon theater meetings. Last Sunday Dr. C. A. Ridley spoke to a house full and overflowing and Dr. Bruner, secretary of evangelism for the Southern Baptist convention, will speak Sunday, May 3.

Rev. W. C. Smith, pastor of the Decatur Baptist church, will preside at the meeting Sunday.

These meetings are held under the auspices of the B. Y. P. U.'s of the city and Frank H. Leavell, state field secretary of the B. Y. P. U. of Georgia, will preside at the meeting the first Sunday in May. The doors will open at 3 o'clock and a splendid musical program will be rendered during the first half hour by the orchestra under the direction of Mr. Claude Gardner.

The public is cordially invited to attend these meetings.

Methodists to Meet

(Special Dispatch to The Journal.)

CHATTANOOGA, Tenn., April 25.—The Chattanooga conference of the Holston conference of the Methodist Episcopal church, south, will open here April 29, with large delegations from all churches in the territory.

It is estimated that fully 300 will be in attendance, including ministerial and lay delegates and representatives of the women's societies. Dr. J. A. Burrow, presiding elder of the Chattanooga district, will preside.

SUNDAY SCHOOL LESSON

BY DR. MARION McK. HULL.

April 26, 1914.

Golden text: There is joy in the presence of the angels of God over one sinner that repenteth.—Luke 15:10.

In spite of the severe test which Jesus put upon discipleship, great crowds followed Him; crowds of publicans and sinners. Possibly it was on account of the graciousness of the invitation which He gave them in the parable of the great supper. The popularity of Jesus aroused the prejudice of the Pharisees. Their antagonism was aroused when they saw that the scribes associated with publicans and sinners. They would not countenance such fellowship of caste lines as any such recognition of these outcasts would bring. Their criticism of Him has been the highest compliment paid Him. "This man receiveth sinners and eateth with them."

The Pharisees were self-righteous. They had no sense of need. Their's was a holier-than-thou attitude always. They repelled the publicans and sinners which Jesus received. The severest criticism that was made of Him, therefore, became His most precious characteristic.

HIS ANSWET.

He answered their criticism by a threefold parable. The first was that of the lost sheep, the lost coin and the lost boy. We study but the first two portions of the other portion next week. But let us remark before we pass from the consideration of it as a whole, that there is a practical value in it. The first coin was more valuable than the sheep, and the second coin was less than the first. It was only one in 100, the coin one in 10, and the boy one in two. The three-fold parable is Jesus' reply to their answer.

The work of the Lord is to seek with the Savior, to search with the Spirit, to save by the power of the blood.

Let us notice the first two parts of the parable now. A man had 100 sheep. One of them had unfortunately strayed away. He did not intend to, but in some way got separated from the shepherd and the fold, and goes out to seek until he finds it. No sacrifice is too great for the shepherd to make. Indeed when he has found it, he puts it on his own shoulders and takes it, not to beat it, but to carry it home, calls in his neighbors to rejoice with him, because he had found the sheep which was lost.

So, said Jesus, is the attitude of the true shepherd. These publicans and sinners were lost sheep, lost in their own carelessness. They were as helpless and as hopelessly lost as the one sheep. Love could not rest satisfied until they had been found. God so loved the world that He gave His only begotten Son that whosoever believeth in Him shall not perish, but have everlasting life. The son of man has come to seek and save that which was lost. The good shepherd layeth down his life for the sheep. Just as there was rejoicing in that household over the one sheep that was found, so in heaven there is great rejoicing over the one sinner that repenteth more than over the ninety and nine just persons who need no repentance.

This was a bitter pill for the Pharisees to swallow, to be told that there was greater joy in heaven over the conversion of one of those outcasts than over all of them with their so-called righteousness, consisting of the scrupulous observances of all the rites and ceremonies, but without a sense of their real need.

A woman lost one of the ten pieces in her head dress, the gold coins which was given usually by a lover, like an engagement ring. The coin itself was worth about 15 cents in our money, but was worth a good deal more to that woman. Suppose a necklace of beads had been given you by your sweetheart, and one of these was lost. Its intrinsic value was not very great, but as a part of the necklace the one bead was invaluable and so with this coin.

Now, that woman did just what you would do. She lighted the house topsy-turvy until she found it. She dusted everything; she moved every piece of furniture, looking for that coin. She took corners with a candle; she turned over every rug, until finally she found it; and when she did she had a great deal more joy over that one piece found than over the nine pieces that she had not lost. Rejoice with me, for I have found it. Without it the head band would not have ever been the same to her.

So also, said Jesus, these sinners were stamped like the coin with the image of the King, but they have been lost through carelessness or thoughtlessness, and the King's joy could never be full as long as one of His coins was lost or was not be complete until they had been found. And so the spirit searches, is searching for you today. The King's joy will never be complete until you have found your place amongst the Jewels of His Crown.

God gave His love without reserve in order that it might win you. Had there been no other person in the whole wide world who needed Him but you, His love is no greater than that Jesus would have left heaven, would have endured all that He did, would have suffered the torments and the shameful death of the cross and the darkness of the grave, in order that He might win you. Will you accept His love? Will you now accept the proffered gift of salvation, which He makes to you?

If you are a Christian, if you have already accepted this gracious gift of His—listed Him—and have did what much for you, will you not be willing also to do the same with Him for others?

NOTICES OF CHURCH SERVICES

METHODIST (South)

CENTER STREET—Rev. G. L. Chastain, pastor. Preaching by pastor at 11 a. m. and 7:30 p. m. Sunday school at 10 a. m.

ENGLISH AVENUE—Rev. C. P. Marchman, pastor. Preaching Sunday at 11 a. m. and 7:30 p. m.

KIRKWOOD—Rev. T. J. Branson, pastor. Preaching every Sunday at 11 a. m. and 7:30 p. m. Sunday school at 9:45 a. m.

COLLEGE PARK—Rev. H. M. Quillian, pastor. Sunday school at 9:30 a. m. Preaching by pastor at 11 a. m. and 7:30 p. m.

DECATUR—Rev. Frank Quillian, pastor. Sunday school at 9:30 a. m. Preaching at 11 a. m. and 7:30 p. m., sermon by the pastor.

MAYSONS—Mayson Ferry road. Rev. W. H. Clark, pastor. Sunday school at 10 a. m. by pastor. Sunday school at 9:45 a. m.

PEACHTREE—Rev. Wilson Rogers, pastor. Preaching at 11 a. m. and 7:45 p. m. by the pastor. Sunday school at 9:45 a. m.

OAKLAND CITY—Rev. M. L. Underwood, pastor. Sunday school at 10 a. m. Preaching at 11 a. m. and 7:30 p. m. by the pastor.

EAST END—South Decatur line. Third avenue. Rev. C. L. Bass, pastor. Sunday school at 10 a. m. and 7:30 p. m. Sunday school at 9:30 a. m.

ASBURY—Davis and Foundry streets, Rev. Henry Pace, pastor. Sunday school at 9:30 a. m. Preaching by the pastor at 11 a. m. and 7:30 p. m.

MOUNT VERNON.—Inman Yards. Rev. C. L. Bass, pastor. Sunday school at 9:30 a. m. Preaching by the pastor at 11 a. m. and 7:30 p. m.

LAKEWOOD HEIGHTS—Rev. William Greenway, pastor. Preaching at 11 a. m. by the pastor and 7:30 p. m. Sunday school at 9:45 a. m.

ST. MARK—Peachtree and Fifth streets. Rev. J. W. Gaines, pastor. Preaching at 11 a. m. and 4:30 p. m. by pastor. Sunday school at 9:30 a. m.

WEST SIDE—Mayson and Turner avenue. Rev. C. P. Marchman, pastor. Preaching first and third Sundays at 11 a. m. and 7:30 p. m.

TRINITY—Corner Washington street and Trinity avenue. Rev. L. G. Johnson, pastor. Services at 11 a. m. and 7:30 p. m. Sunday school at 9:30 a. m.

INMAN PARK—Edgewood avenue, near Hurt street. Rev. Hoyt H. LaFrede, jr., pastor. Preaching at 11 a. m. and 7:30 p. m. Sunday school at 9:30 a. m.

EPWORTH—Mayson avenue, Edgewood, Rev. H. A. Bugg, pastor. Sunday school at 9:30 a. m. Preaching at 11 a. m. by pastor, and 7:30 p. m. by Rev. C. L. Goodell.

ST. JOHN—Rev. G. Mac Eakes, pastor. Corner East Georgia avenue and Central railway. Services at 11 a. m. by pastor, and at 7:45 p. m. Sunday school at 9:30 a. m.

COLLINS MEMORIAL—Near Bolton, on River line. Rev. W. H. Clark, pastor. Preaching at 11 a. m. and 7:30 p. m. each Sunday. Sunday school at 9:45 a. m.

EAST POINT—Church street and Forest avenue. Rev. F. R. Hudson, pastor. Preaching at 11 a. m. and 7:30 p. m. by the pastor. Sunday school at 9:30 a. m.

FAIRBURN—Rev. Estelle and Hunnicutt. Sunday school at 9:30 a. m. Rev. George D. Moss, pastor. Preaching at 11 a. m. and 7:30 p. m. by Rev. Marvin Williams.

NELLIE MEMORIAL—Washington road and Ridge avenue. Rev. J. F. Wofford, pastor. Sunday school at 9:45 a. m. Preaching at 11 a. m. and 7:30 p. m.

HAPEVILLE—Rev. L. W. Rivers, pastor. Preaching at 11 a. m. and 7:30 p. m. by the pastor. Sunday school at 9:30 a. m. every Sunday.

FOURTH AVENUE—Rev. J. W. Butts, pastor. Preaching at 11 a. m. and 7:30 p. m. by Rev. A. J. Scarborough, pastor. Preaching at 11 a. m. and 7:30 p. m. by Rev. J. S. Jenkins. Sunday school at 9:30 a. m.

WALKER—Corner of Hemphill and Walker streets. Rev. Olin King, pastor. Preaching at 11 a. m. and at 7:30 p. m. by the pastor. Sunday school at 9:30 a. m.

FIRST—Peachtree street and Pryor place. Rev. H. M. DuBose, D. D., pastor. Services at 11 a. m. by Dr. W. F. Quarles, and at 7:30 p. m. by Dr. DuBose. Sunday school at 9:30 a. m.

ST. JAMES—790 Marietta street. Rev. W. Lee Cutts, pastor. Preaching at 11 a. m. and 7:30 p. m. by pastor. Revival services at 11 a. m. and 7:30 p. m. by Rev. Dr. Hight C. Moore, of Norfolk, Va. Sunday school at 9:30.

GORDON STREET—Wellington and Gordon streets. Rev. L. W. Collins, pastor. Preaching at 11 a. m. by pastor and 7:30 p. m. Sunday school at 9:30 a. m. Epworth League at 6:30 p. m.

MARTHA BROWN MEMORIAL — Corner Metropolitan and Granberry avenues. C. V. Facker, pastor. Preaching at 11 a. m. and 7:30 p. m. Preaching at 11 a. m. and 7:45 p. m. by Rev. Dr. Chastain.

OAKHURST—Mynatt station, North Decatur car line. Rev. Charles A. Stakely, pastor. Preaching first and third Sundays by pastor, at 11 a. m. and 7:30 p. m. Sunday school every Sunday at 9:30 a. m.

DRUID HILLS—Seminole and Pine Ridge avenue. Henry B. Hays, pastor. Public worship at 11 a. m. and 8 p. m. Sunday school at 9:30 a. m. Mid-week prayer and praise service Wednesday at 7:30 p. m.

JEFFERSON STREET—Rev. W. M. Huston, pastor. Sunday school at 9:30 a. m. Preaching at 11 a. m. Take River car or English avenue car, get off corner Bellwood and Ashby, walk one block to church.

WESLEY MEMORIAL—Rev. W. R. Handrix, pastor. Rev. H. H. Harris, associate pastor and director of religious classes for all ages at 10 a. m. Preaching at 11 a. m. and 8 p. m. Sunday school at 9:30, conducted by Rev. H. H. Harris at 11:15 a. m.

METHODIST EPISCOPAL

METHODIST EPISCOPAL—Dr. Frederick D. Leete, presiding bishop. Rev. R. J. Hammond, district superintendent.

NELLIE CHAPEL—East Point, Ga. Rev. E. E. Caviart, pastor. Sunday school at 10 a. m. Preaching at 11 a. m. and 7:45 p. m.

HEMPHILL AVENUE—Between North and Ethel streets. Rev. J. W. Davenport, pastor. Sunday school at 9:30 a. m. Preaching at 11 a. m. and 8 p. m.

BETHEL MEMORIAL — Washington and Fulton streets. Rev. C. J. Yeisley, pastor. Regular Sunday services 11 a. m. and 7:30 p. m. Sunday school at 9:30 a. m. Sunday. Prayer meeting 7:30 p. m. Wednesday.

PRESBYTERIAN

PRYOR STREET—Services Sunday morning and evening. Rev. Henry Swift preaches at 11 a. m. Sabbath school at 9:30 a. m.

BARNETT—Hampton street and Bradley avenue. Preaching at 7:30 p. m. No morning service. Sabbath school at 3 p. m.

WEST END—Lucile and Ashby streets. Rev. William E. Hill, pastor. Sabbath school. Morning and evening services at 11 a. m. and 8 p. m.

ROCK SPRING—Piedmont avenue. Rev. Lindsay Johnson, pastor. Services at 11 a. m. and 8 p. m. Sabbath school at 9:45 a. m.

CENTRAL—Washington street, opposite City Hall. Dr. Dunbar Ogden, pastor. Services at 11 a. m. and 8 p. m. Sabbath school at 9:30 a. m.

MOORE MEMORIAL—Lucile and Latimer streets. Rev. Henry Swift, pastor. Services at 11 a. m. and 7:30 p. m. Sunday school at 3 p. m.

HARRIS STREET—Rev. Jere A. Moore, pastor. Sabbath school at 9:45. Preaching at 11 a. m. Stereopticon lecture at 7:30 p. m. by the pastor.

FIRST—Marietta street, one block west of the city hall. Rev. A. R. Wodson, acting pastor. Service at 11 a. m. Sabbath school at 9:30 a. m.

COLLEGE PARK—Rev. Fritz Rauschenberg, pastor. Preaching at 11 a. m. and 7:30 p. m. Sunday school at 9:45 a. m. Mr. J. O. Stakely, superintendent.

ASSOCIATE REFORMED—Whitehall and Mitchell streets. Rev. Wallace Rogers, pastor. Preaching at 11 a. m. and 7:45 p. m. Sabbath school at 9:45 a. m.

GEORGIA AVENUE—Corner East Georgia avenue and Hilliard street. Preaching at 11 a. m. and 7:30 p. m. by the pastor, Dr. Robert Ivey. Sunday school at 9:30 a. m.

WESTMINSTER—Boulevard and Forrest avenue. Services at 11 a. m. and 7:30 p. m. Rev. A. R. Holderness, pastor. Sunday school at 9:30 a. m. Tenth street Sunday school at 3 p. m.

INMAN PARK—Corner of Edgewood and Euclid avenues and Druid Circle. Services on Sunday at 11 a. m. and evening at 8 p. m. Rev. James F. Flaklen, pastor. Sabbath school at 9:45 a. m.

GORDON STREET—Junction Gordon street, Inman and Lucile avenues. Rev. Wade Wiley, pastor. Preaching by the pastor at 11 a. m. and 7:30 p. m. Sunday school at 9:45 a. m.

DRUID PARK PRESBYTERIAN—Corner Ponce De Leon and Kings avenue. Sunday school at 9:45. C. W. Puckett, superintendent. Preaching at 11 a. m. and 7:30 p. m. by Rev. T. P. Cleveland. All cordially invited.

CENTER AVENUE—Peachtree and North avenue. Rev. Richard Orme Flinn, pastor. Morning service, 11 o'clock; evening service, 8 o'clock. Sabbath school at 9:30 a. m. Special organized Bible classes for men and women, 9:45 a. m. Christian Endeavor, Y. p. m.

EPISCOPAL

ST. LUKE'S—Peachtree, between Currier and Pine streets. Rev. C. B. Wilmer, D. D., rector. Services at 11 a. m. and 7:30 p. m.

CATHEDRAL—Washington and Hunter streets. Rev. Troy N. Arrington, rector. Holy communion; 11 a. m., litany, sermon and holy communion; 4:30 p. m., evening prayers, p. m., service and address.

ALL SAINTS' CHURCH—Corner of North avenue and West Peachtree street. Rev. Wyatt Rushton, rector. Holy communion 7:30 a. m., Sunday school 9:45 a. m.; holy communion and sermon, 11 a. m.; evening prayer, 4 p. m.

CHURCH OF THE INCARNATION—Lee and Fair streets, West End. Rev. Lucien N. Richards, rector. Holy communion, 7:30 a. m.; morning prayer and sermon, 11 a. m.; evening service and sermon 7:30 p. m. Sunday school (in church), 9:45 a. m. Men's Bible class (in church), 10 a. m.

CHURCH OF CHRIST

CONSTITUTION—Communion and fellowship at 3 p. m. Followed by preaching by O. M. McKee.

EAST POINT—Bible study from 9:45 to 10:45. Communion and fellowship from 11 to 11:30. Preaching at 11:30 a. m. by L. L. Jackson and 7:30 p. m.

FOURTH AVENUE STREET—Bible study from 9:45 to 10:45. Communion at 11 a. m. and from 6 to 7:00. Preaching at 11:30 a. m. and 7:30 p. m. by L. Harding. Prayer meeting Wednesday evening.

FIRST END AVENUE—Bible study from 9:30 to 10:20. Communion and fellowship from 10:20 to 11:00. Preaching at 11:00 a. m. by S. H. Hall, and 7:45 p. m. by S. H. Hall.

UNITARIAN

THE UNITARIAN CHURCH OF ATLANTA—Dr. J. Wade Conkling, minister. Meetings held every Sunday morning, 11 o'clock, at the Atlanta Women's Club building, 74 West Harker street.

BAPTIST

ORPHANS' HOME—Hapeville. Rev. A. E. Spalding, D. D., chaplain. Will preach Sunday at 3 p. m.

EAST ATLANTA—Rev. J. J. Crow, pastor. Preaching at 7:30 p. m. by the pastor. Sunday school at 3 p. m.

EAST END—Rev. W. T. Smith, pastor. Preaching by the pastor at 11 a. m. and 7:30 p. m. Sunday school at 9:30 a. m.

ANTIOCH—Rev. W. H. Kershaw, pastor. Preaching at 11 a. m. and 7:30 p. m. by the pastor. Sunday school at 10 a. m.

CAPITOL VIEW—Rev. A. C. Henley, pastor. Preaching at 11 a. m. and 7:30 p. m. by the pastor. Sunday school at 9:30 a. m.

KIRKWOOD—Rev. J. L. Jackson, pastor. Preaching at 11 a. m. and 7:30 p. m. Sunday school at 9:30 a. m.

NORTH SIDE PARK—W. M. Wilson, pastor. Preaching at 11 a. m. and 7:30 p. m. by the pastor. Sunday school at 9:30 a. m.

HUCKEBA—Rev. Thomas Poole, pastor. Preaching at 11 a. m. and at 7:30 p. m. by the pastor. Sunday school at 9:30 a. m.

COLLEGE PARK—Rev. A. F. O'Kelley, pastor. Preaching by the pastor at 11 a. m. and 7:30 p. m. Sunday school at 9:30 a. m.

HOME AVENUE BAPTIST CHURCH—Preaching at 11 a. m. and 7:30 p. m. by pastor, Rev. J. S. Goodwin; Sunday school 9:30 a. m.

EAST POINT—Rev. C. E. Hitt, pastor. Preaching at 11 a. m. and 7:30 p. m. Sunday school at 9:30 a. m.

EAST ATLANTA—Rev. Julian S. Rodgers, pastor. Preaching at 11 a. m. and 7:30 p. m. by the pastor. Sunday school at 9:30 a. m.

WOODWARD AVENUE—Rev. T. T. Davis, pastor. Preaching by the pastor at 11 a. m. and 7:30 p. m. Sunday school at 9:30 a. m.

SHARON—West Haven Springs, Rev. W. H. Bentley, pastor. Preaching at 11 a. m. and 7:30 p. m. by the pastor. Sunday school 9:30 a. m.

OAKLAND CITY—Rev. A. C. Ward, pastor. Preaching by the pastor at 11 a. m. and 7:30 p. m. Sunday school at 9:30 a. m.

INMAN YARDS—Inman Yards. Rev. J. W. Butts, pastor. Preaching by the pastor at 11 a. m. and 7:30 p. m. by the pastor. Sunday school at 9:30 a. m.

JONES AVENUE—Jones avenue, near Marietta street. Preaching at 11 a. m. and 7:30 p. m. by the pastor. Sunday school at 9:30 a. m.

NEW ANTIOCH—Whittier Mills. Rev. B. F. Elliott, pastor. Preaching by the pastor at 11 a. m. and 7:30 p. m. Sunday school at 9:30 a. m.

ASKHUMET—Rev. C. W. Hudson, pastor. Preaching first and third Sundays, 11 a. m. and 7:30 p. m. by the pastor. Sunday school at 9:30 a. m.

INMAN PARK—Edgewood avenue. Rev. W. Lee Cutts, pastor. Preaching at 11 a. m. and 7:30 p. m. by the pastor. Sunday school at 9:30 a. m.

IMMANUEL—Howell Mill road, Rev. W. D. Owens, pastor. Preaching at 11 a. m. and 7:30 p. m. by the pastor. Sunday school at 9:30 a. m.

EAST END—Rev. and West Hunter streets. Rev. R. H. Lamplin, pastor. Preaching by the pastor at 11 a. m. and 7:30 p. m. Sunday school at 9:30 a. m.

LAKEWOOD HEIGHTS—Lakewood. Rev. F. E. Dandelia, pastor. Preaching by the pastor at 11 a. m. and 7:30 p. m. Sunday school at 9:30 a. m.

TEMPLE—Mangum and West Hunter streets. Rev. S. Morris, pastor. Preaching by the pastor at 11 a. m. and 7:30 p. m. Sunday school at 9:30 a. m.

MCDONALD—West Fair and Walnut streets. Rev. F. Wickette, pastor. Preaching by the pastor at 11 a. m. and 7:30 p. m. Sunday school at 9:30 a. m.

TABERNACLE—Willow street. Rev. A. C. Shuler, pastor. Preaching at 11 a. m. and 7:30 p. m. Sunday school at 9:30 a. m.

SOUTH SIDE—Capitol and Harpood avenue. Rev. W. Perry, pastor. Preaching at 11 a. m. and 7:30 p. m., by the pastor. Sunday school at 9:30 a. m.

FORTIFIED HILLS—Fortified Hills chapel. Rev. B. E. Woodson, pastor. Preaching at 11 a. m. and 7:30 p. m. by the pastor. Sunday school at 9:30 a. m.

WESTERN HEIGHTS—Chestnut and Kennedy streets. Rev. A. V. Fickern, pastor. Preaching by the pastor at 11 a. m. and 7:30 p. m. Sunday school at 9:30 a. m.

CENTRAL—Rawson and Garnett streets. Rev. Caleb A. Ridley, pastor. Preaching at 11 a. m. and 7:30 p. m. by the pastor. Sunday school at 9:30 a. m.

GORDON STREET—Inman and Gordon streets. Rev. W. M. Sentell, pastor. Preaching by the pastor at 11 a. m. and 7:30 p. m. Sunday school at 9:30 a. m.

SECOND—Washington and Mitchell streets. Rev. T. O. Rees, pastor. Preaching by the pastor at 11 a. m. and 8 p. m. Sunday school at 9:30 a. m.

PLUM STREET—Plum street, near North avenue. Rev. C. B. Ragsdale, pastor. Preaching by the pastor at 11 a. m. and 7:30 p. m. Sunday school at 9:30 a. m.

TABERNACLE—Luckie street, Rev. Lincoln McConnell, D. D., pastor. Preaching by Big John Tetley. Sunday school at 9:30 a. m.

EMMANUEL—Hemphill avenue and Tenth street. Rev. W. H. Bell, pastor. Preaching at 11 a. m. and 7:30 p. m. Sunday school at 9:30 a. m.

GRANT PARK—Grant street and Georgia avenue. Rev. F. P. Fleming, pastor. Preaching by the pastor at 11 a. m. and 7:30 p. m. Sunday school at 9:30 a. m.

PONDEMS AVENUE—Pondens avenue and Marietta street. Rev. J. J. Edens, pastor. Preaching by the pastor at 11 a. m. and 7:30 p. m. Sunday school at 9:30 a. m.

HIGHLAND PARK—Highland avenue and Greenwood street. Rev. N. B. O'Kelley, pastor. Preaching at 11 a. m. and 7:30 p. m. by the pastor. Sunday school at 9:30 a. m.

CONGREGATIONAL

IMMANUEL—Stewart avenue and Lillian street. Rev. Henry Armstrong, minister. Services at 11 a. m. and 7:30 p. m. Sunday school at 9:30 a. m.

CENTRAL—Ellis street and Carnegie way. Rev. G. L. Hanscom, D. D., minister. Rev. Rhett Dilgnan will preach Sunday morning at 11 a. m., and 8 p. m. Sunday school at 9:30 a. m. Men's class at 7 p. m. Y. P. S. C. E. at 7 p. m.

UNIVERSALIST

FIRST CHURCH—Rev. Hart Harris street (near Peachtree). Pastor, Rev. Fred A. Line. Morning worship and sermon. Preaching by the pastor at 11 a. m. and 8 p. m.

FIRST UNIVERSALIST CHURCH, 16 East Harris street. Rev. Fred A. Line, pastor. Sunday school 9:45. Preaching by the pastor at 11 o'clock. Evening services have been discontinued until fall.

MISCELLANEOUS

GIDEON—Regular Gideon meeting at Asbury hotel auditorium at 4 p. m. Sunday. Everybody welcome, especially ladies.

CHRISTIAN AND MISSIONARY ALLIANCE—Tabernacle, 79 Capitol avenue. Services at 11 a. m. and 7:30 p. m. Sunday. A. B. Simpson, D. D., pastor.

UNION RESCUE MISSION—234 Marietta street, junction of Walton. Services every night at 8 o'clock and every Sunday afternoon at 3 o'clock. Conducted by Brother Walton and Marietta. at 7:30.

PENTECOSTAL ASSEMBLY — Pentecostal meetings are held at 378 East Fair street, corner of Bell, where all are welcome. Sunday school with Bible study at 9:30 a. m. Preaching at 11 a. m. and 8 p. m. Sunday. Wednesday night services at 7:30 p. m. Tuesdays and Thursdays, at 2 p. m. Saturday, at 7 p. m.

INTERNATIONAL BIBLE STUDENTS—The International Bible Students association meets in the hall regularly in the Order of Railway Conductors' hall, 88½ West Alabama street, over Silvers' store, at 7:30 p. m., every Wednesday 7:30 p. m. The meetings are undenominational. Seats free. No collections.

SUNDAY SCHOOLS PLAN EFFINGHAM CONVENTION

Annual Meeting to Be Held at Camp Grounds Near Springfield May 6

(Special Dispatch to The Journal.)

SPRINGFIELD, Ga., April 25.—Great preparations are being made for the annual convention of the Sunday schools in Effingham Sunday schools to be held at the camp ground site May 6. The Effingham Sunday school workers have begun practicing songs for the occasion, and a gala day is expected. Many people come from Savannah to join in the exercises and mingle with their Effingham friends.

The Ebenezer Baptist congregation has the choice of selecting the speaker this year. No definite arrangements have as yet been completed for this feature of the day's exercises.

SUNDAY MUSIC

FIRST UNIVERSALIST.

Voluntary, prelude in A. Reed—Andie Mae Tauman.

Hymn, "All Hail the Power of Jesus' Name."

Anthem, "Home, Ye Soldiers," Tipton—Choir.

Hymn, "Go Forward, Christian Soldiers."

Offertory, "Hermosa"—Demarest, Doorak.

Contralo solo, selected—Martha E. Smith.

Hymn, "Rock of Ages, Cleft for Me."

Postlude, Batiste—Andie Mae Taurman.

TRINITY'S MUSICAL PROGRAM

MORNING.

Prelude—DuBois.

Voluntary, "Forward Be Our Watchword"—Shelley.

Offertory, "O, for a Closer Walk with God" Doctor.

Postlude.

EVENING.

The sacred cantata, "Holy City," by Gaul, will be sung by the senior choir of young people from the State Normal College at Milledgeville from that school a regular choir will be soloists for the occasion: Charles A. Sheldon, jr., organist and director.

FIRST BAPTIST.

MORNING.

Prelude.

"In Dawn—Rodi.

"Protect Us Through the Coming Night"—Noble. Mrs. Todd, Mr. Drakesmiller and Mr. Bates.

Postlude, Gu.

EVENING.

Prelude.

"Behold, God is My Salvation"—Rogers.

"From Thy Love as a Father"—Gounod. Mrs. Peyton H. Hurt—Soprano.

Postlude.

J. F. O'Donnelly, organist and director.

ST.

Alabama Batters Find Tech Hurlers Easy and Win First Game

LITTLE PAL---HIS DOG IS PRETTY GOOD PROTECTION FOR THE WIDOW --BY LEO

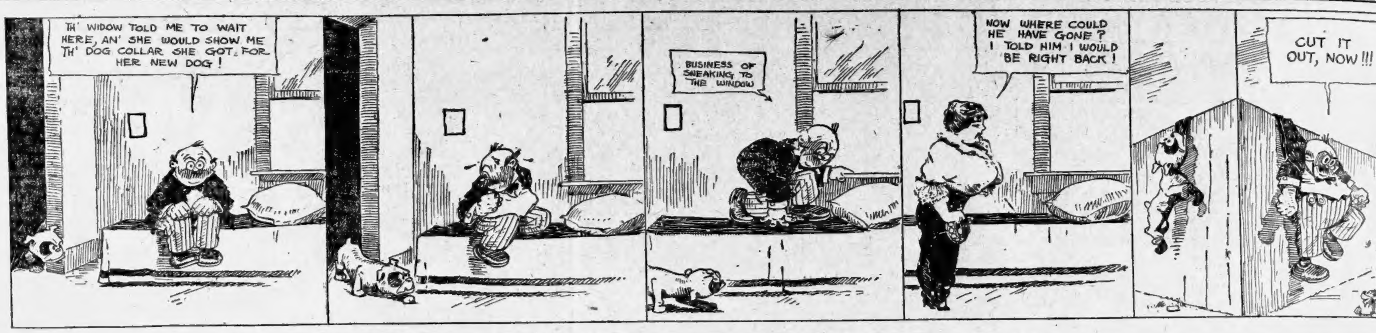

THE SPORTLIGHT
BY GRANTLAND RICE

THE CHARGE.
(A ballad of battle.)

"Form fours!"—the grim command rang out
Adown the line where nerves were tense;
"Draw sabers!"—and the smothered shout
But added to the deep suspense;
"Charge!"—ah, the tension ended then
With leaping pulse and heart of flame,
Unbroken line of mounted men,
On up the hill we came—we came.

On up the hillside, horse and man,
Where Death stood waiting at the wire;
But there was none within our clan
To falter in the galling fire;
Save where, as deadly rifle pealed
Its message from the rampart's roof,
Dull eyed, some shattered trooper reeled
From saddle bow to pounding hoof.

On up the hillside, through the rain
Of crimson dew that stained the trail;
Out from the shelter of the plain
Across the sweep of leaden hail,
Where saber flashed and rifle crashed,
Where shrapnel sang its song of hate;
But on and on and on we dashed
And cursed and jeered and laughed at fate.

Through yellow smoke that blurred the sky,
Against low ramparts belching red,
We only saw with blood-shot eye
The foeman's flag that waved ahead;
And then, as in the final stand
We saw their faces through the smoke,
Upon each saber hilt the hand
Gripped tighter for the coming stroke.

* * * * * *

Three minutes—and the charge was done;
Three minutes—and the fight was won;
Three minutes—and against the sky
We saw our gallant standard fly.

* * * * * *

Three minutes—but within that space
Beyond the drifting years away
I saw once more my mother's face
Smile down upon her child at play;
And, looking down through tender tears,
I heard as twilight's shadow sped,
As sweet as dream songs of the years
Her whispered prayers above my bed.

Once more a child against her knee
I heard the fabled tales of yours;
Once more the mother's old, old plea
For honesty and faith and truth;
Once more beyond the southern plains
That Lay across Time's drifting haze
I walked the well-remembered lanes
Through many, many Yesterdays.

I saw the pathway to the gate
Wind out dim fields that led away
To where of old one used to wait
At dusk Love's remembered day—
And then—as one who from a dream
Speeds through the sweep of countless suns
I saw my dripping saber gleam
Where troopers spike the captured guns.

Frank Moran Says He Will Win From Johnson When They Meet



Frank Moran, who is matched to fight Jack Johnson, the so-called heavyweight champion of the world, June 27 in Paris, has just come back to the United States. Moran is confident Johnson will fight him, and that the big Black will go down.

Of course, few contend, perhaps not even Moran himself, that he would beat Johnson in his prime. But the Black has been going a hard pace since he won from Jim Jeffries. He has had some worries, too—in keeping out of jail on very serious charges against him in Chicago. He is not the boxer he was once, and Moran, who is a very strong and fairly clever heavyweight, may be able to beat him.

The white hope is about six feet one inch tall. He weighs about 200 pounds, and he has a hard, straight punch, which is powerful enough to knock out Johnson or any one else whom he may hit with it. The fight will not take place for some time, and the prospect of easy money on the vaudeville circuit has brought Moran back to this country. He figures that every American fight fan will see the man who has a chance to beat Johnson. In the meantime, his manager, Dan McKettrick, is waiting in Paris, to see that Johnson finds no loophole through which he may crawl out of the match.

Alabama Easily Defeats Tech

Local Pitchers Pounded Freely by Alabama—Team Will Play Double-Header Today

TUSCALOOSA, Ala., April 25.—Alabama swamped Georgia Tech Friday afternoon in the first of a three-game series by a score of 11 to 2. The visitors were helpless before the steady hurling of Stevenson and the brilliant support given him by his teammates.

Tech's fielders were uncertain and Alabama batsmen coupled hits with errors to produce runs. In the third inning eleven Alabama batsmen came to the plate and seven of them scored. Tech's two runs came in the first and ninth innings on triples by Montague and Johnston, followed by singles.

TECH.	AB.	R.	H.	PO.	A.	E.
Wooten, ss.	4	0	0	3	2	2
T. Montague, 2b. & c.	5	1	1	4	2	2
Johnson, rf & cf.	4	1	2	1	0	1
Bury, lb.	3	0	0	7	0	0
Pound, lf.	4	0	1	1	0	0
Witherington, c.	3	0	0	4	2	0
Pitts, rf.	3	0	1	0	0	0
E. Montague, cf, 2b.	4	0	0	1	0	0
Hill, 3b.	3	0	1	0	0	0
Bryant, p.	1	0	0	0	1	0
Jordan.	2	0	0	1	1	0
Totals	33	2	Tx	23	9	0

ALABAMA.	AB.	R.	H.	PO.	A.	E.
Joplin, ss.	5	1	1	3	2	0
Wells, c.	5	3	3	6	1	0
Cargyle, 3b.	5	1	1	3	1	0
Sewell, rf.	5	2	2	2	0	0
Crawford, lf.	5	0	2	1	0	0
Hagan, cf.	4	1	1	2	0	0
Hamilton, 1b.	5	1	1	8	1	1
Ladd, 2b.	4	1	0	2	5	1
Stevenson, p.	4	1	2	0	0	0
Total	38	11	12	27	11	2

Score by innings: R.
Georgia Tech ..... 100 000 001—2
Alabama ..... 307 020 00x—11

Summary: Three-base hits, Crawford, Stevenson, T. Montague, Johnson; two-base hits, Hamilton, Hill; struck out, by Bryant 3, by Jordan 2, by Stevenson 5; bases on-balls, by Bryant 2, by Jordan 3; left on bases, Alabama 6, Tech 4; stolen bases, Pound, Wells, Joplin (2), Cargyle (2), Hagan, Hill (running for Stevenson); hits, off Bryant 3 in 2 1-3 innings. Umpire, Burke.

King's Detail On for Today

Caller King and Dick Jemison, the new baseball detailing firm, will call the final Chattanooga-Atlanta game this afternoon at their baseball matinee parlor, 9 Techwood place. The game will start promptly at 3 o'clock, being called a half an hour sooner to allow the Crackers time to catch a train for home.

Rain checks are issued with every ticket. The price of admission is 25 cents. Plenty of comfortable seats in a spacious, cool hall, a splendid place to while away an afternoon and see how your favorites come out with their old rivals, the Lookouts.

Cecil Easily Wins

CECIL, Ga., April 24.—The Cecil baseball team defeated the Hahira club here 13 to 2.

Cecil	...	...	...	309	100	410	18	12	6
Hahira	...	...	...	200	310	020	9	4	4

McClellan, Youmans and Mathis; Hodge and Belote. Umpire Lawson.

CONCERNING "GOAT" STORIES WHAT DO YOU THINK OF THIS?

Bill Sharp, well known Atlantian, and rabid baseball fan, is sponsor for a diamond story which is worth repeating. Bill is a close friend of Otto Jordan, who is now managing the Dallas club of the Texas league and has recently returned from that city where he visited Otto.

As Bill tells the story the Dallas team was in the field, in one of the late innings of a recent game, and the score stood 5 to 4 in its favor. Two men were on bases, and two down, when one of the opposing batters hit a long fly to Harry Storch who is playing an outfield position for Dallas. Now it happens that Owner William Gardner, who holds the right and titlements to the Dallas club, likewise owns a spacious plot of ground which is used as the ball park. At odd times, animals of varying species roam the playing grounds among them, a large William goat.

Said William was browsing about in Harry Storch's ballwick, just as the fly ball, referred to above, was hit. When Storch ran over to field the ball, His Goatship misunderstood the maneuvers, and supposed that he was being made the object of an attack. He accordingly prepared to meet the charge, and when Harry turned nearby to make the catch, belligerent Billy reared up and dealt him a stiff jolt from the rear. Storch dropped the ball, and the two runners scored. The opposition won the game by a score of 6 to 5. Since it was a home-grown goat, the umpire could not call the batter out for any interference from the opposition, and the runs counted. Sharpe failed to say whether the scorer gave Storch an error, or the batter a hit. It was agreed that the goat landed safely. Now the opposing team wants the goat for a mascot.

National League

Cardinals Pound Harmon Off Mound in Second Inning

PITTSBURG, April 25.—St. Louis broke Pittsburg's winning streak of 7 straight games Friday at the expense of Bob Harmon, who made his first appearance of the season against his old comrades. They banged him for six hits and five runs in the second inning. Kantlehner took his place and in turn was relieved by Conzelman.

St. Louis	...	...	...	050	020	100	—8	11	0
Pittsburg	...	...	...	010	000	000	—1	8	0

Perritt and Snyder; Harmon, Kantlehner, Conzelman and Gibson and Bresnahan and Kaferr. Time 2:12. Umpires Byron and Orth.

Ames Hurled Three-Hit Game, but Lost

CHICAGO, April 25.—Ames held Chicago to three scattered hits Friday while his teammates fielded perfectly behind him, but Chicago won, 2 to 1. In the opening inning Ames' wild pitch, with a local runner on second, netted one run. Archer's double, coupled with a sacrifice hit by Cheney and a sacrifice fly by Leach, scored the winning run.

Cincinnati	...	...	...	000	100	000	—1	3	0
Chicago	...	...	...	100	000	01x	—2	3	3

Ames and Clark; Humphries, Cheney and Archer. Time 2:06. Umpires Rigler and Emslie.

Phillies Hit Giants' Pitchers Hard and Win

NEW YORK, April 25.—Philadelphia batted in five runs against Fromme's pitching in a third of an inning Friday and the New York team lost, 8 to 2. Marquard and Wiltse also were hit hard by the Quaker sluggers. Marshall was master of the champions at all stages.

Philadelphia	...	...	...	500	000	210	—8	14	0
New York	...	...	...	010	000	100	—2	7	2

Marshall and Killifer; Fromme, Marquard and McLean and Johnson. Time 2:03. Umpires Klem and Hart.

Perdue Pitches for Braves, and Dodgers Win

BOSTON, April 25.—Batting Perdue freely in the first four innings, Brooklyn defeated the Boston Nationals Friday 8 to 1. Cecreham, who succeeded Perdue, held the visitors to three scattered hits, but was wild.

Brooklyn	...	...	...	022	100	200	—8	10	0
Boston	...	...	...	000	000	001	—1	9	1

Atchison and Fischer; Purdue, Cocreham and Gowdy. Time 2:18. Umpires Quigley and Eason.

Money to Loan



W. M. Lewis & Co.
JEWELERS AND BROKERS.
301 and 302 PETERS BUILDING
Strictly Private

COLLEGE GAMES

Mississippi Easily Defeats Sewanee

SEWANEE, Tenn., April 25.—In a loosely played game, "Old Miss" walloped the Sewanee Tigers for the second time, winning the last game of the series by the score of 10 to 4.

Walker, for Sewanee, was not in good form and the Mississippi boys pounded his delivery hard throughout the game. He received poor support from his teammates, there being no less than nine wobbles to their credit.

Score by innings: R. H. E.
Mississippi ..... 035 001 10—10 9 1
Sewanee ..... 000 400 00—4 7 5

Chandler and Anderson; Walker and Dinkins.

Vanderbilt Won From Cumberland

NASHVILLE, Tenn., April 25.—Vanderville university bit Cumberland university's pitchers hard and won the first of a two-game series by a score of 9 to 2 Friday. Morgan's hitting and the fielding of Davidson, both Vanderbilt players, featured.

Score: R. H. E.
Vanderbilt. 9 16 5
Cumberland. 2 6 4

Carothers and Estes; Bohannon, Bell and Lowry and Patterson.

G. M. A. Loses Game To Marist College

Marist turned the tables on their rivals from G. M. A. on Friday afternoon when they defeated the College Park cadets by a score of 6 to 5.

G. M. A.	...	...	...	010	010	200	—5	5	5
Marist.	...	...	...	130	001	01—	6	5	2

Smith and Gato; Brock and Liddell. Struck out, by Smith 2, by Brock 6. Umpire, Griffin. Scorer, Simpson.

Tech High should have little difficulty in winning the pennant now, as the three teams that dropped out of the league were counted as being among the foremost contenders for the prep league title.

SCHOOL GAMES

Edgewood 8, Tenth S.

Making eight runs in the fifth inning, in a desperate batting rally, Tenth tied the score in the last round and the game ended in a tie.

Score by innings: R. H. E.
Edgewood ..... 320 30—8 7 2
Tenth ..... 000 05—5 4 0

Simmons and Johnson; Morris, Owens and Jordan.

Ivy Won.

Playing jam-up ball all the way, while Davis was held scoreless, Ivy won by the score of 5 to 0.

Score by innings: R. H. E.
Davis ..... 000 00—0 0 1
Ivy ..... 026 0x—8 5 0

Johnson and Jenkins; Evans and Marben.

Oakland Won Two.

Oakland won both ends of a double bill yesterday afternoon with Boulevard, winning the first game 8 to 4 and the second 7 to 6. Oakland won the first game easily, having little difficulty. In the second game Boulevard developed more fight and had the game won until the sixth inning.

First Inning.

Score by innings: R. H. E.
Oakland ..... 061 100—8 4 0
Boulevard ..... 011 002—4 7 1

Buhler and McLoughlin; Bailey and McLoughlin.

Second Game.

Oakland ..... 000 105 1—7 4 2
Boulevard ..... 004 010 1—6 6 4

Baker and Montgomery; Bailey and McLoughlin.

SOUTH SIDE.

Hill Won Close One.

In a very spirited game Hill defeated Walker yesterday afternoon by the score of 5 to 4. Walker led until the fifth inning, when Hill made four runs.

Score by innings: R. H. E.
Walker ..... 100 010—2 7 0
Hill ..... 000 041—5 3 7

Long and Self; Winburn and Gaston.

Peeples Won by Default.

Peeples won their game from Battle Hill yesterday by default, Battle Hill failing to show up.

Formwait Lost.

Fraser once again trounced the league leaders yesterday, winning out by the score of 7 to 5. Fraser played good ball throughout.

Score by innings: R. H. E.
Fraser ..... 301 000 3—7 5 4
Formwait ..... 200 002 0—5 8 4

Prager and Thompson; Wallace and Wilhelm.

Boxers Await Sound of Gong

Promoter Mike Saul has completed all details for his boxing card at the Columbia tonight. Saul has arranged a good card, matching some of the best bantamweights in this part of the country.

Stump Goodwin will go ten rounds with Meyer Fries in the main contest. Each boy is anxious to win this contest, as the victor will likely be matched with K. O. Eggers.

For his semi-wind-up Saul has matched Battling Kelly and Kid York. These boys have fought twice before and each hold a decision.

Kid Wonder and Battling Sheppard are booked to fight a six-round preliminary. The bout will be opened with a battle royal between five husky darktown scrappers. Popular prices will prevail at the show.

Eastman Nine Won From Hazlehurst

EASTMAN, Ga., April 25.—Eastman defeated Hazlehurst here Friday in a baseball game.

Score by innings: R. H. E.
Hazlehurst ..... 100 000 000—1 3 6
Eastman ..... 001 000 01*—2 7 5

Batteries: For Eastman, Skelton and Wright; for Hazlehurst, Harrison and Cook.

Stars Compete At Penn Today

PHILADELPHIA, April 25.—Nearly 2,500 college and school athletes, including many champions, today took part in the annual relay carnival of the University of Pennsylvania, Franklin field. The greatest interest centered upon the four-mile college relay championship of the world in which Oxford university, Cornell, Pennsylvania, Ohio state, Pennsylvania state and Boston college were entered. The Oxonians were the favorites while Pennsylvania, and Cornell were looked upon by critics as contenders in this event.

There were fifty-five events on the program, forty-eight on the track and seven field events.

Preps Hold Track Meet Saturday

The four "regulars" of the local prep league, as distinguished from the three teams which seceded from the league, and dubbed themselves "Federals" will hold a track and field meet on the G. M. A. field at College Park Saturday afternoon. The team which will enter this meet are Marist, Donald Fraser, Tech High and G. M. A. This meet which will include the usual track and field events will begin at 1 o'clock, instead of 3:30, as has previous been announced.

Tech High will journey to Milledgeville on May 23 to play a double bill with the G. M. C. nine. Three games were arranged by these two schools, the first of which will be played Friday.

U. C. V. RATES
TO THE
Reunion at Jacksonville
FLORIDA
A. B. & A. RAILROAD
The "OFFICIAL ROUTE" from ATLANTA

From Terminal Station	Schedule Veterans' Special, May 5th	Schedule Daylight Special Daily	Round Trip Fare
Lv Atlanta	9:30 pm.	7:30 am.	$7.25
Lv Senoia	10:45 pm.	9:05 am.	6.80
Lv Woodbury	11:05 pm.	9:25 am.	6.00
Lv Manchester	11:50 pm.	10:25 am.	4.70
Lv Oglethorpe	1:35 am.	12:25 pm.	* 4.60
Lv Montezuma	1:45 am.	12:37 pm.	4.60
Lv Vienna	2:20 am.	1:24 pm.	4.10
Lv Cordele	2:40 am.	2:05 pm.	3.95
Lv Fitzgerald	3:45 am.	3:25 pm.	3.30
Lv Douglas	4:50 am.	4:35 pm.	2.85
Ar Waycross	5:50 am.	6:10 pm.	
Ar Jacksonville	7:55 am.	8:50 pm.	

TICKETS SOLD MAY 3d TO 7th INCLUSIVE. RETURN LIMIT MAY 13th, UNLESS EXTENDED. PURCHASE YOUR TICKET VIA THE A. B. & A. RAILROAD, SO YOU MAY SEE
SOUTH GEORGIA AT ITS BEST.
LIBERAL STOP OVERS.
ASK YOUR FRIENDS TO JOIN YOU IN THIS MOST INTERESTING TRIP TO
FLORIDA
LOW SIDE TRIP RATES TO ALL NEARBY POINTS.
MAKE YOUR RESERVATIONS TODAY AND GET FURTHER INFORMATION AT 70 PEACHTREE ST.
Phone 1132 Ivy 3.
W. W. CROXTON, General Passenger Agent.
R. E. CAMP, Ticket Agent.

LEGAL NOTICES.

Notice of Bond Election to be Held Upon the Issuance of Bonds for Grady Hospital. Date of Election Tuesday, May 5, 1914.

STATE OF GEORGIA, COUNTY OF FULTON.

CITY OF ATLANTA.

Notice is hereby given to the qualified voters of the City of Atlanta that an election of the general council of said city have called an election to be held at the several voting precincts in the city of Atlanta, within the legal hours for holding elections, on Tuesday, the 5th day of May, 1914, to determine whether the qualified voters of the City of Atlanta will assent, by the requisite two-thirds majority, to the following bonds, to-wit:

$720,000.00 of bonds of the city of Atlanta, of the denomination of one thousand ($1,000.00) Dollars each, and $30,000.00 of bonds of the city of Atlanta, of the denomination of five hundred ($500.00) Dollars each, bearing interest at the rate of 4½ per centum per annum on the principal of said bonds to be paid in semi-annual installments, annually, beginning April 1, 1915, in gold coin of the United States of America of the present standard of weight and fineness, and the interest on said bonds also evidenced by coupons falling due semi-annually and to be paid in gold coin of the United States of America of the present standard of weight and fineness.

If a tax of ..... mills is assented to, by the requisite vote, an annual tax shall thereafter be levied, beginning the year 1914 and running through the next succeeding 30 years and collected by and under the laws of the general council of the city of Atlanta, on the taxable property within said city sufficient in amount to pay the interest semi-annually on said issue of bonds, and the principal of $720,000.00 per annum of the principal of said bonds, and $30,000.00 per annum on account of the principal of said bonds when the same shall become due and payable, and said bonds as they mature. The proceeds of said bonds shall be used exclusively for rebuilding, new buildings and additions to Grady hospital, with modern equipment and furnishings for same, and for the purchase of land as may be necessary for said hospital.

Voters at said election favoring the issuance of bonds and levying taxes and assessments to Grady hospital, with modern equipment and furnishings for same, and for purchasing additional real estate for said hospital shall have written or printed on their ballots the words:

"For the issue of Seven Hundred and Twenty Thousand ($730,000.00) Dollars of bonds for the improvement of Grady hospital."

Voters opposing the issuance of said bonds shall have written or printed on their ballots the words:

"Against the issue of Seven Hundred and Fifty Thousand ($750,000.00) Dollars of bonds for the improvement of Grady hospital."

Notice is also given that the tax assessors of Fulton county, State of Georgia, and the registrars of voters for elections ordered by the mayor and general council of the City of Atlanta, and books of registration open for the registration of voters for said election, and the managers under ordinances and laws governing elections, such registration books to be open for registration open daily, Sundays excepted, for a period of ten days prior to said election, at the usual place of registration for voters at their respective offices. No. 4 East Hunter street, in the city of Atlanta, said county, and said State, and the clerk of council of the City of Atlanta, such registration books, as qualified by law, for said election for the purpose of issuing said bond issue, shall be permitted to vote at said election.

This notice is given in pursuance of an ordinance calling for said election, approved on the 1st day of April, 1914.

Given under the official hand and seal of said city and by the authority and in the name of the mayor and general council of said city, and likewise by authority of the tax assessors of the city of Atlanta, this the 2d day of April, 1914.

J. G. WOODWARD,
Mayor of the City of Atlanta.

WALTER C. TAYLOR,
Clerk of Council of the City of Atlanta.
(Seal of the City.)

Crackers Tie Lookouts in Third Game; Jacobsen Hits Homer

DIANA DILLPICKLES IN "MA BECOMES ARISTOCRATIC"A 4-REEL "SCREECHER" FILM



Fair Fans Saw Crackers Draw With Lookouts

Two Teams Battled to No Decision in Ten Innings—Final Score 2 to 2—Kissinger Pitched Good Ball—Jacobson Saved Game for Lookouts

BY ELLIOTT DENT.

(Special Dispatch to The Journal.)

CHATTANOOGA, Tenn., April 25.—Friday was ladies' day in Chattanooga and over 700 of the fair ones occupied seats in the stand when the game was called. While the box score will show that the Crackers outhit the Lookouts it does not mean that we won from them, for the best we could do was to get a draw after eleven innings of desperate fighting, the score being 2 and 2.

Billy Smith changed his batting order before the game, hoping to get better results. The change appears to have done some good and Billy may stick to it for a while at least.

Rube Kissinger occupied the mound for the champions while opposed to him was Fox, a young right hander. The Rube was in great shape and deserved a victory; only six hits were scored off him and he worked out of some tight places by his masterly pitching. He grew stronger as the game went on and appeared to have more on the ball in the last part of the game than ever before. Had not darkness made it impossible to continue play at the end of the eleventh inning I believe he would have chalked up a victory for the Rube.

There was some wonderful fielding in the game on both sides, in the second inning the crowd was brought to their feet by a lightning fast double play when McCormick walked and Balentl bounced one off the pitcher's shins. Harry Holland made a good stop of the ball and nosed Balentl out at first and Eibel shot it back to Jennings at third and got McCormick.

Little Amby McConnell also pulled off several sensational stunts which brought cheers from the stands, but to Jacobsen, the Lookouts' center fielder, goes the fielding laurels of the day. Twice with men on bases and two out, he went back to the fence and pulled down drives from Eibel and Reynolds that looked like impossible catches. It was his all-round work that helped to win for in the fourth inning he made the second run with a drive over left field fence for a home run.

In the third inning, after making his second hit in two trips to the plate, and while stealing second for the second time, Tommy Long injured a finger on his right hand. He will be out of the game a few days during which time Kircher will play short in left. Our first run came in the first inning when McConnell drove one to deep right for a triple and scored when Welchonce hit to the second baseman. The score was tied in the third when Johnson doubled down third base line and scored when Coyle hit safely to right.

In the fourth Jacobsen hit the second ball pitched far over the fence for a homer but we tied the score again in the next inning when Holland was safe on Graff's error and scored when Welchonce and Kircher singled. The ended the scoring and the game was called on account of darkness at the end of the eleventh inning. Saturday's game will be called at 3 o'clock in order that we can catch an early train to Atlanta.

Yesterday's Score

ATLANTA.	AB.	R.	H.	PO.	A.	E.
Reynolds, 2b.	4	0	2	2	3	0
Holland, 3b.	4	1	1	0	0	0
Wiseman, cf.	4	0	1	0	0	0
Long, lf.	2	0	2	1	0	0
Kircher, lf.	1	0	0	1	0	0
Jennings, 1b.	3	0	1	1	0	0
Eibel, 1b.	4	0	0	15	2	1
Welchonce, rf.	4	0	0	1	0	0
Flanagan, rf.	4	0	0	1	1	0
Kissinger, p.	4	0	0	0	3	0
Totals	36	2	6	22	9	1

CHATTANOOGA.	AB.	R.	H.	PO.	A.	E.
Johnson, lf.	5	1	1	2	0	0
Coyle, 1b.	5	1	2	12	0	0
Jacobsen, cf.	5	1	2	3	0	0
McConnell, ss.	4	0	1	2	5	0
Balentl, rf.	4	0	1	4	2	0
Fox, p.	4	0	1	4	2	0
Graff, 3b.	4	0	0	1	2	1
Schutte, c.	4	0	0	5	1	0
Totals	35	2	6	33	16	1

Score by innings:

	R.	H.	E.
Atlanta	100 010 000 00—2	6	1
Chattanooga	001 100 000 00—2	6	1

Batted in for Fox in eleventh, darkness.

Summary—Two base hits: Jennings, Johnson; three-base hit, McConnell; home run, Jacobsen; stolen bases, Jennings, Coyle, Jacobsen, Balentl; double plays, Rick to Coyle, Kissinger to Holland to Eibel to Jennings; sacrifice hits, Flanagan, Jennings, McConnell; struck out, by Kissinger 4, off Fox 1; by Fox 5, Kissinger 6, by Fox 5. Time, 2:40. Umpires, Chearnutt and Rudderham.

Birmingham Loses to Southern University

GREENSBORO, Ala., April 25.—Southern university made it three straight from Birmingham college Friday, winning easily by a score of 8 to 3. Only twenty-eight men faced McGehee in the nine innings.

	R.	H.	E.
Southern University	5	7	1
Birmingham College	0	2	3

WORLD'S TOUR OF BALL PLAYERS DID MUCH TO DEVELOP YOUNGSTERS

BY RUGG S. FULLERTON.

If it were necessary to add further proof that experience and brains are necessary to make a successful baseball player, the trip of the New York Giants and the Chicago White Sox around the world proved it.

When the teams started, almost every student of the game declared, with sad head shakes, that two good teams would be ruined. Then they returned, and players and leaders all declared that the trip was beneficial, in spite of the hard traveling, and that, instead of injuring the men, it had developed them and produced as stars men who were not rated as finished players last season.

Young as the season is, Jim Scott, Daly, Benz and Weaver have shown remarkable improvement over their form of last year, and McGraw still insists that Jim Thorpe has become a great player through the trip. I inquired of Jimmy Callahan how he explained it.

"Simply this," said Cal. "A ball player needs experience, he needs broadening, he needs to think, and he needs to learn more about his own business. A player traveling with one team learns what that team knows, and not much more. During the trip around the world we had men from seven or eight clubs. Every man studied McGraw's system, studied mine, they talked things over, they learned more baseball 'fanning' on board ship than they would in a season of play. It set them thinking—and broadened them in every way."

Walter Johnson is learning to pitch. That sounds strange, does it? Well, he is.

Last fall it was evident Johnson was falling into a bad habit—one that has ruined many a great pitcher. He became too "true" and kept his fast ball straight in the heart of the plate too often. Players who had been pulling away, sidestepping and hitting as if scared, commenced to stand up and swing, knowing the ball would not hit them. This spring he has changed tactics. He is pitching at the corners, pitching wild at times, although he has been able to stick the ball over when he needed to. The American league batters are scared and are hitting what Sandow Mertes used to call a "skeet lick" at the ball and taking third strikes right in the groove.

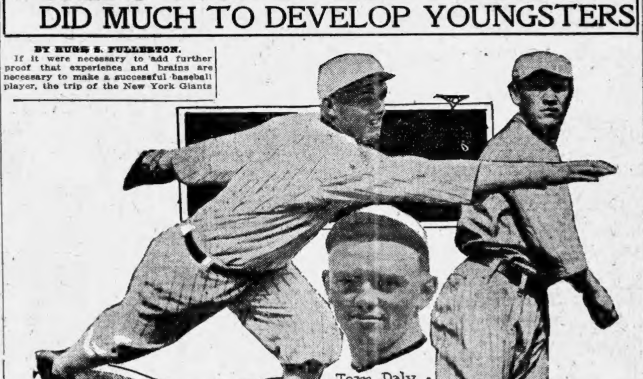

Willard Still Rules Favorite

Jesse Willard and Boer Rodel, the heavyweights, who fight at the Orpheum Tuesday night should arrive in the city some time today.

This match will be the nearest approach to a championship bout that has been staged in Atlanta since "the good old days." It is a cinch both boys will go into the ring to fight from the time the gong sounds until one or the others is declared the winner as the victor will be matched with Gunboat Smith, white heavyweight champion of the world.

Both fighters have trained faithfully for this bout and there should be no alibi about not being in condition. At present the big cowboy rules a 10 to 8 favorite over the Australian champion but it is likely these odds will be lowered before the gong sounds and it is not improbable that the odds will be even when they enter the ring.

Tickets for the match will be placed on sale this afternoon at the uptown cigar stores.

Cadets Swamp Tech High Boys

The fast Georgia Military college team of Milledgeville, Ga., had little trouble in walloping the Tech High boys yesterday afternoon at Ponce de Leon park, to the tune of 15 to 5. Tech High completely lost the idea that it was a ball game, and on two occasions went up in the air, and the visitors very very easily did the aforesaid walloping.

The game began as if it would be an interesting pitching battle between Parks for Tech High and Camp for G. M. C., and for the first three innings, neither side sent a runner across the rubber. G. M. C. had only secured one single off of the delivery of Jim Parks.

However, in the fourth spasm, Tech High blew up and G. M. C. by opportunely swatting the horsehide, for four safe clouts, one of which was a threeply smash, coupled with five errors by Tech High, proceeded to see the game up tight, making eight runs.

Tech High was completely off their form, and did not play half as well as they can. They will have another chance to show their wares against G. M. C. on May 23, when they go to Milledgeville for a double header.

Score by innings:

	R.	H.	E.
G. M. C.	000 800 034—15	13	2
Tech High	000 102 020— 5	9	11

Camp, Ghesling and Ellison; Parks, Smith and Hooper and Harland.

Koji Yamada Lost to Hoppe

NEW YORK, April 25.—Koji Yamada, who once defeated Champion Willie Hoppe here by a single point at 1,453 balk line billiards, gave Hoppe another hard battle in the 14.1 world's championship tournament last night and was beaten only by seven points.

Ora Morningstar, of Pittsburg, easily outplayed Jacob Schaefer, of Chicago, in the other game.

Auburn Squad Won From Mercer

MACON, Ga., April 25.—The game Friday afternoon between Auburn and Mercer was beautifully played one up to the ninth inning, when the visitors, with the game a tie, went in for a ninth inning rally and ran away with the big end of a 5 to 3 score.

Score:	R.	H.	E.
Auburn	5	10	2
Mercer	3	5	3

Davis, McNeill and Seminton; Hunt, Stevens and Clements.

STANDING OF THE CLUBS

SOUTHERN LEAGUE.

CLUBS.	Won.	Lost.	Pct.
New Orleans	3	2	.600
Atlanta	6	4	.600
Chattanooga	4	4	.500
Nashville	6	5	.545
Montgomery	5	6	.455
Mobile	4	6	.400
Birmingham	4	7	.364
Memphis	3	8	.273

SOUTH ATLANTIC LEAGUE.

CLUBS.	Won.	Lost.	Pct.
Jacksonville	12	8	.600
Savannah	10	7	.588
Columbia	10	7	.588
Macon	9	8	.500
Charleston	8	8	.500
Albany	7	10	.375
Columbus	6	11	.353
Augusta	5	11	.313

AMERICAN LEAGUE.

CLUBS.	Won.	Lost.	Pct.
Chicago	7	2	.778
Detroit	6	3	.667
New York	4	3	.571
Washington	4	3	.500
Boston	4	4	.500
St. Louis	4	5	.444
Philadelphia	3	4	.429
Cleveland	3	4	.333

NATIONAL LEAGUE.

CLUBS.	Won.	Lost.	Pct.
Pittsburg	7	2	.778
Philadelphia	7	3	.714
Brooklyn	6	4	.667
Chicago	4	4	.500
Pittsburg	4	5	.444
New York	3	5	.375
Boston	2	5	.286
Cincinnati	2	6	.250

FEDERAL LEAGUE.

CLUBS.	Won.	Lost.	Pct.
St. Louis	7	0	1.000
Baltimore	5	2	.714
Buffalo	3	3	.500
Chicago	3	4	.429
Pittsburg	3	4	.429
Pittsburg	2	3	.400
Brooklyn	2	5	.286
Kansas City	2	5	.286
Brooklyn	2	4	.333

GEORGIA STATE LEAGUE.

CLUBS.	Won.	Lost.	Pct.
Waycross	6	2	.750
Thomasville	4	2	.714
Americus	5	3	.625
Valdosta	4	4	.500
Dorcle	2	6	.250
Brunswick	1	6	.143

Senoia Took First From Newnan Pros.

SENOIA, Ga., April 25.—Senoia opened the baseball season Thursday by defeating Newnan, of the Georgia-Alabama league. Methvin, pitching for Senoia, had the Newnan players eating out of his hand until the sixth inning, when, with two men down, a Newnan man reached first on an error, next man walked and the next man drove the ball over the fence for the circuit.

Jordan, pitching for Newnan, was knocked out of the box, Senoia taking twelve hits and eight runs off his delivery. Cotton, who relieved him, allowed one hit and no runs, the final score being 8 to 7.

Bloomer Girls Play Here Today

Female Ball Tossers Meet Atlanta Federals at Ponce de Leon—Good Game Promised

While Manager Billy Smith and the Crackers are settling a little diamond argument with Moose McCormick's Mountainmen in Lookoutown this afternoon, Atlanta fans are going to draw the opportunity of seeing the most novel attraction on a baseball field this afternoon that has drifted Atlantaward for several seasons. This will be the Star Bloomer Girls' team of Indianapolis, which plays a fast semi-professional aggregation, known as the Federals.

The female athletes with the bifurcated toggery reached the city Friday night, and announced that they are ready to clash with the locals with every confidence as to their success. They announce that Margaret Cunningham, who flings with her off-wing, will perform on the mound, and they expect the side-wheeler to deliver an assortment of shoots and benders that the Federals will be unable to solve.

It may be stated that this team has been organized for several years and has played practically all over the United States. They have just finished a trip to Cuba, where they played several games against some of the best aggregations on the island, winning a fair percentage of these. Furthermore, a trip is now being planned which will carry them around the world, and will require fully a year for completion. Beginning in February in New Orleans, the team has played more than fifty games, of which thirty-odd have been won.

The team which will meet them is headed by Joe Smith, who has played with local amateur leagues for several years, and who is known as a heavy batter. In addition to Smith, the Federals will include in their line-up Morris Lanager, at first; Fred Martin, at second, and Johnson, a Boys' High star, at third. Duke, Smith and Jackson will play the outfield, while Golden, of the Atlanta Medicos, will pitch, and Askew who reports to Anniston at an early date, will catch.

It is probable that Lou Castro will umpire the battle. The game will be called at 3:30.

Federal League

Pittsburg and Brooklyn Divide Double-Header

PITTSBURG, April 25.—In the first double-header of the local baseball season the Brooklyn Federals were able to shut out Pittsburg, 2 to 0, in the first game, but the locals won the second game, 10 to 3. The first game of the pitchers' battle between Maxwell and Adams. Heavy hitting won for Pittsburg in the second.

FIRST GAME.

Score:	R.	H.	E.
Brooklyn .....000 000 101—	2	5	0
Pittsburg .....000 000 000—	0	4	1

Maxwell and Owens; Adams, Walker and Berry.

SECOND GAME.

Score:	R.	H.	E.
Brooklyn ..... 010 100 000—	2	2	2
Pitsburg .....240 000 22*—10	11	3	

Somers, Juul and Land; Dickson and Berry.

Baltimore Takes Game From Buffalo

BALTIMORE, April 25.—All three of Buffalo's pitchers were hit hard by Baltimore Friday and the locals won, 10 to 4. Shortstop Doolan played a sensational game for Baltimore, getting five assists, four hits and two stolen bases.

Score:	R.	H.	E.
Baltimore .....040 212 01*—10	14	2	
Buffalo ..... 000 100 210— 4	13	4	

Smith and Jacklitsch; Porroy, Schlitzer, Houser and Blair, Lavigne.

OTHER RESULTS

GEORGIA STATE LEAGUE

Americus, 6; Brunswick, 4.
Valdosta, 4; Dorcle, 2.
Waycross, 7; Thomasville, 2.

VIRGINIA LEAGUE

Norfolk, 9; Richmond, 2.
Newport News, 10; Richmond, 2.
Portsmouth, 7; Roanoke, 5.

AMERICAN ASSOCIATION

Cleveland, 6; Columbus, 0.
Louisville, 5; Indianapolis, 4.
Kansas City-St. Joseph, rain.
St. Paul-Milwaukee; rain.

INTERNATIONAL LEAGUE

Baltimore, 5; Providence, 4.
Newark, 3; Rochester, 1.
Toronto, 3; Providence, 2.
Montreal, 2; Jersey City, 0.

NORTH CAROLINA LEAGUE

Greensboro, 1; Winston-Salem, 0.
Charlotte, 9; Asheville, 1.
Durham, 7; Raleigh, 2.

TEXAS LEAGUE

Galveston, 4; Beaumont, 2.
Dallas, 4; Fort Worth, 0.
Houston, 6; San Antonio, 4.
Waco, 8; Austin, 2.

COLLEGE GAMES

W. & L., 6; Guilford, 5.
Davidson, 5; Wake Forest, 2.
Auburn, 8; Mercer, 3.

Southern League

Stark Drives Out Circuit Smash

MEMPHIS, Tenn., April 25.—Three of the four Memphis hits Friday were for extra bases and the local team won over Nashville, 3 to 0. Steele, pitching for Memphis, allowed eight hits, but fast fielding prevented Nashville scoring. One of the Memphis tallies was a home run by Stark.

Score by innings:	R.
Memphis. . . . . 010 010 01x—	3
Nashville. . . . . 000 000 000—	0

Steele and Schiel; Berger and Smith.

Tragresser Gets Homer With Two On

BIRMINGHAM, Ala., April 25.—Four hits in the fifth inning netted three runs for Montgomery here Friday against the Birmingham team and the visitors were able to maintain the lead acquired and finish the game on the long end of a 4 to 3 score. In the fourth Tragresser scored all of Birmingham's runs with a home run to deep center, bringing in Magee and Knisely ahead of him.

Score by innings:	R.
Birmingham. . . . . 000 200 001—	3
Montgomery. . . . . 100 030 000—	4

Harben and Tragresser; Black and Gribbens.

Pelicans Defeat Mobile Gulls

MOBILE, Ala., April 25.—Though outhit two to one, New Orleans bunched their hits with errors and wildness of local pitchers, and won Friday's game. Score, 4 to 3. Kirby's hitting and Dobard's steal of home featured.

Score by innings:	R.
Mobile. . . . . 001 200 000—	3
New Orleans. . . . . 000 011 20x—	4

Hogg and Schmidt; Bagby, Wilson, Styles and Higgins.

Sally League

Augusta Loses Game To Columbia

COLUMBIA, S. C., April 25.—Winchell had a shade the best of Neyenhouse in a pitchers' battle here Friday afternoon, Columbia defeating Augusta, 1 to 0. Green was forced to retire from the box at the end of the second inning on account of illness. The sensational fielding of Eberfeld featured the well played game. Manager Harbison scored Columbia's run after doubling in the fourth.

Score by innings:	R.
Augusta. . . . . 000 000 000—	0
Columbia. . . . . 000 100 00*—	1

Summary—Stolen bases, Eberfs, Batzel; sacrifice hit, Sabrie; two-base hits, Winchell, Harbison; double plays, Exell to Betzell; hits, off Green 1 in 2 innings; struck out, by Winchell 2, by Peterson 1; bases on balls, off Green 2, Neyenhouse 2; hits, by Betzell 1; left on bases, Augusta 5, Columbia 5. Time, 1:30. Umpire, Moran.

Neyenhouse and Wheat; Winchell, Green and Braun.

Manager Stinson Is Fined

ALBANY, Ga., April 25.—After having won Friday's game in the eighth by heavy hitting, Albany came back with some loose fielding and pitching in the ninth, Macon making three runs and copping the game by the score of 7 to 6.

Manager Stinson was fined $5 in the first inning and was chased from the ground. Villason was invincible until the seventh.

Score by innings:	R.	H.	E.
Albany. . . . . 000 000 140—	5	11	3
Macon. . . . . 030 001 002—	7	9	1

Jacksonville Defeats Columbus Team

COLUMBUS, Ga., April 25.—Jacksonville took a featureless slugging battle from Columbus Friday, 7 to 6. Dorning's wildness caused him to be taken out of the box in the fifth, Pearson taking his place. Williamson, pitching for Columbus, allowed nine hits, but the tallies were mostly secured through errors. The game was called in the eighth on account of darkness.

Score by innings:	R.
Jacksonville. . . . . 111 202 00—	7
Columbus. . . . . 200 040 00—	6

Pearson, Dorning and Krebs; Williamson and Thompson.

How They Bat

PLAYERS.	G.	AB.	R.	H.	Pct.
Long	11	38	5	13	.342
Welchonce	10	38	5	14	.368
Kircher	3	9	1	2	.222
McConnell	11	46	9	15	.326
Reynolds	8	33	7	9	.273
Jennings	11	41	7	12	.293
Dent	2	7	1	2	.286
Flanagan	11	38	3	9	.250
Lynch	4	14	3	3	.200
Dunn	7	24	1	6	.250
Eibel	11	36	4	7	.178
Holland	10	31	5	7	.226
Price	2	4	0	0	.000
Kissinger	3	7	0	0	.000
Browning	2	2	1	0	.000
Farrugia	2	5	0	0	.000
Doscher	1	2	0	0	.000
Eiled	1	4	0	0	.000

Tech Trackers Meet Clemson

Jackets' Cinder Path Artists Get Busy While Baseball Team Is Away on Road

In the absence of the Yellowjackets baseball team, which is at present in Tuscaloosa battling for diamond supremacy with Coach Graves' Red and White cohorts, the Tech track team will hold the center of the spotlight in local college athletic circles this afternoon, when it meets the cinder path artists from Clemson college.

Coach Alexander has been working with his track and field candidates for several weeks, and many have shown very pleasing form. He has several good men in the weight events, as well as some fast sprinters, and good distance men. All of these have hung up creditable records in trial performances, and many are expected to prove winners for the Jackets in the dual battle.

The Jackets have never been especially strong in track athletics, but have been developing slowly. They have yet to beat the Clemsonians, who have turned up as winners in the S. I. A. A. meet, from time to time, but this year they hope to turn the tables on their South Carolina visitors. On the other hand, the Tigers are known to have a good team, and confidently expect to take some small satisfaction out of trimming the Jackets on the track, in return for the licking handed them last November on the gridiron.

A track meet properly handled produces some very interesting sport for the spectator, and this meet should draw quite an enthusiastic crowd. Except in special cases, college baseball is becoming a rather weary proposition and southern institutions would certainly do well to turn more of their attention to track work. For this reason every lover of college sports would doubtless welcome something of a change to track athletics.

American League

Senators Outhit Red Sox But Lose Game

WASHINGTON, April 25.—Boston made it two straight Friday by winning 5 to 3 a well played game with Washington. Washington outhit the visitors, but three consecutive bases on balls in the third inning by Engle, followed by Lewis' double, gave Boston three runs. Two more were added in the ninth on a hit by Jaevrin and a sacrifice fly by Hooper, which scored double steal by Scott and Carrigan.

Score by innings:	R.	H.	E.
Boston ..... 003 000 002—	5	8	1
Washington ..... 000 110 001—	3	8	0

Collins and Carrigan; Engle, Ayres, Shaw and Henry. Time 2:15. Umpires Evans and Egan.

Bressler Makes Debut With Athletics

PHILADELPHIA, April 25.—Philadelphia scored the winning run of the game with New York here Friday in the eleventh inning, final score being 7 to 6. Wyckoff was knocked off the rubber in the fifth inning, and Keating was taken out in the seventh after the home team tied the score. Their successors, Bressler and Warhop, were very effective. It was the first championship game for Bressler, who is a southpaw, and he held New York down to three hits in six and a fraction innings.

Score by innings:	R.	H.	E.
New York .... 230 020 000 00—6	6	1	
Philadelphia .... 100 003 200 01—7	12	1	

Keating, Warhop and Sweeney; Wyckoff, Bressler and Schang, Lapp. Time 2:40. Umpires Dineen and Connolly.

Austin's Hit Wins Game in Twelfth

ST. LOUIS, April 25.—With two men out and Shotten on second base as the result of an error, Austin, batting for Engel, drove a scratch hit, the ball falling between Stanage, Hall and Burns on the first base line.

Score by innings:	R.	H.	E.
Detroit .... 010 004 000 000—5	8	2	
St. Louis .... 000 120 000 001—4	11	2	

Dubuc, Hall and Stanage; James and Crossin. Time 2:48. Umpires Chill and Sheean.

Chicago-Cleveland—Off day.

Swimming Records Lowered

PHILADELPHIA, Pa., April 25.—Two records were broken at the intercholastic championship swimming meet here last night. The 500-yard swim was won by Luke, of Lawrenceville, in 7 minutes, 8 1-5 seconds, 13 2-5 seconds faster than the record made two years ago by Shryock. Herbert, of the Horace Mann school, New York, won the 50-yard event in 26 4-5 seconds, 2-5 of a second faster than the former record held by Eddie, of the Brooklyn Polytechnic.

RENEWED LIQUIDATION IN COTTON CAUSED DECLINE

Market in New York Closed 2 Points Up to 6 Points Off From Previous Close

(By Associated Press.)

NEW YORK, April 25.—The cotton market was more or less unsettled during today's early trading by near month liquidation, particularly of May. Opening was steady 1 to 4 points higher in response to higher Liverpool cables, active trading sold it 6 points higher before the call. There was good offering, however, and the market eased off with old crop months leading the decline, and selling under last night's closing figures.

Reports of too much rain in the southwest caused some covering late in the morning and new crop positions were relatively firm, but with steady, closing prices were the lowest of the day, net 6 points lower to 2 higher.

NEW YORK COTTON

The following were the closing prices in the exchange today:

Tone steady; middling 13¼c, quiet.

	Last	Prev.
	Open. High. Low. Sale. Close. Close.	
Jan.	11.62 11.66 11.58 11.58 11.59 11.63	
March.	11.68 11.69 11.59 11.68 11.67 11.65	
April	11.76 11.77 11.72 11.72 11.72 11.72	
May	12.65 12.65 12.53 12.55 12.54 12.60	
June	12.60 12.60	
July	12.32 12.36 12.27 12.27 12.27 12.33	
Aug.	13.35 12.37 12.30 12.31 12.30 12.32	
Sept.	11.77 11.78	
Oct.	11.60 11.73 11.64 11.64 11.64 11.65	
Dec.	11.66 11.70 11.63 11.64 11.64 11.66	

NEW ORLEANS COTTON

(By Associated Press.)

NEW ORLEANS, April 25.—Better cables than due today put the price of cotton up in the early trading in the face of greatly improved weather conditions over the belt. Final prices were 3 to 5 points up and half an hour

NEW ORLEANS COTTON

The following were the ruling prices in the exchange today:

Tone, steady; middling, 13¼c, steady.

	Prev.
	Open. High. Low. Sale. Close. Close.
Jan.	11.62 11.66 11.58 11.60 11.60 11.63
March.	11.73 11.73 11.72 11.72 11.72 11.72
April	
May	12.54 12.59 12.54 12.57 12.56 12.61
June	12.78 12.76
July	12.75 11.77 12.70 12.72 12.72 12.76
Aug.	12.42 12.43
Sept.	11.87 11.86
Oct.	11.70 11.73 11.65 11.67 11.67 11.66
Dec.	11.65 11.68
Dec.	11.67 11.69 11.63 11.64 11.64 11.62

SPOT COTTON MARKET

Atlanta, steady, 13¼c.	
New Orleans, steady, 13¼c.	
New York, quiet, 13¼c.	
Liverpool, steady, 7 58-100d.	
Wilmington, steady, 13¼c.	
Galveston, steady, 13 1-16c.	
Mobile, firm, 12¾c.	
Philadelphia, steady, 13½c.	
Savannah, steady, 13¼c.	
Baltimore, nominal, 13¼c.	
Norfolk, steady, 13c.	
Boston, steady, 13¼c.	
Augusta, steady, 13¼c.	
Memphis, steady, 13¾c.	
Greenville, Miss., firm.	
St. Louis, dull, 13¼c.	
Athens, steady, 13¾c.	
Houston, steady, 12¾c.	
Charleston, firm, 13¼c.	
Little Rock, quiet, 12¾c.	

DAILY INTERIOR RECEIPTS.

	Last Year.	Today.
Augusta	19	344
Memphis	300	1,026
St. Louis	358	644
Cincinnati	260	478
Houston, steady, 12¾c.	1,063	2,145
Little Rock	77	

COMPARATIVE PORT RECEIPTS.

	Last Year.	Today.
Galveston	2,057	3,748
New Orleans	2,734	3,724
Mobile	300	1,069
Savannah	440	40
Wilmington	124	533
Norfolk	454	
Boston	29	10
Various	50	10,546
Total all ports	8,019	10,546

COTTON SEED PRODUCTS.

(By Associated Press.)

HUMPHRIES, April 25.—Cotton seed products, prime basis: Oil $6.40; meal $27.00@28.00; hulls $2.75@3.00.

COTTON OIL MARKET.

	Open.	Close.
Spots		7.20@7.33
April	7.20@7.39	7.24@7.32
May	7.34@7.36	7.36@7.37
June	7.46@7.49	7.50@7.51
July	7.56@7.57	7.58@7.59
August	7.66@7.66	7.68@7.70
September	7.57@7.68	7.69@7.71
October	7.39@7.26	7.21@7.23
November	6.80@6.85	6.80@6.85

Total sales; 10,700.

COTTON MARKET OPINIONS.

Norris & Co.: We advise against becoming too enthusiastic and rather favor sales of new crops on further bulges.

Hayden, House & Co.: Fall months are a safe sale on advances.

Bailey & Montgomery: We would make no attempt to follow the market for fluctuations.

Orris Bros. & Co.: We think sales on advances would look attractive for a turn.

HESTER'S COTTON STATEMENT

NEW ORLEANS, April 25.—Comparisons are to actual dates, not to close of corresponding weeks.

	In 1,000 Bales.
In sight for week	91
Same week days last year	104
Same seven days year before	103
For the month	374
Same date last year	391
Same date year before	404
For season	11,351
Same date last year	11,302
Same date year before	11,211
Port receipts for season	9,745
Same date last year	9,737
Same date year before last	11,434
Overland to mills and Canada for season	1,042
Same date last year	1,046
Same date year before	1,110
Southern mill takings for season	2,393
Same date last year	2,330
Same date year before	2,120
Interior stock in excess of September 1	352
Last year	240
Year before	246
Foreign exports for week	91
Same seven days last year	70
Same date last year	104
Northern spinners' takings and Canada for week	32
Same seven days last year	29
For season	2,290
To same date last year	2,351

SPINNERS' TAKINGS

Statement of spinners' takings of American cotton throughout the world:

This week	215
Same seven days last year	250
Same seven days year before	298
Total since September 1	13,350
Same date last year	11,074
Same date year before	11,769

WORLD'S VISIBLE SUPPLY

Statement of world's visible supply:

Total visible this week	5,442
Same date last year	4,800
Same date year before	4,900
Same date year before	3,414
Of this the total American this week	3,414
Last week	3,533
Last year	3,800
Year before	2,628
All other kinds this week	2,028
Last week	1,499
Last year	1,000
Year before	1,220
Visible in the United States this week	1,117
This date last year	1,111
Visible in other countries this week	3,514
This date last year	3,689

BRADSTREET'S REVIEW

Bradstreet's Review says:

"Aside from an improvement noted in retail trade west, northwest and southwest, the result of warmer, more spring-like weather and distributive crop progress, the volume of industry generally has not shown any particular change this week.

"Indeed the quiet or irregular conditions heretofore ruling have been accentuated by the uncertainty over as to the outlook for war or peace and aside from a slight, apparently temporary gives commodity, priced and near by exception against prices of securities, the situation broadly speaking, shows few new developments.

"The leading crop note little change from preceding week. Iron and steel are dull as regards new business, as dull, in fact, as for a long time past.

"For the week: failures 319, against 273 last year; wheat exports 2,764,910, against 4,004,654; bank clearings $5,586,106,000, an increase of 14.2 per cent."

Atlanta Markets

ATLANTA, Ga., April 25.—Cotton by wagon, steady, 13¼c.

DRESSED POULTRY

Hens, 17@18c; friers, 25@30c; roosters, 8@9c; turkeys, 20@22c; geese, 10@13½c; ducks, 18@20c.

CRACKERS

Crackers, XXX soda crackers, 6½c; Schepp's Cracker's Cleanut sodas, 6½c; Schlesinger's sodas, 6½c; Schlesinger's pearl oysters, 6½c; Schlesinger's sugar snaps, 6½c; cornhills, 10c; penny cakes, 6½c; animals, 10c; jumbles, 10c; Schlesinger's tart wheels, 8c; raisin cookies, 9c; Schlesinger's flakes, 10c; crackers in 5c cartons, 50c dozen; crackers in 10c cartons, $1 dozen.

MEAT, LARD AND HAM.

Dry salt, extra ribs, 11¼c; dry salt rib bellies, medium average, 12¾c; dry salt ribbellies, light average, 13c; Swift's Silver Leaf lard, 12½c; Swift & Co.'s Crescent Compound, 9½c.

Cornfield hams, 10@ to 12 av., 18c; cornfield hams, 12 to 14 av., 17½c; Cornfield skinned hams, 16 to 18 av., 18½c; Cornfield Picnic hams, 8 to 10 av., 13½c; Cornfield breakfast bacon, 25c; Cornfield sliced bacon, 1-lb. boxes, 12 to case, 25c; 2-lb. cartons, 24 to case, $3.00; bacon, wide and narrow, 18½c; Cornfield fresh pork sausage, in bulk, 10c; in links, 12½c; Cornfield Frankfurts, 10-lb. cartons, 14c; Cornfield bologna sausage, 10-lb. cartons, 10c; Cornfield luncheon hams, 25-lb. boxes, 14½c; Cornfield minced ham sausage, 25-lb. boxes, 14c; Cornfield Frankfurts, in pickle, 15-lb. kits, $2.00; Cornfield country ham, sliced, small, 35c; Country style lard, 50-lb. tins, 11½c; compound lard, fierce tubs, 9½c.

FRUIT AND PRODUCE

Lemons, fancy, $3.25@3.50; bananas, pound, 3@3½c; pineapples, fancy, per basket crate, $2.25@2.50; choice, $1.75@2.00; sweet potatoes, fancy, $2.35; cabbage, per crate, $1.50@1.90; beets, steady, fresh table butter, 28@30c; Blue Valley creamery butter, 32c; country eggs, 15@16c; Valley Point eggs, 17c; Cornfield eggs, $1.25; strictly fresh eggs, $1.50 per dozen; cauliflower, 8@10c per pound; egg plant, 12½c per pound; celery, 12½c; peppers, large crate, 2.25@2.50; pineapples, red Spanish, $1.50; pine apples, Abaloa, $2.50; Florida oranges, fancy, $2.75; oranges, choice, $2.25; tangerines, $2.50; grapefruit, $3.00@3.25; grapefruit, choice, $2.00@2.25; beans, green, $2.35; cabbage, per crate, $1.50@1.90; beets, celery, crate, $2.50; potatoes, new, No. 1, drum, $2.35; potatoes, new, No. 1, bbl., $1.50; potatoes, new, No. 2, bbl. $6.00; asparagus, 24 bunches, $2.50; asparagus, 30 bunches, $3.00; beets, crates, $1.50; carrots, bunch, 10c; cucumbers, crate, $3.00@3.50; eggplant, crate, fancy, $2.75@2.85; eggplant, crate, choice, $2.25; lettuce, heads, crate, $3.00@2.50; okra, per box, choice, $1.00@1.25; squash, yellow, $2.00; squash, white, $2.00; strawberries 12½@18c; beans, wax, $1.50@1.75; apples, $4.50@5.00; onions, $2.50@2.75.

CEREALS

Purity oats, recleaned, per bu. 48c, square, $1.40; Pustum cereal, large, $2.25; assorted, $2.70; small, $2.70; Instant Postum, large, $3.60; small $5.40; assorted, $5.00; Post Toasties, pounds size, $2.70; family size, $2.70; hotel size, $1.25; grapenuts, $2.70; hotel size, $2.80; Post Bran, 10c size, $2.80; 20c size, $2.80.

LOCAL STOCKS AND BONDS

	Bid.	Asked
Atlantic Ice & Coal Corp. pf.	83	85
Atlantic Ice & Coal Corp. pf.	85	86
A. B. & W. R. R.	149	151
American National Bank	216	218
Atlanta National Bank	292	295
Atlanta Savings Bank	165	
Atlanta Trust Company	87	89
Central Bank & Trust Corp.	137	139
Augusta & Savannah Railway	100	
Fulton National Bank	127	129
Fourth National Bank	277	279
Decatur Street Bank	100	106
Exposition Cotton Mills	119	192
Ga. Ry. & Power Co. 1st pfd.	72	74
Ga. Ry. & Elec. Co. 2nd pfd.	50	51
Ga. Ry. & Elec. Co. stamped.	121	122
Ga. Ry. & Power Co., com.	19½	20¼
Consumer Cotton Oil Co., com.	97	98
Empire Cotton Oil Co. pfd.	58	90
Lowry National Bank	250	258
Georgia Railway of Georgia	125	128
Realty Trust Company	99	81
Soul. Ice Co. (Atlanta), com.	70	75
Soul. Ice Co. (Nashville), com.	55	95
Third National Bank	228	233
Southwestern of Georgia	101	105

BONDS

Atlanta 4½s, J&J	100	
Atlanta 4½s, 1922	100	
Ga. Ry. & Elec. Co. consol 5s	101	102
Ga. Ry. & Elec. Co. consol 5s	101	102
Southern Bell 5s	99	99

COTTON SEED REVIEW

NEW YORK, April 25.—The cotton market has advanced during the past week on a renewal of bull support and covering. Old crop positions have responded most to the rise, as new crops have also made new high levels, partly in sympathy with the reduction of acreage and partly on talk of delayed farm work, combined with expectations of annually increased consumption during the season. There is accompanied by predictions of the very bullish statistical position at the end of July and the stone of the more aggressive bulls have predicted a natural shortage early next season. This view seems to be partly based on an idea that the world is going to be short of cotton, despite the prediction of still higher prices. Whether or not this theory proves to be justified, the action of the market has suggested a possibility of higher prices for the near months here, and, with May still holding some premium over July, it is apparently necessary to await further notices of the next Tuesday as a possible test of the market. Private crop advices have indicated no material change in the interior, but reports continue to come in that the old stock and further small shipments for May delivery may be made. Spot markets have also been continued reports of accumulating stocks, with lack of delayed farm work, combined with expectations of annually increased consumption during the season, are accompanied by predictions of the very bullish statistical position at the end of July and the stone of the more aggressive bulls have predicted a natural shortage early next season. This view seems to be partly based on an idea that the world is going to be short of cotton, despite the prediction of still higher prices. Whether or not this theory proves to be justified, the action of the market has suggested a possibility of higher prices for the near months here, and, with May still holding some premium over July, it is apparently necessary to await further notices of the next Tuesday as a possible test of the market. Private crop advices have indicated no material change in the interior, but reports continue to come in that the old stock and further small shipments for May delivery may be made. Spot markets have also been continued reports of accumulating stocks, with lack of delayed farm work, combined with expectations of annually increased consumption during the season, are accompanied by predictions of short time among domestic spinners and

Journal Want-Ad Rates

One time, 10c a line.
Three times, 6c a line.
Seven times, 5c a line.

The reduced rates are for consecutive insertions, cash with order. Six words of average length are counted as a line.

The minimum charge is the price for two lines.

Money will be refunded on the basis of the earned rate for paid-in-advance Want Ads which may be discontinued.

All communications should be made in person at The Journal office or by letter. Telephone discontinuances are not valid.

The Journal maintains a messenger service and a 'phone service for Want Ads.

A messenger will be sent for your Want Ad or your Want Ad will be taken over the phone by an expert operator and an expert writer, as best suits your convenience.

Telephones Main 2000 Atlanta 423

The Journal Covers Dixie Like the Dew

Find the Want Ad Method for You

WANTED—HELP—FEMALE

TEACHERS to solicit for educational work during vacation. Only those willing to work need apply. S. R., Box 69, care Journal.

WANTED—Single woman cook for small family. Room on lot. 1019 Washington street or Mr. Grossman, 96 Whitehall street.

WANTED—Combination laundress and housework. Apply with references. 78 Peachtree Circle, Ansley Park.

WANTED—Experienced table hands, steady work. Apply Paragon Box Co., 143½ South Pryor street.

WANTED HELP—Male and Female

MEN AND WOMEN wanted for government jobs, $65 to $150 month. Vacations, steady work. Parcel post, many appointments. Common education sufficient. "Pull" unnecessary. Write immediately for free list of positions open to you. Franklin Institute, Dept. L-L, Rochester, N. Y.

WANTED—Musician to train for commercial work, hotel, dance, reception, moving picture. Large demand. Learning and placing orchestras. Individual and class lessons. Phone 192 3281-J.

WANTED—TEACHERS

RECENTLY we have requests for 9 superintendents, $900 to $1,800; 9 high school principals, $900 to $1,500; 9 high school women, $600 to $900; principal grade teachers, $450 to $900. Special: H. S. mathematics, $1,200; H. S. Latin, $1,200; H. S. mathematics, $1,200; drawing and manual training, $1,000; lady, Dept. H. S. mathematics, $585; domestic science, $675; lady, H. S. mathematics, $600. Other calls are coming in daily. Write us for plans of registering. Interstate Teachers' Bureau, Dept. M. 1, Atlanta, Georgia.

SHERIDAN'S TEACHERS' AGENCY—Oldest, largest in the south. Individual attention to members. Offices: Atlanta, Ga., Greenwood, S. C., Charlotte, N. C.

MORE competent teachers needed for high class openings. Write Foster's Teachers' Agency, 836 Third National Bank bldg., Atlanta, Georgia.

SOUTH ATLANTIC Teachers' Agency.

1123 Atl. Nat. Bank, Atlanta, Ga.

ACME TEACHERS' AGENCY, best service, best territory, best terms. 422 Atlanta Bank building, Atlanta.

ONE hundred openings for competent teachers. Southern Teachers' Agency, Americus, Ga.

WANTED—SALESMEN

WANTED
A MAN, OR MEN, TO SELL BUILDING LOTS, ALSO HOTEL SITE AT A GREAT LAKE SUMMER RESORT. GOOD MONEY TO THE MEN WHO CAN DELIVER THE WORK. WRITE BOX 86, ZEBULON, GA.

LOT SALESMEN

YOU can easily make from $200 to $400 per month selling our high class improved lots on easy monthly payment plan. For particulars see E. G. McGirt, Sales Manager for G. P. Bottenfield, 1118-28 Empire bldg.

TRAVELING salesmen earn unlimited dollary per week carrying pocket side line. New article and a winner listed. Commission and salary. Write Western Specialty Co., care each Sunday. Write quick for free sample outfit. Western Specialty Co., 1131 East Belvidere Ave., North Kirkwood, Atlanta.

$2 Guaranteed daily profit; a firstclass real estate proposition. Good hustling men can clear $100 monthly. Our leaders are making $500 month. Assistance given and all transportation free. For further information, inquire room 1, 30½ E. Alabama st. Phone Main 5000.

SALESMEN—Side line salesmen for firstclass real estate specialty. Apply 531 Candler building, between 10 and 12 a. m.

WANTED—AGENTS

POULTRY MEN—We have something important to say to you. Write for prices on portrails of your prize stock. Get our proposition first. Georgia Art Supply Co., 113½ Whitehall street, Atlanta, Ga.

AGENTS are making big money selling our Kimo Shoe Polishing outfits. Write for particulars. George & Co., Dept. 107, Box 1037, Elyria, Ohio.

WANTED—Men in every state to collect names and addresses for mail order business. Salary, $2 per day. Address United States Detective Bureau, Toledo, Ohio.

YOUNG man leaving government railway mail service 25 months "Pull" unnecessary. Examination free. Write immediately. "Mail Clerk," Box 324, care Journal.

HANDSOME JOHNSON DUROSE CO. wants to appoint an experienced salesman to sell our high class furniture. Apply 411 Empire building.

45 intelligent persons may earn $100 monthly each; no canvassing. Permanent position. Send for particulars. Press Syndicate, 949 Isabella, N. Y.

WANTED—Young man on small farm, one who can milk. Apply 81 Edgewood avenue, between 10 a. m. and noon, evenings after 6:30.

YOUNG man between twenty-one and thirty, to sell to retail trade. Good salary and commission. See Mr. Dunlap, 27½ Walton street.

WANTED, a white married man to work on truck farm. Only those willing to live on place need apply. Call 1293-J Empire Boulevard, near Piedmont avenue.

LOCOMOTIVE FIREMEN, brakesmen, wages $150 month. Railway Bureau, Supervising Co., Box 887, Box 780, care Journal.

WANTED—Stenographer and bookkeeper for wholesale grocery house. Supervising Co., Box 780, care Journal.

WANTED—Experienced cash, door and lumber salesman for south Georgia territory. Address Box 196, Macon, Ga.

WANTED—Several male stenographers with 3 years' experience in shorthand and typewriting. Apply Supervising Co., Machinery.

WANTED—Man acquainted with lumber business to represent us in Georgia. Address Box 780, care Journal.

WANTED—Salesman with or without wheels. Bonded Messenger Service, 33 N. Forsyth st.

WANTED—Delivery boy with bicycle. Apply Atlanta Steam Laundry, 44 and 46 E. Ellis.

MEN with patentable ideas write Randolph & Co., Patent Solicitors, Washington, D. C.

BOY wanted for bread wagon. Apply in person. White Loaf Bakery, 220 Lee street.

WANTED—Two good colored window cleaners. Apply at once, 17 E. Hunter st.

WANTED—Young barber for Saturday work. 9 Peters arcade.

GOOD laundry wanted. 22 Wall street.

WANTED HELP—FEMALE

WANTED—Boys to carry routes in afternoon and Sunday morning. Apply at the following places: Atlanta Journal main office; Sub-station No. 1, 495 Edgewood avenue; Sub-station No. 2, 212 Lee street; Sub-station No. 3, 792 Marietta street.

FOUNDRY FOREMAN

A young, energetic, sober and reliable executive wanted; foreman required for a position who grey iron shop, with good equipment and good pay for the right man. Married man preferred. Answer must include references and reasons for leaving last place. Address "Foundry," Box 541, care Journal.

BRIGHT boy, about 16, with at least a grammar school education, wanted in the dental supply business. Must be able to give satisfactory references as to honesty and good character. Apply in person, with reference as to work wanted. Apply in own handwriting, giving full name. Dental Supplies," Box 66, care Atlanta Journal.

SEE your name time to build up a mail order business of your own. We help you secure a start in profits. 27 opportunities. Parlor Novelty Mutual Opportunities Exchange, Lottie, N. Y.

BE A DETECTIVE EARN $150 to $200

per month; travel over the world. Write Bond, Investigator, Dept. 1, Cincinnati, Ohio.

BARN barber trade. We teach in half the time of other colleges. Complete course only $50. Attend to suit your hours. We help you secure a start in profits. 27 opportunities. Parlor Novelty Mutual Opportunities Exchange, Lottie, N. Y.

BE A DETECTIVE EARN

$150 to $200 per month; travel over the world. Write Bond, Investigator, Dept. 1, Cincinnati, Ohio.

BARBER trade. We teach in half the time of other colleges. Complete course only $50. Attend to suit your hours. We help you secure a start in profits. 27 opportunities. Parlor Novelty Mutual Opportunities Exchange, Lottie, N. Y.

LEARN barber trade; few weeks completes; earn while learning; position waiting; illustrated catalogue free. Moler Barber College, Jackson st., Atlanta, Ga.

$25 buys the hair cut 15c; massage 15c, at 31 Marietta street, or 4 East Mitchell, 15 Peachtree. Best location in Atlanta. Best side women. Clean linen. Bath 15c.

WANTED—Farm hands, knowledge of poultry and stock preferred. State state and full particulars in first letter. Apply to Box 1, Gainesville, Ga.

WANTED—By May 1st, a competent and experienced man for wholesale lumber business; he must be thoroughly familiar with the trade. Address Box 72, Moultrie, Ga.

WANTED—Men in every state to collect names and addresses for mail order business. Salary, $2 per day. Address United States Detective Bureau, Toledo, Ohio.

YOUNG man leaving government railway mail service 25 months. "Pull" unnecessary. Examination free. Write immediately. "Mail Clerk," Box 324, care Journal.

HANDSOME JOHNSON DUROSE CO. wants to appoint an experienced salesman to sell our high class furniture. Apply 411 Empire building.

45 intelligent persons may earn $100 monthly each; no canvassing. Permanent position. Send for particulars. Press Syndicate, 949 Isabella, N. Y.

WANTED—Young man on small farm, one who can milk. Apply 81 Edgewood avenue, between 10 a. m. and noon, evenings after 6:30.

YOUNG man between twenty-one and thirty, to sell to retail trade. Good salary and commission. See Mr. Dunlap, 27½ Walton street.

WANTED, a white married man to work on truck farm. Only those willing to live on place need apply. Call 1293-J Empire Boulevard, near Piedmont avenue.

LOCOMOTIVE FIREMEN, brakesmen, wages $150 month. Railway Bureau, Supervising Co., Box 887, Box 780, care Journal.

WANTED—Stenographer and bookkeeper for wholesale grocery house. Supervising Co., Box 780, care Journal.

WANTED—Several male stenographers with 3 years' experience in shorthand and typewriting. Apply Supervising Co., Machinery.

WANTED—Man acquainted with lumber business to represent us in Georgia. Address Box 780, care Journal.

WANTED—Salesman with or without wheels. Bonded Messenger Service, 33 N. Forsyth st.

WANTED—Delivery boy with bicycle. Apply Atlanta Steam Laundry, 44 and 46 E. Ellis.

MEN with patentable ideas write Randolph & Co., Patent Solicitors, Washington, D. C.

BOY wanted for bread wagon. Apply in person. White Loaf Bakery, 220 Lee street.

WANTED—Two good colored window cleaners. Apply at once, 17 E. Hunter st.

WANTED—Young barber for Saturday work. 9 Peters arcade.

GOOD laundry wanted. 22 Wall street.

WANTED—SITUATIONS—FEMALE

SPECIAL RATES for Situations Wanted ads. 2 lines one time, 10 cents; 3 times, 15 cents. To get these rates ads must be paid in advance and the number of words counted.

YOUNG LADY desires situation to coach backward children to make the required grades. Phone Main 818. Call at public care Journal.

EXPERIENCED stenographer, must have work at once; understands filing, etc. Willing to leave town. Address E. A. J., Box 4, Journal.

GOOD stenographer, Candler building, desires additional work; either at small monthly salary or by the letter. Phone Ivy 3924.

EXPERIENCED nurse wants position at once. Invalid lady or gentleman. Best references. West end preferred. Call Main 4617-L.

POSITION wanted by young lady. Can give best references. Address Mrs. H. M. P., 377 Pulliam street, or phone Main 4075-J.

A LADY bookkeeper, well experienced in office work, desires a position. Address A. H., Box 271, care The Atlanta Journal.

YOUNG LADY of ability and experience wants position as seamstress with a city firm. "J. M.," Box 615, care Journal.

WANTED—By inexperienced stenographer, light position; salary no object. D. C. C., 2222 Peachtree.

POSITION as managing housekeeper by competent middle-aged lady. Mrs. S., 134 Crew street, city.

WANTED—Position as housekeeper or assistant or pastry work. Address N. E., Box 14, care Journal.

STENOGRAPHER of five years' experience desires position. Reference. Call Main 5464-L.

DRESSMAKING, PLAIN SEWING. REASONABLE. 259 GLENN STREET.

FOR SALE—MISCELLANEOUS

WE ARE NOT CHEAP SKATES, WE REPAIR BE SKATER CHEAP. BRING US YOUR SKATES OR PHONE US. WE WILL SEND FOR AND DELIVER.

AMERICAN MESSENGER SERVICE

IVY 764. 11 IVY ST. ATLA. 96
RELIABLE MESSENGERS.
QUICK, RELIABLE MESSENGERS.

COAL, WOOD, KINDLING

WILTON Jellico, $4.50 cash.
Main 666-J. Gate City Coal Co.

THE TROUBLE CO.

432 CENTRAL AVE. M. 157-J.
ELECTRIC light work. Flatiron and motor. Medical, electrical appliances repaired, etc.

FOR SALE—Secondhand building material, including doors, sash and plain mantels, boxed, sash, windows and door frames, brick, flooring and ceiling. Also about 75,000 second brick, surface. office for quick sale. 30 Fairlie street.

RUBBER STAMPS.
SEALS.
BENNETT'S,
25 S. Broad (2nd Floor).

MUST be removed from T Carnegie Way, brick, lumber, doors, mantels, flooring. You can buy cheap. Fleurnoy & Springer Co. (Inc.), House Wreckers.

DEUONATE for the Shriners. Greatest occasion in history of Atlanta. See our samples before placing your orders. Bennett's, 25 S. Broad.

FOR SALE—New tailor-made dress suit of latest design, with white vest. Cost over 40 dollars; will sell cheap or call 509 Atlanta National Bank bldg.

GRAND OPERA, two tickets on third row, are for Wednesday night and Saturday matinee. Ivy 2088-J. Write J. W. B., Box 37, care Journal.

FOR SALE—200 Hayseed folding chairs, several rolls of carpet and runners. Supervising Co., 51 Decatur street. M. 1434; Atl. 2288.

GRAND OPERA TICKET, two, best seats in house, for Wednesday performances. Mr. Tucker, M. 2058, Atlanta 708.

DINING tables and chairs, Early English or Mission. George & Co., Ivy 3924; also, cheap, M. H., Box 38, care Journal.

ONE SET of Electric Dictaphone for sale at a bargain. Call at once for information. Address 22 St. Charles avenue, city.

SECOND-HAND soap tents—7x7 tents, $6; 9x9 tents, $8; 10x10 conical tents, $10. Spring-or, 295 S. Pryor st.

FINE piano, in splendid condition, cheap. Apply 62 Washington Terrace, Apt. "E." Phone Main 1425-L.

FURNISHED or two housekeeping rooms, gas range, refrigerator. 189 Highland avenue, Ivy 2088-J.

SHRINER EMBLEM CARDS in all designs. See us before placing your order. Bennett's, 25 S. Broad.

FOR SALE—Two English baby carriages and one go-cart, 371 South Pryor street. Phone Main 3010.

FOR SALE—One electric orchestra. Jacobs' Auction Co., 51 Decatur st. M. 1434; Atl. 2288.

HEAVY cabinet Domestic sewing machine; good as new. Apply Janitor, 325 Peachtree.

FOR SALE—Handsome dress suit, worn only twice. Will sell cheap. Call Ivy 3050-J.

TWO grand opera tickets for sale, Wednesday and Saturday matinee. Call Ivy 3050-J.

FOR SALE—One lot of strong cheese. Will sell cheap. Apply 400 Decatur st.

FOR SALE—Antique mahogany chairs, rauge and heater. Call Ivy 3726-J.

WANTED—MISCELLANEOUS

WILL trade small 5-room house in College Park for horse and buggy, and give you your own terms on the balance at a bargain. See me at once if you want to trade. Ivy 8837, 1203-A Empire bldg.

I WANT four diamonds, value up to $1,000.00, and will give you a bargain in small 5-room new bungalow in exchange for same. See me or write if you must have cash. 1203-A Empire building.

WE PAY highest cash prices for household goods and office furniture. Cash advanced on consignments. Central Auction Co., 12 East Mitchell st. Bell Phone Main 2424.

WANTED—Anything in the line of furniture, household goods and office fixtures. We pay highest prices. Jacobs' Auction Co., 51 Decatur st. Phone M. 1434, Atlanta 2288.

ENGINE AND BOILER

GOOD secondhand 40 and 50-horse power. Cheap for cash. Address P. O. Box 1, Alabama st.

WE BUY FEATHERS

Mattresses Renovated.
Atlanta Feather Co. 8264.

DESK AND SAFE WANTED

ROLL TOP DESK and fireproof safe. Address 508 Third National Bank bldg.

PLANTING CORN—Seed—All varieties. Send sample, state quantity offered and lowest prices. B. C. Honey & Company, Memphis, Tenn.

WANTED—To buy complete typewriter outfit, also washer and extractor. May have slightly used. Call Ivy 3050-J. 1203 Atlanta 400.

BAGS—We want to buy all kinds of second-hand burlap bags. Prices upon request. B. C. Honey & Company, Memphis, Tenn.

WANTED—Water tank, 1,000 or 1,500 capacity; also 6-horse power boiler, 50 feet high. Campbell & Lunsford, Mansfield, Ga.

DIAMOND—Pure white neighborhood one karat; must be reasonable. Address "Diamond," Box 92, care Journal.

WANTED—200 electric fans to be repaired. Work guaranteed. Fan Doctor, Call M. 1424, Atlanta 2288.

DROP A CARD—Will bring cash for old clothes and shoes. "The Vaudalia," 160 Decatur street.

FOR SALE—HOUSEHOLD GOODS

FURNITURE, household goods and office fixtures, the largest assortment ever exhibited. Jacobs' Auction Co., 51 Decatur street. Main 1434, Atlanta 2288.

FURNITURE BOUGHT AND SOLD FOR CASH. S. M. SNIDER, 143 S. PRYOR ST.

AUTOMOBILES

For Sale

PIERCE ARROW
"48" Six-cylinder seven-passenger touring car. Excellent mechanical condition and repainted olive green. Fore-door type, completely equipped; good tires all round. Price $2,000

LOCOMOBILE
1912 "38" Six-cylinder, five-passenger touring car. This car is in splendid condition. Repainted maroon with gold stripe. Completely equipped with electric starter and lights. 1914 style lamps. Top, windshield, speedometer, good tires. Glaxton, Price $2,250
Exchange Car Department.

THE LOCOMOBILE CO. OF AMERICA.
469 Peachtree Street.
ONE 1912 Six-cylinder, five-passenger touring car. This car is in splendid condition. Repainted maroon with gold stripe. Completely equipped with electric starter and lights. 1914 style lamps. Top, windshield, speedometer, good tires. Glaxton, Price $2,250
Exchange Car Department.

THE LOCOMOBILE CO. OF AMERICA.
469 Peachtree Street.

USED CARS AT A BARGAIN
ONE 1913 Hupmobile Touring Car, $700.00.
ONE 1912, 30-Horsepower Studebaker Torpedo, $275.00.
ONE model 59, 1912 Overland Touring Car, $300.00.
ONE 1912 Overland Touring Car, $600.00.

JOHN M. SMITH
120-122-124 AUBURN AVE.

WHITE GAS
1913 "48" seven-passenger touring car. Modern in every detail. Electric starter and lights. Complete equipment. Windshield, speedometer, clock, electric horn, etc. This car has just been overhauled and repainted black with gold stripe. Price $1,900
Exchange Car Department.
THE LOCOMOBILE CO. OF AMERICA.
469 Peachtree Street.

DANGER!!!
WE ADVISE every automobile owner to have both sets of BRAKES working perfectly during the RAINY SEASON. Protect your CLIENTS. We are making a specialty of relining BRAKES. CALL 1428.
TRAVIS & JONES
26 JAMES ST. THIRD FLOOR. IVY 4832.

AUTOMOBILES
REPAINTED
TOPS recovered. Curtains repaired. Wheels, axles and springs repaired. High-grade work at reasonable prices.
JOHN M. SMITH,
120-122-124 M. Ry. Center.

Carbon in Your Cylinders?
RIDDELL BROS.
WILL remove it without disturbing any adjustments, and at a low price. Come and see the OXYGEN METHOD. 16-18 East Mitchell street.

COLUMBIA AUTO EXCHANGE
287 EDGEWOOD AVE.—IVY 1626.
IF 10% cash, balance installment plan is what you want, would be to your advantage to see us before you buy. We have 25 cars from $100 to $1,000 per cent. Over 50 cars on hand. Write for our complete list.

SAVE 20 PER CENT to 90 PER CENT.
ON YOUR OLD BEARINGS.
Don't throw your old bearings in the junk heap them to us and we will make them as good as new.
SOUTHERN BEARING CO.,
49 Milledge Ave. M. 1173-J.

NOTICE
OUR storage facilities are fireclass; our mechanical department is better. We are open nights. Let us store your goods. Fort Pulaski Dye Works, Ivy 6985, 70 Ivy street.

E. H. ODOM BROS. CO.

FORD SELF-STARTER
NO MORE CRANKING. Ivy 4338. The SANDBO always starts the Ford. BE SAFE. It costs but $40.00. Any Ford dealer installs it. LASTS LIFE OF CAR. BE UP-TO-DATE. SANDBO STARTER COMPANY, 210 Rhodes Building.

THE TROUBLE CO.
ROBERT A. TROUBLE and A. ETHRIDGE, EXPERTS.
ELECTRIC cars, rectifiers and battery work. Phone Ivy 1986. 70 James street, Atlanta.

AUTO FENDERS, TANKS,
LAMPS, RADIATORS, FENDERS, MADE TO ORDER. ATLANTA SHEET METAL CO., FRANK MOND AND EDGEWOOD AVENUES. IVY 2935.

SACRIFICE—Automobile: I need money and am determined to practically give away my "Ohio" car. The "Dare Devil" roadster this week. The very first check for $400 takes it; cost $2,250. Address D-2, Journal.

SELL—SELL—Private passenger Maxwell; has top, storm curtains, tools and three extra tires. Will sell for $160, cash or trade. Cash or trade. Will demonstrate. Phone M. 4046-J.

HUGHES & CHAMBERS
AUTO AND MACHINERY REPAIR SHOP.
120 S. Forsyth St. Bell Phone Main 4115.

ATLANTA RADIATOR CO.
Automobile Radiator Work Exclusively.
Bell Ivy 2622. 70 Ivy Street.

COMMERCIAL GARAGE
SOLICITS storing, repairing and washing cars. Phone Ivy 1986. 70 James street, Atlanta.

IF YOU want an automobile, write me, describe what you want and price you want to pay, and I'll tell you what I have. Address James Mulvihill, Aragon Hotel, Atlanta, Ga.

ONE Brush delivery body, newly overhauled, in perfect condition. Also one Maxwell, good condition. Jacobs' Auction Co., 51 Decatur street. Phone M. 1434, Atlanta 2288.

ONE electric coupter, new batteries, also rectifier for charging same. Will exchange for lot or give cash. Phone Main 1426.

FOR SALE—Electric Victoria. Good condition. At a bargain. Rhinehart Electric Auto & Repair Co., 171 Ivy st. Ivy 2622.

LIGHT delivery, closed body Flanders 20, overhauled and repainted, bargain. Address D-2, care Journal.

IF YOU are in the market for a used car, phone Ivy 2263 or address Gaston, 228 Peachtree.

FIVE-PASSENGER Cadillac in firstclass condition. Bargain. Atlanta Auto Exchange.

BUICK runabout, running order. First $150 gets it. 40 Luckie street.

CADILLAC, 1912, best offer over $500 gets it. Travis & Jones.

Wanted

WE HAVE some good land in south Georgia to exchange for a good farm proposition or car in good condition. Come to see me or phone. Bell Phone Main 5441. Ben Hill, Atlanta, Ga.

EXCHANGE—Two three months buggy and harness for new or slightly used 5-passenger car. Box 114, Journal, Atlanta, Ga.

WANTED—One 5-passenger late model car, new or slightly used. If you have a bargain address Box 153, Journal, Ga.

WANTED—To exchange new 5-room house for automobile, new or nearly so. See me at 1203-A Empire bldg.

IF YOU have an automobile with me. I will find you a buyer. James Mulvihill, Aragon Hotel, Atlanta, Ga.

WANTED 5-passenger car; must be in first class condition and a bargain. A., 623 Empire bldg.

MISCELLANEOUS

HOMES built on the most attractive plan ever submitted. In one of the best sections of the city. With all modern conveniences, and small monthly payments. Call Ivy 2181.

AUCTION SALES

CENTRAL AUCTION CO., 12 E. Mitchell St., buys and sells everything. Regular auction Tuesday and Friday. Bell phone Main 2424.

MONEY TO LOAN

WHEN YOU WANT TO
BORROW MONEY
$25.00 OR
MORE
WE WILL LOAN YOU WHAT YOU NEED.
On Furniture, Pianos, Etc.
This company has set out to render a practical service to borrowers, issuing notes at legal rates and on a repayment plan that is both practicable and reasonable, guaranteeing you fair treatment, prompt service and a courtesy often lacking in transactions of this kind.
CITIZENS LOAN CO.,
PHONE MAIN 3171—ATL. PHONE 497.
413-14 PETERS BLDG.
7 Peachtree, Corner Viaduct.

THE PRUDENTIAL
INSURANCE CO.,
IS NOW accepting loans on high class Atlanta property at 5 1-2, 6 and 6 1-2 per cent. Prompt and courteous attention.

CHAS. H. BLACK,
Real Estate Loan Agent
210-211 Empire Building.
Phone Ivy 111.

MONEY TO LOAN
WE have a good deal of home funds that we can place promptly. Can lend on 5 years straight, or monthly payment plan. Also money for purchase money notes. Foster & Robson, 11 Edgewood avenue.

MONEY
WE HAVE some special funds on hand to loan in amounts of two, three and four thousand dollars at 6, 7 and 8 per cent. Only real estate mortgage loans of high character considered.

TURMAN & CALHOUN
SECOND FLOOR EMPIRE.

WANTED—AT ONCE,
$10,000 WORTH OF
FIRST or second mortgage notes. No delay. Also car and chattel loans. Empire building. Both phones.
First C. Hatcher Insurance Agency.

J. KIBER, representative of Mayer & Kiser of Indianapolis, desires to announce that A. A. E. L. Bonger, 1505 Atlanta National Bank building, will represent the above banking institution in the handling of first mortgage real estate loans and purchase money notes for the city of Atlanta and state of Georgia. See the above named gentleman at once in regard to same.

$50,000 Home Funds
TO LOAN on Atlanta homes at 6 per cent. Unlimited money for business property at lowest rate. See or write Will Call, 9 W. Cain, 24 S. Broad street.

United States Mortgage & Trust
Company of New York
W. T. SMITH, Manager. Facilities for making loans on real estate, 707-8 4th Nat'l B'k bldg.

MONEY TO LOAN—At 6, 7, 8 per cent, on Atlanta residence property. We can place $500 to $2,000, or on store property in any amount. Hollingsworth & Whitner, 5 Peachtree.

THE ATLANTA DISCOUNT COMPANY,
Responsible Concern Making Loans
On Salaries and Other Security.
317 S18 Century Bldg.

MONEY FOR SALARIED PEOPLE.
And others having steady income; cheap rates, easy payments; confidential. Scott & Co., 8 Forsyth st.

AARON HAAS SON & HOWELL.
LOANS on real estate. We buy purchase money notes. 1134 Atlanta National Bank Bldg. Phone Ivy 4453.

LOANS of $1,000 to $10,000 ON LOCAL PROPERTY. SAMUEL A. BOORSTIN, 1204 ATLANTA NATIONAL BANK BUILDING. PHONE 1660.

WE WILL soon put money out at 3 per cent per month. Don't fail to see us before application now. 1004 Atlanta National Bank building.

CLIENTS have funds for loan on improved property in or near Atlanta. J. E. Van Valkenburgh, 310 Equitable Bldg.

MORTGAGE LOANS made on firstclass improved Atlanta real estate. Get in touch with us. Investment Co., 511 Empire bldg.

FARM LOANS—Placed in any amount on improved farm lands in Georgia. The Southern Mortgage Co., Atlanta.

$1,000 PRIVATE money to loan on real estate security. G. M. W., Box 15, care Journal.

GEO. L. WORD, 1117 HEALEY BUILDING, LOANS ON ATLANTA REAL ESTATE.

J. R. NUTTING & CO., 801 Empire Life bldg. Mortgage loans, 6, 7 and 8 per cent.

MONEY to loan on improved real estate. C. C. McGehee, Jr., 627-624 Empire bldg.

WANTED—MONEY

I CAN PLACE loans for private parties in sums of $500 and over, where they will earn highest rate of interest and be secured by Gilt-Edge First Mortgage Real Estate, worth many times the amount of loans. Call or phone

W. P. COLE.
1407 Candler Building.
Phones: Ivy 432; Atlanta 953.

WANTED—$1,000 on new five-room bungalow; value $2,000; lot 50x200; three-room house, west side; will give 3 per cent commission and ½ per cent attorney fee. Box 4796.

WANTED—The loan of $30.00 for a short while, gilt-edge security, good interest. A. H., Box 1442, care Journal.

WANTED—Loan of $500, second mortgage real estate; good proposition. Address R. L., Box 18, care Journal.

STOCKS AND BONDS

FOR SALE—Fifty shares stock in Southland Realty Company. Will sell at a bargain. Has carries with it four lots being in lastt lot 211, Forrest road, corner Juniper. Price $1,000. To be bought cheap. Box 311, West Point, Ga.

FOR SALE—3 shares Atlanta Trust company stock for best offer. Address Stock, Box 22, Journal.

PURCHASE MONEY NOTES

FOR SALE—Gilt-edged mortgages bearing 7 and 8 per cent, in sums of $1,000, $2,000 and $5,000. Also farm properties. Real estate mortgage is the best investment in the world. M. T. Saye, 1203 Atlanta 400.

HAVE money for purchase money notes on home or neighboring acreage. Miss L., Box 75, care Journal.

IF YOU have purchase money notes for sale, first or second mortgage, call Ivy 980.

FOR RENT—TYPEWRITERS

TYPEWRITERS RENTED.
FOUR MONTHS for $5 and upward. Factory rebuilt typewriters of all makes from $25 to $75 each.
AMERICAN WRITING MACHINE COMPANY,
Main 4019. North Pryor street, Main 2320.

YES, we rent Oliver visible typewriters, clean, new machines, three months, $5; rent applied on purchase. Oliver Typewriter Agency, 54 Auburn avenue.

PHYSICAL CULTURE

SEE PROF. F. B. MAGEE
PROPRIETOR Atlanta Business Men's Gymnasium. Summer-Emery Block. Medical gymnastics, corrective gymnastics, boxing, wrestling, private instructions or class work. Bell phone M. 4393-L. Entrance Hunter place.

BUSINESS OPPORTUNITIES

WARE & HARPER
BUSINESS BROKERS.
ROOMS 724 AND 725.
ATLANTA NATIONAL BANK BUILDING.
Phones: Bell Main 1705, Atlanta 1805.

$400
ONE of the very highest class, most beautifully and completely equipped CAFES in the city of Atlanta; located in the basement of possibly the finest office building in the South; this is a real great big sacrifice; best reasons for selling; actual assets for purchase price, with the use of many thousand dollars' worth of fixtures which go with rent of room.

WATCH!—These ads changed daily—WATCH! ABOVE FOR SALE BY WARE & HARPER.

TURPENTINE AND SAW MILL LOCATIONS. 140,000 boxes, seven-year lease on enough to cut 220,000 more; still outfit complete with sawmill, boilers, commissary, barns, etc., located at railroad station in south Georgia. $25,000 cuttle timber, one-half cash balance one, two and three years at 8 per cent. Possession about August 1; $1,500 will bind trade to August 1 next.
ALSO 8,000 acres saw mill and turpentine timber in Camden county, Ga.; 50,000 boxes and still outfit complete, long lease estimated cut 7,000,000 feet; easy terms and short time 12,000,000; twelve-year lease, logging conditions good to tide water timber, timber on navigable river edge, longest haul two miles; price $30,000. Some one is going to harvest. Kelsey Realty & Trust Co., Cheraw, S. C.

A RELIABLE corporation wishes to contract with a few reliable parties as representatives to handle sales forces; exclusive territory; own selection. Large inducements given; not experimental; no cheap novelty; money in sight from the start. Corporation is on ground to make contracts. Don't apply unless you mean business. Will require a few hundred dollars to invest or good security. No time to waste in correspondence. Conference in Atlanta only. Give phone number when possible. Address V. P., Box 35, Atlanta Journal.

FOR SALE—Foundry and machine shop with large, well-equipped plant, completely equipped with new and up-to-date machinery, running on full time, making good steel rope chains and caskets; good reputation and increasing trade on both; will sell all or half interest; splendid opportunity for right man. Don't write unless you mean business and have some money to invest. References given and required. Address Owner, Box 484, Columbus, Georgia.

MUNICIPAL and community write ups in The Atlanta Journal bring big results. Boards of trade, mayors or others interested are requested to write The Journal. The cost is nominal and we furnish without cost an experienced man to do the writing and assist in raising the finances.

WANTED—An idea! Who can think of some useful thing to patent and manufacture? Even a small one may bring you wealth. Write for "Needed Inventions" and "How to Get Your Patent and Your Money." Randolph & Co., Patent Attorneys, Washington, D. C.

WANTED—Anyone who may be seeking to increase their output and not seeking to increase their overhead expense, to communicate to their advantage and incur no obligation by writing Service, Newspaper Association, World Bldg., New York City.

WANTED—By an experienced newspaper man, to buy or lease good country weekly in Georgia; county seat of three thousand or more population preferred. Address "Paper," Box 162, care Journal. Strictly confidential. Address "Paper," Box 162, care Journal.

I NEED partners in my life insurance business and will sell cheap for cash to good man half interest. Splendid agency contract with liberal renewals. Quick. A. B. Summers, 14 Inman building, city.

COLLECTIONS and adjustments made anywhere in the United States. Special reports and detail advice promptly furnished. Continental Collection Co., 1203 Atlanta National Bank Bldg. Phone, Main 4178.

WANTED—The assistance of a good man and will sell cheap half interest in a good paying business. Call at 404 Silvey bldg., Continental Casualty Co. Atlanta 4626-J.

WANTED—By first class barber, married and sober, a shop to run on good term or on salary or per cent. Write me "X," Box 608, care Journal.

LOST—Gold watch, gold chain and locket with initials "J. F. D." engraved on back. Finder please return to room 111 Dakota Hotel, and receive reward.

FOR SALE—Soda fount, 2 cash registers and 1 computing scale. Will sell cheap as I have time to look after same. A bargain for cash. Phone Ivy 2263.

A GOOD 5-room cottage in splendid neighborhood, 2 will trade for interest in paying business. W. T. Box 36, care Journal.

I WILL sell my patent, just allowed, a novelty that there is a great demand for. Call Ivy 4466, 6 E. Alabama.

FOR SALE—By owner: Store and dwelling combined. On corner. Apply 100 Decatur st.

FOR SALE—Grocery store; small stock; good location. Address Grocery, Box 1, care Journal.

I. C. McCRORY buys, sells or rents property in beautiful College Park, Ga.

PERSONAL

FLY SCREENS. PRICE & THOMAS.
FLY SCREENS. PRICE & THOMAS.
FLY SCREENS. PRICE & THOMAS.
FLY SCREENS. PRICE & THOMAS.
FLY SCREENS. PRICE & THOMAS.
Office and showroom, Ivy 4298.

PRICE & THOMAS, Carpenters.
PRICE & THOMAS, Carpenters.
PRICE & THOMAS, Carpenters.
82 N. Forsyth st. Ivy 4298.

PROF. LA VOUE
THE WORLD'S GREATEST Clairvoyant, Palmist and Tranco Medium. Citizens Bank Bldg., East Ellis.

MATERNITY SANITARIUM—Private, refined homelike. Limited number of patients cared for during confinement. Infants for adoption. Mrs. M. T. Mitchell, 28 Windsor st.

SWEET, attractive young lady desires to get acquainted at once. Husband must be able to keep the flies off of her. Price & Thomas will show you. Ivy 4298. Proper street, Ivy 4203.

FILES AND FIRSTULA. KEEP AWAY FROM COLD HOSPITALS. WE CURE WITHOUT THEM. BY MAIL, C. G. WYNNE, 98 N. PRYOR ST., ATLANTA, GA.

DR. HOWARD'S home wheresoever A. C. Young, of Knoxville, Tenn. This information would be appreciated. Address "O. M.," Box 61, care Journal.

WE WILL build you a home, finance the entire proposition and let you pay for it by monthly payments like rent. It will pay you. Call Ivy 2181.

MADE-TO-ORDER Fly Screens, high grade, lowest prices. Phone Main 5316. W. R. Calhoun's Sales Manager, 1403 Fourth National Bank building.

WANTED—Lace curtains to launder; special rates; called for and delivered. Phone Ivy 2315-J. I will call for them. Mrs. Jackson, 55 Fraser street.

FLY SCREENS received by Price & Thomas. Plain black, bright galvanized or 18-mesh copper wire, as desired. 60 N. Pryor. Phone Ivy 4298.

DO YOU WANT TO MARRY? 88 ladies, 64 gentlemen with means. Descriptions free. The Southern Matrimonial Bureau, Box 808, Atlanta.

100 VISITING CARDS, 35c, to any address, neatly printed from copperplate. The Card Man, 46 Marietta street, Atlanta, Ga.

SMOKE ES-M Tobacco for Catarrh, Bronchitis, Asthma and Colds. 10c bags. Your druggist or ES-M Co., Atlanta, Ga.

EXPERIENCED collector, with best references, wants position with reputable agency. P. O. Box 833.

MATERNAL HOME; motherly care; private, adoption, full information. P. O. Box 686.

$2.50 WE WANT rooms to tint at $2.50 a room. White labor. M. 4807-J.

FOR results use Journal Want-Ads.

Now, as continuously for the last 50 years, The Journal's circulation is quoted in exact figures, which are open to examination by any advertiser.

Net Circulation of
The Atlanta Journal
March 1—March 31, 1914.

Daily - - -	58,641
Sunday - -

POULTRY, PIGEONS AND LIVE STOCK

Questions and Answers

QUESTION.

Macon, Ga.

I would be glad to have your opinion about eggs not hatching. About four years ago I bought four very beautiful Buff Orpington hens. As I could not get a rooster from the same party I bought a Buff Plymouth Rock. Next season I had a handsome Rhode Island Red, which I had raised from eggs that I bought at the fair. Last year I got a Buff Orpington rooster, and this year had one that I raised. I write you all this so you will know it is not inbreeding. Every year have raised some young pullets. My hens are large and fine and I know they are good layers as I have trap nests. The eggs have never hatched well, and this year they are an entire failure as I haven't had half a dozen to hatch. I feed on the mixed pet feed, also wet them and a change of oats, wheat, dry wheat bran mixed with corn meal, charcoal, grit and oyster shells. Apart from the table once a day, and keep them clean of lice and mites, also give them of fresh water. I have the Ancona chickens in a different yard, and while their eggs don't hatch well I get enough of them for pullets the next spring. I tried the eggs in an incubator and under hens. In a great many of the eggs the chicks are entirely formed. If you have the time and can tell me the trouble, will greatly appreciate an answer. S. C.

ANSWER.

I think your trouble has been that the chickens do not take sufficient exercise and have become too fat. When kept in small yards unless they are made to scratch and take lots of exercise most large breds of chickens will become lazy and accumulate a surplus of fat. In such cases as a rule the eggs are not as fertile as they would be or as from hens on a free range. I am inclined to believe this is where your trouble is. It applies to the Anconas as well as to the others. Make them take more exercise, do not feed food that is too fattening and I am confident the eggs will hatch better. The eggs not hatching after they are matured shows that the little chicks have not the strength or vitality to get out of the eggs. This is another indication of the want of exercise.

SEED, PET STOCK, SUPPLIES SEED, PET STOCK, SUPPLIES

H. G. HASTINGS & CO.
SEEDS, PLANTS and POULTRY SUPPLIES.
Bell Phone: Main 2268, Main 2962; Atlanta, 2068.
THIS is now enough gardening weather. It is perfectly safe now to plant out even the most tender vegetable or plant. Every morning our wagons come in from the green house loads of fresh stock. Tomatoes, cabbage, peppers, egg plants, sweet potato plants have all been transplanted and are stocky and well rooted. Prices: Tomato, 20c per dozen; Peppers and Eggplants, 25c per dozen.
POLITE and courteous treatment in the store and prompt deliveries have been a great help in building up the Hastings business. Our clerks are polite and courteous and have had experience enough. In a word, while you are in the store you will see that varieties of vegetables and flowers to plant. Those things counted to the fact that we handle the very best grade of seeds that can be had. We handle no seed business, not only in Atlanta, but the entire south. Few people in Atlanta realize how big a business we have and how far it reaches. Our facilities for Atlanta are certainly no more reliable. We specialize on things that are best adapted to this climate and are in a position to give you better values than a house in the north or east. Try us this spring and we feel sure that you won't want to send your money out of Atlanta again for seeds.

SEEDS SEEDS

KEEP YOUR FOWLS FREE FROM LICE
CHICKEN LICE AND MITES cost you more than any other item in their keeping. CONKEY'S LICE POWDER—a sure death. Price 25c and 50c.
CONKEY'S BIRD LICE OINTMENT, for sore little chicks. Price 10c and 25c. Conkey's Lice Liquid, quart, 50c; 1 gal., $1.00. Use what they say—and MONEY BACK.
EVERETT SEED CO.,
Phone M. 446. Atlanta 200. 29 W. ALABAMA ST.

GAMES

THE FAMOUS GEORGIA SHAWLNECK GAME. Eggs and stock for sale. Satisfaction guaranteed. Write for prices. L. B. Roberson, Linnets Farm, Marietta, Ga.

RHODE ISLAND REDS

RHODE ISLAND REDS—The demand for the best grows. Order early for more eggs. Eggs the best, $5.00 per $3.00; $1.50 setting. Hens 50c; chicks $8.00. Mrs. P. T. Calloway, Washington, Ga.

FOR SALE—15 thoroughbred R. I. Reds and Orpington hens, years old. Phone 393 West Peachtree street. Phone Ivy 4240.

ANCONAS

BELLE'S S. C. Mottled Anconas. The best breeds to lay, win and pay. My Anconas have won wherever shown. Rostrum, Decatur and Sheppards strain, eggs $3.00 per 15. J. T. Belue, Nantahala, S. C.

LEGHORNS

White

12 FINE White Leghorn hens, Wyckoff and Young, one and two years, $10. 32 East ave., N. Kirkwood.

EGGS

WHITE, BLACK AND BUFF ORPINGTONS

All eggs from my finest matings half price remainder of season.

MRS. L. P. EBERHARDT.
Elberton, Ga.

WHITE PLYMOUTH ROCK eggs, from the finest strain in the south, like buds, 3 years, 15 cents eggs in the setting. Mrs. Hugh Hall, your flock and fill your egg basket; 5 extra fine $10 eggs, $6 per 100. Baby chicks, 2 cents. 82 each. W. Young Scroggins, Newnan, Georgia.

BARRED, also White Rock eggs, $1 for setting. E. V. Rubin, Route 2, Atlanta, on sale car Alabama st.

PRIZE-WINNING strain Rhode Island Red eggs, $1.00 per setting. Mrs. Dan Johnson, 5 Highland Avenue.

THOROUGHBRED Buff Orpington and R. I. Red eggs $1.00 per setting. Main 3388. 126 Windsor street.

BLACK LANGSHANS and Rantams, eggs or stock. Mrs. Eugene Perry, Jonesboro, Ga.

TURKEY eggs at Monstrieve Farm, R. F. D. 1. Phone Decatur 27-J.

PLANTS

TOMATO PLANTS!!
TOMATO PLANTS!!
50c PER 100; $3 per 1,000, 500 plants at 100 rate. Large, stocky plants of the "Earliana" variety. Planted in February in glass hot pits. This is known to be the very early and extremely valuable for the market and home garden. Early moss, cabbage quick, to orders filled immediately by parcel post and express. Write to-day for prices on plants to cover postage.
S. P. CUNNINGHAM,
Bell Phone Plants: Ruby, King and Chinese Giant; 50c per 100 plants. Natural Plant Grower, Evergreen, Alabama.

SWEET POTATOES SLIPS.
NANCY HALL, $1.50 PER THOUSAND.
PORTO RICAN, $1.50 PER THOUSAND.
EARLY TRIUMPH, $2.50 PER THOUSAND.
DISCOUNT ON LARGE ORDERS.
STOCK ALL READY FOR SHIPMENT ON
GORDON ROAD, NEAR ATLANTA.
CAL. PHILLIPS, RIDDLE-ATLANTA, GA.

L. E. FLORENCE, 130 PETERS ST.

FOR QUICK shade, plant Japanese Kudzu vine. Can be had at the M. P. Vaughan place, South Kirkwood. Bell phone, Decatur, 248. All stock, including bulbs, plants, shrubs, etc., for sale at reduced prices.

NANCY HALL POTATO PLANTS.
$1.50 PER 1,000 F. O. B. Starke, packed in split baskets which insures safe delivery. H. Watson, Box 188, Starke, Fla.

FOR SALE—Salvia plants, 25 and 35 cents per dozen. Mrs. J. L. Whitaker, 80 Avon ave., Atlanta, Ga. Phone W. 446.

COWS

MILCH COWS

WE have some fine Jersey milch cows and springers that we will sell in lots from one to twenty; if you want first-class milch cows come and see ours. Address F. D. Box 83, Palmetto, Ga.

FOR SALE—Fresh Jersey cow, heavy milker, very rich. 11 Abbott street, Atlanta 4205.

MISCELLANEOUS

SAVE THE LITTLE CHICKS—The "Lawn Park" floor gives chicks sunshine, fresh air, grass and protection from all enemies. See them at McMillan's feed at No. 23 South Broad street, Atlanta, Ga. Price only $2.00.

ACCOUNT of leaving city have for sale 80 yearling hens, extra good layers. Inman 222 West Tenth street.

HOGS

FOR SALE—Registered Berkshire and Duroc Jersey sows, gilts and pigs. Pambrough Terrace Stock Farm, Bishop, Ga. 23 South Broad street, Atlanta, Ga. Price only $2.00.

WANTED—Several sows and young pigs. A. Keaty, Ingleside, Ga.

DOGS

FOR SALE—English bull pup, about 5 months old, $10. J. T. Burton, 240 Mosteller.

SHOPS YOU OUGHT TO KNOW

DESIGNED TO PLACE BEFORE THE PUBLIC THE MERCHANDISE, CRAFTSMANSHIP AND SPECIAL SERVICE OFFERED BY THE EXCLUSIVE SHOPS AND SPECIALTY STORES NOT USUALLY ADVERTISED.

Abstract and Title Insurance.
ATLANTA TITLE GUARANTEE CO., ground floor Equitable bldg. Bell phone Main 5430.

A Minute Messenger.
MILLER'S 23 Dy. 4372. Always On The Minute.

Banks.
AMERICAN NATIONAL BANK, Alabama and Broad Streets. Capital and surplus $1,200,000. Oldest Southern National Bank in the City.

FOURTH NATIONAL BANK OF ATLANTA. Cash capital $600,000.00; surplus $800,000.00.

Books and Binders.
COLE BOOK AND ART CO., 88 Whitehall. Main 482.

Carpet Cleaning.
W. M. COX, Sons Oriental Rugs like new; does furniture repairing and upholstering; lace curtains laundered. 145 Auburn Ave. 3135-J.

Contracting Plumbing.
MONEY saved by buying your plumbing material of
PICKERT PLUMBING CO.
We do everything needed in the plumbing line. Prompt attention given to repair work. 14½ East Hunter street. 359 both phones.

Coal Tar Products.
ALL COAL TAR products. Atlanta Gas Light Company. Phone Main 4045.

Dairy.
PEACHTREE DAIRY
813 PEACHTREE ST. Cream, sweet milk, buttermilk. Two wagons, 5 messenger boys. Bell phone Ivy 5822.

Dolls.
ATLANTA DOLL HOSPITAL—Dolls mended. All parts furnished. 24 Rackle street.

Dry Cleaning.
IMPERIAL CLEANING AND DYEING CO., 375 Edgewood ave. Phone Ivy 5856. Atlanta 2856. Specialties in cleaning suits, dresses, gloves, hats, rugs, etc.

Fly Screens.
FLY SCREENS. PRICE & THOMAS.
FLY SCREENS. PRICE & THOMAS.
FLY SCREENS. PRICE & THOMAS.
FLY SCREENS. PRICE & THOMAS.
FLY SCREENS. PRICE & THOMAS.
ORDER NOW. 82 N. Forsyth. Ivy 4203.

Furniture Bought and Sold.
CASH will buy it for 50c at our store. Southern Wreckage Co., 114 South Forsyth St.

House Moving.
W. C. PEASE 855 N. 1015. 417 Fourth National Bank.

Jewelry.
A. HOLZMAN 24 S. Broad st. Watch and jewelry repairing.

Master Plumbers.
DAVID W. YARBROUGH
PHONE Ivy 495. 30 EQUITABLE PLACE.

Mattresses Renovated, Upholstering.
D. P. CASSELL, CORNER BARNETTE, CLEBURN AVE. Ivy 7888.

Multigraphing.
LETTERS MULTIGRAPHED
PERFECTLY MATCH ENVELOPES ADDRESSED.
EAGLE MULTIGRAPHING CO.,
203-4 Austell Bldg. Main 1158.

New Rubber Tires.
PUT on your baby's carriage. Repairing. Robt. Mitchell, Ivy 2079. 227-229 Edgewood ave.

Old Hats Made New.
OLD HATS made new; satisfaction guaranteed. Mail orders given prompt attention. ACME HATTERS, 20 N. Pryor st.

Pictures and Frames.
CLE BOOK AND ART CO., 88 Whitehall. Main 482.

Painting and Wall Tinting.
PAINTING
Phone Ivy 1128. 30 Forsyth st. M. 1487.

Plumbing.
WANTED—J. B. Bowen's friends to know that he has opened up plumbing business at 107 S. Forsyth st. Number of phone changed to Main 2296, which is not in the book.

Roofing.
JONES SLATE ROOFING CO., main, 2023 Repairs and new roofing. At. 968.

Roof Repairing.
MOONEY & BRYANT, all kinds. Roofing specialty, 12 months' guarantee. Reasonable. Call Ivy 963.

IF YOUR ROOF leaks, call the roof doctor, Barnett, Ivy 7238.

Rubber Stamps, Stencils.
RUBBER STAMPS
SEALS—STENCILS—SUPPLIES.
EAGLE STAMP WORKS
203-4 Austell Bldg. Main 1158.

Scooters.
THE TROUBLE CO.
MEGRS. of rectifiers and charging appliances for all standard and lighting plant batteries. Repairs on storage batteries of all kinds. Automobile car work. Phone Main 1574-J. 455 Central ave.

Screen and Cabinet Work.
PINION & SON Exterior Painting, tinting, calsomining, 494½ E. Ala. St. M. 2716. At. 940.

Shoe Repairer.
SHOES HALF SOLED AND SEWED, 50 CENTS.
AT GWINN'S SHOE SHOP, 6 Luckie street, opposite Piedmont hotel. Both phones. Ask a hurry. Call Taxicab Company for auto rent service.

Shoe Repairing.
SHOE RENURY 2 AUBURN AVE. Ivy 2310. Work called for and delivered. Atlanta 1403.

Screen Doors and Windows.
WHAT it takes—to make an order we happen to have it. Quick, neat order and we will convince you.
SOUTHERN STATES SCREEN AND CABINET COMPANY.
College Park, Ga. Bell Phone East Point 398.

Store and Office Fixtures.
E. Y. MOTT 210 S. Pryor St. M. 3051. Res. M. 5428. All kinds of carpenter work and painting.

Stoves and Ranges.
DAN THE FIXER
REPAIRING of all kinds of stoves, chimneys and grates reset. 1/2 No. 1 East Mitchell. Main 2609.

Stove Doctor.
THE STOVE DOCTOR
REPAIRS for all makes of stoves and ranges. M. 1960, 61 South Pryor street.

Trunks and Suit Cases.
MANUFACTURERS, Retailers and Repairers of all kinds Luggage. Roosters, 82 Whitehall st. Phone Main 1576. Atlanta 1854.

Trunk Repairers.
BEARDEN & CLARKE
Trunk, Leather and Fiber Sample Case Makers. Repairing a specialty. 9 Peters Street.

Umbrellas and Parasols (Mfg.)
HARRY BRIGGS, 8 So. Forsyth. Main 5100. Fine handles, recoiling and recovering a specialty.

Wallpaper and Interior Decorations.
PIEDMONT WALL PAPER CO., 82 Forsyth. Ivy 1128.

Wall Paper and Decorations.
FRIDELL BROS., 107 N. Pryor st., opp. Candler bldg. Home painting a specialty. Ivy 459.

Watch Repairing.
YE OLD CLICK SHOP
WATCHES cleaned and guaranteed one year, 75c. This is fictitious work. None better. Gresham, 32½ Marietta st., 40 Marietta st. Ivy 6104-J.

Wall Paper.
ATLANTA WALL PAPER CO., 167 Whitehall st., below Mitchell. All new designs; entrance furnished; samples sent anywhere. Main 2209-L.

Window and House Cleaning.
NATIONAL CLEANING CO., office 47 E. Hunter at. Main 1715. Atlanta 1051.

READ Journal Want Ads.

FOR RENT—HOUSES

Unfurnished

FOR RENT—In College Park, nice five-room, new house. Water and lights, on main street. Will give lease for balance of the year at $12.50. Call Ivy 8337.

102 IVY ST.
20 ROOMS, and close in, for a rooming and boarding house; rent reasonable.
FITZHUGH KNOX.
Candler Bldg.—Ivy 4446.

282 CENTRAL AVE, corner Hanson street, nice 8-room house, modern conveniences, east front, easy walking distance; vacant May 1. $35 per month. Owner, 271 Central avenue. Phone Main 4424.

GET OUR weekly rent bulletin. We move tenants renting $12.50 houses and up FREE. See notice. John J. Woodside, The Rentine Agent, 12 Auburn avenue.

MAY 1ST, SEVEN-ROOM COTTAGE, CLOSE IN, 324 PEACHTREE, GOOD CONDITION. PHONE OWNER, IVY 7202. APPLY 184 SPRING.

OUR WEEKLY RENT LIST gives full description of everything for rent. Call for one or let us mail it to you. Forrest & George Adair.

WANTED—Couple to share part of ideal bungalow; 4 or 5 rooms; hardwood floors; tile bath; half block Whitehall car. Owner, W. 196.

CALL, write or phone for our Rent Bulletin. Edwin C. Arnold Dept., second floor Realty Trust bldg. Ivy 1600. Atl. 383.

HOUSES, Apartments and Stores for rent. Phone us and we will call with a agent. Grady P. Stone, 16 Auburn ave.

FOR RENT—Cheap, 7-story, 8-room house, gas, bath, hot and cold water. 309 Capitol ave. Ivy 6616-J.

FIVE, SEVEN-room house, suitable for light housekeeping. 49 Garnett street. Call W. 5064-J.

A FOUR-ROOM house, 28 Orange st., for $10.00. All conveniences. Sam Novick, M. 4530-J.

CALL, write or phone for our rent bulletin. Ralph C. Cochran, 24 E. Broad st.

FOR RENT—Six-room bungalow on St. Charles avenue. Call Decatur 2693.

Furnished

TEN-ROOM house, furnished throughout; every convenience. Two cars from West Peachtree car line, by party leaving city for three summer months. 19 West North avenue. Bell phone Ivy 3081.

NICELY furnished home, north side, overlooking Piedmont park; suitable for without children; May to October. Garage and servants' house. Phone Ivy 3170.

WANTED—DESK SPACE

FOR RENT—Desk space, desk and phone furnished, $12 per month. 917 Healey bldg.

WANTED—Desk space in well located office. Call M. 2041.

THE modern housewife depends upon The Journal Wants to provide capable home workers.

FOR RENT—APARTMENTS

Unfurnished

EUCLID APTS. INMAN PARK, ideal location, one three-room apartment, modern, wall bed, wall tubs. Phone Main 4674.

FITZHUGH KNOX CANDLER BUILDING.

APARTMENTS

ONE three, and one four-room apt., steam heated, hardwood floors, tiled baths, 4 Poplar Circle, call Ivy 7625, ask for the janitor.

40 EUGENIA street, 8 nice rooms, just off College street, nice community, close car, second floor and fine for summer occupancy, $22.50. Sunlit, Ewing & Rankin, 130 Peachtree street.

SECOND FLOOR, unfurnished flat, three rooms, kitchenette, bath, in new home, 88. Close to desirable young couple or business women of unquestioned respectability, $45 per month. Phone Ivy 7232-J.

188 NORTH JACKSON street, 8 rooms, upper, modern, walls and floors just gone over, if you want a comfortable, close-in apartment see this, $30. Sunlit, Ewing & Rankin, 130 Peachtree.

THE LAURENCE—Two, three and four-room apartments; all conveniences, and in walking distance. J. T. Turner, Res. Mgr., Apt. 8, 82 W. Peachtree place. Ivy 8080.

23 W. HARRIS street, 4 rooms, first floor, hardwood floors, tiled bath, gas range, built in apartment, for $22.50. Sunlit, Ewing & Rankin, 130 Peachtree street.

HANDSOMEST apartment in Atlanta, five rooms, sun parlor, 2 baths, sleeping porch. French doors. Rent cheap. In West End Park. West 490-L.

230 COURTLAND street, 6 rooms, nice condition, $23.50, best close-in proposition in the city. Sunlit, Ewing & Rankin, 130 Peachtree street.

NICELY furnished room for gentlemen, references required. Private family. 436 South Pryor.

TWO rooms, kitchenette, veranda, complete for housekeeping, second floor, hot bath. 85 E. Fair.

NICELY furnished rooms for ladies or gentlemen; private family. 85 W. Harris. Ivy 1002.

ONE nice, cool furnished room, all conveniences, close in. 238 Spring street. Ivy 7302-J.

NEWLY furnished front room in private family. 193 Spring street, apartment 2. Ivy 8827.

NICELY furnished room in private family; two blocks of Peachtree car. 82 Harris. Ivy 1002.

NICELY furnished rooms for ladies or gentlemen. Private family. 214 Spring street. Ivy 7302-J.

FURNISHED room for gentleman; every convenience, 312, April 1. 18 West Peachtree.

TWO nicely furnished rooms, $3.50 per week; one bedroom $2.50. 37 Carnegie way.

LARGE nicely furnished room with complete service. Suitable for two gentlemen. Ivy 7202.

TWO nicely furnished rooms with all conveniences. Call after 6 p. m. 24 Cooper street.

NICELY furnished rooms, also suites, for light housekeeping. 184 West Peachtree place.

FOR RENT—Two or 3 light housekeeping rooms, good location; reasonable. 376 Whitehall.

ONE nicely furnished room, modern conveniences, 16 Simpson street. Phone Ivy 6255.

500 PEACHTREE ST.—Attractive double and single rooms; reasonable. Ivy 7302-J.

LARGE, attractive rooms; private bath, good home cooking. 494 Spring. Ivy 3842.

TWO furnished rooms, apartment 1, in the home, 34 Porter place. Ivy 7202.

TO GENTLEMEN—Room in private family. Peachtree place. Garage. 1. 2978-J.

ONE large furnished room, all conveniences, close in. 393 Spring street.

ONE nice furnished room, down stairs. All phone 3295. 143 Fralick street.

FOR gentlemen, front room, private entrance, close-in apartment. Ivy 2990-L.

FOR RENT—Nice front room to one or two modern conveniences. Ivy 6255.

ONE large, furnished front room, for rent. 274 E. Fair. Main 2312-J.

ONE nicely furnished room, every modern convenience. Call M. 2084-L.

NICELY furnished room in apartment for young men. Ivy 8585.

NICELY furnished rooms and good table board. 178 Ivy street.

Furnished or Unfurnished

120 LINWOOD AVE., between Ponce de Leon and North ave.; 8 rooms, 2-story, furnished or unfurnished; all conveniences. 50 Orange, Main 5375, or before 9 a. m. Ivy 8494-J.

THREE or FURNISHED or unfurnished rooms, good location, reasonable. Apply 310 Whitehall street.

ONE or two lovely rooms, South side, gentlemen or lighted man preferred, breakfast if desired. Ivy 8494-J.

FURNISHED or unfurnished room and kitchenette, close in, reasonable. 50 Williams st.

FOR RENT—ROOMS

Unfurnished

FOR RENT—By young man, suite of rooms with private bath, sleeping porch preferred; state full particulars in letter. References given by. G. Box 205, city.

WANTED—HOTELS

WANTED—To lease furnished hotel in live town, by experienced hotel man. Address Box 884, Carrollton, Ga.

FOR SALE—REAL ESTATE

North Side

LOTS FOR SALE BY OWNER
Peachtree Heights, Lot 75, 2 blocks from Peachtree; water and sewer.
Ivy Terrace, Lot 5, Block 1. End near Howell Park.
Lot on Confederate avenue, near Soldiers' home, 52x175.
Lots of shore for sale by owner. Cash or terms.
Corner, Box 70, or call West 331.

SACRIFICE sale, 150 feet on Montgomery's Ferry drive, 425 feet on Piedmont way, 180 feet on Allen way; worth $8,000. If sold in the next ten days will take $4,000. The property is one block from North Boulevard, adjoining Ansley Park. Phone quick. H. M. Adle & Ansley bldg.

SPLENDID LOT in Druid Hills, on easy terms, 100 feet wide and fine depth. Elegant shade, beautiful location, convenient to car line and in elegant neighborhood. It's a fine bargain and you can't find them out there often. Cliff W. Ansley, 217 Atlanta Nat. Bank bldg. Phone Main 236.

BEAUTIFUL ANSLEY PARK lot in one of the prettiest locations in the park. It is 75 feet front, has sprinkler and nice fine shade. It is one of the very best bargains on the market. Easy terms. Phone or see Cliff W. Ansley, 217 Atlanta National Bank bldg. Phone Main 236.

SURE PROFIT—Owner needs some cash and will sell a beautiful North side lot at a big reduction. Sacrifice price: $1,000, on easy terms. This lot should sell for $2,000. Address A. C., Box 33, care Atlanta Journal.

I WISH to sell my 7-room bungalow in Ansley Park; built for a home, not for sale. Price, $7,500. Two tile baths, sleeping porch. Price cheap. Attractive terms. Address Mrs. L., Box 108, care Journal.

YOU can have a home built just like you want it and pay for same in small monthly payments. Investigate our plan. The Atlanta Development Co., 1403-6 Third Nat. Bank. Phone Ivy 2781.

BIG bargain in Sutherland, fine 9-room house, worth $9,000, for $8,000. If taken quick, terms. Address Owner, P. O. Box 1091.

DESIRABLE lot in Peachtree Hills place. Cheap. Address owner, Box 1, care Journal.

South Side

GRANT PARK REGION—I have a nice 6-room bungalow that I will accept plans, diamond, pair of good mules, good vacant lot or exchange for smaller place as cash payment, and give you easy terms on balance. If you want a bargain and have either of the above to trade me at once, it has all the improvements, such as water, gas, tile walks and chert, nice street and only one block from car line. You will never find just the combination again, so matter how long you wait. John B. Muldrow, 1203 and 4 Empire building. Ivy 3837.

BUY ATLANTA AVE. LOTS on your own terms. Cheap price, beautiful street. Make up your mind and build a home, improvements down. Good locality—close in. Grant park section. Greenfield, Edgewood bldg. Main 1417.

BARGAIN, 8-room, 2-story house, good neighborhood, between Washington and Central Avenue, close in, $2,500 cash, $250 cash and $20 per month, rents for $25. Rex, Box 37, care Journal.

FIVE-ROOM cottage, has gas, water and bath, two blocks from Grant Park. Price $2,750, $250 cash, balance like rent. Address "Owner, F. J.," Box 102, care Journal.

$2,900 WILL buy pretty new room apartment house, on Washington street. W. M. Ashe & Co., Healey bldg.

SIX-ROOM bungalow, screened, all conveniences. 84 Brookline street. Phone M. 5229-L. care Journal.

West End

NEW WEST END HOME.
GO look at No. 114 Peeples st.; new; equipped; ten rooms, sleeping porch and conservatory and tile bath; hardwood floors throughout; has once heat and all conveniences; lot 49x200; $4,500 cash and can arrange terms; rent $40 and $45 monthly, or would consider unfurnished lot for rent. Owner, 299 Empire. Phone Ivy 3353. Bargain.

SIX-ROOM bungalow, Wellington street, West End. Modern, all conveniences, large lot, $1,100; $200 cash, $12.50 month. Also 7-room vacant lot or small automobile. W. M. Ashe & Co., Healey bldg., or 224 Hurt bldg. Ivy 8212-J.

A SIX-ROOM house, West End, if sold before May 1, will sell below cost, all conveniences. Small cash payment, balance easy. Owner, Box 12, care Journal.

Inman Park

FOR SALE—Eight-room house, 2-story, Inman Park, on Edgewood car line, near Euclid ave. and Druid circle, taken for debt; among best residences; will sell low for cash or time; cost us and give terms. See Mr. Wesley, 209 Empire bldg.

Suburban

NEW 6-room Craftsman bungalow, Jefferson Place, Decatur. This beautiful home has hardwood floors, handsome mantels and electric fixtures, screened porch, cedar roof, fine lot 50x212, shade, fruit, shrubbery, and ideal modern convenience. $4,250, $900 to $950 cash, $25.00 per month. W. H. S. Hamilton, 224 Hurt bldg. Ivy 8212-J.

EAST LAKE LOTS.
CHOICE bungalow lots facing Athletic club grounds on Skiff avenue and Lake View boulevard, $800 each, 10 per cent down, balance easy. J. M. Beasley, 605 Empire bldg. Ivy 1600.

A MODERN two-story, furnace heated bungalow in Decatur, 5 blocks from car line, has all kinds young fruit, good garden. Would trade for vacant property nearer Atlanta. Small payment. Terms. Address "Home," Kirkwood, Ga.

ONE acre lot, College Park, good section, will build bungalow in 25 days. See H. C. Christian. Call 243-J, East Point.

FOR RENT—APARTMENTS

NO. 19 S. GORDON STREET
FOR RENT

THIS is a new and extremely nice apartment of five rooms. It is located in West End Park, surrounded by nice homes and good neighbors. Equipped with every convenience.

Price $35.00.

FORREST & GEORGE ADAIR

FOR RENT—OFFICES

AN OFFICE
in the
HURT BUILDING
Affords

ON main thoroughfare.
FINEST arrangements.
FIT service.
IN center of city.
CLOSE to everywhere.
EVERY convenience.
SAFETY assured.

Apply at 1110 Hurt Building
Or Phone Ivy 7200

THE vitally interesting Journal Wants that reflect the urgent needs of households, businesses and individuals are each day brimful of opportunities that, turned to account, may result in many gainful transactions. Bell phone Main 2000 or Atlanta 423.

FOR SALE—REAL ESTATE

AUCTION SALE
MAY 2, 1914
3:30 O'CLOCK

PLATS are now being prepared for the old Palmer Brick company property on Marietta street.

THIS property will be cut into nine lots, having a frontage of seventy-five feet on Marietta street, with a depth of from two to three hundred feet, having eighty feet on the railroad.

THIS location, the natural lay of the land, and the fact that you are going to be able to get a lot at your price and terms, will be the most desirable railroad property in the city.

FORREST & GEORGE ADAIR
AUCTIONEERS.

PLANS ON HAND FOR IMMEDIATE DISPOSAL.

FOR SALE—REAL ESTATE

Georgia

FOR SALE—One 8-room home and 5 acres land in Vinings, 11 miles from Atlanta, on W. & A. R. R.; good orchard and pasture; outhouses and improvements; fronting 300 feet on Paces Ferry road; in good condition. For further information apply to Garfield Beattie, Vinings, Georgia.

ACCORDING TO NORTH WILL SACRIFICE MY BUSINESS PROPERTY FOR $4,000. GOOD OPENING FOR SHARP LIFE CONVENIENCES. RENTAL $45 MONTH. MRS. R. MOORE, BOX 161, LAWRENCEVILLE, GA.

Miscellaneous

LET us build you a home. We are constructing many beautiful bungalows.
We are specialists in our building department a skilled architect. Let us have your ideas and we will give you plans and cost of building without expense.
We are organized and have a class home you desire.
CLARK and MARION HARLEE,
Builders.
320 Equitable Bldg. Main 4788.

FOR SALE—Two brand new double-floored 4-room bungalows, including city water, hot and cold plumbing throughout, both rooms finished with large front veranda and sleeping porch on each; hardwood floors, tiled bath, 50-foot lot wide, open avenue; tile sidewalks, sewer, etc. Will sell one or both on easy terms. Can give separate car services, affording 5-minute schedule. Price $4,000 each. Phone Main 2962, or Bell 917 2204 Equitable bldg. Phone M. 3928.

ON TILBERT ST., just off Stewart ave., splendid 7-room house, large corner lot, electric lights, gas, garage and outhouses. A modern home. Price $4,000, $500 cash, balance easy. W. M. Gill, Bell phone M. 4378, Main 4788.

OWNER leaving city, will sell 7-room house, electric lights, tiled walk, sewer down, good lot, shade and fruit, close in on car line, and will bring $1,000.00; house would cost $2,000.00 to build now. Price $1,500, $300 cash. Call

LET US build you a home. You can pay for it monthly, at rates more reasonable than rent. In the most beautiful section of Atlanta. For particulars call Ivy 2181.

FIVE-ROOM cottage, corner lot, good neighborhood; will trade for negro property, or a horse and mule of any kind. Address W. T., Box 50, care Journal.

FOR SALE—At sacrifice, my equity in choice lot on Peachtree road. Will exchange for balance. Miss S. A., 1027 Empire building.

READ Journal Want Ads.

FOR SALE—REAL ESTATE

W. A. Foster & Raymond Robson

Bell Phones 1043-1032. 11 EDGEWOOD AVE. Atlanta Phone 1881.

"IF YOU SEE IT IN OUR AD IT'S SO."

FOR SALE

FOR RENT

IN NORTH Howard street, in Kirkwood, a 7-room cottage, new; new home. Near North Decatur car line. Price only $4,750. See Mr. Cohen.

IN MCDONOUGH ST., a 7-room cottage on hot water heat. Price $1,200. Rents for $15 per month. A great investment. See Mr. Abbott.

BEAUTIFUL 7-room lot 150x300, with a house to fit, near Moeller Park, West End. City water. See Mr. Bradshaw. See Mr. White, under erection.

WE HAVE for sale a 6-room bungalow, built for a home, moved to distant state. $2,500 for a home moved to distant state. $2,500 cash, or $3,000 at 6 per cent, 5 years. Balance $1,500 at 6 per cent, $25 per month. Lot 70x175. Cost $4,000. See Mr. Eve.

IN BEECHER street, A good 5-room house, on large lot 50x200. Only $3,000 cash, easy terms, or will trade for automobile or other property. See Mr. Bradshaw.

IN INMAN PARK, section, on a fine street, a beautiful bungalow. Party wants to sell quick. Price $5,000. See Mr. Cohen.

FIVE ACRES just seven miles from the city on Macon and Turner's Ferry road. Running water. $1,000. See Mr. White.

IN BEAUTIFUL WEST END PARK, on nice street, we have a new home of eight rooms, with every modern convenience. Price $5,000. Small cash payment. $2,000 loan to assume. See Mr. Bedford or Mr. Bradshaw.

6-R. H.	23 E. Gordon St.	$45.00
6-R. H.	30 Bergen Place	40.00
8-R. H.	39-b W. Linden	25.00
6-R. H.	1007 Central Ave.	30.00
8-R. H.	38 Norcross St.	31.50
8-R. H.	936—Church and Spring, East Pt.	35.00
7-R. H.	11 Krogg St.	25.00
7-R. H.	351 Cherokee Ave.	35.00
6-R. H.	41 Zachery St.	30.00
7-R. H.	148 Westminster Drive	35.00
6-R. H.	47 Drewry	30.00
6-R. H.	49 Mills St.	17.50
6-R. H.	339 E. Georgia Ave.	17.60
6-R. H.	49 Garnett St.	22.50
8-R. H.	77 McDonough St., Decatur	25.00
6-R. H.	37 Gaithorpe St.	20.00
6-R. H.	15 Lucile Ave.	27.50
6-R. H.	145 Lucile Ave.	31.50
6-R. H.	81 Ormond St.	33.00
6-R. H.	47 Markham St.	20.00
6-R. H.	25 Uncle Remus Ave.	15.00
8-R. H.	250 Jones Ave.	50.00
5-R. H.	12 Rawlins St.	17.00
5-R. H.	82 E. Baker St.	17.50
5-R. H.	263 Crew St.	25.00
6-R. H.	182 Sydney St.	18.00
		22.50

If you have any property to rent, give us 30 days' exclusive on it, and let us find you a tenant for it.

FOSTER & ROBSON.
11 EDGEWOOD AVENUE.

IF YOU HAVE MONEY TO LOAN, WE CAN PLACE IT.

FOR SALE—REAL ESTATE FOR SALE—REAL ESTATE

BURDETT REALTY CO.

413-14 EMPIRE BLDG. IVY 8161; ATL. 2099.

ST. CHARLES AVENUE. New 6-room bungalow that cannot be surpassed in material, beauty or design. Level lot 50x185 feet, with plenty of shade. This place will please the most artistic, and will stand the closest inspection. A bargain if sold at once.

$6,000 WILL buy a new North Side 8-room home located near North Boulevard. Owner must close out, and will sell at great sacrifice if taken at once. Let us show you this Monday.

COLLINS BROS. & DAVIES

PHONE IVY 7190. REAL ESTATE 714-715 EMPIRE BLDG.

EAST NINTH STREET—Overlooking Piedmont Park. Six-room house on a large lot. Price $5,250. $250 cash and balance very easy.

GREENWOOD AVENUE—Between North Boulevard and Jackson street. Six-room furnace heated bungalow on a nice, level lot, 75 feet front. Price $5,250. Terms can be arranged.

WEST ONTARIO AVENUE—Vacant lots. More building on this street right now than anywhere in town. Our signs are on the lots.

We Have for Sale a Two-Story, Eight-Room House on West North Ave.

ONE block from West Peachtree street on a lot 50x190 feet to large alley, the owner is a non-resident, and is anxious to sell at once, and will take a good deal less than she was offered one year ago. The house was built for a home, and is well built place, and could be turned into apartments. Price reduced to $7,750.

We Have Two Eight-Room Houses on East Merritts Ave.

A LITTLE over three blocks from Peachtree street, rented now for $30 per house, on lot 40x100 feet each, that we can sell at what it would cost to build the houses, they have gas, water, bath, electric lights. Assume loan of Two Thousand Dollars at 6 per cent on balance. Price per house only $4,000.

CALL WHITTEN.

M. L. THROWER

39 North Forsyth St.

13% Investment

NORTH SIDE property, on one of the best streets, is renting for 13 per cent.

PRICE $17,500

EASY TERMS arranged. Here's your chance at a bargain.

ACT QUICK

W. L. & JOHN O. DuPREE

Empire Bldg., Phone Ivy 10.

Two For $60,000.00 Each

SIX PER CENT NET and all the chances for enhancement added in a new business building on S. Pryor street, close in to Court House. Ten-year lease responsible tenants.

RIGHT at the Candler Building on N. Pryor where $5,000.00 per front foot obtains, we have just a little off side from this a property for $800.00 a foot with just a portion of it leased for $5,000.00 a year. Build up the remaining frontage and have another 6 per cent net investment.

Empire Trust & Safe Deposit Co.

Empire Building. SALES DEPARTMENT. Both Phones.

WHO WILL BE NEXT?

TO SECURE ONE OF THESE BEAUTIFUL LOTS in the Grant home subdivision on Hill, Kelly, Glenwood and Sydney streets. Those having plats will please note that Lots 19, 20, 21 and 22 have been sold. Those desiring plats can secure them by calling at our office, 130 Peachtree street.

J. R. J. H.
SMITH & EWING

130 PEACHTREE ST.

A Fine Ansley Park Home

NEAR THE CIRCLE, on a lot 75x285, we have a new brick 10-room residence, with two baths and all conveniences, for $15,000, on easy terms.

TURMAN & CALHOUN

Second Floor Empire Bldg.

WEST END BUNGALOW

ON LUCILE AVENUE, West End, we have a brand new, 6-room bungalow, thoroughly modern and equipped with all conveniences. Hardwood floors, furnace, sleeping porch, large lot and everything to make it an attractive, comfortable home. We are offering this pretty place at $5,500, on very attractive terms, and consider it a genuine bargain.

B. M. GRANT & CO.

GRANT BUILDING

THE JOURNAL WANTS reflect the needs of the business world. They tell of the call for workers. They show the activity of various lines of trade.

The Real Estate Field

Agents Report Good Inquiries for Small Properties—Bottenfield Agency's Vacant Lot Sales Aggregate Nearly $40,000—Atlanta Real Estate Men Will Ask Other Organizations' Aid in Landing National Convention

Agents report plenty of inquiries for small properties ranging from $4,000 to $12,000 in value, and a considerable activity in vacant lots. The L. P. Bottenfield agency, which specializes in vacant lots reports recent sales in the various subdivisions it handles aggregating a total of $38,150.

The sales follow: In Ponce de Leon Heights:

Lot No. 11 in block 1, $1,500, sold by J. A. Agnew; lot No. 8 in block G, $1,250, sold by W. F. Sullivan; lot No. 17 in block H, $1,500, sold by R. A. Plate; lot No. 11 in block G, $1,000, sold by J. H. Gumm; lot No. 10 in block I, $1,600, sold by J. A. Agnew; lot No. 10 in block H, $1,300, sold by E. F. Elwell; lot No. 12 in block G, $600, sold by R. A. Plate; lot No. 20 in block J, $1,500, sold by E. F. Elwell; lot No. 12, in block I, $1,500, sold by E. F. Elwell; lot No. 12 in block H, $1,300, sold by J. G. Murphy; lot No. 25 in block H, $1,500, sold by J. A. Agnew; lot No. 23 in block H, $2,000, sold by W. F. Sullivan; lot No. 32 in block J, $1,500, sold by A. L. Bagwell; lot No. 1 in block H, $700, sold by W. F. Sullivan; lot No. 20 in block J, $1,500, sold by G. L. Barber; lot No. 27 in block J, $1,500, sold by J. H. Holland; tot No. 29 in block J, $1,500, sold by J. H. Holland; lot No. 14 in block I, $2,000, sold by E. Anderson; lot No. 28 in block J, $1,500, sold by J. H. Holland; lot No. 14, in block G, $400, sold by G. L. Barber; lot No. 31 in block H, $1,500, sold by J. H. Holland; lot No. 2 in block H, $700, sold by J. H. Holland; lot No. 13 in block G, $800, sold by G. L. Barber; lot No. 10 in block G, $1,000, sold by L. R. Williams.

In Peachtree Highlands:

Lot No. 22 in block C. $1,400, sold by J. G. Murphy; lot No. 12 in block A, $1,500, sold by E. Anderson; lot No. 6 in block B, $1,600, sold by E. Anderson.

In the McKenzie property:

Lot No. 13, $1,000, sold by L. R. Williams; lot No. 14, $1,000, sold by L. R. Williams.

REALTY LUNCHEON.

The meeting of the Atlanta real estate board yesterday was one of the most enthusiastic ever held by that organization. In addition to going on record as favoring a greater Grady hospital and the bond issue for it, the board took steps toward securing the next 1916 convention of the National Association of Real Estate Exchanges.

This organization would bring to Atlanta 1,500 leading real estate men from all parts of the United States and Canada. Charles F. Grower, who presided at the luncheon, pointed out the necessity of making plans for sending a delegation to Pittsburg, where the association meets in July, to ask for the 1916 meeting.

He said it would be necessary to send a large delegation. Harris G. White, president of the board, was authorized to make plans to form a delegation.

FOR SALE—REAL ESTATE

WARE & HARPER

724-725 ATLANTA NATIONAL BANK BLDG.

$2,800—FOR COLORED PEOPLE. Six-room house, fine section of the city. House in thorough condition, newly painted, water, etc. Terms. $250 cash.

$5,000—RENTS for $57.00 per month. Will take lease. Store house corner Cambridge avenue and Negro house. Prominent corner, close in. No loan.

$1,200—TWO good vacant lots in fast growing section of the city, where property is being sold and developed very rapidly. Or exchange in renting property, or small farm around $2,000.

$4,500—SIX-ROOM bungalow, Inman Park section, near Euclid and Moreland avenues. All conveniences; large rooms, lot 50x150. Nicely elevated. $1,000 cash and $600 annually. It will please you.

$2,950—SEVEN-ROOM, two-story house within easy walking distance; corner lot, all conveniences. Will exchange equity to purchase money notes, or sell same for small cash payment, balance easy.

$3,500—Pick out from $4,500. Splendid nine-room, two-story house south side, near South Pryor street and East Georgia avenue, lot 40x180. One of the best buys on our list.

$4,750—RENTS for $63 per month. Nine three-room negro apartments, close in, near Capitol avenue. Always rented. Big better investment. Terms cash. No loan.

FOR SALE—REAL ESTATE

GEO. P. MOORE

Real Estate and Renting

10 Auburn Avenue

140 Feet Front, Peachtree Home

140 FEET FRONT by 240, with nine-room house on it. Price $35,000, on easy terms. Without question the cheapest property on the street. Figures $250 per front foot; located between Fourteenth street and the intersection of West Peachtree. Ask your agent as to whether it is cheap.

Wanted: Rent Paying Property

IF YOU have any good renting property, list it with us. We have clients with from $10,000 to $20,000 to invest.

W. E. WORLEY

415 Empire Building

Main 8311; Atlanta 3312.

BEAUTIFUL BUILDING LOTS

$50 CASH AND $15 A MONTH

ON EMERY, Robson and Hardee streets in Kirkwood. I have several choice lots left. They are convenient to car lines, schools and churches and improvements are down and paid for.

R. M. ABERNATHY, Owner, 536 Peters Bldg. Phone M. 3874.

Red Cross Nurses Ready For Service in Mexico



ONE OF THE 4,500 RED CROSS NURSES.

When the Call Comes, 4,500 of the Best-Trained Women in the Country Will Be Prepared for Immediate Response

WASHINGTON, D. C., April 25.—The Red Cross is ready. Forty-five hundred of the best trained nurses in America are enrolled and the organization could immediately mobilize any number required in case of war with Mexico.

Miss Mabel T. Boardman, chairman of the national relief board of the Red Cross, today outlined to your correspondent the method by which the order would fit into the army and navy organization and become part of the sanitary and medical service.

"Under regulations issued by the secretaries of war and navy, as authorized by congress, American National Red Cross in time of war becomes part of the military personnel of the army and navy," said Miss Boardman. "In practice, this means that the units composing Red Cross are placed in charge of medical officers of the army and navy, have uniforms issued to them and receive pay, allowances and subsistence from military authorities.

"Only in case of a great emergency are Red Cross workers assigned to duty at the front or on ships of war. They usually remain in hospitals in the home country, at the base of operations, on hospital ships and along lines of communications of military forces. Such hospitals would probably be established at Galveston and at some point on the Pacific coast. Probably another hospital would be located at New York. Red Cross would provide nurses and personnel for such hospitals. Work of actual direction of those hospitals and other relief work which might be carried on nearer the scene of operations would be under medical officers of the army and navy.

"In case military operations became extensive and involved a long campaign there would undoubtedly be large numbers sick as the result of fevers and tropical diseases. These would be sent back from the front for care in hospitals established at military bases and in the United States.

"In addition to the 4,500 trained nurses now on our rolls and ready for service any time, the Red Cross has a large number of men instructed in first aid, and a corps of hospital orderlies could be promptly obtained. In addition to that we could call upon the Needlework Guild, an affiliated organization, upon federation of women's clubs, church sewing societies and other such organizations to provide linen supplies for hospitals and ships, which might be necessary for the wounded and sick.

"The Red Cross war relief board has arranged to meet. It is composed of Surgeon General Gorgas, of the army, chairman; Surgeon General Braisted, of the navy, vice chairman, and a number of other medical officers, physicians, nurses and civilians familiar with work which will have to be done."

GROCERYMAN SAYS HE WAS ROBBED BY OFFICER

J. J. Willis, of East Point, Files Suit Against J. P. Gaddy

Suit for damages to the amount of $1,000 was filed Saturday in the superior court by J. J. Willis, of East Point, against J. P. Gaddy, the plaintiff alleging that Gaddy, as a justice of the peace constable, secured an unwarranted attachment against his grocery store in East Point and practically stripped it of its contents.

A second, encounter between Gaddy and Willis culminated in what the latter alleges was official persecution of him. They fought a pistol duel in Willis' store, Willis wounding the constable in the arm and wrist. Willis was arrested on a warrant sworn out by Gaddy and was tried for assault with intent to murder, but was acquitted. He is a cripple.

In his suit Willis alleges that after he got out of jail he returned to his store and found it almost empty; that Gaddy had taken about everything away.

In July, 1913, swears Willis, Gaddy induced W. H. Harris to swear an attachment against Willis for $1,000, though Gaddy knew Willis did not owe Harris any amount of money. Gaddy served the attachment and took some goods away from the store, says Willis. Later Gaddy returned to lock up the store and take full possession. Then the pistol battle ensued, Willis being unwounded.

ANOTHER ATLANTA BOY WILL SERVE IN MEXICO

Another Atlanta boy is soon to do duty for his country in Mexico.

Assistant United States District Attorney Henley is in receipt of a letter from his son, First Lieutenant John R. Henley, United States marine corps, now stationed at Port Royal, S. C., that he expects to be ordered back to Mexico at any moment.

Lieutenant Henley has just been relieved from duty in the republic across Rio Grande and was sent as an instructor for correction at Port Royal only a few weeks before hostilities broke out at Vera Cruz. He has been in the marines since 1906 and has seen service in the Philippines and other parts of the world. Before leaving for the South Carolina port he was connected with the embassy staff at Mexico City.

MARION JACKSON AT EAST SIDE TABERNACLE

Marion Jackson is scheduled for the principal address at a big rally to be held in the East Side Tabernacle tomorrow night.

Pastor Allen C. Shuler, who will be out of town at the morning hour, preaching a commencement sermon at Oakwood, will return in the afternoon to preside over the meeting.

Special chorus music by the East Side choir will be rendered thirty minutes preceding the addresses of the evening, and the public is invited to reach the church by 7:30.

PRYOR STREET PROJECT NOW WILL GO FORWARD

Mayor Signs Resolution Authorizing Appropriation of $15,000 to Be Expended

Mayor Woodward Saturday morning approved the resolution passed by council authorizing work to proceed on the regrading and widening of South Pryor street from Georgia avenue to the Southern railroad.

The appropriation sheet carries an appropriation of $15,000 with which to do the work, and the county will furnish labor and equipment equivalent to $10,000, making an improvement worth $25,000 when finished.

The mayor before signing the resolution held a conference with Councilman McCord, of the Second ward and with citizens of the ward, to ascertain if the necessary waivers have been secured from the property owners, authorizing their frontage to be cut off for the widening and waiving their claims for damage incident to the widening and the regrading.

While the waivers were not secured from every one of the property owners on the street, the work will call but half a dozen or such a matter had signed, and he was not willing to hold up the work on account of this small minority.

The Second ward councilmanic delegation and the citizens at work on the project hope to get the work underway next week.

BIG METHODIST REVIVAL IS DRAWING TO CLOSE

Rev. Dr. Goodel Impresses Audiences With Solid Facts Instead of Oratory

The closing days of the long and successful revival at St. Paul's Methodist church are being marked by the preaching of Dr. Charles I. Goodell, of New York, one of the largest Methodist church in the world, and one of the world's most famous preachers.

Two big services are scheduled for tomorrow. One will be the Sunday morning service; the other a special meeting called for 3:45 o'clock Sunday afternoon. Dr. Goodell will preach at both.

The attendance continues to hold up through the closing days of the revival. At a special sermon this morning for evangelical ministers, the church was packed. About 100 ministers, some from Atlanta and some from other cities, attended. Dr. Goodell talked on the responsibilities of his profession and the need for evangelism of the old-fashioned kind.

Dr. Goodell, in his opening sermon last night, declared he is a new type of revivalist to the most of the congregation. He talked in a businesslike manner, though virile, and his voice is not above conversational tones. At first people wondered how he had attained his great reputation, but they will be finished they knew. Dr. Goodell does not use oratory, he does not use melodrama, but he does use logic.

Dr. Durham will preach at night, while also preach at 7:45 o'clock tonight.

R. E. BARRY LIKELY TO BE STATIONED AT VERA CRUZ

Decatur Man May Be Given Postal Position in Mexico Soon

Color is lent to dispatches from The Journal's correspondent in Washington that R. E. Barry, chief postoffice inspector, is to be placed in charge of the government office in Vera Cruz, Mexico, through which all the mail for the Decatur, Ga., man has been summoned to the national capital and is still there in conference with officials in the office of the postmaster general.

According to advices received here, either Mr. Barry, Marcus Heilman or Superintendent Robinson were spoken of as possible appointees. Mr. Bunn is now in California and Mr. Robinson is in charge of the railway mail service. With headquarters in New Orleans. Mr. Bunn was formerly assistant superintendent of the fifth division under Superintendent Robinson, who succeeded Mr. Robinson here. Lately he has been transferred to traveling work.

No word of the proposed action of the department had been received in the office of Mr. Barry Saturday. It was known only that he was in Washington, and no reason for his trip was given.

It would mean a promotion for Barry, however, that Mr. Barry is in direct line for service in Mexico. He speaks Spanish fluently, and during the Spanish-American war was stationed in Cuba.

COLLEGE GIRLS CALL ON GOVERNOR SLATON

Executive Visited by 140 Young Women From Georgia Normal

One hundred and forty young lady pupils of the Georgia Normal and Industrial college at Milledgeville made a formal call on Governor Slaton at the capitol Saturday morning. They were accompanied by President M. M. Parks, of the college, and several teachers. These young ladies, 130 of them members of this year's graduating class, came to Atlanta on the senior class' annual visit to this city. They will sing at Trinity church Sunday evening and will remain for a day or two to attend grand opera.

Governor Slaton's reception room was well filled with the college girls in can and gown when they were introduced to the governor by President Parks. Governor Slaton made them a brief speech, in which he praised the Georgia Normal and Industrial school and the work it is accomplishing in educating and training the young women of the state.

When the governor concluded his remarks the college girls formed in line and marched by, shaking hands with him as they moved on through the reception room and out into the big capitol corridors. They then split up into groups and went through the various state departments.

MINISTER ARRESTED, GIVES UP CREDENTIALS

CHATTANOOGA, Tenn., April 25.—Rev. W. R. Dew, pastor of the Methodist Episcopal church, south, of Trenton, Ga., evaded the necessity of facing charges of immorality today when he surrendered his credentials to Dr. J. A. Burrow, presiding elder of this district, and withdrew from the ministry.

Dew was arrested in a hotel in this city in company with a young woman. The latter was exonerated.

FOR SALE—REAL ESTATE

CRIGHTON-SHUMAKER Business College

Established 1865

THE LEADING Business Training School in the South. INDIVIDUAL INSTRUCTION BY THE PROPRIETORS IN PERSON.

CATALOGUE FREE. KISER BUILDING, ATLANTA.

FOR SALE—REAL ESTATE

Since January 1, 1914		$1,786,656
Since January 1, 1913		1,613,472
Gain in 1914		$ 122,184
April to date, 1914		18,850
April to date, 1913		350,046
Gain in April, 1914		$ 159,310

$450—D. Grady, 67, Greenleaf, 3-room house. Day.

$1,000—W. G. Trapham, 145-52 Stewart avenue, 2 frame dwellings. Day.

$500—Walter Harris, 159 Cunningham, frame dwelling. Day.

$2,500—Paul Johnson, 840 Courtland, fire damage, T. L. & Paul Weaver, contractors.

$2,250—Mrs. E. Mellinger, Lucile avenue, frame dwelling. J. F. Hirsch, contractor.

$2,750—S. W. Sullivan, 422 Glenn, frame dwelling. Day.

$3,250—S. W. Sullivan, 424 Glenn, frame dwelling. Day.

WANTED—REAL ESTATE

WANTED VACANT LOT, ANY SECTION. WANTED to exchange nice new bungalow in College Park for good vacant lot ready to build on in any section; must be in good location, any value or equity considered. See owner at 1203-4 Empire bldg. Ivy 8357.

IF YOU have a 5 or 6-room house for sale, on a good size lot, level and in good neighborhood, address "R. H." Box 4, care Journal, give full particulars, location and terms.

SEE us about property threatened with foreclosure or the piece giving you the most worry; cash or unincumbered property for your equity. Am. L. Co., 625 Empire bldg.

LIST your home or vacant lot with us for sale or exchange. We also have big demand for small income properties. Everett & Everett, 224 Brown-Randolph bldg. Ivy 1366.

OWNERS—List your property with Greene Realty Co., Empire bldg. WE GET RESULTS.

FOR RENT—Store property with us. Porter & Swift, 1304 Peachtree street.

FOR SALE—FARMS

$9,500—NO LOAN. Two acres, modern home, barn and outbuildings, on car line, near Atlanta. Land now rented in truck. Small cash and easy terms. Call Owner, Ivy 4259.

FARMS FOR SALE—Near Fort Valley; will exchange for Atlanta property. T. Kimbrough, 409 Atlanta National Bank bldg.

IF INTERESTED in Georgia farth lands, say size tract, write A. J. Harris, Macon, Ga.

WANTED—FARMS

WANTED—100 acres good land within two miles Atlanta on public road. Give location, price and terms. W. B., Box 19, care Journal.

THE OMNIBUSTLE.—By Goldberg.

Copyright, 1914, by R. L. Goldberg.





MELANCHOLIA IS BLAMED FOR YOUNG GIRL'S SUICIDE

Miss Eberhardt's Despondency Was Accentuated by Brother's Presence in Mexico

Miss Helene Eberhardt, 17 years old, drank a solution of carbolic acid Friday evening about 10 o'clock at the Winnie Davis ice cream parlor, 217 Peachtree street, where she had been employed as cashier for about two weeks, and died in an ambulance between there and Grady hospital.

It was not known until she was on her way to the hospital that Miss Eberhardt had taken poison. She was thought to be suffering from nervous collapse. After the ambulance left, C. L. Robertson, manager of the shop, discovered an empty acid bottle behind the cashier's counter, and detected the odor of acid in the glass from which she had taken her last drink. Then he telephoned the hospital, but learned she had arrived there dead.

Deliberate intent to kill herself is said to have been manifested by her during several hours before she committed the deed.

Melancholia brought on by continued ill health is believed to have been the cause of the suicide. Mrs. J. B. Eberhardt, her mother, said physicians ordered her daughter to the country; and she spent some time in Hartwell, Ga., coming back to Atlanta about a month ago.

The immediate cause may have been worry over her brother's presence in the expedition against Vera Cruz, Mexico. George Eberhardt, the brother, is a petty officer of the United States navy assigned to the battleship South Carolina, and has been taking part in the seizure of Vera Cruz. Miss Eberhardt had been reading newspaper extras a little too intently, says her mother.

Miss Eberhardt was the daughter of the late Dr. J. B. Eberhardt, at one time a prominent physician in Atlanta. For some time past she and her mother had been boarding at 61 East Cain street. Mrs. Eberhardt was informed of her daughter's death and hurried to the hospital to find her dead.

In addition to the mother and the brother, two sisters survive the deceased young woman. They are Mrs. J. H. Rosenfard and Miss Willie Eberhardt, of Brooklyn.

Coroner Donehoo held an inquest at Patterson's chapel Saturday morning at 10 o'clock. The funeral will be held Sunday afternoon in Hartwell.

According to N. C. McDowell, soda dispenser on night duty at the Winnie Davis fountain, Miss Eberhardt took the poison in a soft drink which he mixed for her. The first he knew of it was when she came out from behind her counter and sat at a table, complaining that she was ill. A moment or two later she writhed with pain and asked that he call help. A physician and the Grady hospital ambulance were summoned. McDowell said that during the evening she had asked and received several soft drinks, and that she inquired of him whether he would come to her funeral if she were to die.

TOOK MANY SOFT DRINKS.

The same inquiry was reported by Dewitt Johnson, soda dispenser on duty earlier in the day. He said Miss Eberhardt, reliefing the day cashier during the lunch hour from 1 to 2 o'clock, asked for several soft drinks and he remonstrated with her against the excess. She asked if he would come to her funeral, he said.

Miss Eberhardt returned to night duty at 6:30 o'clock. Fifteen minutes later she sent a small boy employed as waiter in the fountain to a drug store for a 10-cent bottle of carbolic acid solution. The empty bottle was found in a waste basket behind the cashier's counter after she had been stricken.

MADE GENERAL AGENT FOR SANTA FE HERE

Paul E. Rogers, who for a number of years has been traveling freight and passenger agent of the Santa Fe railway system, Atlanta, has been appointed general southern agent of the same company, effective May 1, with headquarters at 14 North Pryor street, Atlanta, succeeding John D. Carter, promoted to the Detroit agency.

Mrs. Trilby Watson Sues

Mrs. Trilby Watson filed suit for divorce and alimony, Saturday, against James Whited Watson. She alleges cruel treatment. She asks the custody of their baby boy. She says they were married when she was 18 years old, in December, 1911, at Munford, Tenn.

HERE ARE THE EGGS FOR THE CHILDREN'S BIG FROLIC

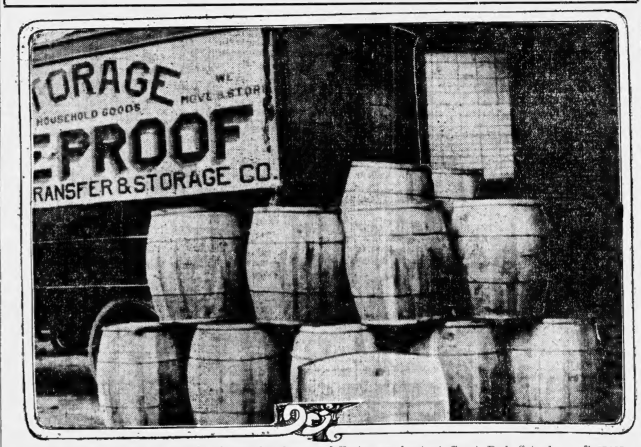

This picture shows the barrels of eggs for the annual Easter egg hunt at Grant Park Saturday afternoon, given by The Journal and the park board. It was taken in front of the depot as the eggs were being loaded on automobile trucks donated by the Cathcart Transfer company to haul them to the park. The eggs were taken to the park Saturday morning and the barrels distributed over the area set apart for the hunt, and the barrels were then opened and the eggs scattered broadcast in the grass—250,000 of them.

FIRST OF GRAND OPERA STARS TO ARRIVE TODAY

Caruso and Farrar With Directors of Company, Due Late This Afternoon

Enrico Caruso, Geraldine Farrar and the directors of the Metropolitan Grand Opera company will arrive in Atlanta late Saturday afternoon for grand opera week, that starts here Monday.

Sunday Antonio Scotti is expected. Monday morning the rest of the company, Gadski, Hempel, Rappold, Ober, Martin, Gilly, Goritz and a score of others, will arrive in two special trains, with chorus, ballet and carloads of scenery.

Farrar and Caruso, with most of the other stars, have engaged rooms at the Georgian Terrace and will drive there immediately after their arrival.

The Metropolitan company closes its engagement in New York tonight. Neither Caruso nor Farrar sing there, of course, as they are the stars of opening night in Atlanta in "Manon."

The directors of the company, headed by Otto H. Kahn, chairman, will also be at the Terrace.

The sale of tickets this year already has passed the mark set at this time in past seasons. The ticket sales will be removed from the music stores Saturday night to the auditorium, where the box office opens early Monday morning. Those who have reserved tickets will have to get them by Saturday evening, or they will be placed on sale Monday with the others.

Indications are that the largest visiting crowds in grand opera annals in Atlanta will attend this year.

A dispatch from Birmingham Saturday stated that sixty-three persons have reserved berths for Atlanta for Saturday night, and that more than 150 are expected to leave Birmingham during the week to attend grand operas.

From every town in Georgia will come the music lovers, and New Orleans, Chattanooga, Nashville, Montgomery, Jacksonville and other southern cities will all send their quota.

Sunday School Meeting

(Special Dispatch to The Journal.)

GRIFFIN, Ga., April 25.—The annual convention of the Spalding County Sunday School association will be held at Mount Zion camp grounds on Saturday and Sunday, May 2 and 3, and hundreds of citizens from Spalding, Pike and Fayette counties are expected.

CONFERENCE MAY SETTLE TROUBLE IN STRIKE ZONE

Hostilities Suspend While Miners' Leaders and National Guard Head Confer

(By Associated Press.)

TRINIDAD, Col., April 25.—Quiet prevailed in the Ludlow strike district today pending an informal conference between leaders of the coal mine strikers and Adjutant General John Chase, of the Colorado national guard.

Robert G. Bolton, who is in charge of union headquarters here, said the strikers would agree to permanent peace on condition that they should not be disarmed and that imported mine guards should be sent out of the country.

BILL AMENDING LAWS ON DAM IS REPORTED

Encourage Private Capital for Generation of Water Power

(By Associated Press.)

WASHINGTON, April 25.—The house interstate commerce committee reported a bill amending the dam law with a view of encouraging private capital for power generation purposes.

The measure prohibits acquisition of dam tracts by combinations or so-called trusts and requires prior approval by the war department of all plans and specifications. It also provides in the event state authorities fail to satisfactorily regulate power rates, charges and practices, federal authority shall be assumed by the secretary of war.

Women's Confidence in

the efficacy of this thoroughly tried home remedy is never misplaced. In every way—in health, strength, spirits and in looks—women find themselves better after timely use of

BEECHAM'S PILLS

Sold everywhere. In boxes, 10c., 25c.

AMERICAN DETAINED AS BUBONIC PLAGUE SUSPECT

HAVANA, April 25.—Peter Harecker, an American passenger on a steamer from Mobile, bound for New York, was held here today as a bubonic plague suspect.

MRS. MABEN WAS MADE WELL

By Lydia E. Pinkham's Vegetable Compound and Wants Other Suffering Women To Know It.

Murfreesboro, Tenn.—"I have wanted to write to you for a long time to tell you what your wonderful remedies have done for me. I was a sufferer from female weakness and displacement and I would have such tired, worn out feelings, sick headaches and dizzy spells. Doctors did me no good so I tried the Lydia E. Pinkham Remedies—Vegetable Compound and Sanative Wash. I am now well and strong and can do all my own work. I owe it all to Lydia E. Pinkham's Vegetable Compound and want other suffering women to know about it."—Mrs. H. E. MABEN, 211 S. Spring, St., Murfreesboro, Tenn.



This famous remedy, the medicinal ingredients of which are derived from native roots and herbs, has for nearly forty years proved to be a most valuable tonic and invigorator of the female organism. Women everywhere bear willing testimony to the wonderful virtue of Lydia E. Pinkham's Vegetable Compound.

Why Lose Hope.

No woman suffering from any form of female troubles should lose hope until she has given Lydia E. Pinkham's Vegetable Compound a fair trial.

If you want special advice write to Lydia E. Pinkham Medicine Co. (confidential) Lynn, Mass. Your letter will be opened, read and answered by a woman and held in strict confidence.

CONLEY DENIES HE CONFESSED MURDER

Negro Says He Will Disprove Charge Made by Negress in Affidavit

The negro Jim Conley, through Attorney William M. Smith, has issued a statement denying the charge that he confessed to the murder of Mary Phagan, which was made in the extraordinary motion for a new trial for Leo M. Frank at the hearing before Judge Hill Friday.

Conley asserts he barely knows Annie Maud Carter, the negress, who claims he confessed to her in the tower, and that he only saw her when she passed his cell door and they exchanged greetings.

Conley declares through the attorney that he will be able to show an alibi to disprove the charge of Rev. C. B. Ragsdale, who claims to have overheard a conversation in an alley back of the Terminal hotel in which Conley admitted the crime to another negro on the Monday evening following the tragedy.

Solicitor General Hugh M. Dorsey, when asked for a comment on the sensational evidence introduced by the defense, said: "I am not unduly alarmed." Further than that the solicitor would make no comment.

Before the hearing Friday adjourned, Attorney Luther Z. Rosser stated the defense now has no further evidence to introduce.

It is not improbable, however, that in the week which is to elapse before the hearing is resumed more evidence may be unearthed by the defense and put into the record.

The solicitor, with a corps of detectives from headquarters, is busy investigating the new evidence of the defense, but he will not comment on the progress of this investigation.

Old People Find Comfort in

Dr. JONES' LINIMENT

As people grow old their muscles and joints become stiff, and they suffer from cold hands and feet due to poor circulation and low temperature generally.

A rub down with Dr. Jones' Liniment stimulates the circulation, relieves pain, and produces great comfort.

SOLD BY ALL DRUGGISTS.

BANKRUPT SALE

IN RE:
CLARK WOODENWARE CO., BANKRUPT.

PURSUANT to order of Hon. P. H. Adams, referee in bankruptcy for the district court of the United States for the northern district of Georgia, of date April 21st, 1914, all the assets belonging to Clark Woodenware Co., bankrupt, will be sold on Monday, May 4th, 1914, at 10 o'clock a. m., at office of referee, 215 Grant bldg., Atlanta, Ga., said assets consisting of retail merchandise carried in woodenware, business, machinery, tools, printing outfit, office furniture and fixtures and books of account.

The assets can be inspected upon application to undersigned.

JAS. J. SLATON, Trustee,
Clark Woodenware Co., Bankrupt, 710 Grant Bldg., Atlanta, Ga.
ROSSER, BRANDON, SLATON & PHILLIPS, Trustee's Attorneys.

AUDITORIUM GRAND OPERA
ALL NEXT WEEK

BY
METROPOLITAN OPERA CO.
Giulio Gatti-Casazza, General Manager. John Brown, Business Comptroller.

Monday Night, Manon Lescaut.
Tuesday Matinee, Il Trovatore.
Wednesday Night, Der Rosenkavalier.
Thursday Matinee, Un Ballo in Maschera.
Friday Night, Madame Butterfly.
Saturday Matinee, Lohengrin.
Saturday Night, Cavalleria Rusticana and Pagliacci.

NEW YORK
ALL STAR CAST
FULL ORCHESTRA
CORPS DE BALLET
ORIGINAL SCENARIO

Tickets at Phillips & Crew's and Cable Piano Co.

Curtain at 8 Evenings and 2 Afternoon SHARP

Hardman Pianos Used Exclusively.

FOR RENT
Offices In Rhodes Building
Space in Rhodes Bldg. Annex
3 Stores 97-101-103 Marietta St.
Loft 44 1-2 E. Hunter, opposite Court House
A. G. RHODES & SON, 202 Rhodes Bldg

YOU SALARIED PEOPLE Who Want to **INVEST YOUR SAVINGS**

Have been handicapped by the fact that the good things were gobbled up by the capitalists. Here, at last, is your opportunity.

$5.00 PER MONTH INVESTED IN THE
NATIONAL INVESTMENT CORPORATION
WILL PAY YOU MORE THAN 20%

No agents—no commissions. You'll have to come up and see for yourself. Our books are open to your most intimate inspection. We are proud of our work.

1022 CANDLER BUILDING

We make loans to Railway Postal Clerks upon monthly payments.

NOTICES

LODGE NOTICES

Atlanta, Ga., April 20th, 1914.
To the Odd Fellows of Atlanta and vicinity:

Your attention is called to the fact that the Anniversary exercises of the order will be held Sunday afternoon, April 26th, at 3:30 o'clock, at the Central Presbyterian church, corner Wall and Pryor streets, opposite State Capitol.

It is earnestly desired to make this one of the largest gatherings of Odd Fellows ever held in Atlanta.

All necessary arrangements for the exercises have been made and the sermon is to be preached by Rev. Dunbar Ogden, pastor of the church.

Don't forget: Meet at Atlanta and Hemphill avenue, A. W. WARNER, Chairman.
O. R. PENN, Secretary.

FUNERAL NOTICES

PERRYMAN—The friends of R. J. Perryman, Mrs. Elizbeth M. Perryman, Frank M., D. D. and R. A. Perryman, Mrs. Louise Morgan, Mrs. James H. Little, Misses Hattie and Ella Perryman, are invited to attend the funeral of R. J. Perryman, at Reids, Ala., Sunday afternoon at 3 o'clock. The Shriners and other Masonic organizations will have charge of ceremonies. Officiating minister, Rev. W. A. Mays. Trains leave Terminal over Southern at 8:50 a. m. and 1:01 a. m.

TURNER—The friends of Sergeant and Mrs. William H. Turner, Miss Velma Turner, Mr. Paul Turner, Mr. J. B. Turner, Mrs. Laura Elliott, Mrs. Lula Mitchell and Mr. G. B. Turner are invited to attend the funeral of Sergeant William H. Turner tomorrow (Sunday) afternoon at 2:30 o'clock from the residence, 241 Lawton street, West End. The pallbearers will be selected from his comrades of the police force. Carriages will leave Barclay & Brandon Co., 246 Ivy street, at 2:45 o'clock. Interment at West View cemetery.

LOGAN—The friends of Mrs. Mary Redding Logan, Mr. and Mrs. Frank R. Logan, Mr. and Mrs. James L. Logan and family, Mrs. Anderson D. Logan and family, Daniel H. Redding and family, of Griffin, Ga., and Mrs. Ellis Sapp and family, of Moody, Tex., are invited to attend the funeral of Mrs. Mary Redding Logan this (Sunday) afternoon at 4 o'clock from the First Methodist church. The following nephews and grandsons will act as pallbearers, and meet at the residence of Mr. Frank R. Logan, 196 Juniper street, at 3:30 o'clock: Mr. S. A. Redding, Mr. Frank M. Redding, Mr. R. A. Redding, Mr. Fletcher A. Quillian, Mr. Robert Brown Logan, Mr. William A. Logan, Mrs. D. M. Dobbs, Mrs. Rose and A. M. Hughlett will officiate. Interment at Oakland cemetery. All members of the Daughters of the Confederacy and the Pioneer Society of Atlanta are especially invited to attend. Carriage will leave Barclay & Brandon Co., 246 Ivy street, at 3:30 o'clock.

GARNER—Friends and relatives of Mr. and Mrs. J. E. Garner and family are invited to attend the funeral of Mr. J. E. Garner tomorrow, Sunday, April 26, 1914, at 3 p. m., from the chapel of A. O. & Roy Donehoo, 99 Marietta street, Rev. Olin King will officiate. The Atlanta lodge, No. 93, Free and Accepted Masons, are invited to attend. The gentlemen selected to act as pallbearers will please meet at the chapel at 2:45 p. m.

LAWRENCE—The friends and relatives of Mr. James S. Lawrence, Mrs. Mary Lawrence, Mr. and Mrs. Thomas Lawrence, Mr. and Mrs. Whitten Dennis of Eatonton, Ga., Miss Alice Lawrence, Mr. J. H. Lawrence, of Atlanta, City, Kan., Mr. and Mrs. Robert Lawrence, of Sparta, Ga., are invited to attend the funeral of Mr. James S. Lawrence Sunday, April 26, 1914, at 3:30 p. m., from the Epworth League M. E. church, corner Forrest and Mayson avenue. The Rev. A. B. Bugg will officiate. Interment will follow in Oakland cemetery. The following named gentlemen will please act as pallbearers and meet at the church at 3:00 p. m.: Messrs. Jerson Bone, Jr., Tom Hughes, Mr. Oscar Davis, Mr. Loyd Parks, Mr. J. B. Beardsley, Mr. E. G. McLean, Jr., and Mr. E. A. Copeland.

SPECIAL NOTICES

MORPHINE
Opium, Whiskey and Drug Habits treated at Home or at Sanitarium. Book free. Dr. DR. B. MCWOOLLEY, M.D., Expr. Phys. Sanitarium, Atlanta, Georgia.

Straws, Felts and Panamas Cleaned and Repaired. Best Work. BUSSEY, 28 1-2 Whitehall