The Thousands of Homes Which Receive The Journal Daily Have Been Enumerated in Sworn Figures Which The Journal Has Published Daily for 80 Years.
The Journal Covers Dixie Like the Dew

The Atlanta Journal.

THE WEATHER: Fair, slightly cooler tonight; Friday partly cloudy.
SPOT COTTON: Atlanta, steady, 13¾c; New York, quiet, 13c; New Orleans, steady, 13¾c.

VOL. XXXII. NO. 66. ATLANTA, GA., THURSDAY EVENING, APRIL 30, 1914. LAST EDITION PRICE 2 CENTS IN THE CITY 2 CENTS ON TRAINS

TALE OF $200 BRIBE IS BRANDED AS A LIE BY DETECTIVE BURNS

Sleuth Leaves Train Going West and Returns to Atlanta to Refute Rev. C. B. Ragsdale's Story

FRANK TRIAL MOTION TO BE HEARD FRIDAY

Resolution to Revoke License of Burns Detective Agency Here Will Be Presented to Police Board

The hearing of Lee M. Frank's extraordinary motion for a new trial will be resumed Friday morning at 10 o'clock before Judge Ben H. Hill. While the defense will offer additional amendments, interest centers in the "counter showing" of Solicitor Hugh M. Dorsey, who has thrown a veil of secrecy about his evidence.

A development in the case Thursday was the denunciation of Rev. Calton B. Ragsdale by the three men, who he claimed, were present when he accepted a $200 bribe to make his affidavit, saying he had heard a negro, later identified as Jim Conley, confess to the murder.

Another development is that members of the board of police commissioners are planning to introduce at the next meeting a resolution to revoke the license to do business in Atlanta of the William J. Burns National Detective Agency on the ground that several conditions on which the license was granted, have not been complied with.

Attorneys for the defense of Frank had no comment to make on the new developments in the Ragsdale matter Thursday.

ROSSER'S STATEMENT.

Mr. Rosser, however, did tell how Ragsdale and Barber were brought to office.

"When they came in with the Burns agent," he said, "I was absent, and my partner, Mr. Brandon, who is not especially familiar with the case, commenced an interview.

"I was summonsed from the court and relieved him of the task. I put both men through a very vigorous cross-examination and was particular to ask the names of his associates and he named several of the most prominent men in the city.

"The affidavits were dictated almost in the language of the two men. Then I had a notary public, a young man named Callahan, who is with another law firm in the city, summoned to the office to take the affidavits.

"I was in an adjoining office dictating the amendment when the two men swore to the affidavits, but Mr. Callahan, I understand, read every word to them before the affidavits were signed.

"Mr. Ragsdale told how reluctant he had been to enter the case and how he hoped to avoid publicity. I had never seen him or Barber before they walked into the office. I had heard, however, various vague rumors to the effect that some person could give the sort of testimony that Ragsdale did in the affidavit. Long before the men came into the office I had given up hope of securing the evidence."

Solicitor Dorsey had no comment to make on the Ragsdale developments.

Unless more time is necessitated by new amendments, he says he will be ready to proceed with the case Friday morning.

The solicitor still intimates in a general way that various perjury and bribery charges are likely to follow the completion of the hearing.

BURNS DENIES CHARGE.

Detective Burns, now in Chattanooga, announces as an unmitigated lie the statment of the Rev. Ragsdale to members of his church that he was offered a $200 bribe in the presence of the detective and others to make his affidavit in the Frank case.

Mr. Burns was en route to Oklahoma when he heard on the train of Ragsdale's story and he got off at Chattanooga, from which point he telephoned The Journal.

"Ragsdale is an unmitigated liar," said Mr. Burns, "and I never saw the man in my life. Just as soon as I heard of his outrageous story I decided to come back to Atlanta and I will be there on the first train.

"All I know about his affidavit is that he came to our office and Mr. Lehon conducted him to the office of Attorney Rosser. I have never seen the man."

THURMAN SAYS "LIAR."

Arthur Thurman, the lawyer, who was charged by Ragsdale with being present when the $200 bribe offer was made and accepted, characterizes the preacher as a liar and perjurer.

It was charged by Ragsdale that Thurman threatened him with criminal action on a business deal if he didn't make the affidavit and this the attorney denies characterizing the preacher again as a liar.

Mr. Thurman made this statement several months ago Ragsdale who has been coming to my office frequently told me this story, which was embodied in his affidavit. He said then that he did not want it made public until after he had R. L. Barber, who had left town, in order that the story might be corroborated by him.

"While I didn't take much stock in the story I communicated with Mr. Wildauer, and several weeks ago the Burns people started working on it.

"Last Thursday, C. W. Tedder, who is a Burns employe, dropped into my office, about that time Ragsdale and Barber, with whom I had an engagement, came in. Then Ragsdale told the story to Tedder. Later I took him and Barber to the Burns office, where we met Mr. Lehon, and he took the two men over to the offices of attorneys.

"The story that he was offered a bribe is ridiculous.

"BOTH STORIES FALSE."

"As to the story that I threatened him because of a business transaction, I can only say that it, too, is utterly false.

"In April, 1913, Ragsdale sold to the Rev. J. W. Foster (who was in the limelight when arrested recently with his affinity, a Mrs. Ruth Dean) a saw mill, a grist mill and a cotton gin and land

(Continued on Page 8, Col. 5.)

Moved by Kindness, Yaqui Indians Seek To Join U. S. Troops

Mexico's Fiercest Tribe, Numbering 1,400, Send Courier From Hills With Message

(By Associated Press.)

NOGALES, Ariz., April 30.—Influenced by generous treatment they had received from Americans in Mexico, 1,400 Yaqui Indians, who recently deserted the rebels near Guaymas and took to the hills, yesterday sent a courier to the United States troops here with a message saying the Yaqui tribe "is ready to join the American soldiers."

A careful hearing of the message brought by the courier and an inquiry as to the condition of the Yaquis followed the arrival of the courier.

"All Yaqui tribes ready to join pale face," was the laconic statement of the Indian who had shunned the railroad and reached the border after days of walking over the desert hills. The messenger said the Indians had deserted the rebels as soon as news reached them of the taking of Vera Cruz by the American marines. He said many more than 1,400 were "waiting for the Americans to come."

With their bows and long arrows the Yaquis always have been an important factor in Mexican revolutions. They are reputed to be fearless and usually spread terror among those against whom they are arrayed. Their being armed recently with modern arms robbed them of some of their picturesque aspects.

Jury at Philadelphia Finds John Jasper Did Not Kill Edwin Drood

(By Associated Press.)

PHILADELPHIA, April 30.—John Jasper, the opium eater, lay precentor of Closterham cathedral, England, was found not guilty of the murder of Edwin Droop here last night by a jury selected from the most distinguished citizens of this city. Justice John P. Elkin, of the Pennsylvania supreme court, presided at the trial at which the testimony was restricted to the facts contained in Charles Dickens' unfinished work, "The Mystery of Edwin Drood."

John G. Bell, attorney general of Pennsylvania, and Judge John M. Patterson, of the common pleas court, appeared for the prosecution. John R. Scott, a member of the state legislature, and Percival S. Woodin were the attorneys for the defense, and argued that a conviction could not be found, where there was no proof that Drood was dead.

Judge and attorneys on both sides donned wigs and gowns while the witnesses wore costumes peculiar to the time in which the story was set.

Former Mexican Ruler Thanks General Reyes For Peace Suggestion

(By Associated Press.)

PARIS, April 30.—Porfirio Diaz, former president of Mexico, has sent an answer to General Rafael Reyes concerning the latter's recent effort to compose the Mexican difficulty.

General Diaz says he is "profoundly touched by the generous impulse of the noble heart in favor of the cause of Mexico and I am grateful for your flattering, although unmerited, appreciation of me personally. I hope to see you in a few days."

General Reyes, former president of the republic of Colombia, four days ago addressed a dispatch to President Wilson and the Mexican leaders, Carranza and Villa, suggesting that recourse be had to Porfirio Diaz for a solution of the present crisis. General Diaz is at Montecarlo.

Wilson's Son-in-Law Pleads for Support of Daddy-in-Law's Policy

(By Associated Press.)

BOSTON, April 2.—Francis B. Sayre, son-in-law of President Wilson, addressing the Younger Williams Alumni association last night in his capacity as assistant professor of politics of the college, asked for support of the national government's attitude toward Mexico.

"It will be impossible for the administration to carry out its policy on the Mexican situation without the support of strong public opinion," he said. "If our country finds it necessary to fight in Mexico," he added, "it will be merely an incident in our South American policy—a most constructive one—not to recognize a republic founded on bloodshed and murder."

The Little Gateway To Big Business

The business which is not expanding is contracting—for no business stands still. If you have ability and some money, often in a very moderate amount will suffice, connect yourself with an enterprise which is growing.

Scores of these invite you daily among the "Business Opportunities" in the Want Ads of The Journal, offering good investment for your money or your services. After getting in touch with them in this way, the rest depends upon a satisfactory investigation of the proposition and your own ability and energy.

If nothing offered suits your ideas, advertise yourself and you will find The Journal Want Ads a little gateway to wide fields of business enterprise.

To reach all the people effectively you may leave your Want Ad at The Journal office or phone us to send for it, or phone it to

Main 2000
Atlanta 423

MEDIATORS PLEASED WITH PROGRESS OF PEACE MOVEMENT

Decision From Carranza on Request for Armistice Is Awaited by South American Diplomats

SCOPE OF PEACE PLAN INCLUDES ALL MEXICO

Officials Surprised and Pleased With Success of Preliminary Steps to Secure Co-operation of Factors

(By Associated Press.)

WASHINGTON, April 30.—The mediators of the South American republics who are seeking to compose the Mexican ariels, resumed their seats at the Argentine legation today. Their plans were for a morning session from 10:30 o'clock until 1, an afternoon session and the evening to be devoted to conferences and possibly a late night session as circumstances might require.

When the mediation envoys adjourned their conference for luncheon it was declared that they were awaiting word direct from General Carranza as to whether he would agree to an armistice. Some of the representatives of constitutionalists here, it was known, did not favor an armistice, but the envoys, as shown in the original note to Carranza offering their good offices, are dealing directly with the constitutionalist chief and not through representatives here.

Should Carranza reject an armistice, the mediation plans probably would be thrown back to the international basis between this government and Berlin with the internal Mexican trouble eliminated.

The mediators were greatly encouraged in their work by the definite results already accomplished, first in paving the way to an armistice among all the warring factions, and a second in bringing Carranza within the scope of their intermediation.

OFFICIALS SURPRISED.

It has been a matter of surprise to diplomatic and official circles generally that this much has been accomplished by the mediators in the few days they have been at work, and doubts as to their efforts, which prevailed in some quarters during the early stages, are giving way to a more general feeling of confidence.

It is still felt, however, that the crucial stage in the negotiations yet is to be met and that this will develop within next few days. Notwithstanding this the spirit of conciliation thus far shown gives the mediators hope that all sides will enter this final stage in the same spirit of conciliation which will permit them to find some middle ground of common agreement.

At the morning meeting several South American ministers were called into the conference.

It was understood this related to a plan advanced by some of the South American countries to have all representatives join as a semi-official part of the mediation procedure. It is the expectation, however, to continue the organization as now formally accepted by all elements and at the same time have the co-operation and backing of the united republics of South and Central America.

MAY SEND REPRESENTATIVES.

The mediators also saw several men prominently identified with various Mexican elements in the capital being made of points of difference and agreement with a view to gradually working out some common basis. It was reported also but not confirmed that personal representatives of Huerta and Carranza would be sent here to be the medium of direct communication with the mediators.

It was asserted here today on unquestionable authority that the South American envoys have appealed to European governments for friendly offices to facilitate mediation between Mexico and the United States. The appeal, it was stated, did not include a request, as reported from abroad, that the European powers threw their influence against President Wilson to name conditions which would insure success of the mediation.

"The greatest of the powers, it is declared, already has borne fruit, as several diplomatic representatives of European nations have consulted with Secretary of State Bryan with relation to the negotiations. Details of develop reports from abroad with regard to this matter, it was pointed out, were based on the assumption that the powers had asked to insist upon a modification of the attitude of the United States.

ACTION NOT CONSIDERED.

Officials here, who are in touch with the negotiations, insist that such action was not even considered, and that the friendly offices of some of the European governments had been extended before the mediation envoys made the general request.

It also was learned that a proposal to General Carranza, as head of the constitutionalists to join the armistice proposed between the United States and Huerta has been made by the envoys. The proposal was forwarded to General Carranza following his acceptance of the good offices of Brazil, Argentina and Chile and is a part of the plan of the envoys to secure a general cessation of hostilities in all Mexico pending the mediation negotiations.

One of the hopeful signs in the Mexican situation were instructions issued today by the state department to certain consuls in Mexican cities. The instructions authorized the consuls to return to their posts and resume their official duties "in their personal discretion."

The American consuls were ordered out of Mexico and the affairs of this government turned over to representatives of Brazil and France shortly after the seizure of Vera Cruz.

Carranza Thanks Envoys And Accepts Proffer

(By Associated Press.)

CHIHUAHUA, Mexico, April 30.—General Carranza, as chief of the revolution, yesterday accepted in principle the tender of the good offices of Argentina,

(Continued on last page, column one.)

OPERA STAR AND TWO WHO ARE WITH COMPANY BUT NOT OF IT



SNAPPED AT THE RACE THURSDAY.

At top is Pasquale Amato, who sang the part of Renato at Thursday's matinee, with his hand on the shoulder of Amato Bonton 'cellist, who accompanied his friend Caruso to Atlanta. Below is Miss Lotta Teuscher, daughter of Madam Gadski, who accompanies her mother on all her operatic tours.

Strauss' Rose Bearer Gives Atlanta a New Sensation in Opera

Singers Overshadowed by Orchestra, but Achieve Triumph in the Few Fine Opportunities Given Them

By Dudley Glass

Atlanta went to "Der Rosenkavalier" in doubt, sat through the first act in disappointment, began to sit up and take notice in the second scene and was Strauss-mad when Octavian and Sophie had sung their duet. Then the wonderous beauty of the orchestra began to steal over the house, and after that "The Rose Bearer" was pure delight. If he could only hear it again perhaps we might enjoy all of it.

For a while it seemed that the new work was to fall as flatly upon the ears of Atlanta as did Herbert's ill-starred "Cyrano" last season. The overture was noisy, unintelligible. Wood winds and brasses on riot up and down the scale. Barnyard fowls squawked, animals roared and the bass drum and the piccolo engaged in a drunken wrestling match and rolled down a tin roof. Auditors began to tell each other that surely this Strauss were mad as a hatter or Mine Herr Herrs had his mude upside down.

As the first act proceeded the accompaniment became less bizarre and more intelligible. Octavian and the Princess were making love ardently in the midst of a great salon of gold and blue. Their dialogue was largely reci-

(Continued On Page 11, Col. 1.)

MASONIC GRAND CHAPTER CHOOSES NEW OFFICIALS

Frank O. Miller Elected Grand High Priest at Macon Meeting.

MACON, Ga., April 2.—Frank O. Miller, of Fort Valley, this morning was elected grand high priest of the grand chapter, Royal Arch Masons.

The two-day session closed at noon. Other officers elected are:

H. Warner Hill, Atlanta, Ga., deputy grand high priest; J. F. Bell, Milledgeville, Ga., grand king; Thomas H. Jeffries, Atlanta, grand scribe; S. H. Griswold, Macon, Ga., grand treasurer; W. A. Wolfhin, Macon, Ga., grand secretary; A. Sinmons, Royston, Ga., grand chaplain; W. L. Williams, Columbus, Ga., grand chaplain of the host; E. W. Parish, Savannah, grand principal sojourner; A. B. Harvey, Rome, Ga., grand royal arch captain; Joseph C. Greenfield, Atlanta, grand master third veil; W. C. Jordan, Athens, Ga., grand master second veil; J. A. Z. Shell, Senoia, grand master first veil; R. B. Hall, Macon, grand sentinel.

Prior to adjournment J. P. Bowdoin, of Adairsville, retiring grand high priest, was presented with a past grand high priest Masonic jewel, and responded in brilliant oratory. Macon is permanent headquarters and the Masons will convene here again in 1915.

MME. NORDICA DYING; GRAND OPERA STARS SADDENED BY NEWS

Famous Singer Was Once With Metropolitan, and Is Lovingly Remembered by Members of Company

Expressions of deep regret were heard on all sides at the Georgian Terrace Thursday morning when the grand opera stars heard the news that Madam Lillian Nordica was dying in far-off Java.

Hardly one of the stars with the Metropolitan company but knows Madam Nordica intimately, either when she was a fellow-worker in the Metropolitan company years ago or later during her concert tours.

Many reminiscences of the famous singer were recalled and told again. There were head-shakings and sadness among the visitors ordinarily so debonaire and gay.

"Six years, isn't it? since Madam Nordica was with the Metropolitan?" asked Pasquale Amato.

"No, seven," said Richard Hageman. "I remember she came the very years I did. She must be over fifty years old now."

"Well do I remember her," said Alfred Hertz, the big conductor. The news was maddest of all to him, whose friendship for Nordica is of closer and longer standing than any of the others.

"Twenty-odd years ago I first heard her in Bayreuth, the home of Wagner opera. The German people marveled that such a wonderful singer could have been produced by America. She was the first American to make a reputation that reached to other countries. And her debut—it was more than a success, it was a sensation.

"Since then I have heard her many times, of course; and for years I conducted for her in New York. Since she left the Metropolitan I have rather lost track of her. The last I heard was that she had left Australia for the United States. The news of her illness is inexpressibly sad to me and to all of us."

Doctors Have Given Up Hope For Mme. Nordica's Recovery

BATAVIA, Java, April 30.—Madam Lillian Nordica, who arrived here quite ill nearly a month ago, has had a relapse and is sinking. The doctors give up all hope of her recovery.

She had engaged passage for Genoa, where her husband, George W. Young, of New York, had expected to meet her.

SIX LIVES ARE REPORTED LOST IN GREAT STORM

(By Associated Press.)

ROCHESTER, N. Y., April 30.—Dispatches from Oswego, N. Y., today report the loss of six lives in the wrecking of three schooners and one tug in a storm on Lake Ontario.

ROOSEVELT AND KERMIT ARRIVE SAFE IN MANAOS

Predict Colonel Has Discovered New Tribe of Indians in Brazil

(By Associated Press.)

NEW YORK, April 30.—Colonel Roosevelt and Kermit have arrived safely in Manaos, Brazil, according to a brief cablegram received by Theodore Roosevelt, jr., at the office here today. The message made no mention of the other members of the exploring party, but stated that the trip was unusually successful. Mr. Roosevelt declined to give out the text of the message. He said he expected further word from his father.

The announcement from Rio Janeiro that the colonel had discovered a new tribe of Indians in the wilds of Brazil had been received by scientists, according to anthropological authorities of the American Museum of Natural History. Charles W. Mead, assistant curator of the department of anthropology, said it was not surprising in view of the fact that only about one-fourth of the entire territory from northern Argentine and the Caribbean sea has been explored.

It is believed that fully 500 different dialects are spoken in that vast area.

TWO NEW OFFICIALS ARE NOMINATED IN M'DUFFIE

(Special Dispatch to The Journal.)

THOMSON, Ga., April 30.—The McDuffie county primary passed off quietly today. Two of the offices being contested, W. W. Hardaway, clerk of the superior court, H. L. Clary, sheriff, W. A. Watson, tax collector and R. W. Crawford, tax receiver, succeed themselves. B. W. Bailey was elected treasurer and H. S. Davis coroner.

Who Sing Thursday and Friday in Operas

THURSDAY MATINEE.

"Un Ballo in Maschera," by Verdi.

Riccardo (tenor), Enrico Caruso.

Renato (baritone), Pasquale Amato.

Amelia (soprano), Johanna Gadski.

Ulrica (contralto), Maria Duchene.

Oscar (soprano), Frieda Hempel.

Silvano (baritone), Reschiglian Di Manuel Salazar.

Tom (bass), Leon Rothier.

A Guide (tenor), Angelo Bada.

Conductor, Arturo Toscanini.

THURSDAY EVENING

Madam Butterfly, by Puccini.

Cio-Cio-San (soprano)—Geraldine Farrar.

Suzuki (soprano)—Rita Fornia.

Kate Pinkerton (soprano)—Leonora Sparkes.

B. F. Pinkerton (tenor)—Riccardo Martin.

Sharpless (baritone)—Antonio Scotti.

Goro (tenor)—Angelo Bada.

Yamadori (tenor)—Pietro Audisio.

Lo Zio Bonzo (bass)—Basil Ruysdael.

Conductor: Arturo Toscanini.

1 Commissario Imperiale (tenor)—Vincenzo Reschiglian.

CARUSO AND GREAT CAST GIVE SPLENDID MATINEE PROGRAM

Vocal Fireworks in Verdi Opera Please Large Audience. Gadski, Hempel and Amato the Principals

PEERLESS TENOR GIVEN EXCELLENT OPPORTUNITY

Mme. Hempel Shines Anew in Role of Oscar—Her Cadenzas a Feature of the Ancient Work

An audience which taxed the capacity of the big auditorium greeted the second appearance this season of the great Caruso Thursday afternoon, when he appeared in the leading tenor role in "Un Ballo in Maschera," a Verdi opera which recently was revived by the Metropolitan company. Cheers greeted the golden tenor in his first act romanza, "I Shall Again Behold" and enthusiastic applause marked every appearance of Pasquale Amato, the popular baritone, Mme. Gadski, in the finer role of Amelia, and Frieda Hempel, as Oscar the Page.

The cast in "The Masked Ball" was one of the finest which ever has appeared before the Atlanta audience. To such stars as Caruso, Gadski, Hempel and Amato were added de Segurola, Leon Rothier and others. The audience already given a new taste of Verdi, was hungry for more of the beautiful arias and duets of the Italian school, and applauded every appearance of the favorite.

Mme. Frieda Hempel's fine soprano was heard to its best advantage in the aria in the final act, "I'd Fain Be Hearing." Curtain call after curtain call was given her at the end of the number, which demands exceptional coloratura passages.

The throng was early in arriving having learned a lesson from Thursday's matinee and but few were shut out by the hurrying when the curtain rose. Toscanini was the conductor, and the beauties of the Verdi score were brought out in perfect manner under his guiding hand.

WOMEN'S FEDERATION BACKS WILSON FOR PEACE

Resolutions Adopted Strongly Indorsing President's Course in the Mexican Difficulty

Approval by the women of Georgia is placed on President Wilson's stand for peace with Mexico at any cost, short of national honor by resolutions adopted Wednesday by the executive committee of the Georgia Federation of Women's Clubs and approved by Mrs. E. Dorothy Blount Lamar in behalf of the Georgia division, United Daughters of the Confederacy.

The resolution by the federation is as follows:

"Whereas, The Georgia State Federation of Women's Clubs, representing 20,000 women, holds war in abhorrence and feels strong sympathy for Mexico in her torn and suffering state of civil strife; and,

"Whereas, We deplore the fact that the United States has received such affronts and indignities from one of the contending forces in Mexico as to demand just reprisal; and,

"Whereas, The president of the United States has shown great magnanimity, forbearance and Christian kindliness in dealing with provocations in Mexico, avowedly seeking no self-aggrandizement for our nation, no quarrel with the people of Mexico, but only the maintenance of our national honor and dignity; be it resolved,

"1. That this nation is committed to peace, so far as peace is compatible with honor and duty.

"2. That the Georgia State Federation of Women's Clubs heartily indorse the action of the president towards the people of Mexico, and trust his course is that of a great and good man seeking to serve his own people and the world according to principles of just and righteous dealing.

"3. That we urge upon our representatives in congress the support of the president in his attitude towards Mexico, and that, as women, we ask congress to exhaust every right method to avoid war with Mexico, feeling that 'it is sad to go into war at any time, but less sad if we go knowing that every honorable means has been taken to avert the evil,' and that we are seeking the welfare of mankind, and not the acquisition of territory.

"4. That we invoke the guidance of the God and Father of all mankind in the deliberations of a congress big with responsibility in the present crisis of international relations.

"IDA H. FITZPATRICK,
"President Georgia Federation Women's Clubs.

"By order of executive board in session assembled."

Following is the Georgia U. D. C.'s indorsement:

"The United Daughters of the Confederacy of Georgia, 16,000 strong, indorse the peace resolution of the Georgia Federation of Women's Clubs.

"Representing men who fought a half century ago, and homes that suffered in the conflict between brothers that rived our country in twain, Daughters of the Confederacy fervently approve the president's policy toward Mexico and will do all in their power that the evils of war shall be averted, that knights shall doff their mailed gloves and universal peace shall sanctify the people of the earth.

"E. DOROTHY BLOUNT LAMAR,
"President Georgia Div. U. D. C."

DRUGGING THE EYES

Dilating the pupils does not insure correct fitting glasses. Our glasses are fitted by modern, drugless methods. Folsom & Blanchard, Optometrists, Alabama St., between Whitehall and Broad. (Advt.)

COMMITTEE IS NAMED TO PERFECT LEVER BILL

(Special Dispatch to The Journal.)

WASHINGTON, April 30.—Another step toward th eperfectio nof legislation for the reform and regulation of the New York cotton exchange was taken today when Congressman Lever, of South Carolina; Lee, of Georgia; Candler, of Mississippi; Hawley, of Oregon; and Howell, of Utah, were named as a subcommittee to perfect the Lever bill.

The committee will get to work at once and it is believed the bill will be reported to the house within a week or ten days.

OFFICERS INSTALLED BY B. P. O. E. OF DALTON

(Special Dispatch to The Journal.)

DALTON, Ga., April 30.—Dalton lodge No. 1287, B. P. O. Elks, has installed the following officers: Paul B. Fite, exalted ruler; F. B. Trammell, Jr., esteemed loyal knight; O. G. Freeman, esteemed loyal knight; Watt Bryant, esteemed lecturing knight; C. L. Hamilton, secretary; F. S. Fruden, treasurer; G. M. Felker, esquire; J. M. Black, chaplain; Glenn Combee, inner guard; R. O. White, tyler.

Scotti, Nearing Quarter Century Mark in Opera



ANTONIO SCOTTI

Clipping From Milan Newspaper Twenty-Four Years Old Speaks of Him as an Artist at That Time

Signor Antonio Scotti, prince of baritones, confided a secret to his Atlanta friends today. They were incredulous, and well they might be.

"This autumn I shall celebrate my quarter century in opera," he said, modestly. "Yes, I have sung for twenty-five years."

"You must have started as a child," returned his Atlanta friends. "You can't be more than forty."

But Scotti confesses to a few more years than two-score. He made his debut in a little Italian town at about twenty.

William J. Gund, of the Metropolitan organization, met an old musical critic in Milan last summer and the old writer exhibited a clipping from a paper twenty-four years old.

"I heard a young baritone named Scotti last night," he had written. "He gives much promise."

Then, dated three days later, was this, "I was mistaken in saying young Scotti gave promise for the future. He is already an artist."

High praise, that, from a veteran critic in the land of opera. But Scotti has justified it.

Scotti sang in a number of the European opera houses, mastering all the Italian and French baritone roles, and fifteen years ago came to the Metropolitan, then under the direction of Maurice Grau. He has been there every season since, and New Yorkers look upon him not merely as a singer but as an institution.

No member of the company who comes to Atlanta is more a a personal favorite than is the quiet, genial Signor Scotti. His manner . . . that of a gentleman born and bred. He is not affected, never arrogant. It is difficult to understand how he has remained a bachelor all these years.

Signor Scotti has sung all the gerat baritone roles in the Italian and French operas and in Italy has sung many Wagnerian roles in Italian. He was the first in Italy to sing Hans Sachs in "Der Meistersinger." His most famous parts are Scorpia in "Tosca," Iago in "Otello" and "Falstaff" in the opera of that name. He has won fame also for his superb singing of the prologue in "Pagliacci." And besides being one of the best of all baritones he is probably the best actor on the operatic stage.

Scotti will sail for Europe next week, to sing a brief engagement at Covent Garden, the London opera house. He will rest in Italy most of the summer and return to the Metropolitan next season. His Atlanta friends hope he will come to the auditorium for another quarter century.

ATTORNEY GETS FIRST VERDICT IN DIVORCE

Rollin. H. Kimball, a well known young Atlanta lawyer, obtained a first divorce verdict in Judge W. D. Ellis' division of the superior court Wednesday on the ground that his wife, Mrs. Orlena Kimball, circulated slanderous stories about him and followed him on the streets in an annoying manner, declaring that she would continue to annoy him until he sued for divorce.

Kimball's suit states that they were married in 1902 and separated in 1912. Mrs. Kimball did not appear in court to contest the suit, although when it was filed some months ago she filed a sensational answer to it.

MAN ATTEMPTS SUICIDE BY SWALLOWING POISON

John King, in Fit of Melancholy, Attempts His Own Life — May Recover

Quick action by the physicians at the Grady hospital probably saved the life of John King, an insurance solicitor, whom the police say attempted suicide by swallowing bichloride of mercury poison in his boarding house, 58 Capitol avenue, yesterday.

Melancholy is said to be responsible for his attempt to take his own life. While he is still in a serious condition the physicians say he has an even chance for recovery. When he regained consciousness he said that he did not desire to do it.

Mrs. P. F. Smith, with whom he boarded, said that King borrowed a quarter from one of the boarders with which to purchase the poison and that King said "If I live I will return the money."

After securing the tablets he returned home for supper.

At the supper table Mrs. Smith struck his hand aside as he was trying to put three of the tablets in his coffee. She said he had been suffering from melancholia for some time, and she suspected he might try to end his life.

After supper, Mr. Smith took the bottle of tablets away from King, but they were given back to him when he exhibited a cut hand, saying he wanted to bathe it in a solution of the bichloride.

Shortly afterwards Miss Kathleen Smith, in passing King's room, saw him dissolve three tablets in a glass of water and drink it. Mrs. Smith immediately telephoned the Grady hospital, while an emetic of warm water was administered to King. He vomited, thus probably saving his life.

At the Grady hospital Thursday morning King's physician said there was an even chance of recovery unless some of the fatal complications, which generally arise in cases of mercurial poisoning, set in.

Jerry King, of Louisville, Ky., a detective, a brother of John King's, was notified by long distance of the attempted suicide.

THAT TIRED FEELING IN THE SPRING

That tired feeling that comes to you in the spring, year after year is a sign that your blood lacks vitality, just as pimples, boils and other eruptions are signs that it is impure; and it is also a sign that your system is in a low or run-down condition in which it will be easy for you to contract disease if exposed to it.

Ask your druggist for Hood's Sarsaparilla. This old standard tried and true blood medicine relieves that tired feeling. Get Hood's today.—(Advt.)



Salt Meat 10½c

HAMS 15¾ lb.

SLICED HAM 19c lb.

LAMB LEG 14½

Pork Steak 17½

CASH GROCERY CO., 37 S. Broad

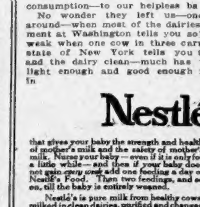

Don't make your baby do a grown-up's work

DON'T make him walk before his little legs are strong. Don't make him sit up while his back is wek. Don't make his little stomach fight the heavy cow's milk that even grown-ups have trouble with.

Your baby cannot digest cow's milk—and worse than that, that cow's milk brings sickness—even consumption—to our helpless babies.

No wonder they left us—one in six before the first birthday came around—when most of the dairies of the land are dirty (your government at Washington tells you so); no wonder they stayed thin and weak when one cow in three carries the germs of consumption (the state of New York tells you that). And even if the cow is healthy and the dairy clean—much has to be done to cow's milk before it is light enough and good enough for your baby. And all that is done in

Nestlé's Food

that gives your baby the strength and health of mother's milk and the safety of mother's milk. Nurse your baby—even if it is only for a little while—and then if your baby does not gain every week add one feeding a day of Nestlé's Food. Then two feedings, and so on, till the baby is entirely weaned.

Nestlé's is pure milk from healthy cows, milked in clean dairies, modified and changed so that the tiniest, frailest baby can digest it. The heavy, tough curds made soft and downy as in mother's milk, and the special things your baby needs to build a healthy, little body are added. Just add cold water and boil, and it is ready for your baby.

Send for our "Better Babies" Chart. It tells you all you should know about your baby—how much he should weigh, how big each part of him should be, when he should teeth, walk and talk. With it is a book by Specialists that tells you how to keep your baby well.

Send the coupon for big free sample box of Nestlé's—enough for 12 feedings. Don't delay. Your baby's future health depends on the Food you give him now.

NESTLÉ'S FOOD COMPANY
Woolworth Bldg., New York
Please send me, FREE, your book and trial package.
Name .....
Address .....

Studebaker SIX

By name this big, beautiful Studebaker SIX at $1575 would still appeal to you as a most striking motor car value.

The name Studebaker adds tremendously to that value, but nothing at all to the cost.

Another mighty asset you get free with your Studebaker car is Studebaker branch service—a definite obligation, as we construe it.

Pick the best car, the best manufacturer, the best service.

Satisfy yourself on our reputation for keeping Studebaker cars at top efficiency and Studebaker owners always satisfied.

$1575
F. O. B. DETROIT
Electrically Started
Electrically Lighted
Full Floating Rear Axle

STUDEBAKER
Atlanta
345 Peachtree Street



"Buy It Because It's a Studebaker"

Lectures on "Heroes"



COL. J. E. MARGETTS.
New York Salvation Army officer to give his famous lecture in Atlanta.

STANDISH
A New ARROW COLLAR 2 for 25¢
Cluett Peabody & Co. Inc. Makers

SOLID CARLOAD LARGE, FANCY
LEMONS, doz. 9½c
Fancy Crisp SNAP BEANS qt. 5c
SOLID CARLOAD NEW IRISH
POTATOES qt. 5½c
5c Size 3 1-2c 6 doz. $2.35 Evaporated MILK 10c Size 7 1-2c 4 doz. $3.35
NO. 10 Pail Pure Leaf LARD $1.17½
Sweet Oranges, doz. 12½c
Sewell Commission Co.
WHOLESALE AND RETAIL
113-15 Whitehall 164 Decatur.

GRAND OPERA NOTICE

The West Point Route
A. & W. P. R. R.—W. of A. Ry.

Will operate special Pullman sleeping car between Atlanta and Montgomery during Grand Opera Week, Atlanta, Ga., on trains No. 95 leaving Atlanta, and No. 96, April 20th; last car leaving Atlanta, train No. 95, May 3rd. Returning car will be placed for occupancy by 11 p. m. to leave on train No. 35 for Montgomery following morning.

For reservations, further information, etc., call on or address

F. L. NELSON, City Ticket Agent.
Phone Main 53.

R. B. MATTHEWS, Traveling Passenger Agent, Fourth National Bank bldg., Atlanta, Ga. Phone Main 53.

GRAND JUNIOR KEITH VAUDEVILLE
2 Shows Daily, at 8:30, 7:30 and 9:20. Bargain Matinee 10c; Nights 10c and 20c
NOW The Castillians In Their Famous Art Poses
Golden & Hughes Dixie's Own Singing Comedians
4—OTHER FEATURES—4.

ATLANTA'S BUSIEST THEATER
FORSYTH WEEK APRIL 27th
Daily Mat. 2:30, Night at 8:30
THE STARS OF KEITH VAUDEVILLE
Valerie Bergere & Co., "A Bowery Cinderella." John T. Conroy and Diving Models. Fred Lindsay & Co., Famous Australian Stock Whip King. Capt. Adrian Anson, the Grand Old Man of Baseball. Mabel Fitzgerald, Lauga Girl. Mason & Murray, Comedy. Aldo Bros., Novelty.
NEXT WEEK—LAKE'S TRAINED NURSES.

Third Week Summer Stock Season.
LYRIC WEEK APRIL 27. Mat. Tues., Thurs., Sat. Evenings 8:15
LaVERNE
A play of Georgia. Written by a Georgian—ANN BOYD—Written by Will H. Harben, at Dalton, and played at Wallack's, New York, more than a year. Louille LaVerne Company, with Miss LaVerne in her original creation, the title role.
HAVE YOU SECURED A SEAT?



Dr. Gault RELIABLE SPECIALIST IN DISEASES OF MEN.
LOCATED IN ATLANTA 10 YEARS.
32 INMAN BLDG., 22½ S. BROAD ST.

MANY homes are bought and sold through The Journal Want Columns.

FIFTH DISTRICT SCHOOLS TO CONVENE AT DECATUR

Exercises Will Be Held at Court House Friday and Saturday

DECATUR, Ga., April 30.—The high schools of the Fifth congressional district convene in Decatur Friday morning for their annual meet. The exercises will be held at the court house. The session will last two days and will consist of declamation, ready reading, music and recitation contests. The athletic contests will be in the following events: 100 yard dash, shot put, 220-yard dash, running broad jump, 440-yard dash, 120-yard hurdle race, half-mile race and pole vaulting.

One hundred delegates and twenty-five teachers are expected to attend the meet. The schools in this district are Doraville, Fairburn, Palmetto, Union City, Stone Mountain, Lithonia, Fifth District A. & M. school, of Monroe, Conyers and Decatur.

Saturday at noon a picnic dinner will be tendered the visitors on the court house lawn by the ladies of Decatur. Saturday afternoon a baseball game is scheduled between Fairburn and the Fifth District A. & M. school.

The public is cordially invited to attend the meetings and especially the awarding of the prizes which will follow the dinner Saturday.

Rome Chautauqua May 24

ROME, Ga., April 30.—Arrangements have been perfected here for the second annual Rome chautauqua. The date has been fixed for the week starting May 17 and ending Saturday, May 30. The attractions will be given in a large tent and eight hundred season tickets have already been sold.

REMEMBER Pe-ru-na



When You Call At Your Drug Store

Mr. Robert H. Norris, No. 1122 Hearst St., North Berkeley, Cal., writes: "We have never had any other medicine but Peruna in our home since we have been married. I suffered with kidney and bladder trouble, but two months treatment with Peruna made me a well and strong man. My wife felt weak and was easily tired out, was also troubled with various pains, but since she took Peruna she is well and strong."

Use SWANSON'S "5-DROP" For Quick, Permanent Relief from Rheumatism
The Standard Remedy for Nearly Twenty Years
Sold by all Druggists

TAX NOTICE

"Sherman said war was Hell!"

The people say the taxes of Fulton County are ——.

And that on the fifth day of May they are going to adopt a haven of relief by voting against T. M. Armistead and W. H. Abbott, candidates for Tax Receivers of Fulton County, who are willing that the people be burdened with a high rate of taxation that they may enjoy the fifteen thousand dollars in fees that the said office now pays for four months' service, and that they are going to vote for W. F. WESLEY, the candidate that is willing to serve at the price the people want to pay, four thousand dollars.

The man that is capable and worthy of their vote.

The man that has got the manhood, and the honesty of purpose, to speak out and let the people know where he stands on the most important question that concerns the taxpayers of Fulton County today.

The man that is working hard every day that the will of the people may rule, and that those wishes may be put into operation.

The man that makes but two promises:

That he will never oppose the SALARY SYSTEM, and if elected he will go before the proper legislative officials and use his best efforts and influence in having the salary system adopted for the county officials of Fulton County.

And when that is done we will have one of two things in Fulton County. We will have a lower tax rate or we will have more than one hundred thousand dollars left in the Tax Budget to be spent for public improvements, that is now going to a few officials through the fee system.

Remember that T. M. Armistead and W. H. Abbott voted against the salary system, and they are still opposed to it and favor the fee system of fifteen thousand dollars.

The day of election is near at hand and I have every assurance that I will be elected, and if you are in sympathy with, and favor, the salary system that I am battling for, which means lower taxation, lend me your influence until election day. Go to the polls on that day and cast your ballot for me, and help make my majority the largest that any candidate ever received that has fought the people's battles.

Truly,

W. F. WESLEY,
Candidate for Tax Receiver Fulton County.

Deputy: C. Wilmont Ferguson.



"HEART SONGS" COUPON PRESENTED BY THIS PAPER TO YOU

HOW TO GET IT ALMOST FREE

Clip out and present six coupons like the above, bearing consecutive dates, together with our special price of either 68c or 98c for whichever style of binding you prefer. Both books are on display at

THE ATLANTA JOURNAL
April 30

6 Coupons and 98c Secure the $2.50 Volume

Beautifully bound in rich Maroon—cover stamped in gold, artistic inlay design, with 16 full-page portraits of the world's most famous singers, and complete dictionary of musical terms

6 Coupons and 68c Secure the $1.50 Volume

trait galleries English Cloth, but without the portrait galleries

Well bound in plain grey of famous singers.

OUT-OF-TOWN READERS WILL ADD 10c EXTRA FOR POSTAGE

"HEART SONGS" The song book with a soul! 1,600 of the most treasures of the world in one volume of 800 pages. Chosen by 50,000 music lovers. Four years to complete the book. Every song a gem of melody.

Great Sale of Ready-to-Wear. See Special Ad on Page 11

MAIL ORDERS INVITED
We Prepay Charges $5 or Over Within 300 Miles of Atlanta

M. RICH & BROS. CO.

RULES OF THE SALE:
No Silks Sent C. O. D., on Approval or Exchanged at These Sale Prices

The Annual May Sale of Silks---That Notable Event

Silks Worth at Retail $31,000 to be Sold for About $17,500---Exclusive Silks---Magnificent Qualities---Extraordinarily Effective Styles!

NEW SILKS---at prices one would never attach to silks holding the forefront of popularity, as are these.

---Rich's May Sale has so thoroughly established itself as the banner silk event of the year that its mere announcement is enough to crowd the Silk Store.

---Because women who have followed this sale in the past years know what to expect---the newest, smartest silks of the season at about ***half*** customary prices.

---The sale this year, moreover, takes on a new high standard of excellence. We not only duplicate the silks from regular stock at cut prices; we also feature at sale prices silks ***richer*** and ***finer*** than anything heretofore shown.

---These silks have every reason to be known as ***exclusive***---they are unusual in ***pattern,*** in ***texture*** and in ***quality.*** They are among the most ***desired*** silks of the day.

---These silks come to us as a result of our year round preparedness. The silk chief ***plans*** for this sale months in advance. Manufacturers and wholesalers ***co-operate*** with us. Knowing that no lot of silks is too large for us to handle---if ***quality, styles*** and ***prices*** are right---the manufacturers and wholesalers give us first ***choice*** of their surplus stocks---it saves them time and "peddling around."

---The silks in this sale include these surplus stocks---secured by our buyer on his recent New York trip---together with our own good silks from regular stock. Fully five-sixths of the silks are shown tomorrow for the ***first*** time.

---The silks alone must tell their own story of beauty and exclusiveness. Some of them are displayed in the window; the rest of them will be shown in the Silk Annex tomorrow morning at 8:30. Extra salespeople to insure prompt attention.

Here is what you will find at 8:30 A. M.:



During This Sale Our
Dressmaking Parlors
will make up simple frocks at $15 and $16, and the more elaborate gowns, suits, etc., at the usual reasonable prices.

A Sale of Sumptuousness. Magnificent Styles in

Rich $5 Brocaded Satins at $2.65

NEVER before has there been such a demand for rich and sumptuous silks and never before have the wizard artists of Europe achieved such marvels of magnificence as are shown in the silks now here.

Colors fairly bewilder in their magnificence—colors so artistically and intricately combined as to permit the use of any one of half a dozen or more plain-color Silks in combination with the multi-colored; colors that might have had a magnificent painting by Nattier or Watteau for their inspiration; colors soft, yet so odd and varied as to give the impression of brilliance, or frankly, almost barbarically vivid.

For Evening Coats---Matinee Wraps and Gowns

these magnificent satins surpass any fabric we have shown this season. Thirty-five full pieces with every possible shade included. 32 inches wide. Easily a splendid $5 silk at $2.65.

The Season's Sensation, That Wonderful

Cascadeuse Silk; $3 Quality, $1.39

LITTLE wonder that the ready-to-wear people featured this rich, crinkled crepe silk. With weight enough to tailor beautifully, it yet maintains the grace of silk in its delightful draping qualities. "The most luxurious silk fabric in seasons," one maker terms it. Like crinkled satin with a shimmer over its surface that brings up the color tones wonderfully. Can be worn on either the satin or unfinished surface. But you doubtless know the silk—it is shown in all the finest ready-made suits and dresses. It is especially charming for traveling and opera coats. 40 inches wide, in a wonderful assortment of fifty (50) pieces, including black and every desired color.

85c New Spotproof Foulards 55c

The ever fashionable foulards in charming shades and new color tones that reflect the new French art in their patterns. They meet the demand of Fashion for Silks that shall be soft and yet have "body" enough for the new slightly **bouffant** effects of dress.

There are fifty full pieces in these new foulards. The grounds are bestrewn with field flowers of spaced designs in dainty patterns. Dolly Varden and Dolly Madison floret designs, cameo and conventional figures. Black, white and all the leading spring shades. 23 inches.

There is a Treaty of Friendship Between Fashion and These New Foulards,

And common sense approves them because of their durability, their water and dust shedding qualities.

Eighty-Three Pieces of That Fashionable Fast-Selling $1.50 Silk & Wool Poplin at 98c

ATLANTA women approve this charming silk and wool poplin—we've retailed thousands of yards over our counters at $1.50. The maker has the knack of combining wool with silk—the fabric has all the beauty of silk with the serviceability of wool. Light and graceful, this silk poplin falls in sinuous, swirling lines. To see it is to love it; we should sell miles of it tomorrow. Fancy the breadth of the color assortment by the fact that we have eighty-three full pieces—white, pink and light blue, we think, are the only shades that are missing. 40 inches.

$5 & $6 Imported Novelties $2.25

WE'RE glad to offer these stunning French silks at these sale prices. Because of late shipments they were left on the importer's hands and he turned them over to us below mill cost. There are crepe, crinkled crepes and crepe meteors, printed in the most wonderful floral colorings we have ever seen. They look like glorified ribbons and will make magnificent evening gowns and wraps. Twelve pieces, chiefly in white grounds. None worth under $4; most of them worth $5 and $6. 44 to 46 inches wide.

All new—and beauty is the keynote of every tint, every pattern line, every fibril of the weaving. Choice $2.25.

Ah! The Bewitching & Exquisite Beauty of These

$2 & $2.50 Silk Canton Crepes $1.19

AH, the refreshing loveliness of these crepes! Soft and crushable and lovable. Daisies pied and violets blue, bestrewn over a crinkly, ripply surface that just radiates beauty. How did the designers achieve such effects!—every pattern seems a dream of delight; each more so than the other.

The possibilities for entrancing summer frocks surpass description. Here is a soft blue ground alive with gold buttercups, there a reseda green with white daisies; here—but enough, one simply must see these Canton crepes. Choice of twenty-eight pieces in blue, brown, taupe, rose, mustard, tango, sage, Alice, Copenhagen, navy, reseda, white, orange and gray. All in spray, bud and flower patterns. 40 inches wide.

A Clean-Up at $1.65

Miscellaneous pieces and odds and ends of silks.

$5 Striped velvet chiffon.

$5 Flowered velvet chiffon.

$3.50 Brocaded crepe de chine in brown, green, light blue, Alice blue, pink and reseda.

$6 Navy blue brocaded satin.

For Rich, Soft Swirling Draperies, Choose This

$2.50 Imported Princess Satin, $1.29

A WONDERFULLY rich soft supple fabric that will develop into delightful dresses and evening wraps. Made in Zurich, Switzerland, by a sturdy Swiss who guards his silks as he does his honor. Every thread is pure silk; the finish is as smooth as glass.

Solid colors in rose, pink, peach, wistaria, amethyst, gray, slate, taupe, dove, apricot. Also in

Two-tone Changeable Effects

that ripple and glisten like the radiant rays of the sun upon a golden sea. More than twenty different combinations of these, including wisteria and taupe, red and black, green and lavender, green and gray, gold and black, violet and gray, green and blue, silver and pink, rose and Alice blue, rose and gray. Actual $2.50 value for $1.29. 36 inches wide.

$1.50 & $2 Chiffon Cloths at 39c

AN IMPORTED silk chiffon cloth of superior quality. The manufacturer thought he would make a ten-strike by dyeing one-half black and the other half in a color or white. Fantastic and smart, he thought, for fancy dancing frocks and party dresses. He thought wrong fashion didn't take to the two-toned idea. So we bought the chiffon for a song. What do we expect you to do with them? Just this—**split 'em in half!**

The cloth is now 48 inches wide—one-half is black, the other is white, rose, cream, wistaria, green, tan, or red. Half of 48 inches is 24 inches. That 24-inch width is **sufficient** for a **veil,** for making **blouses** or **draperies,** for **millinery** trimmings, etc. Or carry out the makers' original intention—a dancing frock of two-tone silk chiffon **would** be attractive.

$1.50 Embroidered Chiffon 95c

BROCHE chiffon cloth is accorded **first** place on **Fashion's** roster for dancing and party frocks and simple evening dresses. The firm silk chiffon is self-embroidered in dainty spray or floret designs. Lilac, lavender, ivory, cream, pink, light blue, maize, Nile green. 42 inches.

75c Beaded Chiffons 29c

IMAGINE dew glistening in the sun, or the sparkling iridescence of jewels—that's the effect of these beaded chiffons. Most certainly they will be smart for **tango** dance frocks. White, gold or silver beads, variously on white, black or colored chiffons.

$3 Satin Duchess at $1.49

A BEAUTIFUL quality of brocaded satin duchess. Taupe and seal blue. Splendid for coat linings or evening wraps. 32 inches wide.

$1 Black Silk Messaline at 79c

EVERY woman knows Rich's yellow edge messaline—that **splendid** all pure silk yard-wide number that we always sell at $1. Well—we have ten full pieces that we shall **let go** at 79c. Black only; pure vegetable dye; soft and pliant.

$6 Brocaded Bengaline $1.95

IMAGINE an all-white fine corded bengaline, beautifully brocaded. Fancy the possibilities for a charming evening or opera coat. Choice of two designs. 32 inches.

Pictorial Review Patterns

Will Show You How to Make Up These Silks in the Newest Styles

Mrs. Widrig, special representative, is here to explain the many advantages of Pictorial Review Patterns.

Pictorial Review Patterns—through their special fashion correspondents in Paris and other fashion centers—bring out the very newest styles almost as soon as created in Europe.

Come and chat a few moments with Mrs. Widrig; she will tell you many new and interesting things about patterns. She will explain the "patented cutting and construction guides" that enable almost anyone to follow the Pictorial Patterns with ease.

Mrs. Widrig will be with us for two weeks, from May 1st to May 15th.

(Pictorial Patterns, Main Floor, Left.)

Yard Wide Chiffon Taffeta 89c

ONE realizes the unusual value as soon as one handles this taffeta. Soft and pliant, with a full, deep body that insures wear. Free flowing quality, easily adaptable to all manner of draperies. Yard-wide, black only. As long as these five pieces remain, choose at 89c.

$1.50 Striped Chiffon Taffeta 98c

THE smartest silk for Spring and Summer suits and frocks. Charming also when used in connection with plain silks for tunics, peplums and trimmings. Black, navy, Copenhagen and brown grounds with single, double or triple white stripes. Yard wide.

$5 Pompadour Silk Coatings $2.35

A HEAVY white brocaded or moired silk in gorgeous pompadour patterns—magnificent roses, etc., in colors. Charming for opera coats and wraps. 27 inches wide.

$6 Brocaded Silk at $2.98

40 INCH white charmeuse or crepe meteor. Beautifully brocaded—entrancingly effective for evening gowns or bridal costumes.

$1 Printed Chiffons 77c

COOL and attractive are blouses and dresses made of these soft, diaphanous chiffons. Field flowers are bestrewn on white or colored grounds; dainty buds or florets in spaced designs show up fresh and alluring; two-and-three-tone colored sprays blossom as naturally as in one's garden. White, maize, light blue, Alice and lavender grounds. 40 inches wide.

$1.50 Silk & Cotton Crepes 79c

IDENTICAL patterns from the same manufacturer have sold freely here at $1.50—there will be a rally to get these at 79c.

Silk and cotton; the beauty of one wedded to the serviceability of the other. Patterns are alluring in their bewitching floral designs. Soft and diaphanous they will make up into the smartest of fresh summer frocks. 39 full pieces in almost as many patterns. 40 inches wide.

$1.50 Ombre Chiffon 49c

A BEAUTIFUL all-silk chiffon in wonderful color tones. Starting with a deep king's blue the shade grows lighter and lighter until it ends in Copenhagen. In similar fashion a deep myrtle green changes to Nile; a crimson red to pink; a burnt orange to yellow; and so on through the color card. A delightful novelty for dancing frocks; the colors flash opalescence as one dances about. 40 inches wide.

$1.50 Silk Canton Crepes $1

THE peculiar weave on Canton Crepe—all crinkly and wrinkly, makes it in great vogue for present dress styles. Forty full pieces here in solid colors. About every shade on the card, including black and white.

$4.50 & $5 Brocaded Satins $2.45

WHITE brocaded meteors and satins for bridal gowns, evening costumes, fine linings, etc. 40 inches.

$6.50 Brocaded Crepes $2.98

CREPE meteors in cerise, gray, violet and Petrol blue. A smart and stylish fabric for evening wraps and gowns. 40 inches.

Mushroom Corns, Quick Cure And All Kinds Sore Feet

The following is absolutely the surest and quickest cure known to science for all foot troubles, the painful sensations were intended. Dissolve two tablespoonfuls of Calocide compound in a basin of warm water. Soak the feet in this for full fifteen minutes, gently rubbing the sore parts. The effect is usually wonderful. All soreness goes instantly, the feet feel so good you can hardly stand still for joy. Corns and callouses can be peeled right off. It gives immediate relief for sore bunions, weary, swollen and aching feet. A twenty-cent box of Calocide is said to be sufficient to cure the worst case. It works through the pores and removes the cause of the trouble. Don't waste time on certain remedies. You druggist has Calocide compound in stock or he can get it in a few hours from his wholesale house. It is not a patent medicine. Calocide prepared only by Medical Chemical Co., of Detroit, Mich. (Advt.)



Indigestion--Rheumatism

The teeth may be the cause of either or both these complaints without your knowing it.

Do you have your teeth examined regularly? Neglect is dangerous.

We make these examinations without charge.

Dr. E. G. Griffin's
Gate City
Dental Rooms
24½ Whitehall St. Over Brown & Allen's
Lady Attendant Phone, M 1708

Plates, Full or Partial	Crown and Bridge Work
$5	$4

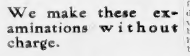

BLADDER MISERY QUICKLY STOPPED

If this will not go to the drug store and get a trial box of GOLD MEDAL Haarlem Oil Capsules you can stop the distressing, scalding misery in the bladder, or urethra and prostatic disturbances. Whether your trouble comes from advancing years, from alcoholic and other excesses, or is the natural bladder weakness so common among growing children, nothing can compare with this standard household remedy. Its action is gentle, but quick and certain. The soothing, antiseptic oil kills and chases out the poisonous microbes that are causing the inflammation while the strengthening, health restoring herbs build up the devitalized cells and tissues.

ALL first examinations may seem to be severe. If so, it is a sign the oil is doing much work. Later normal action will be restored and you will bless the day you first tried GOLD MEDAL Haarlem Oil Capsules. 25c and $1.00 sizes. They are the pure, original Haarlem Oil in capsule form, imported direct from Holland. Every shipment is passed upon for purity by United States Government experts. There are no substitutes. So protect yourself and look for the name GOLD MEDAL on the box or don't be fooled. Sold by Jacobs' Pharmacy Co., all stores. (Advt.)

CAPUDINE CURES HEADACHE



Removes the cause, whether from cold, grief, overexertion.
10c., 25c. and 50c.
SOLD AT WELL-STOCKED DRUG STORES

Greatest Event in Woman's Life



All human experience looks back to motherhood as the wonder of wonders.

The patience, the fortitude, the sublime faith during the period of expectancy are second only to the mother love betowed upon the most helpless but most marvelous creation—a baby.

Women are quick to learn from each other those helpful agencies that aid to comfort, and are perfectly safe to use and among these they recommend "Mother's Friend."

It is a scientific external application designed to lubricate the broad, flat muscles and skin that protect the abdomen. It has been in favorable use for nearly half a century and is known to mothers in almost every settled community in the United States who highly recommend it. You will find it on sale in drug stores. "Mother's Friend" is entirely harmless, contains no deadening drugs, very beneficial, very soothing and a wonderful help.

Get a bottle of "Mother's Friend" today at any drug store and write to us for our instructive little book to mothers. Address Bradfield Regulator Co., 313 Lamar Bldg., Atlanta, Ga.

THE employers who have the most efficient organizations are the ones who make best use of The Journal Wants.

VOTE FOR GRADY BONDS IS VOTE FOR HUMANITY

Failure to Cast Ballot in Election May 5 Is Blow at Hospital

"In every ward of the city final arrangements are being made today for the business which has become the chief business of the greater Grady campaign—getting out the vote on May 5.

Sentiment seems so overwhelmingly in favor of the bonds that the work of the different ward committees is concentrated less on telling why the bonds should be passed than on making sure the voters will get out and pass them.

Letters are being sent to each voter from the different ward headquarters. These supplement the letters already sent from general headquarters. The letter to the voters of the fourth ward reads:

We intend to vote for the proposed bond issue on May 5.

"If you fail to vote it counts against the good cause, for it will be necessary, in order for us to win this election, for us to carry two-thirds of the registered votes.

"The receipts from the day wards will take care of the bonds and interest, so that it is now possible for the people of Atlanta to increase their hospital facilities without working any financial hardship on the taxpayer.

"Remember, the bond ballot boxes will be separate from those for the county primary. Find the bond box.

"Don't forget to vote for the greater Grady bonds on May 5."

The letters are signed by all members of the different ward committees.

BOND BOXES SEPARATE.

It is considered particularly important to impress upon the voters two things: that the bonds cannot pass unless they receive two-thirds of the total vote registered—not cast, and that the bond boxes will be separate from those of the primary. A common, difficulty in bond elections is that the voters drop their ballots in the primary box, and then, because they are in a hurry, go away without voting on the bonds. In the Grady election every voter who does this will vote against the bonds.

More labor indorsements of the bonds were received today at headquarters. Greater Grady already has been indorsed by the Federation of Trades, but this has not interfered with additional indorsements from separate labor organizations.

The latest registered are the indorsements of local 23, of the Journeymen Barbers; Contract Lodge No. 43, of International Association of Machinists and the Atlanta Motion Picture Operators.

There have been so many voluntary announcements from theaters that they would take up the bond issue in their Sunday addresses that it was decided yesterday to send letters to every minister in the city requesting them to do this.

More of the city's business men went on record today in favor of the bonds. Some of them, and their expressions, follow:

J. K. Orr: "It looks to me as though Atlanta should take the same care of her sick and injured as the United States takes of her wounded soldiers. This is a battle of everyday life, and it is inevitable that it have its wounded, like any other battle. A city which does not provide for their care is like a nation which does not provide for its wounded—if you can imagine such a nation. Atlanta has never provided properly for those who fall on the field of battle. It is time she began."

"VOTE FOR HUMANITY."

Fred J. Paxon: "Every man who cares anything about his fellowman should vote for the Grady bonds. Not to do so is to cast a vote against humanity. It is equivalent to turning a deaf ear to the call of distress. Atlanta grows larger every day. Grady hospital cannot take care of those who need its services. We have provided Grady hospital for that purpose. If Grady cannot fulfill it, we would be much better off with no hospital at all. Then when a man was in need of aid, he would be taken care of by some one—for it is not within the heart of humanity to leave him dying in the streets."

Walter H. Rich, "A greater Grady hospital is not only a human necessity, but it is a good investment for the city. I've heard some talk about the hospital being built for the benefit of a medical college. That's all nonsense, of course. Atlanta needs a new hospital, and it would have to have one, whether there was a medical colleges in existence or not. But anything Atlanta can do in the way of encouraging more medical schools, it should do. Atlanta has set out to be the center of the south. It is just as important that it be the educational center as the retail center, or the wholesale center or the manufacturing center. I am in favor of a greater Grady from every standpoint."

WHAT ABOUT THOSE BONDS FOR GRADY?

"What's the matter with Grady hospital?"
Bless you—everything!
What's lacking?"
Why, they lack even the matter, of course, down there at Grady! They haven't even such a thing as a receiving ward. What's a receiving ward? A sort of quarantine station, where the sick folks can be kept away from the others until the doctors can tell what is the matter with them. The outdoor clinic has to be used for this, now. Suppose a man has some highly infectious ailment. He goes to Grady and waits with the pathetic crowd in that clinic. By the time his turn comes and the doctors get a chance to look at him, he may have spread enough infection to kill a dozen. Is that right? Anybody with a handful of brains know it's wrong.

A hospital. That's the simple truth. Except the "apnex" that we put up with the $100,000 bond issue three or four years ago, and there's nothing left but a ramshackle old makeshift. Does that touch your civic pride? This is a time for plain words.

How would you like to hear a man from some smaller city—Augusta, for instance—say "Atlanta, you're a hustling, big town, but your hospital is the limit!" That can be said with perfect accuracy. We say it now. It's the truth.

Why, they lack even the matter, of course, down there at Grady! They haven't even such a thing as a receiving ward. What's a receiving ward? A sort of quarantine station, where the sick folks can be kept away from the others until the doctors can tell what is the matter with them. The outdoor clinic has to be used for this, now. Suppose a man has some highly infectious ailment. He goes to Grady and waits with the pathetic crowd in that clinic. By the time his turn comes and the doctors get a chance to look at him, he may have spread enough infection to kill a dozen. Is that right? Anybody with a handful of brains know it's wrong.

Hospital, the stove they have to cook the meals on wouldn't be used by a firstclass boarding house! They haven't pots and pans enough to go around. They haven't enough beds, enough nurses, enough room, enough anything—except the finest sort of loyalty among the staff members—down there at Grady hospital.

Talking about nurses: Do you realize what heroic work is being done by those young women there, against the biggest sort of odds? They are overworked, and consequently of course the sick people don't get the attention every patient ought to have. They are quartered uncomfortably, in stuffy crowded rooms or in linen closets where they can't sleep restfully. They break down every now and then, these nurses do; and then there's the strain of living with them awhile. What are they paid? Per month—$9! But the pay is all right, if they were just worked reasonably and treated well otherwise. One remedy lies in authorizing more nurses. This doesn't come under the bond issue, though. It just illustrates the spirit at Grady—the spirit that is doing superhuman work with shabby equipment.

We've got to do the right thing by our city, Mr. Voter!

Next Tuesday we will go to the polls. The question of a $750,000 bond issue for a real hospital will face us there.

Can we stultify ourselves by neglecting the answer?

We cannot!

We must say "aye."

Lady in Atlanta Describes Burning of Nuevo Laredo



MRS. CHARLES DEUTZ.

Mexican Federals fired the town, fired across border, then fled southward on special trains.

Mrs. Charles Deutz Describes How Mexicans Fired and Looted Town and Tried to Dynamite the International Bridge

Leaving Laredo, Tex., on the night after the Mexicans had burned Nuevo Laredo and had fired into the American town, Mrs. Charles Deutz is visiting her sister, Mrs. P. H. McCarty, 42 Garfield place, and has brought some very thrilling first-hand Mexican war news with her.

"The first house burned in Nuevo Laredo by the federals was the home of American Consul Garrett," said Mrs. Deutz.

"This went up in smoke and flames at 4 o'clock Friday afternoon, immediately afterwards other houses all over the city blazed. They must have been fired with kerosene, for they burned like tinder boxes.

"The fine customs house on the Mexican side, one of the biggest on the border, was among the first buildings to go.

"Nuevo Laredo, you know, was a federal stronghold, and has been held by the federals since the revolution started two years ago. So they destroyed their own town Friday. It is now but a mass of ruins."

After the destruction of Nuevo Laredo in the afternoon, said Mrs. Deutz, Mexican federals, one by one, came to the Mexican end of the railroad bridge—the Mexican National railway to Mexico City, each carrying a bundle of dynamite.

"And twenty-five of these men were killed, one by one, by two American regulars, sharpshooters, who were stationed at our end of the bridge.

TWENTY-FIVE MEXICANS KILLED.

"Twenty-six Mexicans attempted to dynamite the structure, but only one escaped alive.

"After many of them had been killed, a woman was seen approaching the bridge. She, too, was carrying a little bundle, in which was dynamite.

"The sharpshooters were in a quandary. They did not want to fire upon a woman. But, by using their field glasses, they discovered that she had a big black moustache. This settled the matter, and the man dressed in women's garments was shot and killed."

Mrs. Deutz said that the federals, under General Guadiola, had trains of cars ready, with steam up, as they began to destroy Nuevo Laredo, and, as soon as most of the town was in flames they embarked on these trains and were off to the south.

"Before leaving, however, they lined up alongside of the cars and fired a few volleys at Fort McIntosh, on the American side. These volleys did no harm. Then they jumped on board the trains and fled from Nuevo Laredo.

"General Guadiola said early last week that 'I know we can't fight the United States troops, as we would not have a chance against them. But if I hear that Vera Cruz has been fired on I'll train my artillery on Laredo and Fort McIntosh, fire as many rounds as I can and then catch the trains out of Nuevo Laredo.'

"Someone, hearing of this, went over to the Mexican side and told the general that Vera Cruz had been fired on and captured by the Americans. But the general did not use his artillery. He said he didn't believe the report was true. He had a dozen field pieces and could have done considerable damage to Laredo, with a probable loss of life, if he had carried out his threat.

"For weeks he had these guns trained on Laredo and on Fort McIntosh. We could see them plainly from across the river.

"The guards of Fort McIntosh, nine of them, had, up to this time, been mounted in full view, but when Guadiola opened the town with his artillery the United States concealed the guns.

"Some of these cannon were mounted in rooms on the top floors of Laredo houses, others were at points of advantage on either side of the town, and some were at the fort. If the Mexicans had opened fire, with their guns in plain sight and unprotected, they would have met with an answer from artillery from many unexpected sources. The fact that the American guns were hidden, and that he could not know where they were, no doubt, of course, seemed to worry General Gaudiola considerably."

Mrs. Deutz said the Mexicans did succeed in dynamiting their end of the international foot bridge on Friday.

Mrs. Deutz said that the American consul, Garrett, left Nuevo Laredo Monday of last week, taking his papers with him. Chief among most of his personal effects and household goods in the Mexican town, however, all of which were destroyed when his house was the first one to go up in flames Friday.

After the federal forces left Friday afternoon, the fires broke out anew during the night. Ten or twelve Mexicans had been left behind to finish the work of destruction.

The excitement was intense. Newspaper extras were on the streets every few minutes. My husband and myself and little girl were boarding, preparatory to moving into our new house, and Consul Garrett was boarding at the same place. He was worried at all hours of the day and night with dispatches and petitions for aid and other things. I was coming to Georgia, my old home, early in May anyhow, but left Sunday because my little girl could not sleep in Laredo because of the noise and excitement.

PATHETIC MEXICAN WOMEN.

Mrs. Deutz said the saddest part of the revolution was the sight of the Mexican women and children who came over to the American side regularly every two or three weeks.

Every time the federals heard a rumor that the constitutionalists were going to attack the town, they would send the women and children to the American side.

Dirty, forlorn, poverty-stricken, the women would file in, weeping, with crying children clinging at their skirts, and with all of their household belongings, generally consisting of a mattress and a couple of pots, on their backs.

When the burning of Nuevo Laredo started, General Gaudiola sent his wife and children to the American side.

Two-thirds of the 20,000 inhabitants of Laredo are Mexicans. We have an American town, but the Mexican fun the town. The chief of police is a Mexican, the policemen are Mexicans the aldermen and councilmen are Mexicans, and most of the court officials.

When asked what these people would do in case war was declared between the United States, she said that they would in all probability remain in Texas, and would help Mexico as much as they could.

"But we have no trouble in Laredo. The town is perfectly orderly."

Mrs. Deutz was Miss Attie Thomas before her marriage, daughter of Dr. A. Thomas, of Atlanta.

SIDEWELL SANITARY COLLARS

—tie once and neck comfort assured by the patented back button shield and free gradated tie space.

All Styles—15c, 2 for 25c

If your dealer hasn't them, send 75 cents for 6 direct to us, or write for Sidewell Catalogue.



Have your dealer show you the new HALLMARK styles for Spring and Summer—the custom that are guaranteed fadeless—just the kind of Shirts you've always wanted at the price you want to pay.

Sold everywhere at $1.50 and up

Hall, Morrell & Co., Troy, N. Y.

AMERICAN FLAG IS GIVEN SALUTE BY REBEL SQUAD

The Constitutionalist General Promises to Give All Foreigners Protection

EAGLE PASS, Tex., April 30.—General Murgia, with about 1,500 constitutionalist soldiers, paraded into Piedras Negras yesterday and took formal possession of the town. With him were 326 prisoners, five cannon, 1,800 rifles, five machine guns and 300,000 rounds of ammunition, taken from the federals at the battle of Allende. Tables had been erected on the plaza and the soldiers were feasted by the prominent men of the town. Shortly after his arrival General Murgia issued the following statement to the Associated Press:

"All Americans and other foreigners will be given absolute protection to their lives and property in all territory under my control. I want the Americans to feel that we are, as always, their friends, and do not intend to be drawn into the plots of Huerta.

"We have with us more than 300 prisoners. None of these prisoners have been executed and there will be no executions. I have given them their liberty and they either may go to their homes or enlist with us. The majority have announced that they will remain with us, but they have been given freedom of choice.

"As soon as we have opened the railroad to the south we will occupy the smaller towns and guard the foreigners and their property."

Consul Blocker reopened the American consulate. When the United States flag was hoisted a detail of constitutionalist soldiers marched to the consulate and saluted the flag.

General Murgia stated that federal forces under General Guajardo were routed and dispersed in three engagements. The first fight occurred at Lampacitos, the second at Lenon, near Peyotes, and the final and most severe battle took place at Allende.

After the occupation of Piedras Negras the refugees who crossed to Eagle Pass when the federals abandoned the town made a rush back to their homes. In a few hours more than 1,400 persons returned to Piedras Negras.

HAVE YOU TRIED

The Kryptok Bi-Focal and seen how superior it is over all other double vision glasses. No seam or cement. Double, Bi-Focal lens made to them to. Atlanta. 42 North Broad St.—(Advt.)

Nettleton Shoes

The largest and most complete stock of these world famous shoes being shown South—big values at $6 and $7; other shoes at $4.



Daniel Bros. Co.
See Other Ads.

KIND LADY HELPS SICK OLD SOLDIER

Could Not Walk a Step. Both Make Statements Regarding Trouble, and Place Credit Where Due

Blackwells, Ga.—"Last year an old soldier living in my neighborhood," says Mrs. Hattie Armstrong, of this place, "was so stricken with his back that he could not walk a step. He got no relief from medicines he was taking, and I recommended Thedford's Black-Draught to him. He got two 25c packages, and by the time he had used them he was entirely well.

I have been using Black-Draught for ten years in my family, and am never without it in the house. I have six children and I give them Black-Draught for colds, and it cures them. I suffered with constipation for a long time, and I could get nothing to do me any good that Black-Draught does. It is all that keeps me on feet."

Mrs S. M. Watkins, the old soldier referred to above, says: "I was down with my back last summer and couldn't get anything to relieve me. On a friend's advice, I took two packages of Thedford's Black-Draught, and it did me more good than all other medicines put together. It is the finest medicine for headache, as well as constipation and colds, I have ever tried."

Get a package of this old, reliable vegetable liver medicine today.

At all drug stores. Costs only one cent a dose.—(Advt.)

In the Interest of Fair Play

The undersigned, being the immediate neighbors of Mr. L. O. Wright, indignantly resent certain rumors that are being circulated by W. M. Mayo or his deputies. They have persisted in saying that Mr. Wright was going to withdraw from the race for Sheriff, and that he was running in the interest of Sheriff Mangum, notwithstanding Mr. Wright's denial, and the denial of his deputies, his friends, and everyone connected with his campaign.

Now we brand as false all these rumors, and charge Captain Mayo or his deputies with circulating these rumors when they know them to be false. We do not believe the people of this county will support any man, or set of men, for the responsible office of Sheriff, who are guilty of such deliberate misrepresentation. WE KNOW THAT MR. WRIGHT IS A HIGH-TONED GENTLEMAN, WORTHY OF ANY MAN'S BALLOT, AND IS RUNNING HIS RACE STRICTLY ON A HIGH PLANE, AND IN THE INTEREST OF NO OTHER CANDIDATE. THEREFORE, WE CHALLENGE CAPTAIN MAYO AND HIS DEPUTIES TO PROVE ANYTHING TO THE CONTRARY.

We therefore appeal to the fair minded people of this county to put their stamp of disapproval on such methods by voting for L. O. Wright for Sheriff on May 5th.

I. F. VICKERY	A. P. HERRINGTON
O. M. VARLEY	W. L. HARALSON
C. G. GREEN	H. D. CARTER
E. M. KIRK	L. W. PIERCE

FRIDAY AT ROGERS'

Fresh Country Eggs	21½c
Kingan's Reliable Sliced Bacon in Cartons	28c
Snap Beans, quart	10c
New Irish Potatoes, quart	6c
Spring Onions, bunch	3c
Spring Radishes, bunch	3c
Spring Turnip Salad, peck	10c
Fresh Pineapples	11c
Two Hot Bread Deliveries Daily.	3½c
Quaker Oats	8c
Quaker Puffed Wheat	8c
Quaker Puffed Rice	12c
Corn Flakes	6c
Post Toasties	8c
Pillsbury's Best Wheat Cereal	14c
Hallam's Breakfast Food	10c
Cream of Wheat	14c
Pound cans Crushed Pineapple 10c, dozen	$1.15
cans 25c Crushed Hawaiian Pineapple 17c, 6 cans	$1.95
$1, doz. cans	$1.95
No. 2 size Hawaiian Sliced Pineapple 17c, 6 cans	$1.95
$1, doz. cans	$1.95
No. 3 size California White Cherries, regular 25c, special 10c, 6 cans 95c,	$1.90
dozen cans	$1.90
No. 2 size Green Lima Beans 15c, 6 cans 80c,	$1.55
dozen	$1.55
No. 3 size California Plums, usually sold for 25c, special 15c, 6 cans 80c,	$1.55
dozen cans	$1.55
Pound cans High Class Red Salmon, formerly 20c, special 12c, dozen	$1.44

The 46 Rogers' Stores

8 N. Broad		318 Capitol	
11 Pinders		182 W. Mitchell	
109 Peachtree		226 E. Georgia	
112 Whitehall		212 S. Pryor	
114 E. Fair		234 Capitol	
116 Ivy Wood		240 Ivy	
128 W. Peachtree		844 S. Pryor	
172 Edgewood		869 Hilliard	
248 Houston		427 Grant	
2161 Peachtree		435 Whitehall	
276 N. Boulevard		463 Stewart	
280 Kemphill		464 E. Pryor	
280 Ponce de Leon		466 Woodward	
347 Peachtree		31 E. Fair	
361 Euclid		10 N. Forsyth	
390 Marietta		Marietta, Ga.	
408 Luckie		Newnan, Ga.	
412 Spring		East Point, Ga.	
671 Highland		Decatur, Ga.	
818 Peachtree		411 Edgewood Ave.	
93 Gordon		884 Highland Ave.	
72 Whitehall		211 Edgewood Ave.	

Shop at the Nearest Rogers Store

U. C. V. REUNION JACKSONVILLE

May 6-7-8, 1914

$7.25 Round Trip From Atlanta

SPECIAL TRAIN

TUESDAY MAY 5th { LEAVE ATLANTA 10:30 A. M. LEAVE GRIFFIN 11:40 A. M. Giving Daylight Run to Jacksonville.

Other Trains Leave Atlanta Daily
8:00 A. M., 8:30 P. M., 9:35 P. M., 10:10 P. M.
Comfortable Coaches, Parlor and Sleeping Cars

LOW ROUND TRIP FARES
Tickets on Sale MAY 3-7, Final Limit May 15

Central of Georgia Railway
W. H. FOGG
District Passenger Agent, Atlanta, Ga.
Cornor Peachtree and Marietta Streets.

To Wilmington, N. C. Wrightsville Beach
---VIA---
GEORGIA RAILROAD
New schedule in effect Sunday, May 3, 1914.
THROUGH PULLMAN SLEEPING CARS, VIA AUGUSTA.
Leave Atlanta ..... 8:00 p. m.
Arrive Wilmington ..... 1:15 p. m.
New way to reach Eastern North Carolina.
For information call City Ticket Office, Georgia R. R. or Union Depot Ticket Office.
J. P. BILLUPS,
General Passenger Agent.

FAR-NORTH SHRINERS TO JOIN ATLANTA CARAVANS

Edmondton Pilgrims Start Wednesday—7-Foot Drum Major With Californians

Word has been received by the local committee of the Shriners' meeting to expect a big delegation from the northernmost city on the American continent—Edmondton, capital of Alberta province, Canada, located north of the 52d parallel of latitude.

Edmondton nobles have notified Secretary J. C. Greenfield that they will come with the Shriners of Al Ashar temple, Calgary, aboard the "Alberta Special." They will bring with them souvenirs of Edmondton—new Canadian pennies set in aluminum discs, and little Canadian flags—and distribute these along the way. They have accepted entertainment in the oases of St. Paul, Chicago, Cincinnati, Indianapolis, and Chattanooga. They will leave home next Wednesday, May 6, bringing the famous Medicine Hat oilpers' band that made such a hit at the Dallas meeting last year, and several Highland dancers.

Dispatches received Thursday by the local committee told also of the start of the first pilgrims toward the Atlanta meeting. Ashmes temple, Oakland, Cal., leads the distinction of having been the first to get under way Thursday morning. It was followed closely by the three other temples of California—Islam of San Francisco, Al Malaikah of Los Angles and Al Bahr of San Diego. These will meet in St. Louis and come from there together in several sections of one special schedule to Richmond, where they will divide, two coming by way of the Seaboard and the two others by way of the Southern.

TALLEST SHRINER COMING.

The local committee has been informed also that the tallest Shriner in captivity will be the drum major of the big band from California—the band of 120 pieces, with every member a wealthy man. He will be Drum Major L. A. Larson, seven feet tall, a veteran of the Spanish-American war, and a baritone singer of considerable reputation. The California pilgrimage to Atlanta will include 37 of the larger cities in the United States. In it will be the combined band, the crack zouave patrol, the chanters and soloists and plain nobles of the four temples in that state.

In Atlanta it is becoming conspicuous that the Shrine gathering draws near. The reviewing stand for the parades is almost finished on Peachtree street, covering the whole front of the three lots between Ellis street and the governor's mansion. The combined drum corps, under Johnny Feel's leadership, is practicing regularly. Tsarah patrol is drilling at every opportunity.

NEED MORE AUTOMOBILES.

A. S. Adams, chairman of the automobile committee, announced Thursday that Noble D. A. Carson, manager of the Mitchell Motor company, has tendered a seven-passenger six-cylinder Mitchell touring car and salesman-driver for the exclusive use of the imperial potentate during all of Shrine week.

"We need still more autobobiles than have been listed," said Mr. Adams, "though Atlantians have been very generous. We want as many cars as possible for use all week. Particularly do we want them, however, for Tuesday, May 12, for the parades and the ladies."

Predicts Atlanta Will in Time Have Its Own Opera



OTTO KAHN.

Otto Kahn, Head of Metropolitan Directors, Says Day Will Come When Grand Opera Will Flourish Here

"Atlanta will continue to have the Metropolitan company here yearly until Atlanta is able to furnish grand opera itself. In a city where there is so much musical appreciation, I am sure there is much talent. The day will surely come—although it may be years off—when you will furnish your own stars, when New York will be coming to Atlanta to hear grand opera or you will be sending your companies to New York to show us how it is done."

So stated Otto Kahn, head of the board of directors of the Metropolitan Grand Opera company, on his arrival in the city Wednesday afternoon.

"There is no city in the United States," he continued, "where grand opera is more appreciated than in Atlanta. I do not except New York. There is no city of its size in the world where grand opera is more successful than in your enterprise or your appreciation, that makes grand opera peculiarly successful here. You know this is the Atlanta.

ATLANTA'S ENTERPRISE.

"There is something about your city, only city outside of New York where the Metropolitan company has any engagements.

"And I predict a bigger success than ever for grand opera here in the future. You have passed the hard stages. For a long time you had to look out for the material side, for the guarantees. You now can turn to grand opera for its own sake without worrying about financial matters in connection with it. Your appreciation will grow, until, as I said, you are furnishing your own grand opera to the world."

Mr. Kahn and his party arrived at 2:45 o'clock in a train of four special cars. They were driven at once to the Georgian Terrace and thence to the Druid Hills golf course.

Sunday School Rally

A platform meeting and Sunday school rally will be held Sunday, May 3, at the West Mitchell Street Colored Methodist church at 3 o'clock in the afternoon. Several well known white men will deliver addresses to the negroes and a number of colored ministers will speak.

SUFFRAGISTS OF COUNTRY PLAN FOR OPEN-AIR RALLY

Meetings to Be Held in Every City, Village and Hamlet on May 2

"The official board of the National Woman Suffrage association hereby issues a call to the suffragists of the country to rally at an open-air mass meeting on May 2, 1914, in every city, village and hamlet from the Atlantic to the Pacific, to respond to a trumpet blast by singing a hymn of suffrage faith and by adopting a nation-wide resolution to be presented to the congress of these United States calling upon congress to meet the demand of the American women for political freedom."

This stirring call to arms, sounding to suffrage ears like a mixture of the emancipation proclamation and the Declaration of Independence, has been issued by the officers of the National Woman Suffrage association.

As announced in The Journal two weeks ago, the Atlanta suffragists have planned a tremendous response to the call. The three biggest suffrage organizations of the city, including members from the rest of the state of Georgia, have perfected plans for a mass meeting on May 2 on the capitol grounds. Speeches, brass bands and suffrage hymns are on the program.

TIRED EYES

We give our entire attention to the study of eyestrain, and fit glasses when needed. Folsom & Blanchard, Optometrists, 7 West Alabama St.—(Advt.)

Buy Correctly Graded Diamonds Where Weights and Grades are Guaranteed

Of course nearly every dealer will give a guarantee on the diamond he sells, but it is important to know that the guarantee is worth something.

You have a feeling of security in buying here for we have been in business for more than 27 years.

We are mighty proud of the good reputation we have established. We don't consider any transaction closed until you are thoroughly satisfied.

Write or call for our booklet, "Facts About Diamonds," and 160-page illustrated catalogue.

Both books quote net prices and explain how we send diamonds on approval, exchange, or sell on attractive monthly payments.

A postal request will bring one or both.

MAIER & BERKELE, Inc.

Gold and Silversmiths

31 Whitehall St.

Established 1887.

Highs "EAT WITH US" ATLANTA'S BEST BUFFET

FRIDAY, baked FISH, to order—who doesn't love a nice Fish Dinner? Hot Rolls or Corn Muffins, choice Tea, Coffee or MILK. PIE OR SHERBET. All for 35c
Strawberry Short Cake 15c
Breakfast served 8 to 10 a. m. Dinner, 11 to 3 p. m. Lunches up to 5:30 p. m.
RESTAURANT OR SODA FOUNTAIN

Why Pay More?

Friday---a Big Lace Sale

Fine imported Round Thread Val Laces, in Match Sets; 1, 1½ and 2 inches wide; 12c, 15c and 20c values; at, yard **10c**

2,000 Yards 7½c and 10c values will be sold tomorrow at, yard **5c**

Friday's Big Remnant Sale

Silks at Almost Gift Prices---One Price Choice of Whole Lot

Remnants of Messalines
Remnants of Taffetas
Remnants of Crepe de Chines
Remnants of Crepe Meteors
Remnants of Foulards
Remnants of Silk and Wool Poplins
Remnants of Chiffon Cloths
Remnants of Printed Chiffons
Remnants of Print Warps
Remnants of Moires
Remnants of Fancy Silks
Remnants of Crepe Egyptians

Promptly at 8.30 A. M. Choice a Yard

53c

Every Remnant in the store goes, regardless of what former price was.

Sale starts at 8:30 sharp; not an inch sold before; so all will have same chance to get the pick.

Wonderful big Silk Sales the past two weeks has left a splendid lot you can have in one to eight-yard lengths. Come see how we stage a real Remnant Sale. No fooling here.

VISITORS TO GRAND OPERA ARE WELCOME HERE ==ATLANTA'S ACTIVE AND CHEERFUL HOME STORE

The Big May Sale of Bedding, Linens and White Goods Is Now in Full Blast

Buy for Your Homes and Visiting Friends Now

Bed Sheets

And out of respect for branded names we refrain from mentioning them in this ad—but we are going to give you the **Best** that's made.

70c 81x90 Bed Sheets, 3-inch hem—extra heavy, torn and hemmed. Special **55c**

80c—81x90 Bed Sheets, 3-inch hem—extra heavy, torn and ironed—No starch in them **65c**

85c—81x90 Bed Sheets, 3-inch hem, torn and and ironed. Beautiful quality **75c**

$1.00—81x90 Bed Sheets, linen finish—torn and hemmed, made of fine Combed Yarn **85c**

Pillow Cases

Splendid Pillow Cases 10c
45x36 Pillow Cases 12 1-2c
45x36 Pillow Cases 15c
45x36 Pillow Cases 18c
45x36 Pillow Cases 20c
45x36 Pillow Cases 22 1-2c
45x38½ Pillow Cases 25c
Extra heavy—don't often find such a quality.

Decorations for the Shriners—Headquarters Here

Bunting

Plain and all colors. Shriners' colors; red, white and blue.

Yard 5c

Shriners' welcome flags, 15 by 30, with Shriners' emblems; $1.00 dozen.

Each 10c

Shriners' Flags, spear tops, 25 by 36, three colors—Shriners' emblems in center; each 25c.

$2.75 Dozen---Big Flags

for residence decorations—6 feet poles, holders for the sills; complete with cord, etc. Shriners' or American styles, $1.50 price everywhere. **Ours 98c; Doz. $10**

Tomorrow 15c Dimities and Pajama Checks for, yd. 12 1-2c

SHOE SALE---Friday and Saturday

Women's colonials, patent vamp, with brocaded silk quarter. Gun metal colonials and gun metal pumps, low heels, all fresh from the cases; pair **$3.50** Also gun metal and patent oxfords



Waists

Beautiful Voile, Crepe, Lingerie and Linen finish Blouse Waists, values to $2.00,

For **$1.19**

—Third Floor.

Highs ATLANTA'S BEST BUFFET

WOMEN'S SKIRTS

In fancy mixtures, fine Serges, navy and black. All the new styles.

$4.95 and $5.95

—Third Floor.

The Beginning of the End!

Tomorrow Promptly at 9 o'Clock

High Class Suits and Beautiful Silk Dresses

SOLD WITHOUT RESERVE

Elegant Silk Dresses At

Some $25.00 Silk Dresses .....
Some $22.50 Silk Dresses .....
Some $20.00 Silk Dresses .....
Some $17.50 Silk Dresses .....

$12.95

Many beautiful Evening and Opera Dresses in the great assortment—and these

In this superb collection you'll find dresses of all colors, all the newest and best styles and positively our biggest and best sale of the season.

Beautiful Wool Suits At

Which are shown in all the best colors of blue, green, helio, reseda, navy and black. Made of highest grade all-wool materials, in the fine, soft and cool cloths of many styles.

Some $25.00 Wool Suits .....
Some $23.75 Wool Suits .....
Some $20.00 Wool Suits .....
Some $18.75 Wool Suits .....

$12.95

These suits and this big sale are just what you have been waiting for, and so we start our great May Sale with these big offerings from our great Ready-to-Wear Department.

J. M. HIGH CO. J. M. HIGH CO.

HIGH'S PURE FOOD STORE

For Friday and Saturday



Armour's 'Star' Hams, lb. **17½c**

BUTTER
Clover Bloom, lb. **29c**

Armour's "Shield Brand" Lard, 10-pound pails..... **$1.28**

COFFEE
High's Special, lb. ... **19c**

Another Famous Dollar Sale

ASPARAGUS, GOLDEN STATE, whole white spears, five $1.00
7 cans Lemon Cling Peaches $1.00
16 cans No. 2 hand-picked Tomatoes $1.00
10 cans Highland PEAS $1.00
11 cans PEARL CORN $1.00
9 lbs. California Prunes $1.00
5 cans large Sugar Loaf PEAS $1.00
5 CURTIS BROS. or SUNBEAM JAMS $1.00
4 lbs. New York State Cheese $1.00
10 lbs. Extra Fancy HEAD RICE $1.00
4 dozen fresh Country EGGS $1.00
3 large Fancy Blue Mackerel $1.00
14 cans FRESH HERRING $1.00
3 lbs. "MORITA" COFFEE $1.00

Supply your PANTRIES for the big demand that will be made on them for the next two weeks. Cut the cost of living. Charge customers can have convenience of charges same as any other department in the store.



SALE

8 bottles Stuffed or Plain Queen Olives $1.00
2 packs POTATOES, no sprouts $1.00
5 bottles 15-oz. "BEECH-NUT" CATSUP $1.00
7 cans Heinz APPLE BUTTER $1.00
10 cans SUNBEAM PORK AND BEANS, large $1.00
5 large Juicy GRAPEFRUIT $1.00
4 dozen sweet Juicy ORANGES $1.00
2 dozen Buttenberg Fancy Apples $1.00
3 lb. boxes CHOCOLATES, cherry filled or assorted nuts $1.00
4 cans "GOLDEN BANNER" PEACHES in heavy syrup $1.00
3 pints "PURITY" GRAPE JUICE $1.00
12 bottles "RED ROCK" GINGER ALE $1.00
6 dozen fine JUICY LEMONS $1.00

White Crest Flour

With two guarantees—our's and the maker's. See what a difference in FLOURS. 24-lb. sack **85c**

Demonstrations TETLEY'S TEAS and G. WASHINGTON COFFEE going on. "FREE!" "FREE!" Drop in and taste.

PROMPT DELIVERIES OF EVERYTHING. PHONES: Main 1061; Atlanta 464 and 4838.

NOTE—THE BEST "DELICATESSEN" in the city. Supply all your needs for night lunches and picnics.

J. M. HIGH CO. MAIL ORDERS, $5 UP PREPAID EXCEPT GROCERIES

Big Savings, Boys' and Children's HATS

300 New, fresh STRAW HATS, for all ages—regular $1.25 value, in square and round crowns **98c**

200 Boys' and Children's STRAWS, good shapes and ALL SIZES, sold regularly everywhere at $1.50 and $1.75, for **$1.29**

150 Extra good quality STRAWS, in all styles; $2 at most places, here **$1.50**

These are entirely new stock, absolutely new and fresh and sizes unbroken. For FRIDAY and SATURDAY only.



EXTRA! SPECIAL!
10 Doz. RAH! RAH! RAH! HATS; 50c values for **39c**

—Second Floor.

J. M. HIGH CO.

FRANK MAKES APPEAL TO PUBLIC, ASKING JUSTICE

Says Jim Conley's Word Was Taken in Preference to Whites'

Stating that the people of Atlanta and of Georgia have too great love of justice to want to see him hanged on the evidence of a negro, Leo M. Frank Thursday gave out the following signed statement.

"To the People of Atlanta:

"I have been advised not to make further appeal for justice to the people, but I cannot bring myself to believe that the people would deny me the small privilege of pleading my case before them.

"I am told there are many people who do not hesitate to say that I ought to be hanged whether I had a fair trial or not, or whether I am guilty or not; but I cannot bring myself to believe they represent a majority.

"I have had no trial in the court house—only the pretense of one. The question put up to the jury in my case was not 'Is Leo M. Frank guilty?' but it was 'Whose life shall it be—Frank's or Conley's?' and they decided accordingly. I do not so much blame the courts and jurors for denying me justice and a fair trial. It is the people themselves who are responsible. It is they who have compelled the judges and the jurors to decide as they have. I feel that I have a right to appeal to the people, because they are the last court of this state, higher and more powerful than all the other courts.

"WHOM HE CONTRADICTED.

"Was there ever a case in a Georgia court house when the jury rejected the testimony of eight good white women in favor of the word of a degraded negro? Conley not only contradicted me, but also **Miss Corinthia Hall, Mrs. Emma Clarke Freeman, Mrs. J. A. White, Miss Rebecca Carson, Miss Helen Kerns, Miss May Pirk, Miss Dora Small and Miss Julia Fuss.**

"It was a part of Conley's monstrous lie that after he had carried the dead body to the basement ne and I were talking in my office and were interrupted by the appearance of Miss Corinthia Hall and Mrs. Emma Clarke Freeman at about twenty minutes past one. Now these ladies were on the stand and swore unequivocally that they left the factory for their lunch that day at 11:45 a. m. or in other words, an hour and thirty-five minutes before the hour given by Conley, and they furthermore swore that when they left there remained in the factory Arthur White, Mrs. White, Miss Mary Harrell, Mrs. Barrett's daughter, Henry Denham, the stenographer and myself. Now why should the jury take the negro's word in preference to that of these white women on a simple question of fact? There was no chance for a mistake on their part. It was a square issue between them and the negro, their oath against his oath. And Conley was lying on this point, how can any part of his story be believed for a moment?

"MISS KERN'S TESTIMONY.

"Then take Miss Helen Kern's testimony. She testified that at 1:10 p. m. she saw me at the corner of Whitehall and Alabama streets, the very moment when Conley swore he was helping me dispose of the body.

"Miss Rebecca Carson testified: 'On Monday morning I said to Jim Conley, "Where were you on Saturday? Were you in the factory?" He said, "I was so drunk I don't know where I was and what I did." I also overheard a conversation that he had with my mother when he said "Mr. Frank is just as innocent as an angel."

"Conley testified, 'I didn't tell Miss Carson on Monday that I was drunk all day Saturday. I didn't see her at all on Monday. I don't remember telling Miss Carson on May 1, that Mr. Frank was innocent.'

"Miss Mary Pirk testified: 'I talked with Jim Conley Monday morning after the murder. I accused him of the murder. He took his broom and walked right out of the office and I have never seen him since.'

"Conley testified: 'I didn't have any conversation with Miss Mary Pirk on April 28 and she didn't say that I committed the crime, and I didn't shout out of the metal room after she said that.'

"Miss Dora Small testified: 'I saw Jim Conley Tuesday. He was worrying me to get money from me to buy a newspaper, and he often would come and ask me for copies of the paper before I got through reading them. They were extras. He would even get two of the same edition. He would take it and run over there and sit on a box by the elevator and read it. * * * He told me, "Mr. Frank is just as innocent as you are."

"Conley testified: 'I didn't ask Miss Small on Monday what the extra had in it, and I didn't say Mr. Frank is just as innocent as you are.'

"Miss Julia Fuss testified: 'I talked with Jim Conley Wednesday morning after the murder. He was sweeping around there and asked me to see the newspaper. He told me he believed Mr. Frank was just as innocent as the angels from heaven.'

"Conley testified: 'I didn't ask Miss Fuss on Wednesday for an extra. I didn't tell her that I thought Mr. Frank was as innocent as the angels in heaven.'

"I say to the people of Atlanta that if the jury had not been intimidated by the fear of death and been left free to express its convictions it would never have rejected the testimony of these eight white women in favor of that of a negro. Let it be admitted that most of these ladies were in the employ of the National Pencil factory, would that circumstance make the word of a negro more reliable than theirs and more worthy to be believed by twelve white men, a negro who was trying to save his own neck? No wonder Judge Roan declared he was not convinced of my guilt.

"LEO M. FRANK."

Foley Kidney Pill Success—for Rheumatism and Kidney Trouble

Easy to take, quick to give results, positive in action for backache, weak back, rheumatism, kidney and bladder troubles. As soon as you begin taking them you feel the benefit of the healing qualities. P. J. Bayle—Texas, says: "After taking two bottles of Foley ——ney Pills, my rheumatic —— and Kidney trouble are completely gone." Safe and effective. Contains no habit forming drugs.

Sold everywhere.—(Advt.)

SEEKS DIVORCE ON CHARGE OF DESERTION

Alleging desertion since December, 1909, Mrs. Iola Mai Whitbeck, formerly Miss Hoag, filed suit for total divorce, with the restoration of her maiden name, against William H. Whitbeck in superior court Thursday.

The marriage took place in Atlanta April 23, 1905. The defendant is living at Cotehill, N. Y.

After ordering the defendant ——publication, set the hearing —— the case for the July term of court.

Attorney Alonzo Fields filed the suit.

OPERA VISITORS ARE RABID GOLFERS



—Staff Photo by Winn.

DRIVING OFF AT DRUID HILLS.

From the appearance of Otto Kahn's party that arrived in Atlanta for grand opera week, the Metropolitan directors and their friends came to Atlanta for golf, not grand opera. Viscount Acheson, of London, was garbed in knickers and gray sombrero when he stepped from the train, while the others all bore bags of clubs. Mr. Kahn himself is an enthusiastic golfer and all will spend much of their time while in the city on the new course at the Druid Hills Golf club.

TALE OF $200 BRIBE IS BRANDED AS A LIE BY DETECTIVE BURNS

(Continued From Page 1.)

at Holly Springs, Cherokee county. More than two months later Foster sold the property to me, and I assumed a $500 machinery mortgage on it. The transaction was perfectly regular, and there was nothing criminal in it, for Foster knew that it was encumbered when he bought it from Ragsdale and I knew that it was encumbered when I bought it from Foster."

The attorney showed a reporter the two deeds to the property, and in both of them the debt was mentioned.

C. W. Tedder admits meeting Ragsdale and Barber in Thurman's office, but emphatically denies that he heard the preacher offered a bribe, and he also declares that so far as he knows Detective Burns has never seen the preacher.

Tedder emphatically denies that, acting in the interest of Smith or anyone else, he "planted" the Ragsdale-Barber matter in an effort to trap Burns or other agents of the defense.

MISS KERN'S TESTIMONY.

Then take Miss Helen Kern's testimony. She testified that at 1:10 p. m. she saw me at the corner of Whitehall and Alabama streets, the very moment when Conley swore he was helping me dispose of the body.

"Miss Rebecca Carson testified: 'On Monday morning I said to Jim Conley, "Where were you on Saturday? Were you in the factory?" He said, "I was so drunk I don't know where I was and what I did." I also overheard a conversation that he had with my mother when he said "Mr. Frank is just as innocent as an angel."

"Conley testified, 'I didn't tell Miss Carson on Monday that I was drunk all day Saturday. I didn't see her at all on Monday. I don't remember telling Miss Carson on May 1, that Mr. Frank was innocent.'

"Miss Mary Pirk testified: 'I talked with Jim Conley Monday morning after the murder. I accused him of the murder. He took his broom and walked right out of the office and I have never seen him since.'

"Conley testified: 'I didn't have any conversation with Miss Mary Pirk on April 28 and she didn't say that I committed the crime, and I didn't shout out of the metal room after she said that.'

"Miss Dora Small testified: 'I saw Jim Conley Tuesday. He was worrying me to get money from me to buy a newspaper, and he often would come and ask me for copies of the paper before I got through reading them. They were extras. He would even get two of the same edition. He would take it and run over there and sit on a box by the elevator and read it. * * * He told me, "Mr. Frank is just as innocent as you are."

"Conley testified: 'I didn't ask Miss Small on Monday what the extra had in it, and I didn't say Mr. Frank is just as innocent as you are.'

"Miss Julia Fuss testified: 'I talked with Jim Conley Wednesday morning after the murder. He was sweeping around there and asked me to see the newspaper. He told me he believed Mr. Frank was just as innocent as the angels from heaven.'

"Conley testified: 'I didn't ask Miss Fuss on Wednesday for an extra. I didn't tell her that I thought Mr. Frank was as innocent as the angels in heaven.'

"I say to the people of Atlanta that if the jury had not been intimidated by the fear of death and been left free to express its convictions it would never have rejected the testimony of these eight white women in favor of that of a negro. Let it be admitted that most of these ladies were in the employ of the National Pencil factory, would that circumstance make the word of a negro more reliable than theirs and more worthy to be believed by twelve white men, a negro who was trying to save his own neck? No wonder Judge Roan declared he was not convinced of my guilt.

"LEO M. FRANK."

Pinkerton Agency Sues National Pencil Factory

A development of Wednesday afternoon of interest in the Frank case was the filing of a suit by the Pinkerton National Detective agency against the National Pencil company.

The suit alleges simply that the pencil company has never paid the detective agency's bill for its investigation of the **Mary Phagan** murder mystery. The sum which the Pinkertons ask is slightly in excess of $1,200.

The suit sets out that the officials of the pencil company have repeatedly been requested to pay the bill, but have refused.

The Pinkertons figured extensively in the first investigation of the case, and Harry Scott, who had charge of the case for the agency, was one of the principal witnesses for the state at the trial.

Will Move to Revoke Burns' Atlanta License

It was learned Thursday that Police Commissioner A. R. Kline will introduce a resolution at the next meeting of the police board, which occurs on the second Tuesday in May, revoking the license of the Atlanta branch of the W. J. Burns detective agency on the ground that the agency has failed to comply with conditions agreed upon at the time the license was granted.

The revocation of the license will be requested, it is understood, first, because it was the impression of members of the board that the agency was to act in Atlanta only in bank cases; second, that it was agreed at the time the license was granted that the chief of police and the police board should have a list of all agents at work in the city and should know the detectives who operated in Atlanta; third, it is stated that Detective Burns not only failed to comply with this agreement in regard to detectives brought to Atlanta from New Orleans, New York and other cities to investigate the murder of Mary Phagan, but that he also allowed local men with no license to work with his own men on the case.

In addition it is charged that he has not hesitated to make discrediting remarks about the Atlanta police department.

Chief of Police Beavers, when questioned by a Journal reporter, stated he was making an investigation to see whether the Burns agency had complied with the regulations for private detectives working in Atlanta. Should he find the agency is violating the conditions of its license, he said he would bring the matter to the attention of the board, otherwise not.

MACON MAN SHOT BY ANOTHER IN QUARREL

(Special Dispatch to The Journal.)

MACON, Ga., April 30.—R. T. Byrd was shot through the abdomen, and perhaps fatally injured, this morning by J. H. Knight following a fight over a debt the latter owed the former. Knight is in jail and Byrd is in a hospital. Doctors say his recovery is problematical. Knight says he shot in self-defense, as Byrd was advancing on him with his hand in his pocket when he fired.

RESULTS OF COLDS

To Neglect a Cold in the Beginning is to Run a Pretty Big Risk.

When the Liver Gets Lazy the Blood Thickens and the System Becomes Easily Susceptible to Cold and Disease.

A cold is directly traceable to an inactive liver. When the liver finds its efforts overcome and food remains in the stomach or bowels. The head gets hot, the feet cold and the bowels constipated. Right then and there is the danger point. The bowels must be kept open. The system must be relieved of congestion.

JACOBS' LIVER SALT is the greatest known relief. It is better than calomel. It will rejuvenate the liver, send the blood rushing through the veins, dispel the congestion and make you feel as if life is worth living.

JACOBS' LIVER SALT acts quickly and mildly, and never gripes or nauseates. Don't take an inferior substitute. Some stores may offer other preparations upon which they make larger profits, often similar in name, but very different in action. JACOBS' LIVER SALT is 25c for a large jar at druggists, and sent by mail (postpaid). Jacobs' Pharmacy.—(Advt.)

DIXIE HIGHWAY MEETING

Plans for the meeting of the Dixie Highway association in Atlanta May 7 and 8 were discussed at a meeting of the Atlanta Automobile association Thursday night at the Piedmont Driving club. Delegates from Chattanooga, Nashville, Birmingham and Memphis will be present at the meeting.

DEATHS AND FUNERALS

MRS. MARY ANN ELDER.

Mrs. Mary Ann Elder, 70 years old, died Thursday morning at the home of her son, Dr. J. W. Elder, 1 Capitol avenue. She is survived by two sons, Dr. J. W. Elder and Mr. Thomas Elder, and one daughter, Mrs. Mary Elder Hall. Funeral arrangements will be announced later.

MRS. MARY ANN MOORE.

Mrs. Mary Ann Moore, 70 years old, died Thursday morning at the home of her son, Mr. Thomas Moore, 1 Capitol avenue. She is survived by two sons, Mr. Thomas Moore and Mr. Robert Moore

U. S. TROOPS OCCUPY TWO COUNTIES IN STRIKE AREA

Truce Negotiations Continue, Coroner Still Investigating Ludlow Disaster of April 20

(By Associated Press.)

DENVER, Colo., April 30.—The occupation of Las Animas and Freemont counties by United States troops, the continuance of negotiations between militia and strikers at Walsenburg for the surrender of the strikers' arms, the taking of additional testimony at Trinidad at the coroner's inquiry into the Ludlow disaster on April 20, were the chief events today in the Colorado industrial war.

Federal soldiers who reached Freemont county yesterday formally took charge of the district today. The second squadron of the Fifth cavalry reached Trinidad in a drenching rain. Several hundred citizens welcomed the soldiers at the station, while at their San Rafael camp the strikers continued their accustomed occupations and diversions.

One of Major Hoibrook's acts was the issuance of a statement urging "all law abiding citizens to carefully read the president's proclamation and comply with its provisions."

The parleys between Colonel Edward Verdeckberg and strike leaders at Walsenburg continued until long after midnight, and today no information had been secured at the adjutant general's office as to whether satisfactory terms had been arranged for the surrender of arms as proposed in the truce agreement late yesterday. It was contended by some strike leaders that they intended to surrender to federal troops and not to the militia.

Senate Is Urged to Stop Shooting of the Strikers

(By Associated Press.)

WASHINGTON, April 30.—Urging it was high time for the senate to take steps to stop the "monstrous proposition of Colorado mine owners arming thugs to shoot men, women and children like dogs in a kennel," Senator Martine, of New Jersey, today addressed the senate in favor of immediate action on his bill to make it a criminal offense to employ armed guards.

Senator Martine introduced the bill after the investigation into the recent West Virginia coal strike at Paint and Cabin creeks. He said today in the senate that "armed brutes" employed as mine guards were responsible for the setting aside of constitutional government in West Virginia and even worse consequences in Colorado.

Stella Goldsmith, of Decatur, to Appear on Opera Stage Friday



STELLA GOLDSMITH.

When the curtain falls on Madam Butterfly Friday night the only person on the stage will be little Stella Goldsmith, aged five years, of 16 Church street, Decatur.

She takes the part of Butterfly's little son, a role for which she was chosen by Madam Farrar herself Tuesday afternoon.

Stella, with several other little Atlanta girls, was met by Miss Farrar at the stage door to the auditorium at 5 o'clock and at once won the prima donna's heart.

"She will be a darling little son," smiled Miss Farrar, as she picked her up and hugged her.

Little Stella does not appear until the very close of the opera. In the final scene Cio Cio San, deserted by her American lover, takes her own life with the sword of her fathers.

As she stands alone on the stage, her little son runs out into her arms. Cio San picks him up very tenderly and thrusts two tiny American flags into his hand.

Then Cio San is just visible behind the screen as she plunges the long sword "into her heart" and falls backward. And out in front the little son, Stella, in real life, faces the audience waving the Stars and Stripes until the curtain falls.

ALBANY TO ADVERTISE DURING SHRINERS' WEEK

Directors of Chamber of Commerce to Send Exhibits to Atlanta

(Special Dispatch to The Journal.)

ALBANY, Ga., April 30.—The directors of the Albany chamber of commerce are considering a plan to advertise Albany and southwest Georgia in Atlanta during Shriners' week. The plans as outlined mean the display of products of this section, especially paper shell pecans, in Atlanta during the entire week; the opening of headquarters in Atlanta, and a proposition to bring at least a hundred Shriners from Atlanta to Albany for a day's visit.

The visit of the Shriners to Atlanta will afford an excellent opportunity for advertising, and Albany is determined to make the most of it.

Card of Thanks

Editor The Journal:

We desire to express our thanks and appreciation to the many friends who extended to us their kind offices and sympathy in th eloss of our husband and father, Sergeant W. H. Turner.

MRS. WM. H. TURNER AND FAMIL.

MAY ESTABLISH BUREAU OF LABOR EMPLOYMENT

Bill Introduced for Government to Furnish Work for Laboring Men

(By Associated Press.)

WASHINGTON, April 30.—The house labor committee had before it today a bill introduced by Representative Murdock, of Kansas, the Progressive leader, to establish a bureau of labor employment in the department of labor, the object being to lessen unemployment in the United States. The bureau would be augmented by a system of free labor exchanges at important industrial and commercial centers of the country. Such exchanges would co-operate with state, municipal nd private agencies.

The bill provides for regulation of private employment agencies in so far as they solve interstate business and for bringing together workmen seeking employment and employers seeking workmen.

Mr. Murdock said that several national organizations would actively support the measure and that it embodies the first step in the program outlined by the first national conference on unemployment recently held in New York.

Find Horrible Conditions In Prison at Vera Cruz

Dungeons Below Water Line, Many Cell Floors Covered With Water, and Instruments of Torture Revealed

(By Associated Press.)

VERA CRUZ, April 30.—Rear Admiral Fletcher's decision announced yesterday to remove immediately all prisoners from the fortress of San Juan de Ulua, known for centuries as perhaps the foulest prison on the American continent, came after an inspection had been made by Commander H. C. Stickney, inspector of the port and the customs, who occupied the place, and by officers especially detailed for the work. This prison, constructed in the form of an island in the harbor, held more than 400 prisoners, 300 of whom already have been released or transferred to other prisons.

The inspection by the American authorities verified tales that had been written and told for generations of the terrible conditions prevailing there.

Many dungeons were below the water line when the tide was running in, at which time the inmates, many of whom were half blind on account of their long incarceration in semi-darkness, were drenched. Other dungeons were so constructed that it was impossible for the victims to lie down.

DEVICES OF TORTURE.

Ancient devices of torture were discovered and there was evidence that these recently had been in use.

Among those held in confinement were men once of prominence but whose names, now almost have been forgotten; men who had been there so long that their minds were blank and men so enfeebled by treatment they had received as to insure their transfer to hospitals instead of to prisons.

The appearance of the prisoners was pitiful. Emaciated creatures stumbled forward to thank the inspecting officers for their delivery. Long beards in many cases were matted over dirty countenances on which once the fashionable element of the federal capital had looked, for many of those imprisoned were once prominent in society, in politics and in the army.

Each succeeding administration perpetuated the use of this ancient fortress as a prison—a use to which it was put by the Spaniards. The late Francisco I. Madero inspected the prison just prior to his taking charge of the government at Mexico City.

He was horrified by what he saw and declared with much solemnity that his first official act would be the removal of the prisoners and the conversion of the fortress into an arsenal. He did go so far as partially to prepare military prisons of Vera Cruz, to which he talked of removing the prisoners, but his promise to clean out the prison was one which he neglected or found impossible to keep.

Commander Stickney yesterday was ordered to take over the prison with its shops, and everything else pertaining to it. Such ship work as required by Mexico's navy had been done there.

The handling of and providing for the poor of Vera Cruz also was taken in hand yesterday. The poor were beginning to suffer slightly for want of food when the American naval forces undertook the task of providing for them. Not desirous, however, of pauperizing them work of a public character has been provided for the majority of the needy ones.

Pensacola News Sold

PENSACOLA, Fla., April 30.—The Pensacola News was sold at a trustee sale here today to H. A. Felkel, managing editor of the publication, for $6,000. Mr. Felkel formerly owned the paper but sold it to C. B. Hanson six months ago.

Daniel's



Straw Hats

Every wanted style is present in our vast showing of fine, stylish Straw Hats at popular prices.

$1 to $5

Daniel Bros. Co.

See Other Ads.

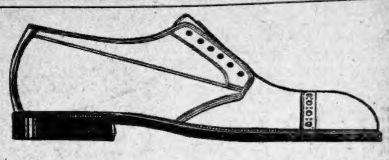

$3.50 $4.00 $5.00 $6.00

BOSTONIANS

Famous Shoes for Men.

An oxford to be satisfactory must fit snugly and firmly, yet not harshly.

Bostonian Oxfords are *Glove-Fitting* and afford equally as much comfort.

Men's and Boys' Branch Store

40 Marietta Street (Opp. Bijou)

Stewart

25 WHITEHALL ST.

GOOD SHOES FOR EVERYBODY

FRED S. STEWART CO.

40 Marietta St. 25 Whitehall St.

Chamberlin-Johnson-DuBose Co. Atlanta New York Paris Chamberlin-Johnson-DuBose Co.

This, Then, Is the Chamberlin-Johnson-DuBose Co.'s

Clearaway of Spring Suits

The Event That Marks the Greatest Buying Opportunity of the Season.

Every Suit, Silk or Woolen, in the Ready-to-Wear Section With the Possible Exception of Some Fifty, is Included.

The Chamberlin-Johnson-DuBose Co.'s Clearaway of Spring Suits!

The announcement carries a full and fine meaning to the women of this section---**It is the one time of the whole season when the choicest styles of suits may be bought at the lowest prices.**

And why has it such a meaning? Because women have found, year after year, that our twice a year clearaways are launched for that purpose alone, to clean up stocks, and that we make prices to that effect. And doing the largest suit business, such a sale here means widest and finest varieties to choose from.

So tomorrow then, this classic event.

It is the opportunity for the woman who has waited.

The Silk Suits

$25, $30 to $35 Suits . . $19.50

$37.50, $45 to $48 Suits . . $29.50

$55, $65 to $75 Suits . . $37.50

$78.50, $90 to $125 Suits . $47.50

Choose the style, the color, the silk you like best! Failles, poplins, taffetas, moires and the very beautiful and new radium silks. Many of them Paris copies; all of them models we **selected** because they were the beautiful.

The Woolen Suits

$21.75, $25 to $29.75 Suits . $14.50

$31.75, 37.50 to $45 Suits . . $19.50

$48.50, $50, $55, $60 to $68.50 Suits $29.50

Being practically every suit in this largest in Atlanta stock tells the wonderful story of the opportunity. Poplins, serges, gabardines, novelty weaves, crepes, checks---all, and styled to the very moment.

Chamberlin-Johnson-DuBose Company

RENEWED BEAR PRESSURE CAUSED BREAK IN COTTON

Market in New York Closed 4 to 13 Points Down from the Previous Close

(By Associated Press.)

NEW YORK, April 30.—The cotton market opened steady today, 1 point lower to 3 points higher on covering of near months and some fresh buying of new crop positions inspired by prospects for unsettled weather in the western belt. The market ruled irregular, particularly in July longs and the market soon became unsettled with old crop months 4 to 5 points under yesterday's close.

The market was less active later in the morning, but continued more or less unsettled under continued selling pressure with prices ruling about net unchanged to 7 points lower shortly after midday.

Shattering old crop liquidation continued during the early part of the afternoon, and July declined 11 points net lower, while the new crop months within a point or two of last night's closing figures.

NEW YORK COTTON

The following were the spot prices in the exchange today:

Spot steady; middling 13c, quiet.

	Open.	High.	Low.	Sale.	Close.
Jan.	11.74	11.74	11.71	11.71	11.71
Mar.	11.81	11.81	11.73	11.73	11.73
April					11.77
May	12.26	12.61	12.24	12.55	12.54
June					12.34
July	12.43	12.45	12.33	12.36	12.35
August	12.30	12.32	12.26	12.29	12.28
September	11.93	11.93	11.91	11.92	11.91
October	11.75	11.79	11.70	11.77	11.77
November	11.79	11.80	11.69	11.70	11.69

NEW ORLEANS COTTON

(By Associated Press.)

NEW ORLEANS, April 30.—Liverpool's close today in sympathy with the local market caused a steady opening with July 5 points higher and new crop months 1 to 5 points lower. Trade was quiet on to it with additional selling pressure, but fluctuated and showed net changes at 2 points for the first hour unchanged.

The easier feeling during the forenoon session to a level of 1 point above to 3 points below yesterday's closing figures.

NEW ORLEANS COTTON

The following were the ruling prices in the exchange today:

Spot steady; middling, 13¼c, steady.

	Open	High	Low	Sale	Close	Close
						Prev.
January	11.75	11.76	11.75	11.76	11.76	11.76
March					11.80	11.84
April						11.78
May	12.87	12.90	12.80	12.87	12.90	12.91
June						1272
July	12.76	12.77	12.68	12.69	12.69	12.75
August	12.47	12.49	12.41	12.42	12.41	12.47
September					11.88	11.95
October	11.77	11.80	11.70	11.70	11.70	11.76
November					11.68	11.73
December	11.76	11.77	11.70	11.70	11.68	11.73

SPOT COTTON MARKET

Atlanta, steady, 13¼c.
Raw Cotton, steady, 10¼c.
New York, quiet, 13c.
Gulf, steady, 12-100c.
Wilmington, steady, 13½c.
Galveston, steady, 12 1-16c.
Mobile, steady, 13c.
Philadelphia, steady, 13¼c.
Savannah, steady, 13¼c.
Augusta, steady, 13¼c.
Norfolk, steady, 13½c.
Memphis, steady, 13¼c.
Memphis, steady, 13¼c.
Texarkana, steady, 13¼c.
Greenville, quiet, 13½c.
Houston, steady, 12¾c.
Charleston, quiet, 13½c.
Little Rock, quiet, 12¾c.

COMPARATIVE POINT RECEIPTS.

	Last Year.	Today.
Galveston	3,231	4,084
New Orleans	812	4,469
Mobile	231	846
Savannah	1,800	846
Charleston	937	937
Wilmington	726	726
Norfolk	309	309
Boston	100	100
Baltimore		1,206
Port Arthur	9,155	
Total all ports	13,550	11,827

COTTON SEED PRODUCTS.

(By Associated Press.)

NEW YORK, April 30.—Cotton seed products, prime basis: Oil $6.40; meal $27.00@28.00; hulls $3.00@4.00.

COTTON SEED OIL MARKET.

	Open.	Close.
Spots	6.76@7.34	7.33@7.33
May	7.27@7.30	7.14@7.22
June	7.14@7.51	7.17@7.22
July	7.08@7.22	7.06@7.07
August	7.05@7.07	7.00@7.04
September	7.06@7.09	7.03@7.04
October	7.12@7.14	7.09@7.11
November	6.82@6.95	6.78@6.93
December	6.76@6.80	6.76@6.80

Total sales, 2,200.

JOURNAL OF COMMERCE REPORT.

NEW YORK, April 30.—Journal of Commerce reports:

North Carolina—Owing to the large increases in the acreage planted, a material first official increase in cotton is indicated in North Carolina. Generally speaking, weather has delayed work to that the season is about a week or ten days' late, but there is no fear of a late crop such as other states, but a fair increase in the usual acreage is indicated.

South Carolina—A moderate increase in acreage is indicated and the season is about the same as it was a week or more than last year. Conditions are somewhat scanted, but preparations are progressing satisfactorily under good. Owing to rainy weather the season is generally late and cold, but weather the second week in April has made up for the early start. Present favorable weather continued would be ideal for cotton and with only a few exceptions, is about completed. Cotton in fields is generally coming up with a good stand.

Georgia—Conditions are considerably mixed, but on the whole the outlook is favorable. While the crop has been planted in most of the many sections, cold weather and excessive rains have delayed planting in a large part. The preparation of soil has been generally good and with favorable weather early planting. A moderate increase in acreage is indicated.

COTTON MARKET OPINIONS

Thos. Sully & Co., New York, cotton, say: More tenders expected on May Friday, which may bring out selected liquidation and slightly lower prices temporarily.

NEW YORK COTTON LETTER.

NEW YORK, April 30.—There were only light trade inquiries, the only feature shown was weakness in July as compared with new crop months. Liquidation was a bid of 45 to 50,000 July by a leading southern spinning interest and sold to him by large mill house. The selling of July continues on the floor that the July will be sufficiently cotton to carry over to move a weight on the summer months and the movement of new crop is due to the middle of July to 15th is a fair price pending further developments in the crop and weather.—Anderson.

NEW YORK COFFEE MARKET.

	Open.	Close.
January	8.98 bid	9.05@9.07
February	9.05@9.10	9.11@9.12
March	9.15@9.19	9.86@9.20
April	9.17 bid	
May	9.20@9.21	8.40@8.41
July	8.40@8.50	8.49@8.51
August	8.50 bid	8.59@8.60
September	8.72 bid	8.77@8.78
October	8.80 bid	8.84@8.86
November		8.91@8.93
December	8.90 bid	8.98@9.00

Tone quiet; sales 12,750.

NEW YORK STOCK LETTER.

NEW YORK, April 30.—The dullness of the stock market indicates that traders are waiting for definite news from Europe before increasing their commitments. I believe Mississippi River traffic is about enough and rail purchases will prove profitable. I would also say Reading on any weakness.—Potter.

NAVAL STORES

(By Associated Press.)

SAVANNAH, April 30.—Turpentine firm at 38½; sales none; receipts 305.

Rosin firm; sales none; receipts 1,730; quote B $3.60; D $3.80; E $3.85; F and G $3.95; H $4.05; I $4.10; K $4.20; M $4.65; N $5.00; WG $5.65@5.70; WW $6.15.

ATLANTA BANK CLEARINGS

Clearings today, April 30 ..... $2,535,046.84
Same day last year 1,859,743.16

Increase for day ..... $ 699,303.68

Month of April $68,141,667.10
Same month last year 52,706,080.97

Increase for month $15,434,586.63

Atlanta Markets

ATLANTA, Ga., April 29.—Cotton by wagon, steady, 13½c.

DRESSED POULTRY

ens, 17@18c; fries, 25@30c; roosters, 8@10c; turkeys, 20@22c; geese, 10@12½c; ducks, 10@20c.

CEREALS

Purity oats, round, $1.45; do, 3lbs, square, $1.45; Purity oats, round, 2lbs, $1.25; Swift & Co.'s meal, $2.50; small, $2.10; instant Pustum, large $4.00; small, $3.00; Quaker oats, large, $5.00; Post Toasties, popular size, $2.85; large size, $2.80; Post Grape Nuts, $2.25; grapenuts, $2.30; bolts size, $2.25; Post Toasties, cartridge, 36s, $2.80; 24s, $2.80; 24s, 10c size, $2.80.

CRACKERS.

Crackers, XXX Hardy sodas, 6½c; Schlesinger's Ultima sodas, 6½c; Schlesinger's sodas, 6½c; Schlesinger's Swift & Co.'s Premium lard, 12½c; Swift & Co.'s Silver Leaf lard, 12½c; Swift & Co.'s Cracker Compound, 9½c.

Cornfield bame, 10 to 12 ax., 18c; cornfield bame, 12 to 14 ax., 17½c; Cornfield salmed bame, 8 to 10 ax., 16c; Cornfield salmed bame, 6 to 8 ax., 14c; Cornfield breakfast bame, 10 to 12 ax., 16c; Cornfield breakfast bame, 12 to case, $3.30; per case; Grocers' style bakers' cream crackers, 16½c; Grocers' style soda, sugar package, milk or bulk, 8c; Grocers' style, 13½c; Cornfield sugar cookies, 12½c; Cornfield bologna sausage, 25-lb. boxes, 12c; Cornfield bologna sausage, 50-lb. boxes, 11½c; Cornfield smoked link sausage, 25-lb. case, $2.00; Cornfield pure lard, tierce tubs, 11½c; Cornfield style lard, bulk, tins, 11½c; compound lard, tierce tubs, 8½c.

FRUIT AND PRODUCE

Lemons, fancy, $3.25@3.50; bananas, second, $1.50@2.00; fancy, $2.00@2.50; pineapples, $2.25@2.50; choice, $1.75@2.00; sweet potatoes, $1.50@2.00; Irish potatoes, $2.00@2.25; Texas onions, steady, fresh table butter, 28@30c; Elgin creamery butter, 33c; Atlanta Dairy & Produce Co.'s Valley fresh, selected, 20c; English peas, $1.25 per crate; young chickens, 18@20c; fresh eggs, 17c; egg plant, $2.25@2.75 per crate; bell peppers, $1.50; cabbage, 2½c; Florida tomatoes, $3.50; pine apples, Abakas, $2.50@3.00; oranges, fancy, $3.00@3.50; choice, $2.50@3.00; tangerines, $3.00; grapefruit, fancy, $3.00@3.25; grapefruit, choice, $2.00@2.50; apples, green, choice, cabbage, fancy, bbl., $1.75; Florida celery, crate, $2.50; potatoes, new, No. 1, crate, $2.25; onions, new, No. 2, bbl., $6.00; onions, new, No. 2, bbl., $6.00; asparagus, 24 bunches, fancy, crate, $2.00; beets, per crate, fancy, $2.00@2.50; eggplant, crate, fancy, $3.00@3.50; cucumbers, per crate, $2.25; lettuce, fancy, drum, $2.00@2.50; lettuce, choice, drum, $1.25; spinach, per bbl., $1.75 @2.00; squash, white, $1.50@1.75; strawberries, per crate, 24 boxes, best, $1.50@1.75; apples, $6.50 per bbl.; onions, 2½c per lb.

GROCERIES

Blackeye, "Anchor" brand, 70 count, the seller, $4.85; "Anchor" brand, "Crown" brand, 100 seller, $5.00; mackerel, fancy Norway, No. 1, 200 count, per bbl., $15.00; Norway, No. 1, 100 count, per bbl. seller, $5.50; XXXX white fish, 80 lb. kits, $2.00; white fish, 40 lb. kits, $1.00; 100 lb., half barrel, $5.00; R. & M. Fish Flakes, 2 doz. cans, small, $1.80; 4 doz. large, $2.70; Wizer lemon starch, 50-lb. boxes 5½c; Tiger lines starch, 1 lb. pkgs., $1.75; Tiger's corned beef, No. 1, $2.80 per dozen; Libby's corned beef, No. 1, $2.50 per dozen; Libby's fine, $2.50 per dozen; Libby's potted meat, ½ size, $1.00 per dozen; Libby's deviled meats, ½ size, $1.40; pickles, $3.50.

Cheese—Miles Valley full cream fancy, 21c. Coffee, green, Rio Blue Ribbe, 14½c; Stone-Gaff, "Jack" AAAA, $15.70; Uno, 20c; Rico, Java, Mocha, extra fancy, Arbo, 25c; Arbuckle's, 25c; navy beans, $2.50 bushel; red kidney beans, $3.00 bushel; lima beans, large, $4.75; Atlanta syrup, 10 lbs., 4 c in can, $3.25; 1½ lbs., 4 c in can, $4.75; 2½ lbs., 4 c in can, $6.75; 5 lbs., $13.10; 10 lbs., $25.50; R. & M. fish flakes, small cans, dozen, $1.80; large, $2.70; Continental sardines, 100 cans to case, $4.00; per c, $4.00; mustard; Continental sardines, ½ cans to case, $3.25; per c, $4.00; mustard, Continental sardines, ¼

MADAME BUTTERFLY

Friday Evening May 1st

By Nana Tucker

THE popularity of "Madame Butterfly," as attested by the phenomenal number of its presentations, disproves the theory that opera cannot be wholly successful save with events far removed from the environs of everyday life. A modern and contemporaneous subject such as the adaptation of John Luther Long's tragic story, striking too deep home, though, to add scenes too poignantly real for enjoyment, even with "Puccini's" magic of conquering beauty. Yet the work is of absorbing interest—the appeal of the play being enhanced by music so subtle, so delicately refined it touches the deepest springs of emotion.

After a brief prelude to which local color is given by the introduction of Japanese melodies and characteristic scheme, the curtain rises on a typical Japanese house, with terrace and gardens overlooking the bay and distant harbor.

Lieutenant Benjamin Franklin Pinkerton, of the United States navy, has come to Goro, the Japanese marriage broker, to approve the house and await the coming of the little bride, the beautiful Cio Cio San (known by her friends as Butterfly), for whom he has leased the house, in true Japanese fashion, for 999 years, with privilege of cancelling the contract at any time. Such being the elasticity of the contracts in Japan.

Clapping his hands, Goro summons the servants, "Gentle Breeze," (called throughout the play Suzuki; "Ear of Morning Sunlight," and "Sweet Scented Pine," to be introduced to their new master.

FIRST OF MELODY REALDS SHARPLESS.

Their flowery compliments are interrupted by the entrance of Sharpless, the American consul, who has come to attempt a last dissuasive to his friend from the projected alliance. The orchestra here gives forth a sonorous burst of melody, a characteristic theme used throughout the score to designate the presence of Sharpless; then, as the two seat themselves at a small table for refreshments, the "Star-Spangled Banner" is heard.

Now in his most effective tenor voice the enamored lieutenant sings of his infatuation for the dainty maiden who "flutters and hovers lightly as a butterfly," so that he can but pursue "even though her frail wings be broken in the quest." The deep baritone of the kindly consul warns him that love does not seem so pure and true it would be a pity "to tear her wings and break her heart;" but while they drink each other's health a merry prattle of voices announces the approach of Cio Cio San and her friends, laughing and talking as they ascend the hill under gaily colored parasols.

As she sings forth her joy over her approaching nuptials her friends urge her to look once more on the flowers, the sky and sea, as a good omen before crossing the threshold of her new home. After an exchange of greetings and pretty compliments the consul, observing her youth and how seriously she takes her marriage, again begs the lieutenant to reflect. But at this juncture the relatives and Japanese officials arrive.

CIO CIO SAN SHOWS HER FATHER'S DAGGER.

As refreshment is being served them Cio Cio San explaining to the lieutenant that she has brought a few things she would need, produces from her sleeves handkerchiefs, a fan, a mirror, a colored ribbon, a little buckle, a pipe, a jar of rouge, and an oblong case which she handles very reverently, and which afterward it is learned contains the short sword, or dagger, used at the hari-kari, or condemned suicide of her father.

Drawing him aside she exhibits some curious images—the souls of her ancestors—which she throws behind her while singing in the most confiding tones that she has abjured the faith of her fathers and can now promise to forget her kin and people if it give him more pleasure.

At a signal from Goro all come forward in a circle around the American officer and the trusting little bride, the marriage bond is read, and the contract signed with due ceremony. While the guests are enjoying the feast the lieutenant has provided, the weird figure of the bonze, Japanese priest and Cio Cio San's uncle, appears on the scene, cursing Butterfly for renouncing her religion, and bidding all her relatives renounce her as she has renounced them.

Pinkerton angrily orders them all out of his house, and as they excitedly depart Butterfly bursts into tears. Now follows the beautiful love scene for which Puccini has written his most exquisite music.

BUTTERFLY AND PINKERTON IN EXQUISITE LOVE SCENE.

Twilight deepens, night falls with its glimmering stars, while the amorous protestations of the happy pair are poured forth in a flood of religious melody, ending with Butterfly's lovely aria, "Ah, night of rapture," and Pinkerton's passionate, "Come, come!"

When the curtain rises for the second act the monotonous singing of a bell calls attention to the devout little Suzuki crouched before an image of Buddha, and ringing the bell to invoke the aid of the gods as she prays that her mistress weep no more.

Madame Butterfly, as she is now called, standing mournfully near the open screen, is watching the harbor for a possible sight of her husband's ship; Pinkerton has long since been recalled to America, promising to return "when robins nest again." Three years have passed without tidings. Ostracised by her family, and with the supply of money nearly exhausted, her confidence is unshaken and never doubting his return, her song of faith now, "One fine day," is the most touching as well as the most beautiful aria of the whole opera.

Goro and the consul appear in the garden. Goro is trying to make another match for Madame Butterfly, and lingers outside as eavesdropper while the kind old consul who has had a letter from Pinkerton enters, to prepare her for the news that he is about to return to Japan, but with a "real" wife, an American woman. Her joy at receiving a visit from the consul and on learning he has heard from her husband is so great, however, that he has not the heart to tell her all.

BUTTERFLY'S LITTLE SON "IMAGE OF HER FATHER."

They are interrupted by Prince Yamadori, a wealthy Japanese suitor whom Goro wishes Madame Butterfly to accept. He is preceded by two servants, bearing floral offerings, and followed by the willy broker who urges that Pinkerton's desertion amounts to the same thing as a divorce.

The faithful heart will not be undeceived, though; after first offering (as which is refused, she rejects and dismisses the prince finally. And when he is gone the consul makes several futile attempts to read the letter, advising her to marry the prince, but she runs into another room, and comes back triumphantly bearing her baby boy on her shoulder, exclaiming, "There can be no divorce for here is the son, the image of his father!"

As the consul takes his departure, Susuki drags Goro in, accusing him of slandering the baby, whereupon Butterfly threatens him with her father's sacred sword.

But now the harbor cannons announce an incoming ship, a man-of-war, which is recognized as her husband's. Thinking he is returning to her, and almost overcome with joy, she bids Susuki bring all the flowers, cherry blossoms, jassamine, violets, and every flowering tree, to decorate the house, while she strews rose-petals on the floor.

BUTTERFLY, FAITHFUL, WAITS UNTIL DAWN.

Then adorning herself as on her wedding day she makes three holes in the sliding screen where she and Susuki and the child station themselves unaided to await his coming. But night comes on, the moon rises; Suzuki and the baby fall asleep—and Butterfly is still patiently keeping watch.

The beautiful intermezzo between the second and third acts is a tone picture of the long night of waiting and watching, in which a peculiar effect is produced by an unseen chorus humming through closed lips to an accompaniment of the strings.

When the curtain rises it is morning; Suzuki and the baby are still sleeping, but Butterfly rigid and motionless is faithful to her post. At last the clanging of chains and anchors and the song of the distant sailors wakes Suzuki who persuades her mistress to go and rest. Taking the baby in her arms she sings a lullaby which grows softer and fainter as she ascends the stairs. Hardly is she out of hearing when a knock is heard at the door—the sympathetic consul is bringing the faithless lieutenant to break the news to her himself.

PINKERTON TURNS COWARD AND FLEES.

Confronted with the evidence of Butterfly's faithfulness and love, and filled with remorse at his own heartlessness he hands the consul some money for her and flees like a coward; but not before he has time to sing his exquisite aria, "Oh, the bitter fragrance of these flowers!"

The "real wife," who is in no way to blame, but feels herself to be the innocent cause of all the trouble, comes in to offer to adopt the baby.

Hearing voices, Butterfly comes excitedly down the stairs expecting to find her husband, but draws back at sight of the weeping stranger. When she learns all the terrible truth she appears stunned at first, but bears up with gentle dignity more touching than lamentation, as she tells the American wife that she is the happiest lady under the sky, may she remain so, and not be saddened by her; and sends the lieutenant word that she "will find peace"—and he can have his son if he will come himself in half an hour.

As they depart, Butterfly all but collapses, but recovering herself bids Suzuki shut out the smiling sunlight. Here the pathos which pulsates in the music is in keeping with the plaintive little song she essays through her tears:

"Through closed doors he entered,
Life and Love entered with him—
Then he went—
And naught was left to us—naught but death."

SHE BIDS HER LITTLE SON A LAST FAREWELL AND DIES.

Going to the shrine and bowing silently before the image of Buddha, she takes a long white veil and throws it across the screen, then picks up her father's sword and piously kisses it as she reads aloud the inscription—"To die with honor when one can no longer live with honor."

Just when in the act of placing it to her throat, Suzuki thrusts the little boy through the sliding door, and the child running to his mother with outstretched arms she embraces him passionately, and with one last lingering look in his eyes gently motions him to the door and bright world outside, then disappears behind the screen.

The noise of a falling dagger is heard, and Butterfly emerging with the veil around her neck, sinks to the floor.

The voice of the lieutenant is heard calling, "Butterfly, Butterfly!" The door bursts open, and he enters with the consul. Butterfly with a feeble gesture points toward the child, and dies. The lieutenant falls to his knees beside her; and the consul turns away sobbing.

As the curtain falls characteristic Japanese melodies are played.

Why It Suits Particular People.

Foley's Honey and Tar Compound is prompt and effective for [illegible] colds, croup [illegible], bronchial co[illegible] and for any condition where the membranes of the throat and bronchial tubes are inflamed and raw. Thomas Verron, Hancock, Mich., writes: "Foley's Honey and Tar has always proven effective, quickly stopping the cough with no bad after effect." It contains no opiates, and is a pure reliable medicine. That's why it suits particular people.

Sold everywhere.—(Advt.)

WOMAN IN BAD CONDITION

Restored To Health by Lydia E. Pinkham's Vegetable Compound.

Montpelier, Vt. — "We have great faith in your remedies. I was very irregular and was tired and ached all the time, would have cold chills, and my hands and feet would bloat. My stomach bothered me, I had pain in my side and a bad headache most of the time. Lydia E. Pinkham's Vegetable Compound has done me lots of good and I now feel fine. I am regular, my stomach is better and my pains have all left me. You can use my name if you like. I am proud of what your remedies have done for me."—Mrs. MARY GAUTHIER, 21 Ridge St., Montpelier, Vt.



An Honest Dependable Medicine

It must be admitted by every fair-minded, intelligent person, that a medicine could not live and grow in popularity for nearly forty years, and to-day hold a record for thousands upon thousands of actual cures, as has Lydia E. Pinkham's Vegetable Compound, without possessing great virtue and actual worth. Such medicines must be looked upon and termed both standard and dependable by every thinking person.

If you have the slightest doubt that Lydia E. Pinkham's Vegetable Compound will help you, write to Lydia E. Pinkham Medicine Co. (confidential) Lynn, Mass., for advice. Your letter will be opened, read and answered by a woman, and held in strict confidence.

The Home of Hart Schaffner & Marx Good Clothes

Special Values at

$18





Drop in and see the great values in fine ready-for-use suits we are offering at the above price ---you can't duplicate them elsewhere at less than $20---some charge $25 for the same quality.

Daniel Bros. Co. *See Other Ads*

Toscanini Carries Scores Of Operas in His Head

Marvelous Conductor Never Uses Page of Music, Yet Is Letter Perfect in Part for Every Instrument in 100 French and Italian Operas



ARTHUR TOSCANINI

Opera goers who are not trained musicians are prone to forget the orchestra in the enjoyment of the singers, but among "the elect" the musicians in the pit are half the opera. Under such a conductor as Arturo Toscanini, the Metropolitan orchestra has attained perfection as it has never known before, according to New York musical writers, and Toscanini himself has been acclaimed as the greatest of all directors.

Mr. Toscanini is slight in build, extremely reticent and retiring and is hardly known except by his work. Since coming to Atlanta he has remained closely in his apartments most of the time, reading works on English literature and studying new music.

Opera-goers who have watched him conduct may have wondered how he can direct an orchestra without his score before him. In this he is truly marvellous. His memory for music is phenomenal. He carries the complete score of no less than 100 French and Italian operas in his memory and has never been known to use a score while conducting.

And it must be remembered that this does not mean merely remembering the music for one instrument, but for the hundreds which make up the orchestra. He knows every note of the violins and cellos and double basses; every whisper of the wood-winds, every blare of the brasses. At a rehearsal he will rap his desk suddenly with his baton, interrupt his musicians, and observe:

"The second clarinet played a half tone flat! There, the third bar on the twentieth page. Try it again." And they try it again until every part is played as it should be.

Toscanini memorizes music by reading the scores of all the instruments, just as you would read poetry or prose. He has the trained musician's gift of reading music and "hearing" it in his "mind's ear." He masters a new work in a few days and appears at the rehearsals letter perfect.

Toscanini was playing the cello in an opera orchestra in Rio Janeiro a number of years ago when the conductor, who was hissed by the audience, threw down his baton and left the house. Some one was needed to fill his place, and his fellow musicians turned to the young cellist and offered him the baton. He conducted the opera from memory. After that he climbed from one opera house to another and eventually found himself first conductor at La Scala, the great opera house at Milan, Italy. The impresario was Giulio Gatti-Casazza, and when the latter became the head of the Metropolitan company several years ago he brought Toscanini to America with him.

NEGRO FIRES FUSILLADE OF SHOTS AT POLICE

George Glover, colored 21 Lumpkin street, resisted arrest for half an hour Wednesday afternoon by barricading himself in his house and firing at Call Officer Barfield, who was trying to lock him up for beating his wife. Barfield, unable alone to break down the barricade of furniture which Glover had placed across the door, called the reserves. The policemen then rushed the house, battered down the barricade and entered. The negro surrendered without any fight.

FREE ORGAN CONCERT FOR MOBILE VISITORS

Unusual Request Is Gladly Granted by Festival Assn. Open to Public, Also

At the request of a large party of music lovers who are here from Mobile for grand opera, there will be a free organ recital at the auditorium-armory Friday noon, with Dr. Edwin Arthur Kraft at the organ.

It was the great unusualness of this request that caused the Atlanta Music Festival association to grant it gladly. The Mobile people having heard of the wonderful organ in Atlanta, decided that their musical experience for the week would not be complete without this opportunity.

Dr. Kraft, who is the Atlanta city organist, and one of the greatest masters of the instrument in America, will play a program made up principally of grand opera selections. The concert, which will be brief, begins at noon sharp Friday, and is absolutely free to all Atlantians and to all visitors in the city.

BEGIN EXAMS FOR BOYS' HIGH TEACHERS FRIDAY

Both White and Colored to Have Hearings Before School Board

Superintendent of Schools William M. Slaton announces, by authority of the board of education, that teachers' examinations will be held Friday and Saturday of this week at the Boys' High school, begining at 8:30 o'clock Friday morning.

These examinations are for both white and colored, for those who have never taken them before and reinforcing examinations for those who have taken them only in part.

D. D. D.

Prescription

—for 15 years the standard skin remedy—a liquid used externally—*instant* relief from all kinds of itch.

D. D. D. Soap

the mildest of cleansers—keeps the skin always clean and healthy

JACOBS' PHARMACY.

PICTURES OF CREATION ATTRACT LARGE CROWDS

Atlanta Theater's Photo-Drama Receives Many Favorable Comments

With large crowds in attendance every day since Sunday, the elaborate motion pictures of the "Creation," which are being shown free at the Atlanta theater, have caused considerable favorable comment among Atlantians.

The first part of this photo-drama was shown until Thursday. This shows, most graphically, the very beginnings of this world. And the pictures, together with the lucid explanations given by phonograph, reconcile the teachings of the Bible and of history and science in regard to the creation.

Thursday afternoon at 2 o'clock the second part of the reels were put on. Great masterdoms embedded in lecmasive ferns and queer animals are some of the wonder sights thrown on the screen.

The pictures, put on absolutely without charge by the International Bible Students' association, will run for four days, including Sunday performances, at the Atlanta theater.

MEMORIAL ASSN. GETS $23.97 AT CEMETERY

On Memorial day, the ladies of the Memorial association received $23.97 in voluntary contributions. Every year the association places a box at each gate to Oakland cemetery, and it is customary to drop small amounts in these boxes. Each box is locked and in charge of a policeman who later turns it over to the head of the Memorial association. The largest amount this year, $12.01, was received at the Hunter street gate where the box was in charge of Officer J. W. Monchief.

Deafness Cannot Be Cured

by local applications, as they cannot reach the diseased portion of the ear. There is only one way to cure deafness, and that is by constitutional remedies. Deafness is caused by an inflamed condition of the mucous lining of the Eustachian Tube. When this tube is inflamed you have a rumbling sound or imperfect hearing, and when it is entirely closed Deafness is the result, and unless the inflammation can be taken out and this tube restored to its normal condition, hearing will be destroyed forever; nine cases out of ten are caused by Catarrh, which is nothing but an inflamed condition of the mucous surfaces.

We will give One Hundred Dollars for any case of Deafness (caused by catarrh) that cannot be cured by Hall's Catarrh Cure. Send for circulars, free.

F. J. CHENEY & CO., Toledo, O.

Sold by Druggists, 75c.

Take Hall's Family Pills for constipation.

Savings Talks

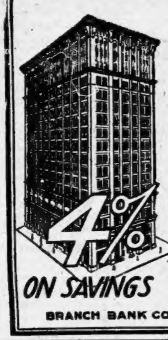

While the love of money is the root of evil, the need of money is the cause of untold suffering.

Those who can save and don't save are jeopardizing their own well-being and those dependent upon them.

YOUR ACCOUNT INVITED

100% Safety

4% ON SAVINGS

Central Bank & Trust Corporation

CANDLER BUILDING, ATLANTA

BRANCH BANK CORNER MITCHELL & FORSYTH STS.

One Ad in The Atlanta Journal Brings Harley-Davidson Motor Co.

Over $3,000.00 Worth of Business

Harley-Davidson Motor Co.

MEMBER MOTORCYCLE MANUFACTURERS ASSOCIATION

SOUTHERN BRANCH

General Office and Factory Milwaukee, Wis.

222-224 Peachtree Street

Atlanta, Ga., April 27th, 1914

Atlanta Journal,
Atlanta, Ga.

Gentlemen:

ATTENTION: Advertising Department

On Sunday, April 25th, we carried in your paper a display advertisement, telling how the Harley-Davidson Motorcyles climbed Stone Mountain.

While we naturally expect returns from Advertising of this nature and we usually try to trace returns to our different advertisements to see which one is bringing the best results, we did not expect to get results quite so quickly, as was the case of the ad we carried in your paper as stated above, but OUR SALES TODAY were to two parties who had out the advertisement out of the Atlanta Journal and brought it in to us, closing contracts with us for over $3,000.00 worth of our machines. It came SO QUICKLY and from a source SO POSITIVE that we have to tell you about it.

Very truly yours,

HARLEY-DAVIDSON MOTOR CO.,
(Southern Branch)
Per Gus Castle, Mgr.

Advertising in The Journal Sells the Goods---Phone Main 2000 For a Representative

The Atlanta Journal.

ATLANTA, GEORGIA.
Journal Building, 5 North Forsyth Street.
Entered at the Postoffice in Atlanta as Mail Matter of the Second Class.
Daily, Sunday, Semi-Weekly.

JAMES R. GRAY, President and Editor.

TELEPHONES:

Circulation Department ..... 40 and 2000
Local and News Departments 666
For all other departments ask for Journal's exchange—Main 2000.

Even the boll weevil will turn.

The grand opera attendance doesn't indicate any hard times in this neck of the woods.

It begins to look as if the western hemisphere would get together on the administration of its own affairs.

Value of the World's Good Will.

There is much significance in Japan's refusal to represent Huerta in the United States after the severance of all diplomatic relations between Mexico City and Washington. It was the usurper's wish to align a world Power with his regime, and he approached Japan because of the delicate issues that arose sometime ago between that nation and our own. He fancied no doubt that Japan would welcome an opportunity to act in a diplomatic way for an enemy of the United States.

But his hopes were vain. The government at Tokyo promptly declined to have anything to do with the dispute; it assumed an attitude of strict neutrality, and Huerta was forced to turn to Spain for the good offices he desired. Had Japan consented to perform this mission, it would not have implied hostility toward the United States, though jingoes would have done their utmost to give it that twist; but the fact that she refused shows unquestionably that she wishes to continue on a footing of peace and friendship with this country.

The Mexican crisis has served to remind the United States of the value of international good will. Representatives of Great Britain, both in its naval detachment at Tampico and among its diplomatic corps in the interior, have rendered generous service to American citizens who were in peril. The representatives of Germany also have been distinctly helpful. A dispatch relates that refugees from Tampico, just arrived at Galveston, "say they would probably have been killed had not the commander of the German cruiser Dresden turned his guns on an infuriated mob and threatened to fire." When Charge O'Shaughnessy was given his passports by Huerta, France promptly volunteered to act as our representative at Mexico City. The State Department asked Brazil to serve us in that capacity, with a view to emphasizing pan-American friendship, and Brazil readily consented to do so.

Are not the respect and good feeling which our Government has been accorded in this crisis worth fostering? Is it not the part of wisdom and of true patriotism to act justly in all our dealings with the world, to live squarely up to our treaties and to show that we have a "decent respect for the opinions of mankind?" The ship subsidists who would have the United States break its faith with Great Britain and other Powers merely in order to grant a special privilege to a monopoly should ponder the part these nations have played in the Mexican affair.

The Georgia peach orchard now offers the young men of the state a practical course in agriculture.

Now that we have settled the Mexican question, we will proceed to settle some of these Georgia candidates.

The way the powers, including Japan, refuse to take sides against the United States is disturbing many a jingo.

Speedy Action on the Tolls Bill.

The Interoceanic Canals committee of the Senate has concluded its hearings on the tolls bill, so that in the near future decisive action on this important issue will be taken. There is said to be in the committee itself a plurality of one against the repeal of free tolls for coastwise shipping; it will probably report an amended bill asserting that the repeal is not to be construed as an interpretation of the Hay-Pauncefote treaty but that the United States may rightfully exempt coastwise vessels from payment of tolls whenever it so wishes.

It is certain, however, that no such half-way measure will satisfy the Administration or meet the approval of the Senate majority. Expediency and honor both demand that the House bill pass in its original scope and force. Our Government cannot afford to deal equivocally when its good name and good faith among nations are in the balance. Tolls exemption clearly contravenes our treaty with Great Britain and other Powers. The wrong that has been done must be righted without quibble or reservation. In no way can this country give surer evidence of its strength and greatness than by giving sure evidence of its integrity.

That the House bill will receive the support of a great majority of Democrats in the Senate, and considerable Republican support as well, is foregone. The committee hearings have served only to betray the weakness of the ship subsidists and treaty-breakers and to accentuate the public strength of the President's stand. The weight of testimony given the committee has been decidedly in favor of repeal. Business leaders and business organizations have opposed free tolls as unjust from an economic standpoint, while men of ripe diplomatic experience have opposed them as a treaty violation.

Most important of all the sentiment and judgment of the people have found expression, and they are overwhelmingly against the scheme to grant a special privilege to a shipping monopoly at the public's expense. The current expense and indebtedness of the Panama canal will require every dollar of available revenue. If coastwise vessels do not pay their due part of the cost of operating and maintaining the canal, the rank and file of the American people will have to pay it. The advocates of free tolls are seeking to divert millions of dollars from the United States treasury as a government bounty to the shipping trust. No wonder the mass of the people, and of Democrats especially, are standing squarely behind the President in his effort to prevent this high-handed raid.

Moreover, the representative element of Americans believe in honest dealing between nations as between individuals. They believe that, having made a contract with Great Britain and other Powers, we should live up to it; that having agreed in the Hay-Pauncefote treaty to open the canal to the commerce of all nations on terms of entire equality, we should stand by our pledge.

The efforts of demagogues and jingoes to becloud the issue by invoking international prejudice and hate have failed. Contemptible attacks on the Administration have merely exposed the desperateness and dishonor of those who made them. The schemes of the subsidists for delay in the Senate have only brought into sharper relief the weakness of their cause and the selfishness of their motives.

Whatever the committee's report may be, the tolls issue will soon be squarely before the Senate and will be settled on its merits without much further delay. It is expected that three weeks will suffice for the debate. In that event the House bill repealing the free tolls provision of the canal act will doubtless be enacted before the end of May.

* * *

Many a man can say that he would have gone to the front, if South America hadn't offered its services as mediator.

Atlanta's gain in population in four years show that she is getting into better and better shape to support the regional bank.

Reports from the southwest say that cotton will be late, but the Georgia crop, to say nothing of the Georgia peach, will be strictly on time.

Villa's Wise Course.

The decision of the Mexican Constitutionalists to remain neutral in the conflict between the United States and Huerta is evidently due to the influence of Pancho Villa. At the recent conference of the rebel leaders in Chihuahua, divergent policies were urged; some were in support of Carranza's protest against the occupation of Vera Cruz, others were still more radical, looking to forceful resistance of the American movement; but General Villa insisted that our Government meant precisely what it said when it declared that it had no quarrel with the Mexican people, but was simply asserting its dignity and rights against a usurper who styled himself provisional president of Mexico. And Villa's judgment prevailed.

Whatever wrongs and indiscretions this stormy soldier may have committed, his good sense and his helpful attitude toward the United States in the present crisis cannot be denied. It was within his power to make our task in Mexico extremely difficult or comparatively simple. Had he spoken an inflaming word, the Constitutionalist army would doubtless have turned against us a week ago, and we should have been involved in a war against united Mexico. It is in no wise yet certain what the outcome of the situation will be, but for the time being there is much assurance in the fact that Villa, by far the strongest personally among Mexicans today, is friendly toward our policy and our country.

He has publicly declared his belief that President Wilson "has been honest, sincere and patient in his dealings with my people, and I have every confidence in his ability to bring about a permanent peace." It is the fashion in some quarters to denounce Villa as a bandit and plunderer. But there is no gainsaying the fact that he has proved himself a commander of great courage and skill, that he has looked chiefly to his country's freedom and that at a moment when he might have done much to complicate our Mexican problem, he has done much to simplify it.

Ever notice how cute a fat woman is?

Silence is golden, yet some people won't shut up!

A homely girl can say that pretty things are useless and mean it.

Editorials in Brief

Upon the king! let us our lives, our souls,
Our debts, our careful wives,
Our children and our sins lay on the king!
We must bear all. O hard condition,
Twin-born with greatness, subject to the breath
Of every fool, whose sense no more can feel
But his own wringing! What infinite heart's-ease
Must kings neglect, that private men enjoy!

There is a thought for this our day in Henry V's hour of bitterness before Agincourt.

Upon the president a heavy weight of responsibility and sorrow is laid this day. It will be a poor type man who will not in this day hold up the president's hand and say in moderner phrase than Henry V's, "Our president, may he be always right; but, right or wrong, our president!"—Kansas City Star.

THE SEARCHLIGHT

Cooperative Delivery Service.

A co-operative delivery system inaugurated by the merchants of Schuyler, Neb., has been working successfully since it was started twenty-one months ago. The result has been customers pleased over prompt and efficient deliveries, and tradesmen waxing merry over greatly reduced charges.

In this little middle western city of 3,000 co-operative delivery has reduced this charge to from $2 to $5 per week to each store, varying, of course, on each man's volume of business. A few have to pay only $2 a month. One merchant has recorded savings at the rate of $600 a year. One-half of this he is giving back to his customers in better service, and the other half is used for a comfortable annual vacation. Merchants in nearby towns which do not have co-operative delivery are paying from $60 to $80 per month.

In Schuyler the merchants own two large, double-deck wagons. One morning the first team starts at one end of the town, and the second at the other end. The next morning the order is reversed. There are four daily deliveries, at 8 o'clock and 10 o'clock in the morning and at 1:30 and 4 o'clock in the afternoon. Saturday deliveries are a little later in the afternoon, but it has been found that no additional trips are necessary, even on this very busy day.

* * *

Moving Pictures Under Water.

The first moving pictures ever taken under water in the history of the world are about to be reeled just off Watling's Island, of the Bahamas group. The Bahamas are situated north and east of Cuba, in the same latitude of southern Florida. There are 3,060 small islands in the group, of which only twenty-five are inhabited, the total population being about 50,000. Great Britain has been in possession since 1629.

Here, on the spot where Columbus first touched American territory in 1492—Watling's Island—Louis Gregory, a young American, will soon be directing the submarine photographing of deep sea life. He will take most of the pictures himself, many yards beneath the surface. The apparatus was invented by J. E. Williamson, of Norfolk, Va.

The machinery consists of a big steel operating chamber and a long, flexible steel tube, capable of withstanding a water pressure of 140 pounds to the square inch. In the front of the chamber, where the operator sits, is a funnel-shaped projection, equipped with three powerful lenses, behind which the moving picture machine works. The whole apparatus is lowered in the water from a barge, wired by electricity.

From the bow of the barge a massive electric light hood is lowered in the water to the level of the operator's steel chamber. This lights up the bottom of the sea just in front of the intrepid operator, and thus the pictures will be taken. This will be a daring and a very valuable piece of work.

* * *

The Lowest Temperature by Salt and Ice.

Recent researches by Ross Aiken Gortner go to prove that there is no good reason why the ice cream frozen at home by salt and ice should come out soft and almost ready to melt before being taken from the freezer. He has established in a series of interesting experiments that temperatures of from 4 to 8 degrees below zero are obtainable by salt and ice, or a cold almost intense enough to freeze the richest cream into a solid mass.

These researches controvert the findings of the physicist Fahrenheit, from whom the thermometer which is most generally used in this country received its name. Fahrenheit placed the zero mark on his arbitrary thermometer scale at "the lowest temperature obtainable with salt and ice." The new experiments led him to conclude was 32 degrees below the freezing point of water.

Mr. Gortner is in conviction that still lower temperatures could be obtained by the action of ice and salt, made a number of careful investigations. He took about a gallon of hard ice, finely chopped, and mixed it with a quart or more of coarse salt in a water-tight wooden box. The wooden box was used because wood forms a good insulation against heat. Into this cooler he placed a number of scientifically accurate thermometers, some spirit filled, some a combination of spirit and mercury, and others with mercury alone. The temperatures obtained read from 4 to 8 and more degrees below zero on the Fahrenheit scale.

* * *

An Electric Apartment House.

The temptation of the slogan "Do all things electrically" has resulted in the construction of an apartment house of eighteen suites in a Massachusetts city, in which not a foot of gas pipe will be placed and where the only coal employed will be fed into the central steam heater. All other service in the house will be done by electricity.

Eighteen electric ranges have been installed in the apartments, which will be supplied with current by the landlord through a master meter. In spite of cheap gas rates, it is believed that the electric cooking can be done just as economically. The apartment holders are to pay for their range current upon a sliding scale, starting at 10 cents a kilowatt hour and going down rapidly with increased consumption.

Suites in this house are to be of four and five rooms. Each of them will be equipped with an electric vacuum cleaner service and a central motor-driven refrigerating plant. Added to the only inconvenience of housekeeping to those who establish themselves in this building will be the opening and closing of the curtains for the admission and exclusion of the sunlight. The burden of all the other ordinary cares of keeping the home in smooth running order will be placed upon the silent electric flow.

* * *

Anchoring the Skyscraper.

Fastened to the living rock, the modern skyscraper is builded, as far as concerns its foundations, upon the same eternal principle as the pyramids. In the construction of the new Equitable building in New York, its massive, supporting concrete piers have been sunk through forty-five feet of sand and water, and then carried down twenty feet deeper to anchorage on the solid rock. These piers were constructed by use of pneumatic caissons, which were sunk to hard pan and sealed. Below hard pan the excavation was made without sheeting or other retaining.

All four sides of the building area, 312 by 187 feet, are enclosed by rectangular piers which extended from about ten feet above the ground-water line to the surface of the rock. Eighty-nine exterior piers were built. The caisson work involved about 12,000 yards of excavated earth and the same amount of concreting. The placing of the interior piers necessitated the removal of 8,000 yards of earth and the laying of an equal yardage of concrete. With these solid foundations in place, the superimposed skyscraper might hope to endure until the day of final reckoning and until the pyramids themselves fall.

* * *

University Professors to Organize.

A committee of twenty-five university professors is now at work on the preliminary organization of the National Association of University Professors. This is the result of a circular letter sent out last year to most of the full professors of Johns Hopkins university to the professors of the country's nine leading universities.

The following November a conference was held in Baltimore, with eighteen delegates from Harvard, Yale, Johns Hopkins, Columbia, Princeton, Wisconsin, Cornell and Clark. A committee was thereupon appointed with members from the institutions enumerated above and the universities of Chicago, Virginia, Tulane, California, Pennsylvania, Stanford and Missouri. A few important universities are not represented on this organization committee, but this is because the men invited to join were unable to do so.

This organization grows out of a recognition of the fact that the university professor is concerned with interests that would be best advanced by co-operation. He is a member of the legislative body of his local institution, and he belongs to a professional body whose duty it is to guard its quota of the nation's ideals. The general purpose of the association will be to promote a more methodical discussion of educational university questions, and to be organized for collective action whenever such a step seems necessary.

A Master of Telling Phrases

The most pleasing characteristic of our president, Woodrow Wilson, is without doubt his marvelous facility in command of the graceful phrase. As a stylist, President Wilson has few, if any, superiors among his contemporaries. It is not, in his case, as it has been with others among the great leaders of men, merely an immensity of vocabulary. Number or mere variety in words does not always assist in crossing the pons asinorum which so often lies between the platform orator, or the writer, and his public.

Another great stylist in a different field, a remarkably able man in his way, as he is quite a fad in certain quarters—Joseph Conrad—illustrates with Woodrow Wilson the wonderful power of the simple word when grouped with master intelligence, master force, and the instinct of the true artist in phrase-making; because the simple word carries us through the ears and the eyes of the crowd into the brains of the crowd, and men and women whose thoughts are limited by their knowledge of speech grasp fully the meaning intended, and the feelings which they know well because they are merely the words employed in everyday speech, though given new beauties by the master phrase-maker.

Lincoln and Garfield both possessed this rare gift, though they employed it in widely different ways. With Lincoln, as with Garfield, simplicity was largely a matter more of compulsion and of environment than of temperament and true thoughtfulness.

We cast our minds broadly over the field of the past in world politics and we can scarcely find one man of similar eminence, similar educational advantages and similar opportunities who made the simple word the chosen child of his purpose as has Woodrow Wilson.

Certainly not Edmund Burke. His indictment of the French revolutionaries, his famous speech at the trial of Warren Hastings, are wonderful, but he always avoided rather than improved acquaintance, with the simple word.

Assuredly not Gladstone. The English "Grand Old Man," whether "intoxicated with the exuberance of his own verbosity," to quote his famous antagonist Disraeli, or simply following the unfortunate precedents in the British parliament, fairly revelled when his eagle eye seized upon some abstruse lexicographical waif or stray, and his great voice flung it across the speaker's trumpet in his political foes.

The late Henri Rochefort, though a Frenchman like Victor Hugo, loved the little word, but with Rochefort the little word became, as it were, a modest manservite or violet, set in a gold-embossed vase. He filled it with unintentionally unkind contrasts, whose meaning was only intelligible to the elite of the boulevards and the salons.

Roosevelt, oratorically, is a roaring, turbulent mountain torrent—the avalanche; thoughtful William H. Taft, great as he undoubtedly is in many ways, has seldom been great in his speeches or writings, and it certainly could not be said of him that he is always intelligible to the masses.

Yet, Taft, Roosevelt, Rochefort, Gladstone and Burke all lived closer to the people, through force or environment, than did Woodrow Wilson before assuming eminence in office.

Woodrow Wilson, doctor of philosophy, learned professor, master of a most marvelous vocabulary, on the closest terms of intimacy with Tasso, Tacitus, Homer and Holinshed, saturated with erudition such as few public men have ever absorbed, sits before a typewriter in his study at the White House and dashes off short sentences, little gems in tuneful phrase-making with the simple word which will probably live forever.

He reminds those so often unruly boys in the greatest of all great public schools, the congress, that he wants them to do something because it affects a matter of large policy. Now, everybody can understand that. No one can miss his meaning. He takes us all, with five simple words, to the point where the United States instead of looking across at the wondrous waters of the greatest of all oceans, then unknown and unexplored. We see the canal completed, the two oceans made one, the ships of the world sweeping to and fro around world of the Americas. We see the peoples of the world of the future reaching out in amity, in friendly rivalry, building up vast businesses, starting new undertakings, from Hobart, Tasmania, to the Lhoyaens, from Chefoo to Tierra del Fuego. We see the importances of cultivating our friendship with China, of improving our commerce with China.

It is a matter of large policy to Americans to protect our future, and that we may protect it we owe not a little to the modern master of the graceful phrase, the tuneful grouping of the simple word.—New York World.

Quips and Quiddities

A woman was listening to a longshoreman as he was delivering himself of a perfect torrent of picturesque language.

"My man," she said, "where did you learn such awful language?"

"Learn it, ma'am?" asked the man in surprise. "You don't learn it; it's a gift."

* * *

A mother took her four-year-old son to a restaurant for his first luncheon outside of the nursery at home. He behaved with perfect propriety and watched the elaborate service with keen interest. When the finger bowls were placed on the table, he noticed the square white mint on the plate at the side of the bowl, and exclaimed:

"Oh, mother, look at the cunning little cakes of soap he brought us!"—Harper's Magazine.

* * *

"Gent uptown telephones for an officer at once. Burglar in the house."

"Let me see," said the captain, reflectively. "I've got four men censoring plays, two inspecting the gowns at a society function, and two more supervising the tango tea. Tell him I can send him an officer in about two hours."

* * *

An old Scotchman who had been something of a reprobate was lying on his deathbed while the village "meenister" sat by his side praying for him. The "meenister," after telling him he had but a few hours to live, asked him if he had any special wish he wanted carried out before he went aloft—or otherwise.

"Yes," answered the old man. "I have one wish to make. The day of the funeral ye ken a' the mourners have to git a drink of whisky before they start for the graveyard, and after they bury me tak' them back again to the house and gie them anither glass, and, seein' I'll no be back myself, ye can gie me mine the noo."

* * *

Mrs. Emily P. Bissell, author of "Seventy Years Young," tells this little story to illustrate the fact that it is as easy to do as to wish to do.

A little girl's brother set a trap to catch birds. The little girl knew that it was wrong, cruel, against the laws of kindness, and altogether inexcusable. She wept at first, then her mother noticed that she became cheerful again, and she was asked the cause.

"What else?" inquired her mother.

"I prayed that the trap would not catch any little birds."

"What else?"

"Then I went out and kicked the old trap all to pieces."

* * *

"Not long ago," said a Washington lawyer, "I attended a trial in Baltimore, during the course of which there was examined as witness a youthful physician.

"He was natur l, of course, that counsel for the other side should, in cross-examination, seize the occasion to utter certain sarcastic remarks touching the knowledge and skill of so young a doctor.

"Are you," demanded the lawyer, "entirely familiar with the symptoms of concussion of the brain?"

"Yes, sir."

"Then," continued the lawyer, "I should like to ask your opinion of a hypothetical case. Were my learned friend, Mr. Reed, and myself to bang our heads together, should we get concussion of the brain?"

"Mr. Reed might," smiled the youthful physician.

UNEMPLOYMENT

VI.—PUBLIC AGENCIES.

BY FREDERIC J. HASKIN.

Government employment agencies, federal, state and municipal, have been considered as the most effective machinery for thorough organization of the labor market by a number of authorities on America, England and Germany. In the countries named together with other lands in Europe, more or less extensive experiments have been made in the operation of the public, or free, employment office. The experiment in this country, however, has not progressed far enough to give any illustration of the part which the public office might be made to take in the solution of the problem of unemployment.

* * *

A study of the usefulness of t' public employment agency is now being made by the United States commission on industrial relations. There are a number of such offices in the various states, the records of whose activity will serve as material for the commission's investigation. Free employment bureaus have been established in fifteen states, and free municipal employment bureaus have been established by several of the larger cities. The records of the earliest of these offices began in 1899.

* * *

It is less than a score of years ago that the people of this country first began to give a grudging recognition to the existence of a problem of unemployment, in good times and in bad. And it is only recently that the average American has been brought to the conviction that there are always large numbers of employable persons who are out of work because they are unemployable. It is still less probable that there is between 3,000,000 and 7,000,000 people too many in the land. The assumption, then, is justified that the problem of unemployment is largely one of mal-adjustment in the innumerable labor markets. It is this last phase of the difficulty which the public employment agency is designed to relieve.

* * *

The causes for this mal-adjustment are (1) irregular employment in many trades whose activities are governed by seasons, customs and fashions; (2) the rise and fall of industries or trades, bringing with a constant ebb and flow of employes from employer to employer; (3) the inflowing streams of immigrant labor, foreign and interstate, and (4) the lack of an satisfactory system of labor exchanges for the bringing together of the employer and the workman. This condition of imperfect labor distribution can be either local, between communities, or interstate. There are few, if any, agencies at present having any efficient organization for the service of foreign as well as local labor markets.

Following a wave of industrial and business depression in 1894, the German government recognized the urgency of taking heroic measures for the relief of the unemployed. Investigation of the problem led to the growth of movement for the gradual development of a thoroughly co-ordinated system of public employment bureaus. The problem of enforced idleness was diagnosed as largely one of inefficient distribution of labor, and the imperial government has steadily pursued the policy of co-operation of this condition. While the Germans have not eliminate unemployment, they have made greater progress toward its solution than any other country. The empire now has more than 700 public employment offices, filling from 150,000 to 200,000 situations a month.

* * *

The public labor exchange in Germany has not made the private agency unnecessary, though it has greatly encroached upon its business. In the government statistics the following types of labor exchanges are listed: The public general, the employers' guild employer, trade union, and private management and chambers of agriculture. These offices aim at bringing the employer and the employe into immediate communication. Of these all, the public exchange has taken the place of greatest importance. The states objects of the public offices are (1) to put employers and employes into communication with a view toward making periods of unemployment as short as possible (2) to supply as far as possible information on all questions concerning workmen and conditions of employment, and (3) to gather statistics as to the movements of the demand for and supply of labor in each occup tion and at various seasons.

* * *

The Berlin labor exchange is the largest institution of its kind. It reports more than 100,000 situations yearly. It charges a small registration fee, for which applicants are given certificates admitting them to the rooms of the exchange for three months or until they are placed. The exchange has a number of special sections dealing with the skilled trades. It is housed in two spacious buildings, one of which is devoted almost entirely to unskilled labor, and has a waiting hall capable of seating more than a thousand men. In the other building are a number of separate offices, accommodating the several skilled trades.

* * *

Both the employers and the employes have come to give these public exchanges full, hearty support. There are some trades which maintain their own, or other types of agencies, for the adjustment of their labor markets. The printing trade has its own independent organization for the service of the unemployed throughout Germany. This is maintained by joint agreement between employers and employes. In the main, however, the greatest part of the workman's and employer's patronage finds its way to the public agencies. This is because these offices have been materially successful in shortening for the individual workman the average period between one job and the next, while, at the same time, being to the applicants a guarantee against fraudulent treatment. A tremendous amount has been accomplished by the free public labor exchanges of Germany, although, as yet, they are only in the beginning of their development.

* * *

America has similar public exchanges in Colorado, Connecticut, Illinois, Indiana, Kansas, Maryland, Massachusetts, Michigan, Minnesota, Missouri, Ohio, Oklahoma, Rhode Island, West Virginia and Wisconsin, which are established by state law. There are public municipal exchanges in New York, Seattle, Tacoma, Spokane, Los Angeles, Sacramento, Butte and Newark. Many of these offices, however, are hampered by insufficient funds, and they are all held back in usefulness through lack of interco-operation and widespread development.

As an example of their work, reports of the accomplishments of the free employment offices of Illinois may be cited. For the years 1900 to 1911, inclusive, these offices secured positions for 347,551 males and 364,465 females, or for more than half a million persons. The bulk of their service was the placing of domestic labor, for which class of workers 189,650 situations were found. Their service to manual laborers came next, with a total of 121,704 places secured. Their efforts in the line of skilled labor were in much less demand, only 63,178 skilled laborers applying to these agencies as compared with 634,111 unskilled.

* * *

In a land with plenty conspicuous on every hand, where signs of wealth and luxury are multiplying faster than in any other part of the world's surface, in a land whose prosperity has become a byword to all the peoples of the earth and whose vast resources have drawn multitudes in the search of happiness and relief from the misery of want as the powerful magnet pulls to itself the iron; in such a land there should be no problem of unemployment, as far as concerns the employable, with its grim attendance of distress and blight.

STRAUSS GIVES NEW SENSATION

EXQUISITE MUSIC OF THE ROSE BEARER WEAVES MAGIC SPELL

Singers Overshadowed by Orchestra, but Achieve Triumph in the Few Fine Opportunities Given Them

(Continued from Page 1.)

...which the orchestra still ran the ... scale and Conductor ... ...ated himself into perspi... ...stage was filled with ... ...of the period. The ... ...her, his loutish courtship ... ...serving maid, his af... ...the notary, brought amuse... ...still more had been none of ... ...folk call singing. ... ...and other never to have ... ...voices?

... ... the Princess and ... ... were left alone, and ... ...began the beautiful aria, ...Comes." It ... ...beautiful, but neither this ... ...lines of Octavian ... ...opportunity for dis... ...full powers. The certain ... ...disappointed audience, ...the aria it was the gen... ...opinion that the new ... ...in spots," but hardly ... ...Atlanta.

STRAUSS WEAVES HIS MAGIC SPELL.

The second act curtains swung open ... ...sunlight drawing room of the ... ... with Anna Case as ... ... awaiting the coming of the ... ... who would bring her fiance's ... ... rose. The audience, ... taken with the beauty of the ... ... slowly aware the or... ... was playing the most charming ... ... birds were singing and ... ... blooming and all the world had ... ... springtime. Sophie began ... ... ample and sweet, and then ... ... swept into the magnifi... ... of the Rose Bearer. From ... ... the new opera held Atlanta ... ... spell.

Those who consider singing the whole ... of opera and waited impatiently ... ... and impassioned ... of the tuneful Italian type were ... ... for a long time, for ... ... scene there was no ... ... in this act. Instead ... ... a half-hour of uproarous ... ...

BEAUTIFULLY GOWNED WOMEN SEEN AT OPERA

A large and representative audience was present Wednesday evening at "Der Rosenkavalier." The auditorium was thronged with beautifully-gowned women and the aisles and lobby presented an ever-changing panorama between the acts. The beautiful airs of the Strauss opera drew great applause, and the singers responded to repeated curtain calls.

Among those seen in the boxes and on the floor of the house were Mrs. Waring Carrington, of Charleston, S. C., who wore a beautiful gown of white charmeuse satin combined with cloth of gold.

Miss Isma Dooly was gowned in shadow lace with girdle and panniers of Dresden taffeta and corsage of pink roses and valley lilies.

Miss Adgate Ellis wore shell pink chiffon combined with lace.

Miss Mignon McCarty was gowned in lavender chiffon with corsage of orchids and valley lilies.

Miss Helen Blodgett was lovely in cream chiffon and lace, with corsage of violets and valley lilies.

Miss Louise Hunt, of Knoxville, Tenn., was gowned in pale pink charmeuse with tunic of net embroidered in crystals and corsage of pink roses.

Miss Aimee Hunnicutt was gowned in a Worth model of green satin with bodice of crystals and rhinestones, and wore a corsage of orchids and valley lilies.

Miss Dorothy Hebert wore a gown of rose pink charmeuse with trimmings of tulle and crystals.

Mrs. J. C. Hunter wore pink taffeta trimmed with chantilly lace, with corsage of flesh-colored chiffon embroidered in pearls.

Mrs. Frank Meador was beautifully gowned in yellow taffeta with black tulle draperies.

Mrs. Harry English wore white chiffon embroidered in silver threads.

Mrs. J. Edgar Hunnicutt wore a gown of blue charmeuse with overdrapery of rose point lace.

Mrs. P. L. Airey, of New Orleans, was gowned in blue olga crepe embroidered in sed pearls.

Mrs. Harrison Jones wore lilac and rapest blue charmeuse fashioned with panniers.

Mrs. Jack Spalding, Jr., wore pale green taffeta with overdress of shadow lace.

Mrs. W. S. Elkin was gowned in white satin with overdress of Chantilly and corsage of red roses and valley lilies.

Mrs. W. A. Speer was gowned in a model of white charmeuse with panniers of lace threaded in silver and sash of Dresden taffeta.

Mrs. Robert C. Alston wore with a beautiful gown of canary colored satin charmeuse a corsage of lilies of the valley.

Miss Frances Carol Johnson, of Macon, wore white embroidered net with girdle of pale pink satin.

Miss Lillian Mosely wore black satin embroidered with silver and carried red roses.

Mrs. John W. Leversedge was gowned in light blue taffeta.

Mrs. Frank Batchelor Neely, of Montgomery, Ala., wore yellow charmeuse trimmed with crystal.

Miss Caroline Muse was gowned in white satin, with bodice ornamented with rhinestones.

Miss Lula Dean Jones wore light blue crepe veiled in shadow lace.

Miss Nellie Kiser Stewart was gowned in pale pink satin with overdress of crystals and corsage of pink roses and valley lilies.

Miss Jeannette Lowndes wore yellow taffeta and lace with corsage of orchids and valley lilies.

Miss Katherine Kilis was gowned in blue charmeuse trimmed in crystals and blue beads, with corsage of orchids and valley lilies.

Miss Clifford West was gowned in shell pink chiffon and shadow lace, with corsage of pink roses.

Miss Helen Dargan wore white charmeuse embroidered in seed pearls.

Miss Marian Goldsmith wore white olga crepe trimmed in crystals and lace, with corsage of white rosebuds.

Miss Marian Atchison was gowned in light blue charmeuse with tulle draperies.

Miss Nita Black was gowned in yellow taffeta trimmed in tiny pink French rosebuds.

Miss Martha Phinizy was attractive in blue brocade fashioned with panniers, and carried American Beauty roses.

Miss Mary Blalock wore ciel blue taffeta with bodice of filiet lace.

Miss Marguerite Haverty was gowned in rose pink taffeta with girdle and trimmings of blue.

Miss Julia Murphy wore pink taffeta veiled in shadow lace.

Miss Mamie Gatins was gowned in white satin embroidered in rhinestones.

Miss Isabel Tyson, of Knoxville, wore an imported model of white brocade draped with Princess lace and embroidered in rhinestones.

Miss Mary Hines wore white olga crepe with tunic of net embroidered in crystals.

Miss Dorothy Harman was gowned in pale yellow taffeta veiled in shadow lace, with corsage of pink roses and valley lilies.

Miss Adrienne Battey was gowned in strawberry colored crepe meteor fashioned with panniers and an Elizabethan collar spangled in silver.

Miss Marian VanDyke wore yellow charmeuse, with draperies of lace and tulle.

Miss Mary Helen Moody was gowned in pale green taffeta with touches of pink.

Mrs. James L. Dickey was gowned in white satin with girdle and draperies of blue and corsage of pink rose buds.

Mrs. Jack J. Spalding was gowned in white brocade with bodice embroidered in seed pearls, and corsage of gardenias.

Mrs. Hughes Spalding wore king's blue chiffon with salmon colored girdle with corsage of orchids and valley lilies.

Mrs. Dudley Cowles wore green satin embroidered with gold chiffon cloth.

Mrs. Edward Inman was gowned in pink satin with bodice of shadow lace.

Mrs. W. S. Elkin wore white charmeuse with trimmings of spangles and net.

Mrs. J. Carroll Payne was gowned in black crepe meteor embroidered in gold with girdle of peacock blue.

Mrs. W. A. Speer wore pale yellow crepe veiled in Princess lace threaded in gold.

Mrs. William J. Morrison was gowned in pink crepe meteor with panniers of Dresden brocade.

Mrs. J. A. Gallogy was gowned in pink crepe meteor with draperies of shadow lace embroidered in rhinestones and crystals.

Mrs. Thomas M. Brumby, Jr., wore a red blue brocade trimmed in French roses.

Mrs. Clark Howell wore princess lace over white satin.

Mrs. Grayson Heidt was gowned in rose pink chiffon trimmed in chantilly lace and beads.

Mrs. Lewis Beck was gowned in white brocade embroidered in seed pearls and rhinestones.

Mrs. Gordon P. Kiser wore a becoming toilet of flesh colored chiffon and lace with corsage of Parma violets.

Mrs. Gilbert Elliott, of New York, was gowned in pale blue crepe meteor with overdrapery of net embroidered in crystals.

Mrs. Frank Callaway wore green taffeta with draperels of lace.

Mrs. W. H. Kiser wore white satin with tulle draperies.

Mrs. Hugh Inman wore black and white chiffon.

Mrs. Milton Saul wore a lovely gown of white satin combined with tulle, the gracefully draped skirt was caught with sprays of tiny pink rosebuds and her corsage was of pale pink Killarney roses.

Mrs. John S. Cohen wore cream colored satin draped with bronze tulle and carried Parma violets.

Mrs. C. C. Sanders, of Gainesville, wore black chiffon and satin combined with duchess lace.

Mrs. James R. Gray wore a beautiful gown of white satin charmeuse embroidered with a tracery of pearls and draperies of black tulle.

Miss Mary Robinson wore a gown of white chiffon embroidered in crystals with hand-painted scarf in rose design.

Mrs. Hugh Richardson wore a lovely toilet of gray-brown chiffon and black tulle.

Mrs. Alfred Newell was gowned in pale yellow chiffon and shadow lace.

Miss Colbie Vaughan wore a dainty gown of shadow lace with puffed overskirt of pink and blue brocaded satin and a corsage bouquet of purple orchids and valley lilies.

Al Fresco Breakfast At Greystone

The breakfast given by Mrs. James R. Gray Thursday morning at Greystone was a charming expression of hospitality and a lovely compliment to Miss Geraldine Farrar and to Mrs. Richard T. Wilson, of Nashville, Tenn.

The spacious verandas, where breakfast was served, were cool and inviting, banked with palms and Australian tree fern, the columns of the porch being twined with climbing roses, which are in full bloom at this season and which framed in the attractive scene. Breakfast was served at small tables seating parties of six and eight. Corn flowers, in artistic and graceful arrangement, formed the central decoration of the beautifully appointed tables, and the vivid blue of the flowers was continued in the cards which indicated the places of the guests.

Jardinieres and French baskets holding pale pink Killarney roses and clusters of bountiful Perkins roses were placed on pedestals and lent a lovely touch of French color. The occasion was one of delightful informality and the hostess was assisted in the entertainment of her guests by her group of charming daughters.

Mrs. Gray wore an imported gown of French crepe brocaded in pastel shades of gray and blue. The bodice was fashioned of shadow lace and her corsage was of parma violets and lilies of the valley. Mrs. J. A. Gallogly's lovely gown was of coral-shaded crepe with high girdle of black velvet. Mrs. Inman Peters was honored in a handsome model of old rose taffeta. Mrs. J. R. Gray, Jr., was pale blue crepe draped over satin of deep hue. Mrs. Walter Sams was gowned in taffeta in pastel shades, and Miss T. M. Brumby, Jr., wore white charmeuse combined with lace and black velvet.

Favors were held for fifty guests, among whom were a number of the celebrated opera stars who are spending the week in Atlanta and who were the recipients of cordial greetings from many friends made upon previous visits.

CALENDAR

Friday, May 1.

MADAME BUTTERFLY.

Colonel and Mrs. Robert J. Lowry give an elaborate breakfast at the Piedmont club.

Mrs. Richard W. Johnston entertains at luncheon at the Piedmont club.

Mrs. Frank Inman gives a luncheon at the Piedmont club in honor of Mrs. Hugh Sanford and Mrs. Alfred Sanford, of Knoxville, Tenn.

Colonel and Mrs. William Lawson Peel give afternoon reception to Mr. Otto Kahn and party from New York City.

Mrs. Michael Hoke gives a tea at her home in Ansley Park for Mrs. Waring Carrington.

Mr. and Mrs. Robert Alston give dinner at Piedmont club in honor of Mr. and Mrs. Mark Williams, of Chattanooga.

Mr. and Mrs. Porter Langston entertain at dinner in honor of Mrs. Waring Carrington.

Mr. and Mrs. Frank S. Ellis entertain at dinner at the Piedmont club in honor of Mr. and Mrs. Kenneth Murchison, of New York City, and Mrs. Hurkamp, of Fredricksburg, Va.

Dinner dance at Capital City club.

Colonel Ragan Entertains Visitors

Colonel Willis B. Ragan gave a beautiful supper party at the Capital City club Wednesday evening, following the opera performance at the auditorium.

The party was arranged in honor of Mrs. Le Los Blodgett and Miss Helen Blodgett, of Washington, D. C., who have been feted visitors of the week as the guests of Colonel Ragan.

Stated at the table were Mrs. Blodgett, Miss Blodgett, Mr. and Mrs. Kenneth Murchison, of New York; Mr. and Mrs. Frank S. Ellis, Mr. and Mrs. Edward H. Inman, Mrs. Hurkamp, Mr. and Mrs. John D. Little, Mr. Frank A Munsey, of New York; Mr. and Mrs. Kelly Evans, Mr. and Mrs. W. D. Manley, Miss Katherine Ellis, Mr. Samuel Dunlap, of Macon; Dr. Willis E. Ragan, Mr. Ralph Sasnan, Mr. Henry Newman and Mr. James Ragan.

To Miss Hebert

Miss Aimee Hunnicutt will be hostess at a buffet supper Friday evening, May 8, at her home on Peachtree road, in compliment to Miss Dorothy Hebert, of New Orleans, the guest of Miss Elizabeth Morgan, and who will be with Miss Hunnicutt after Wednesday, May 6.

Cleans Bathtubs Scours Griddles Polishes Metals

Spotless does all three and does them as no other cleanser will—whatever the price. It won't hurt your hands. It works like magic, with ease and speed.

SPOTLESS CLEANSER

No Acids No Caustic

comes in the big economy sifting can and costs only a nickel at your grocer's. Use it all over the house—on woodwork, on paint, on marble. Nothing like it; nothing as good.



5 Cents

FOWNES Style KID-LETTING GLOVES

KAMPER QUALITY

Kamper can stock your pantry for May at money-saving prices

Thursday and Friday only

Club House Flour 81c
In Towel Sacks, 24 lbs.

Mountain Laurel Compound 5 lbs. 53c
Thursday & Friday only

25 lbs. Sugar 97c
Pure Granulated Cane, with $1 worth Kamper's own Roast Coffee

Cornfield Little Pig HAMS extra spl. lb. 20½c

Chocolate, White Iced and Caramel Squares, regular 15c doz., special 9c

FOR PICNICS:

Shivar Ginger Ale, Per Bottle 10c
Smith and Painter's Grape Juice, Champagne Quarts 21c
Finest French Sardines, in Olive Oil 12c

First of the Month---Watch Our Specials

C. J. KAMPER GROCERY CO.

PHONE IVY 5000 317-325 PEACHTREE ST.

CRYSTAL Domino SUGAR

Always served with coffee and tea wherever the daintiness of the table is given thought.

Full and Half Size Pieces

THE AMERICAN SUGAR REFINING CO.
Address New York City





AWNINGS of all kinds Made to Order

Galvanized Frames

Stripe and Workmanship Guaranteed

Phone Ivy 8224 F. L. VOLBERG, JR. 226 1-2 Peachtree

"The Shop With a Reputation"

Davison-Paxon-Stokes Co. | Patrician Shoes for Women

When a Woman Comes to the Serious Business of Buying Clothes, She Wants the Largest Possible Choice

As to the Male of the Species



let him say what he will of a woman's love for personal adornment—he knows that is one of the reasons why he loves her.

Today there is no good reason between any woman and a good appearance—real charm in dress.

And to the Woman Looking for Clothes

we would like to say—the stocks here are at their best. SUITS, COATS, GOWNS, DRESSES for all occasions. Apparel fine in fabrics, beautiful of design, practical in character, moderate of cost.

Dress News

Today there are hundreds of lovely, new Dresses—summery, fresh, cool, charming—just out of their over-land boxes—being displayed in the costume rooms.

Such delightful white dresses of sheer, crisp organdie—an embroidered tunic has several narrow hemstitched ruffles below, lace trimmed bodice with primrose satin girdle. An especially dainty frock, and the price is only $12.50.

Another very dainty dress is of white crepe; the bodice and ruffles on skirt are of embroidered dot crepe—white ground with green, pink or lavender dots, and silk girdle to match; priced at $12.50.

AN ELEGANT DRESS AT $18.50—is of white crepe voile, an exquisite tunic of Irish point embroidery, dainty plaitings of lace and narrow picot-edge ribbon on bodice, and broad pink satin girdle.

To, tell you of all the dresses here is impossible, but we invite you to come and see them.

She Was a Girl—Going to the Opera

She had come from out of town and had waited until she was here to buy the opera gown. In a case in the Women's Salon she saw a fetching little frock—an affair of soft, clinging silk and delicate, foamy lace. "There! That's the kind of dress I'm looking for; let me try it on!"

The dress fitted perfectly; the price was $30; and in a few minutes a bothersome problem had been delightfully settled.

There are silk frocks for all occasions in the Women's Salon—the newest, daintiest styles that make a young girl so bewitching—for older women, too, dresses for afternoon, for street, for card parties, for matinees—frocks of taffeta and crepe de chine, the new and youthful figured silks and over so many more; in colors gay or somber, and all of fashion's latest whims and fancies.

Dresses ranging from $15 to $75.

The Prettiest Blouses Obtainable Are Here---Fitting Adjuncts to the New Suit

It was the Frenchwoman who first saw the charm of a filmy, lace blouse, when worn in contrast to her tailored suit.

Now the Blouse is being accorded the importance in America that it always has had in France.

In our Blouse Section the tables are piled high with the loveliest creations, of lace, of crepe de chine, of chiffon, of voile or batiste.

Special at $1.95

Beautiful, sheer, voile Blouses, low, V-neck style with dainty, becoming collar, trimmed and finished in several different ways.

At $2.50 are pretty white voile embroidered, or shadow lace Blouses.

At $3.00 extremely dainty Blouses—scores of styles: Sheer voile prettily trimmed with Venise lace, others of plain Jap silk, or of embroidered silk.

Yes, the Fashion of Capes Is Revived



and revived in some of the prettiest forms imaginable.

These new utility or novelty Capes. It is hard to know what to call them, they are so practical, at the same time so odd and attractive.

Here is a sport cape of exceedingly soft, thick tweed in smart blocks—with an inner sleeveless Norfolk jacket of golfine in tango shade.

Other smart circular capes are of golfine—some are hooded—in wistaria, tango, maize and many new shades. There are others, too, of broadcloth. These Capes are very smart, very popular for motoring, for train, for steamer; and cost $17.50 to $25.

Atlanta Is Collar Mad



Fashion has revived all the picturesque collars in history—starting with those worn by Marie Stuart and Marie de Medici.

Now comes the collar of the uniform that Napoleon wore during the first Republic; it has rather extreme pointed flare in front, rolling back to the sides, and wired to stand in the back. Made of sheer organdie.

This and many other new collars are being shown in the Neckwear Section. Priced from 50c to $5.

Style Is Not Sacrificed for Hygiene Hygiene Is Not Obliterated for Style in the

New Nemo

KopService

Corset at $5

This Corset has the distinction of being designed with this happy combination of the two things which are vital to all women—style and health.

Buy Your Corsets For a Purpose

First, find out what your figure requires.

Then take care to select the model that will give you exactly the SERVICE you need.

You'll be astonished and delighted to see what a little intelligent advice will do for you!

Consult Mrs. Richardson here this week

Instructor from the Nemo Hygienic-Fashion Institute

Latest models in the Nemo Hygienic Corset Specialties and the splendid Smart Set Corsets are shown in connection with these talks. Come and welcome!

$2.00 Brings Any Sewing Machine from Our Store to Your Home



Our Household Club Plan allows you to select the Sewing Machine you want and have it sent to your home on the payment of $2.00, and have the use of it while the payments are being completed.

Special for Friday and Saturday:

	Agents' Price	Our Price
Standard Automatic Drophead, central needle	$65.00	$37.50
"Standard" Drophead	45.00	29.75
Dapaxsto Drophead	30.00	19.75
Arrow Drophead	18.00	12.75
15c Stainless Oil		10c

Friday only.

Davison-Paxon-Stokes Co.

Agents for Standard Patterns and Publications

News of Women and Society

...s Brown Gives Afternoon Tea

...largest and most enjoyable ...ressed to the opera visitors ... Miss Sallie Eugenia ... attractive home on ... Thursday afternoon, ... Mrs. Z. C. Patten ... of Chattanooga, and ... Hudson, of Macon. ... reception hall, drawing room and ... where guests were ... ...tively decorated with ... blossoms. ... Brown and Miss Mary ... ...ed. ... Brown and Mrs. George ... ...ed. ... her guests wear- ... of white embroidered linon ...

... in the entertainment of the ... Mrs. Thomas Connally, Miss ... Consalli, Miss John Spalding, ... Harper Martin, Mrs. McCullough ... Mrs D. M. Traver, of Chattanooga. ... hundred and fifty guests were ... invited.

Skillet Supper to Visitor

... the delightful social events of ... Tuesday evening was the buffet sup- ... which Judge and Mrs. Spencer ... entertained at their home ... ... Lee Avenue, in honor of ... ... Mr. and Mrs. A. J. ... guest of Mr. and Mrs. ...

... bowl filled with pink ... ...ilicate fern sprays ... ...e in the dining room, ... reception hall and parlors ... ...decated with quantities of wild ...

... Atkinson received wearing a be- ... ...ed and embroidered crepe. ... guests were present.

...s Walker Entertains Tea Visitors

...ighly complimentary to Mrs. Waring ... ...ay, Mrs. Francis O'Neill, of Macon, ...ave the 5 o'clock tea given ... Mattie Walker, Friday, at her ... home on Peachtree road. ... ...enture was decorated ... ...ed pink peonies and ... ...purple iris, and wood ... ...ed porch was a ... ...ed with ferns and ... ...ed. ... ...ng Miss Josephine ... Miss Margaret Hallman and ... Willie Walker, Miss ... ...Frances Coleman and Francis ... ...were a becoming toilet ... ...ta and lace, and Miss ... ...who assisted her ... ...ing, wore green or ... ...charmeuse. ... ...ing and Mrs. Chess- ... ...assisted in the entertain- ... ...the guests.

...cheon to Members Of Executive Board

... Nelle Peters Black and Mrs. ... Bates were joint hostesses at ... ...uncheon at the Capital City ... ...entertaining in honor ... ...the executive board ... ...Women's clubs. ... ...was laid for Mrs. Z. I. Fitz- ... ...of Monticello, Miss Joy Har- ... Mrs. Lindsay Johnson, ... Mrs. Robert Daniel, of Grif- ... Mrs. Claude Irby, of Kingston, ... Shippen, of Ellijay; Mrs. A. ... ...of Cartersville; Mrs. Boll- ... and Mrs. H. H. McCall.

To Mrs. Carrington

... Warren Carrington, of Charles- ... who has been delightfully en- ... as the guest of Mrs. Gilham ... was the central figure in a ... entertained by Mrs. George ... at breakfast at the Piedmont ... ...ing. ... ...basket filled with Shasta dai- ... ...the center of the table, and ... places were indicated by ... ...in dainty design. ... ...the party were Mrs. Carring- ... Mrs. Porter Langston, ... Mrs. Henry Grady, ... Mrs. Charles Boynton ... Marion Hooton.

Luncheon to Visitors

... entertained Wed- ... in honor of her ... Dawson. ... a large crystal ... and white carna- ... cards were painted ... ...ers. ... ...included Mrs ... Irvin, Mrs. Lowellyn ... Fancile and Miss ...

Card Party

... entertained a num- ... card party at her ... street Wednesday even- ... supper was served. ... were won by Miss Mc- ... Those present ... Kile Martin, Miss ... Miss Elvie McBride, ... Harris, Miss Mae Griggs, ... Miss Allen Turner, Mrs. ... Crumley, Mr. Smith, ... to J. M. Pierce ...

Ward Civic Club

... this meeting of the ... club will be held at ... Mrs. D. P. Floyd, 75 ... Friday, May 1, at 3:30. ... ...organized as the elec- ... will be held.

DARKEN GRAY HAIR, LOOK YOUNG, PRETTY

Sage Tea and Sulphur Darkens so Naturally that Nobody can tell

...ons that Sage Tea ... properly compounded. ... the natural color and lustre ... when faded, streaked or ... ends dandruff, itching scalp ... falling hair. Years ago the ... get this mixture was to ... which is musty and ... nowadays, by asking at a ... store for "Wyeth's Sage and ... Remedy" you will get a ... of the famous old recipe ... ...ready. ... ...stay gray. Try it! No one ... possibly tell that you darkened your ... as it does it so naturally and ... You dampen a sponge or soft ... with it and draw this through ... taking one small strand at a ... morning the gray hair disap- ... and after another application or ... your hair becomes beautifully ... black and glossy.—(Advt.)

BOX HOLDERS AND GUESTS AT "DER ROSENKAVALIER"

Among those occupying boxes Wednesday evening were Mr. and Mrs. Frank S. Ellis and guests: Mr. and Mrs. Kenneth Murchison, Mrs. Charles Harkams and Mr. Frank A. Munsey, all of New York City; Mr. and Mrs. Kelly Evans, Miss Katherine Ellis and Mr. Henry Newman.

Mr. and Mrs. William H. Kiser, Mr. and Mrs. W. D. Manley and Mr. and Mrs. Frank E. Callaway were together.

Mrs. Hugh Inman and guests, Mrs. Richard Getzys, of Knoxville, Tenn.; Miss Marion Van Dyke, and Miss Adrienne Battey.

Colonel Willis E. Ragan and guests, Mrs. De Los Blodgett, Miss Helen Blodgett, Messrs. James and Ralph Ragan and Dr. Willis Ragan.

Mr. and Mrs. James R. Gray and guests, Mr. and Mrs. Richard Wilson, of Nashville, Tenn., and Mr. and Mrs. Inman Gray.

Colonel and Mrs. Robert J. Lowry and guests, Mr. and Mrs. Edward Schaefer, Miss Schaefer, of Toccoa, and Mrs. Robert Hall, of Knoxville.

Miss Jeanette Lowndes and guests, Miss Mary Helen Moody, Mr. and Mrs. Harrison Jones, Mr. Joe Budd and Mr. Junius Hallis.

Mr. and Mrs. Lewis H. Beck, Dr. and Mrs. Willis Westmoreland and Dr. E. G. Ballenger were together.

Mrs. T. D. Stewart and guests, Miss Annie Hunnicutt, Miss Nellie Miser Stewart, Mr. W. H. Barnwell and Mr. Ewing Dean.

Colonel John Temple Graves and guests, Mr. and Mrs. Robert T. Small and Mr. and Mrs. Walter P. Andrews.

Mr. and Mrs. Harry F. Harmon and guests, Miss Bland Tomlinson, of Birmingham, Ala.; Miss Dorothy Harmon, Mr. Ernest Ottley, Mr. Strother Fleming and Mr. Brooks Mell.

Mr. and Mrs. W. W. Brookes and guests, Miss Ward and Miss Jordan, of Monticello.

Mr. and Mrs. Howard Bucknell and guests, Miss Marian Atchison and Mr. Willard McBurney.

Mr. E. T. Lamb and guests; Mrs. Frances Wadley Coleman, of Macon; Miss Iema Dooly and Mr. Brooks Morgan.

Mr. and Mrs. Emory Winship, Mr. and Mrs. Walter Lamar and Miss Margaret Casey were together.

Mr. and Mrs. Milton Dargan and guests, Mrs. George Dexter and Mrs. G. H. Tanner.

Mr. and Mrs. Harry English and Dr. and Mrs. W. S. Elkin were together.

Mr. and Mrs. Carroll Payne and guests, Mrs. Howard Peeples, Mr. William Dickey and Mr. Reid.

Mr. and Mrs. Jack Spalding and guests; Mr. and Mrs. E. R. DuBose, Mr. and Mrs. Hughes Spalding and Mr. and Mrs. Jack Spalding, Jr.

Mr. and Mrs. Morris Brandon and guests: Mr. and Mrs. E. P. McBurney and Mr. and Mrs. James L. Dickey.

Mrs. Richard Johnston and guests, Mrs. Marshall Johnston, Mr. and Mrs. Reuben Arnold and Mr. Samuel Dunlap.

Mr. and Mrs. J. K. Orr and guests; Mrs. F. H. DuBignon, Miss Harriet Orr, Mrs. Malone, Mrs. W. R. H. Henry and Mr. and Mrs. Benton Clay.

Mr. and Mrs. Andrew Calhoun and Mr. and Mrs. Albert Thornton were together.

Mr. and Mrs. W. J. Morrison and guests; Mr. and Mrs. Ernest Duncan.

Mr. and Mrs. J. T. Holleman and guests: Mr. and Mrs. J. W. Andrews.

Dr. and Mrs. Floyd McRae and guests; Dr. and Mrs. William Schallenberger.

GRADY MONUMENT AND SURROUNDINGS TO SHINE

Chief Jentzen to Get Busy and Make Famous Statue Spotless

The grady monument will be cleaned Monday. By evening it will be white and shining, with all junk and dirt that is found on and around it consigned to the crematory. So if anybody who has the habit of utilising the monument as a storage room happens to leave anything valuable around on Monday or thereafter, only the ashes thereof will be found later.

Chief Jentzen of the sanitary department says that he not only intends to clean the monument on Monday, but that in the future he expects to cart away all junk that is piled on or by the monument.

"I have had the cleaning of Grady monument on my list of duties for some time," said Chief Jentzen, "but having waiting to see whether council would undertake to see to the cleaning of the monument or whether I should do it."

Chief Clerk Walter Taylor said that the impression that council passed up money to clean the monument is a mistaken one.

"The matter was taken up, but no money was appropriated for that purpose," he stated Thursday morning.

"But that does not matter," said Chief Jentzen, "I will take care of it out of my appropriation, and, if necessary, will pay for it out of my pocket."

The monument will be cleaned by the liquefied gas method.

Everybody agreed that it is a shame for any and everybody to use the monument as a junk heap; and, in order to prevent this, an ordinance will be introduced at the next session of council making it against the law to leave anything on the monument and attaching a penalty of not less than $25 for any infringement of the ordinance.

LITTLE STORIES FOR BEDTIME

By Thornton W. Burgess

Busy Bee, as all can see,
Is just as busy as can be.
To and fro she doth go
Where the sweetest flowers grow,
Works all day without play
Treasures sweet to put away.
Busy Bee, I pray teach me
Pleasure in my work to see.

Now Peter Rabbit had known Bumble Bee and Bumble's cousin, Busy Bee, ever since he was big enough to remember anything. He was forever running across one or the other of them in the sweet clover patch, and always he was very respectful and polite, for he knew quite as much as he cared to about the sharp little lances they carried. But though he had known them so long he really knew very little about them. He knew that Bumble was always rumbling and grumbling and making a great fuss about everything that he did, and was very proud of his handsome black and yellow suit, but he suspected that Bumble did a whole lot of pretending and really wasn't such a hard worker after all. He knew that Busy Bee always seemed in a hurry, didn't seem to mind in the least that she was very plainly dressed, and when she was busiest always seemed happiest. Anyway she did a great deal of humming, but then, And this was all that Peter knew about Bumble and Busy Bee.

The more Peter thought about what Bumble had said to him the more he wondered if it was true that Busy Bee was such a hard worker, and at last he made up his mind to find out. The first thing to do was to find Busy herself. Peter remembered what he had learned when he was hunting for Bumble and wasted no time looking for the brightest flowers, but went straight to the sweetest flowers, which happened to be in his sweet clover patch. There he found Busy and she seemed to be very hard at work taking something from the heart of each flower she visited.

"Good morning, Busy Bee," said Peter politely.

"Morning, bus-s-s, bus-s-s. Too much to do to talk. Bus-s-s, bus-s-s, bus-s-s!" replied Busy Bee, flying to the next flower.

Peter followed. "What do you work so hard for?" he asked.

"Bus-s-s, bus-s-s!" was all the reply he got as Busy Bee hurried to another flower.

"I shouldn't think there would be any fun in working all the time," said Peter.

"Tell me, Busy Bee, is it true that you do work all the time?"

"Bus-s-s, bus-s-s!" was all the reply Peter got.

Then Peter started in to count the flowers that Busy visited, but she went from flower to flower so fast that he soon grew tired of that. Then while he was looking somewhere else for a minute she disappeared. Peter was sure that he had had his head turned only a wee little minute, but when he looked for her she was nowhere to be seen. He didn't know exactly what to do. To tell the truth he felt rather foolish. Finally he decided that as long as he was at the sweet clover patch he might as well fill his stomach and straightway began to eat. He had almost forgotten about Busy Bee when as he started to nibble a clover blossom there was a sharp "Bus-s-s, bus-s-s!" close at his ear, and long ears Busy Bee was back again and Peter didn't eat that particular blossom. No, sir, he didn't. He left it for Busy because she seemed to want it and he knew it is best to let Busy have what she wants.

Alston-Wright Wedding Event Of Wednesday Evening

The home of Mrs. James O. Wright, on Peachtree street, was the scene of an exceedingly beautiful wedding Wednesday evening at 8:30 o'clock, when Miss Margaret Wright became the bride of Mr. William Ott Alston.

The rose room, where the ceremony took place, presented the appearance of a woodland scene with its sunset tinted walls, showing through festoons of southern smilax and snowy branches of dogwood blossoms. The doorways were hung with curtains of trailing vines caught with American Beauty roses.

The bridal party entered from the stairway entwined with bamboo and smilax, with an arch of tiny electric globes concealed by white orchid petals, connecting the newel posts.

Miss Elizabeth Morgan and Miss Margaret Webb, both wearing charming white chiffon gowns, held the streamers of white tulle through which the bridal party entered.

The ceremony was performed by Rev. H. M. DuBose, of the First Methodist church, and the other attendants were Miss Helen Wilson, of Fort Worth, Tex., maid of honor; Miss Susie Hallman, bridesmaid, and Mr. Phillip Alston, best man.

To a young ride was given in marriage by her brother, Mr. Douglas Wright, and was very lovely in her wedding robe of white chiffon and Limerick lace, the long graceful veil of similar lace held in place with a coronet, of natural orange blossoms. Her flowers were orchids and valley lilies.

Following the ceremony a small reception was held to members of the immediate families and a few intimate friends.

In the dining room a charming arrangement of delicate pink roses fringed with valley lilies formed the centerpiece of the bride's table and the bride's cake, encased in pink and white roses, was on the buffet which was banked with palms and cut flowers.

Upon their return from New York, Mr. and Mrs. Alston will be at home at the Hampton Court apartments.

Dr. Ayers Decorated by Yuan

(Special Dispatch to The Journal.)

ANNISTON, Ala., April 30.—News has been received here by the friends of Dr. T. W. Ayers, a pioneer citizen of Anniston, to the effect that he has had conferred on him the "Decoration of Sixth Order of Chia Ho" by Yuan Shi Kai, president of the Chinese republic, as an expression of his appreciation of the services rendered the Chinese people by Dr. Ayers, who is in charge of a hospital and medical dispensary at Hwang-Hien, North China.

Scotsmen to Meet

Notices have been sent out for the regular meeting of the Atlanta Scottish association, which convenes Saturday night at 8 o'clock. Each member is urged to be in attendance and bring with him another Scot if possible. The officers in the association are A. Crulkshank, chief and W. A. Sommerville, secretary.

Deaths and Funerals

MRS. HOCH'S FUNERAL.

The funeral of Mrs. Mary Hoch, who died Wednesday, was held Thursday morning at 9:30 o'clock from St. Anthony's church, Rev. Father Jackson officiating. Interment was in West View cemetery.

MISS IVY HAMMOCK.

The body of Miss Ivy Hammock, who died Tuesday night, was taken Thursday morning to Conyers, Ga., for funeral and interment.

MR. TIDWELL'S FUNERAL.

The body of Mr. R. M. Tidwell, who died Wednesday morning in Hapeville, will be taken Friday morning to Roswell for funeral and interment.

MRS. FANNIE E. DALE.

Mrs. Fannie E. Dale, aged seventy-five years, died Wednesday morning at her home in Hapeville. She is survived by her husband, five sons and one daughter. The funeral will be held Thursday morning at 11 o'clock from the residence. Interment will be in Mt. Zion cemetery.

MR. BRYANT'S FUNERAL.

The funeral of Mr. James R. Bryant was held Wednesday afternoon at 3 o'clock at Wesley chapel in Ben Hill, interment being in the churchyard.

Many friends attended this service as a mark of respect to the son of one of Atlanta's pioneer citizens, Mr. Bryant's father being James M. Bryant who came to Fulton county many years ago, and who was conspicuously identified with the early history of the country.

Mrs. Collier's Breakfast For Visitors

Mrs. Roy Collier was hostess at breakfast Wednesday at her home in Ansley Park in compliment to Mrs. Erin O'Neil Clark, of Macon, who was an attractive out-of-town visitor in attendance at the opera during the early part of the week.

Spring flowers in artistic arrangement formed the decoration of the pretty home, and the same lovely blossoms adorned the center of the beautifully appointed table on which covers were laid for six.

Mrs. Collier's guests included a number of visitors among whom was Mrs. Jennings Adams, of Macon.

RICH'S

Economy Basement

Special

Patent leather, Plain Pumps, Colonial Pumps, Button and Lace Oxfords. $4 and $5 values for

$2.95

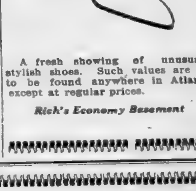

A fresh showing of unusually stylish shoes. Such values are not to be found anywhere in Atlanta, except at regular prices.

Rich's Economy Basement

The Annual May Silk Sale Starts Tomorrow. See Special Ad, Page 3

POST OFFICE in the famous Center Aisle

M. RICH & BROS. CO.

R-E-L-A-X in the comfy 3d floor restroom

The First of May is *Moving* Day for Upwards of 683 New Spring Suits & 590 Stylish New Dresses At *Prices* That Will Delight & Amaze by Their *Lowness*

An outgoing of suits, practically every one in stock---including new purchases never before shown. All take their leave tomorrow at these prices. There are

243 Suits at **$14.75**; values to $25.00
112 Suits at **$19.75**; values to $35.00
221 Suits at **$24.75**; values to $45.00
107 Suits at **$39.50**; values to $65.00

683 suits in all, you see, to sell at these lowered prices because we helped three of the largest suit makers in New York clean house---we took over their house samples and surplus stocks. The influx of so many ***new*** suits at prices so far ***below*** regular forced a new ***downward*** price revision on suits from our own stock.

Practically Every Suit in Stock, Therefore, Is Offered at Lower Prices than Ruled Heretofore

Most of the suits in stock up to $65 are accounted for in the above table. The ***higher*** priced suits have also been ***reduced***. This hurried glance at the detail:

221 Suits at $24.75; values to $45

Every new and clever style featured this season is shown among these suits. Every variation of the short coat, the bolero, the coatee, the blouse is here. The new sleeves, too, as well as the new trimmings—Roman stripes, moire silks, jet buttons, frilled collars, etc. Tunic and tiered skirts, flares and frills, self trimmed or with silk taffetas and moires—every picturesque style of the season, we believe, is represented. Not a suit worth under $35; many worth $39.50 to $45. Black and colors.

107 Suits at $39.50; values to $65

A foremost maker's collection---75 from him; 32 from regular stock---Each very distinguished

The collection is of peculiar interest to those who desire exclusive and beautiful suits.

The 75 suits are from one of New York's great tailors—a man with whom we regularly deal largely. Every suit has been examined by itself. Every suit has been tried on a model. Every suit has some chic and individual touch which places it in the novelty class.

In addition we add the suits from regular stock, making an assortment worth any woman's time to visit. Materials include serges, gabardines, crepes and novelties. Black, white, dull and navy blue, and black with stripes. Some are rather plain styles, but most of them are frilly and fluffy with trimmings and flanges and ruffings of moires and taffetas. None is worth under $50; many worth $60 and $65. Choice $39.50.

243 Suits at $14.75; values to $25

This offer includes every suit in stock heretofore selling up to and including $23.50, as well as more than one hundred

New $25 Suits Never Before Shown

Some fifteen styles in all, including the popular serges, gabardines, cords and crepes, shepherd checks, failles

Simple styles and picturesque models. Among the new arrivals are two especially clever styles with kimono three-quarter sleeves trimmed with taffeta, shirt coats with taffeta bands and collar and two-tier skirts, the lower tunic of silk taffeta. Sizes for all. Choice $14.75.

112 Suits at $19.75; Values to $35

Your unrestricted choice of every suit in stock formerly selling from $25 to $29.50, at $19.75.

French Crepe Dresses Actual values to $25 $9.95

FRENCH crepe, a soft, crinkly crepe fabric, extremely effective in style. Drapes delightfully; the fabric falling in soft, graceful folds. Choice of seven styles, variously in solid colors, including white; all flowered crepes and flowered crepes combined with solid colors. We have had these same styles in stock at $19.75 and $25, so we are not guessing at the valuation. Choice $9.95.

New Silk Dresses Actual values to $35 $14.75

UPWARDS of four hundred (400) dresses in a bewildering assortment of clever styles. Rare beauties, every one! Solid colored chiffon taffetas and crepe de chines; charmeuse and changeable silks; flowered chiffon and Pussy Willow taffetas. Choice of more than twenty-five different styles; every one newly fresh and attractive. Black, street and pastel shades. None worth under $25; many worth $29.50 and $35. Choice $14.75



1867 47 YEARS OF NOTABLE SERVICE 1914

In celebration of their forty-seventh successful year in business

M. RICH & BROS. COMPANY

announce to their many patrons who have contributed to their success

A 47th ANNIVERSARY SALE

wherein each department is to offer attractive and seasonable merchandise far below customary prices.

The sale begins Monday, May fourth, and lasts through the entire month. The Sunday newspapers will contain full particulars.

M. RICH & BROS. CO. M. RICH & BROS. CO. M. RICH & BROS. CO.

TANGO

THE GUARANTEED CORN REMEDY

TANGO Puts an End to Corns and Bunions: No Soreness.



No more aching corns and bunions. No more picking and gouging at those poor, sore toes irritated and tortured with caustic cures that do not bring out the core.

The first touch of TANGO ends your suffering. Applied in an instant and it's done. No fuss, nothing to curl up or stick to the stocking, nothing to make the toe sore. TANGO is the one sure remedy that roots out the CORE of the corn, the kernel, as clean as a whistle, without pain and without making a toe sore.

TANGO is the best remedy in the world for hard and soft corns, bunions and callous spots; the only remedy advertised with a money-back guarantee. An druggist who sells TANGO will refund your money if it does not root out the CORE of the corn painlessly. Be at All Druggists. Made and GUARANTEED by Jacobs' Pharmacy, Atlanta.—(ADVT.)

Dependable Suit Cases and Traveling Bags

of various leathers in various sizes at various prices.

Every one carefully made to give satisfaction.

Every one positively the very best value to be had at its price.

Rountree Trunk & Bag Co.
W. Z. Turner, Mgr.
77 Whitehall St.

Dr. T. FELIX GOURAUD'S Oriental Cream OR MAGICAL BEAUTIFIER



Removes Tan, Pimples, Freckles, Moth Patches, Rash and Skin Diseases, and every blemish on beauty, and defies detection. It has stood the test of 57 years, and is so harmless we taste it to be sure it is properly made. Accept no counterfeit of similar name. Dr. L. A. Sayre said to a lady of the haut ton (a patient): "As you ladies will use them, I recommend 'Gouraud's Cream' as the least harmful of all the skin preparations." For sale by all Druggists and Department stores.

Ard. T. Hopkins & Son, Props., 37 Great Jones St., N.Y.

Special Dance
Piedmont Hotel
TONIGHT
10:30 to 1:00

W. B. CORSETS



No. 437 $2.00
Flaring Corset. No bust sizes. Elastic gores at top. Coutil. Long.

No. 434 $2.00
Preferred mens over gores. Flexible coutil or batiste.



No. 430 $2.00
Very low bust, boneless hip. Pliant Coutil.

No. 444 $3.00
Bodice Corset. Elastic gores at top Coutil.

At All Dealers
WEINGARTEN BROS. New York - Chicago

Miss Huntington Becomes Bride of Vincent Astor



Mr. and Mrs. V. Astor

HELEN DINSMORE HUNTINGTON—
Heiress of the Dinsmore estate.
She was 21 on April 9.
Tall, slender, blue eyes, bronze gold hair.
Likes outdoor sports better than society.
Her father is Robert Palmer Huntington, the iceboat champion of New York.

The Groom.
VINCENT ASTOR—
Son of John Jacob Astor, Titanic victim.
Inherited $65,000,000 Astor estate.
His grandmother was the czarina of New York society.
His hobby is agricultural experiments.
His opinion of his bride, "Helen is just a sweet, sensible, nice girl."

Church Ceremony Is Canceled Because of Bridegroom's Recent Illness, and Only a Few Close Friends Are Present

(By Associated Press.)

STAATSBURG, N. Y., April 30.—William Vincent Astor, son of the late Colonel John Jacob Astor, and Miss Helen Dinsmore Huntington, whom he has known since childhood, were married here shortly after noon today in the big oak-paneled library of Hopeland house, home of the bride's parents, Mr. and Mrs. Robert P. Huntington.

Less than fifty persons witnessed the ceremony and of these three were the superintendents from the Astor, the Huntington and the Dinsmore estates, respectively. The other guests were relatives and close friends of the families. Plans had been made for an elaborate church wedding, but Mr. Astor's recent illness, which threatened pneumonia, made necessary the abandonment of these plans. Eighteen hundred wedding announcements were sent out after today's ceremony, but the small company that witnessed it had been invited by informal notes, penned by Mrs. Huntington's secretary.

A fine rain was falling when the few guests from New York City arrived at the 400-acre Huntington estate. Guards had been posted at the entrances and only those whose credentials were unquestioned were admitted.

Mr. Astor himself is a deputy sheriff of Duchess county and some of his fellow-deputies acted as sentinels at the gates.

MARRIED IN LIBRARY.

Green foliage and spring flowers from the Huntington conservatories and from New York hung everywhere throughout the rooms of Hopeland house. Buried in blossoms, with here and there a touch of green, was the marble mantelpiece in the library before which the couple stood. Miss Huntington entered the room on the arm of her father. At her throat gleamed a magnificent necklace of pearls, the gift of the bridegroom.

Her bridal gown was of white tulle, with a train of white satin. Her lace veil had been worn by her grandmother, Mrs. Dinsmore, and by her mother before her.

Herman Oerlichs, of New York, an old friend of Vincent Astor, was best man. Miss Alice Huntington, sister of the bride, was maid of honor and the little Misses Muriel Astor and Margaret Dows were flower girls. The two children were prettily garbed in corn-colored chiffon and dotted net with blue sashes. Small flowers wreathed their hats and each carried an old fashioned bouquet.

ORCHESTRA OF 20 PIECES.

Mrs. Robert Huntington, the bride's mother, wore blue taffeta and chiffon.

A screened orchestra of twenty pieces played the Lohengrin wedding march and the Rev. Charles H. Duncan, rector of St. Margaret's church, Staatsburg, read the Episcopal marriage service.

When the pair had risen man and wife the wedding party assembled in the "long room" adjoining the library where a wedding breakfast was served.

Mrs. Ava Willing Astor, mother of the bridegroom, was among the wedding guests. The young widow of Colonel Astor, although invited, was not present. She is in the south.

PLANS YACHTING CRUISE.

Until a week ago the young heir to the vast Astor estate—estimated at from $75,000,000 to $100,000,000—was ill in the Huntington residence. While visiting his fiancee a month ago he became seriously ill with an abscess on the lungs. Although his physicians permitted him outdoors for the first time only four days ago, young Astor insisted that there be no delay in the wedding.

It is understood Mr. and Mrs. Astor will remain at their country home not far from the Huntington place for a month. They hope Mr. Astor's health then will permit a yachting cruise and a visit in England at the home of his mother, Mrs. Ava Willing Astor.

The Huntington family declined to give out any list or description of the many and handsome presents received by the bride.

COMPLETE RETURNS IN APPLING PRIMARY MADE

(Special Dispatch to The Journal.)

BAXLEY, Ga., April 30.—Complete returns in the nomination of officers for Appling county show the following named: Judge city court, Alvin V. Sellers; solicitor, C. H. Parker; sheriff, F. L. Williamson; clerk, Ira Leggett, treasurer, E. C. Copeland; tax collector, J. N. Johnson; tax receiver, Lott W. Hutto; surveyor, E. F. Rice; coroner, J. L. Weaver.

Announcements

KINDERGARTEN CLUB.
The Atlanta Kindergarten Alumnae club will meet Friday afternoon at half past 3 with Miss Rosie Sanderford at Barclay day nursery, 83 Jefferson street.

ELECTA CHAPTER.
The regular meeting of Electa chapter, No. 6, Order of the Eastern Star, will be held at Masonic temple on Friday, May 1, 8 p. m. Members of the order in good standing are cordially welcome.

CALLED MEETING.
There will be a called meeting of the executive board of the Atlanta Woman's club Friday morning at 10 o'clock, at the club house on Baker street.
Important business will be discussed and a full attendance is desired.

To Visitors

Mrs. Aiva D. Kiser will entertain at breakfast Saturday morning at her home in Inman Park, in honor of Mrs. Claud Weaver and Miss Florrie Sarabee, of Anniston, Ala., and Miss Oreta Wood, of Kennville, who are her guests this week.

Gilreath-Strickland

Mr. and Mrs. Edward Strickland announce the marriage of their daughter, Estelle, to Mr. Benjamin Charles Gilreath, on Wednesday, the 29th of April, at Cartersville.

Mr. and Mrs. Hardaway's Guests for Grand Opera

Mr. and Mrs. B. H. Hardaway are entertaining a party of friends in Atlanta for grand opera, remaining in Atlanta for the opera season en route home from an extended visit to New York City and Washington, D. C.

While in Washington Mrs. Hardaway attended the D. A. R. convention.

Mr. and Mrs. Hardaway are entertaining their guests at the Georgian Terrace and the party includes four young ladies from Washington, D. C., who accompanied them to Atlanta; Mr. and Mrs. Leighton McPherson, Mr. Lewis McDuffie, Mr. Ben Hurt Hardaway, Jr., and Mr. and Mrs. B. H. Hardaway, Sr.

EMORY DEBATER NAMED; SOCIETY ELECTS OFFICERS

EMORY COLLEGE, OXFORD, Ga., April 30.—Philip E. Barney, of Alva, Fla., has been elected by Phi Gamma Literary society as one of their three representatives in the champion debate with Few society during the Emory college commencement. He was elected because of the resignation of George Wright, of Fort Valley, as one of the debaters, on account of sickness.

The officers of the society for the next terms were elected, they being Cranston Williams, of Greensboro, president, Robert M. Harris, of Marietta, censor-morum, Swoll Sawyer, of Savannah, secretary.

To the Woman Who Realizes She Needs Help

You are nervous. You have "crying spells." You are dejected. You don't sleep well. You have backache. You have lost ambition for your work. You are beginning to *feel* old and *look* old.

These symptoms, more than likely, are produced by some weakness, derangement or irregularity peculiar to the feminine organism.

Dr. Pierce's Favorite Prescription
(In Tablet or Liquid Form)

will aid you in regaining youthful health and strength—just as it has been doing for over forty years for women who have been in the same condition of health you now find yourself. It soothes and invigorates. It upbuilds and uplifts.

Your medicine dealer will supply you in tablet or liquid form, or send 50 one-cent stamps for trial box. Address Dr. R. V. Pierce, Buffalo, N. Y.

Dr. Pierce's Pleasant Pellets regulate Stomach, Liver and Bowels. Easy to take.

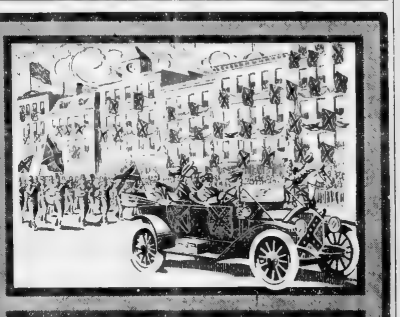

ON TO JACKSONVILLE
24th ANNUAL REUNION
UNITED CONFEDERATE VETERANS
MAY 6th, 7th, 8th, 1914
$7.25 Round Trip from ATLANTA $7.25
Proportionately low fares from all other points via
SOUTHERN RAILWAY
PREMIER CARRIER OF THE SOUTH
Tickets on sale May 5 to 7. Return limit May 15th, 1914, with privilege to extension.
SPECIAL TRAIN
Tuesday, May 5 Leave Atlanta . . . 9:00 a. m.
Arrive Jacksonville 7:25 p. m.
FIRST-CLASS COACHES. PARLOR CARS.
3---Regular Trains Daily---3
LEAVE ATLANTA
11:10 A. M. 9:35 P. M. 10:35 P. M.
Call on any Southern Railway Agent for complete information as to fares, schedules, etc.
City Ticket Office, No. 1 Peachtree St.
R. L. TAYLOR, Asst. G. P. A., Atlanta.
J. C. BEAM, A. G. P. A., Atlanta.

C/B *A la Spirite* Corsets



Are You as *Smartly Dressed* as You *Want* to Be?

Smartness isn't alone a matter of the expensive material or the elaborate design of a gown.

You know women whose clothes are never costly, yet who still have that positive air of elegance that comes from *good lines.*

Your figure will display that same elegance if you will wear the special C/B Corset *made for you.* It is one of the 240 different and distinct C/B models—"one for every type of figure."

It will gently mould your figure into the lines you most desire—smart lines, youthful lines.

The new season's C/B models are now on exhibition at all leading stores. Prices $1 to $10.

"THE STANDARD EVERYWHERE FOR THE WOMAN OF FASHION"

Bell Telephone Service During Shrine Week

WHEN the thousands of visitors come to town during Shrine week the telephone service, along with other public and private utilities, will be under a severe strain to meet the increased demands.

We shall try to render a telephone service as nearly perfect as is humanly possible. Our plans have been completed and all we need now is a little co-operation on the part of the homefolks.

There must be enough pay stations to accommodate the visitors; there must be sufficient trunk lines and stations in hotels, cafes, drug stores, taxicab offices, railroad ticket offices, baggage offices and other public places so that the increased traffic may be handled between these points and our central offices.

Our representatives are calling upon business houses every day to discuss this matter. It may not be possible to see all, so you should telephone the manager's office NOW and arrange for additional service during Shrine week.

If you are to derive all possible benefit from this notable event your telephone door must be wide open. If we are to render a service in keeping with the Atlanta Spirit we must have your co-operation right now.

We have well-trained operators and adequate mechanical equipment.

May we have your co-operation?

SOUTHERN BELL TELEPHONE AND TELEGRAPH COMPANY

PERSONAL MENTION

—Mrs. Charles H. Phinizy, Mrs. I. W. Candler, Miss Julia McArthur, Mrs. W. Bailey, Miss Losier, Mrs. Robert Wilson, Mrs. M. A. Lipscomb, Miss Laura Lee Hutchins, Mrs. Milton Jarnagin, Mrs. Hurley Erwin, Mrs. L. H. Beach, Miss Vance Goss, Miss Sprout, Miss Annie Vaughn, Mrs. Barrett Phinizy and Miss Mattie Wilson DuBose, are among the visitors from Athens who are attending the opera.

—Among the many luncheon parties at the capital city club Thursday was one given by Mrs. David R. Wilder in honor of several attractive visitors, including Mrs. George Peagle and Mrs. J. Rogers of Valdosta; Miss Kathleen Rogers of Barnesville, and Mrs. Summers of Augusta.

—Mr. and Mrs. Watts, of Baltimore, are spending a week with Mr. and Mrs. Alfred Thornton, Jr., at their home on Peachtree street. Mrs. Watts, who was formerly Miss Idolene Austell, is receiving a cordial welcome from her many friends.

—Dr. and Mrs. T. J. Collier entertained at dinner Wednesday evening at their home on Peachtree road, in honor of Mrs. Guerry and Mrs. Minnie Trenholm, of Columbia, S. C., who are their guests for the week.

—The weekly dances which have been given under the auspices of the Joseph Habersham chapter D. A. R., at the Piedmont, will be discontinued for the season, in the anticipation of operas, and Shriners week.

—Mrs. Felton Hatcher has returned to Macon, after spending several days with Mrs. C. S. Nunnally at her home on Ponce de Leon avenue. Mrs. Hatcher was a week out-of-town visitor at the home.

—Miss Fany Hinton was among those entertaining at tea at the Georgian Terrace Thursday afternoon, the guests being invited to meet Miss Lucile Landis and Miss Alice Smith, of Nashville, Tenn.

—Dr. and Mrs. James E. Paullin have as their guests for opera week Mrs. Paullin's mother, Mrs. Walter Frederick, of Marshallville, and Dr. Paullin's mother, Mrs. J. E. Paullin, of Fort Gaines.

—Mr. A. R. Sullivan, of Rome; Mr. R. Stubbs, of Eatonton; Mr. W. B. Marlow and Mr. S. V. D. Giddings, of Augusta, Marvin Roberts, of Monroe, are at the University club for opera week.

—Mrs. Irvin O'Neil Clark and Mrs. Jennings Adams returned Wednesday morning to their homes in Macon, after spending several days in the city attending the opera.

—Mr. and Mrs. Billups Phinizy, Miss Martha Phinizy, Miss Nellie Phinizy and Mrs. Hammond Johnson, of Athens, are the guests of Mr. and Mrs. Hughes Spalding.

—Mrs. C. H. Ashford and Miss Alice May Massengale have returned from Washington City, where they attended the national convention of the D. A. R.

—Mr. and Mrs. W. H. Burwell, of Sparta are being entertained during opera week as the guests of Mr. and Mrs. Joseph Baldwin in Inman Park.

—Mrs. C. F. Sander and Miss Adel Sander are spending some time with Mr. and Mrs. Will Sander at their attractive new home in Inman Park.

—Mrs. G. M. Smartt and Mrs. James F. Finley, of Chattanooga, who are attending the opera, are the guests of Mr. and Mrs. E. V. Carter.

—Mrs. Felton Hatcher has returned to Macon after spending several days with Mrs. C. S. Nunnally at her home on Ponce de Leon avenue.

—Mr. and Mrs. Miller A. Gowen announce the birth of a daughter on April 17, who will be called Frances Dane Gowen.

—Mrs. J. T. Latimer, of Lowndesville, S. C., is visiting her sister, Mrs. F. R. Thornton, at 87 East Fourteenth street.

—Miss Hastie, of Magnolia Gardens, Charleston, S. C., is the guest of Mrs. W. W. Memminger for the opera.

—Miss A. T. Small, Miss Addie Small and Miss Gladys Schofield, of Macon, will spend the week end in the city.

—Miss Olivia Bonacki, of Montgomery, Ala., arrived Thursday to be the guest of Miss Lula Woods White.

—Miss Ina Glasgow, of Tyrone, Pa., is visiting her parents, Mr. and Mrs. Warren Glasgow, for opera week.

—Mrs. Gilbert, of Willington, S. C., is the guest of friends on East Fourteenth street for the opera.

—Mrs. Gordon Massengale has as her guest during grand opera Mrs. L. L. Robinson, of Birmingham, Ala.

—Miss Annie Wright, of Augusta, is the guest of her sister, Mrs. Ellis Wright Wilcox, for the opera.

—Mrs. John D. Carter, of Montgomery, Ala., is the guest of Miss Margherita Carter for the opera.

—Mrs. L. R. Stone, of Chattanooga, Tenn., is the guest of her mother, Mrs. J. E. Pope, for opera.

—Mrs. Charles Hall and Mrs. Tracy Smith will arrive Friday from Macon to be the guests of the opera.

—Mrs. Bert F. Tull, of Augusta, is the guest of her parents, Mr. and Mrs. George J. Hansen.

—Miss Irene Burke, of Opelika, Ala., is the guest of Mrs. George F. Freeman for the opera.

—Miss Kittie Chenault, of Lexington, Ky., is the guest of her sister, Mrs. Louis Speed.

—Mrs. Ford Morton has returned to Gainesville after spending several days in the city.

—Mrs. Morton, of Gainesville, is the guest of Mrs. L. O. Bailey.

—Breakfast coffee will take away sleepiness and keep you fresh for all the morning during the week. Phone Ivy 5466 or 823 Hurt Bldg. (Advt.)

DRUID HILLS GOLF CLUB AT OPENING WEDNESDAY AFTERNOON





The reception at the Druid Hills Golf club was a brilliant event of Wednesday afternoon and was largely attended by members and their friends and a number of the visitors from all points in the south who are attending the opera. The beautiful club house with its picturesque and beautiful surroundings will be the scene of many of the delightful entertainments which are planned for Shrine week.

LEMON FOUR INCHES LONG GROWN BY ATLANTA WOMAN

Mrs. Richard M. Baker Has Remarkable Success With Tropical Fruit

When lemons can be grown along Peachtree road, what has Vera Cruz got on us in the way of tropical climes?

Mrs. Richard M. Baker, of Peachtree View, is the proud possessor of a seventeen-ounce lemon plucked day before yesterday from her own lemon tree. This was the prize of the whole crop. The lemon measures thirteen inches around, and is four and one-half inches from bud to tip. Any one of Atlanta's numerous housewife gardeners would be delighted to claim it, as her own.

Mrs. Baker says the tree is four years old and stands a little under five feet high. The fruit was growing during the coldest of the recent winter months, in the Bakers' flower pit.

Charter Amended

An amendment to the charter of the North Georgia Trust company, of Winder, which permits this company to do a banking business in addition to its trust business, was granted by Secretary of State Philip Cook, Thursday morning. This company has a capital stock of $100,000.

Rain Is on the Way

Fair and slightly cooler Thursday night, cloudy Friday, was the forecast of the weather man Thursday afternoon. A slight sprinkle may be expected, but no great amount of rain until Friday night.

Judge Hamp Scaife Dead

(Special Dispatch to The Journal.)

CAMILLA, April 30.—Judge Hamp Scaife died at his home here Monday afternoon, after a long illness.

He represented Mitchell county in the Georgia legislature several times and for many years was judge of the city court.

The funeral was held in the Baptist church and the body interred in the new cemetery.

Judge Scaife leaves a wife, one brother and two sisters.

Don't Feed Blankets To The Moths!

BLANKETS that are soiled are very apt to attract moths! Don't put your blankets away for the summer, unless they are cleaned! Don't wash them—because water stiffens them and robs them of their warmth.

Have YOUR blankets Dry Cleaned by STODDARDIZING—and they'll again become as sweet, clean and fluffy as they were when new. Our prices are very small.

A Wagon for a Phone Call

We Pay Charges (One Way) on Out-of-Town Orders of $5 or Over.

Stoddard *126 Peachtree Street Bell Phone, Ivy 43 Atlanta Phone 43* *Dixie's Greatest Dry Cleaner and Dyer*



With the Coming of the First Tooth

It seems but yesterday since he arrived,
A dimpled, blue-eyed, tiny, tot;
Yet even now I know he tries,
His very best to call me "Pop."

the baby's hunger grows tremendous and his solid foods are soon the household's most important question. Here's a safe and reliable suggestion. Get

TIP-TOP BREAD

Properly prepared with milk or cream, you cannot beat it for nutritious, body-building food for little folks. It's pure—it's clean—it's wholesome—and it's made conscientiously.

You owe the youngster the best you can provide—then why not TIP-TOP, for TIP-TOP BREAD is absolutely the best.

The baby is worth it—the whole family's worth it. Get it today.

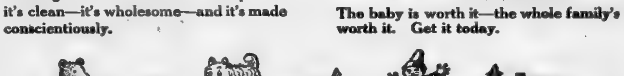

THEATERS

(Criticisms of initial performances at the local theaters are written by members of The Journal staff. All other matter appearing in this column is furnished by the theater management.)

A new bill opens in the Grand today with a matinee performance at 2:30. All five acts made a splendid impression at the Orpheum, Birmingham, the first three days of the week and they are expected to prove equally as popular here. The show will be made up of the following acts:

Charles and Anna Glocker will be seen in their comedy novelty water juggling act; Ray Randall & Co., are also novelty entertainers, presenting the "Air Ship Boys," a ventriloquil number; Shepard and Ashton will entertain with new songs and some clever piano playing; Paul Petching & Co. will present "Schneider's Musical Garden," and Murray's pets are animals that show almost human intelligence by their clever feats "Not Guilty" is a war drama splendidly acted, with beautiful photography. Three performances daily at 2:30, 7:30 and 9 p. m.

The seven acts constituting the Forsyth's bill this week are composed of the best in vaudeville. Miss Valerie Bergere and her company are presenting "A Bowery Camille," which wins first honors. Another extraordinary feature, John F. Conroy and his models, is a diving and swimming feature, conceded to be the biggest act of this description now on any stage. The stage setting is the handsomest to be found anywhere. There are five other big features.

Next week features Jesse L. Lasky's newest play, "The Trained Nurse." This is said to be quite the most charming of Lasky's productions, featuring Clara Lee and Sherman, two well known vaudeville players of more than usual ability. The book is by William LeBaron, the author of "The Antique Girl," etc., and the music by Leo Edwards, the well known song writer, and the lyrics by Blanche Merrill and William LeBaron. There are seven pleasing musical numbers. During the progress of the piece many beautiful costumes are shown, the wedding finale being one of the prettiest dressed numbers ever mounted on the vaudeville stage. This act will be surrounded by six other clever and pleasing numbers.

The Lucille LaVerne company at the Lyric this week is outdoing previous efforts, which is saying a great deal. Their current offering is "Ann Boyd." "Ann Boyd" is a novel by Will N. Harben, the Georgian author of Georgian stories. It is the greatest work from the pen of this truly great writer, whose books always rank among the six best sellers here and abroad. The dramatization was made by Miss LaVerne. Under the Shubert management she starred in the title role several seasons, the most notable runs being at Wallack's, New York, and at the Shubert, Boston. This is the first appearance of the drama here and it is a satisfactory one in every way. The play itself is compelling and the company is seen at its best. To miss "Ann Boyd" is to miss one of the theatrical treats of many seasons.

DEATH OF MAN FOUND IN WOODS STILL PUZZLING

Positively Identified as Paul Godbey—Police Now Say Suicide

Positive identification of the man found dead at Piedmont park Tuesday at sundown was made late Wednesday afternoon by a local physician who treated him last fall. He is Paul Godbey, of Harmony, N. C., though at one time he resided at Greensboro.

The identification completes the partial identification made during the inquest at Donehoo's undertaking parlors Wednesday, when Chief of Police Beavers showed a telegram from Earl Godbey, of Greensboro, N. C., describing the dead man as his brother and asking for full particulars. The chief immediately wired Godbey that a man found in the park fitted the description.

The brother then communicated with the physician and requested that he go to the chapel and see if the body was that of Paul Godbey. This done, the identification was complete.

Sergeant Bullard, who has been directing the probe into the mystery, is firm in his belief that it is a case of suicide and that the pistol with which Godbey took his life was picked up by the first one who passed the body.

The inquest, which was not completed Wednesday, will be resumed Thursday at 4 p. m.

Deaths and Funerals

MR. SCHANE'S FUNERAL.

The funeral of Mr. Jacob Schane will be held Friday morning at 10 o'clock from Greenberg & Bond's chapel and interment will be in Oakland.

MR. PEURIFOY'S FUNERAL.

The funeral of Mr. J. L. Peurifoy, Sr., will be held Thursday afternoon at 4 o'clock from the residence, 90 Greensferry avenue. Rev. L. W. Collins will officiate and interment will be in West View.

MR. M. TRAVIS.

Mr. M. Travis, 89 years old, died on Thursday morning at 11:45 o'clock at his home at Riverdale, Ga. He is survived by his wife; five sons, W. G., O. S., A. C., L. T. and M. O. Travis, and five daughters, Mrs. A. C. Hemperly, Mrs. D. H. McWilliam, Mrs. J. M. Daniels, Mrs. O. Q. Mann and Mrs. J. F. Milner.

MISS LULA B. FLOWERS.

Miss Lula B. Flower died at 11 o'clock Thursday morning at the family residence in Doraville, Ga. She is survived by her parents, Dr. and Mrs. E. M. Flowers; three brothers, Dr. J. E. and Lmar, of Doraville, and Dr. A. T., of Atlanta; also one sister, Miss Daisy. The funeral, which will be in charge of Greenberg-Bond company, will be held at Prospect church at 2 p. m. Friday. Friends desiring to attend should leave the Terminal station on the 12:15 train for Chamblee.

GERANIUMS

15 Cents Each; 2 for 25 Cents

Best French and American heat and sun resisting varieties, in latest shades and colors. Just what you need for outdoor bedding, porch or window boxes.

DAHLIA ROOTS

15 Cents Each; 2 for 25 Cents

Large, strong, field-grown roots. These decorative and cactus varieties are real rivals of the chrysanthemum—starting to bloom in midsummer and lasting until frost. Six colors—white, yellow, pink, purple, dark red and variegated.

SALVIA AND COLEUS

5 Cents Each; 50 Cents Dozen

The color makers for the gardener. Coleus with various markings and colors increasing in intensity with heat, while the Salvias make a perfect blaze of fiery red color through late summer and fall. Both of them fine for bedding.

EVERYTHING YOU NEED

in Seeds, Plants, Bulbs, Fertilizers and Poultry Supplies can be had at our store. If not convenient to come, use your phone. Our numbers: Bell, Main 3962, Main 2568. Atlanta Phone 2568.

H. G. HASTINGS & CO.

16 WEST MITCHELL STREET

GRAND OPERA

by the

Metropolitan Opera Company

of New York

GIULIO GATTI-CASAZZA, General Manager — JOHN BROWN, Business Comptroller

THURSDAY AFTERNOON, APRIL 30—Un Ballo in Maschera: Mmes. Gadski, Duchene, Hempel; and Caruso, Amato, Reschiglian, Segurola, Rothier, Bada. Conductor: Toscanini.

FRIDAY EVENING, MAY 1—Madame Butterfly: Mmes. Farrar, Fornia, Sparkes; and Martin, Scotti, Bada, Audisio, Ruysdael, Reschiglian. Conductor: Toscanini.

SATURDAY AFTERNOON, MAY 2—Lohengrin: Mmes. Rappold, Ober; and Witherspoon, Berger, Goritz, Schlegel. Conductor: Hertz.

SATURDAY EVENING, MAY 2—Cavalleria Rusticana: Mmes. Gadski, Braslau, Robeson; and Cristalli, Gilly. Conductor: Hageman.
Followed by
Pagliacci: Mmes. Alten; and Caruso, Scotti, Bada, Reschiglian. Conductor: Hageman.

All Star Casts — Full Orchestra
Corps de Ballet — Original Scenario

AUDITORIUM

Curtain 8:00 Evenings and 2:00 Afternoons Sharp.

Hardman Piano Used Exclusively

Prepare to Entertain the Shriners

Decorate the auto, the home, office, store. Choose from complete line Shriners' Decorations, Souvenirs and Novelties. Appropriate decorations for interior, table, etc. Party favors, badges—oh! everything for all occasions.



Study Our Windows.
Quick Mail Order Service
Southern Book Concern
(GAVAN'S)
Right Near Hunter St.

Jackets Meet Alabama in Return Game at Grant Field Tomorrow

DIANA DILLPICKLES IN "SOUVENIRS AS PROOF" A 4-REEL "SCREECHER" FILM





THE SPORTLIGHT

BY GRANTLAND RICE

If I were listed in the game from batboy to commander
I would not ask to be a star like Pitcher Alexander;
I would not ask Joe Wood's renown—a comer on the job—
Nor ake the settled prowess of a Collins or a Cobb;
I'd hardly ask so much from fate, if baseball were my bent,
To shine as one of those phenoms amid the firmament;
But, take it up and down the line, I think I'd be content
To be a poor old hasbeen—like Hans Wagner.

Among one or two other affairs, our idea of nothing to get wrought up over is the series of suits Oorganized Baseball and the Feds are bringing against each other. If neither side collects 15 cents we'll agree to gulp down the parchment upon which the order is written.

We still have a hazy, rambling idea that 99 per cent of the fanatics, plus another per cent, are still merely interested in what happens on the ballfield—not in the so-called, more or less, courts of justice.

THE UPLIFT.

All things are strictly comparative. We can only judge what is by what was—or words to something like effect. And, judged by "what was," the Yanks look like $2,000,000 in the bank

Imagine an old Yank arras mixing up for two weeks with Mackmen and Senators and finish the month with a percentage at .500. If you can imagine that you ought to get money for it.

AFTER ARNOLD JACKSON.

Come, "Sound the toesin from the tower
And fire the calverin"—
Let pop-eyed joy bee unconfined
Amid the bally din;
Out with the old flip, hip, hooray,
Where banners grace the mast,
For dear old England's gone and won
A championship at last.

Far be it now from us to spoot
Or ride the British goat;
Before we josh we hope the words
Will choke our bally throat;
So let the dance go moving on
With laurel scattered fast
For dear o.d England's gone and grabbed
A championship at last.

The dismal effect of a too early starting has now been shown in its most vivid coloring. In his last start Mathewson emitted two bases on balls—showing the disastrous effects of attempting to push a summer game through a snow bank.

Last season Matty allowed twenty-one passes in something like forty-five games. Permitting two to a game is fairly close to a world's record—for him.

THE FED ATTENDANCE.

Sir—I have been watching closely to get an idea of the accurately kept attendance at Federal league games. This, after all, is what the average fan is most interested in now about the new league. Have you seen any statement of how they are drawing? L. F. D.

In their openers the Feds were all up to a high standard of paid admissions. From what we have been able to gather they are drawing exceptionally well in Chicago and St. Louis and about on an average in other cities. But this isn't direct testimony—merely what twee manage to lamp in a multitude of exchanges where the figures vary with a fairly robust variation.

MEDIATION.

This mediation idea is a great little system. Why not have the batsman get the umpire to mediate with Walter Johnson, or Mathewson, based upon the agreement that the fast ball or the fadaway will be completely eliminated?

Or have the pitcher mediate with Sam Crawford, Ty Cobb, Joe Jackson or Frank Baker—upon the understanding that the limit will be set at a two-base hit.

It begins to look as if even the Mackmen will turn if hammered upon sufficiently.

Who have the Pirates got to make any pennant fight with?" queries an exchange. Nobody in the world—but Wagner, Koney, Vlov, Mowrey, Carey, Gibson, Adams and three or four more.

Dont get it into your scrambled bean that Pittsburg is any morning glory. Or that Pittsburg hasn't any regular ball pllalyers aboard. Pittsburg has the best infield in her circuit—a grand catcher as long as Gibson can keep going—a fair pitching staff and in Max Carey one of the greatest of National league outfielders. The material is there to launch quite a rumpus if properly coaxed.

SHARP SPORT JABS

...as New York is the leading city, but while they plan for a bicycle ...ay, other towns are planning aeroplane meets.

It was Jim Coffey, not the breakfast food, who said he was going to have a seven-story ...ining track on the top floor. This should have some high ...dors.

A Japanese baseball team from Seattle will invade Japan next summer.

In the Kentucky Derby Flying Feet ...ived up to his name and won his race.

SUNG IN WASHINGTON.

Johnson is a popular name,
Of this there is no doubt;
But it we call for any one,
Walter is the name we'll shout.

Patrick Reddy is coming on Campa's trail. If he'll only learn to put the same on Camp.

A DIP INTO THE PAST.

September 29, 1850, W. Eagan won 100 yards amateur swimming championship of England in 1 m. 3-4 s. Liverpool, England.

OLYMPIAN AHEAD.

Schoen Gottlieb vs. Joe Mandot, R. ...ne, Wis., May 5. Lightweights.

Hap Hogan seems to be in mid-season form. He wants all red-headed umpires shot at sunrise of course, not meaning Held.

Frank Navin says the Tigers will train at Hot Wells, Tex., next spring. How does he know there ever will be a next spring?

It may not have any bearing upon the American league, but did you observe that Folderol won, with General Villa third, at Havre de Grace?

PREXY WILSON,
WHITE HOUSE,
WASHINGTON—

Please wire us immediately, collect, address of doctor who orders you to quit work and play golf.

Perhaps you did not observe it, but we predicted some time ago Cleveland would win a game this season.

Mathewson says Eddie Plank is older than he is. Perhaps that is why Eddie beats him.

About 50 per cent of the fans who attend the Federal league games in Chicago are drawn there by Joe Tinker, who was one of the most popular players in pastime in the Windy City.

Rube Benton, formerly with Chattanooga, in the Southern league, pitched the Cincinnati Reds to victory over St Louis yesterday. The big southpaw let the Browns down with two hits.

ANOTHER LUCKY FAN



A free ticket to the game will be given the fan to whom arrow is pointing in this picture, if he will come to The Journal office with this paper and identify himself.

WOES UNNUMBERED BESET MANAGER FINN OF TURTLES

BY INNIS BROWN.

The hoary-haired gent, whose duty it is to chronicle the triumphs and tribulations of mortal man, is busy just at present scriving in his diary the woes that beset the genial Mike Finn, pilot of the Memphis Turtles. For verily Mike is having his troubles these days, and they are following the well known adage that "It never rains but it pours." Mike was confabing a bit with a local fan Wednesday afternoon, when he approached to ask his official battle front for the impending conflict. He scratched his head a moment and then rattled off the batting order of his ragged legions.

Finishing, Mike distorted his visage with a rather ghastly smile, and remarked: "Talk of hard luck. Well, you fellows and Bill Smith ought to be ashamed of yourselves. Of course, you have Harry Welchonce out of the game, and Tommy Long crippled with sore fingers, but both of these ought to come around in a week or so at the most.

"But look at our club. There's Harry Bemis going in to catch the first game he has worked this season, although we have been playing two weeks. Over there on first we are working George Merritt, a pitcher, because Dunckel is nursing a broken arm sustained in a collision with one of your players at Memphis. As yet we have been unable to use McDermott scarcely at all. Glen Liebhardt is home sick in bed.

"Now that's what I call a hard run of luck, that and more like it. Don't know just when things are going to begin breaking decent for us. But we will keep at it right along. I let two of my youngsters go this afternoon, Pitcher Smith goes back to New Haven, and Seneff will return to Ottumwa, in the Central association. Got to get some others pretty soon, but don't know just where they are coming from. What is more, I don't know from day to day how the team is going to line up for the game. I sent Seneff in at third Tuesday, because he said he was an infielder. Am making any and all kinds of changes these days."

Just then the ball rang calling the team to play, and Mike scuttled over to the bench with a murmured "Bet Tunder," to direct the maneuvers of his crippled forces.

Trinity Wins From Georgia

DURHAM, N. C., April 30.—Trinity triumphed over the strong team of the University of Georgia here Wednesday in the most exciting game of the season by the score of 5 to 6.

Georgia has made a wonderful record this season, having defeated practically all the leading colleges and universities in the south.

Maddox started the scoring for Trinity with his home run over center field fence, at the same time winning the distinction of being the first Trinity man who ever knocked a ball over center field fence. Kanipe, in the sixth round, cleaned the bases with a hit into right field and pitched consistent ball throughout the whole game. Spence, Slice, Cook and Hitchcock featured at the bat.

Score: R. H. E.
Trinity 6 12 2
Georgia 5 6 4
Kanipe and Maddox; Corley and Tolbert.

Pitcher Sline, of the oLkouts, defeated Nashville yesterday, allowing but four hits. Sline certainly looks like a dark horse this season.

Mordecai Brown, manager of the St. Louis Federal league club, has announced he will no longer be a bench manager. Brown plans to pitch several games for his team.

PROFILE

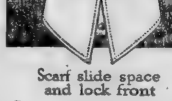

Scarf slide space and lock front

Lion Collars
Oldest Brand in America
UNITED SHIRT & COLLAR CO. TROY N.Y.

BASE BALL TODAY
ATLANTA vs. MEMPHIS
Ponce de Leon Park
Game Called at 3:00 o'Clock

EACH PAIR OF GENUINE GUYOTS BEARS THESE MARKS
C ★ G
PARIS
GUYOT
"EASY" HARK REG. U.S. PAT. OFF.
SUSPENDERS
Standard Style (cotton)
... 50¢ a pair ...
Full Dress silk weaves
$1.00 $1.25 $1.50 and more
AT ALL RELIABLE STORES

Jackets Make Ready for Ala.

Local Collegians Play Second Series With Tuscaloosans Friday and Saturday at Grant Field

The Tech baseball team has returned from its first trip of the season, and is working out daily for the series of games with the University of Alabama, beginning at Grant field Friday. The Jackets got an even break on games won and lost on their trip, winning two and losing two. In a fifth game scheduled, they were leading by a score of 1 to 0, when the contest was called in the fourth inning because of rain.

Three games were played with Alabama, the first being lost, and the next two, a double-header falling on the right side of the count for the local boys. The other came lost was the first with Mississippi A and M. It is a rather polite fact that the Jackets have lost the first game of practically every series this season, only to come back and turn the tables on their opponents in later games. Auburn, Mercer, Vanderbilt and Alabama all got the first games, but were trimmed by the Jackets in those which followed the openers.

Rome Making Preparations For Opening Game

ROME, Ga., April —Interest in baseball is at fever heat in Rome, and arrangements are being made to run a special train from Rome to Newnan on May 7, at which time the local team will open the Georgia-Alabama season there. A campaign is also being conducted in an endeavor to capture the attendance trophy offered by the league for the largest number of fans present on opening day. The reason starts here on May 7. A local jewelry store is offering a silver bat and gold ball to the most valuable player on the Rome team, the award to be made by a vote of the fans at the end of the season. The prospects for a successful season are brighter than in years.

Park Hurls and Kentucky Wins

TUSCALOOSA, Ala., April 30.—In a pitchers' battle, Kentucky Wednesday afternoon defeated Alabama by a score of 3 to 1. Both pitchers were in splendid form and pitched ball that would win most games.

Park, of the visiting team, however, had somewhat the better of the argument, and his teammates played steadier and hit harder than the home team.

Alabama's lone run came in the third, when Ladd walked, got to second on a wild throw and scored on Joplin's two-bagger.

Kentucky got one run in the fourth and another in the fifth. The first one came when Park hit for two bases, and scored on a single by Tuttle. The next was the result of two errors, a walk and a sacrifice fly.

Park, the visiting hurler, was the star of the game. Three times he struck out three men in succession, and he played all over the diamond besides.

Score by innings: R. H. E.
Kentucky 000 110 000 2 4 1
Alabama ..... 001 000 000—1 3 3
Park and Reed; Smith and Wells.

Fifth Round Played in International Chess Tourney

ST. PETERSBURG, April —In the fifth round of the international chess tourney Wednesday Janowski, Tarrasch, Marshall and Alechine beat Ilikhurne, Niomzowitsch, Bernstein and Rubinstein respectively. Capablanca and Lasker drew.

Leading scores: Alechine, 4; Lasker, 3 1-2; Tarrasch, 3; Bernstein, 3; Capablanca and Janowski, 2 1-2 each.

Marion Won; Score 3 to 1

MARION, Ala., April 30.—Marion Institute Wednesday again defeated the Southern university by a score of 3 to 1, the rebels winning the series. The feature of the game was the heavy hitting of the local team and several brilliant fielding feats.

Score, R. H. E.
Southern university 1 5 3
Marion institute 3 7 1
Locke and Chaplman; Hicks, Sargeant and Miles.

MOTORDROME SEASON TO OPEN SATURDAY MAY 9

Active preparations for opening the motordrome on May 9 are now under way, and for the middle of that week practically every detail will have been completed for the first meet on the above date. Noon, Hudson, who controls the track, has had a force engaged for several days lowering the band stand, and smoothing out a few kinks in the track. Also he is having the band stand, riders' quarters and judges' stand all painted over, and when the track is thrown open for the first meet on Saturday afternoon of next week the place will present a neat and tidy appearance.

As Has already been announced, Morty Graves will captain the riders this season, and he writes that he has signed up the best talent to be found anywhere for the approaching meet. Graves will of course be here himself, and he will bring back Tex Richards, Larry Fleckenstine and several of the others who rode here last year, as well as a bunch of new stars. The opening meet will be one of the features of the official program for Shriners' week, and a large block of tickets have been purchased by the entertainment committee for the visitors. A record-breaking crowd is expected at the opening program.



One Hundred Shrine Patrols in Fancy Costume.
One Hundred Bands of Music.
High Dignitaries of the Order.
Thousands of Shriners Afoot and Camel-Back.
Most Spectacular Event of Its Kind Ever Witnessed in the South.
The public is not only cordially invited but will be greatly interested and entertained in witnessing this superb event.
Reduced Fares From All Points.
Greatly Augmented Service.
SOUTHERN RAILWAY,
Premier Carrier of the South.
For Complete particulars as to fares and schedules, communicate with SOUTHERN RAILWAY TICKET AGENT.

Frank Chance Ill With tAtack of LaGrippe

NEW YORK, April 30.—Frank Chance was taken ill at the Polo grounds before Wednesday's game and had to turn his duties over to Roger Peckinpaugh. Chance has developed what is a case of grip. At last reports he was said his illness did not...

Young men are so hard to please in clothes that we find them easy to please.

Being highly critical, with definite ideas of what they want, they see instantly that our designers of young men's clothes have "hit the mark."

It takes the critical man to know when he sees the right thing.

Hart Schaffner & Marx
Good Clothes Makers

Sold in Atlanta by
Daniel Bros. Co.

LEGAL NOTICES.

Notice of Bond Election to be Held Upon the Issuance of Bonds for Grady Hospital. Date of Election Tuesday, May 5, 1914

STATE OF GEORGIA, COUNTY OF FULTON.
CITY OF ATLANTA:

By virtue of authority given to the qualified voters of the City of Atlanta that the mayor and general council of said city have called an election to be held at the several voting precincts in the city of Atlanta, within the corporate limits for holding elections, on Tuesday, the 5th day of May, 1914, for the determination of the qualified voters of the city of Atlanta will assent, by the requisite two-thirds majority, to the issuance of the following bonds, to-wit: Bonds of the denomination of One Thousand Dollars ($1,000.00) each, and Five Hundred Dollars ($500.00) each, of the City of Atlanta, of the denomination of One Thousand Dollars each, bearing date of July 1st, 1914, for the consolidation of One Thousand Dollars ($1,000.00) each, and Five Hundred Dollars ($500.00) each, of the City of Atlanta, of the denomination of One Thousand Dollars each, bearing date of July 1st, 1914, in gold coin of the United States of America of the present standard of weight and fineness, and the interest thereon, payable semi-annually by coupons attached to said bonds, to be paid in gold coin of the United States of America of the present standard of weight and fineness, at the office of the treasurer of said city, or at the option of the holder of said bonds, at the National City bank in the city of New York, in the state of New York, as the same shall become due and payable according to the tenor and effect of said bonds and coupons, the principal of said bonds to become due and payable thirty years after the date thereof, and the interest thereon to be payable semi-annually from the date of said bonds, and the proceeds of said bonds to be used and expended by the mayor and general council of the city of Atlanta, in the manner provided by law, for the purpose of providing additional funds with which to complete the construction of the new Grady Memorial Hospital, and for the purpose of providing additional funds with which to pay the cost of the extension of the present Grady Memorial Hospital, as now provided for by the ordinance of the mayor and general council of the city of Atlanta, approved March 16th, 1914, and for the purpose of providing additional funds with which to pay the cost of the equipment of the new Grady Memorial Hospital, and for the purpose of providing additional funds with which to pay the cost of the equipment of the present Grady Memorial Hospital, as now provided for by the ordinance of the mayor and general council of the city of Atlanta, approved March 16th, 1914, and for the purpose of providing additional funds with which to pay the cost of

Final Game With Memphis Today; Game Called at 3 o'Clock

LITTLE PAL---SEE WHAT HAPPENED TO HIS RIVAL! --BY LEO

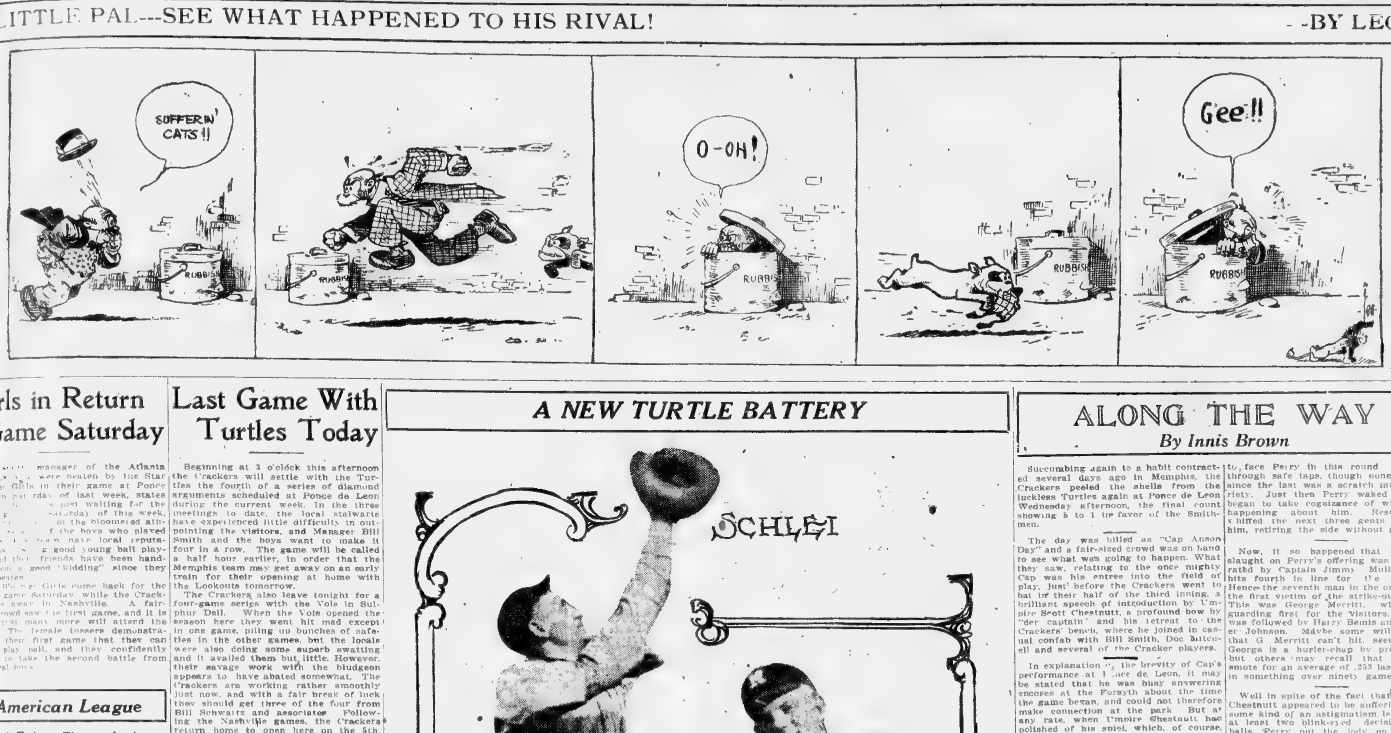

Girls in Return Game Saturday

... manager of the Atlanta ... were beaten by the Star ... Girls in their game at Ponce ... last week, ... waiting for the ... Saturday of this week, ... on the blossomed ath- ... the boys who played ... have made local reputa- ... a good young ball play- ... and their friends have been hand- ... a good "kidding" since they ... Girls come back for the ... game Saturday while the Crack- ... away in Nashville. A fair- ... crowd saw the first game, and it is ... that many more will attend the ... The female tossers demonstra- ... in their first game that they can ... play ball, and they confidently ... to take the second battle from ... local boys.

American League

Detroit Takes Eleven-Inning Game From Chicago Team

DETROIT, Mich., April 30.—A pitch- ... battle with the leadership of the ... at stake, was won by the Detroit ... in the eleventh inning yesterday ... before Detroit defeated Chi- ... 1 to 0. The game was lost by one ... and won by the other. In the ... of the Chicago hurler passed ... Cobb and when Stanage batted, ... threw wildly over Weaver's head ... The latter went to third and ... Dubuc's sacrifice fly to Collins. ...

	R.	H.	E.
...	000 000 000 00	5	2
...	000 000 000 01	5	1

... and Schalk; Dubuc and Stan- ... 1:58. Umpires, O'Loughlin ... Hilderbrand.

Senators Pull Triple Play and Win Game

WASHINGTON, April 30.—A triple ... featured Washington's victory over ... Wednesday 6 to 4. In the ... the home team tied the ... runners on third and sec- ... Austin took Engel's ... to Rowe at bat. On an attempt- ... squeeze play, Gandil grabbed ... and, with his gloved hand, ... Foster retiring McInnis and ... to McBride, putting out ... and. The play saved the ... pitcher.

	R.
...	002 010 201— 6
...	100 002 010— 4

... and Henry; Bressler, ... and Schang. Laup. ... Umpires, Egan and Evans.

Walsh Knocks Homer in Fourth Inning

CHICAGO, April 30.—Walsh's home ... in the fourth inning enabled New ... Boston in the first game ... 5 to 0. Fisher pitched ... home team and was ... Leonard and Rariden ... strong game for Boston.

	R.	H.	E.
...	000 000 000—	0	7	1
...	000 100 00x—	1	7	0

... Leonard and Cottigan. Thom- ... Scott. Time 1:55. ... Hanson and Connelly.

St. Louis Browns Defeat Cleveland

ST. LOUIS, April 30.—A combination ... and error in the third inning ... gave St. Louis four runs and ... victory, each in the first ... Errors, not hits, were enough to win ... Cleveland 6 to 3.

	R.	H.	E.
...	000 002 001—	3	7	2
...	104 000 01x—	6	12	1

... Hammond and Carisch; ... Shawkey. Time 2:12. Um- ... Sheridan.

SOUTH ATLANTIC.

Score.	R.
...	002 000 020— 4
...	100 000 000— 1

... Kiebs, Killinsworth and ...

Score.	R.
...	000 200 010— 3
...	000 000 000— 0

... Wells; McCormick and ...

Score.	R.
...	005 000 00x— 5
...	100 000 000— 1

... and Wilcat; Mulford and Mar- ...

Score.	R.
...	000 200 20x— 4
...	000 100 000— 1

... Cullop, Thacker and ...

FEDERAL.

Score.	R.	H.	E.
...	000 000 000—	0	3	0
...	001 000 12x—	4	8	0

... and Roberts. Falkenberg ...

Score.	R.	H.	E.
...	003 100 002—	6	14	1
...	100 000 201 001—	5	12	5

... and Chapman; Krapp, Ford ... Kaye.

Score.	R.	H.	E.
...	000 100 010—	2	9	2
...	000 021 12x—	6	12	1

... Peters, Marion and Owens, ...

Last Game With Turtles Today

Beginning at 3 o'clock this afternoon the Crackers will settle with the Turtles the fourth of a series of diamond arguments scheduled at Ponce de Leon during the current week. In the three meetings to date, the local stalwarts have experienced little difficulty in outpointing the visitors, and Manager Bill Smith and the boys want to make it four in a row. The game will be called a half hour earlier, in order that the Memphis team may get away on an early train for their opening at home with the Lookouts tomorrow.

The Crackers also leave tonight for a four-game series with the Vols in Shelbyhur Dell. When the Vols opened the season here they went hit mad except in one game, piling up bunches of safeties in the other games, but the locals were also doing some superb swatting and it availed them but little. However, their savage work with the bludgeon appears to have abated somewhat. The Crackers are working rather smoothly just now, and with a fair break of luck there should get three of the four from Bill Schwartz and associates. Following the Nashville games, the Crackers return home to open here on the 5th, and will play here until the 17th, when they make their first southern trip, tackling Mobile at home.

WHERE THEY PLAY TODAY

SOUTHERN LEAGUE
Memphis in Atlanta. Ponce de Leon. Game called at 3 o'clock.
Nashville in Chattanooga. (Two games.)
Birmingham in Montgomery.
Mobile in New Orleans.

AMERICAN LEAGUE.
Cleveland in St. Louis.
Chicago in Detroit.
Washington in Philadelphia.
Boston in New York.

NATIONAL LEAGUE.
New York in Boston.
Philadelphia in Brooklyn.
Cincinnati in Pittsburg.
St. Louis in Chicago.

FEDERAL LEAGUE.
Brooklyn in Kansas City.
Buffalo in St. Louis.
Pittsburg in Indianapolis.
Baltimore in Chicago.

SOUTH ATLANTIC LEAGUE.
Augusta in Albany.
Columbia in Columbus.
Savannah in Jacksonville.
Charleston in Macon.

GEORGIA STATE LEAGUE
Cordele in American.
Valdosta in Thomasville.
Brunswick in Waycross.

COLLEGE GAMES
North Carolina vs. Princeton, in Princeton.
Virginia vs. Harvard, in Cambridge.
South Carolina vs. Roanoke, in Salem.
Texas vs. Wabash, in Crawfordsville.
Alabama vs. Kentucky State, in Tuscaloosa.
Georgia vs. V. M. I., in Lexington.
Clemson vs. S. C. Medic, in Clemson.
Vanderbilt vs. Sewanee, in Nashville.
Texas A. & M. vs. Baylor, in College Station.
Mississippi vs. Tulane, in Oxford.

National League

Alexander Hurls And Phillies Win

BROOKLYN, N. Y., April 30.—Philadelphia nosed Brooklyn out of second place Wednesday, profiting by the wildness of Brooklyn's boxmen and winning, 6 to 2. Cravath's single off Reulbach in the seventh scored two runs and clinched the game. Alexander kept the locals' hits scattered.

Score by innings: R. H. E.

Philadelphia	020 100 210—	6	10	0
Brooklyn	000 110 000—	2	10	1

Batteries: Alexander and Killifer. Ragan, Allen, Reulbach and Fischer. Time, 1:45. Umpires, Rigler and Emslie.

Pitcher Adams Held Chicago to Four Hits

CHICAGO, April 30.—Pitcher Adams held Chicago to four scattered hits, while his teammates batted both Lavender and Vaughn all over the field, and Pittsburg won, 7 to 0, making a clean sweep of the series.

Score by innings: R. H. E.

Pittsburg	000 300 400—	7	12	2
Chicago	000 000 000—	0	4	3

Batteries: Adams and Gibson. Lavender, Vaughn and Archer. Time, 1:50. Umpires, Klem and Hart.

Cardinals Lose Game To Cincinnati Reds

CINCINNATI, April 30.—Cincinnati was outbatted by St. Louis, but by good work on the bases and with the assistance of the visitors' errors, managed to win Wednesday, 6 to 3. Yingling was relieved in the ninth after two singles had been made off him in succession.

Score by innings: R. H. E.

St. Louis	000 200 010—	3	12	3
Cincinnati	002 000 21x—	5	6	4

Batteries: Hagerman, Steb and Snyder, Yingling, Brown and Clark. Time, 2:02. Umpires, Eason and Quigley.

New York-Boston; no game; rain.

Harris, Stone, Packard and Easterly.

At Chicago. Score: R. H. E.

Baltimore	100 000 000—	1	2	2
Chicago	000 020 000—	2	6	2

Quinn and Jacklitsch; Flick and Block.

A NEW TURTLE BATTERY



Catcher George Schlei has seen servi ce with several big league teams, having b een a member of the Reds and Giants at different times. Johnson is a young ter. He was knocked out of the box in less than one inning Tuesday, but pitched a fair game Wednesday.

Yesterday's Score

MEMPHIS	AB.	R.	H.	PO.	A.	E.
Allison, cf	3	1	1	4	0	0
Coyle, rf	4	0	1	0	0	0
Stark, 2b	4	0	0	0	0	0
Mullen, 3b	4	0	1	1	1	0
Sharpe, as	4	1	2	1	2	0
Duggan, lf	3	0	1	2	0	0
G. Merritt, 1b	4	0	0	10	0	0
Bemis, c	3	0	0	4	2	0
Johnson, p	3	0	0	0	1	0
Totals	31	1	6	24	7	1

ATLANTA.	AB.	R.	H.	PO.	A.	E.
McConnell, 2b	3	1	1	1	4	0
Jennings, as	3	1	2	2	3	1
Bibel, 1b	4	1	2	11	1	1
Holland, cf	4	0	2	1	0	0
Flanagan, rf	3	0	1	1	1	0
Kircher, lf	3	0	0	2	0	0
Lynch, 3b	3	0	0	1	3	0
Funk, c	3	0	0	5	0	0
Perryman, p	4	0	2	1	1	0
Totals	31	5	10	27	16	2

Score by innings: R.
Memphis ..... 100 000 00—1
Atlanta ..... 001 030 10—5

Summary—Two-base hits, McConnell, Allison. Three-base hits, Bibel, Jennings. Double play, Flanagan to Bibel. Struck out—by Perryman 5, by Johnson 1. Bases on balls, off Perryman 1, off Johnson 3. Sacrifice hit, Jennings. Hit by pitched ball, by Johnson (Lynch, Jennings). Time, 1:56. Umpires, Chesnutt and Pfennigor.

SOUTHERN LEAGUE

Montgomery Took Last Game of Series From Pels

NEW ORLEANS April 30.—Montgomery showed to advantage Wednesday and defeated New Orleans in the last of the series by a score of 9 to 2 after having lost the three previous games. Stiles was wild in the second inning, and Glavenich, who succeeded him, pitching for the locals, forced in two runs in this inning by giving bases on balls. Heavy hitting, led by Daley, gave Montgomery three more in the sixth, and wildness of Glavenich, combined with clever base running, netted another run in the seventh.

Score by inhings: R.
Montgomery ..... 030 002 100— 5
New Orleans ..... 000 001 010— 2

Batteries: Buschow and Kleinow; Glavenich, Stiles and Higgins.

Gulls and Barons Play Thirteen-Inning Tie

MOBILE, April 30.—Mobile and Birmingham played a 13-inning tie here Wednesday, darkness ending the game with the score 2 to 2. Excellent pitching featured the game, especially that of Johnson, who pitched the entire game. Keeley pitched good ball until the tenth, when he grew wild and was relieved by Gudger. In the extra innings, neither team was able to get men in scoring position but once. Birmingham having two men left on bases in the thirteenth, as did Mobile. Fast fielding featured, despite a heavy field, the last six innings of the game being played in a slow drizzle.

Score by innings: R.
Mobile ..... 000 020 000 00— 2
Birmingham ..... 010 000 010 00— 2

Batteries, Gudger, Keeley and Schmidt; Johnson and Tragresser.

Chattanooga-Nashville: no game; rain.

Michael Wins National A. A. U.

CHICAGO, April 29.—Michael McDermott, world's champion breast stroke swimmer, won his fifth national A. A. U. championship here Wednesday in the 200-yard breast stroke competition in the tank of the Chicago Athletic association. His time was 2:43.

ALONG THE WAY

By Innis Brown

Succumbing again to a habit contracted several days ago in Memphis, the Crackers peeled the shells from the luckless Turtles again at Ponce de Leon Wednesday afternoon, the final count showing 5 to 1 in favor of the Smithmen.

The day was billed as "Cap Anson Day" and a fair-sized crowd was on hand to see what was going to happen. What they saw, relating to the once mighty Cap was his entree into the field of play, just before the Crackers went to bat in their half of the third inning, a brilliant speech of introduction by Umpire Scott Chestnutt, a profound bow by "der captain," and his retreat to the Crackers' bench, where he joined in casual confab with Bill Smith, Doc Bitterell and several of the Cracker players.

In explanation of the brevity of Cap's performance at Ponce de Leon, it may be stated that he was busy answering ... ences at the Forsyth about the time ... game began, and could not therefore make connection at the park. But at any rate, when Umpire Chestnutt had polished off his spiel, which, of course, began in this vein: "Ladi-e-e-s and gentlemen, I have the honor," etc., the crowd gave the old veteran a rousing round of applause. Seeing that real hostilities were on between the two contending forces of the day, Cap made no effort to interject any special stunts into the program.

But to go back to the game. There were several features of a more or less pleasing nature to local fans. In the first place, Harry Holland was stationed in center field, and Manager Smith announced that the Providence club had waived claim on his services. Tom Long reported his bad fingers as improving although he hid not got into the lineup, while Dr. Mitchell announced that he expected to remove Harry Welchonce from the hospital within the next two or three days. But, here we go stringing off into other matters right away.

Once again. The game produced several performances that are calculated to make local bugs pass around a congratulatory mitt. Foremost among these was the hurling of Key Perryman. A close scrutiny of the box score may fail to show any good and sufficient cause for a round of buzzer over the hurling of "Perry," but just the same the big fellow had the stuff, and we will wager a kopeck or more that the trace of at least one wrinkle disappeared from the managerial brow of Bill Smith after the "stand-up" seventh in that battle.

Briefly narrated, here is just about what happened. The first three Turtles to face Perry in this round got on through safe taps, though none scored since the last was a scratch infield variety. Just then Perry waked up and began to take cognizance of what was happening about him. Result: he ... three next things ... to face him, retiring the side without a run.

Now, it so happened that the onslaught on Perry's offering was inaugurated by Captain Jimmy Mullen, who bits fourth in line for the Turtles. Hence the seventh man in the order was the first victim of the strike-out-route. This was George Merritt, who was guarding first for the Visitors, and he was followed by Harry Bemis and Pitcher Johnson. Maybe some will think that G Merritt can't hit, seeing that Georgia is a hurler-chap by profession; but others may recall that George smote for an average of .253 last season in something over ninety games.

Well in spite of the fact that Umpire Chestnutt appeared to be suffering from some kind of an astigmatism leading to at least two blink-eyed decisions on balls, Perry put the job on George. Then came Harry Bemis. Harry was at one time a good reliable hitter, and there appears little reason why he should not continue to slam a bit down here in Dixie. But Harry went the way of Merritt, and enraged Hurler Johnson Johnson was hardly expected to hit, and he lived up to expectations. You have to hand it to him. He got three up around his Adam's apple and Joe Dunny presented him with his receipt, and Perryman traveled over to the bench amid the loud plaudits of the crowd. He was greeted with a wide grin and a friendly slap on the back by E Smith

Aside from the fact that lanky Perryman was hurling tiptop ball, three other earnest, ambitious young athletes were bestirring themselves nobly during the matinee. Reference is made to Morley Jennings, Hack Isbel and Harry Holland. Referring again to the box score it may be noted that the home folk gathered ten safe rads off Mr. Johnson and that the aforementioned trio struck up no less than six of these. Harry punched out two singles, while the other young men slammed out a single and a triple apiece. And about those triples. They were the real blow-your-whistle type and both sailed far away in the same direction, far over the ebony dome of Duggan in left. Perryman created quite a furore on the Crackers' bench by driving a brace safely to right. There were other pleasing substances at ... always are when the home team wins- ... but it is hoped that continuation ... licks will be made in Thursday's battle ... so let's save some.

OTHER RESULTS

AMERICAN ASSOCIATION.
Louisville, 2; St. Paul, 0.
Milwaukee, 4; Cleveland, 3.
Columbus, 20; Kansas City, 8.
Minneapolis-Indianapolis (Cold).

INTERNATIONAL LEAGUE.
Buffalo, 6; Jersey City, 2.
Toronto, 1; Newark, 5.
Baltimore, 4; Montreal, 1.
Providence-Rochester-Reia.

VIRGINIA LEAGUE.
Roanoke, 14; Newport News, 6.
Richmond, 18; Norfolk, 6.
Petersburg, 7; Portsmouth, 0.

TEXAS LEAGUE
Houston, 5; Austin, 0.
Houston 2; Austin, 1.
Beaumont, 7; Dallas, 1.
Fort Worth, 5; San Antonio, 0.
Fort Worth, 2; San Antonio, 1.
Waco, 4; Galveston, 4.

NORTH CAROLINA LEAGUE
Winston-Salem, 4; Durham, 1.
Raleigh, 8; Greenville, 4.
Charlotte, 3; Greensboro, 1.

GEORGIA STATE LEAGUE.
At Valdosta 7; Cordele 3.
At Waycross 7; Brunswick 5.
At Thomasville 4; Americus 1

COLLEGES.
Georgetown, 10; Yale, 1.
Guilford, 6; N. C. A. & M., 8.
Navy, 7; North Carolina, 1.
Princeton, 8; Virginia, 7.
West Point, 16; Bucknell, 7.
Lafayette 3; University of Pennsylvania 1
Cornell 3; New York University 2.
Lehigh University 4; University of Minnesota 2.

How They Bat

PLAYERS.	G.	AB.	R.	H.	Pct.
Long	11	38	6	15	.395
Welchonce	10	38	3	14	.368
McCabe	15	38	12	21	.553
Ritchey	7	28	2	9	.346
Reynolds	7	28	3	9	.321
Jennings	15	53	12	16	.302
Flanagan	15	50	10	15	.300
Bibel	15	53	6	13	.245
Perryman	3	8	0	2	.222
Holland	6	23	1	5	.217
Powell	11	38	6	8	.211
Hunt	3	10	0	3	.200
Funk	9	30	1	5	.166
Doscher	3	7	0	1	.143
Price	3	10	0	0	.000
Hissinger	3	8	0	0	.000
Browning	4	9	0	0	.000
Elford	2	8	0	0	.000

No-Hit Game

NEW YORK, April 30.—Pitcher Johnson, of Virginia college, pitching against Fordham university here Wednesday, twirled a no-hit, no-run game.

STANDING OF THE CLUBS

SOUTHERN LEAGUE

CLUB.	Won.	Lost.	P.C.
New Orleans	11	3	.786
Chattanooga	9	4	.692
Atlanta	9	5	.643
Mobile	7	6	.538
Nashville	7	7	.500
Montgomery	6	10	.375
Birmingham	3	11	.214
Memphis	3	12	.200

AMERICAN LEAGUE

CLUB.	Won.	Lost.	P.C.
Detroit	9	4	.692
New York	8	5	.500
Washington	6	5	.545
Chicago	6	6	.500
Philadelphia	5	5	.500
St. Louis	6	7	.462
Boston	4	6	.400
Cleveland	3	6	.333

NATIONAL LEAGUE.

CLUB.	Won.	Lost.	P.C.
Pittsburg	9	3	.750
Philadelphia	7	5	.583
Brooklyn	6	5	.545
Cincinnati	6	5	.545
New York	6	6	.500
Chicago	4	8	.333
St. Louis	4	9	.308
Boston	3	8	.273

FEDERAL LEAGUE.

CLUB.	Won.	Lost.	P.C.
St. Louis	9	1	.900
Baltimore	8	4	.667
Chicago	7	5	.583
Indianapolis	6	6	.500
Buffalo	5	6	.455
Kansas City	5	7	.417
Brooklyn	3	8	.273
Pittsburg	2	8	.200

SOUTH ATLANTIC LEAGUE.

CLUB.	Won.	Lost.	P.C.
Jacksonville	14	5	.737
Augusta	13	5	.722
Columbia	12	9	.571
Charleston	10	9	.526
Macon	11	13	.458
Albany	10	17	.370
Columbus	6	14	.300
Augusta	13	18	.288

GEORGIA STATE LEAGUE.

CLUB.	Won.	Lost.	P.C.
Waycross	9	3	.750
Thomasville	8	3	.727
Americus	6	6	.500
Valdosta	6	6	.500
Cordele	4	8	.333
Brunswick	2	10	.200

Princeton Defeats Virginia; Score 5 to 4

PRINCETON, N. J., April 30.—Princeton defeated Virginia at baseball here Wednesday by batting rallies in the sixth and eighth innings. The visitors landed on Wood, the Princeton pitcher, for the fourth inning until every man had had a turn at bat.

Virginia	4	6	4
Princeton	5	8	2

Gammon and Green; Wood and Wall.

Journal Want-Ad Rates

One time, 1c a Line
Three times, 2c a line.
Seven times, 3c a line.

Find the Want Ad Meant for You

Net Circulation of The Atlanta Daily and Sunday

March 1—March 31, 1914

WANTED—HELP—MALE

WANTED—One first-class white barber for Saturday only. 116-B Peters street.

WANTED—Tailor barber for Saturday work. 9 Dunlap street.

WANTED—Second hand mules; must be in first class condition. Call at 174 East Hunter street.

WANTED—Porter in Monetta street. Apply 1 to 4 p. m.

WANTED—HELP—FEMALE

WANTED—Young women and girls to fill advertising positions. Welfare of employes closely supervised, their conduct guarded by matron, women supervisors and chief operator who have complete charge of your weeks' training course, salary while learning. Salary periodically increased for those becoming worthy of official responsibilities for additional salary. Apply 8:30 a. m. to 5 p. m. Joseph Kopp, 253 Candler building.

WANTED—Lady for American plan hotel of 100 rooms. Must be a hard worker and need not have a lot of experience, but must be of good character. Must be healthy and strong. Apply 9 to 11 a. m. Box 726 care Journal.

AN intelligent woman over forty $100 monthly corresponding for newspapers. No canvassing. Send for particulars. Press Syndicate, Box Lockport, N. Y.

GOVERNMENT JOBS for women. Big pay, short hours, vacations. Common education sufficient. Home free. Franklin Institute, Dept. 601-S, Rochester, N. Y.

GIRLS, take course in Moler Shipman's business college; school opened 9th. Whitehall free scholarship offered. Whitehall and Mitchell.

GIRLS LEARN milliner. Ideal School of Millinery 100, Whitehall, corner Mitchell. Positions secured for graduates. Call or write.

TEACHERS to solicit for educational work during vacation. Only those willing to work hard need apply. Box 88, care Journal.

WANTED—Two good washing men boat wagon, Candler Co.

WHITE woman cook and general housework. 1010 Center bldg.

WANTED—A good nurse. References. Apply 1 to 3 p. m. 74 Park.

EXPERIENCED white hotel maid 1018 Peachtree bldg.

WANTED—A housekeeper. Apply at Peachtree Inn.

COMPETENT maid for sanitarium. 1018 Candler building.

WANTED—Nurse girl. Apply at once 19 Crescent Ave.

WANTED—HELP—Male and Female

U. S. GOVERNMENT JOBS open to Men and Women; 15,000 appointments coming; $75 month. Life jobs. Pleasant work. Short hours. Vacations. Common sense education sufficient. Write immediately for list of positions now obtainable. Franklin Institute, Dept. M, Rochester, N. Y.

WANTED—Steerers, to train for commercial work; hotel, dance, recreation, meeting parlors; experience unnecessary; we train you; $18 to $35 weekly; individual and class lessons. Phone Main 4500.

THOUSANDS GOVERNMENT JOBS OPEN TO MEN AND WOMEN. Big pay. Write immediately for free list. Franklin Institute Dept. M 24, Rochester, N. Y.

BE A DETECTIVE LEARN at home; $100 to $300 per month; no canvassing; we assist you to secure position; write for free particulars. Address Detective, Box 1, Hyattsville, Md.

BIG Farm in exchange for Atlanta property. Address Owner, Box 1, Hyattsville, Md.

WANTED—Men to learn barber trade; few weeks completes; tools given; position guaranteed; wages while learning; write for free catalogue. Molar Barber College, Atlanta, Ga.

WANTED—TEACHERS

SOUTHERN TEACHERS AGENCY (Inc.) Leading in the South. Supplies schools and teachers. Offices Atlanta, Ga., Greenwood, S. C.

MORE competent teachers needed for high class openings. Write Foster's Teachers Agency, 608 Third National Bank bldg., Atlanta, Ga.

SOUTH ATLANTIC Teachers Agency, Atlanta, Ga.

ACME TEACHERS AGENCY, Atlanta, Ga.

WANTED—SALESMEN

ANGLDILES

WANTED Hustling Southern specialty salesmen to sell to jobbers and retailers. Address Manager, P. O. Box 1023, Atlanta, Ga.

WANTED—Salesman to sell to grocers and butcher trade. Address Manager, P. O. Box 728, Atlanta, Ga.

WANTED: ROBERT M. GREENE & SONS HAS OPENING FOR TWO WIDE AWAKE MEN WHO CAN SELL SOD FOUNTAINS. ADDRESS BY LETTER ONLY, 34 MADISON AVENUE, CITY.

LOT SALESMEN

$40 per week; earn from $200 to $400 per month selling our high class improved lots on easy payments. Empire bldg.

TRAVELING salesman carry side hundred dollars per week carrying parcel and line. New article, sold a child. Commission basis. Write Crown Chem. Co., Dept. 1, Pittsburgh, Pa.

FEW first-class salesmen for a first-class real estate proposition. Good location and reasonable terms. Call 1018 Candler building.

WANTED—Salesman. Experienced for large line of retail specialties. Apply 582 Candler bldg. Phone Main 4500.

WANTED: Young man as office boy in coal business; will teach you how to sell coal; state salary expected. Address Box 1, Journal.

WANTED—AGENTS

AGENTS—Sell 50 to 100 every day. Big money made quick. Address Box 548 Baltimore, Md.

EDUCATIONAL

CLASS FOR TEACHERS

A CLASS for teachers who wish to take the state examination will be organized at the Young Men's Christian Association building. The class meets at 4 o'clock p. m. and offers an excellent opportunity for those who wish to do special work for the June examinations. References made to county superintendents. L. C. Mote.

ITALIAN, among lines by Venetian gentleman. Address R. R., Box 8, care Journal.

(CONTINUED IN NEXT COLUMN.)

WANTED SITUATIONS—MALE

SPECIAL RATES for Situations Wanted ads. 3 lines one time, 10 cents. 3 times, 15 cents. The above rates ads must be paid in advance and delivered at The Journal office.

YOUNG MAN of good habits, neat appearance, strong mind with at present, must have day work; no objection to position with experience; will be taught; references furnished; would like to learn electrical business; will be in charge of office. Address 1, Decatur Ga.

WANTED—A position as chauffeur, in private family. I hold a diploma from the Practical Auto School, New York; white, can furnish good references as to my character, etc. Address Howard Stanford, L. Box 39, Henderson ville, N. C.

WANTED—Permanent position by capable electrician. Four years experience in charge of plant; can furnish A-1 references. Robert Sellers, Box 426, Jacksonville, Fla.

YOUNG MAN, 25, with five years experience in freight office as billing clerk, rate clerk, desires some kind of similar work. Good references. "L. B.," Box 10, care Journal.

WANTED—Position as clerk in dry goods or clothing store by a single man, six years experience; wages no object. Address Clerk, Dalton, Ga., care Jacob Hall.

PRINTER, A No. 1 make-up, ad and job man; wants position; Atlanta only; wants change. Married, sober, reliable, union. "References," Box 1, care Journal.

WANTED: Position in office out of office or any place, by a young man 25, who has spent four years in a state penitentiary. Box 17, care Journal.

PHARMACIST, Twenty-four years old, sober and reliable, registered. A-1 references, desires position. Address A. J. W., Box 987, care Journal.

PHYSICIAN, registered wishes permanent or relief work in city or via. Fla. References if desired. Address Physician, Box 1, care Journal.

DRAUGHTSMAN, mechanical, high school graduate, speaks English, French, Italian, wants position. Address N., Box 8, care Journal.

POSITION by experienced bookkeeper, 7 years' experience and reference; best of habits; married; Atlanta preferred. Address Bookkeeper, Box 1, Journal.

YOUNG MAN, stenographer, experienced, wants position; willing to travel; employe. Address R. C., Box X, care Journal.

LICENSED druggist, 4 years' experience, desires position; married and sober; references. Address Box 14, Parrott, Ga.

LICENSED druggist, six years' experience, married and sober; references. Address Box 14 Parrott, Ga.

WANTED: A position as carpenter; am ready to put to take charge of building work of any kind. Phone Decatur 158.

WANTED: Position by an experienced bookkeeper and office man of seven years' experience. Phone Ivy 7198-L.

WANTED: Work of some kind married; must work nearby. Address J. C. Rodebaugh, 53 Bonnie Brae ave., city.

SHIPPING clerk with some experience, wishes position at once. Address R. Box 61, care Journal.

WANTED SITUATIONS—FEMALE

SPECIAL RATES for situations Wanted ads. 3 lines one time, 10 cents. 3 times 15 cents. To get these rates ads must be paid in advance and delivered at The Journal office.

I WANT to rent a five or six room house, preferably in the Peachtree district. Will be glad to talk with lady who has vacant house. Must have water and sewerage. Address Mrs. Ben Hill Arnold, Box 1027, Forsyth bldg., or call Ivy 1027.

WANTED By white neat colored woman first class washing by the day; can furnish best of references; terms and any question answered. 31 Mangum street, Summerhill.

LADY STENOGRAPHER 19 months' experience desires good job. Good reference; small salary. Address "Stenographer," Box 1, care Journal.

LADY EMBALMER desires position with an undertaking or general store. Address "Embalmer," Box 1, care Journal.

EXPERT LADY desires position to teach book-keeping, shorthand and typewriting. Address "Expert," Box 845, care Journal.

WANTED Position by experienced young lady stenographer; can furnish best of references. Address Miss D. Box 84, Journal.

A LADY bookkeeper, well experienced in office work, desires a position. Address A. B., Box 251, care The Atlanta Journal.

YOUNG LADY of ability and experience wants position as saleslady. Will do anything. Address A., Box 1, care Journal.

POSITION as managing housekeeper or companion, by refined middle-aged widow. Mrs. Campbell, 16 West Baker.

LADY as stenographer who has employed desires change. Call Ivy 1561. Address Miss Campbell, 16 West Baker.

WANTED Position by young lady as cashier or clerk in drug store. Address R. B., Box 14, Parrott, Ga.

WANTED Position by stenographer of five years' experience. References. Call Main 4645.

POSITION wanted as nurse-girl; good experience. Call 454, Broad st., city.

WANTED Position by experienced housekeeper. Phone Main 4700.

RAILROAD SCHEDULES.

RAILROAD SCHEDULES.
SOUTHERN RAILWAY
"Premier Carrier of the South."
Arrive and Depart Daily.

The following schedule figures are published as information only, and not guaranteed.

No.	Arrive From	Depart For	No.
29	7 Lanier	12 01 am	30 Columbus	12 01 am
35	New York	5 45 am	30 Columbus	6 15 am
1	New York	6 05 am	30 Macon	6 15 am
1	Jack'ville	6 10 am	11 Macon	6 20 am
12	Macon	6 40 am	12 Richmond	7 55 am
25	Jack'ville	8 50 am	25 Jax	9 00 am
17	Toccoa	8 10 pm	17 Toccoa	8 15 pm
26	Hollis	8 20 pm	32 Ft. Valley	9 15 am
32	Columbus	10 55 am	26 Hollis	9 20 pm
7	Macon	10 45 am	38 N. Y. 1st	11 00 am
3	Valley	10 50 am	29 Macon	11 30 am
6	Cincinnati	11 00 am	24 Cincinnati	12 05 pm
8	Birmingham	11 00 am	40 Charlotte	12 05 pm
30	Macon	2 30 pm	6 Columbus	2 00 pm
30	Birmingham	2 30 pm	65 Chatta'ga	2 00 pm
40	Charlotte	2 30 pm	18 Charlotte	2 45 pm
5	Jack'ville	5 00 pm	18 Toccoa	5 45 pm
27	Macon	4 50 pm	27 Columbus	5 30 pm
37	N. Y. 2d	5 00 pm	5 Cincinnati	5 10 pm
31	Ft. Valley	7 30 pm	28 Ft. Valley	8 30 pm
31	Ft. Valley	8 00 pm	10 Macon	8 50 pm
9	Birmingham	8 15 pm	9 Macon	8 45 pm
18	Chatta'ga	9 35 pm	44 Washington	8 45 pm
28	Ft. Valley	9 35 pm	28 Ft. Valley	10 35 pm
24	Knx. Jct.	9 20 pm	24 Jack'ville	9 25 am
33	Macon	10 40 pm	33 Macon	11 10 pm

All trains run Daily. Central time. City Ticket office, No. 1 Peachtree st.

TAXICABS

TAXICABS, Belle Isle, IVY 5190. ATLANTA 1598.

NEWSOM AUTO CO
Is Local 81 U. S. Atlanta 981.

MEDICAL

HIGGINS' 1-cent drops. Send for trial treatment free, and symptom blank. Address Dr. Patterson, 443½ Edgewood ave., Atlanta, Ga.

DANCING

DANCING SCHOOL, latest steps, private, studio furnished Ivy 5786. 52-56 Houston St.

AUCTION SALES

AT AUCTION

A VERY FINE LOT OF HOUSEHOLD FURNITURE FROM STORAGE, CONSISTING OF $60 KITCHEN CABINET, GAS STOVE, WARDROBES, MAHOGANY DINING SUIT, COST $250; REFRIGERATORS, DAVENPORT, CHIFFOROBE, MAHOGANY LIBRARY SUIT, COST $300; UPRIGHT PIANO, MAHOGANY AND OAK BEDROOM FURNITURE, BRASS BEDS, LADIES' DESKS, CHINA, BRIC-A-BRAC, ART SQUARES, MATTING SQUARES, ETC., FRIDAY, MAY 1, AT 12 E. MITCHELL ST.

COMMENCING at 10 a. m., Friday, we will offer to the highest bidder a fine consignment of household furniture from storage. This consists of a mahogany sliding suit, including buffets, table, china cabinet suit cost $250. Also large mahogany sideboard, china cabinet, cost $90; solid mahogany library suit upholstered, cost $300; upright piano, cost $300; combination refrigerators, Pullman davenport, magazine, and other rockers; fine kitchen cabinet; quartered oak sliding table, kitchen cabinet; lamp; mahogany beds; a writing desk, oak sideboard; iron beds; National springs, mattresses, pillows, mirrors; bedroom suits; bedroom furniture; dressers; bedroom dressers and washstands; porch chairs and tables; pantry safe; oak dining chairs; Turkish rockers, hand-painted china, fine carpet and rugs; oak library table; 2 hall runs; one chafing dish; coffee and many other articles.

Sale at 10 a. m. Friday, May 1st. Positively sold at this sale. Sale 10 a. m., Friday, May 1st.

CENTRAL AUCTION CO.,
12 East Mitchell St.

CENTRAL AUCTION CO., 12 E. Mitchell St., buys and sells everything; auction sales every Tuesday and Friday. Bell phone Main 2425.

MONEY TO LOAN

WHEN YOU WANT TO BORROW MONEY $25.00 OR MORE

WE WILL LOAN YOU WHAT YOU NEED.
On Furniture, Pianos, Etc.

This company has set out to render a practical service to borrowers, handling money on legal terms and upon a repayment plan that is both practicable and reasonable, guaranteeing you fair treatment, quick service and a courtesy office. Inquiry or transaction of this kind.

CITIZENS LOAN CO.,
PHONE MAIN 3277. THIRD FL.
413-14 PETERS BLDG.
7 Peachtree. Corner Viaduct.

THE PRUDENTIAL INSURANCE CO.,

IS NOW accepting loans on high class Atlanta property at 5 1-2, 6 and 6 1-2 per cent. Prompt and courteous attention.

CHAS. H. BLACK,
Real Estate Loan Agent
210-211 Empire Building.
Phone Ivy 111.

MONEY TO LOAN

WE have a good deal of home funds that we can place promptly. Can lend on 5 years straight, or monthly payment plan. Also money for purchase money notes. Foster & Robson, 11 Edgewood avenue.

MONEY TO LOAN.
WE CAN make prompt loans at lowest interest rates on high class Atlanta residence or store property.
DUNSON & GAY
409 Trust Co. of Georgia Bldg.

MONEY

WE HAVE some special funds on hand to loan in amounts of 10s, 20s and four thousand dollars at 6 and 8 per cent. Only real estate mortgage loans of high character considered.

TURMAN & CALHOUN
1008 EMPIRE BUILDING.

WANTED—AT ONCE, $10,000 WORTH OF

FIRST and second mortgage notes. No delay, privilege of paying off. Grant building. Cliff C. Hatcher Insurance Agency.

$50,000 Home Funds
TO LOAN on Atlanta homes at 6 per cent. On limited money for business property at lowest rate. Few of note and will call 46. W. Turner, 24 S. Broad street.

United States Mortgage & Trust Company of New York
W. S. SMITH, Sole Representative for making loans on Atlanta property. Ivy 1500.

MONEY TO LOAN At 6, 7, 8 per cent, on Atlanta and suburban real estate, in sums of $500 to $5,000. Reppert & Reppert, 10 Broad st.

THE ATLANTA INCORPORATING COMPANY,
Responsible Concern Making Loans
Without Real Estate Security.
817-818 Candler Bldg.

MONEY FOR SALARIED PEOPLE AND other good security; own names; cheap rates, easy payments; confidential. Bonds & Co., Room 809 Austell bldg.

MONEY to loan on Atlanta real estate. Apply to S. M. INMAN & SOWELL.

LOANS on real estate. We have purchase money notes and second mortgages for sale. Ivy 1275-271 Candler Bldg.

Phone Ivy 4453.

$3,000 TOTAL MONEY at 5 per cent in four sums. Five years' time. Apply owner, Box 1, care Journal.

TO T. H. Simmons Realty Co., 307 Peters bldg.

MORTGAGE LOANS made on first-class improved Atlanta real estate. "Get in touch with me." George Realty Co., 511 Empire bldg.

CLIENTS have funds for loans on improved property near Atlanta. J. F. Van Valkenburg 319 Equitable bldg.

FARM LOANS—Funds in six amounts on unexpired farm loans in Georgia. The Southern Mortgage Co., Gould bldg.

$980 IN WORD, THE REALTY BUILDING ALONE IS ATLANTA'S REAL ESTATE.

J. R. NETTLES & CO., 601 Empire Life bldg. Mortgage loans, 6, 7 and 8 per cent.

MONEY to loan on improved real estate. C. C. Matthew Jr., 627-634 Empire bldg.

FOR results, use Journal Wants.

AUTOMOBILES

For Sale

Columbia Automobile Exchange
287 EDGEWOOD AVE. IVY 1626

LARGEST DEALER of used cars in the south. All kinds of used cars bought, sold and exchanged. Open evenings. Liberal allowance for your car.

1914 5-passenger $ 600
1913 5-passenger 500
1913 5-passenger roadster 450
1912 5-passenger 350
1911 5-passenger 250
1911 roadster 200
1911 roadster 250
1911 roadster 200
1911 roadster 200
1911 roadster 200

POULTRY, PIGEONS AND LIVE STOCK

One Thing That Has Hurt the Poultry Business

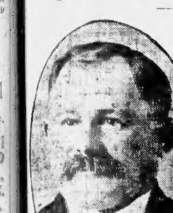

POSSIBLY one of the things that has done more to hurt the poultry business than any other one thing has been the lack of knowledge connected with this business. Hundreds of people who raise a few fancy chickens do not even own a standard and do not know a first-class bird when they see one. Because they have a variety of the thoroughbreds and that probably come from some good strain they think that every bird hatched from them should bring a fancy price, and every egg that is laid by the hens should bring a fancy price. The result is they advertise, ask a good price and have received hundreds of orders at fancy prices for both eggs and fowls. They would fill these orders in good faith, thinking they were giving their customer the value of his money when in many cases the customer would not get value received—simply for the want of knowledge.

But two breeders, especially new ones, actually know the worth of individual birds or of eggs from certain pens of fowls, and they usually accept anything that looks worth. This is one reason why the rock that has caused more failures and more misery and confidence in this business than any one thing connected with it. Hundreds of people have paid fancy prices for birds and eggs and have been disappointed, and in the end, practically speaking, that are worth lots of money would go to the butcher and be shipped in most instances felt that he was giving full value, and the right quality was furnished.

Some breeders even know how to grade the different qualities. For instance a $50 bird is far cheaper at $5.0 than the average bird would be at $1.50 to $3. But how few people know this. Many people who have been purchasing fancy prices have not been afraid to buy and have quit on this account. On the other hand when a person takes a nice lot of chickens in many instances they would have known how to price them for what they were worth. Especially

FOR SALE—REAL ESTATE

NEXT SATURDAY,
MAY 2nd

AT HALF PAST THREE O'CLOCK in the afternoon, we will sell the lots on property on

MARIETTA STREET

CASH for coming back to the Railroad with new track facilities already in.

Call for plats. Terms six-month basis, one, two and three years with 8 per cent interest.

FORREST & GEORGE ADAIR
AUCTIONEERS.

FOR SALE—REAL ESTATE

WARE & HARPER,
REAL ESTATE.

$2,300—FOR colored people, 6-room house; exclusive section for colored people; house in good condition; good lot of fruit trees, etc., etc. Reasonable terms; see this at once.

$1,200—HAVE two good vacant lots in section where property is being sold and developed very rapidly, to exchange for equity in piece of renting property or farm close to Atlanta around $2,000. See Mr. Rountree.

$5,500—PRETTY 6-room bungalow, Inman Park section; near Euclid and Moreland avenues; all conveniences; price reduced from $6,000; $1,000 cash and $500 yearly; extra nice place; it will please you.

$3,350—7-ROOM, two-story house; within easy walking distance, corner lot, all conveniences. Will consider exchange for purchase money notes, or will sell on very easy terms. This is a bargain.

$3,800—PRICE cut from $4,750; nine-room, two-story house near Georgia avenue and Fraser street; for $3,800. One of the biggest bargains on our lists. Terms.

$4,750—RENTS for $60 per month; piece of eight-o renting property, close in. Always rented. Terms cash; no loan; no better investment.

——OWNER of a pretty 3-room cottage in fine section of College Park, lot 100x190 to alley, asks us to say to him an offer. This is convenient to schools and car lines, and will please you. See us about this.

FOR EXCHANGE—REAL ESTATE

I HAVE $1,500.00 equity in practically new six-room, suburban cottage, and a purchase money note for $1,350.00 due in ten months. Will trade for equity in acre-room cottage within 20 minutes' ride center of city. Give location and price. Address Owner, Box 128, care Journal.

I HAVE well improved farm at Acworth, Ga., rented for 1,500 pounds cotton, no loan, that I will trade for 5-room house in Capitol View. Call Main 3809, Atlanta 1407.

A REAL FARM, renting for 100 bales cotton, near Dublin, to exchange for Atlanta property. "Farmer," Box 96, care Journal.

300 ACRES fine south Georgia land to exchange for vacant lot or equity in small renting property. "Clifton," Ivy 590.

REAL ESTATE—Sale or Exchange

FOR SALE OR EXCHANGE—6-room bungalow, double ave., just off Moreland, for auto or vacant lot. Have all conveniences; hardwood floors, screened throughout. Address Leaving City, Box 25, care Journal.

MOST dependable roomers are secured through The Journal Wants

FOR SALE or exchange, best semi-central Spring street parcel in Atlanta. Owner, 512 The Grand.

WANTED—FARMS

WANTED—To buy from owner, tract of land suitable for cattle raising. M. McAfee, 528 Wilson street, Cincinnati, Ohio.

FOR SALE—REAL ESTATE

North Side
$7,000 HOME

FOR real up-to-date, choice home, let me show you an eight-room California bungalow, close to Peachtree. The best buy on the street. It's new, modern, beautiful inside, well arranged. In a first-class neighborhood. On a street of this kind you don't get this offered to you very often. Better see this at once.

Will sell on easy payments.
Call 2854 Main.

DRUID HILLS LANDS FOR SALE FOR CASH TO THE HIGHEST BIDDER ON THE 8TH DAY OF MAY, 1914, AT 10 O'CLOCK, BEFORE THE COURT HOUSE DOOR IN DECATUR, GEORGIA. THIS PROPERTY SOLD BY THE ADMINISTRATOR OF MISS MARY C. PADEN, DECEASED, TO BE DISTRIBUTED AMONG HER HEIRS. THIS IS THE GREATEST PROPORTION IN REAL ESTATE THAT HAS BEEN OFFERED TO THE PUBLIC IN THE DRUID HILLS SECTION. THE LANDS ARE ROUNDED ON THE WEST BY THE DRUID HILLS GOLF COURSE, ON THE NORTH BY DRUID HILLS LAND COMPANY'S PROPERTY, ON THE EAST BY CHESTER HEIGHTS PROPERTY AND ON THE SOUTH BY PROPERTY OF MRS. AMANDA BUGGS AND THE GOLF COURSE. CLIFTON AVENUE RUNS THROUGH THE CENTER OF THIS LAND AND WITHIN TEN MINUTES' WALK OF THE END OF PONCE DE LEON CAR LINE. THIS PROPERTY KNOWN AS THE PADEN PROPERTY, FREE OF ALL LIENS AND TITLE GOOD.

ELEGANT RENT PAYING INVESTMENT in four blocks of Candler building and paying nearly eleven per cent interest. It is vacant all the time at $1,056 per year and improvements are now new and in first-class condition. Also less the outcome as well as income and these kind of bargains don't turn up often. It will certainly pay you to look at this. See or phone Cliff W. Sanders, 213 Atlanta National Bank bldg. Phone Main 288.

(CONTINUED ON NEXT COLUMN.)

FOR RENT—HOUSES

FOR RENT

HOUSES		APARTMENTS	
10-R. H.—42 W. Peachtree st.	$70.00	6-R. APT.—981 Spring st.	$30.00
10-R. H.—255 W. Peachtree st.	65.00	6-R. APT.—193 S. Pryor st.	30.00
10-R. H.—50 W. Fourteenth st.	75.00	6-R. APT.—40 B. Eugenia st.	32.50
10-R. H.—70 Piedmont ave.	60.00	6-R. APT.—947 Washington st.	60.00
9-R. H.—12 Williams st.	52.50	5-R. APT.—596 S. Boulevard	30.00
9-R. H.—159 Highland ave.	57.50	5-R. APT.—52 W. Harris st.	25.10
8-R. H.—92 Kenilworth ave.	60.00	5-R. APT.—596 N. Boulevard	25.00
8-R. H.—606 Peachtree st.	80.00	5-R. H.—158 Haynes st.	15.00
8-R. H.—125 E. North ave.	55.00	5-R. H.—188 Haynes st.	15.00
8-R. H.—148 W. Peachtree st.	60.00	5-R. H.—9 Highland st.	25.00
7-R. H.—289 Courtland st.	23.10	4-R. APT.—Piedmont Park Apt.	45.00
7-R. H.—29 Woodward ave.	25.00		
6-R. H.—82 E. Baker st.	27.50		

SMITH, EWING & RANKIN
130 PEACHTREE STREET

For Rent
CHAS. P. GLOVER REALTY CO.
REAL ESTATE—RENTING—INSURANCE. 212 WALTON ST.

12-RM. H.—526 Washington st.	$50.00
12-RM. H.—52 W. Fourth st.	50.00
12-RM. H.—18 Simpson st.	42.50
9-RM. H.—357 E. Hunter st.	25.00
9-RM. H.—646 North Boulevard	42.50
8-RM. H.—85 Currier st.	35.00
8-RM. H.—254 Forrest ave.	35.00
8-RM. APT.—277 Piedmont ave.	40.00
7-RM. H.—27 W. Pine st.	30.00
7-RM. H.—9 Delta Place	35.00
7-RM. H.—157 Leslie ave.	17.50
6-RM. H.—130 W. Tenth st.	40.00
6-RM. H.—284 Bass st.	20.00
6-RM. APT.—62 E. 14th st., St. Helde	20.00
6-RM. H.—835 Ivy st.	18.00
6-RM. H.—244 Hill st.	30.00
6-RM. H.—383-A Luckie st.	18.00
6-RM. H.—224 Crystal ave.	18.00
6-RM. H.—256-B Courtland st.	30.00
6-RM. H.—81 Edgewood ave.	30.00
6-RM. H.—65 Currier st.	30.00
6-RM. H.—Green st.	30.00
5-RM. APT.—18 Simpson st.	28.10
5-RM. H.—34 Atlanta ave.	25.00
5-RM. H.—134 Nelson st.	17.00
5-RM. H.—701 Boulevard	18.00
5-RM. H.—328 Crescent ave.	18.00
5-RM. H.—280 Forrest ave.	35.00
5-RM. H.—58-C Ivy st.	16.00
5-RM. H.—58 Killian st.	16.50

FOR SALE—REAL ESTATE FOR SALE—REAL ESTATE

WEST END PARK BUNGALOW

BRAND-NEW, on nice corner, lot level and shaded; has five rooms, sleeping porch, finished with hardwood floors, tile bath, birch doors, nice electric fixtures, built-in china, built-in bookcases and china closets, for $4,250. On terms, $500 cash and $30.00 a month.

Best bargain of the season

HAAS & MacINTYRE
308 ATLANTA NATIONAL BANK BUILDING—PHONE M. 1235.
HOMER A. M'AFEE, Sales Manager.

$20,000 LUCILE AVE. LOTS SOLD

WHEN THEY move that fast it's a sign of real merit.

A man came into our office last week and said:

"I HAVE been looking 12 lots over for two years, and have found at last what I have been looking for. We laid out a contract, his check was picked out for best lot and left the earnest money. The whole transaction did not take ten minutes.

IF YOU ARE LOOKING FOR A REAL HOME,

TAKE the Lucile car, get off at the switch, look at the beautiful property on both sides of the street for three blocks. Remember that all the improvements are being put down at no cost to you, paving, sewer, water, gas and sidewalks. Note how the lots lie, level, shaded, everything around you to make a comfortable home. Remember, then, that the car service is the best in town; every car goes right by both terminals and all the business section.

THEN try to get something to equal it in quality at our price, $1,350, on easy terms.

B. M. GRANT & CO.
Call us up NOW before your pick is gone.

Have You Real Estate

You'll like to sell---improved or unimproved, city or suburban? Advertise it in The Journal Real Estate columns and you'll sell it. First thing every evening those who seek land for investment or building purposes, read this page carefully.

FOR SALE—REAL ESTATE

North Side

SPLENDID LOT IN DRUID HILLS, on easy terms, 100 feet wide and fine depth. Elegant shade, beautiful location, convenient to car line and in elegant neighborhood. It's a fine bargain and you can't find them out there often. Cliff W. Ansley, 217 Atlanta National Bank bldg. Phone Main 288.

BEAUTIFUL ANSLEY PARK lot in one of the prettiest locations in the park. It is 75 feet front, lays splendidly and has fine shade. It is one of the very best bargains on the market. Easy terms. Phone or see Cliff W. Ansley, 217 Atlanta National Bank bldg. Phone Main 288.

North Side Lots.

$50 CASH, $15 per month; water, sewer, tile sidewalk, cheated streets. One block of car line. Mrs. Anderson, Box 62, care Journal.

I WISH to sell my 7-room bungalow in Ansley Park. Built for a home. Good and beautiful. Two tile baths, sleeping porch. Is very cheap. Attractive terms. Address Mrs. L., Box 136, care Journal.

$800—LEVEL LOT, one block Ponce de Leon, with water, sewer, gas, etc.; $600, near Highland; $1250, Lucile avenue; $1,000, Virginia ave. M. F. Ramsey, 212 Empire. Ivy 7196, Atl. 1462.

GREATEST bargain in Atlanta, on Simpson Street, 100x500 corner lot, 4-room house, water, sewer and cheated street. $3,000 cash. "Milton" Ivy 590.

YOUR money doubled. Improved lots near Druid Hills, $500 cash, balance monthly. Will take vacant lot or small automobile. W. H. S. Hamilton, 224 Hurt bldg. Ivy 8252-J.

5-ROOM cottage in West End, just off Ashby st., for 48x150, level. Always rented. Price $1,800; $100 cash, balance easy. Address Bargain, Box 55, care Journal.

$1,800—GOOD bargain; 5-room house and two lots, 100x120, city limits; terms, only $100 cash, $15.00 month. 508 Temple Court bldg.

$1,500—WEST END section, new 5-room cottage, block of schools; good reason for sacrifice. Easy terms. Ivy 8958.

FOR SALE—$1,000 equity in Gordon street bungalow; 6 months' payments; on beautiful elevated lot. Call West 886 J.

South Side

GRANT PARK SECTION—I have a nice 8-room bungalow that I will accept piano, diamonds, or good auto, good vacant lot or exchange for smaller place for cash payment, and give you easy terms on balance. If you want a bargain and have one of the above or cash see me at once, it has all the improvements, such as sewer, gas, tile walks and chert, nice street and only one block from car line. You will never find just the combination again, no matter how long you wait. John D. Muldrow, 1205 and 4 Empire building. Ivy 8567.

BUY ATLANTA AVE. LOTS on your own terms. Cheap price, beautiful site; make money or build a home. Improvements down. Good locality—close in. Grant Park section. Greenfield, Greenfield bldg. Main 1417.

I OWN a Capitol avenue house of ten rooms that cannot be duplicated for less than $5,000. The lot is 50x200, east front, well shaded and worth $3,000. Will take $4,000 on terms or less for half cash. Call Ivy 3884.

Suburban

BEAUTIFUL BUILDING LOTS

$50 Cash and $15 a Month.

ON EMERY, Robson and Hardee streets in Kirkwood I have several lots left. They are convenient to car lines, schools and churches and improvements are down and paid for.

R. M. ABERNATHY,
Owner
320 Peters Bldg. Phone M. 2674.

WILL SACRIFICE MY DRUID HILLS HOME

I NEED some cash and am forced to sell my home in Druid Hills at a sacrifice. lot 100 feet frontage, with a beautiful 10-room brick house. I must sell at once and want an offer. Address Owner, Box 55, care Journal.

NEW 6-room California bungalow, Jefferson Park, Decatur. Has beautiful home has hardwood floors, handsome mantels and electric fixtures, screened sleeping porch, fine lot 80x212. High-class neighborhood and every modern convenience. $4,350. $500 cash, $25.00 per month. W. H. S. Hamilton, 224 Hurt bldg. Ivy 8252-J.

BUY NOW—A Suburban Lakewood Heights bungalow of 6 rooms, and large level lot, 60x119, corner Lakewood avenue and Arnoux, two blocks west of Lakewood car line. Seven new bungalows just finished on Adair avenue. Have your own garden, chicken; truly live at home. Look at it and apply to OWNER 609 Equitable Bldg.

SPLENDIDLY built five-room bungalow, East Lake car line. Purchaser may select fixtures. Phone Owner, Main 2409 in afternoon.

KIRKWOOD—The best six-room bungalow, lot 50x200, east front, for $5,000. Terms to suit. H. P. Glore, owner, phones.

MODERN HOME in Decatur at sacrifice. Phone Decatur, 235.

Miscellaneous

"LET'S GO FISHING!!"

JUST FINE

TAKE YOUR CHOICE!!

$3,000—$4,000—$6,000.

THREE beautiful new bungalows, large lots, 2 to 3 acres, water, sewer, electric lights, on car line and macadam highway just one mile Atlanta citizens for neighbors, a duplicate of Druid Hills for one-tenth the cost. Let me show you my home.

JOE WALKER
Phone M. 4762. 716 Peters building.

LET us build you a home. We are constructing many beautiful bungalows.

We furnish plans and specifications, our building department a skilled architect. Let us have your ideas and we will submit plans and cost of building without expense.

We can build a bungalow in any class home you desire.

E. J. and MARION HARLLEE,
Builders.
320 Equitable Bldg. Main 4786.

$25 CASH, $20 PER MONTH.

LET us sell you a suburban home. Paved streets, electric lights, cabinet mantels, city water and up-to-date plumbing. We have several of these houses, and the prices range from $2,800 to $3,500. Will arrange to suit immediate possession.

HARPER REALTY COMPANY,
217 Third National Bank Bldg.
Bell Phone Ivy 4286. Atlanta 672.

$6 WINDSOR STREET—Fortnightly, new two-room, two-apartment, rented for $720. Price, $5,750. What better do you want? See Lester or Gilbert, 206 Candler bldg.

WE HAVE several 5 and 6-room homes at bargain prices, and easy terms. Can accept vacant lot as cash payment, call, "Milton" Ivy 590.

NICE lot, 40x140, small cash payment, balance $30 month; no mortgage; good thing. Ivy 5800, Ivy 6044-J.

BEAUTIFUL HOME, Myrtle street; small cash payment, balance $80 month; no mortgage; good thing. Ivy 5800, Ivy 6044-J.

FOR SALE—REAL ESTATE FOR RENT—HOUSES

W. A. Foster & Raymond Robson
Bell Phones 1031-1032. 11 EDGEWOOD AVE. Atlanta Phone 1881.
"IF YOU SEE IT IN OUR AD IT'S SO."

FOR SALE

IN WEST END, on Holderness, near Gordon, a new 7-room bungalow, on lot 50x150, half block of car line. You will have to see this to appreciate it. Just think—only $4,500.00; $500 cash and $30 per month. See Mr. Abbott.

6-ROOM cottage, near McLendon street, Inman Park. Rents for $30 per month. Only $3,650; $50 cash and $20 per month. See Mr. White.

677 ACRES in the very best farming section in South Georgia. A farm absolutely complete in every respect; 7-room residence, tenant houses of 2, 4 and 5 rooms each; 5 barns, 2 wells, etc. Owner will exchange for Atlanta income property. We can prove to you by reliable sources here in Atlanta that above farm is worth what we are asking in swap. Excellent opportunity for a money-making trade. For further particulars, see Mr. Bradshaw.

A CLOSE-IN apartment on Courtland street, renting for $1,222 a year and always rented. $12,500. See Mr. White.

SUTHERLAND TERRACE, North Kirkwood; 9-room house; large lot; shade; all modern improvements. Owner has moved and says sell. $5,000 on terms. See Mr. Rose.

10-ROOM HOME in the best part of West End. The house actually cost $14,000 to build. Beautiful, shady lot, 100x200. We are instructed to sacrifice it for $13,500. Must be seen to be appreciated. See Mr. White.

IF YOU HAVE MONEY TO LOAN, WE CAN PLACE IT.

FOR RENT

ROCKYFORD ROAD, KIRKWOOD.

JUST three doors north of East Boulevard (behind, in S. Kirkwood, and within a block of the junction of East Lake, Decatur and Stone Mountain car lines, we have this comfortable little two-story, seven-room cottage. This little home is almost new, and carries all the conveniences, with the exception of gas, has a nice lot, and convenient to schools and churches. Price $26.30.

25 UNCLE REMUS AVENUE.

BETWEEN Oglethorpe and Gordon and right near Lawton street, we have this attractive little bungalow of six rooms, is modern, carrying all the conveniences, such as hot and cold water, gas and electric lights, on fair sized lot, and the house is in good shape. Price $30.00.

15 LUCILE AVENUE.

NEAR Ashby street, and on the Lucile avenue car line, nicely located on a large lot, we have this most attractive little two-story, six-room cottage, with reception hall. This has all the conveniences, and is in one of the best West End sections, and convenient to schools and churches. Price $30.00.

WE HAVE automobiles for the purpose of showing our properties, and will be glad to show you any place that we have on our list.

FOR SALE—REAL ESTATE FOR SALE—REAL ESTATE

BURDETT REALTY CO.
413-14 EMPIRE BLDG. IVY 8161; ATL. 2099.

W. PEACHTREE CORNER LOT—Fronting 190 feet on West Peachtree, within one block of North avenue. Nine-room house, renting for $75 per month. One of the best apartment sites in Atlanta. We can sell for $200 per front foot and take some property in exchange.

STONE MOUNTAIN CAR LINE—Twenty-five acres and good seven-room cottage with all conveniences, including water, bath, lights, etc. Extensive road frontage, with electric car stop in front. All the frontage is a beautiful oak grove, and the rear is good cultivated land with large orchard. Here is everything you need to combine the advantages of city and country life. Price $9,000 for quick sale. Terms.

COLLINS BROS & DAVIES
REAL ESTATE
Phone Ivy 7190 714-715 Empire Bldg.

WEST ONTARIO AVENUE—Seven-room bungalow on a lot 50x200. This is a beauty, finished elegantly and the lot is east front. Price $5,350. Terms. This is certainly a swell home.

SOUTH PRYOR—Near Georgia avenue. Seven rooms, two-story, on good deep lot. Right in best part of south side. Price $5,750, on terms. A fine bargain for someone.

GREENWOOD AVENUE AND VEDADO WAY—This is a six-room bungalow that owner has been asking $4,750 for. If sold within the next few days will make it $4,250 cash. This home is in a good section of the north side, and at the price we have is certainly a sacrifice.

13 Per Cent Investment

ON ONE of the best residence streets of the North side. Four apartments in first-class condition, leased for $2,280 per annum.

Price $18,000. Terms arranged. See us at once.

W. L. & JOHN O. DuPREE
EMPIRE BLDG., PHONE IVY 10.

THE LOTS in the subdivision of Ewing, Benson & Killian, of the Grant property, on Hill, Kelley and Sidney streets, are being rapidly sold. But there are several choice lots left that are worthy of inspection.

These lots, at the prices at which they are being held, offer splendid opportunities for speculation or for ideal home sites. Plats can be had by anyone desiring, either by phoning or calling at our office. Make your selection of a home site in this subdivision while you yet have an opportunity of securing some of the choicest lots.

We will arrange terms to suit purchasers. The prices are in plain figures on the plats.

If you desire to see these lots phone or call at our office and our representative will be glad to show you.

J. H.
SMITH & EWING
130 PEACHTREE STREET. PHONE: IVY 1513.

WOODLAND HILLS

ONE LOT PER DAY SOLD IN WOODLAND HILLS LAST WEEK. CALL AND TALK TO US ABOUT THEM.

W. E. WORLEY
415-16 EMPIRE BLDG.

DO YOU WANT A HOME?

WE KNOW that there are numbers of people in Atlanta who really and truly want to buy a home; but like every home lover you have your idea as to what you want, and would resist any agent trying to force, or insist on your buying what does not suit you. Now, we are in the business of selling, renting and building homes; our aim is to give you just what you want, and we want you to come and tell us just what you want, whether it be an elegant uptown place, a medium priced suburban home, or small acreage where you can keep cows, raise chickens and vegetables. If we have such a place on hand we will be pleased to show you same; if not, we will tell you frankly, but will proceed at once to find it for you, if it can be found. Just tell us your wants, our aim is to fill them.

ERNEST PARKER CO.
1153 HEALEY BUILDING.
Real Estate. Renting. Building.

MONEY TO LOAN MONEY TO LOAN

MONEY ON HAND

TO LEND on first mortgage loans, also to buy first mortgage real estate notes.

LIEBMAN
REAL ESTATE AND RENTING
17 WALTON ST.

JOURNAL REAL ESTATE ADS WIN.

FOR SALE—REAL ESTATE FOR SALE—REAL ESTATE

FORREST & GEORGE ADAIR

Auction Sale of Marietta Street Property With Railroad Frontage

On Saturday Afternoon, May 2d, at 3:30 o'Clock,

WE ARE going to sell the property formerly occupied by the Palmer Brick Company, subdivided into nine lots fronting on Marietta street and extending back to the railroad.

Sidetracks are now on the property, and Marietta street has been beautifully paved from the center of the city out beyond the corporate limits.

I believe this to be the best railroad warehouse or manufacturing plant on the market, and invite the attention of all manufacturers and shrewd investors to this sale.

Terms are one-fourth cash; balance one, two and three years, with 6 per cent interest.

FORREST & GEORGE ADAIR,
Auctioneers

We have a good two-story, seven-room house

ON NORTH side, just off Forrest avenue, that we can sell at a bargain, if sold within the next few days. The lot is good size, and the house in good shape, and the price is right. Price $3,250.00; terms.

WE ALSO have a bargain in a nine-room, two-story house on West North avenue, a little over a block from West Peachtree street, this place is an excellent place for a home or investment, and the owner is a non-resident, and will take One Thousand Dollars less than she was offered one year ago; the lot is large, being 50x190 feet to a twenty-foot alley in rear. Price $7,500. Call Whitten.

M. L. THROWER

DILLIN-MORRIS COMPANY
609-10 Atlanta National Bank Bldg. Both Phones 4234.

$4,750. WILL buy a beautiful new 7-room, furnace heated bungalow in West End. Faces east on lot 50x200. Ask to see this one.

WE HAVE a six-room house, one year old on nice level shady lot which we will sell for $2,500 without a cash payment but will take part cash money notes or other property as payment on it.

WE ALSO have a corner business lot on a good cherted street with all improvements about 75 feet front which we will exchange for $3,000 worth of purchase money notes.

WE HAVE a nice country home at East Lake, has 7 rooms. On large shady corner lot 100x190; plenty of fruit and grape. Elegant garden and in fact is a jam-up home. Will make the price $3,500 to a good party, and terms to suit.

"HOMES"

$11,000—PONCE DE LEON AVENUE, a lovely 9-room home, every modern convenience, hardwood floors, beam ceiling, furnace, in fact, it is a real classy home. Will take small piece of property as part payment.

$7,500—BUNGALOW CLOSE TO PONCE DE LEON AVENUE AND NORTH BOULEVARD. 6-room bungalow, hardwood floors, beam ceiling, built-in bookcases, fine lot, screened, cement driveway and garage. Will take a small piece of property or cash as part payment.

$10,000—WEST PEACHTREE STREET, a handsome 8-room home, furnace, wiremold, sleeping porch and garage, etc. This will please you. Terms.

$6,000—REAL NICE SIX-ROOM BUNGALOW, all conveniences and a beauty, close to Piedmont Park, one block of two car lines. If you will look at this place you will stop and buy it, on terms.

MARTIN-OZBURN REALTY CO.
Third National Bank Bldg. Phone Ivy 1276; Atlanta 700.

$140,000 EXCHANGE

A MAN wants to take as part payment on the above amount about $50,000 to $75,000 in other property. The property is on Decatur street and rents for about $7,800 a year. About $15,000 cash will handle it.

TURMAN & CALHOUN
SECOND FLOOR EMPIRE BLDG.

The Real Estate Field

Ford Motor Company Awards Contract for Erection of Assembly Plant on Ponce de Leon Avenue to Philadelphia Firm—Building Will Cost at Least $250,000 – Druid Hills Sale and Building Announcement – Details of Central Lease

The Ford Motor company has let the contract for the construction of its assembly plant on the south side of Ponce de Leon avenue and the Southern railway's belt line, Erwin & Lighton, of Philadelphia, got the job.

The permit will be applied for probably in a few days. Details of the accepted bid are not known here, but the building will cost at least $250,000.

It will be of reinforced concrete construction, covering a lot with a frontage of 142 feet on Ponce de Leon avenue, and a depth of 297 feet to the railroad. The spur track will enter on the second floor. There will be four stairways, and these, in addition to the elevator shafts, will be entirely inclosed in absolutely fireproof.

The ground floor on the front of the building will be a show room, and the balance will be an ornamental one.

Parts of automobiles will be shipped to the building and there assembled by skilled employes imported here from the factory in Detroit. The company expects to have the building completed by October 1 next.

DRUID HILLS SALE.

Forrest Adair, jr., of the Forrest & Grover Adair agency, has sold for Druid Hills to Victor R. Smith a lot on North Ponce de Leon avenue in Druid Hills, for $12,500, or $100 a front foot. Mr. Smith will build a residence.

The lot is on the north side of the street, beginning 800 feet east of the Briarcliff road, having a frontage of 125 feet and a depth of about 600 feet.

CENTRAL LEASE DETAILS.

Details became known Thursday of the lease of the northwest corner of Marietta and Broad streets, mention of which was made recently.

The building is three stories. Coursey & Nonn, the druggists, took twenty-five feet on the corner for five years at $1,000 a month and the Evansville Brewing company took the adjoining twenty-five feet for five years at $670 a month.

J. J. Jones, of Jones, Engle, handled the lease for Enoch Jones, owner of the property.

CANDLER LOAN DEED.

The New York Herald, in Tuesday's issue in its real estate news, carries an announcement to the effect that Mrs. Russell Sage had placed a $1,000,000 loan deed on Mr. Candler's New York sky-scraper. The item follows:

"There was reported yesterday the acceptance of a mortgage loan of $1,000,000, at 4 1-2 per cent, by Mrs. Margaret Sage, widow of Russell Sage, to Asa G. Candler, owner of the Candler building, a twenty-four story building at Nos. 226 to 234 West Forty-second street, with a seventeen-story extension in the rear at No. 221 West Forty-first street. O. G. Jones & H. V. Dyke negotiated the transaction."

PROPERTY TRANSFERS.

WARRANTY DEEDS.

$700—J. W. Ball to Thomas Vaughn and Nancy Wilson, lot southwest side Byron road, 737 feet northeast of south line of land lot 240, seventh district, 50x490. March 30, 1911.

$2,500—P. J. Dudley to C. W. Seignious, lot southwest corner Beecher street and Greenwood avenue, 50x910. April 24.

$1,000—F. E. Taylor to Copenhill Land company, lot southeast side Sinclair avenue, 306 feet northeast of Lake avenue, 50x175. March 28.

$2,500—Edwin R. Hass to Mrs. Thomas Fahy, lot northeast corner Ridge avenue and Pulliam street, 52x75. March 30.

$3,125—Mrs. Thomas Fahy to W. H. Allen, lot south side Edgewood avenue, 180 feet east of Daniel street, 25x90. March 27.

$5,815—William L. Garrett to W. J. Blalock, 105.7 acres at southeast corner land lot 60, Stone Mountain district. April 25.

$1,000—West End Park company to O. U. Fuller, lot south side S. Gordon street, 80 feet east of Willard avenue, 50x170. April 28.

$500—J. S. Slaton to Thomas J. Donaldson, lot north side Wesley avenue, 320 feet west of Serpentine drive, 100x400. April 28.

$1,000—Briarcliff Land company to A. B. Brown, lot south side Blue Ridge avenue, 180 feet east of Linwood avenue, 50x256. April 10th.

$1 and other consideration—M. J. Ferrell to same, same property. April 28.

$6,250—Ollie C. and Walter S. Bell to Fannie R. Guiberry, lot east side Capitol avenue, 98 feet south of Fulton street, 64x228. February 20, 1911.

$100—A. J. McCoy to J. W. Miller, lot west side Randall street, by East Point, 270 feet south of Holcombe street, 220x40. March 30.

$10,000—M. Quinlan to J. M. Chapman, No. 344 Myrtle street, 51x106. April 25.

$5,000—Mrs. Myrtle W. Brittain to Mrs. Mildred T. Fall, lot south side Edgewood avenue, 106 feet east of Yonge street, 25x85. April 27.

$8,000—Mrs. Oxford to E. J. Sawtell, lot southeast side Lake avenue, 120 feet southwest of Hale street, 50x100. April 24.

$200—Mrs. Fannie and John A. Austin to Lily E. Smithfield, lot south side Springfield drive, 200 feet east of Hurst drive, 50x170. December 24, 1913.

$400—Same to same, lot west side Virginia place, 100 feet south of Burgess drive. April 24, 1913.

$1,000—Mrs. Caroline Steiner to Mrs. Fay C. Covington, lot east side Central avenue 368 feet south of Holcombe street, 37x118. April 24.

$1,450—J. B. Nichols to R. H. Lee, lot southeast corner Hardin avenue and Myrtle street, 100x190. April 24.

$5,000—Mrs. Leonora Bridwell to Andrew H. Weems, lot west side Ashby street, 190 feet north of Lawton street, 50x190. April 24.

$1,400—George C. Walters to P. Lee Guest, lot north side Bonaventure avenue, 67 feet east of Alaska avenue, 60x150. April 27.

$1,000—F. Lee Guest to A. J. Warn, same property. April 28.

$2,000—Joseph F. Burke to W. T. Waters, jr., lot northeast corner Hi. Chapel avenue and Bonaventure street, 50x190. April 14.

BONDS FOR TITLE.

$850—J. Carroll Payne to J. J. Clonts, lot on east side Marietta road, 555 feet north of Chattahoochee avenue, 50x200. April 25, 1913. Transferred to Charles P. Barney, April 20.

$15,000—Mrs. Ella J. Eberhardt to Mrs. Ida Albert, lot on west side Frazier street, 50 feet north of Ashby street, 50x190. April 23, 1913.

$3,450—A. L. Sloan to V. C. Pendley, lot 10, south side Blue Hill avenue, 50 feet west of Ashby street, 50x200 feet; April 28, 1913.

Transferred to W. H. Middlebrooks, April 17.

$2,000—J. H. Ewing et al to Mrs. Allen Fleet, lot south side Sidney street, 224 feet west of Hill street, 50x175. April 24, 1913.

$2,200—Same to R. M. Foote, lot on south side of Sidney street, 198 feet west of Hill street, 65x297 feet; April 28.

$12,000—Mrs. Lucy F. Gore to N. B. Burkett, No. 287 St. Charles avenue, 50x133 feet; April 28.

$8,700—Hillin-Morris company to Mrs. Ida Bell Hall, lot south

IT'S ALL WRONG, MENDELSSOHN, IT'S ALL WRONG.—By Goldberg.

Copyright, 1914, by H. L. Goldberg.



MEDIATORS PLEASED WITH PROGRESS OF PEACE MOVEMENT

(Continued from Page 1.)

Brazil and Chile in the settement of the Mexican problem.

The text of the note from the diplomatic representatives at Washington to General Carranza, follows:

"We, the diplomatic representatives of Brazil, Argentina and Chile, empowered by our respective governments to extend an offer of our good offices to all parties at interest in the problem of the pacification of Mexico and the adjustment of differences between Mexico and the United States, herewith invite your attention to the acts in your capacity as supreme chief of the revolution, and we feel assured that you will accept the proposition in principle. Reciprocating the sentiments of high patriotism which animate you, we take the liberty of transmitting this communication to you direct after having failed after several attempts to have our message communicated to you by your agents here."

General Carranza's reply follows:

"I thank you sincerely for the offer which you have so kindly made in behalf of your respective governments in an attempt to solve in a peaceful and friendly way the differences between Mexico and the United States. Therefore, by authority of my position as first chief of the revolution, I accept in principle the good offices of Brazil, Argentina and Chile, through their distinguished representatives.

"Reserving to myself the right to enter into details of the negotiations it affords me the greatest satisfaction to assure you of my most distinguished consideration."

Three Americans Denounce General Villa as Bandit

PHILADELPHIA, April 30.—Three Americans, R. D. Paxton, his nephew, R. H. Paxton, of Kansas City, and E. E. Morgan, of Houston, Tex., arrived here last night on board the steamship Kentuckian from Puerto Mexico. The Paxtons are managers of a large coffee plantation on the isthmus of Tehuantepec and Morgan is manager of a cattle range at Oaxaca. They had not heard of the difficulty between the United States and Mexico until they arrived at Puerto Mexico.

All three men declared General Huerta is being supported by all classes in the section of Mexico in which they live. They denounced the rebel leader, General Villa, as a bandit. "While Huerta may not be the man to govern Mexico," said R. P. Paxton, "the United States should be very careful in its negotiations with Villa."

Reports of Attack Not Believed at Washington

WASHINGTON, April 30.—Secretary Daniels said last night he did not believe the Mexico City report that Manzanillo had been bombarded by an American warship or that marines had been landed at Salina Cruz. He said he was in constant communication with Rear Admiral Howard, whose last report was quiet on the Pacific coast.

The cruiser Raleigh was due to arrive at Manzanillo today and the Denver is at Salina Cruz. The Denver carries no marines, according to navy department officials. Secretary Daniels last last night telegraphed Admiral Howard the Mexico City reports, asking for an immediate reply.

The Japanese cruiser Izumo is at anchor in the harbor at Manzanillo.

"There is no warship at Manzanillo," Captain Frank M. Bennett, commanding the Mare Island navy yard, at San Francisco, reported last night.

Telfair Has Interest In Mexican Activities

(Special Dispatch to The Journal.)

McRAE, Ga., April 30.—The disturbance in Mexico has been of more than ordinary interest to the citizens of McRae and Telfair county by reason of there being a number of their sons in the army and navy. Major J. H. McRae, who is now in the adjutant general's office at Washington, is a former McRae citizen, having been appointed to the military academy at Annapolis in 1884. He is a brother of Judge Hall of McRae, of this place.

Another McRae citizen also has a brother in the navy. W. L. Jeaup, manager of the local light and water plant, has a brother, Lieutenant Commander E. P. Jeaup, in the navy, being on board the Arkansas, the flagship of Admiral Badger.

Clarence Holland, son of Mr. and Mrs. George Holland, is also in the navy, being in the clerical department, assigned to the Utah. There is one other McRae boy, Captain P. H. Harrel, who is now in the Philippine Islands, as well as some half a dozen others of this county who are either in the navy or army.

Aviators Prepared for Scouting Duty in Mexico

(By Associated Press.)

GALVESTON, Tex., April 30.—Galveston welcomed 459 refugees released today from quarantine on board the battleship Connecticut, which brought them here last Sunday from Vera Cruz and Tampico. The work of disembarking proceeded slowly and it was well along in the morning before the last refugee was brought ashore.

The corps of army aviators with Lieutenant Foulois of the Seventh infantry, in charge reached Galveston early today on a special train from San Diego, Cal. The aviators are prepared for scouting duty in Mexico and expect to be sent to Vera Cruz on the next departing transport.

Besides Lieutenant Foulois and two other lieutenants were 4 men. There were three biplanes on board the train and three additional machines are on their way here from the factory. The craft were unloaded at once and taken to Fort Crockett, where they will remain until ordered to 3 vice.

PERKINS IS VINDICATED BY PASSAGE OF HOWARD BILL

Searching Investigation May Follow in Case of Georgia Officer

BY RALPH SMITH.

WASHINGTON, April 30.—Belated vindication came to Lieutenant Colonel Constantine M. Perkins, of Georgia, this morning when the senate passed the Howard bill, reinstating the brave Georgia officer to the active list in the United States marine corps, without loss of rank. The senate's action may lead to a searching investigation conspiracy that led to the retirement of Perkins, whose home is in Rome, Ga.

The Howard bill was reported favorably to the senate by Mr. Tillman, chairman of the naval committee. Its provisions were so unusual that the senate, after giving unanimous consent for consideration of the bill, inquired to know the whys and wherefores. The report of the committee, which was written by Congressman Howard, containing a letter from the secretary of the navy, opened the eyes of the senate. The methods adopted to secure the retirement of Perkins were roundly scored by members of the senate.

"It strikes me that this is the most unusual proceeding I have witnessed in my service in the senate," said Senator Clark, of Wyoming, one of the veteran Republican members. "This case discloses a condition in the medical corps of the navy that demands investigation. It seems that this worthy officer has been the victim of an intrigue in the medical corps that his retirement or the resignation from the active service was obtained by duress and fraud. In all my experience I have never known two committees of congress, representing both branches, backed by a cabinet officer, showing the presence of fraud and collusion in one of the executive departments.

"This matter should not stop here with the passage of this bill to reinstate Colonel Perkins."

Senator Weeks, of Massachusetts, told the committee that Perkins was his classmate at the naval academy thirty-five years ago.

"When he resigned from the active list, off accepted retirement," said Senator Weeks, "Colonel Perkins unquestionably was in a highly nervous state. He accepted retirement, however, rather than to be retired by the medical board for alleged insanity. He was not insane. He is competent, and from the day that he accepted retirement he has been working for vindication. He was graduated with the highest honors at a law college in the city, and was awarded a gold medal for efficiency. The senate should pass this bill speedily."

GRAMMAR SCHOOLS TO HOLD BIG FIELD MEET

Entrants From Every School in City to Participate on May 2 and 4

With entrants from every school in Atlanta, the annual field meet of the grammar schools will be held on the morning of Saturday, May 2, and the afternoon of Monday, May 4, at Ponce de Leon park. Dr. Theodore Toepel, physical director of grammar schools, was unable to get the park for Saturday afternoon, so part of the meet is scheduled for Monday afternoon.

On Saturday morning commencing at 8:30 o'clock, there will be individual competitions of classes A and B, boys and girls, and team competitions of the fourth, fifth, sixth, seventh and eighth grades, boys and girls, as follows:

Shuttle relay race—Boys, fourth grade, of the Peeples, Hill, Lee, Tenth, Slaton, Fair, English, Grant Park, Edgewood, Williams, Walker, Crew, Calhoun and Boulevard schools.

Ball relay race—Boys, fifth grade, of the East Atlanta, Walker, Calhoun and Highland schools. Girls, fifth grade, of the Lee, Highland, Walker and East Atlanta schools.

Circle dodge ball—Boys, sixth grade, of the Formwalt, Calhoun, Crew North, Slaton, Highland, Tenth, Edgewood, Forrest, Hill, Luckie and Lee schools. Girls, sixth grade, of the North, Highland, Forrest, Hill, Crew, English, Luckie, Georgia, Formwalt and Tenth schools.

Potato relay race—Boys, seventh grade, of the Hill, North, Davis, Highland, Formwalt and Edgewood schools.

Captain Ball—Girls, seventh grade of the Georgia, Formwalt, Hill, Peeples, East Atlanta, Walker, Davis, Adair, Edgewood, North, Tenth and Lee schools.

Flag Relay Race—Boys, eighth grade of the Hill, North, Davis, Highland, Formwalt and Edgewood schools.

Volley Ball—Girls, eighth grade of the North, Lee, Edgewood, Peeples and Calhoun schools.

Volley Ball—Girls, eighth grade of the North, Lee, Edgewood, Peeples and Calhoun schools.

On Monday afternoon, commencing at 1:30 o'clock, the team competition will be as follows:

From 2 to 3:30 o'clock—Running races, primary grade children.

From 3:30 to 4 o'clock—Dumb-bell exercises; selected pupils of the eighth grade.

From 4 to 4:30 o'clock—Folk dances, including Danish greeting, Highland, Scottish, Swedish Elk dance, Spanish couple dance, by selected pupils of the fifth grades.

From 4:30 to 5 o'clock—Awarding of prizes, buttons and pins to the winners of individual competitions, banners to the winners of team competitions, placques to the winners of class athletics, and the cup to the winner of the soccer football contest. This cup has to be won three times in succession before it becomes the property of a school.

Mexicans Got Him



N. M. VAN SANDT, JR.

Representative accredited by Anezeh Temple, Mexico City, to the meeting in Atlanta of the Imperial council of Shriners. He was arrested in Mexico City the other day on the eve of his departure for Vera Cruz and Atlanta. No direct word has been heard from him since then, but he is assumed to be among a number of Americans General Huerta has been compelled by diplomacy to release.

KODAK FINISHING

Jno. L. Moore & Sons do Kodak finishing. They use nothing but Velox paper and best of chemicals, making it perfectly safe to trust them with your important films. Out-of-town orders given prompt attention. 42 N. Broad street.—(Advt.)

NEW YORK MONUMENT AT ANDERSONVILLE DEDICATED

ANDERSONVILLE, Ga., April 30.—New York state yesterday dedicated a monument to the memory of its 2,300 citizens who are buried in the national cemetery here and who died in the war between the states.

Robert F. Wagner, lieutenant governor of New York, delivered the dedicatory address. The grave of each New York soldier was decorated with a small New York flag and the flag of the United States.

Approximately 250 New York residents, including members of the State Monument commission, attended the exercises.

ENTOMBED MINERS ARE BELIEVED TO BE ALIVE

Inspectors Find Conditions at Bottom of Shaft That Give Encouragement

ECCLES, W. Va., April 30.—After twenty-four hours of effort, mine inspectors early today reached the bottom of shaft number 5 of the New River Collieries company, where 178 miners were buried by an explosion last Tuesday. They found little gas and no damp and expressed the belief that conditions were such that some of the entombed miners may still be alive.

All night the throng of waiting people kept their places on the mountain side. Many of the mines of the district closed yesterday and the miners and their families joined the people of stricken Eccles in their weary watch for news. Many of the miners have been deputized by the sheriff to assist in keeping back the crowds and controlling the situation when the real extent of the catastrophe becomes known.

Early today J. W. Paul, chief engineer of the Pittsburg station of the bureau of mines, descended the shaft in company with a government rescue man. A short distance from the bottom they found six bodies huddled together and so badly burned identification was impossible. Penetrating farther into the galleries, they located other bodies.

PRIMARY IS HELD FOR WHITE COUNTY OFFICERS

(Special Dispatch to The Journal.)

CLEVELAND, Ga., April 30.—In the county primary held in White county today, the following were nominated: J. B. R. Barrett, clerk; G. V. Hefner, sheriff; tax collector, F. C. Humphries; tax receiver, William Palmer; treasurer, John Satterfield; surveyor, E. B. Craven.

BERNER IN WASHINGTON SEEKING ATTORNEYSHIP

Macon Man May Be Recommended for Position by Senator West

WASHINGTON, D. C., April 30.—Colonel Robert L. Berner, of Macon, an applicant for appointment as United States attorney for the southern district of Georgia, is in Washington, to confer with friends about his candidacy. He will see the attorney general before he returns to Georgia. Senator West stated that he had not indorsed Berner for appointments and would not do so for the present.

"I prefer Berner to Covington, however," said the senator, "I see by the Georgia papers that Covington is being considered as a dark horse. I haven't presented hi sname, and will for the present stand on the four recommendations I have made."

Make the Liver Do its Duty

Nine times in ten when the liver is right the stomach and bowels are right.

CARTER'S LITTLE LIVER PILLS gently but firmly compel a lazy liver to do its duty.

Cures Constipation, Indigestion, Sick Headache, and Distress after Eating.

Small Pill, Small Dose, Small Price

Genuine must bear Signature

Brent Good

CARTER'S LITTLE LIVER PILLS.

NOTICES

LODGE NOTICES

Scottish Lodge, No. 9, I. O. O. F.: The members of Scottish lodge are requesting to meet at lodge room Friday morning at 9 o'clock to attend the funeral of our departed brother, James Scherff. Members of sister lodges invited to attend.

By order:

SAM COHEN, N. G.

FRED HEILBRON, Secretary

FUNERAL NOTICES

PEURIFOY—The friends and relatives of Mr. J. L. Peurifoy, Mr. J. L. Peurifoy, Jr., Mr. Hudson Peurifoy, Miss Cleo Peurifoy, Miss Sannie Peurifoy, Miss Georgia Peurifoy, Miss Viola Peurifoy and Miss Helen Peurifoy are invited to attend the funeral of Mr. J. L. Peurifoy, Sr., this (Thursday) afternoon, at 4 o'clock, from the residence, 20 Greenfactory avenue. Rev. L. W. Collins will officiate. Interment will be at West View. The gentlemen selected to act as pallbearers will please meet at the residence at 2:30 o'clock. Carriages will leave funeral parlors of A. O. & Roy Dobbs at 3 o'clock.

SCHANE—The friends of Mr. and Mrs. Jacob Schane, Mr. and Mrs. Dave Schane, Messrs. Ben and Albert Schane, Mr. and Mrs. San Strauss and Miss Betsy Schane are invited to attend the funeral of Mr. Jacob Schane Friday morning at 10 o'clock from the residence, 412 Capitol avenue. Interment Oakland. The pallbearers are requested to meet at Greenberg & Bond company's at 9:30 a. m.

SPECIAL NOTICES.

BANKRUPT SALE

IN RE:

CLARK WOODENWARE CO., BANKRUPT.

PURSUANT to order of Hon. P. H. Ideson, referee in bankruptcy, for the district court of the United States for the northern district of Georgia, of date April 21st, 1914, all the assets belonging to Clark Woodenware Co., bankrupt, will be sold on Monday, May 4th, 1914, at 10 o'clock a. m., at office of referee, 913 Grant bldg., Atlanta, Ga., and assets consisting of usual merchandise carried in woodenware business, machinery, tools, printing outfit, office furniture and fixtures and books of account.

The assets can be inspected upon application to undersigned.

JAS. J. SLATON, Trustee.

Clark Woodenware Co., Bankrupt, 710 Grant Bldg., Atlanta, Ga.

ROSSER, BRANDON, SLATON & PHILLIPS, Trustee's Attorneys.

FOR RENT

Offices In Rhodes Building

Space in Rhodes Bldg. Annex

3 Stores 97-101-103 Marietta St.

Loft 44 1-2 E. Hunter, opposite Court House

A. G. RHODES & SON, 202 Rhodes Bldg

Why take a 12-day outing off somewhere when there's a perpetual outing offered you at the Capital City Country Club, an outing every day? Only 45 minutes' from Five Points. Brookhaven lots will be priceless soon.

CHAS P. GLOVER REALTY CO

21-2 Walton Street

Bonds for Sale!

GAY-OAKLAND SCHOOL DISTRICT

Is offering for sale $10,000.00 issue of school bonds, bearing interest at 6 per cent, payable annually. Principal payable as follows: $2,000.00 on June 1st, 1924; June 1, 1925; June 1, 1926; June 1, 1927, and June 1, 1928. Bids will be received until May 15th, 1914, at which time all bids will be opened. Board reserves the right to reject any and all bids. Certified check for $300 required with each bid to guarantee good faith. For further information write Board of Trustees, Gay-Oakland School District, Gay, Ga. This April, 1914.

GAY-OAKLAND SCHOOL DISTRICT

By D. F. ELLIS, President

MORPHINE

Opium, Whiskey and Drug Habits cured in Home or Sanitarium. Book of testimonials Free. DR. B. M. WOOLLEY, 455 Ponce de Leon Sanitarium, Atlanta, Georgia.

Make State and County Tax Returns NOW. Books close in a few days.

T. M. ARMISTEAD, Tax Receiver

ADVERTISING IN THE JOURNAL SELLS THE GOODS

Men's Straws and Panamas

The Daylight Corner

The new arrivals in Men's Straw Hats and Panamas enable us to offer you the very latest shapes of the season. You'll find here EVERY desirable style that's known in the world of fashion.

Men's Straw Hats--in smooth or rough braids--of the GOOD makes--are here from $2 to $4. Handsome Panamas are $5 to $10. Won't you come and see them?

J. Eiseman & Sons Co.

WHITEHALL THE DAYLIGHT WAY

GALVANOID SCREEN WIRE CLOTH

American Brand Electroplated With Several Coatings of Pure Zinc Lasts Longer Looks Better

Crumley & Sharp Hdw. Co. DISTRIBUTORS

47 Walton St. Atlanta.

What Do You Know About the RAILWAY MAIL SERVICE?

There are 20,000 Railway Postal Clerks in the United States. Their combined salaries amount to more than thirty million dollars. These figures will be doubled within the next five years—due to parcel post and natural increase.

These clerks are a fixture under Civil Service protection. They must be of sound physical condition, of good moral character and far above the average in intelligence.

They are 95 per cent efficient—the highest rating of any similar body of men in the world.

The Postal Laws and Regulations state specifically that Clerks in the Railway Mail Service must pay their just and honest debts. They receive their salary semi-monthly from the Government regardless of the financial condition of the country at large.

THE NATIONAL INVESTMENT CORPORATION

Makes loans to Railway Postal Clerks upon the personal indorsement of their fellow clerks.

YOU CAN BUY STOCK IN THE NATIONAL INVESTMENT CORPORATION FOR FIVE DOLLARS PER MONTH, WHILE IT LASTS. IT EARNS MORE THAN 10 PER CENT PER ANNUM.

You would-be investors have no longer an excuse for hanging back. Come up and investigate us. We are proud of our work.

1022 CANDLER BUILDING