The Thousands of Homes Which Receive The Journal Daily Have Been Enumerated at Recent Figures Which The Journal Has Published Daily for 30 Years.
The Journal Covers Dixie Like the Dew

The Atlanta Journal.

THE WEATHER: Fair tonight and Saturday.
SPOT COTTON: Atlanta, steady, 13½c; New York, quiet, 15c; New Orleans, steady, 13½c.

VOL. XXXII. NO. 67. ATLANTA, GA., FRIDAY EVENING, MAY 1, 1914. LAST EDITION. PRICE 2 CENTS IN THE CITY 3 CENTS ON TRAINS

Dorsey Makes Sensational Attack on Frank Defense

FARRAR, SCOTTI AND MARTIN IN BUTTERFLY TONIGHT

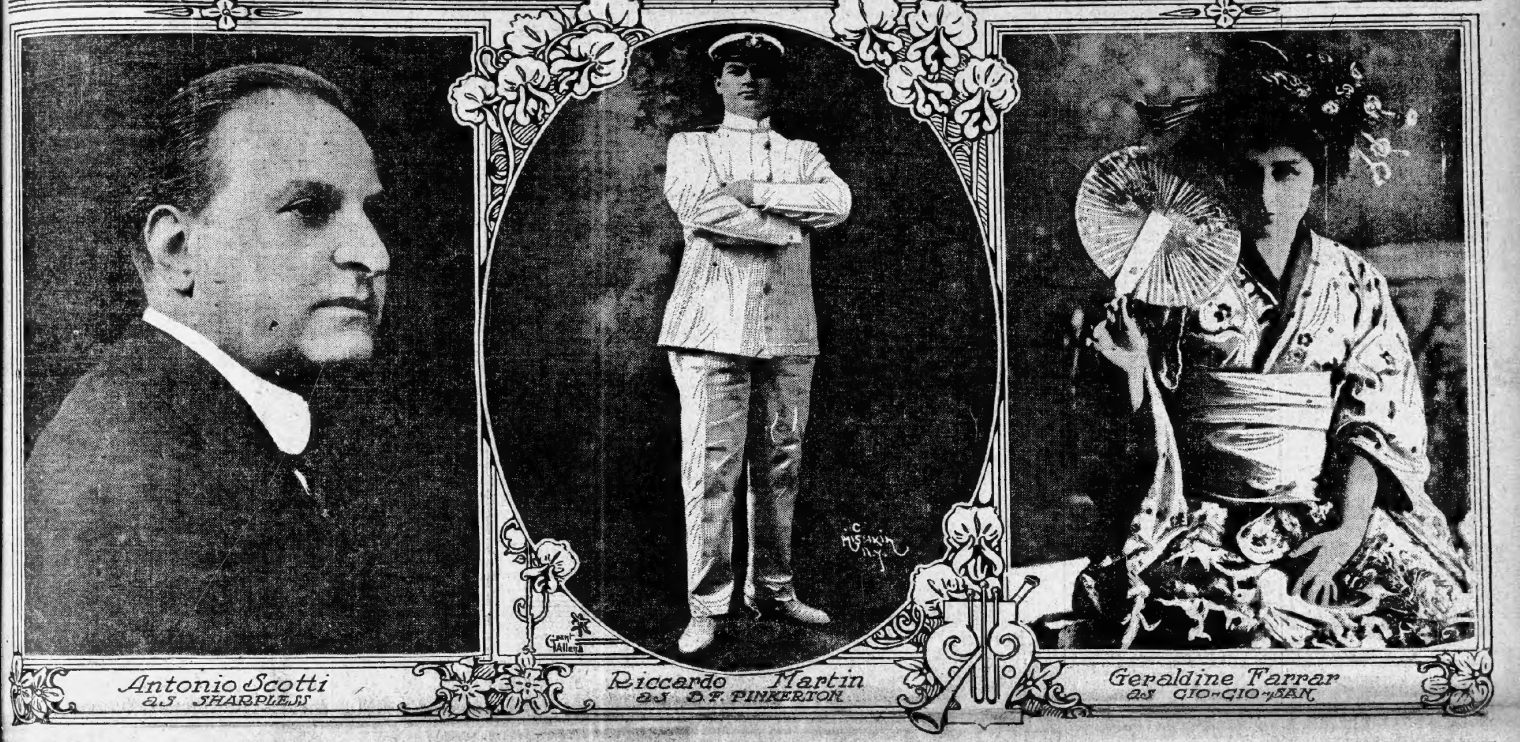

Antonio Scotti as SHARPLESS — Riccardo Martin as B. F. PINKERTON — Geraldine Farrar as CIO-CIO-SAN

STEAMSHIP SIBERIA IS REPORTED SUNK BY CHINESE PIRATES

S. O. S. Calls From Liner, With 721 Aboard, Are Heard Coming From Formosa Coast and Then Are Lost

DETAILS OF VESSEL'S PLIGHT ARE LACKING

One Report Says She Is Sunk, Another Ashore—Wife of Governor-General of Philippines Among Passengers

(By Associated Press.)

TOKIO, May 1.—Wireless calls for assistance from the Pacific mail steamer Siberia, heard on the Japanese coast today, indicated that she was in grave peril off the coast of Formosa. The Siberia left San Francisco April 7, for Manila. She carries 71 saloon passengers, including Mrs. Francis Burton Harrison, wife of the governor general of the Philippines. A dispatch from Formosa hints that Chinese pirates may have had something to do with the disaster.

The exact nature of the accident has not been determined, nor have any details been received here up to a late hour tonight.

An early wireless report said the liner was "sinking," while a later message conveyed the information that she was "ashore" six miles off the southeast mainland of Formosa island.

The Japanese government dispatched the steamer Kanto Maru from Formosa to the succor of the Siberia as soon as the news of her trouble was received.

Among the passengers on the Siberia besides Mrs. Harrison is Mrs. John R. Rentiers, wife of the new British consul at Manila.

REPORTS OF PIRATES.

The report current in Tokio that Chinese pirates may have been connected with the accident to the liner also was heard at Tai-Pe-Fu, the capital of Formosa, whence it was conveyed in a radiogram.

The gravest anxiety prevails owing to the fact that the wireless calls for help from the Siberia have ceased. A. J. Williamson, the American consul at Tamsui, Formosa, telegraphs he fears this means that the vessel has gone down.

When the first wireless calls for help were heard, the nearest ship was six hours away.

The steamship Siberia, Captain Zoeller, belongs to the Pacific Mail Steamship line and plies between San Francisco, Honolulu, Yokohama and Hong

(Continued on Page 4, col. 5.)

House Is Practically Sold Out for Puccini's Fascinating Butterfly

Demand for Seats Indicates That Butterfly Will Be the "Big Night" of the Whole Season

By Dudley Glass

With practically every seat in the vast auditorium in the hands of the ultimate consumer and the box office besieged by those who made up their minds too late, the stage is being hung with wisteria and cherry blossoms for "Madama Butterfly," the touching story of love and sorrow in which are combined the genius of John Luther Long, David Belasco, Giacomo Puccini and the three stellar singers of the night—Geraldine Farrar, Antonio Scotti and Riccardo Martin. Evidently it is to be the "big night" of the season.

Certainly no opera in modern repertoire could offer more. Miss Farrar is not only the creator of the role of Cio Cio San, the Japanese girl-wife; she is Butterfly herself. No other personage of the Metropolitan is dreamed of for the part. In it Miss Farrar has achieved success rivaled only by her superb Florin Tosca. It is perhaps the role she loves best of all, and it is apparent that her audiences prefer it to all others.

SAME FAMOUS CAST TO APPEAR TONIGHT.

Tonight will offer the same famous cast of principals who sang "Butterfly" four years ago, in Atlanta's first opera season. Antonio Scotti, who for several days has been the center of admiring groups in the social affairs which have marked the season, is to sing Sharpless again, and Martin is once more the Yankerton. They are the "originals" in "Butterfly," and their voices are always at their best in these Puccini roles. Miss Fornis is to have the fine part of Suzuki, Butterfly's faithful maid; Lenora Sparkes, the role of Kate Pinkerton, rather a fashion plate than a vocal part, by the way; Bada, will be heard in the excellent comedy part of Goro; Audisio will be the Prince Yakodori; Basil Ruysdael, the Bonze. Vincenzo Reschigian will sing the imperial Commissioner, and Toscanini is to lead the orchestra through the appealing strains of Puccini's most beautiful music.

In no opera of the season will the orchestra be given such an opportunity as in "Butterfly." Into this work Puccini threw his whole soul. It is a tone-picture of far Japan, rich in color, redolent with the perfume of exotic flowers. There are moments when it is like the twittering of a thousand birds, passages which bring the whisper of soft breezes through the cherry trees. There are joy and youth and laughter, the tenderest of pathos and the throb of a broken heart.

It is the most exquisite music which ever has been given Atlanta operagoers, and though the vocal score is beautiful

(Continued on Page Four, Col. 6.)

INAUGURATE DEBATE ON PANAMA TOLLS REPEAL

Submit Amendment for Arbitration on Rights of U. S. to Make Exemption

WASHINGTON, May 1.—Debate on the repeal of the tolls for American coastwise vessels passing through the Panama canal was inaugurated in the senate today, when Senator Norris advocated an amendment to the house bill which would submit to arbitration the right of the United States to make toll exemption.

"It would satisfy the world as to the honesty of our contention and convince all civilization that we are ready to abide by the fair and honest judgment of honest men," said Senator Norris. He added that if any American ships are to be exempted from the payment of tolls, he would prefer the exemption of American ships engaged in the foreign rather than coastwise trade.

Who Sing Friday and Saturday in Opera

FRIDAY EVENING

Madam Butterfly, by Puccini.
Cio-Cio-San (soprano)—Geraldine Farrar.
Suzuki (soprano)—Rita Fornis.
Kate Pinkerton (soprano)—Leonora Sparkes.
B. F. Pinkerton (tenor)—Ricardo Martin.
Sharpless (baritone)—Antonio Scotti.
Goro (tenor)—Angelo Bada.
Yamadori (tenor)—Pietro Audisio.
Lo Zio Bonzo (base)—Basil Ruysdael.
1 Commissario Imperiale (varitone)—Vincenzo Reschigliani.
Conductor: Arturo Toscanini.

SATURDAY MATINEE.

"Lohengrin," by Richard Wagner.
Heinrich der Vogler (base)—Herbert Witherspoon.
Lohengrin (tenor) — Rudolph Berger.
Elsa von Brabant (soprano)—Marie Rappold.
Friedrich von Telramund (baritone)—Otto Goritz.
Ortrud (contralto)—Margarete Ober.
Der Heerufer des Konigs (baritone)—Carl Schlegel.
Conductor: Alfred Hertz.

INTERSTATE BILL ON TRADE COMMISSION NOW MADE PUBLIC

Provides for Body of Five, Not More Than Three of One Political Party, at $10,000 a Year

R. R. REPRESENTATIVES TO BE HEARD MAY 11 AND 12

Bill Makes Guilt Personal by Making Directors, Officers and Agents Responsible for Violations of Law

(By Associated Press.)

WASHINGTON, May 1.—The administration interstate trade commission bill, as framed by a subcommittee of the senate interstate commerce committee for report to the full committee, was made public today. Railroad representatives will be heard on the bill by the committee May 11 and 12, and others interested as opportunity offers.

The bill would provide for a commission of five, not more than three of one political party, at $10,000 a year. Each commissioner would be allowed $5,000 for a secretary. The commission would be authorized "to investigate the organization, business, financial condition, management and its relations to other corporations, of any corporation engaged in such commerce as congress has the power to regulate under the constitution."

The bill also would empower the commission to require annual or special reports from any corporation subject to make public its information and to recommend legislation to congress. The bill specifically would provide that nothing in the act should interfere with the attorney general's enforcement of the anti-trust or interstate commerce laws, and the commission would be required to submit to the attorney general any evidence and findings of violations of the law.

In equity suits under the anti-trust laws, at the request of any party to the suit, the commission would be empowered to act as master in chancery and recommend to the court a form of decree. The commission would be empowered, on its own initiative or on the application of the attorney general to investigate the carrying out of any anti-trust decree entered by the courts.

The measure would prohibit interlocking directors in competitive corporations and prohibit holding companies, prescribing detailed procedure for the enforcement of these sections.

It prescribed that all corporation stock must be fully paid for. In these sections the jurisdiction of the interstate commerce commission over common carriers is respected.

Mediators Fear Carranza Will Decline Peace Offer And Press War on Huerta

GOOD RESULTS IN FIGHT OF HOKE SMITH ON TERRELL

Southern Senators Enlighten Their Colleagues on Race Question

BY RALPH SMITH.

WASHINGTON, D. C., May 1.—The determined fight of southern senators, under the leadership of Senator Vardaman, of Mississippi, and Hoke Smith, against the confirmation of Robert H. Terrell as a municipal court judge in the city of Washington is believed to have facilitated the acceptance of the conference report yesterday.

The senate for two months considered the nomination of Terrell, who is a negro. The Mississippi and Georgia senators were supported in their opposition to his confirmation by Senators Williams, Smith, of South Carolina; Bowlands, of Nevada, and others.

In the quiet of executive session Senators Hoke Smith, Vardaman and others reviewed the entire history of the way in which the white people of the south have handled the race question, and demonstrated conclusively they were dealing with it in the only fair and intelligent manner possible.

Vardaman and Hoke Smith, particularly, presented the southern side of the question elaborately, and while Terrell was confirmed finally, a large vote in opposition was recorded.

Notwithstanding the confirmation of the negro, it is conceded that the opposition and debate served to open the eyes of the northern Republican senators, and to strengthen the southern states in their treatment of the race problem.

GEN. EVANS COMING HERE TO INSPECT WAR PLANS

Will Go Over Mobilization Camps, Transportation Lines, Etc., in Southern States

(By Associated Press.)

WASHINGTON, May 1.—Brigadier General R. K. Evans, commanding the eastern division, will leave Washington tonight for Atlanta to look into the condition of that part of the country's militia, which would be included in the first army corps and located in the southern states. While General Evans himself would not discuss his mission, it is believed that he will look into the state of the various mobilization camps supposed to be maintained by the various states, the condition of transportation lines, and also into the national concentration camps where the troops might be massed and prepared for dispatch to Mexico.

His Orders for Rebel Advance on Tampico Construed to Mean He Is Unwilling to Arbitrate

(By Associated Press.)

WASHINGTON, May 1.—To what extent intermediation between the United States and Huerta would be affected by a refusal of the Carranza element to suspend military operations against Huerta pending mediation was the chief question confronting the South American mediators when they resumed their sessions today.

The night conference between the mediators and Secretary Bryan, lasting for more than two hours, had established definitely that the United States and Huerta would suspend military operations. The only reservation made by the United States being that it would be free to repel any attacks, but Carranza still held aloof from any suspension of hostilities between him and the Mexican federal forces.

The work of the mediators, it was learned in authoritative quarters, would proceed steadily, no matter what the final attitude of Carranza on the question of an armistice may be, although an adverse decision by him would necessarily restrict the intermediation to the main issue between the United States and Huerta. It was this main

(Continued on Page Fourteen, col. 3.)

Get a Good Job

All business concerns are as eager to find willing, capable workers as you may be to find employment that is congenial. Your problem is to find that vacancy which you are best fitted to fill and the purpose of this Ad is to offer you the problem's solution.

There are two helps at hand—one, the "Help Wanted" Columns of The Journal Want Ads, where you will find offers by employers, and the other is the "Situations Wanted" Columns, where, with an Ad of your own, you can tell these employers what you have to offer them.

The Journal Want Ad method of securing employment is the best and easiest and most inexpensive and time-saving way.

Get a Good Job

SOLICITOR CHARGES FORGERY WAS USED IN SOME AFFIDAVITS

Investigator Burke Put on Rack—Two Witnesses Swear to Having Heard Screams on Second Floor of Factory at 12:10

Solicitor Hugh M. Dorsey was in the midst of his counter showing against the granting of the extraordinary motion of Leo M. Frank for a new trial when Judge Ben H. Hill adjourned court Friday afternon at 2 o'clock until Monday morning.

Solicitor Dorsey summed up the state's contention in reference to the extraordinary motion by declaring: "If nothing added to nothing makes something, then there is something to this extraordinary motion for a new trial."

The solicitor vigorously attacked the methods of the defense in securing evidence for their extraordinary motion for a new trial, and paid particular attention to Detective Dan S. Lehon, of the Burns' agency, and C. W. Burke, special investigator. He charged Lehon was behind the Ragsdale scandal and that some of the affidavits offered by the defense which were witnessed before C. W. Burke as a notary were forgeries.

The Solicitor presented an affidavit from Mrs. J. B. Simmons stating she had always claimed it was 4:30 o'clock in the afternoon when the factory whistle heard screams coming from the basement of the pencil factory.

AFFIDAVITS ABOUT SCREAMS.

One of the most sensational features of the solicitor's counter showing was in the shape of affidavits from two witnesses, W. T. Tucker and his son, I. V. Tucker, in which they claimed they heard screams coming from the second floor of the pencil factory at 2:10 o'clock on the day of the tragedy.

When the hearing before Judge B. H. Hill was resumed Friday morning in the state library to receive the state's counter showing on the motion by the defense, the defense introduced further amendments to its motion.

One of these related to affidavits from Georgia Denham and Coral L. Loftey, employes of the National Pencil factory, that Jim Conley, the negro sweeper there, member of Frank as principal, admitted to them before he was arrested under suspicion of the crime, that the shirt he was wearing later when arrested had blood stains on it, and not rust stains as the police believed.

Another of the amendments sought to place in the records the letters alleged to have been written by Jim Conley in jail to Anne Maud Carter, a negro woman prisoner.

By these letters, which contain the words "did and "negro," the defense expects to attack the state's argument that if Conley had written the murder notes of his own volition, without di-

(Continued on Page 7, Column 1.)

greated that there would be no hostilities during the mediation proceedings, and had intended no further acts of aggression while the conferences were being held."

NO WORD COMES FROM CARRANZA.

With these replies before them, the envoys were prepared to go ahead with their peace plans, so far as the United States and the Huerta government are concerned. No word has come from General Carranza, however, concerning a proposed armistice between the constitutionalists and federals in Mexico. On the rebel chief's answer depends largely the plans of the mediators for undertaking a peaceful settlement of the whole Mexican problem, internal strife as well as differences between the United States and the Huerta regime.

News from Mexico that General Carranza and General Villa were pushing ahead their southward movement and preparing for a general attack on Tampico threw a damper upon hopes for peace between the warring Mexican factions.

Secretary Bryan left the legation shortly before midnight and the three mediators continued their conference.

Restrained, but none the less steady, preparation for any military eventualities that may become necessary, and the quiet but definite progress of the mediation program being worked out behind closed doors—these were the two outstanding features of the Mexican situation here today.

While there has been no period set within which the negotiations must be concluded, Secretary Bryan said today he believed they would move forward, "as rapidly as possible." A report that they might be prolonged by the mediators going to Mexico was met by the statement by one of the mediators that in these days of the telegraph and cable such a journey was unnecessary.

WILL HUERTA ADMIT CARRANZA?

While the envoys were not ready to make an announcement, several interesting phases of what has come up during the discussion were learned from authoritative sources. It appears that while the attitude of General Huerta was definite in accepting intermediation as between the United States and the Huerta authorities, it has not yet been made clear that his acceptance will apply also to intermediation that includes Carranza. It is expected that this question will be cleared up by inquiries now under way, so that it may be definitely established that Huerta not only accepts intermediation with the United States but also with Carranza.

Another outgrowth of the discussion was an intimation that both the Huerta and Carranza elements would send representatives to deal directly with the mediators; that Francisco De La Barra, former Spanish ambassador for Huerta, probably would be designated to act for Huerta. It was known that the mediators themselves had made no move for a personal representative from either party. But there was reason to believe De La Barra's coming was being considered at Mexico City and that a representative of Carranza, who is on his way here, may be authorized to act in that direct capacity.

During the day the intermediaries received word of the encouraging attitude of some of the foremost European powers, notably Great Britain. While the mediators have not appealed directly for the friendly influence of European powers, their home governments have enlisted their ambassadors and ministers at European capitals to secure friendly co-operation. The response has been general encouraging, yet the difficulties still in the way of a settlement are recognized. One continental diplomat pointed out that the difficulties increased as the scope of intermediation was broadened. He likened the situation here to a so-called concert of Europe, which seldom could be brought to agreement because of the number of parties and diversity of interests.

CARRANZA'S NOTE IS ANALYZED.

Local constitutionalists drew attention to the language of the note from General Carranza, as not accepting any offer to solve the differences between himself and General Huerta, but merely to listen to proposals which would solve differences between the United States and Mexico. In the note from the envoys to Carranza they extended the offices of our good offices to all parties at interest in the problem of the pacification of Mexico and the adjustment of the differences between Mexico and the United States."

The Carranza reply thanked the mediators for their effort to solve "the differences between Mexico and the United States."

Asked what differences existed between the United States and Mexico in which General Carranza could have a part, local constitutionalists recalled Carranza's recent note to the American government in which he pointed out that demands for reparation as a result of the arrest of American blue jackets at Tampico and other offenses should properly be addressed to him as the constitutional president of Mexico.

Upon whether or not General Carranza accepts any proposal looking to armistice as between himself and General Huerta depends the limitation, for the present, of the field of the diplomats at work on the whole Mexican problem. Should Carranza refuse to accept any armistice with Huerta, the work of the diplomats, it is realized, would be confined solely to settling differences between the United States and Mexico, though they by no means have given up the idea of solving the whole Mexican problem.

In the communication from the three South American diplomats to Carranza, mention is made of failure to receive the proposal by local representatives of the constitutionalists. The letter explained today that their declination to receive the proposition arose out of no desire to pass it on to Carranza but merely because they had not been authorized to receive propositions of such importance. They said they had advised the three South American diplomats, however, to telegraph Carranza direct, which resulted in last night's answer.

TO BRUSH ASIDE TECHNICALITIES.

Administration officials who read the Carranza note noted its ambiguous language, but were optimistic over the hope that technicalities soon would be brushed aside and a clearer understanding obtained of just what the constitutionalist chief intended.

Various unofficial reports continued to circulate as to the work of the mediators. One of these was as to a neutral zone around Tampico, later denied, but there was a report considered by the mediators. Another referred to the temporary transfer of the admission in Mexico in case Huerta retired. There was nothing definite as to this, but it was believed in some quarters that the question of the authority has waned until it cannot last much longer.

Further conferences were held today at the state department on the suggested establishment of a neutral zone about Tampico oil fields. The valuable foreign-owned oil properties there, it was pointed out, if once set afire, could not be extinguished, and hundreds of millions of barrels of oil would be lost.

A joint resolution to make immediately available the emergency $500,000 army appropriation bill, just passed by both houses of congress, was introduced today by Senator Wilson, at request, by Chairman Hay, of the house military affairs committee. The measure is designed to meet the present emergency in Mexico.

It has been suggested that the same course may be followed by the naval affairs committee, though Chairman Roger Padgett does not favor such action unless the president requests it.

ICE MACHINE INVENTOR HONORED BY FLORIDA

Washington, April 30.—A marble statue of John Gorrie, M. D., inventor of the ice machine and mechanical refrigerator, erected by the state of Florida, was unveiled with appropriate ceremonies today in Statuary hall in the capitol. The statue of the inventor of the Florida congressional delegation were present. Governor Trammell made the presentation was made by George W. Dayton, chairman of the Florida commission, and the statue delivered by George H. Whiteside, secretary of the commission. Speaker Clark was accepted by Representative Emmet Wilson. The statue was then unveiled by Mary Louise Stewart, great granddaughter of Dr. Gorrie. It now stands on the north side of the hall between Pennsylvania and Virginia, Willard, of Illinois, and John Hanson, of Maryland.

MAJOR FITZGERALD TAKES HIS OWN LIFE

London, April 30.—A man about 60 years old, said to have given himself as Major Henry C. Fitzgerald, an American and believed to have been formerly paymaster on the staff of General Merritt in the Philippines, was found shot today in the Charing Cross hotel. He died later in a hospital.

The police authorities believe the man committed suicide.

PORFIRIO DIAZ TOUCHED BY MESSAGE OF REYES

Paris, April 30.—Porfirio Diaz, former president of Mexico, has sent an answer to General Rafael Reyes concerning the latter's recent effort to compose the Mexican difficulty. General Diaz says he is "profoundly touched by the generous inspiration of his letter and is in love for the cause of Mexico and I am grateful for your flattering, although unmerited, appreciation of me personally. I hope to see you in a few days."

General Reyes, former president of the republic of Colombia, four days ago addressed a dispatch to President Wilson and Provisional President Carranza and Villa, suggesting that recourse be had to Porfirio Diaz for a solution of the present crisis. General Diaz is at Monte Carlo.

FEDERALS AND REBELS FIGHT ON WEST COAST

Washington, April 30.—Federals and constitutionalists are fighting at Mazatlan and Guaymas, according to a dispatch received here from Admiral Howard, commander of the Pacific fleet.

Admiral Howard reported further that the news of mediation "through Argentina, Brazil and Chile" had been received by the better class of citizens at Mazatlan. The message was sent through the lines to the constitutionalists."

AMERICAN CASUALTIES AT TAKING OF VERA CRUZ

Washington, April 30.—Latest reports received by the navy department today of the number of American casualties at the occupation of Vera Cruz on April 21 follows:

Killed: Eleven sailors, four marines. One service, unidentified. Total 16.

Wounded: Two naval officers, forty-one sailors, four marines, three service, unidentified. Total 70.

REGULARS IN PLACE OF TEXAS GUARDSMEN

Washington, April 30.—Secretary Garrison is preparing to substitute federal regulars for the Texas state troops now stationed at Brownsville, Texas officials report, on the mobilization of the army by the border patrol and the Vera Cruz expedition probably will make it necessary to draw the force from the coast artillery.

The secretary suggested to Governor Colquitt the impossibility of federal and state forces seeking to operate in the same territory under different commands, and the governor has agreed to withdraw the militia when regulars arrive.

Foulest Prison on Continent Abolished by American Forces

Vera Cruz, April 30.—Rear Admiral Fletcher's decision announced yesterday to remove immediately all prisoners from the fortress of San Juan de Ulua, which for centuries as perhaps the foulest prison on the American continent, came after an inspection had been made by Commander H. O. Stickney, inspector of the port and the customs, who occupied the place, and by officers especially detailed for the work. This prison, constructed in the form of an island in the harbor, held more than 900 prisoners, 200 of whom already have been released or transferred to other prisons.

The inspection by the American authorities verified tales that had been written and told for generations of the terrible conditions prevailing there. Many dungeons were below the water line when the tide was running in, at which time the inmates, many of whom were half blind on account of their long incarceration in semi-darkness, were drenched. Other dungeons were so constructed that it was impossible for the victims to lie down. Ancient devices of torture were discovered and there was evidence that these recently had been in use.

Among those held in confinement were men once of prominence, but whose names now almost have been forgotten; men who had been there so long that their minds were blank, and men so enfeebled by treatment they had received as to insure their transfer to hospitals instead of to prisons.

The appearance of the prisoners was pitiable. Emaciated creatures stumbled forward to thank the inspecting officers for their delivery. Long beards in many cases were matted over dirty emaciated faces, while a few of the fashionable element of the federal capital had looked, for many of those imprisoned were once prominent in society, in politics and in the army.

Each succeeding administration perpetuated the use of this ancient fortress as a prison—a use to which it was put by the Spaniards. The late President I. Madero inspected the prison just prior to his taking charge of the government of Mexico, but he was not gratified by what he saw and declared with much solemnity that his first official act would be the removal of the prisoners and the conversion of the fortress into an arsenal. He did go so far as partially to prepare military prisons near Vera Cruz, to which he talked of removing the prisoners, but his promise to clean out the prison was one which he neglected or found impossible to keep.

Commander Stickney yesterday was ordered to take over the prison with its shops and everything else pertaining to it. Such ship work as required by Mexico's navy had been done there.

NO ARMISTICE FOR CARRANZA

Rebel Chief Intends to Keep Pushing Huerta—Mobilizing a Great Army to Capture Port of Tampico.

El Paso, Texas, April 30.—While General Carranza has not replied officially to the proposition of the South American mediators for a federal-rebel armistice, reports from Mexico City say it is plainly forecast in orders promulgated today for a concentrated attack on Tampico.

The federal gunboats and the land defenses of Tampico have proved such a big task for the troops of Generals Caballero and Gonzales, and orders were issued today for the mobilization of 12,000 troops from the states of Coahuila, Tamaulipas and Nuevo Leon. It is reported also that Gen. General Francisco Villa will lead the attack.

Rafael E. Muspuit, a son-in-law of General Carranza, and a leader of the junta here, is one of the authorities for the declaration that an armistice in northern Mexico is impossible.

It was rumored in connection with the proposal that acceptance of the proposition would have to carry with it some form of recognition of the belligerency of the rebels, but General Carranza is said to have commented that he did not care to attach it in that way, as it was bound to come in the time to the complete victory of his forces.

General Villa was at Parral today. It is learned that his recent trip to Juarez and his present negotiations are on business matters connected with raising revenue. The United States is said to have become rigid in its enforcement of the protection of foreign interests in Mexico, thereby embarrassing the process of raising funds by way of the confiscation.

George C. Carothers, special agent here of the state department, is working night and day. Telegrams are said to be flying between Washington and Chihuahua, and Carothers and Governor Pascual Orozco, Carranza's confidential agent here, are in frequent conference.

A letter to General Felipe Angeles, chief of the rebel artillery, from General Maas, federal commander at Naco, Sonora, and signed by a number of other generals and lesser officials, asking Angeles to join the federals against the United States, was received here today. Angeles' reply also was given out to the effect that he would not compound Huerta's crimes by joining him.

In a letter addressed to the Associated Press and signed by General Villa, the latter asserts that the spirit of feeling exists between himself and Carranza.

YAQUIS WANT TO FIGHT FOR THE UNITED STATES

Nogales, Ariz., April 30.—Influenced by generous treatment they had received from Americans in Mexico, 1,400 Yaqui Indians, who recently deserted the rebels near Guaymas and took to the hills, yesterday sent a courier to the United States troops here with a message, saying the Yaqui tribe was ready to join the American soldiers."

A careful hearing of the message brought by the courier and an inquiry as to the condition of the Yaquis followed the arrival of the courier.

"All Yaqui tribe ready join pale face," was the laconic statement of the Indian who had shunned the railroad and reached the border after days of walking over the desert hills. The messenger said the Indians had deserted the rebels as soon as news reached them of the taking of Vera Cruz by the American marines. He said many more than 1,400 were waiting for the Americans to come."

With bows and long arrows the Yaquis always have been an important factor in Mexican revolutions. They are reputed to be expert scouts and usually spread terror among those against whom they are arrayed. Their being armed recently with modern arms robbed them of some of their picturesque aspects.

STORY OF BOMBARDMENT JUST A HUERTA YARN

Washington, April 30.—The report from Mexico City that the fort of Mazanillo on the Pacific coast had been bombarded by an American warship was denied at the white house today. Investigation disclosed that a conflagration said to have been of incendiary origin had occurred there, but American forces had nothing to do with it.

The white house communicated with Secretary of the Navy Daniels early in the day with relation to the Manzanillo report and also the dispatches that American marines had landed at Salina Cruz. Admiral Howard, commander of the American naval forces on the Pacific coast, replying to inquiries from the secretary of the navy, told of the conflagration at Manzanillo and also denied that American marines had landed at Salina Cruz.

Referring to the Manzanillo report Admiral Howard's message said:

"Unfounded. There was an incendiary fire at Manzanillo. We were not even there."

ALL NORTHERN BORDER HELD BY THE REBELS

Brownsville, Texas, April 30.—For the first time since the present revolution began, the Mexican constitutionalists today were in control of the entire northern frontier of Mexico divided by the Rio Grande from Texas. Four strategic garrison towns are included in the territory.

The rebels completed their control of the section this week when Nuevo Laredo and Piedras Negras were occupied without the firing of a shot. Previously Matamoros, opposite Brownsville, at the mouth of the Rio Grande, and Juarez, where revolutions are made, were the important northern points under the sway of Venustiano Carranza. The federal garrison of Nuevo Laredo and Piedras Negras evacuated the towns suddenly and the United States forces landed at Vera Cruz.

In departing the federals did what damage they could by fire and dynamite. Nuevo Laredo almost being destroyed. Then the constitutionalists marched in and took possession without resistance of towns around which many a stubborn battle had raged. At both places, it was announced, business will be rapidly restored and normal conditions restored.

Beside the four large towns, the rebels also hold on the border Las Vacas, opposite Del Rio, San Ygnacio, in the cattle country below Nuevo Laredo; Guerrero and Mier. Small garrisons hold each town except Piedras Negras, where Colonel Murgia has 1,200 men. There is no large federal force north of Saltillo, now that Monterey has fallen and General Guajardo defeated at Allende.

SOUTHEAST ALASKA OFFERED TO CANADA

Washington, April 30.—Negotiations with Great Britain and Canada for transfer of southeast Alaska to Canada, by sale or exchange or both, with "repeal of the Hay-Pauncefote treaty as one of the conditions of the transfer," was proposed in a resolution introduced today by Representative Smith, of Maryland.

WHITE HOUSE WEDDING TO OCCUR ON MAY 7

Washington, April 30.—Miss Eleanor Randolph Wilson, youngest daughter of the president and Mrs. Wilson, and William G. McAdoo, secretary of the treasury, will be married May 7, in the blueroom of the white house. As the guest list has been limited, the white house family decided not to use the large eastroom, scene of the wedding last November of Mr. and Mrs. Francis Bowes Sayre.

SOLID CARLOAD LARGE, FANCY

LEMONS, doz. 9½c

Fancy Criss Snap **BEANS Qt. 5c**

SOLID CARLOAD NEW IRISH

POTATOES Qt. 5½c

5c SIZE 3½c 6 doz. $2.35 EVAPORATED **MILK** 10c SIZE 7½c 4 doz $5.35

No. 10 Pail Pure Leaf **LARD $1.17½**

Sweet Oranges, doz. 12½c

Sowell Commission Co.

WHOLESALE AND RETAIL.

112-15 Whitehall 164 Decatur.

QUALITY AKIN'S SERVICE Pure Foods

Friday and Saturday

25 lbs. Sugar $1.00 with each 3 lb. can Akin's Atlanta Spirit Coffee at $1.10

10 lbs. Sugar 40¢ with each 1 lb. India Ceylon Tea at 60¢

1 doz. Eggs 15¢ with each 1 lb. Akin's Atlanta Spirit Coffee at ..... 30¢

NEW ARRIVALS

Plum Jelly (large jar) ..... 20¢
Blackberry Jelly (large jar) ..... 20¢
Leon Chevez Tartar Sauce 30¢
Leon Chevez Mayonnaise 25¢
Preserved Guava Shapp-Relish (stone jar) ..... 15¢
Major Grey's East India Chutney ..... 65¢
Spiced Cantaloupe (delicious with cold meats) ..... 35¢
Salmi Rings (Olive Rings) 50¢

Cooked Meats, Cooked Tongue, Liver Sausage
Italian Tomato Pastes ..... 7¢
Imported Oil of Pineapple, bottle ..... 75¢
Bass Island Catawba Grape Juice, quart ..... 55¢
Bass Island Catawba Grape Juice, pint ..... 30¢
Peeled Ripe Olives ..... 35¢
Carpenter's Famous Skinless Preserved Figs.

These are just a few—Come and see the many—Fresh Vegetables and Fruits daily at prevailing prices. Fresh Meats—Dressed Poultry (dressed on premises).

Loose-Wiles' Sunshine Crackers and Cakes

3 Packages Takhoma Biscuit, 10c

All 5c Crackers 6 for 25c. - All 10c Crackers 3 for 25c.
All 15c Crackers 2 for 25c.
One 5c package free with each 25c package.
50c lb. box Assorted Fancy Wafers, this sale, 35c.
Free Demonstration.

YOUR ACCOUNT SOLICITED

Phone Ivy 4100 **AKIN'S** 497 Peachtree

U. C. V. REUNION JACKSONVILLE

MAY 6-7-8, 1914

$7.25 Round Trip From Atlanta

SPECIAL TRAIN

TUESDAY MAY 5th LEAVE ATLANTA 10:30 A. M. LEAVE GRIFFIN 11:40 A. M. Giving Daylight Run to Jacksonville

Other Trains Leave Atlanta Daily
8:00 A. M., 8:30 P. M., 9:35 P. M., 10:10 P. M.

Comfortable Coaches, Parlor and Sleeping Cars

LOW ROUND TRIP FARES

Tickets on Sale May 3-7, Final Limit May 15

CENTRAL OF GEORGIA RAILWAY

W. H. FOGG, District Passenger Agent
Corner Peachtree and Marietta Streets Atlanta, Ga.

JONES CASH STORE

124 Whitehall Street
Bell Phone 428

No. 10 Silver Leaf Lard	$1.19
No. 10 Crescent, at	95c
No. 10 Karo Syrup, at	37c
No. 10 Wilder's Uniform Pure Ga. Cane Syrup	55c
N. Y. State full Cream Cheese	22½c
Famous Model Mills Monogram Flour, 24 lbs.	68c
By the Barrel	$5.35
Tower, the best self-rising Flour, 24 lbs.	79c
25 lbs. Best Granulated Sugar	$1.09
White Squash, lb.	2c
Snap Beans, qt.	5c
Cudahy's Rex Hams, lb.	17½c

Come and get us your monthly orders and save your money.

The Menus of the NOTABLE STATE AND SOCIAL FUNCTIONS at Home and Abroad, pronounce

Apollinaris

"THE QUEEN OF TABLE WATERS."

THE BEVERAGE OF THE SELECT WORLD.

HIGH'S PURE FOOD STORE

For Today and Saturday



Armour's 'Star' Hams, lb. 17½c

BUTTER Clover Bloom, lb. 29c

Armour's "Shield Brand" Lard, 10-pound pails. $1.28

COFFEE High's Special, lb. 19c

Another Famous Dollar Sale

ASPARAGUS GOLDEN STATE, whole white spears, can	$1.00
7 cans Lemon Clings Peaches	$1.00
16 cans No. 2 hand-packed Tomatoes	$1.00
10 cans Highland PEAS	$1.00
11 cans PEARL CORN	$1.00
9 lbs. California PRUNES	$1.00
6 cans large Sugar Leaf PEAS	$1.00
21 CURTIS BROS. SUNBEAM JAMS	$1.00
4 lbs. New York State Cheese	$1.00
15 lbs. Extra Fancy HEAD RICE	$1.00
4 doz. fresh Country EGGS	$1.00
5 large Fancy Bloater Mackerel	$1.00
14 cans FRESH HERRING	$1.00
8 lbs. "MORITA" COFFEE	$1.00
8 bottles Stuffed Queen Olives	$1.00
5 packs POTATOES, no sprouts	$1.00
5 bottles 13-oz. "CATSUP"	$1.00
7 cans Rising Apple BUTTER	$1.00
10 cans SUNBEAM PORK AND BEANS	$1.00
8 large Juicy GRAPEFRUIT	$1.00
4 doz. sweet Juicy ORANGES	$1.00
2 doz. Spitzenberg Taney Apples	$1.00
3 lb. boxes CHOCOLATES, cherry flavor, assorted Nuts	$1.00
4 cans "GOLDEN" BANNER" PEACHES in heavy syrup	$1.00
5 pints "PURITY" GRAPE JUICE	$1.00
12 bottles "RED ROCK" GINGER ALE	$1.00
8 doz. fine JUICY LEMONS	$1.00

Supply your PANTRIES for the 30 days to come and that will be enough for the next two weeks. Cut the cost of living. Charge customers can have the convenience of charge same as any other department in the store.

DAY SALE

White Crest Flour

With two guarantees—ours and the maker's. See what a difference in FLOURS.

24-lb. sack **85c**

Demonstrations TETLEY'S TEAS and G. WASHINGTON COFFEE going on. "FREE!", "FREE!" Drop in and taste.

PROMPT DELIVERIES OF EVERYTHING. PHONES: Main 1061; Atlanta 464 and 4838.

NOTE—THE BEST "DELICATESSEN" in the city. Supply all your needs for night lunches and picnics.

J. M. HIGH CO. MAIL ORDERS—$5.00 PREPAID EXCEPT GROCERIES

Young men's clothes are one of four "hobbies"; our designers spend months working out the models that will please young men.

It is time well spent; for our young men's clothes are the favorites with these critical wearers.

Ask for our goods if you want smartest styles.

Hart Schaffner & Marx Good Clothes Makers

Sold in Atlanta by Daniel Bros. Co.

Highs ATLANTA

"EAT WITH US"

TODAY, baked FISH, to order—who doesn't love a nice Fish Dinner? Hot Rolls or Corn Muffins, choice Tea, Coffee or Milk. PIE OR SHERBET. All for 25c
Strawberry Short Cake 15c
Breakfast served 8 to 10 a. m. Dinner, 11 to 3 p. m.
Lunches up to 5:30 p. m.
RESTAURANT OR SODA FOUNTAIN.

Why Pay More? Today---a Big Lace Sale

Fine imported Round Thread Val. Laces, in Match Sets; 1, 1½ and 2 inches wide; 12c, 15c and 20c values; at, yard **10c**

2,000 Yards 7½c and 10c values will be sold tomorrow at, yard **5c**

Today's Big Remnant Sale

Silks at Almost Gift Prices---One Price Choice of Whole Lot

Remnants of Messalines
Remnants of Taffetas
Remnants of Crepe de Chines
Remnants of Crepe Meteors
Remnants of Foulards
Remnants of Silk and Wool Poplins
Remnants of Chiffon Cloths
Remnants of Printed Chiffons
Remnants of Print Warps
Remnants of Moires
Remnants of Fancy Silks
Remnants of Crepe Egyptians

Promptly at 8:30 A. M. Today---Choice a Yard **53c**

Every Remnant in the store goes, regardless of what former price was.

Sale starts at 8:30 sharp; not an inch sold before; so all will have same chance to get the pick.

Wonderful big Silk Sales the past two weeks have left a splendid lot you can have in one to eight-yard lengths. Come see how we stage a real Remnant Sale. No fooling here.

VISITORS TO GRAND OPERA ARE WELCOME HERE ---ATLANTA'S ACTIVE AND CHEERFUL HOME STORE

J. M. HIGH CO.

COL. PERKINS RESTORED TO THE MARINE CORPS

Senate Passes House Bill to Reinstate Georgian Unjustly Forced to Resign.

Washington, April 30.—On the strength of reports that Lieutenant Colonel C. M. Perkins had been forced out of the United States marine corps in 1907 by fraud and duress, the senate today passed the house bill restoring the officer to the rank of colonel in the corps. Senator Tillman, chairman of the naval affairs committee, promised the senate to do all he could to have the naval affairs committee investigate the action of officers responsible for the officer's retirement.

The bill for Colonel Perkins' restoration brought forth a demand from Senator Clark, of Arkansas, for an explanation of the unusual course.

"This officer was unjustly forced to resign to avoid being retired under charges of being mentally unsound," replied Senator Hoke Smith.

The house report holding that the officer retired as the result of fraud and duress led to Senator Clark, of Wyoming, demanding that the naval committee investigate whether such an outrageous intrigue had existed in the navy department.

Senator Weeks told the senate he and Colonel Perkins had been classmates at Annapolis, and, while the latter was highly nervous in 1907, when he resigned, he was not insane.

Colonel Perkins was appointed to the naval academy from Georgia.

Senator Clark, of Arkansas, criticised Perkins for resigning instead of remaining and fighting his tradducers.

"Then the senator defend this injustice?" asked Senator Lodge. "He met the charge as quickly as he could."

"By resigning," insisted Senator Clark.

"For the reason that he had no other escape from going out under the stigma of insanity," said Senator Lodge.

Colonel Perkins, who was appointed to the naval academy from Georgia, was in the senate gallery today.

If Lieutenant Colonel Perkins had wanted revenge, the scoring given by senators today to naval officers who had unjustly forced him, from the service to which he had devoted thirty-five years of his life, was sweet music in his ears.

Representative William Schley Howard, of Georgia, deserves the major credit for having brought about today's vindication at the hands of the senate. Mr. Howard took up the Perkins case shortly after coming to congress. He has fought continuously for justice for this brave Georgia officer, who has given a good account of himself in every quarter of the globe. He appeared before the house naval affairs committee on behalf of Lieutenant Colonel Perkins, and also before the secretary of the navy, Mr. Josephus Daniels, and he won a favorable verdict in both instances.

HAT FASHIONS For Summer Developed in Soft Braids



The straw hat in order at present is that of soft braid, with drooping brim for preference.

Soft Milans, Leghorns, Bangkoks and Panamas are the hats endorsed by men who value smart styles and appreciate comfort.

And nothing more becoming can be devised than the present fashion in brims rolling softly or drooping all round. Brims are narrow, crowns are high, bows loosely tied with flowing ends are highly appropriate.

Milans and Leghorns $5 & $6
Bangkoks $6 & $7
Panamas $7 to $15

Full line of split straws, sennits and rough straws, flat or drooping brims, in established and approved styles.

$2 to $5

Geo. Muse Clothing Co.

Today Is Opportune Time To Enter The Constitution's Contest and Win an Auto

The campaign for subscriptions just being launched by The Constitution in which over twenty-five thousand dollars in prizes and cash is to be distributed, offers contestants a great opportunity to win valuable prizes.

The time to enter this contest is now. Many who are hesitating to enter will hesitate until it is too late. These automobiles and other valuable prizes are to be given away to successful contestants, and the way to be a successful contestant is to enter now with the determination to win. The opportunity is here, the opportunity is yours if you will only take advantage of it.

The Constitution is presenting to the people of Georgia and contiguous territory a generous plan whereby the distribution is affected of over twenty-five thousand dollars in prizes, as well as cash gifts.

Nominations for this voting contest are now in order. Anyone in the state of Georgia or contiguous territory desiring to register for a share of the costly awards may do so by simply sending in her name to the contest department of The Constitution. Immediate response will come to the prospective candidate by mail. Or, where possible, a representative of the contest department will call and personally give first-hand information on all matters pertaining to the contest.

To send in your nomination is the first step. Then, with the information which is gladly furnished, you have matters directly within your own hands. Think of receiving a 6-60 seven-passenger Oakland touring car as a reward for your diligence and attention to the simple matter of gathering votes for yourself among your friends during a very short campaign.

You Have Your Choice.

You may choose a 6-60 seven-passenger touring car, fully equipped with every convenience of mechanical arrangement that the Oakland Motor Car company with its millions of capital has been able to invent and apply.

Nothing has been left undone to make this model a standard of excellence, both as to usefulness and beauty. If you are first in number of votes in your division, an Oakland 6-60 seven-passenger touring car is yours.

If you should fail to secure the largest number of votes in your division, but should find that you had the second largest number, then a 4-33 five-passenger Velie touring car valued at $1,860 f. o. b. Atlanta will be yours.

If, perhaps, so large a car as either of the above named is a little more than you care to possess, then there are nine 32-horsepower, five-passenger Overland touring cars, model 79-T, fully equipped, to choose from. These are conceded to be the standard of cars in this class. While not quite so costly as the larger machines, for service and comfort the Overland model 79-T is up to the minute.

One of these sturdy automobiles is yours if you but gain the first place in number of votes in your own district, and you only have to compete with those in your own district for it.

The second prize in each of the nine districts is a $750 Ludden & Bates self-player piano, which is the regular Ludden & Bates cabinet grand upright piano, into which has been built the most perfect player mechanism. The player is, therefore, two instruments in one—a piano for the musician and a self-player for those who have never studied music. A handsome bench and fifteen rolls of music are included with each player.

Cash Prizes.

Any energetic contestant who enters this contest and sends The Constitution $100, or more, of new subscriptions and fails to win one of the listed prizes will be paid a cash prize at the rate of $10 for each $100 of new subscriptions turned in, to be sent to the contestant after the announcement of the results of the contest.

Cut out the nomination coupon which can always be found on the editorial page of The Daily and Sunday Constitution, write your name upon it and send it to The Constitution. This will entitle you to five thousand votes, and you will find that the votes will come in rapidly thereafter by little effort on your part.

Today is the day to send in your nomination. You cannot lose if you will put forth only a little effort, for every energetic contestant who enters this contest will receive an award as outlined above.

ONLY $85,000 TO SETTLE FOR MONROE HORROR

Norfolk, Va., April 30.—The Merchants and Miners' steamer Nantucket, sold by the United States marshal at Newport News, without repairs after her collision with the Old Dominion liner Monroe, sunk at sea January 20, brought only $85,000. The vessel was purchased by President Whitney, of the Merchants and Miners.

Total damages from the sinking of the Monroe and loss of life thereon must come out of $85,000.

The Nantucket was libelled for about a million.

Funeral of Judge Jones.

Montgomery, Ala., April 30.—One of the most notable funerals ever held in this state was that of the late Judge Thomas G. Jones, who died here last Tuesday afternoon. The funeral occurred from St. John's Episcopal church, the procession being headed by Governor O'Neal and his entire staff, mounted, and participated in by detachments of state troops, city, county, state and federal officials and prominent men throughout Alabama. A soldier's salute was fired at the grave, after which "taps" were sounded.

Jacob Schane.

The funeral of Jacob Schane will be held this morning at 10 o'clock at the residence, 412 Capitol avenue. Interment will take place in Oakland.

HORRIBLE MISTAKE IN CASE OF FRANK

Continued From Page One.

attorneys to gain for him a second trial.

A strong fight will be made to have Judge Hill revoke the order he gave Frank's defense cancelling the amendment which was presented last Friday, and in which Rev. C. B. Ragsdale made an affidavit to the effect that he had overheard Jim Conley confess to Mary Phagan's murder. Ragsdale has repudiated this affidavit in a confession to the solicitor.

It is also reported that Mrs. Dorsey has obtained an affidavit from Anna Maud Carter, the negro woman who has made an affidavit for the defense, swearing that Conley—while she was in prison with him—confessed Mary Phagan's murder to her. This report could not be verified, as Dorsey refused to commit himself when approached by a Constitution reporter.

State Has Affidavit.

It is known, however, that the negress has made an affidavit to the detectives at police headquarters who have been investigating the Frank case. This document, it is said, was attested by the Carter woman on the day before she made the startling "Conley confession" affidavit for Frank's lawyers.

Mr. Dorsey has announced that he is well equipped for this morning's fight, and that he has a large amount of evidence that will create much surprise. A brilliant legal battle is expected when both sides clash before Judge Hill. The hearing will be held in the committee room of the state library in the capitol.

Story is Denied.

Arthur Thurman, the lawyer who was accused by Ragsdale with having been present when the bribe offer of $200 was made, denies the charge and denounces the minister as a liar.

So does C. C. Tedder, the investigator attached to the office of William M. Smith, counsel for Conley, whom Ragsdale also says was present when the offer was made. Tedder likewise says Ragsdale is a liar.

Each, however, admits connection with Ragsdale. Both Tedder and Thurman say they heard of Ragsdale's alleged stories that were being circulated that the minister knew something of the Mary Phagan mystery which had never been made public. Tedder was present, it is said, when Ragsdale's first story was told. He states, though, that Burns was not among the men gathered around the minister when his story was told.

HEAR GRAND OPERA ATLANTA OR NEW YORK

Continued From Page One.

I stand, more ardent, if possible, in my affection for Atlanta than before, though even than before under the spell of that wonderful Atlanta spirit, which for seven years more lovely, fascinating and irresistible. And let me make a confession: I am jealous! What chance have I having at my disposal but ordinary language as against those kings and queens of song who sing their way into your hearts and affection. All I can base my claim upon is faithfulness. Many temptations have been held out to us. More than one city has come to us and has said: "We want the Metropolitan Opera company. Name your own terms. They will be met." And we have spurned all temptations and our answer has been what I said to you when I last had the privilege of being with you: "Anyone who wants to hear the Metropolitan Opera company—except for an occasional single performance in Philadelphia—must either go to New York or Atlanta."

Long may this article union of the north and south continue, may it continue until the time comes—as come it will—when the great, warm, deep soul of the south will find artistic expression in its own composers, interpretation in its own singers and opera. And when that times comes and the Dixie Opera company goes on a visit to New York, may we, or our successors, and the New York public give it as cordial a reception as you have given to us, may it find an enlightened an understanding and sincere and enthusiastic an art spirit in the north, as it has been our privilege to find in the south.



Our latest tea triumph—the "Orange Label" Blend—30c. a half pound—Your Grocer has it.

Ridgways Tea

On Sale at Rogers' 46 Stores

Chamberlin-Johnson-DuBose Co. Atlanta New York Paris Chamberlin-Johnson-DuBose Co.

This, Then, Is the Chamberlin-Johnson-DuBose Co.'s Clearaway of Spring Suits

The Event That Marks the Greatest Buying Opportunity of the Season.

Every Suit, Silk or Woolen, in the Ready-to-Wear Section, With the Possible Exception of Some Fifty, Is Included.

The Chamberlin-Johnson-DuBose Co.'s Clearaway of Spring Suits!

The announcement carries a full and fine meaning to the women of this section—**It is the one time of the whole season when the choicest styles of suits may be bought at the lowest prices.**

And why has it such a meaning? Because women have found, year after year, that our twice a year Clearaways are launched for that purpose alone, to clean up stocks, and that we make prices to that effect. And doing the largest suit business, such a sale here means widest and finest varieties to choose from.

So today, then, this classic event.

It is the opportunity for the woman who has waited.

The Story of Puccini's Opera MADAME BUTTERFLY

The scene is Nagasaki, Japan.

When the curtain rises Lieutenant Pinkerton (Martin), U. S. Navy, is about to contract a "Japanese marriage" with Cho-Cho-San (Farrar), known among her friends as Butterfly. He is being shown over the house he has just leased for his new home when his friend Sharpless (Scotti) arrives and pleads with him to reflect deeply before he signs the marriage contract, urging that what was a passing whim with him might be a very serious matter with Butterfly. But Pinkerton goes ahead despite the fact that Sharpless a moment later learns that Butterfly has renounced her faith in her old associations to trust her future entirely with her husband.

Three years have elapsed. Pinkerton has long since been recalled to America when, in the second act, Butterfly's faithful maid, Suzuki (Fornia), is interrupted while praying (against her own conviction) that Pinkerton might return to the never-doubting Butterfly. He has come with the intention of telling of Pinkerton's return to Nagasaki—but with an American wife!

He does not tell her.

At the very sight of the letter Sharpless has had from Pinkerton Butterfly is thrown into such a transport of joy that she is unable to listen—he has remembered her, he has written, surely he is returning.

Sharpless again tries to acquaint her with the true conditions, but she silences him by bringing in her baby boy and declaring that surely Pinkerton will return when he learns he has a son in Japan.

The guns of a man-of-war are heard. They discover it is Pinkerton's ship. He is returning; her happiness knows no bounds.

Butterfly and Suzuki set to decorating the little home and then with the baby await Pinkerton's arrival. Suzuki and the boy fall asleep. Butterfly waits and waits through the long night for the husband who has forsaken her.

The second scene of act two—dawn of the next day—finds Suzuki and the boy still asleep. Soon Suzuki awakes and persuades Butterfly to go and rest. Pinkerton and Sharpless enter, but Pinkerton, when he realizes the wrong he has done, in deep remorse and shame, flees. Sharpless remains to beg Suzuki to tell Butterfly all and to urge her to give the baby to Pinkerton and his "American wife." Butterfly enters and learns the bitter truth. She courageously offers the child to Pinkerton on condition that he himself come and claim him.

* * *

When Pinkerton returns Butterfly has killed herself.

The Silk Suits

$25, $30 to $35 Suits.. $19.50

$37.50, $45 to $48 Suits.. $29.50

$55, $65 to $75 Suits. $37.50

$78.50, $90 to $125 Suits.. $47.50

Choose the style, the color, the silk you like best! Failles, poplins, taffetas, moires and the very beautiful and new radium silks. Many of them Paris copies; all of them models we selected because they were the beautiful.

The Woolen Suits

$21.75, $25 to $29.75 Suits $14.50

$31.75, $37.50 to $45 Suits $19.50

$48.50, $50, $55, $60 to $68.50 Suits . . . $29.50

Being practically every suit in this largest in Atlanta stock tells the wonderful story of the opportunity. Poplins, serges, gabardines, novelty weaves, crepes, checks—all, and styled to the very moment.

Chamberlin-Johnson-DuBose Company

DETECTIVES MAKE RAID ON THE CHILDS HOTEL

Proprietor, Porter, Man and Woman Will Be Tried This Afternoon.

The vice squad renewed activities against Atlanta's hotels Thursday afternoon by making a raid on the Childs hotel, on South Broad street.

Officers Green and McKibben went to the hotel about 4:00 o'clock and rushed upstairs to the third floor. A man had just registered under the name of Hance Brown, and they went straight to his room. They had seen him giving instructions to the negro porter in a subdued conversation. They discovered a woman in Brown's room.

The officers proceeded to make a wholesale arrest, pinching the woman and Brown, the negro porter and the hotel proprietor.

They were all taken down to police station. Brown was released under a $100 bond. The woman, who gave her name as Lillian Wright, was held under a $300 bond, and the negro porter detained at police headquarters under bond of $200.

Cases against Miss Wright and Brown will be tried this afternoon before Judge Broyles. The hotel proprietor, also, will be tried on the charge of running a lewd house in the city limits.

Depot at Lawrenceville.

Lawrenceville, Ga., April 30.—Work has actually started on the new Seaboard depot at Lawrenceville. Thursday morning a gang of workmen were set to work demolishing the old passenger station, and it will not be long before the structure is removed to make room for the imposing building which is to be erected on the present site.

A. M. Walkup, of Richmond, Va., was the successful bidder and he secured the contract for $10,000 in round numbers.

The new building will be completed within ninety days and when it is finished Lawrenceville will have an up-to-date passenger station and one fully in keeping with the growing tendencies of the progressive city.

Two Camels Coming During Shriners' Week As Guests of Ansley

Among the guests chartered to stop at the Hotel Ansley during Shriners' week are White Sands and Pyramid, two camels that will accompany the Galveston, Texas, shrine. A tent will be raised in the rear of the hotel for their accommodation. White Sands was purchased by the Galveston shrine about six years ago, and has since become the mother of little Pyramid.

DEATH IS HOVERING OVER LILLIAN NORDICA

Great Prima Donna Very Ill at Batavia, Java—Doctors Give Up Hope.

Batavia, Java, April 30.—Madame Lillian Nordica, who arrived here quite ill nearly a month ago, has had a relapse and is sinking. The doctors give up all hope of her recovery. She was engaged passage for Genoa, where her husband, George W. Young, of New York, had expected to meet her.

Madame Lillian Nordica and her company left New York on a tour of the world last April. They were on board the Dutch steamer Tasman December 26 when this vessel went ashore in the Gulf of Papua near Thursday Island.

Several days later the Tasman was pulled off and made the way to Thursday Island. Madame Nordica was suffering from nervous prostration as a result of her experience. Subsequently she developed pneumonia and remained under a physician's care at Thursday Island until April 1 when she left for Batavia on the steamer Houtman.

She took passage for Batavia against the advice of her physician.

Farm Extension Bill Goes.

Washington, April 30.—The senate late today refused to reconsider the vote by which it approved the conference report on the agricultural extension bill. The measure now goes to the president.



"Snow"

Frankly we carry the "Snow" shoe because they make the most money for us. And when *we* say that, it means that "Snow" shoes are the biggest Trade Winners.

¶ Making an exorbitant profit on an individual sale is, after all, a short-sighted policy; true money making is measured by the number of customers won, and the cries for more.

¶ If a man buys "Snow" shoes once, he'll buy them again and again.

¶ Come and see how pleased you'll be with them.

Blackstock, Hale & Morgan
50-52 Marietta St.
The Distinctive Clothiers and Furnishers

New Schedules---New Fast Trains---Modern Service
VIA
GEORGIA RAILROAD
In effect Sunday, May 3rd, 1914

To Wilmington, Wrightsville, North Carolina, Virginia
To Charleston and South Carolina
To Augusta and Eastern Georgia

NO. 6, NEW FAST TRAIN

Leave Atlanta	12:15 Noon
Arrive Augusta	5:15 P. M.

NO. 4, FAST TRAIN

Leave Atlanta	8:00 P. M.
Arrive Augusta	1:30 A. M.
Arrive Charleston	8:00 A. M.
Arrive Wilmington	1:15 P. M.

Train No. 4 carries New Pullman Sleeping Cars, Atlanta and Augusta, Atlanta and Charleston, Atlanta and Wilmington

SERVICE COMPLETE IN EVERY DETAIL

NO. 2, LOCAL TRAIN

Leave Atlanta	7:30 A. M.
Arrive Augusta	1:25 P. M.

NO. 8, LOCAL EXPRESS

Leave Atlanta	3:30 P. M.
Arrive Augusta	9:40 P. M.

FOUR TRAINS DAILY ATLANTA-AUGUSTA
Hours Saved Between Atlanta and the Carolinas

Buckhead Accommodation leaves 6:10 P. M.

For details call Ticket Offices.

J. P. BILLUPS, General Passenger Agent.

BERNER IN THE CONTEST FOR AKERMAN'S PLACE

Fight Over Federal Attorneyship for Southern District of Georgia Has Become Acute.

By John Corrigan, Jr.

Washington, April 30.—(Special.)—The fight over the United States district attorneyship for the southern district of Georgia has reached an acute stage. Colonel Robert L. Berner, of Macon, reached Washington today and is making an active contest to land the position.

Senator West, who feels that he rightfully claims the privilege of filling the position since it is in his part of the state, and Senator Hoke Smith had the naming of the district attorney for the northern district, has put three names before the department of justice, R. M. Hitch, of Savannah; T. N. Saussy, of Savannah, and D. A. R. Crum, of Cordele, have each been indorsed by him, and anyone of them will be acceptable to him.

Senator West had a call from Mr. Berner today and frankly told him he would not name him, although they are personally very friendly.

Colonel Berner has been indorsed by Representative L. S. Hardwick, of the tenth district, and Charles L. Bartlett, of the sixth. Senator Smith has not indorsed him and has not indicated any preference. He said in conversation with Georgia newspaper men that he would offer no objection to Mr. Hitch, who has long been his friend and supporter. Attorney General McReynolds has drawn the same line against Mr. Hitch that he did against A. Pratt Adams, of Savannah, Hardwick, of the corporation clients represented by their law partnership. Unless Mr. Hitch would agree to withdraw from the firm of Hitch & Denmark, he was told he could not be named district attorney. He declined to do this, as Mr. Adams had declined to withdraw from his father's law firm.

Judge W. A. Covington, of Moultrie, who is an aspirant, has apparently made no headway. Meanwhile, Alexander Akerman, the republican incumbent, continues to hold on.

Cooper Wires About Smith.

Senator Hoke Smith received a message today from Walter G. Cooper, secretary of the Atlanta Chamber of Commerce, asking if the C. H. Smith reported captured and held as a hostage at Aguas Calientes, Mex., was Carl Holt Smith, formerly of Cartersville. After inquiry at the state department, Senator Smith wired:

"Telegram received. State department advises that no Americans are being held at Aguas Calientes for ransom. Consul there reported Tuesday from Mexico City he was en route to coast with 126 Mexicans, leaving only twenty in the district, and that none had been molested."

Cooper Working for Wilburn.

John R. Cooper, of Macon, was in Washington today to present an application for a writ of certiorari to have the supreme court review the case of Nick Wilburn, of Jones county, who is under sentence of death for murder and to hang on May 29, unless reprieved. Mr. Cooper said he had already made five speeches in his campaign for Senator Bacon's unexpired term, and would take the stump again upon returning home.

Banks Taking Stock.

Out of the 275 eligible banks in the Atlanta federal bank district, 206 had subscribed for stock up to the close of business tonight. Their subscriptions totaled $2,580,000.

DECATUR HIGH SCHOOLS HOLD MEETING TODAY

Decatur, Ga., April 30.—(Special.)—The high schools of the fifth congressional district convene in Decatur Friday morning for their annual meet. The exercises will be held at the courthouse.

The session will last two days and will consist of declamations, ready reading, music and recitation contests. The athletic contests will be in the following events: One-hundred yard dash, shot-put, 220-yard dash, running broad jump, 440-yard dash, 120-yard hurdle race, half-mile race and pole vaulting.

One hundred delegates and twenty-five teachers are expected to attend the meet. The schools in this district are Douglasville, Fairburn, Palmetto, Union City, Stone Mountain, Lithonia, Fifth District A. & M. school and Stockbridge school, of Monroe; Conyers and Decatur.

Saturday at noon a picnic dinner will be rendered the visitors on the courthouse lawn by the ladies of Decatur.

Saturday afternoon a baseball game is scheduled between Fairburn and the Fifth District A. & M. school.

The public is cordially invited to attend the meetings, and especially the awarding of the prizes, which will follow the dinner Saturday.

ATHENS BANK SHORTAGE NOT YET EXPLAINED

Athens, Ga., April 30.—(Special.)—State Bank Examiner J. O. Anderson has charge of the books and records of the Citizens' Bank and Trust company, which posted announcement that it would be turned over to the state treasurer. He is diligently searching for the cause of the shortage of $37,000 which officials admit, but which the officers of the bank have not explained.

The president, W. H. Shelton, disclaims knowledge that the shortage existed. The cashier, R. W. Woods, states that the shortage, if it existed, existed when he succeeded R. H. McCreary as cashier. McCreary was afterward cashier of the Athens Trust and Banking company—in the state penitentiary now for embezzlement.

HARDAWAY IS ELECTED M'DUFFIE COURT CLERK

Thomson, Ga., April 30.—(Special.)—Returns from the McDuffie county primary, held yesterday, show the following were elected:

For clerk superior court, W. W. Hardaway; for sheriff, R. T. Clary; for tax collector, William A. Watson; for tax receiver, R. W. Crawford; for treasurer, B. W. Bailey; for surveyor, A. G. Porter; for coroner, H. S. Davis; democratic executive committee, P. R. Johnson, W. E. Gresham, S. M. Harwood, Robinson Whitaker, T. Rol Jones, J. M. Ivey, W. D. Hunt, Jr., J. V. Reese, J. L. Dunn, R. S. Neal.

B. W. Bailey was elected treasurer over the incumbent, A. J. McGahee. R. W. Crawford was re-elected tax receiver by a large majority. No other candidates had opposition.

INCREASE OIL CONTENT BY BREEDING COTTON

Athens, Ga., April 30.—(Special.)—The Georgia State College of Agriculture recently installed an oil testing plant in its cotton industries laboratories, and Professor L. E. Hart, who is in charge, has been conducting tests with a view of breeding the type of cotton that will produce heaviest, truest lint and carry the most oil. The belief is that a maximum of all products of the cotton may be attained with right selection and breeding. Heretofore the main object in cotton breeding has been for lint only.

It has been demonstrated at the college that there is a wide variation in the oil content of different varieties. By growing the best oil producing kind and by breeding them up to the highest state of efficiency, it is believed that such seed will command a premium from the oil mills.

Hang the OFFICIAL Shrine Pennant in your window.

The Highest Authority

Endorses the Promptness and Efficiency of the Service of the

TRUST COMPANY OF GEORGIA

The Strongest Trust Company in the Southeast

Capital and Surplus	$1,900,000
Stockholders' Individual Liability	1,000,000
Total Security for Trust Funds	$2,900,000

TREASURY DEPARTMENT

WASHINGTON

April 8, 1914.

The Trust Company of Georgia,
Atlanta, Ga

Gentlemen:

All the funds allotted to the several banks in your city, under the provisions of Department Circular No. 18, during the Autumn of 1913, for the purpose of assisting in the moving and marketing of crops, have been returned.

I therefore desire to express to you the appreciation of this Department for the prompt and efficient service rendered by your company in acting as custodian of the securities furnished by the banks of your city.

Respectfully,

Secretary.

THE Secretary of the Treasury of the United States deposited nearly a million dollars with the National Banks of Atlanta for the purpose of assisting in the harvesting and marketing of the crops of 1913. The banks pledged a million and a quarter dollars of bonds and notes as security to the government.

The government selected the

TRUST COMPANY OF GEORGIA

as custodian of the securities. This trust was handled by our Trust Department in the regular course of business, with no more care or attention than are given to the smallest trusts committed to us.

As expressions of appreciation are always gratifying, peculiarly so when coming from so high a source, with pardonable pride we show the degree of confidence reposed in us by the government of the United States.

We have a perfect organization for "promptly and efficiently" managing every trust, great or small, whether from the United States Government or from the humblest citizen of Georgia; and the same care and attention are given to each, without favor or distinction.

We act as Executor, Administrator, Guardian, Trustee under the Will, Trustee of Personal Estates of Living Men and Women, Manager of Estates for Widows, Aged Persons, Etc.

OFFICERS

ERNEST WOODRUFF, President
JOHN E. MURPHY, Vice-President
J. H. NUNNALLY, Vice-President
J. N. GODDARD, Vice-President
GEO. B. PENDLETON, Sec'y and Treas.
JOHN K. McDONALD, Trust Officer

TRUSTEES

W. E. CHAPIN,
CHARLES E. CURRIER,
J. W. ENGLISH, SR.,
J. N. GODDARD,
CHAS. A. WICKERSHAM,
FREDERIC J. PAXON,
CHARLES R. WINSHIP,
JOHN W. GRANT,
A. V. GUDE,
ROBERT J. LOWRY,
ROBERT F. MADDOX,
WM. J. DAVIS,
THOMAS EGLESTON,
THOMAS B. PAINE,
E. H. INMAN,
BROOKS MORGAN,
JOHN E. MURPHY,
J. H. NUNNALLY,
J. CARROLL PAYNE,
ERNEST WOODRUFF,
HAROLD HIRSCH,
FRANK HAWKINS.

Petition in Bankruptcy.

Saying that his liabilities amounted to $3,003.83, of which $1,046 were secured, and that his assets aggregated $275, Lawrence S. Tongue, of Atlanta, a salesman, yesterday filed a voluntary petition in bankruptcy with Deputy Clerk Stanton Henley of the federal court.

FRECKLES

Don't Hide Them With a Veil! Remove Them With The Othine Prescription

This prescription for the removal of freckles was written by a prominent physician and is usually so successful in removing freckles and giving a clear, beautiful complexion that it is sold by Jacobs' Pharmacy under guarantee to refund the money if it fails.

Don't hide your freckles under a veil! Get an ounce of othine and remove them. Even the first few applications should show a wonderful improvement, some of the lighter freckles vanishing entirely.

Be sure to ask the druggist for the double strength othine; it is this that is sold on the money-back guarantee.

SOLDIER KILLS SELF TO ESCAPE ARREST

Norfolk, Va., April 30.—Sergeant William Zepper, of Company 146, stationed at Fortress Monroe, ended his life with a bullet in Phoebus, Va., today rather than submit to arrest by a squad of his former comrades.

Zepper had been absent from the fort for several days, and a sergeant was sent out to find him. When placed under arrest Zepper, resisted so strenuously that the sergeant returned to the fort for assistance. A squad of enlisted men were detailed to bring Zepper back to the fort. When he saw them coming he pulled a 44-caliber revolver from his pocket and fired a bullet into his brain.

To Amend Reserve Act.

Washington, April 30.—An amendment to the federal reserve banking act to enable national banks or trust companies to deposit reserve funds in companies to deposit reserve funds in other state banks or trust companies in states where such action is permitted by state laws was favorably reported to the senate today by Senator Owen. Objection carried the amendment over a day.

GEN. VILLA PREPARING TO ATTACK FEDERALS

Rebel Leader Will Not Agree to a Cessation of Hostilities.

Chihuahua, April 30.—Representatives of the rebels here declared today that the preparations being made by General Francisco Villa to take the field against the federal garrison at Saltillo was the best answer to any possible request by the Latin-American countries for a cessation of hostilities between the federals and rebels. General Villa is expected to reach the front Monday.

The movement expects to put fifteen brigades, totaling approximately 18,000 men, in front of Saltillo. The movement is considered here as not expected to divert rebel troops from Tampico, capture of which rebels regard as a counter check against the re-establishment of the embargo on arms. The investment of Saltillo will mark the attack on the federals' "second line of defense," Torreon, San Pedro and Monterey already having fallen.

Many of the troops counted on to take part in the movement against Saltillo already are in the field. General Fernando has 4,000 men operating south of the city. It is said Villa will have but a handful of troops to garrison Chihuahua, Torreon and Monterey.

Villa, it is reported, expects to put fifteen brigades into the field. Distribution of cartridges at Chihuahua among certain commands has been lavish. This is said to indicate that Villa's army is ready to undergo a protracted campaign even before the capture of Tampico, which is counted on to give the rebels a port of entry.

The federal garrison at Saltillo originally contained 2,000 men. The fugitives from the remnants of Velasco's Torreon army and the fleeing garrison of Monterey have increased that force to 10,000. The present federal line of defense runs through Zacatecas. Saltillo and Tampico. Zacatecas already is invested by General Natera, who is said to have the federal garrison effectively bottled. Rebel officers are confident that Tampico soon will fall.

General Velasco is in Mexico City, and the identity of the commander of the federal forces at Saltillo is unknown here. San Pedro is expected to be the rebel base for the operations against Saltillo. The railroad line from that point has been opened to Hipolito.

It is estimated that the rebel forces have thirty field guns, but a limited supply of artillery ammunition. The supply of rifle ammunition at the disposition of the rebels is estimated by foreign army officers at 400 rounds per man.

CHAIRMAN HARRIS TO THE COMMITTEE

Text of Letter Urging Second Meeting and Change in Primary Rules — Change Urged in Interest of Party.

By JOHN CORRIGAN, JR.

Washington, April 30.—(Special)—William J. Harris, chairman of the state democratic executive committee, mailed out today a letter to each member of the committee in reference to another meeting to change the rules of the state primary.

Mr. Harris believes that it is of great importance to amend the rules to insure the election of the voters choosing the two United States senators and a governor rather than that they should be chosen by the state convention.

Since the publication of his original interview in The Constitution, Mr. Harris has received several letters indorsing his stand.

His letter follows:

Letter of Chairman Harris.

"Washington, D. C., April 29.—We have never before had such an important primary in Georgia. We are to nominate a governor and two United States senators. There are already several candidates for governor and several candidates for the unexpired term of Senator Bacon and it is probable that no candidate will receive a majority of the votes of the delegates on the first ballot at the state convention.

"The state convention which elected the present executive committee declared in favor of the county unit rule, and I do not believe the committee has the authority to change this, even if they so desire.

"The rules adopted at the recent meeting of the state democratic executive committee would probably have been satisfactory in the past few years, as heretofore there have been only two or three candidates for governor and United States senator, and one candidate has always received a majority of the total votes cast, or a majority of the delegates selected under the county unit system. Under the present rule the convention could nominate the candidate receiving the smallest number of votes for governor

Might Lead to Combinations.

"It might lead to combinations which would nominate candidates who could not carry a dozen counties in the state if left to a vote of the people. Another serious objection to the present rule is that it would give the successful candidate for governor too much authority in naming the senators in the event of a deadlock, as the delegates would be chosen from among his friends.

"It has been suggested that if a candidate lacked only a few votes of being nominated over all the candidates in the convention and received a majority of the total votes of the state, he be declared the nominee.

"The fact that he received a majority of votes over all the candidates in the primary would indicate that he would be nominated over any one candidate in the second primary.

"This rule, if adopted, would save the expense of a second primary. This is merely a suggestion. The lease of Western and Atlantic railroad to be made during next four years will be the most important work coming before any governor in Georgia in the next half century. As the money received from the lease of the road goes to the common school fund, this makes it a matter of interest to every school child in the state.

"If the convention should make an unfortunate nomination, it would give the enemies of the democratic party the opportunity for which they are waiting.

Majority of Delegates.

"It seems to me that the committee should be called together and the rules changed so as to require a candidate to have a majority of delegates in order to be nominated.

"In Alabama, South Carolina, Florida and many other states if no candidate receives a majority of the votes in the first primary, the two candidates receiving the highest number of votes must enter the second primary, and the one then receiving a majority of votes is the nominee.

"The state convention is held just after the second primary. I have discussed this matter with some members of the committee, and they have similar views.

"Please let me know your views. If you think the committee should be called together to consider this matter, please write me what date you think would be satisfactory for the meeting.

"Of course in the event I decide to be a candidate for governor, I shall have no part in the meeting, and shall resign from the committee.

"With assurance of high regards, I am, Yours very sincerely,

"WM. J. HARRIS, Chairman."

SINGLE TAX THEORY ON TRIAL FOR ITS LIFE

Mobile, Ala., April 30.—The single tax theory of Henry George is on trial for its life in the courts of Alabama with the opening of a suit for dissolution against the Fair Hope colony in Baldwin county, the first experiment of the single tax theory in the United States.

Alexander J. Melville, a member and leader of the corporation, today filed a bill in chancery seeking its dissolution.

The bill alleges that the corporation has failed entirely because the single tax theory can never be tried out in any jurisdiction whose laws deny the essentials of that theory.

It is charged that the monies of the company are being expended for the benefit of only a portion of the tenants and members.

The bill especially attacks the effort made to apply the single tax theory.

The single tax colony was established eighteen years ago, and was then populated largely by single tax pioneers from Iowa. A large tract of land on the eastern shore of Mobile bay was purchased, the corporation paying all taxes to the state and levying on its members and lessees only a single tax—for land. One of the leading stockholders interested in the colony was the late Joseph Fels, millionaire soap manufacturer of Philadelphia, who, with Upton Sinclair and others, wrote of the colony.

LORD MURRAY'S DEALS IN MARCONI SHARES

London, April 30.—The committee of the house of lords appointed to investigate Lord Murray's dealings in American Marconi shares today issued its report, which finds that he committed "errors of judgment." There was, however, nothing in his conduct which reflects upon his personal honor.

The committee recommends "there should henceforth be an inflexible rule to preclude those who hold any public office from entering upon any speculative transactions in stocks or shares under any circumstances whatever."

Lord Murray, when he was chief liberal whip in the house of commons, was said to have invested some of the funds of the liberal party in Marconi shares.

For Woman Suffrage.

Washington, April 30.—The senate woman suffrage committee today voted to recommend favorably to the senate the Shafroth constitutional amendment requiring a state to vote on womap suffrage when 5 per cent of the voters petitioned for such a vote.

Mail $1 to Cloud-Stanford Co., Atlanta, for the OFFICIAL Shrine Pennant.

ONLY CORPSES FOUND IN THE WRECKED MINE

All Hope Is Abandoned for the 178 Men Entombed by Explosion.

Eccles, W. Va., April 30.—Hope that any of the 178 men trapped in Mine No. 5 of the New River Colliers company, by an explosion Tuesday, are alive, was abandoned tonight by government and state experts. At 9 o'clock fifty bodies had been located in the mine and it was expected all of these would be brought to the surface before daylight. A blacksmith shop near the mine tipple has been turned into a temporary morgue.

Most of the bodies are said to be badly burned. It is believed no additional bodies will be found near the mouth of the mine and that many of the other victims are buried under heavy debris.

A thorough search of the mine is being retarded by falls of rock and mine timbers, while water from broken lines, covers the mine at points to a depth of three feet.

When the word spread that rescue parties had succeeded in entering the mine and that many bodies were being found the entire population of Eccles and hundreds of persons from surrounding communities rushed to the scene.

Two crews from the government rescue cars equipped with oxygen tanks went into the mine tonight to make a complete search of the operation. Water in the mine was lowered early today and a party of inspectors entered. The glimmering light of their safety lamps revealed the presence of half a dozen bodies, frightfully burned, near the bottom and, further exploration showed that other miners had died nearby. Many more bodies were located as the explorers made their way through the mine, but it was decided not to remove them until a temporary morgue had been arranged.

PROGRESSIVE TICKET FOR EVERY COUNTY

Chicago, April 30.—George W. Perkins, of New York, voicing the opinion of his colleagues on the national executive committee of the progressive party, in session here today, said:

"We intend to field progressive party tickets up in each county throughout the country in the fall elections."

Mr. Perkins said that the committee, which had decided to hold its regular monthly meeting here today, received reports of conditions in the middle west, was satisfied that the situation was encouraging.

While the meeting was in progress a cablegram was received by Mr. Perkins from Colonel Roosevelt saying that he was at Manaos, Brazil, and that in a few days he would make known what his further plans would be.

Killed by Train.

Richmond, Va., April 30.—W. H. Clayton, 27, of Roxboro, N. C., was killed, and James H. Cobb, of Smithfield, N. C., was fatally injured this afternoon when they were struck by a shifting engine on the Richmond, Fredericksburg and Potomac railroad, in this city. Clayton was a lawyer and Cobb an accountant for a tobacco company.

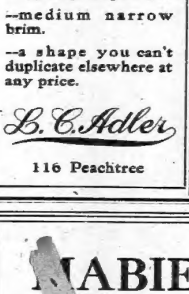

A Distinctive New Style in Straw for $3

--direct from Broadway.

--high, tapering crown.

--medium narrow brim.

--a shape you can't duplicate elsewhere at any price.

L. C. Adler

116 Peachtree

TO RAISE $5,000,000 FOR AGED PREACHERS

Philadelphia, April 30.—The board of bishops of the Methodist Episcopal church, which is holding its semi-annual conference here, today approved the plan of the church throughout the world to raise $5,000,000 for the support of superannuated clergymen and their widows.

The movement, which the church leaders think will be successful, will mean that 5,000 ministers on the superannuated list will receive increases of 50 per cent and upward. The maximum amount now paid them is $625 a year and the minimum $105.

WOMEN PLAN FIGHT ON EQUAL SUFFRAGE

Harrisburg, Pa., April 30.—Pennsylvania women opposed to woman suffrage held their first state convention here today and planned a vigorous campaign against the adoption of the suffrage amendment by the next legislature.

The convention was the first of its kind to be held in the country. It was arranged that the campaign should be conducted in every county of Pennsylvania and that legislative candidates should be asked as to their stand.

Ecuador Rebels Jailed.

New York, April 30.—Cable dispatches received at the Ecuador consulate here yesterday told of the failure of the revolution started last September in an effort to overthrow the government of President G. L. Plaza. The two leaders of the revolt, Andrade and Pasquel, the dispatch said, were captured by Plaza's troops and they will be tried by courtmartial in Quito next week. The penalty for offenses of this kind is 16 years in prison.

Tea Lovers

will appreciate the inviting fragrance and exquisite flavor of

Maxwell House Blend Tea

It meets every requirement of quality and purity.

½-lb., ½-lb. Air Tight Canisters. *Ask your grocer for it.*

Chock-Neal Coffee Company, Nashville, Jacksonville

Time to Buy Summer Toggery

For the young man of today we have every desired article for summer wear. Our stock of men's ties, handkerchiefs, sox, underwear, collars and similar furnishings is complete and new. We want you to come and investigate and give us your patronage.

Men's Smart Straws



$2

and up—

A Most Complete Line of Handsome Straw Hats —All Shapes, All Sizes.



Handsome Neckwear

50c and up

The prettiest and most handsome line of Neckwear shown in Atlanta—many exclusive patterns from which to make a selection. We want you to look at our 50c line. You can't beat 'em at double the price.

Summer Shirts

$1 and up

The summer shirt must be cool, comfortable and serviceable. That is the kind we sell. A full stock of reliable brands and splendid values for the money. See them.

Adler's Collegian Clothes | **$15, $18, $20, $22.50 and $25**

Blackstock, Hale & Morgan

"The Distinctive Clothiers and Furnishers"

50-52 MARIETTA STREET

J. W. MADDOX

TO THE VOTERS OF FULTON COUNTY:

Since my formal announcement, some weeks ago, as a candidate for County Commissioner, my platform has become so popular with all the candidates that they are trying to crowd me off.

I don't blame them, because it's a good platform, but I want to remind the voters that my platform belongs to me.

I stand for improved machinery—such as steam shovels, portable concrete mixers, steam drills, paving mixers that **DON'T HAVE TO PAY ROYALTIES AGGREGATING TWO-THIRDS OF THE** cost of the material, etc., **IN PLACE OF THE ANTIQUATED METHODS NOW USED IN THE COUNTY PUBLIC WORKS DEPARTMENT.**

If private contractors utilized their forces no better than Fulton County, they'd all go broke.

I stand for working the County forces on **PUBLIC** improvements. The people are tired of **PRIVATE** property being improved at the County's expense, and, if elected, I won't stand any more of it.

I stand for **ECONOMY.** If the waste is stopped and the County's machinery geared up to its highest **EFFICIENCY,** the tax rate can be **REDUCED,** without cutting off **PUBLIC** improvements.

I stand for **HUMANE TREATMENT** of the convicts. If there is any brutality while I am on the Board, it won't take a grand jury investigation to let me know it, and I won't have to be **DIRECTED** by the grand jury to stop it.

I stand for **PUBLICITY** in County affairs. One reason the County's forces have been so flagrantly misused in the past is that the people **DIDN'T** know what the County Board was doing—until too late.

I am opposed to caucuses by members of the Board. The more the newspapers find out and tell the people, the **BETTER IT WILL SUIT ME.**

I AM AN ABSOLUTELY INDEPENDENT CANDIDATE, politically and every other way. I want the voters who haven't got a line on me—as the saying is—to ask anybody that knows me. The men with whom I have had business dealings will tell you I am competent to fill the position of County Commissioner. The men I have **OPPOSED** politically will tell you it will be no mistake to elect me.

Respectfully,

J. W. MADDOX.



Oh! I Look Pretty Good

We have all the dress accessories needed for Grand Opera and Shriner events.

But please don't be startled by our prices. Because they are so deucedly unreasonable.

Full Dress Suits, $18 and $25.

Tuxedo Suits, $15 and $18.

Fit, wear, look as good as though they were double their price.

Shirts, $1.50, $2. Ties, 50c. White Kid Gloves, $1.50. Silk Hats, $4.50 and $6.

Elegant Straw Hats at $1.50 and $2. Comfortable Nainsook Underwear, 50c. Union Suits, $1. Soft Shirts, $1.25, $1.50.

We are very enthusiastic supporters of our Men's and Young Men's Blue Serge Suits, at $15, $18 and $20.

Cool, neat, necessary Palm Beach Suits, $7.50, $8.50, $10. And Hats to match, $1. Also Hose and Belt, 50c each.

THE GLOBE CLOTHING COMPANY.

89 Whitehall St.

Your Chance to Win Auto Is An Equal Chance

The first question is, do you want to own an auto?

Or do you want to own a player-piano?

Do you want a cash prize?

Any one of the three is yours—for concentrated work.

The whole thing hinges on your securing subscriptions to The Constitution.

The Constitution is the "standard newspaper of the South."

The Constitution is the only morning newspaper in its field.

Your job ought to be an easy one.

You will be ON AN EXACT EQUALITY IN THIS RACE.

There are no FAVORITES.

It's like a civil service examination.

Merit wins, wherever you live, whatever your occupation, it gaining an auto, in cinching a player-piano.

For details, address—

The Constitution, Contest Dept., Atlanta, Ga.

TURN YOUR SHIRT-TAILS into OLUS DRAWERS

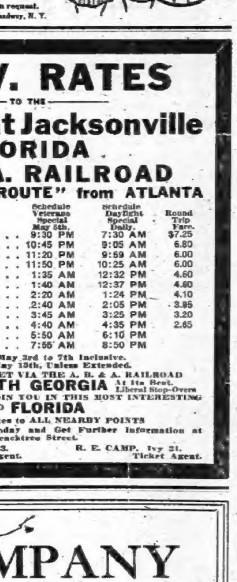

IN OLUS the outside shirt and underdrawers are one garment. This means that the shirt can't work out of the trousers, that there are no shirt tails to bunch in seat, that the drawers "stay put," to say nothing of the comfort and economy of saving a garment. OLUS is coat cut—opens all the way down—closed crotch, closed back. See illustration.

For golf, tennis and field wear, we recommend the separate attached collar OLUS with regular or short sleeves. Extra sizes for very tall or stout men. All shirt fabrics, in smart designs, including silk—$1.50 to $10.00.

OLUS one-piece PAJAMAS for lounging, resting and comfortable sleep. Made on the same principle as OLUS shirt — coat cut, closed front, closed crotch. No strings to tighten or come loose. $1.50 to $8.50.

Ask your dealer for OLUS. Booklet on request.

Phillips-Jones Co. Makers Dept. N 1180 Broadway, N. Y.

U. C. V. RATES

TO THE

Reunion at Jacksonville FLORIDA

A. B. & A. RAILROAD

The "OFFICIAL ROUTE" from ATLANTA

	Schedule Veterans Special Lv. Atl.	Schedule Day Dirht Special Daily	Round Trip Rates
Lv Atlanta	9:30 PM	7:30 AM	$7.40
Lv Senoia	10:45 PM	9:05 AM	6.80
Lv Woodbury	11:20 PM	9:59 AM	6.00
Lv Manchester	11:50 PM	10:25 AM	6.00
Lv Oglethorpe	1:35 AM	12:32 PM	4.60
Lv Montezuma	1:40 AM	12:37 PM	4.60
Lv Vienna	2:20 AM	1:24 PM	4.10
Lv Cordele	2:40 AM	2:05 PM	3.85
Lv Fitzgerald	3:45 AM	3:25 PM	3.20
Lv Douglas	4:40 AM	4:35 PM	2.85
Ar Waycross	5:50 AM	6:10 PM	
Ar Jacksonville	7:55 AM	8:50 PM	

Tickets Sold May 3rd to 7th Inclusive. Return Limit May 12th, Unless Extended.

PURCHASE YOUR TICKET VIA THE A. B. & A. RAILROAD SO YOU MAY SEE **SO TH GEORGIA** At its Best. Liberal Stop-Overs ASK YOUR FRIENDS TO JOIN YOU IN THIS MOST INTERESTING TRIP TO **FLORIDA**

Low Side Trip Rates to ALL NEARBY POINTS

Make Your Reservations Today and Get Further Information at 70 Peachtree Street.

W. W. CROXTON, 'Phone 1123. R. E. CAMP, Ivy 21.
General Passenger Agent. Ticket Agent.

NABIE & COMPANY

Merchant Tailors
Fifth Ave., New York

Have Their Spring Line on Display at

Louis Asher's Clothing Shop

EIGHTY PEACHTREE

¶ Each garment will be fitted by our expert fitter, located here, and not permitted to leave establishment unless entirely satisfactory

NO DEPOSIT REQUIRED WHERE REFERENCES ARE SATISFACTORY

THE CONSTITUTION

Established 1868.
THE STANDARD SOUTHERN NEWSPAPER

Published Daily, Sunday, Tri-Weekly

CLARK HOWELL,
Editor and General Manager.
W. L. HALSTEAD,
Business Manager.

Directors: Clark Howell, Roby Robinson, Albert Howell, R. Black, H. W. Grady.

Telephone Main 5000.

Entered at the postoffice at Atlanta as second-class mail matter.

POSTAGE RATES:
United States and Mexico.
10 to 12-page papers, 1c; 13 to 24-page papers, 2c; 26 to 32-page papers, 3c; 34 to 48-page papers, 4c.

ATLANTA, GA., May 1, 1914.

SUBSCRIPTION RATES:
By Mail in the United States and Mexico. (Payable invariably in advance.)

	1 mo.	3 mos.	12 mos.
Daily and Sunday	60c	$1.75	$6.00
Daily	50c	1.50	5.00
Sunday	15c	35c	1.00
Tri-Weekly			1.00

By Carrier.

In Atlanta, 65 cents per month or 15 cents per week. Outside of Atlanta, 40 cents per month or 10 cents per week.

J. R. HOLLIDAY, Constitution Building, sole Advertising Manager for all territory outside Atlanta.

The address of the Washington Bureau is No. 1737 2 Street, N. W., Mr. John Corrigan, Jr., staff correspondent in charge.

THE CONSTITUTION is on sale in New York city by 1 p. m. the day after issue, and can be had: Hotaling's Newsstands, Broadway and Forty-second street (Times building corner); Thirty-eighth street and Broadway and Twenty-ninth street and Broadway.

The Constitution is not responsible for advance payments to out-of-town local carriers, dealers or agents.

A MASTER STROKE.

If there is no hitch in the program of mediation for the Mexican situation, as proposed by the ambassador from Brazil and the ministers from Argentina and Chile, the result should prove one of the masterpieces of diplomatic initiative in the history of this hemisphere.

The latest dispatch is that Carranza as well as Huerta has accepted the "principle" of mediation.

This acceptance is, of course, tentative, and both Carranza and Huerta have heretofore shown that they are not incapable of changing their minds at a moment's notice.

But the arrangement is so ideal from every standpoint, that the optimist will continue to hope on until concrete reason is given to abandon hope.

The activity of these three Latin-American countries in the promotion of peace is particularly happy for its effect in allaying suspicion south of the Rio Grande to the Straits of Magellan, already working harm toward the interests and prestige of the United States.

Many of the people in those southern latitudes have never been able to believe that the United States does not covet actual as well as moral sovereignty over Latin-America.

A few have affected to see in the Vera Cruz incident the opening wedge to an alarming program of American expansion.

Now, if the three leading powers of South America shall conduct the negotiations for peace between this country and Mexico, the grounds on which suspicion rests will be largely dissipated.

It will be fortunate, also, if Carranza agrees to abide by the decision of a Latin-American tribunal. That will mean that our tangles with the constitutionalists will be resolved at the same time our differences with Huerta are adjusted. And the people of Mexico are much more apt to accept the findings and recommendations of people of their own blood than of people farther north.

It is yet premature to begin celebrating. But the arrangement thus far proposed is by far the most rational one.

GEORGIA'S WOMEN

The nobility of the womanhood of Georgia has never shown to better advantage than in resolutions in which the Georgia Federation of Women's Clubs and the United Daughters of the Confederacy indorse the Mexican policy of President Wilson.

These two organizations represent the best civic and patriotic elements among the women of the state.

The club women range in personnel of membership all the walks of life, every shade of thought and ideal.

The Daughters of the Confederacy embody, as they themselves state in their resolutions, reverence for the men and the valor displayed in this country half a century ago.

The resolutions distinctly state that the women of Georgia are not for peace at any price.

But they state also that the president is to be commended for exhausting every resource to insure peace, if peace is "compatible with honor and duty."

The Constitution is sure these sentiments express the minds of the men as well as those of the women of Georgia.

There is in this state no cheap or mercenary "patriotism" that lusts for blood on the slightest provocation and that overlooks the weight of the consequences of a definite breach with Mexico.

The Constitution hopes that anybody who harbors the lingering doubt that Georgia approves jingoism or insults to the administration will take note of the expressions of these patriotic Georgia women.

JAPAN DISARMS DOUBT.

Among the most encouraging features of the complicated Mexican crisis is the reply of Japan to Huerta's request that the Japanese ambassador and consuls in this country act for him in treating with the United States. The reply was a courteous but immediate refusal.

Unofficial but reliable opinion in Washington is that the mikado's government took this attitude to put a stop to the vicious rumors allying Japan with Huerta, and to indicate with emphasis the friendship of Japan for this country.

The motive of Huerta is, of course, obvious, and his action is wholly characteristic. With serpentine shrewdness he was minded to take advantage of what he conceived to be prejudice in Japan against America. He knew that if he could get Japan's diplomatic representatives to act for Mexico, it would at once create the impression that there was a tacit understanding of some sort between Mexico and Japan. That would engender feeling in the United States, and add to the troubles of this country.

The chief obstacle in Huerta's program is that the Japanese began studying diplomacy where Huerta left off. It took the Japanese foreign office, figuratively speaking, about twenty minutes to penetrate his crude plot and put a polite bomb under it.

It is to be hoped the lesson of the incident will not be lost upon those individuals in this country who raise the skull and cross-bones every time Japan is mentioned. If that country were looking for an opportunity to insult this country, it would have grasped at Huerta's bait. The fact that it did not do so carries its own significance.

The moral of the episode is commended especially to our fervent friends, the Californians. Now that their temper has somewhat cooled, they may recast their suspicion that every breeze that blows from the Orient bears the threat of a Japanese invasion.

PREACHERS AND GRADY.

Vigilant always where the higher civic interests of Atlanta are involved, the preachers of all denominations will next Sunday deliver from their pulpits strong appeals in behalf of Greater Grady hospital.

Already the different ministerial associations of the city had gone on record as in favor of making the city's only municipal hospital 100 per cent efficient.

On Sunday they will give a reason for the faith that is in them as a part of their religious routine.

The doctors are united on Greater Grady.

The preachers are united.

The real estate men and property-owners are united.

The labor elements are united.

The club women are united.

All civic and philanthropic agencies are united.

The negroes are united.

Every element that contributes to the "Atlanta spirit," every agency that has made and is advancing Atlanta's destiny has combined in a fighting coalition to see that Atlanta has a municipal hospital with a bed and scientific attention for each one of its citizens that may be entitled to such a right.

When the makers of Atlanta unite, when all elements unite, no single citizen can afford to line up in opposition.

Are you for the conservation of life and health in Atlanta?

Then you are for Greater Grady!

PROGRESS TOWARD REPEAL.

The senate committee on interoceanic canals has made distinct progress toward the repeal of the discriminating Panama canal tolls clause. After several days of wrangling, the committee has agreed to report the house bill back to the senate, without recommendation. The only amendment is one that specifies that in passing the bill, congress waives none of the treaty or other rights of the United States.

The effect of reporting the bill without recommendation to the senate is to expedite its consideration and passage. The measure will now be threshed out on the floor of the senate and there is no reason why a vote should not be reached within two or three weeks.

A fortunate feature of the amendment attached to the bill is that it furnishes senators opposed to repeal, but seeing its inevitability, a chance to save their faces. The amendment simply notifies the world that the United States does not surrender any right to which it may be entitled. Of course it does not.

In view of international complications rising out of the Mexican situation, we have much to gain by hastening action on this matter.

The house has exemplified a high interpretation of the national honor.

The senate will follow suit.

Also, Huerta should be condemned to read all the efforts of the Mexican warpoets.

If it be war the baseball fans will be in it, but be sure that they'll get up a game between battles.

If Huerta would take a course of Doc Bryan's grape-juice medicine he wouldn't see double when it comes to figuring his army strength.

How can anything "stand to reason" with Huerta, who has lost his reasoning power?

Probably it is fortunate that there isn't enough fire in the new war poems to make a fatal blaze.

Just from Georgia

FRANK L. STANTON

A Song of the Rivers
(At "Camp Catfish.")

Yonder, by the river—
Don't you mind the day
With Cap'n Smith an' Doc-
con Bell we fished the
time away?
The bloom was on the
clover, the daisy felt
the dew
An' voices of the river were a-sayin' this
to you:

"Life is fishin' right—
Ketchin' all in sight;
For every worm that wiggles there's still a
fish to bite!"

We left our cares behind us an' fared away
as free
As winds that whistled to the birds in every
friendly tree;
The wild life, the wild life of flower and
of berry,
An' the river's voice still reachin' the lesson
all must learn:

"Life is fishin' right,
Ketchin' all in sight;
An' for every worm that wiggles there's still
a fish to bite!"

Oh, but it was the joy-time! An' Brother
To join the fish philosophers an' learn the
riverly song;
Pathway through the wild flowers that brushed
us, soft as silk;
We drowned the memory of sad dreams in
draughts of—buttermilk!

And—"Life is fishin' right,—
Ketchin' all in sight;
An' for every worm that wiggles there's still
a fish to bite!"

DISTRACTING NOISES



For Fishermen Only.

Says The Adams Eagle: "When the parson announced his text, all the fishermen have their portion in the lake that burneth with fire and brimstone, every brethren, and he returned from a fish-frolic the day before, arose and left the building. Why will preachers be so personal?" The editor of this paper was in that fishing party himself, and he said as much to the parson after meeting. He congratulated upon our fortitude in remaining, but made matters worse by this comment: "There are some followers of Ananias who actually believe what they are saying!"

Truants.

"Hi, li'l fellers!
Bless yo' li'l' soul,
Strippin' off for swimmin'
In de ole swimmin'-hole.

"Splash!" go de water—
Make de river foam;
W'en yo' mammy call you
You better run on home!

The Drowsy Fishermen.

This one fits the fishing season admirably: "Two who had imbibed overmuch and, overcome with a great desire to sleep, they stretched themselves on the warm beach and soon were sleeping heavily. The tide crept in, awakening the one nearest the water as a wavelet dashed a quantity of salty liquid into his mouth. Half asleep, he started to arise, saying: 'It's time we was away out of this house. They're changin' the drink on us.'"

For Love of "Old Glory."

The poet's hope let none despise:
It takes the highest flight
He sings "Old Glory" to the skies
And then she's lightning bright!

Keep the Stork Busy.

Miss Anna Carlson, of The Lindsborg News, says Saturday last was "Stork day" at a home in that community. "On that day a beautiful daughter was born to the home. The stork also left a colt, a calf and a litter of ten pigs. Never rains but what it pours."

Firing Line Fixtures.

The Kansas City Star says that in the company which a citizen proposes to recruit for military service in Mexico will be several men with inflammatory rheumatism and two with locomotor ataxia. His idea is to get men for the firing line who can't run if they want to.

Exchange.

Here is an offer from one of the home-tollers:

"The old war-thunder rattles
Above the hill and glen;
If you will fight the battles
We folks will feed the men."

Six Nights His Limit.

On learning that Caruso received $2,000 a night for singing a Georgia warbler exclaimed:

"The grewhillikins! If I could get that price I'd sing six nights and then announce my permanent retirement; I'd pose as a retired capitalist forever after!"

Home Job.

This note, said to have been received by a Kansas butcher from one of his customers: "Dear sur, please don't send me any more meets yet; I have butchered miself."

Take Her Light.

The Adams Enterprise prints the following from an unenlightened citizen of that section:

"I ain't a-gwine ter go ter war
'Thout knowin' what the fightin's for:
They're talkin' 'bout it high an' low;
Send me one paper—so I'll know."

A Dish of Tea in London.

(From The Pall Mall Gazette.)

The Tavistock—the bachelors' hotel in Covent Garden—is probably the only place in London where a man must drink his "dish" of tea after the fashion of a century and more ago. These dishes are cups without handles. They are larger than those used by our great-great-grandmothers, which would hardly suit the masculine demand. The Tavistock dishes are of uniform pattern—white china with a broad blue band.

All Along the Line With George Fitch

GRADE CROSSINGS.

Grade crossings form one reason why the population of America does not increase more rapidly.

A grade crossing is one on which a railroad, a wagon road and usually an automobile dispute for the right of way. America has about half of a million grade crossings and most of them are watched over and protected exclusively by Providence. Providence is very busy attending to other necessary matters and as a result several times a day in various parts of the country a hurry call is made for undertakers to get on a railroad track and tries to hold a train for no gain. The result is summed up by the coroner in a few well-chosen words and the census report suffers another setback.

In smaller and more populous countries railroads are required to burrow over or under the streets and roads. But most of the railroads in this country were built first and the roads followed afterwards. It would take about half a billion dollars to eradicate the Grade Crossings of this country and as no one has been able to lay hands on this sum of money up to date, the Grade Crossings have continued to flourish like the unloaded revolver, the typhoid microbe and other enemies of the race.

In the last fifty years Grade Crossings have killed many more American citizens than the Civil War. On one street in New York city alone where a railroad promenades down the center, enough people have been killed to make a line as long as the Iroquois fire. The trouble is they have been killed in installments and not all at once. Usually a Grade Crossing is considered well protected as soon as it has killed about four people. It almost ceases to be a crime. But if two narrow escapes ought to count as much as one death. But they don't.

CANAL STREET, NEW ORLEANS

Canal street isn't so remarkable for its height as for its breadth. It is one of the few wide thoroughfares in the language of a city changes from its north to its south side.

In fact Canal street is at once a street and a frontier. It is the boundary line between American New Orleans and the old French quarter where the beautiful ladies are in a foreign language and the people still mourn over the tragedies of the French revolution. It took the English language two hundred years to get across Canal street and it hasn't entirely succeeded yet.

Canal street is the main business thoroughfare at New Orleans. Once it was lined with fine, imposing public buildings and stores and looked like a forest of green verandas. Now the skyscraper has taken root on it and is spreading like the dandelion in June. It is now a greater street than ever, but the oldest resident weeps when he sees it required the automobiles have driven away the magnificent carriage parade and the nice homey smell of the open sewers has departed.

Canal street begins at the Mississippi river and ends at a cemetery, three miles east. It has four street car tracks downtown, and all the street cars of New Orleans pass up and down its length. A New Orleans resident who has practiced crossing Canal street all his life declines to be impressed when he comes north and tackles State street, Chicago.

Canal street is so named because it is as dry as a canal. But in the old days it had a large gutter on either side for the disposal of sewage and a scow's rate it was navigable half way to the center by small boats.

The flags of five nations have floated over Canal street. Slaves have been sold on its corners and French nobility has sunned itself in its clubs waiting for another revolution in Paris. It has had more history than any other American street and the oldest inhabitant declines to tell what he does many things which make him think he has an ocean between himself and them. On the whole, its skyscrapers are not as impressive to the stranger as the three-story cisterns which soar aloft on every hand in its residence section.

WALTER JOHNSON

Walter Johnson is the second great man of that name to win fame in Washington—the capital of all countries. The first one was a president of that name who was very prominent at that time. But nowadays, when you speak of Johnson in Washington your auditor brightens up and says, "Wonderful boy, isn't he? Have you ever seen him pitch?"

If Walter Johnson had gone to college and meddled with politics, he might have become president, and would have been forgotten by Washington after four brief years. But instead, he pitched baseball. He said or printed a pair of wrists like automobile axles, and then began pitching base balls. Long after he has retired from Washington, and has gone back to the bosom of his people, citizens of the capital will yawn in the midst of an inauguration or an administration ball and say, "By the way, did you ever see Johnson pitch?"

Johnson is a very young man, and if he were in business, would only be considered old enough to take a message from the head of the firm to the bookkeeper occasionally. But as a pitcher he is Czar, Sultan, Imperator and High card. He pitched Washington from the cellar of the league to second place in three years, which is like pitching a freight locomotive into the fourteenth story of a skyscraper. So now he draws a large salary and when he walks around the streets moving pictures men set up behind him and preserve his front and rear elevations in action for future generations.

Johnson is hatless and slightly haired. He did not learn baseball, but arrived completely equipped like a new model automobile. No doubt he could use brains in his work as Matheweson does, but at present he is employing the well-known biceps and eyesight which have given such good satisfaction in the past. He has a way of throwing a ball which reminds one of a quick-firing rifle shooting at a mark. After he has streaked a few score curves across the plate the atmosphere in that locality is badly scarred up and overheated, and there are burned-out hollow places in it which have not yet been filled up with new air.

Johnson lives out in Kansas and got his curves by studying the action of the common, or ring-tailed Kansas tornado.

THIS CITY

By GEORGE MATTHEW ADAMS.

You are where your affections are. This City is in part an expression of you and your ideals. It can be lower in moral and commercial standing than you let it, but it can be greater than your dreams for it. Then—

Keep it Growing.

The moral power of This City is partly centered within you. Each person is responsible for every fault and vice it has—to some degree. It is a picture of a portion of your Thinking while you are one of its citizens. Then—

Keep it Clean.

The Street, the Lights, the Cars, the Police, the Officials—these belong to you, as to every citizen, whose plans and efforts concentrate for the good of all who make up This City.

Its Justice and Honor plays about you. Then—

Keep it Honest.

Expecting as every man and woman who enjoys the benefit of This City, feeling that they are an important unit to its success, enters its life and protects its interests, never can This City be what you and every earnest citizen wants it to be. Then—

Keep it Patriotic.

And remember that only in Happy, Thoughtful, Hopeful, Independent Service—gladly rendered and daily striven for—can This City be what it can be strong, is This City and its useful Future secure in real grandeur.

DAILY GRIST from the STATE'S POLITICAL GRIND

TEMPORARY LULL IN RUSH OF GUBERNATORIAL CANDIDATES

During the present week there has been a temporary lull in the gubernatorial situation. Just what has caused this it would be difficult to say, perhaps the law of suggestion is responsible.

Politicians are very human, and human beings are very much like sheep. Let a sheep jump over a fence and the entire flock will follow, no matter whether the meat of them have anything in particular to gain by getting on the other side. Let a man announce for office and soon the political baculum will bite some other fellow and he will follow suit. First thing you know there is a regular epidemic of the disease—for politics in some instances can be likened to a disease. Men who never had political ambitions of any sort whatever become strongly affected at such times and all that is needed is a little—a very little—encouragement to prompt the belief that they are the hope and salvation of the nation and the country would go to the bow-wows unless they offered to sacrifice themselves in the cause of national or state-wide need.

You have, no doubt, seen such epidemics more than once.

On the other hand, let there be a dearth of candidates, and the first fellow who has announced and it seems increasingly difficult for any amount of interest to be stirred up.

For a time it was almost a daily occurrence that the name of some new man to be mentioned in connection with the gubernatorial race now on in Georgia. Fourteen days ago, or even a week before the public and it seemed probable that at least six or eight would actually announce and stick to the end.

With the present lull, which is rather difficult to account for, it is a hard matter to prognosticate those who will actually make the race.

Anderson, of Chatham, and Hardman, of Commerce, are the only avowed candidates. W. J. Harris and N. E. Harris have virtually announced, but their formal announcements have not yet been printed—they are not definitely committed. Judge W. E. Thomas, of Valdosta, who has maintained a discreet silence. The entire state is looking in his direction and it is improbable that there will be any activity until he makes up his mind.

As stated in these columns Thursday, Solicitor Hugh M. Dorsey is being urged to make the race for governor. His mail is growing larger each day and several papers throughout the state have urged him to announce. Mr. Dorsey has given little encouragement to his friends, but there is plenty of time. August 25 is some ways off and he may look at the matter in a favorable light before that time. Many believe he could make a formidable candidate.

HABERSHAM PRIMARY TODAY; FOUR SHERIFFS IN FOUR MONTHS

Clarkesville, Ga., April 30.—(Special.)—Habersham's primary will take place tomorrow. G. P. Jones, for clerk, and James Jamea, for coroner, are the only candidates having an opposition. Following are the candidates for the various offices: For clerk, G. P. Jones; for sheriff, J. N. Gabreis, W. P. Rudisill; for treasurer, H. M. Black, J. C. Jenkins, J. W. Purdy; for tax collector, J. C. Jarrard, W. C. Mize; for tax receiver, C. R. Brewer, L. G. Cash, C. L. Ferguson, R. L. Ramesy, H. D. Williams; for surveyor, F. L. Prater, J. W. Wike; for coroner, James Jamea.

Since Sheriff Paul F. Gantt's death January 5, Habersham has had three other sheriffs, as follows: C. Barron, appointed to hold office until election could be held for the unexpired term; Jesse Dorsey, resigned to make race for office at election; C. B. Sorrels, appointed to succeed E. Barron, resigned; J. N. Gabreis, elected at the special election to fill Mr. Grant's unexpired term of office. The race for the regular election has narrowed down to W. P. Rudisill, of Cornelia, and J. N. Gabreis, of Clarkesville, and a warm race is on.

One innovation of this year's election will be that the returns from country precincts which close at 4 o'clock will not be given out until after the polls at the county seat close, thus doing away with the evil of last-minute landsliding, or quick combinations, upon the part of losing candidates.

TENTH DISTRICT COMMITTEE TO MEET AT MILLEDGEVILLE

Milledgeville, Ga., April 30.—(Special.)—J. F. Bell, chairman of the tenth district congressional committee, has called a meeting of the committee to be held in this city on May 8.

At the meeting of this committee rules for the nomination of a candidate for congress will be made and all the details for the congressional convention arranged.

The committee will assess candidates who enter the primary and the meeting will be an unusually busy one.

CITY COURT ISSUE DRAWN IN SENATORIAL RACE IN BUTTS

Jackson, Ga., April 30.—(Special.)—The senatorial race in Butts county is waxing warm. The two candidates offering are Representative J. R. Anderson, of Hillsburg, and ex-Judge H. M. Fletcher, of Jackson. Representative Mills has represented Butts county in the general assembly for two terms.

Hon. Clem Towler, of Cork Cork, is running without opposition for representative. Colonel Fletcher is an attorney of this city, and former judge of the city court of Jackson, which was abolished by a bill introduced by Representative Mills last summer.

The issues of the race are whether there shall be a city court or not, the former being much opposed to it, while the latter is an ardent supporter of the establishment of the court.

WARM CONTESTS BEING WAGED FOR HART COUNTY OFFICES

Hartwell, Ga., April 30.—(Special.)—It is understood that Luther M. Cunningham, Esq., a well-known farmer of Smithville district, will announce this week for the legislature from Hart county. Hon. A. McCrary, who is the present representative, will be a candidate for re-election.

Colonel Thomas S. Harper, president of the chamber of commerce, is being urged by his host of friends to make the race and it is not unlikely that he will cast his hat into the ring. It is reported that now, as the law, politically, has been broken, the number of candidates will be unlimited.

John S. Wilson, county commissioner, has a fight on his hands for re-election, being opposed by ex-Sheriff Monroe Kidd.

Treasurer Samuel Martin is being opposed by William J. Gaines, and the fight is a hot one. It could make a formidable candidate.

THOMAS COUNTY CANDIDATES PUT IN BACKGROUND BY WAR NEWS

Thomasville, Ga., April 30.—(Special.)—The trouble with Mexico has pushed politics in the background in Thomasville and it has been hard to get up much discussion of candidates or probable candidates. One prominent citizen who is regarded as almost a certainty as a candidate for a special office next fall is waiting for developments before announces, as nobody would pay any attention to him if he should. Hence things are very quiet.

While there are said to be a number who are willing to represent the county in the legislative halls, Judge H. W. Hopkins is the only one who has so stated positively, the others seeming to be listening for "Vox Populi" to call them. Little doubt seems to be the only ones who are making any active race so far in county politics.

Government Ownership.

(From The Philadelphia Ledger.)

Six years ago France took charge of the Western railroad. Then it had added 5,200 names to the pay roll. Of these extra employees only 1,200 were required to operate trains and work upon the tracks.

The other 4,000 went into offices.

There is an example for us, and probably are now—but on the state road there have multiplied by two and sometimes three—all sinecures.

The menace for political jobs is just as great in the United States as it is in France. Thus, if the Pennsylvania were put under political management at Washington, we should expect, by the French rule, to see an addition of at least 40,000 men to the pay rolls.

Are you ready to pay that price?

Low-Necked Dresses.

(Kate Upson Clark, in Leslie's.)

"How do you dare to wear a low-necked gown at your age and in all these drafts" a woman asked one of her old friends at the opera one evening. "How do all the rest dare?" returned the old friend. "Just look along this row. There are several women as old as you and some older—and probably are well from year's end to year's end as you high-necked ones are.

"How do they do it? They simply wear a low-necked gown every night. I have my regular gowns in which I dress, and I wear a regular dinner-gown. I have two beautiful low-necked kimonos, which I use when I dine alone. If you wear a low-necked gown every night, always bathing your neck in cold water, and rubbing well with alcohol, you won't catch cold."

That is what she said. You can believe it or not, as you like.

Thirteen Automobiles Given Away

Fill out Nomination Blank below and send to The Constitution today. It may mean a motor car for you.

Every Energetic Entry Gets a Prize

NOMINATION BLANK
In $25,270 Free Gift Campaign

Date.....1914.

The Constitution—Gentlemen:

I nominate.....
(State whether Mrs. or Miss.)

City .....
Street No..... State .....
District No.....as a candidate in The Constitution Free Gift Campaign.
Sign .....
Address.....

This nomination blank will count 5,000 votes if sent in the Campaign Department of The Constitution. Only the first nomination blank received will count for votes. The Constitution reserves the right to reject any nomination. The name of the person making the nomination will not be divulged.

VOTING COUPON

NOT GOOD AFTER MAY 10, 1914.

The Constitution's $25,270 Free Gift Campaign

This Coupon will count 10 votes for.....

District No..... City.....

Street No..... State.....

Good for 10 votes when filled out and sent or brought to The Constitution. Not transferrable after once received.

AMERICAN ARMY HOLDS VERA CRUZ

Navy Turns the Mexic Port Over to Funston's Brigade. Natives Gaze in Wonder at the Brown-Clad Soldiers.

Vera Cruz, April 30.—The task of guarding the city of Vera Cruz and its environs was taken over from the navy today by Brigadier General Frederick Funston and the Fifth infantry brigade of the United States army.

While martial law still continues in force the actual municipal government is being conducted by Robert J. Kerr, the American civil governor, who has enlisted the aid of Mexican officials to act under his superintendency and in accordance with Mexican laws.

After a morning enlivened by the marching to and fro of large bodies of American soldiers, sailors and marines, the city resumed its normal and somewhat sleepy daily life. The evening, however, was made gay by the dinner parties at the cafes and restaurants, accompanied by music and sometimes by dancing.

The Troops Disembark.

The American troops began their disembarkation from the transports at an early hour in the morning. Once on shore, they were lined up along the docks and in the railroad yards and before noon all had marched to the posts assigned to them in various parts of the city and outlying suburbs.

As the various detachments swung into the streets, their flags flying and with bands playing martial airs leading them, the natives appeared on their balconies or came out into the sidewalks and gazed with undisguised wonder at the solid ranks of brown-clothed men. The people seemed to marvel at the precision of the American soldiers' movements and their sturdy appearance.

Many American civilians who had been taking their breakfast outdoors left their tables and watched with pride the passing of the newly arrived troops, shouting volleys of "hurrahs" and waving hats or handkerchiefs at them.

Shortly after the last of the troops had passed through the central streets of the city, Brigadier General Funston, with several aids, drove by in a carriage and was greeted with an outburst of applause.

When the men had taken up their stations and the reports had been received by Brigadier General Funston, official calls were exchanged between Rear Admiral Charles J. Badger, Governor Robert J. Kerr and Brigadier General Funston.

Order by Admiral Fletcher.

Later in the day an order was issued by Rear Admiral Fletcher, who had been in command of operations ashore since the landing of the American naval forces. The order covered the whole of the events since the taking of the city and read as follows:

"Headquarters of the United States Naval Forces, on Shore, Vera Cruz, Mexico, April 30, 1914.

"Division order.

"The naval forces occupying the city of Vera Cruz will at 2 p. m., April 30, 1914, be relieved and turn the command of the city over to the United States army.

"The navy landed at 11 o'clock a. m., April 21, 1914. From shortly after the landing our men were under an almost continuous fire until 8:30 o'clock on the morning of the 22d.

"At that time, when all organized authority in the city of Vera Cruz had ceased to exist, the order was given to advance through the city.

"The brigade, under the command of Captain William R. Rush, of the United States navy, had to fight its way from street to street against a stubborn resistance from housetops, windows, steeples and from places of concealment in all parts of the city. At 11 o'clock a. m. the city was in possession of the bridge. The splendid conduct of our men in the morning after being under fire all night, is deserving of the highest praise, and the accurate and timely gun fire of the Chester, the Prairie and the San Francisco in the harbor showed effective co-operation ashore and afloat.

"The orderly conduct of our men in establishing and maintaining good order and restoring confidence among the inhabitants of the city after the fighting reflects the greatest credit upon the discipline and resourcefulness of the men of the navy and the marine corps.

Work of Nine Days.

"In nine days' work the city of Vera Cruz was occupied by the navy, lawlessness and disorder were suppressed, 15,000 firearms were taken possession of and a line of defences established beyond the city against an army threatening to recapture it.

"Business has been resumed and normal conditions restored. The municipal government of the city has been re-established under the control of its people and a civil government formed to carry out the laws of the state and of the federal government.

"All such failures were made during this time for the landing of the army and for the relief and withdrawal of our forces. The officers and men of the naval forces deserve the highest commendation for having done this work completely and having done it well.

"The highest honor is due to those who gave their lives in the service of their country.

"In withdrawing my command from Vera Cruz I wish to extend to the officers and men who took part in its occupation my deepest appreciation of their gallant conduct and support.

"In turning over the city to the army, the navy extends its best wishes and good will.

"FRANK F. FLETCHER,
"Rear Admiral, United States Navy, Commanding United States Naval Forces on Shore."

Thief and Blackmailer Caught.

The first serious case to come before the provost marshal, Commander D. P. Sellers, of the Arkansas, indicated the efficiency of the naval service. The case was brought about by the prompt action of Commander Sellers himself.

During the night of April 27 a man giving the name of J. R. Mulcahy, who asserted that he was an American reporter, told the provost marshal that he had information of the whereabouts of a quantity of arms and ammunition in the hands of Mexicans.

Mulcahy was given a squad of three armed men and instructed to seize the arms and ammunition. Led by Mulcahy, the men went to a gambling house, where Mulcahy, in Spanish, demanded money instead of arms and represented himself as a second captain of police.

The marines, not understanding the transaction, watched Mulcahy compel the operator of the safe which proved to be empty, the cashier explaining that the funds had been turned over to his employer, Pedro Nau.

The cashier thereupon was forced to conduct the party to the residence of Nau, from whom money was demanded. Nau handed over 5,000 pesos which Mulcahy carried to his hotel, disarming the marines.

On the following day Nau complained to the provost marshal after which detectives traced Mulcahy, who later was arrested and placed in jail. The money was recovered and returned to Nau. Mulcahy was sentenced to five years at hard labor. This was the last act performed by Commander Sellers as provost marshal.

Vera Cruz Gets Back to Normal.

Vera Cruz, roused from a tropical drowse by the terrific battle and landing of foreign forces, has gone back to its customary, lax dancing and its promenading through the plaza.

There are no evidences here that Mexico is in a throe of a crisis. The shops, scarred by rifle balls, are busy again. Women and children did not know what they believed would be the consequences of the landing of foreign troops, again walk safely abroad. Men who held closely to walls in fear of snipers, now go boldly about their business. The inhabitants have taken new and enlightened view of the Americans. They have learned that the Americans have come neither to loot, ravish, but to govern, not harshly, but well.

The release of the prisoners from the water-soaked dungeons of Fort San Juan de Ulos, where many came forth blinded from the years spent in darkness, was a revelation of the character of the attitude of the United States.

Mexicans of the better class openly express gratification at the restoration of order and the resumption of trade. But aside from the fact that the troops are here, Vera Cruz knows little, and only wonders when the invaders will leave or will go to Mexico City.

Solitaire Diamond Engagement Rings

Correctly graded diamonds are mounted in the latest and most popular styles.

We specialize engagement rings.

Your fiancee will doubly appreciate your gift if it comes from our store, for she will know you wanted her to have the best.

Selections sent prepaid anywhere for inspection.

Attractive deferred payment plans allowed to those who prefer to buy that way.

Net prices and full particulars given in our diamond booklet and 160-page catalogue.

Call or write for these handsome books.

Maier & Berkele, Inc.
Diamond Merchants
31-33 Whitehall St.
Established 1887

War Map of Mexico Showing Lines of Invasion



This map shows by its black arrows the plan at Washington to pacify Mexico. Troops will march along the route thus indicated.

AT THE THEATERS

Keith Junior Vaudeville.

(At the Grand.)

There was plenty of comedy, a proportionate display of novelty and much music at the midweekly change of program at the Grand last night. Likewise, a large crowd.

What is considered the prettiest act staged on three-a-day circuits, "Schneider's Dancing Girls," was considered the big attraction of the show. It is, indeed, a beautiful act, well staged, well arranged and well performed.

"Just Kids" finds the title of "The Airship Boys," a ventriloquial act that went big. Charles and Anna Glocker are notably in evidence before the water and juggling stunt that drew applause.

Shepard and Ashston offer a neat singing and musical act. The show is opened with Murray's Pets, an animal act that is somewhat in a state of flux. Bill is as good as—if not better than—the biggest part of the week, which is saying considerable in behalf of this week's program.

"Not Guilty," a three-reel feature picture, closes the show. Performances thrice daily at 2, 7 and 9 p. m.

Keith Vaudeville.

(At the Forsyth.)

A bill of vaudeville that has tickled fancy is a most generous one for the Forsyth this week. Every act counts; every act is entertaining and in the main that has contributed to the wonderful success of this style of entertainment in every city. John Conroy and his Diving Girls score a success that has made quite a stir a season ago, and Valerie Bergere and her company make a big hit. Miss Helen Ware, who has already won favoritism by virtue of her splendid work during last week's engagement, registers particular success in a dramatic sketch, "The Last Performance," that deserves especial commendation from the women in the audience.

"The Woman Who Dared."

(At the Bijou.)

"The Woman Who Dared," this week's offering at the Eddie Black Stock company at the Bijou, is proving one of the most popular plays of the season at this house. The story is one of great human interest and the company has splendid scenic entertainment. The advance sale for the balance of the week indicates large audiences at all performances. The management announces that next week the biggest production in melodrama, a four-act play entitled "Jesse James," living in stage form the exciting incidents and stirring episodes in the life of Missouri's famous bandit-outlaw, Jesse James. This play has not been produced in Atlanta in a great many years.

La Verne Stock.

(At the Lyric.)

In spite of operatic opposition the Lucille LaVerne company at the Lyric theater is having a rousing big time in Shakespeare this week. The current offering, Miss LaVerne's own dramatization of Victor Hugo's romantic novel, "Les Miserables," is one of the capable company in thoroughly pleasing style. Miss LaVerne's work is up to the standard that is fully lived up to by the entire cast. Miss Mae Helen Hazzard, who has already won favoritism by virtue of her splendid work during last week's engagement, registers particular success in a dramatic sketch, "The Last Performance," that deserves especial commendation from the women in the audience.

"Hazel Kirke."

(At the Atlanta.)

"Hazel Kirke," the famous old play that has been a favorite with theatergoers for a generation, is the offering at the Atlanta this week. The play is being presented by a company of players that is well suited to the requirements of the piece. The production is a splendid one, and the play is being given a most pleasing presentation. The advance sale indicates that the week will be a big one for the Atlanta.

"Keith Vaudeville."

(At the Forsyth.)

A bill of vaudeville that has tickled fancy is a most generous one for the Forsyth this week. Every act counts; every act is entertaining and in the main that has contributed to the wonderful success of this style of entertainment in every city. John Conroy and his Diving Girls score a success that has made quite a stir a season ago, and Valerie Bergere and her company make a big hit. Miss Helen Ware, who has already won favoritism by virtue of her splendid work during last week's engagement, registers particular success in a dramatic sketch, "The Last Performance," that deserves especial commendation from the women in the audience.

"The Woman Who Dared."

(At the Bijou.)

"The Woman Who Dared," this week's offering at the Eddie Black Stock company at the Bijou, is proving one of the most popular plays of the season at this house. The story is one of great human interest and the company has splendid scenic entertainment. The advance sale for the balance of the week indicates large audiences at all performances. The management announces that next week the biggest production in melodrama, a four-act play entitled "Jesse James," living in stage form the exciting incidents and stirring episodes in the life of Missouri's famous bandit-outlaw, Jesse James. This play has not been produced in Atlanta in a great many years.

JOHN JASPER NOT GUILTY OF KILLING EDWIN DROOD

Philadelphia, April 30.—John Jasper, the opium eater, lay precursor of Clisterham cathedral, England, was found not guilty of the murder of Edwin Drood here last night by a jury selected from the most distinguished citizens of this city. Isaac Hazlehurst Elkin, of the Pennsylvania, supreme court, presided at the trial at which the testimony was restricted to the facts contained in Charles Dickens' unfinished work, "The Mystery of Edwin Drood."

John C. Bell, attorney general of Pennsylvania and Judge John M. Patterson, of the common pleas court, appeared for the prosecution. John R. Scott, a member of the state legislature and Percival S. Woodin, were the attorneys for the defense and argued that a conviction could not be found where there was no proof that Drood was dead.

Judges and attorneys on both sides donned wigs and gowns while the witnesses wore costumes peculiar to the time in which the story was set.

The jurors were John B. McMaster, foreman; George W. Elkins, James W. Ring, A. G. Rothstein, William Findley Brown, Mayor Blankenburg, Edgar F. Smith, provost of the University of Pennsylvania; George Wharton Pepper, ex-Governor Samuel W. Pennypacker, J. Parker Norris, Charlemagne Tower, former ambassador to Germany, and Dr. J. William White.

ASK THE MAN

Who owns one. "Waterman's Ideal Fountain Pen," he will tell you it has no equal. Jno. L. Moore & Sons have them. Any point you want. 43 N. Broad st.—(Adv.)

DUNCAN CHOSEN HEAD OF COTTON MILL MEN

Boston, April 30.—Albert Greene Duncan, of Boston, treasurer of the Arkwright Mills, was elected president of the National Cotton Manufacturers' association at the closing session of its annual convention. Two vice presidents were chosen, William M. Butler, of New Bedford, and Grosvenor Edy, of Jewett City, Conn.

Resolutions were adopted favoring efforts of the department of commerce and labor to study future cotton conditions through field agents and asking for the creation of mill archives in making the statistics of the industrial reports of this year full and accurate. Papers on technical subjects occupied much of today.

BUREAU IS ADVOCATED FOR PUBLIC BUILDINGS

Washington, April 30.—As part of a comparative scheme for practical standardization of federal work in the country over, the public buildings commission in a report to the next congress today recommended creation of a bureau in the treasury department to absorb the supervising architect's office of the treasury department. The proposed bureau would include a board of estimates and property.

Congress appointed the commission to investigate and report on the systematizing of the present haphazard methods of providing public buildings. It was composed of Secretary McAdoo, Attorney General McReynolds, Postmaster General Burleson, Senators Swanson and Sutherland, Representatives Clark and Austin and Sherman Allen, former assistant secretary of the treasury. The report is designed as a basis of legislation to correct public building abuses.

MEDIATION GREAT STEP FOR PAN-AMERICANS

Buenos Aires, Argentina, April 30.—Commenting on the mediation now proceeding between the United States and Mexico, La Razon today says:

"The acceptance by the United States of the mediation offered by Argentina, Brazil and Chile signifies a great step taken by President Wilson and the democratic party towards Pan-Americanism."

The newspaper adds:

"We believe the partisans of Theodore Roosevelt desired war and that President Wilson saw the importance of the historic moment and thus ratified Pan-Americanism."

HAVEN FOR REFUGEES FOUND IN GUATEMALA

Guatemala City, April 30.—Many refugees of all nationalities from Salina Cruz and the isthmus of Tehuantepec arrived in this city on board the English steamer Acajutla at San Jose, a small Guatemalan port on the Pacific.

Fugitives who crossed the Mexican frontier into Guatemala from the Mexican town of Tapachula report riots there in which the American flag was insulted.

Some refugees declare that attempts to massacre foreigners were averted only by the prompt action of the Mexican military commander of Tapachula, who placed the foreigners in prison to guard them from the mob. Several big coffee growers and foreign capitalists were abandoned by their managers, who fled into Guatemala.

CARTRIDGES FOR REBELS STOPPED AT GALVESTON

Galveston, Texas, April 30.—One million rounds of small arm ammunition consigned to the constitutionalist forces along the northern border of Mexico has been stopped here and will be returned to the manufacturers. Because of the recent embargo of arms into Mexico the authorities have been keenly watchful for shipments of arms and ammunition en route to the Carranza forces.

Company D, signal corps a part of the reinforcements brigade that is now encamped in Vera Cruz, sailed for that port late today on the steamship Esperanza. Signal apparatus and telephone equipment in quantity was taken along. The Esperanza had not clearance for the horses of the signal company, and they will be transported in two vessels.

Non-American refugees who claim they were brought here by the United States government in their flight from organization tonight to secure their return to Mexico. They stated that the United States will not do anything for them, as an appropriation by congress was for the aid of American refugees. The non-American refugees who include Danes, Norwegians and one Englishman, asserted to the Galveston Commercial association, which has undertaken to help them, that the United States could do no less for them.

There was a mass meeting of refugees tonight to discuss the situation.

JACKSONVILLE MAN REACHES VERA CRUZ

Washington, April 30.—Consul Canada at Vera Cruz further reported that a number of Americans are making safe progress out of the country. The body of Ralph Smith, of Jacksonville, Fla., he said, has arrived at Vera Cruz and he is about to set out for the United States.

Consul General Bucklin, at Guatemala, was today instructed by the state department to furnish food, transportation across the country and ship passage to New Orleans for 2,000 American refugees now on their way to San Jose, Guatemala, from Salina Cruz on the Mexican Pacific coast.

Consul Canada advises that Buster Wilson, who was taken off Charge O'Shaughnessy's train at Laredo and sent back, is reported safe in Mexico City.

SOUTHERN METHODISTS ARRIVE AT GALVESTON

Galveston, Texas, April 30.—Among the refugees arriving today on the steamer City of Tampico, which docked at Galveston City, were the Rev. L. B. Newberry, Methodist Episcopal church, South, who was in charge of the Guadalajara district; Miss Case principal of the Mary Keener Institute, Mexico City, and Misses Mansey, Booth and Varner, missionaries in the Institute Coicon, of Guadalajara.

Dr. Newberry said that he and his party left Guadalajara on the last train that had run out of that city since the occupation of Vera Cruz. The federals, he said, had confiscated all the fuel oil and prohibited the running of trains, except for military purposes, and Americans found it difficult to secure transportation facilities. Dr. Newberry said that on the trip from Guadalajara his party had to walk a distance of 16 miles. Dr. Newberry will go to his home in Alice, Texas.

PRAYERS FOR PEACE BY MEXICAN PILGRIMS

Eight Thousand Kneel at the Shrine of Virgin of Guadalupe.

Mexico City, April 30.—A plan for organizing a civil guard for the defense of the federal capital was submitted to the minister of the interior today by the city council and approved by him as well as by Provisional President Huerta.

Sir Lionel Carden, the British minister, said tonight he had received a report stating that the refugee train carrying more than 500 Americans to Puerto Mexico had arrived at Santa Lucrecia this morning at 4:30 o'clock without incident and was due to reach its destination at 10 o'clock.

A crowd of 8,000 pilgrims this morning knelt before the shrine of the patron saint of Mexico, the Virgin of Guadalupe, and prayed for peace. Many of the pilgrims walked barefooted to the top of the hill where the shrine is situated, while others accomplished the journey on their knees. This was the first ceremony of the kind celebrated here since the rupture of Mexican and American relations.

The government today issued a list of rebel leaders in the north whom it was alleged, had announced their adhesion to the government in the event of an invasion of Mexico. It was said they would bring with them 10,000 men.

Dispatches from Jalapa assert that Mexican soldiers have fired on American army aviators reconnoitering in the vicinity of Tuxpan. The dispatch adds that numerous American aerial scouting expeditions have been observed at several inland points.

Another dispatch which bears the date Carrizal, Vera Cruz, gives the alleged details of a skirmish near Santa Fe, in which it is declared a party of American scouts encountered an outpost of Mexicans and after half an hour's fighting the Americans retreated, carrying two wounded with them.

Hang the OFFICIAL Shrine Pennant in your window.

Has Your Health Been An Asset?

Or a Liability?

If the latter, cheer up. Your problem has been solved by

RANEY'S Blood Remedy

It makes red blood and steady nerves.

It develops your better self.

Hasn't failed yet.

Write for booklet of evidence. Read what others say—

Or buy Raney's, one dollar per bottle, at your druggist.

RANEY MEDICINE CO.
127 Auburn Avenue,
ATLANTA, GA.

Your Chance to Win Auto Is An Equal Chance

The first question is, do you want to own an auto?

Or do you want to own a player-piano?

Do you want a cash prize?

Any one of the three is yours—for concentrated work.

The whole thing hinges on your securing subscriptions to The Constitution.

The Constitution is the "standard newspaper of the South."

The Constitution is the only morning newspaper in its field.

Your job ought to be an easy one.

You will be ON AN EXACT EQUALITY IN THIS RACE.

There are no FAVORITES.

It's like a civil service examination.

Merit wins, wherever you live, whatever your occupation. In gaining an auto, in cinching a player-piano.

For details, address—

The Constitution, Contest Dept., Atlanta, Ga.

WIDE POWERS GIVEN CHINESE PRESIDENT

Peking, April 30.—The amended constitution for the republic of China, which will be formally promulgated tomorrow, is notable for the widespread powers it gives the president. The document, as it now stands, is the work of a constitutional convention which has been laboring here since the middle of March. The president is empowered to convoke, open, suspend, close and dissolve the legislature; submit to it the budget as well as other bills and refer back to the legislature for reconsideration bills already passed by it. If such measures are repassed by a three-fourths majority the president may, with the consent of the administrative council, still withhold their promulgation.

The president has sole power to appoint and dismiss civil and military officials, to declare war and conclude peace and he will be in complete control of the army and navy, as well as of all expenditures for these branches.

FILMS DEVELOPED FREE

Expert work; all prints on Prize-winning Cyko Paper. Quick mail order service.

E. H. CONE, (Inc.) 2 Stores
ATLANTA, GA.

Knowledge and Integrity

are two things that must enter into the optical business. Combining these two with high-grade workmanship, careful attention, honest dealings, and the grinding of the greater portion of prescriptions written for glasses by our better oculists, has fully demonstrated the fact that there is something indescribable about the way in which we conduct our business that few opticians have been able to understand. We know when glasses are suited to your eyes, and if you need the service of an oculist we will so advise, but positively will not accept your money without satisfaction from us. Just ask anybody if this is true.

Walter Ballard Optical Co.
85 Peachtree Street, ATLANTA



ON TO JACKSONVILLE
24th ANNUAL REUNION
UNITED CONFEDERATE VETERANS
MAY 6th, 7th, 8th, 1914

$7.25 Round Trip From ATLANTA $7.25

Proportionately low fares from all other points via

SOUTHERN RAILWAY
Premier Carrier of the South.

Tickets on sale May 3 to 7. Return Limit May 15, 1914, with privilege of extension.

SPECIAL TRAIN
Tuesday, May 5—Leave Atlanta.....9:00 a. m.
—Arrive Jacksonville....7:25 p. m.

FIRST-CLASS COACHES—PARLOR CARS.

—3—REGULAR DAILY TRAINS—3—
Leave Atlanta 11:10 a. m.—9:35 p. m.—10:35 p. m.

Call on any Southern Railway Agent for complete information as to fares, schedules, etc.

City Ticket Office, No. 1 Peachtree Street
R. L. BAYLOR, J. C. BEAM,
D. P. A., Atlanta. A. G. P. A., Atlanta.

Summer Shirts of Purest Silks and Silk and Linen Mixed--and Other Soft Materials--

The celebrated MANHATTAN, METRIC and EX-CELLO makes—

A range of rich designs and shades—plain whites, too, the most complete line you'll likely see.

Silks, $5 to $7.50; Silk and Linen $3 to $4
Crepes and Soiesettes, $1 to $3
Soft Dress Shirts, $2 to $6



Athletic Underwear--Unions or Two-Piece
Fine Fabrics--Well Made--
Suits $1.00 to $3.50

Pajamas
of fine, soft fabrics, handsomely trimmed or perfectly plain—
$1.00 to $5.00

Silk and Lisle Socks, all colors, 25¢ to $1.00

Parks-Chambers-Hardwick Company
37-39 Peachtree Atlanta, Ga.

Society

Mr. and Mrs. Gray Entertain At Breakfast at Graystone

Mr. and Mrs. Richard Gray entertained at breakfast at Graystone yesterday in honor of Mr. Otto Kahn and his party, whose fifty guests were assembled to enjoy their hospitality.

Mrs. Gray was assisted in entertaining by her daughters, Mrs. Brumby, Mrs. Gallogly, Mrs. Richard Gray and Mrs. Inman Gray, also by her charming guest, Mrs. Richard Wilson, of Nashville. Breakfast was served at small tables on the front porch shaded now by the foliage of the rose vines in bloom with pink roses. Each table had as centerpiece a bowl of the vivid hued corn flowers blooming in luxury in Mrs. Gray's garden.

The menu included the dishes of a "home breakfast." In fried chicken, the country sausages, eggs and bacon, potato croquettes, hot rolls, beaten biscuits and coffee. There was the atmosphere of an ideal spring day, as well as the long ride to Graystone, to pique the appetite, and the guests paid their hostess the tribute of calling more than once in the words of opera —"encore!" "encore!"

After breakfast there was music in the drawing room, Miss Richard Wilson singing, also Messrs. Henry and Emmett Meeks, accompanied by their sister, Mrs. Inman Gray. The spirit of music possessed the party and there was ensemble singing. Mr. Scott and Mr. Martin contributing the beauty of their voices to the informal program of the amateur stars. The ladies wore corsage bouquets of corn flowers in departing for the matinee, and the occasion was one of the most delightful of opera week.

Mrs. Gray's toilet was in sapphire blue chiffon cloth with corsage draperies of chiffon. Mrs. Richard Gray, Jr., wore blue silk with an embroidery in the Persian colors giving finish. Mrs. Inman Gray wore rose-colored silk; Mrs. Brumby a becoming toilet in wistaria color. Mrs. Gallogly's smart toilet was in dark blue silk with trimmings in violet color.

Mrs. Slaton's effective toilet was in white taffeta silk with quaint overskirt draperies in flowered silk showing corn flowers in the design. Her hat was trimmed in corn flower blue plumes. Mrs. John Murphy wore white embroidered net with sash of orange-colored tulle; her hat of white trimmed in flowers in orange color. Mrs. Julian Murphy's dainty gown was in jonquil yellow silk. Mrs. Elkin wore a becoming gown in plum-colored silk, the corsage softened by trimmings of shadow lace. Mrs. Clark Howell wore a gown of ecrue blue moire silk gown, her hat trimmed in blue and rose-tinted flowers.

Mrs. Dent, of Washington, D. C., was among the attractive visitors present, she coming with her sister, Mrs. Coleman. Mrs. John S. Cohen wore a white brocade charmeuse coat suit with quaint hat in white to match. Miss Louise Ladson wore a smart suit in wood brown with black hat to match.

For Visitors.

Mrs. George Varden entertained at the Driving club Wednesday afternoon for Mrs. Marseville, of Montgomery, for Mrs. Bronk, of New York. Completing the party were Mrs. Cyrus Strother, Mrs. Allen, of Montgomery, and Miss Marie Selpis.

W. C. T. U.

There will be a conference of the Interracial Prohibition association at the Georgia Technological Y. M. C. A. auditorium, on May 5, beginning at 8:30 a. m. There will be two sessions in the day, and an oratorical contest will furnish the evening program for the evening session, beginning at 8 o'clock.

The W. C. T. U. will offer a gold medal as a prize in one of the contestants. You are invited to be present and enjoy the fine speeches favoring national prohibition by the students from Emanuel Pleasant, Mercer, State Normal and Technological schools. Encourage the boys by your presence.

Wilson-MacLauchlin.

Mr. and Mrs. Calvin Wilson have issued invitations to the marriage of their daughter, Elizabeth Calvin, to Rev. Wilfred Campbell MacLauchlin, Ph. D., at 4:30 o'clock, at 517 Benning avenue, Ginter Park, Richmond, Virginia.

For Visitors.

Mr. and Mrs. Lowry Porter entertained at the tea-dance Wednesday afternoon, at the Driving club, for Mr. and Mrs. Davis, of Chattanooga, who are here for the opera. The party included Mr. and Mrs. David Mc-Davis, Sr., of Chattanooga; Mrs. Hurlburt, Mr. and Mrs. Hamilton Rich, Mr. Wood, of Anniston; Miss Stewart and Mr. Solomon.

Mrs. Davis has many friends here who will remember her as Miss Helen Hurlburt.

Miss Leila Lamar, of Milledgeville, is at the Anderson for the opera.

Breakfast for Visitors.

Mrs. Alva D. Kiser will entertain at a breakfast Saturday morning, at her home in Inman Park, for her visitors, Miss Claudia Weaver and Miss Florence Yarnboe, both of Anniston, Ala., and Miss Greta Wood, who is a student at Brenau.

Dances Postponed.

Owing to the galeties of Opera and Steinars' week the dances which have been given weekly under the auspices of the Joseph Habersham chapter D. A. R. will be discontinued for a while.

Suffrage Rally Saturday.

Saturday will be "Suffrage Day" all over the country. Cities, towns and villages in all parts of the United States will hold open-air meetings on that day. Atlanta suffragists will hold their rally on the steps of the capitol on Saturday afternoon at 5 o'clock.

The speakers of the afternoon will be Jerome Jones, Linden Lamar Knight and Mrs. M. L. McLendon.

Rev. A. R. Holderby will preside and the music will be in charge of Professor Gerard Theirs.

Woman's Missionary Union

The twenty-sixth annual meeting of the Woman's Missionary Union, Auxiliary to the Southern Baptist Convention, will be held in Nashville, Tenn., May 13-19, 1914.

Twenty delegates in addition to the state W. M. U. vice presidents may be seated from each state. It is sincerely hoped that many visitors as well as all delegates and vice presidents will be in attendance.

On Wednesday, May 12, sessions of boards and executive committees will be held.

The regular session of the annual meeting will be called to order at 9:30 a. m. on Thursday, the 14th, in the McKendree M. E. church, South, on Church street, between Fifth and Sixth avenues.

Delegates and visitors should endeavor to register at this church on Wednesday, the 13th. Special railroad rates will be given by Southeastern Passenger association. Board outside hotels can be secured for $1.25 to $1.50 a day by reference to Rev. J. H. Wright, 161 Eighth avenue, North, Nashville, Tennessee.

On Saturday afternoon, May 17, the delegates and visitors will be given reserved seats in the Ryman auditorium when the large mass meeting is held.

See the importance of registration as soon as possible after arrival. A request comes that each delegate and visitor wear a simple white dress at this mass meeting, and that hats be removed. In order to bring a state's representation, each delegate and visitor expecting to attend the Union is requested to send a card stating this intention to the W. B. M. U. of Georgia headquarters, room 709 Walton building, corner Cone and Walton streets, as early as possible.

The treasurer of each Woman's society and Young Woman's auxiliary is asked to send to headquarters, amount of pledges to church building loan fund and to Judson Centennial fund, at early date. It is hoped that Georgia women will attend and get the inspiration of this great meeting.

Mrs. Brookes Entertains.

Mrs. W. W. Brookes was hostess at a beautiful luncheon yesterday at her home on Ponce de Leon avenue, for several out of town friends who are her guests for the opera. The rooms were attractive with flowering plants and ferns and bowls of yellow roses. The luncheon table was covered with a Venetian lace cloth and in the center was a plateau of Richmond roses and white pinks. At the ends of the table were placed vases filled with yellow roses. All other details were in gold and white. Mrs. Brookes wore an imported gown of hand-embroidered net over yellow taffeta. The guests were Mrs. Giles Hardeman, of Macon; Miss Blanch Nesbit, of Macon; Mrs. Lloyd Bowers, of Columbus; Miss Blanch Ward and Miss Anna Jordan, of Monticello, and Mrs. Charles Haden. The party was entertained in Mrs. Brookes' box at the opera after the luncheon.

Rosser-Pointer.

A quiet wedding took place at the home of Rev. L. O. Bricker on Thursday evening at 7 o'clock when Mr. Samuel A. Pointer and Mrs. Carrie Vaughan Rosser were married in the presence of three or four friends. Mr. and Mrs. Pointer left immediately for New York by way of Savannah. They will sail in a short time for Europe, and will tour the continent and the Orient before returning to Atlanta next spring. Those present were Mr. and Mrs. Bricker, Miss Martha Boynton, Dr. Newton Craig, Mr. Newton Craig, Jr.

Afternoon Tea for Visitors.

Miss Sallie Eugenia Brown was hostess at a delightful tea yesterday afternoon at her home on Peachtree road in compliment to Mrs. Z. C. Patten and Mrs. C. B. Reed, of Chattanooga, and for Mrs. Marshall Johnson, of Macon, who are visiting for the week of the opera.

The apartments were beautifully decorated with spring flowers.

Mrs. Joseph Brown and Mrs. George Brown poured tea and Miss Corrie Brown and Miss Mary Brown presided at the punch bowl. Those assisting were Mrs. Connally, Miss Frances Connally, Mrs. John Spalding, Mrs. Wagner Martin, Mrs. McCullough and Mrs. D. M. Trower, of Chattanooga.

There were about 250 callers.

Mrs. Walker's Tea.

Mrs. Frances Q. O'Neal, of Charleston, the guest of Mrs. Robert A. Smyth, and Mrs. Gilham Morrow's guest, Mrs. Waring Carrington, also of Charleston, were the guests of honor at a pretty tea given yesterday afternoon by Mrs. Murdock Walker at her home on Peachtree road. The house was artistically decorated with purple iris and woodland violets, and a profusion of dogwood decorated the front porch, which was enclosed.

Punch was served in the library and on the porch, and those serving punch were Miss Susie Hallman, Miss Josephine Stoney, Miss Margaret Hallman, Miss Willie Williford, Miss Emily Walker, Miss Mary Frances Coolidge and Miss Frances Hancock.

Mrs. Olmsted King, Mrs. Chesley Howard and Miss Katherine Walker assisted in entertaining.

Mrs. Walker received her guests wearing a white taffeta gown trimmed with lace, and Miss Katherine Walker wore white lace over charmeuse.

For Mrs. Carrington.

Mrs. George Boynton gave a breakfast yesterday morning at the Driving club in compliment to Mrs. Waring Carrington, of Charleston.

A good basket filled with Shasta daisies was the centerpiece of the table, and the place cards were handpainted in daisies.

The guests included Mrs. Carrington, Mrs. Gilham Morrow, Mrs. Porter Lanston, Mrs. Lowry Porter, Mrs. Henry Grady, of Chattanooga; Mrs. Charles Boynton and Miss Martha Boynton.

MEETINGS

The executive board of the Joseph Habersham chapter, D. A. R., will meet at the home of the chairman, Mrs. Marie Jordan, Wednesday morning at 10 o'clock, May 6.

The regular meeting of Electa chapter, No. 4, O. E. S., will meet at Masonic temple today, May 1, at 8 p. m. sharp. Members of the order in good standing are cordially welcome.

The executive board of the Woman's Baptist Missionary Union of Georgia, will meet on Tuesday, May 5, at 1:30 p. m. in room 706 Walton building, corner Cone street.

The Inman Park Girls' club will meet Friday afternoon at 2:30 with Mrs. S. C. Dobbs in Druid Hills. All members are urged to be present.

The monthly meeting of the Woman's auxiliary to Atlanta, No. 96, Knights of Pythias, will be held Thursday, May 7, at 3:30 o'clock, in the home of Mrs. A. A. Craig, 123 Ashby street.

MUSIC LOVERS ASK FOR ORGAN RECITAL AND IT IS GRANTED

At the request of a large party of music lovers who are here from Mobile for grand opera, there will be a free organ recital at the Auditorium-Armory Friday noon, with Edwin Arthur Kraft at the organ.

It was the unusualness of this request that caused the Atlanta Music Festival association to grant it gladly. The Mobile people having heard of the wonderful organ in Atlanta, decided that their musical experience for the week would not be complete without this opportunity.

Dr. Kraft, who is the Atlanta city organist, and one of the greatest masters of the instrument in America, will play a program made up principally of grand opera selections. This concert, which will be brief, begins at noon sharp Friday, and is absolutely free.

TRAINMEN AUXILIARY ORGANIZED IN ATLANTA

Grace lodge No. 811, Ladies' auxiliary to Brotherhood of Railroad Trainmen, was organized Thursday afternoon at the Knights of Pythias hall in the Kiser building, with a charter membership of forty-three. Only the wives, mothers and sisters of members of the Brotherhood of Railroad Trainmen are eligible to join the lodge.

The organizer of Grace lodge was Mrs. Ada B. Marshall. Thursday's meeting will be continued this afternoon at 1 o'clock, at the K. of P. hall, and a special invitation to attend is extended Atlanta lodge No. 750, Ladies' auxiliary to B. & E. T. A public installation of officers will probably be held at an early date.



"Bull Dog" Rubber Hose



SOME FOLKS SAY they buy Sprinkling Hose every year. Not so if you buy our Bulldog brand. Lots of our customers are using the hose we sold them eight and nine years ago.

Try us on Rubber Hose. You'll be pleased.

Special Friday and Saturday

12½c Grade, per foot..... 10c
14c Grade, per foot..... 12½c
16c Grade, per foot..... 14c
18c Grade, per foot..... 16c
20c Grade, per foot..... 18c

Hose Washers Free with hose.

Hightower Hardware Co.

Phones 439 — 90 Whitehall

GERANIUMS

15 Cents Each; 2 for 25 Cents

Best French and American heat and sun resisting varieties, in latest shades and colors. Just what you need for outdoor bedding, porch or window boxes.

DAHLIA ROOTS

15 Cents Each; 2 for 25 Cents

Large, strong, field-grown roots. These decorative and cactus varieties are real rivals of the chrysanthemum—starting to bloom in midsummer and lasting until frost. Six colors—white, yellow, pink, purple, dark red and variegated.

SALVIA AND COLEUS

5 Cents Each; 50 Cents Dozen

The color makers for the gardener. Coleus, with various markings and colors increasing in intensity with heat, while the Salvias make a perfect blaze of fiery red color through late summer and fall. Both of them fine for bedding.

EVERYTHING YOU NEED

in Seeds, Plants, Bulbs, Fertilizers and Poultry Supplies can be had at our store. If not convenient to come, use your phone. Our numbers: Bell, Main 3962, Main 2568. Atlanta Phone 2568.

H. G. HASTINGS & CO.

16 WEST MITCHELL STREET

DEATH OF PAUL GODBEY IS VEILED IN MYSTERY.

Coroner's Inquest Over Body of Greensboro Man Postponed to Friday.

The coroner's inquest over the death of Paul Godbey, of Greensboro, N. C., whose body was found in Piedmont park late Tuesday afternoon, was postponed Thursday afternoon until 12 o'clock Friday.

A great deal of mystery surrounds the death of Godbey, who was found with a pistol bullet in his head, evidently fired at close range, judging by the large size of the bullet found behind his right ear.

No pistol could be found at the scene of the death mystery after a thorough search of the woods. The missing pistol causes the coroner and chief of police to believe that the man was murdered, though many hold the theory that he committed suicide, and the pistol was stolen.

ST. PHILIP'S PARISH OBSERVES ANNIVERSARY

On the feast of St. Philip and St. James, the first of May, 1847, St. Philip's parish, this city, was founded. The sixty-seventh anniversary of this event will be commemorated at the cathedral, on Friday, May 1, with a celebration of the holy communion at 10:30 a. m. This service will be followed by a meeting of the women's auxiliary. There will also be services at 7:30 a. m., 9:30 a. m. and 4 p. m.

BRANCH OF ORPHANAGE TO BE ERECTED SOON

A branch of the Alhanan orphanage, of Marion, N. C., will soon be erected on a tract of land near Conley Station, on the Southern railway, which was recently donated for this purpose. It is planned to put up four buildings for the care of children. Several prominent Atlantans are interested in the project and a board of directors will soon be elected.

M. L. BRITTAIN RETURNS FROM COCHRAN TRIP

In the three and one-half years which he has occupied his present position, Superintendent of Schools M. L. Brittain has visited every county in the state. On Wednesday he attended a big rally of all schools of Bleckley county and while there conferred with members of the county board of education.

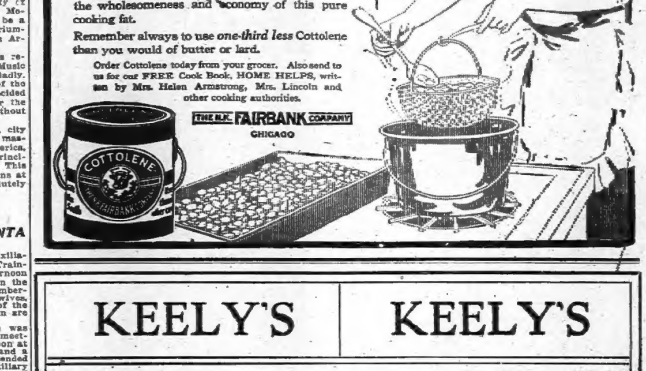

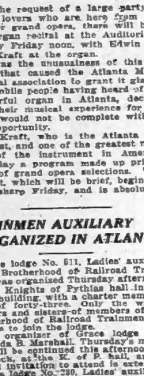

Mme. Ise'bell

Superfluous Hair Removed Without Pain

MME. ISE'BELL'S D. C. Depilatory Powder has been the favorite superfluous hair remover for more than a quarter of a century. It acts quickly and satisfactorily, without pain or injury. It is in demand the country over by actresses, stage beauties and society women who know how to preserve and emphasize the advantages of a clear skin and a good complexion. Price, $1.00.

Other Time-Tried Toilet Aids

Mme. Ise'bell's Turkish Bath Oil, 50c and $1.00
Mme. Ise'bell's Exquisite Face Powder, 50c.
Mme. Ise'bell's Natural Blush Rouge, 50c.
Mme. Ise'bell's Rose Blush Stick Rouge, 25c.
Mme. Ise'bell's Lilac Hand Whitener, 25c.
Mme. Ise'bell's Skin Food and Wrinkle Paste, 25c and $1.00.
Mme. Ise'bell's Flesh Worm Eradicator, $1.00.

Sold by Good Stores Everywhere

DOWNTOWN STORES:

The J. M. High Co., Inc. — 104 Whitehall St.
M. Rich & Bros. Co. — 48 Marietta St.
Benjamin Pharmacy Co. — 24 Whitehall St.
Branson Drug Store, — 60 Whitehall St.
Brown & Allen, — 19 Decatur St.
E. H. Cone, — 29 Marietta St.
E. H. Cone, — 110 N. Broad St.
Courney & Mann. — 106 N. Pryor St.
Edmondson Drug Co., — (Both Stores.)
Edmondson Drug Co., — 73 Forsyth St.
Elkin Drug Co. — 42 Peachtree St.
Green-Treat Drug Co., — 231 Marietta St.
Gunter-Wathing Drug Co. — 431 Marietta St.
James Sharp. — 85 Peachtree St.
Hood Pharmacy. — 37 Gordon St.
Cox Prescription Shop. — Cascade and Gordon Sts.

WEST END STORES:

Medlock Pharmacy, — Cascade and Gordon Sts.
Medlock Pharmacy, — Auburn and Butler Sts.
West End Pharmacy, — Cascade and Gordon Sts.

EAST END STORES:

Gate City Drug Store, — 249 Edgewood Ave.
Inman Park Pharmacy. — 207 South Boulevard
Kimball's Pharmacy. — 311 Peachtree St.

NORTH SIDE STORES:

H. G. Dunwoody. — 139 West Peachtree St.
Medlock Pharmacy, —

WHOLESALE DISTRIBUTORS:

Lamar & Rankin Drug Co.

Made by Mme. Ise'bell

323 No. Michigan Ave., Chicago, Ill.

If your dealer's name is not in the above list he can get Mme. Ise'bell's Toilet Preparations for you from his wholesale druggist.

KEELY'S KEELY'S

A Great Silk Event

The Famine Relieved

Two of the scarcest fabrics in the Silk market will be shown here today in plentiful profusion and great assortment, viz:

Silk Moires! Silk Poplins! At 89c yd.

This announcement will crowd our Silk Section with eager buyers, because of the

Scarcity of the Fabrics

The average customer is *hungry* for them.
Dress and suit makers *clamor* for them.
The average *merchant* is unable to *furnish* them.

But They Are Here Friday at 89c yd.

Silk Moires, black and colors, worth $1.50.
Silk Poplins, black and colors, never sold for less than $1.00.
Both are very scarce.
Both are just what you have been hunting.
Both are 36 inches wide.
Both can be had in black and colors.
And their scarcity is such that you would willingly pay twice the price asked.
You will wonder why?

Our New York Office Made a Silk Scoop

Of the most desirable Silk fabrics of the season.

36-in. Silk Moires, and 36-in. Silk Poplins

They will be ready in our Silk aisle this morning at 9 o'clock at 89c yard. See windowful of them.

KEELY COMPANY

SOCIAL ITEMS

Mrs. Clarence Discoway, the guest of Mrs. Dorsey Moorefield, has returned to her home in Dallas, Texas, on account of the critical illness of her father, Colonel Milton Park.

***

Mr. and Mrs. Charles Godfrey have leased their apartment in the Marlborough for the summer to Mr. and Mrs. Van Wilkinson, who will take possession on Saturday. Mr. and Mrs. Godfrey will be at their home at East Lake until fall.

***

Among the visitors from Augusta who are here for opera are Mrs. Jacob Phinizy, Mrs. R. Jackson, Miss Rearns, Mrs. McGowan, Mrs. Charles Phinizy and Miss Phinizy. They are stopping at the Winecoff.

***

Mrs. Jesse Couch, of Asheville, is the guest of her parents, Mr. and Mrs. Wadsworth, at the Majestic, and will remain until the Shriners' meeting.

***

Mr. R. F. Wylie and Miss Katherine Wylie have returned from Montgomery, where they were called on account of the death of Mr. Wylie's mother, Mrs. Katherine Amelia Wylie.

***

Mrs. Edward Ingliss Smith, Jr., and little daughter, of Athens, are the guests of Mrs. Lollie Belle Wylie and Mrs. Charles King. Mr. Smith will join them for the week-end.

***

Mrs. Lee McHan has returned from a short visit to Rome, Ga., where she was the guest of friends.

***

Mrs. E. L. Douglass, of Kentucky, is spending opera season with her aunt, Mrs. Strong, at 16 Bedford place.

***

Mrs. I. R. Stone, of Chattanooga, is attending grand opera and is the guest of her mother, Mrs. R. E. Pope.

***

Professor and Mrs. C. H. S. Jackson, of Forsyth, are at the Winecoff.

***

Dr. J. S. Hopkins is at Tate Spring.

***

Miss Alice May Massengale and Mrs. C. H. Ashford have returned from Washington City, where they attended the national convention, D. A. R.

***

Mr. and Mrs. Harry Watts, of Baltimore, are the guests of Mrs. Albert Thornton.

***

Mrs. W. S. West, of Valdosta, is at the Winecoff.

***

Miss Martha Gloan, of Birmingham, is the guest of Mrs. Sterling J. Elder.

***

Mr. and Mrs. Prampton Ellis announce the birth of a son, who has been named Frampton Ellis, Jr.

***

Mrs. Andrews and Miss Lula Moore, of Columbus, are the guests of Miss Martha Boynton.

***

Mrs. Carnaraug will entertain at tea at the Georgian Terrace this afternoon for Mrs. Eckford's guests, Miss Simpson and Miss Edwards, of Moscow; Miss Ruth Hall, of Mexico City.

***

Mrs. David Stuart, of Butler, Ga., is visiting her sister, Mrs. W. S. Stokes in Ansley Park.

***

Mrs. William T. Newman entertains at tea Saturday afternoon in compliment to the Knoxville guests in the city for grand opera.

***

Mrs. Isaacs Boyd is the guest of Mrs. James H. Gilbert.

***

Mrs. Caroll P. Lord, of Tugalo, Miss., is visiting Mrs. W. Elliott.

***

Mr. and Mrs. David Chapman, Mr. and Mrs. Hugh Sanford, Mr. and Mrs. George Sanford, all of Knoxville, arrived yesterday and are at the Hotel Ansley.

***

Colonel Lawrence D. Tyson, of Knoxville, has joined Mrs. Tyson and Miss Tyson at the Ansley.

***

Mrs. Harry Lee Jones, of New York, is at the Piedmont and has as guest for the opera, Mrs. W. E. Small, of Macon.

***

Mr. and Mrs. D. E. Walker Swan, of Savannah, are in the city for the grand opera. They are the guest of their mother, Mrs. R. M. Baker, on Peachtree road. Several parties are being planned for Mrs. Swan. Among those entertaining will be Dr. and Mrs. G. H. Stevenson. Also a box party at the opera.

***

Mr. A. R. Sullivan, of Rome; Mr. R. D. Stubbs, of Eatonton; Mr. W. B. Marquis and Mr. R. V. D. Giddings, of Augusta; Mr. Orrin Roberts, of Monroe, are at the University club for opera week.

***

Miss Olivia Bojacki, of Montgomery, arrives today to be the guest of Mrs. W. Woods White for the opera.

***

Miss Bettie Lee and Mrs. Elizabeth Winthrop Edgar, of New York, are at the Georgian Terrace.

GRAND OPERA

Get out your high-power Field Glasses. If you haven't a pair, see us quick; we have them in high power, small size, neat but not expensively mounted. They will add much to your pleasure during Grand Opera, and your auto country trips.

Walter Ballard Optical Co.
83 Peachtree St.

"I AM NOW A HAPPY WOMAN"

Says Franklin Lady, Who Says She Has But One Regret After Many Years of Trouble.

Franklin, Va.—"I am now a happy woman," says Mrs. Elizabeth Boone, of this town, "although for eight (8) long years, I suffered dreadfully with womanly troubles, and I had to lie in bed for three or four days, every month.

I was in such condition, I could not do my housework, nor could I eat heavy or greasy food of any kind. I was a perfect wreck.

Some of my lady friends advised me to try Cardui, the woman's tonic, which I did. I have now taken seven bottles, and am sound and well, can do all of my housework, as well as my laundry work. I am sure that 7 bottles of Cardui did me $100.00 worth of good.

I have but one regret and that is that I did not commence taking Cardui 5 years ago. I would have avoided all that suffering, besides saving all the money I paid out for other medicines that did me no good.

Several of my lady friends are now taking Cardui on my recommendation and it is helping them."

If you suffer from any of the numerous ills so common to women, begin taking Cardui, today. It relieved Mrs. Boone after her condition became chronic. It will surely help you.

Try Cardui.

TANGO

The Guaranteed Corn Remedy

TANGO Puts an End to Corns and Bunions: No Soreness.



No more aching corns and bunions. No more picking and gouging at those poor, sore toes irritated and tortured with caustic cures that do not bring out the core.

The first touch of TANGO ends your suffering. Applied in an instant and it is done. No fuss; nothing to curl up or stick to the stocking; nothing to make the toe sore. TANGO is the one safe remedy that roots out the CORE of the corn, the kernel, as clean as a whistle, without pain and without making the toe sore.

TANGO is the best remedy in the world for hard and soft corns, bunions and callous spots; the only remedy advertised with a money-back guarantee. Any druggist who sells TANGO will refund your money if it does not root out the CORE of the corn painlessly. 25c at All Druggists. Made and GUARANTEED by Jacobs' Pharmacy, Atlanta.

Two Sets of Exercises For Grammar Schools Saturday and Monday

The field day exercises of the grammar schools of Atlanta, which were scheduled to have been held at Ponce de Leon park Saturday, have been divided into two sets of exercises, the first of which will be held Saturday morning and the second to take place Monday afternoon. Both boys and girls of the fourth, fifth, sixth, seventh and eighth grades will enter the contest.

The Saturday morning program begins at 8:30 o'clock and will consist of individual and team competitions in the following contests: Shuttle relay races, ball relay races, circle dodge ball, potato relay races, captain ball, flag relay race and volley ball. The program concludes at 12 o'clock.

Monday afternoon's exercises begin promptly at 1:30 o'clock and will open with team competition for the championship of the five grades. Following this will be running races by primary grade children, dumb-bell exercises and the following folk dances by selected children of the fifth grades: Danish greeting, Highland schottische, Swedish Rig and Spanish couple.

The concluding feature will be the awarding of prizes. Music will be rendered from 3 o'clock to 5. A small admission fee will be charged to defray expenses.

CHARLES WALKER HURT IN FALL FROM A ROOF

Friends of Charles N. Walker, of Walker Roofing company, will be glad to learn of his rapid recovery from the injuries he sustained when he recently fell from a roof. His physicians announce that he has passed the crisis, and that he will soon be able to resume his duties at his office.

STATE CHAMBER TO HAVE NEW QUARTERS SOON

The State Chamber of Commerce, of which C. J. Haden is the president, will some time this month move into handsome quarters in the Chamber of Commerce building on North Pryor street. The rooms will be handsomely fitted up. Other trade organizations are expected to move in in a short time.

Vice President Reynolds, Of Postal, Pays Tribute To Work of Local Office

"I am well satisfied with the local office," said Vice President E. Reynolds, of the Postal Telegraph company, prior to his departure from Atlanta, yesterday afternoon. "The Atlanta office has been making great progress."

Vice President Miller came to Atlanta on a tour of inspection of the Postal properties. He visited the Virginias, Carolinas, Georgia and Florida. He spent two days in Atlanta and says that he was greatly impressed with the city.

Before leaving Mr. Reynolds intimated that important improvements will be made in the service here.

During his stay here Mr. Reynolds was entertained by Manager Beatty, of the local office, and other Postal officers.

He was accompanied by John Skirrow, associate electrical engineer.

GA. STUDENTS SURVEYING RAILROAD IN LINCOLN CO.

Washington, Ga., April 30.—(Special) A surveying corps composed of thirty engineering students of the University of Georgia, under the personal direction of Professor C. M. Strahan, arrived yesterday in Washington and are now engaged in running a survey between Washington and Lincolnton which will be used as a preliminary for a new railroad between these two cities.

Application has already been made for a charter for the Washington and Lincolnton railroad, which will be issued this week. The road will be twenty miles in length and will represent one of the most important developments in the history of Wilkes and Lincoln counties.

Lincoln is one of the few counties in Georgia not served by a railroad, but now two rail lines are headed in direction of Lincoln county and both seem to be assured a record as the result of a doubt. At the same time that surveyors (or the Washington and Lincolnton road commenced their work, a preliminary survey was started from Tignall, this county, for an extension of the Elberton and Eastern road to Lincoln county. The Seaboard Air line railroad is understood to be back of the Elberton and Eastern extension and have as their ultimate object, the projection of the road through from Elberton to Augusta.

SHOOTING GALLERY MAN DIES AT THE AGE OF 56

Lawrence C. Tripps, well-known shooting gallery man of Atlanta, died last night at his residence, 106 Linden Harris street. He was 56 years old and had lived in Atlanta practically all his life. During the twenty years that he was in the shooting gallery business he had made a decided success. He owned the gallery that was formerly located at the corner of Forsyth and Luckie streets, and which he re-established just before he died.

Mr. Tripps was affiliated with the Knights of Pythias, Shriners, Masonic lodge, No. 59, and Red Men, Cherokee lodge, No. 1. He is survived by his wife and one daughter, Miss Elsie Tripps. Funeral arrangements will be announced later.

ATHENS WILL DEFRAY VETERANS' EXPENSES

Athens, Ga., April 30.—(Special.)—Athens has made up a fund sufficient to pay the expense of every local confederate veteran who wants to go to the Jacksonville reunion and who does not feel able to spare the expense. A special coach will carry fifty-five or sixty over the Central next Monday morning through to Jacksonville.

JOHNSON DEFEATS HAY FOR SHERIFF OF NEWTON

Covington, Ga., April 30.—(Special.) Following were the results in the Newton county primary held today: Clerk of superior court, J. R. Davis, re-elected; coroner, Joe Wright; sheriff, R. L. Johnson, defeating the former sheriff, Sam Hay, by two votes; tax collector, W. S. Ramsey; tax receiver, J. F. Lunsford, re-elected; treasurer, C. E. Harwell, re-elected, and county commissioner, R. W. Meador.

FOUGHT BECAUSE MAN PUT ICE ON HIS BACK

D. H. Honea, of 178 Hampton street, was bound over by Judge Nash Broyles Wednesday morning for assault and battery, under $500 bond, following his arrest for hitting S. C. York, 39 Myrtle street, with a glass because the latter attempted to put a piece of ice down his back. Honea stated that he objected to his back being "iced."

BOY FALLS FORTY FEET, BUT ISN'T HURT BADLY

While painting the roof of Mrs. Kate Lovett's home, at 254 Myrtle street, about 10 o'clock Thursday, Cliff Garner, 20 years old, of 654 South Ashby street, slipped and fell 40 feet to the ground without serious injury. He was carried to the Grady hospital. He later went to his home.

Newton Corn Boys.

Covington, Ga., April 30.—(Special.)—The boys of the Newton County Corn club had their last meeting in the office of Professor J. O. Martin. Preparation of soil and fertilization were the main subjects discussed. Mac Speer, of the Farmers union, and the president, C. W. Jarman, were the main speakers.

Mail $1 to Cloud-Stanford Co., Atlanta, for the OFFICIAL Shrine Pennant.

INCREASED RATE BARRED ON CLAY FROM GEORGIA

Washington, Ga., April 30.—Increases averaging 28 cents a ton on shipments of clay from points in Georgia to New York city, Boston and other destinations in the northeast, proposed by the rail and ocean lines today were suspended by the interstate commerce commission until August 28.

Washington Trade Board.

Washington, Ga., April 23.—(Special) At the annual meeting of the Chamber of Commerce of Washington, the following officers were elected for the ensuing year: W. T. Johnson, president; Ben A. Neal, first vice president; M. P. Pope, second vice president; George A. Poche, treasurer and George M. Dubose, secretary.

RABBI MARX TO SPEAK AT UNITARIAN CHURCH

Unitarian church services will be held in the Woman's Club building on Sunday morning at 11 o'clock. By special arrangement the sermon will be delivered by Rabbi David Marx.

TRIPOD PAINT CO.
27 and 29 North Pryor Street.
Manufacturers.
Wholesale and Retail
Paints, Stains, Varnishes, Etc.
Bell Phone 4710. Atlanta 406

INDIA TEA

Refreshing, Sustaining, Good, Wholesome, Cheap

300 CUPS TO THE POUND.

ONE TEASPOONFUL MAKES TWO CUPS.

Published by the Growers of India Tea

Chamberlin-Johnson-DuBose Co.
ATLANTA NEW YORK PARIS

The Starr Piano
PRE-EMINENTLY THE PIANO OF AMERICA



THE STARR small grand is truly artistic in design, and exquisite in tonal quality.

STARR Upright Pianos are furnished in several sizes and in classic designs to conform to every true period of furniture.

THE STARR Player-Piano possesses the greatest efficiency, perfect musical results, the most ready accessibility to all parts of the piano.

MERIT. The Starr Piano won **Highest Awards** at Cincinnati, 1880; Chicago, 1893; Nashville, 1897; St. Louis, 1904; Seattle, 1909.

Every minute portion of Starr instruments is a product of the Starr Piano Co., Richmond, Ind.

J. B. CLEVELAND, Manager Piano Department
Chamberlin-Johnson-DuBose Co.

Au Fond
TALC IS BORATED



THERE is no other Talcum Powder so soft, so smooth, so delightfully perfumed.

Two Odors Violet and Lilac

Guaranteed Pure
10 Cents a Box
Mixed and made only by TALCUM PUFF CO.
Rock Terrace, Second Street, Rockford, Ill. U. S. A.

"STYLISH HATS."
Genuine Hemp, $2 and $3 values, at $1. We clean or color Algrettes, Plumes and Paradise.
S. A. Frye Millinery Co., 39 W. Mitchell St. The Busiest Spot on a Busy Street.

Sewing Machines COST LESS HERE



"Standard" Special $29.75

TERMS $1.00 A WEEK
THIRTY EXCLUSIVE MODELS
$12.75 $16.75 $19.75
$22.50 $24.50
DAVISON-PAXON-STOKES CO.

DANSANT
Dancing until 1 o'clock every night this week at the Piedmont Hotel. New seven-piece orchestra.

Davison-Paxon-Stokes Co. | Patrician Shoes for Women

When a Woman Comes to the Serious Business of Buying Clothes, She Wants The Largest Possible Choice

As to the Male of the Species



let him say what he will of a woman's love for personal adornment—he knows that is one of the reasons why he loves her.

Today there is no good reason between any woman and a good appearance—real charm in dress.

And to the Woman Looking for Clothes

we would like to say—the stocks here are at their best. **SUITS, COATS, GOWNS, DRESSES** for all occasions. Apparel fine in fabrics, beautiful of design, practical in character, moderate of cost.

DRESS NEWS

Today there are hundreds of lovely, new Dresses—summery, fresh, cool, charming—just out of their over-land boxes—being displayed in the costume rooms.

Such delightful white dresses of sheer, crisp organdie—an embroidered tunic has several narrow hemstitched ruffles below, lace trimmed bodice with primrose satin girdle. An especially dainty frock, and the price is only $12.50.

Another very dainty dress is of white crepe; the bodice and ruffles on skirt are of embroidered dot crepe—white ground with green, pink or lavender dots, and silk girdle to match; priced at $12.50.

AN ELEGANT DRESS at $18.50—is of white crepe voile, an exquisite tunic of Irish point embroidery, dainty plaitings of lace and narrow picot-edge ribbon on bodice, and broad pink satin girdle.

To tell you of all the dresses here is impossible, but we invite you to come and see them.

She Was a Girl---Going to the Opera

She had come from out of town and had waited until she was here to buy the opera gown. In a case in the Women's Salon she saw a fetching little frock—an affair of soft, clinging silk and delicate, foamy lace. "There! That's the kind of dress I'm looking for; let me try it on!"

The dress fitted perfectly; the price was $30; and in a few minutes a bothersome problem had been delightfully settled.

There are silk frocks for all occasions in the Women's Salon—the newest, daintiest styles that make a young girl so bewitching—for older women, too, dresses for afternoon, for street, for card parties, for matinees—frocks of taffeta and crepe de chine, the new and youthful figured silks and ever so many more; in colors gay or somber, and all of fashion's latest whims and fancies.

Dresses ranging from $15 to $75.

The Prettiest Blouses Obtainable Are Here---Fitting Adjuncts to the New Suit

It was the Frenchwoman who first saw the charm of a filmy, lace blouse, when worn in contrast to her tailored suit.

Now the Blouse is being accorded the importance in America that it always has had in France.

In our Blouse Section the tables are piled high with the loveliest creations, of lace, of crepe de chine, of chiffon, of voile or batiste.

Special at $1.95

Beautiful, sheer, voile Blouses, low, V-neck style with dainty, becoming collar, trimmed and finished in several different ways.

At $2.50 are pretty white voile embroidered, or shadow lace Blouses.

At $3.00 extremely dainty Blouses—scores of styles: Sheer voile prettily trimmed with Venise lace; others of plain Jap silk, or of embroidered silk.

Yes, the Fashion of Capes Is Revived



and revived in some of the prettiest forms imaginable.

These new utility or novelty Capes. It is hard to know what to call them, they are so practical, at the same time so odd and attractive.

Here is a sport cape of exceedingly soft, thick tweed in smart blocks—with an inner sleeveless Norfolk jacket of golfine in tango shade.

Other smart circular capes are of golfine—some are hooded—in wistaria, tango, maize and many new shades. There are others, too, of broadcloth. These Capes are very smart, very popular for motoring, for train, for steamer; and cost $17.50 to $25.

Davison-Paxon-Stokes Company

GOULD FAMILY TO LOSE MISSOURI PACIFIC LINE

It Is Reported Control of Road Will Pass to Kuhn, Loeb and Company.

New York, April 30.—Circumstantial rumors that control of the Missouri Pacific railway, the backbone of the Gould railroad system, is in process of transfer to important banking interests, were revived today in the financial district. They were received with some credence from the fact that expert engineers and accountants are believed to be making an extensive examination of the property.

Kuhn, Loeb & Co. are the bankers mentioned in connection with the reported change of control. Members of that firm declined to affirm or deny rumors connecting their names with the project, but it is known that they long have been willing to take over the financial management or responsibility of the road, should the Gould's express their willingness to relinquish their stock interest.

Representatives of the Gould family were noncommittal on the subject, except to say that their interests in Missouri Pacific lies chiefly in the bonds of that road and allied lines. It was denied for the Goulds that the recent heavy selling of Missouri Pacific was for account of any member of that family.

Shares of Missouri Pacific recently have been selling on what Wall street calls a "reorganization basis," and new low records for the stock and outstanding notes were established today. There are $25,000,000 of three-year 5 per cent notes maturing in June, and by a few weeks ago it was thought that payment of at least half the notes would be on maturity which has come in the final stage of the negotiations. Since that time the value of the various Gould securities have fallen to lower levels. Missouri Pacific made some recovery as a result of today's reports.

EDUCATIONAL

SCHOOL OF EXPRESSION Mind—body—voice. Leader for 35 years. Send for List of Dr. Curry's books. "Expression." Booklet on request. Asheville, University of Virginia, Chicago. Books lent for home study. S. H. Curry, Ph.D., Lit.D., Pres. Copley Sq., Boston, Mass.

CRICHTON-SHUMAKER Business College Corner S. Pryor and Harris Sts., Atlanta, Ga. $10 MONTHLY FOR TUITION Class rooms equipped with ever-modern conveniences. INDIVIDUAL INSTRUCTION given by regular teachers in person. Catalogue Free.

Wesleyan College
FOR YOUNG WOMEN
This is the oldest chartered college for young women in America.

It is as modern in purpose and well equipped in point of comforts as it is old in years.

Situated in the delightful healthful hills of Central Georgia where out door recreation can be enjoyed the year around.

Schools in Literature, Languages, Science, Art and Music under direction of capable masters.

Home influences, athletic and social features that develop the broad view of life under *safe* conditions. Terms remarkably low.

Catalog and information upon request.

C. R. JENKINS, President, MACON, GA.

WITNESS WAS STIRRED BY FOLK'S CHARGE

Washington, April 30.—The interstate commerce commission's investigation into the affairs of the New Haven railroad system was continued late today by a sharp verbal tilt between Chief Counsel Folk and Stevenson Taylor, a New York marine engineer.

Mr. Folk read into the record a letter from Mr. Taylor to former President Mellen, of the New Haven, telling of the formation of the United States Transportation company at Mr. Mellen's request, to operate a line of steamers from New York to Fall River. Mr. Folk declared that a paragraph in the letter indicated false entry bookkeeping, and called attention to the fact that it was written by Mr. Taylor's own hand. His questions brought heated answers from the witness.

L. S. Miller told the commission of the present condition of the affairs of the New York, Westchester and Boston road, of which he is president. He said the line would have to earn about four and one-half times as much as at present before it would be a paying proposition.

BANKS ARE SUBSCRIBING TO THE RESERVE SYSTEM

Washington, April 30.—Nine of the twelve federal reserve banks today had more of their capital subscribed than the minimum of $6,000,000 fixed by law. The total national bank subscribers in the twelve districts, according to a statement of the treasury department, was 4,650 of a membership of 7,497 and the total amount of stock subscribed was $77,646,500.

Studebaker SIX

By any name this big, beautiful Studebaker SIX at $1575 would still appeal to you as a most striking motor car value.

The name Studebaker adds tremendously to that value, but nothing at all to the cost.

$1575
F. O. B. DETROIT
Electrically Started
Electrically Lighted
Full Floating Rear Axle

Another mighty asset you get free with your Studebaker car is Studebaker branch service—a definite obligation, as we construe it.

Pick the best car, the best manufacturer, the best service.

Satisfy yourself on our reputation for keeping Studebaker cars at top efficiency and Studebaker owners always satisfied.

STUDEBAKER
ATLANTA
245 PEACHTREE STREET

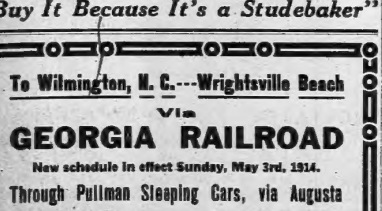

"Buy It Because It's a Studebaker"

To Wilmington, N. C.---Wrightsville Beach
Via
GEORGIA RAILROAD
New schedule in effect Sunday, May 3rd, 1914.
Through Pullman Sleeping Cars, via Augusta
Leave Atlanta . . . . 8:00 p.m.
Arrive Wilmington . 1:15 p.m.
New way to reach Eastern North Carolina
For information call City Ticket Office, Georgia Railroad or Union Depot Ticket Office.
J. P. BILLUPS,
General Passenger Agent

Caruso and Gadski Star In "Un Ballo in Maschera"

By Isaac Dooly.

Strauss loves his orchestra best, Verdi loves the voices. That does not mean that the Verdi orchestra is not a wonderful instrument, worthy the best inspiration of Toscanini, who conducted the opera "Ballo in Maschera" yesterday. The score, like all the Verdi music, is rich in lyric beauty and so it was that each star—and the cast was made up of stars—had opportunity for scenes of sensational effectiveness, and the action of the opera was interrupted time after time by applause that would not be stilled.

Like all of the Caruso appearances this one was greeted by a tremendous audience, and the great tenor at least equaled the impression he made Monday night. Even Caruso himself could scarcely have surpassed the work he did in the "Dream Song" and the mock-astery scene in "Manon."

In the duet with Gadski in the third act yesterday his voice reached its height of thrilling beauty, and in the last act the pathos in his voice and his acting, which has grown so marvellously it is hard to believe he is the Caruso of three years ago, brought inevitable tears.

Madame Gadski may always be counted upon to make her role, whatever it may be, a masterpiece, the perfection of that part. In voice and interpretation she is the artist both of mind and heart.

Amato's soliloquy scene was presented with that finish which is as characteristic of everything he does as is the rare quality of his beautiful baritone. The fire which infuses his art never fails to ignite his audience, and shouts and bravos interrupted the progress of the opera in a tremendous fashion.

Marie Duchene was the star of the second act. Her role is brief, but she made it stand out in a brilliant performance.

Scottini, Segurola, Reschiglian, Bada, Audisio, completed the cast, the background for the soloists a series of tableaux of unusually vivid manner, and they were sung with the usual finish and spirit of the Metropolitan performances.

Great Audience Is Present At "Un Ballo en Maschera"

The presentation of "Un Ballo in Maschera," which was the second opera matinee of the week and marked the second appearance of Caruso, brought out an enormous crowd, which will probably be the largest matinee crowd of the week.

The old Verdi opera, which was revived this year by the Metropolitan Opera company, proved to be most delightful, and its rendition was an artistic triumph. Atlanta's love for the lyrics of Verdi—and this is particularly characteristic of a matinee audience—was satisfied to a quantity last.

The cast was as brilliant as any that will be seen this week. It included were Caruso, Gadski, Amato, Hempel, De Segurola, Rothier and others.

The stars were applauded round after round in appreciation of their splendid work.

This was the final appearance of Madam Hempel and judging from the ovation she received, Atlanta would fain have heard more of her singing.

Madam Hempel's magnificent soprano voice was displayed to great advantage in the difficult coloratura work required in the aria, " Td Fain Gli Triumphi," in the final act. She was given many curtain calls.

Toscanini, the most famous director in the Metropolitan company's orchestra, directed the orchestra and made himself again a favorite with Atlanta in the masterful manner in which he directed the music.

Beautiful Capital City Club Scene of Brilliant Gathering

Social Program Today.

Breakfast by Colonel and Mrs. Lowry, at Knoxville party.

Luncheon by Mrs. Richard Johnston to Macon party.

Reception by Colonel and Mrs. Peet to Mr. Otto Kahn and party.

The Opera tonight: "Madame Butterfly."

Suppers afterward, Capital City club.

Five hundred guests were brilliantly entertained at the Capital City club last evening, the occasion a dinner dance in compliment to visitors to the city for grand opera. The officers of the Atlanta Musical Festival association were the hosts at the table at which Mr. Otto Kahn and his party from New York were seated, and there were many parties in which were representative people from many states.

Mr. and Mrs. Doughty Manley entertained a large party, Mrs. Manley being assisted in entertaining by Mr. and Mrs. Charles Lincoln Gately. Among her guests were Mr. and Mrs. Kenneth Murchison of New York; Mr. Frank Mansey, Mr. and Mrs. Emory Winship, Mr. and Mrs. Lamar, Miss Casey, Mrs. Harcamp, Mrs. Dean Blodgett, Miss Blodgett, the party numbering twenty.

Mr. and Mrs. George Baxter were the guests of honor in the party entertained by Colonel and Mrs. Lowry, Mr. and Mrs. Robert Adger Smythe entertained for Mrs. O'Neill.

Colonel and Mrs. Lawrence D. Tyson, of Knoxville, were receiving a cordial welcome from their friends, and Miss Tyson was one of the most beautiful young women at the ball. Mrs. Richard Bissell was one of the most admired women present. She was in a party entertained by Mr. S. Y. Tupper. Mrs. Florence Wadley Coleman was one of the group of charming women Macon contributed to the grand opera galeties. Mrs. John Patterson, of North Carolina, was in one of the many bright parties.

Miss Tomlinson, the guest of Miss Dorothy Harman, was a popular visitor. Doctor and Mrs. Barker and Doctor and Mrs. Ira Remsen were present. Miss Dorothy Hebert and Miss Margaret Montgomery, of New Orleans, were in a party of young people, and Miss Phinizy, of Athens, was among the belles of the evening.

Mr. and Mrs. Richard Wilson, of Nashville, were in a bright party entertained by Mr. and Mrs. Gray, and Mrs. Dent, of of Washington, D. C., was with Lieutenant and Mrs. Castleman.

Mr. and Mrs. Robert Neely, of Waynesboro, and Miss Neely were the center of a party of admiring friends.

Miss Alice Sims, of Nashville, was in a party entertained by Mr. and Mrs. Edward Dougherty.

Mr. and Mrs. Hollins Randolph entertained a brilliant party in honor of Mr. Davies Warfield and his party. Mrs. T. Lyons, of Cartersville, was in the party entertained by Mr. and Mrs. C. P. Byrd. Mrs. Hugh Blair Smith was the guest of honor in the dinner given by Mr. and Mrs. Ward Smith.

Mr. and Mrs. Joseph Emerson Brown were with a party of friends.

Mrs. Barret Phinizy, of Athens, was one of the beautiful women present. Mrs. S. W. Hassell was the honor guest in the party given by Mr. and Mrs. Washington.

Mrs. Carrol Putnam Lord, of Mississippi, was in the group entertained by Mr. and Mrs. Robert Hunt. Mr. and Mrs. J. E. Hunnicutt entertained for Miss Aimee Hunnicutt's guest, Miss Louise Hunt, of Knoxville. Mrs. Emily Carter Devine was one of the visiting beauties. Mr. and Mrs. Marye entertained for Mrs. Phillpps and Mrs. Bethune.

Among the hosts and hostesses of the evening were: Messrs. E. H. Barnett, Joseph Brown Connally, Eugene Haynes, W. A. Speer, James L. Dickey, Edward Inman, John D. Little, Reed Hobson, Frank Inman, Victor Smith, John Murphy, Robert J. Lowry, Edward H. Barnes, Henry Newman, Clarence Blosser, E. H. Backer, R. L. Graves, John McDougald, Thornton Marye, Cam Dorsey, S. M. Inman, Lowry Arnold, F. M. Calloway, W. J. Morrison, Evelyn Harris, Arthur Clark, John A. Brice, E. E. Thornton, H. L. Watkins, R. L. Bugg, D. Manly, J. O. Wynn, S. L. Bishop, Montague Boyd, W. S. Elkins, Harry English, M. S. Harper, James E. Hickey, Hollins Randolph, Charles E. Scipie, E. R. Austin, W. W. Foxton, Lauren Foreman, J. Carrol Payne, Hugh Richardson, Reuben Arnold, H. L. Graves, S. Y. Tupper, Thomas Egleston, Emory Winship, of Macon; Paul F. Reese, William R. Prescott, J. F. Meador, Harry Stearnes, J. Rhodes, J. H. Lewis, D. J. Lyon, Edward Dougherty, Billups Phinizy, Athens; H. C. Caldwell, Roby Robinson, Clark Howell, Albert Howell, Harry Atkinson, George Brine, F. L. Woodruff, Lonie Ellis, Kay Willis W. Westmoreland, John M. Slaton, H. M. Reid, L. W. Werner, James T. Williams, Keats Speed, W. C. Hall, Henderson Halligan.

The Ball.

After the dinner the guests in the ball room presented a brilliant scene.

The glitter of jewels and the shimmering of gowns of the many beautiful women furnished theme for enthusiastic comment, and it is rare that an assembly as many people of social importance from as many different places are gathered. The music was inspiring, and the new dances were numerous and interesting. Many of the opera stars were present, including Mr. Scotti, Mr. Martin, Mr. Segurola, Mr. Amato and Mrs. Amato, Miss Case, the latter's dancing delighting those appreciative of the art there is in many of the new dances.

The entertainment was one of the largest given in the new club house, and Mr. Maddox, the president of the club and always the royal host, was being congratulated on the success of the occasion.

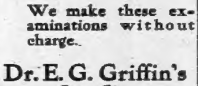

Indigestion—Rheumatism

The teeth may be the cause of either or both these complaints without your knowing it.

Do you have your teeth examined regularly? Neglect is dangerous.

We make these examinations without charge.

Dr. E. G. Griffin's Gate City Dental Rooms
24½ Whitehall St. Over Brown & Allen's
Lady Attendant Phone M. 1708
Plates, Full or Partial $5
Crown and Bridge Work $4

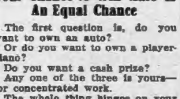

Your Chance to Win Auto Is An Equal Chance

The first question is, do you want to own an auto?

Or do you want to own a player-piano?

Do you want a cash prize?

Any one of the three is yours—for comparatively little work.

The whole thing hinges on your securing subscriptions to The Constitution.

The Constitution is the "standard newspaper of the South."

The Constitution is the only morning newspaper in its field.

Your job ought to be an easy one.

You will be ON AN EXACT EQUALITY IN THIS RACE.

There are no FAVORITES.

It's like a civil service examination.

Merit wins, wherever, you live, whatever your occupation, in gaining an auto, in cinching a player-piano.

For details, address—

The Constitution, Contest Dept., Atlanta, Ga.

VINCENT ASTOR WEDS MISS HELEN HUNTINGTON

Less Than Fifty Persons Witnessed Ceremony Owing to Astor's Recent Illness.

Stamford, N. Y., April 30.—William Vincent Astor, son of the late Colonel John Jacob Astor, and Miss Helen Dinsmore Huntington, whom he has known since childhood, were married here shortly after noon today in the big oak-paneled library of Ropeland House, home of the bride's parents, Mr. and Mrs. Robert P. Huntington.

Less than fifty persons witnessed the ceremony and of these three were the superintendents from the Astor, the Huntington and the Dinsmore estates, respectively. The other guests were relatives and close friends of the families. Plans had been made for an elaborate church wedding, but Mr. Astor's recent illness, which threatened pneumonia, made necessary the abandonment of these plans. Eighteen hundred wedding announcements were sent out after today's ceremony, but the small company that witnessed it had been invited by informal notes, penned by Mrs. Huntington's secretary.

A fine rain was falling when the few guests from New York city arrived at the four-hundred-acre Huntington estate. Guards had been posted at the entrances and only those whose credentials were unquestionable were admitted.

Mr. Astor himself is a deputy sheriff of Dutchess county and some of his fellow deputies acted as sentinels at the gates.

Green Foliage and Spring Flowers.

Green foliage and spring flowers from the Huntington conservatories and from New York hung everywhere throughout the rooms of the famous House. Buried in blossoms with here and there a touch of green was the marble mantelpiece in the library before which the couple stood. Miss Huntington entered the room on the arm of her father. At her throat gleamed a magnificent necklace of pearls, the gift of the bridegroom. Her bridal gown was of white tulle, with a train of white satin. Her lace veil had been worn by her grandmother, Mrs. Dinsmore, and by her mother before her.

Herman Oelrichs, of New York, an old friend of Vincent Astor, was best man. Miss Alice Huntington, sister of the bride, was maid of honor and the little Misses Muriel Astor and Margaret Dows were flower girls. The two children were prettily garbed in corn-colored chiffon and dotted net with blue sashes. Small flowers wreathed their hats and each carried an old-fashioned bouquet.

Mrs. Robert Huntington, the bride's mother, wore blue taffeta and chiffon. The wedding orchestra of twenty pieces played the Lohengrin wedding march and the Rev. Charles H. Duncan, rector of St. Margaret's church, Staatsburg, read the Episcopal marriage service.

When the pair had risen man and wife, the wedding party assembled in the "long room" adjoining the library, where a wedding breakfast was served.

Mrs. Ava Willing Astor, mother of the bridegroom, was among the wedding guests. The young widow of Colonel Astor, although invited, was not present. She is in the south.

Astor Worth $100,000,000.

Vincent Astor is 23 years old; the bride is 20.

Until a week ago the young heir to the vast Astor estate—estimated at from $75,000,000 to $100,000,000—was ill in the Huntington residence. While visiting his fiancee a month ago he became seriously ill with an abscess on the lungs. Although his physicians permitted him outdoors for the first time only four days ago, young Astor insisted that there should be no delay in the wedding.

It is understood Mr. and Mrs. Astor will remain at their country home, not far from the Huntington place, for a month. They hope that Mr. Astor's health then will permit a yachting cruise and a visit in England at the home of his mother, Mrs. Ava Willing Astor.

The Huntington family declined to give out any list or description of the many and handsome presents received by the bride. Most of these were taken immediately to safe deposit vaults in a Poughkeepsie bank.

LITTLE GIRL BURNED WHILE ALONE IN HOUSE

Quitman, Ga., April 30.—The little daughter of Mr. and Mrs. Homer Salas, in the southern part of Brooks county, was burned to death today while alone in the house. Her mother was in the garden near the house, when the child's clothing, in some unknown way, became ignited. When the mother reached the child, the clothing was entirely consumed and the little one terribly burned. A physician reached her shortly after the accident, but the child died within four hours.

HOTELS AND RESORTS



HOTEL GOTHAM
A Hotel of refined elegance, located in New York's social centre
Easily accessible to theatre and shopping districts
Single rooms, $2.50 & $3.00
Single rooms with bath—$3.50 & $4.00
Double rooms with bath—$5.00 & $6.00
SPECIAL DISCOUNTS—$25 to $35 MAY TO OCTOBER
Wetherbee & Wood
Fifth Ave. & Fifty-fifth St.
NEW YORK CITY

We Have Sold Our Lease
of 55 North Broad St.
Will Move to 92 North Forsyth May 10th.
Our Entire Stock Mantels, Tiles, Grates, at Cost.
Electric Lighting Fixtures Less Than Cost.
Now Is the Time to Save Money on These Goods.
J. E. Hunnicutt & Co.

GRAND OPERA
By the
Metropolitan Opera Co.
OF NEW YORK
GIULIO GATTI-CASAZZA, General Manager
JOHN BROWN, Business Compt.

Friday evening, May 1—MADAMA BUTTERFLY: Mmes. Farrar, Fornia, Sparkes; and Martin, Scotti, Bada, Audisio, Ruysdael, Reschiglian. Conductor, Toscanini.

Saturday afternoon, May 2—LOHENGRIN: Mmes. Rappold, Ober; and Witherspoon, Berger, Gorits, Schlegel. Conductor, Hertz.

Saturday evening, May 2—CAVALLERIA RUSTICANA: Mmes. Gadski, Braslau, Robeson; and Cristalli, Gilly. Conductor, Hageman.

Followed by—PAGLIACCI: Mme. Alten; and Caruso, Scotti, Bada, Reschiglian. Conductor, Hageman.

All Star Cast — Full Orchestra
Corps de Ballet — Original Scenario

Auditorium: CURTAIN, 8 EVENINGS AND 2 AFTERNOONS, SHARP

Hardman Pianos Used Exclusively

Cleveland Moves Up Clocks.

Cleveland, Ohio, April 30.—Cleveland moved their clocks forward one hour tonight in compliance with a new city ordinance establishing eastern time for the city. Youngstown, Ohio, also began to operate under eastern time tonight.

100 A WEEK
For Best Clothes
Your Credit Is Good Here
USE IT!
NEVER look shabby. We sell the best Clothes made on the easiest terms in town. Come. We are head to foot outfitters on weekly payments.
People's Credit Clothing Co.
59 W. Mitchell St.

STEAMSHIPS.

ANCHOR LINE
Royal Mail Twin-Screw Steamships. "Cameronia," "California," "Caledonia" and "Columbia."
Sailing from New York every Saturday.
GLASGOW Via LONDON DERRY
Moville
For book of Tours, Rates, etc., apply to HENDERSON BROTHERS, Gen'l Agents, 2 State St., New York, or J. E. Miller Co., 4 Broad Street, S. W. Union Station; J. T. North, 113 Peachtree St., Atlanta.

USEFUL MAP OF GREAT BRITAIN—FREE
A handy pocket book of tours and travel
GREAT WESTERN RAILWAY OF ENGLAND
T. SATELEY, Gen. Agt., 501 5th Ave., N. Y.

GRAND OPERA NOTICE
The West Point Route
(A. & W. P. R.R. — W. of A. Ry.)
Will operate special Pullman sleeping car between Atlanta and Montgomery during Grand Opera Week, Atlanta, Georgia, May 25 and No. 28, commencing April 26, first car leaving Montgomery, Ala., train No. 34, April 26; last car leaving Atlanta, train No. 35, May 1. Car arriving from Montgomery will be parked at convenient point and passengers allowed to occupy same until 7 a. m. Returning car will be placed for occupancy by 11 p. m. to leave on train No. 35 for Montgomery, following morning.
For reservations, further information, etc., call on or address:
E. B. MATTHEWS,
Traveling Passenger Agent,
Fourth National Bank Bldg.
J. P. BILLUPS,
General Passenger Agent,
Terminal Bldg.
ATLANTA, GA.

AMUSEMENTS.

ATLANTA'S BUSIEST THEATER
FORSYTH WEEK APRIL 27th
Mat. Every Day. Night 8:30
THE STARS OF KEITH VAUDEVILLE
Valerie Bergere and Co., Dainty Marie Dressille," John P. Conroy and Diving Models, Fred Lindsay & Co., Dancing Australian Stock Whip King, Capt. Adrian Anson, the Grand Old Man of Baseball, Mabel Fitzgerald, Laugh Girl, Mason & Murray, Comedy, Alba Rose, Novelty.
NEXT WEEK—LASKY'S TRAINED NURSES.

Third Week Summer Stock Season.
LYRIC WEEK APRIL 27. Mat. Tues. Thurs. Sat. Evenings 8:15
LOVE'S CROSSROADS
A play of Georgia Written by a Georgian. Now Playing at Lyric Theatre, Harlem, at Dalton, and played at Waldo Theatre, Cedartown, Week of May 4th. Leslie LaVerne Company, with Miss LaVerne in the leading role. Seats Now Selling. HAVE YOU SECURED A SEAT?

GRAND JUNIOR KEITH Vaudeville
Three shows daily—2:30, 7:30 and 9. Bargain Matin. 10c. Nights 10 & 20c.
GREAT is what they say about PAUL SPRINGER'S PLAYING CO. in "Schneider's Musical Garden"; MEHAN'S DOGS; CHAS. & ANNA GLOCKER & Others.

BIJOU Matinees Daily. Evenings at 8:30.
Eddie Black Company
Presenting this week
"The WOMAN WHO DARED"
Next week "JESSE JAMES"

F. O. MILLER ELECTED GRAND HIGH PRIEST

Grand Chapter, Royal Arch Masons, Brings Sessions in Macon to Close.

Macon, Ga., April 30.—(Special.)—The grand chapter, Royal Arch Masons, brought its two-day business session to a close today with the annual election of officers, Frank O. Miller, of Fort Valley, being elected grand high priest. The attendance at the grand chapter meeting this year was the largest in the history of the organization, over 400 members being present. All of the sessions were executive and the business transacted was not of special interest to the public. The following were the newly elected officers:

Grand high priest, Frank O. Miller, Fort Valley; deputy grand high priest, W. Warner Hill, Atlanta; grand king, J. F. Bell, Milledgeville; grand scribe, Thomas H. Jeffries, Atlanta; grand treasurer, S. H. Griswold, Macon; grand secretary, W. A. Wellbin, Macon; grand chaplain, W. A. Simmons, Royston; grand captain of the host, W. W. Williams, Columbus; grand principal sojourner, E. W. Parks, Savannah; grand master of the third veil, Joseph C. Greenfield, Atlanta; grand master of the second veil, W. C. Jordan, Athens; grand master of the first veil, J. S. Shell, Senoia; grand sentinel, H. B. Hall, Macon.

Just prior to the adjournment the retiring grand high priest, J. P. Bowden, of Adairsville, was presented with a past grand high priest's Masonic jewel, by A. S. Shell, of Senoia, who has attended grand chapter meetings for the past forty years, expressing his satisfaction with the office of grand master of the first veil, and declined a higher office, which was tendered him.

Debate Stopped by Mumps.

Macon, Ga., April 30.—(Special.)—After traveling 1,100 miles to meet the debating team from Wake Forest college, of Wake Forest, N. C., in Macon, the three representatives from Baylor university at Waco, Texas, found upon their arrival here today that their trip had been in vain, announcement coming from Wake Forest that the members of the debating team of that institution are laid up with the mumps.

ATLANTA CHOIRS WILL HAVE ALL-DAY SINGING

Grand opera is all right for those who have the price and time to attend, but unfortunately not all are so blessed. So, for the pleasure and inspiration of lovers of vocal music, especially of the old-time variety, the East Side Tabernacle choir has invited the various choirs of the city which make up the Atlanta Singing convention, to hold an all-day session at the East Side church Sunday.

The majority of these choirs have already responded to the invitation. Dinner will be served all who attend in a grove near the church. Special cars will be provided for to carry the large crowds expected to be in attendance.

Among the choirs to be present are Cooper Street, Western Heights, Pondere Avenue, Lakewood Heights and other noted choirs. Several orchestras and eminent soloists will be features of the program. The last year's convention was held at Buckhead and was attended by several thousand people.

RAILWAYS NEED MONEY, SAYS LOUIS BRANDEIS

Efficiency Apostle Says More Revenue Must Come, But Opposes Rate Advance.

Washington, April 30.—That the net income and operating expenses of the eastern railroads are "smaller than is consistent with the prosperity and the welfare of the community" was announced as a conclusion late today by Louis D. Brandeis, of Boston, counsel for the interstate commerce commission, in the 5 per cent advance rate case. He maintained, however, that to make a horizontal advance in all freight rates as proposed by the railroads was illegal, and beyond the powers of the commission.

Mr. Brandeis said steps should be taken as soon as possible to increase the carriers' revenues, and suggested that testimony given at the commission's hearings had shown how that might be done without advancing rates. He referred to the elimination of special allowances to shippers, free car spotting and other free services now performed by the roads.

Just before Mr. Brandeis submitted his conclusions, Clifford Thorne, of Iowa, representing eight middle western states in opposition to the proposed advance, had completed an elaborate argument in which he maintained that the carriers have been making more gross and more net income during the last four years than in any previous four years in their history.

He maintained not only that the railroads were receiving adequate revenues and making a fair return on their stock, but that their credit was as good or better than that of other industries, as proved by their ability to dispose of hundreds of millions of securities during the last four years.

William A. Glasgow, Jr., of Philadelphia, counsel for cement and coke producers, declared that such an advance of freight rate as proposed was a matter of public policy, and could be dealt with only by the congress, and that the commission had no power to authorize or sanction a horizontal advance, its authority being limited to the determination of the reasonableness of particular rates, after hearing all the facts. He urged that the reasonableness of particular rates could not be determined merely by a showing that the roads needed more revenues.

Judge Henderson, of the Iowa railway commission, argued against the proposed increase from the standpoint of the independent producers in Iowa of starch, glucose, dextrine, corn oil, etc. He insisted there had been no evidence offered by the carriers that the present rates are unreasonable.

HINDUS ARE WILLING TO SETTLE ARID LANDS

Washington, April 30.—An Indian brahmin, Tabi Shutta Kyawn Hla, now a New York broker, testified before the house immigration committee today that if congress would permit, the laborers of India would be glad to settle on all the arid lands west of the Mississippi river, and, if they had the right to possession after a period of years, would make those lands blossom like a rose.

He opposed the Church bill for Hindu exclusion, except as to students, and he said that the India laborers ought to be allowed to come in, assimilate American ideas and go back home to help their motherland progress.

SIT ANY PLACE

In the Auditorium and see grand opera through one of Jno. L. Moore & Sons' auditorium opera glasses. Made for this occasion. Make your selection now. 42 N. Broad st.—(Adv.)

CALLAWAY NAMED FOR COVINGTON POSTOFFICE

Covington, Ga., April 30.—(Special.)—J. L. Callaway, who has been connected with the mercantile firm of Stephenson & Callaway, for the past several years, has been named for the postoffice here, and he will probably take charge of it some time during May.

Mr. Callaway's appointment went to the department last Thursday and will be returned to the senate during the week for confirmation, and it usually requires some two or three weeks for a newly appointed postmaster to get ready for the office.

SAY FAREWELL

To the old style Bi-Focals: get the Kryptok Invisible—no seams, cement or joints. Jno. L. Moore & Sons make them. Let them show you how they are made. 42 N. Broad st.—(Adv.)

FINEST DENTAL WORK



There's no finer dental work done anywhere than by the Atlanta Dental Parlors. We have the largest and best equipped dental office in the city.

Out of town patients given prompt attention.

ALL WORK GUARANTEED

Gold Crowns, $4.00 Bridge Work, $4.00 Set of Teeth, $5.00

ATLANTA DENTAL PARLORS

DR. C. A. CONSTANTINE, Prop.

Cor. Peachtree and Decatur Streets Entrance 19½ Peachtree Street

W. L. DOUGLAS

$3.50 $4.00 & $4.50 SHOES



Over 150 styles, kinds and shapes, in all leathers, sizes and widths, to suit everybody.

BEGAN BUSINESS IN 1876 ON $5.75 CAPITAL. NOW THE LARGEST MAKER OF $3.50 & $4.00 SHOES IN THE WORLD

$1,006,279 INCREASE

in the sales of W. L. Douglas shoes in 1913 over 1912.

THIS is the reason we give you the same values for $3.50, $4.00 and $4.50 notwithstanding the enormous increase in the cost of leather. Our standards have not been lowered and the price to you remains the same.

Call at my store and see for yourself the kind of shoes we are selling for $3.50, $4.00 and $4.50.

A trial will convince you that for style, comfort and service W. L. Douglas shoes are *absolutely* as good as other makes costing $5 to $7. The only difference is the price.

I call your especial attention to my low, broad heel, receding toe English Walking Boots in Tans, Gun Metal and Imported Patent. Also, my exclusive short vamp shoes which make the foot look smaller. W. L. Douglas conservative, comfortable shoes, which require no breaking in, are worn the world over.

The Best $2.00, $2.50 & $3.00 Boys' Shoes in the world

TAKE NO SUBSTITUTE! None genuine without W. L. Douglas name stamped on the bottom.

If W. L. Douglas shoes are not for sale in your vicinity, order direct from factory. Shoes for every member of the family, at all prices, postage free. Write for Illustrated Catalog, showing how to order by mail.

W. L. DOUGLAS, 100 Spark Street, Brockton, Mass.

W. L. DOUGLAS SHOE CO., 11 PEACHTREE ST.



Charleston Special

Daily on and after May 3rd, 1914

An Entirely New Train

between

Atlanta, Augusta and Charleston

via

Georgia Railroad

in connection with

Southern Railway

GOING—		RETURNING—	
Leave Atlanta	8:00 p. m.	Leave Charleston	8:30 p. m.
Arrive Augusta (C. T.)	1:30 a. m.	Arrive Augusta (E. T.)	1:30 a. m.
Leave Augusta (E. T.)	2:45 a. m.	Leave Augusta (C. T.)	12:50 a. m.
Arrive Charleston	8:00 a. m.	Arrive Atlanta	6:00 a. m.

A comfortable overnight journey in through Pullman sleeping cars. Through coaches, Atlanta, Augusta and Charleston.

For further information, tickets and sleeping car reservations, apply to

J. A. THOMAS, City Passenger and Ticket Agent, Atlanta, Ga.

THIRTEEN AUTOMOBILES GIVEN AWAY BY THE ATLANTA CONSTITUTION

IN A GREAT $25,270 FREE GIFT CAMPAIGN

Enter the Contest Today—You Can Win—No One Has a Better Chance Than You Fill Out Blank Below and Mail It Today—The Free Gift Campaign Is Open to Every One

IT COSTS NOTHING TO ENTER. NOMINATE YOURSELF, RELATIVE OR FRIEND AND WIN AN AWARD

EVERY ENERGETIC ENTRY WILL BE GIVEN A PRIZE

This contest is open to everybody. Any gentleman in the state of Georgia or contiguous territory desiring to enter can do so through the name of his wife, mother, sister, cousin, lady friend, etc. The statement made repeatedly by The Constitution that this contest is open to every woman in its territory does not mean that both men and boys cannot participate in the contest through some lady relative or friend. With this proviso everybody is invited to enter this campaign.

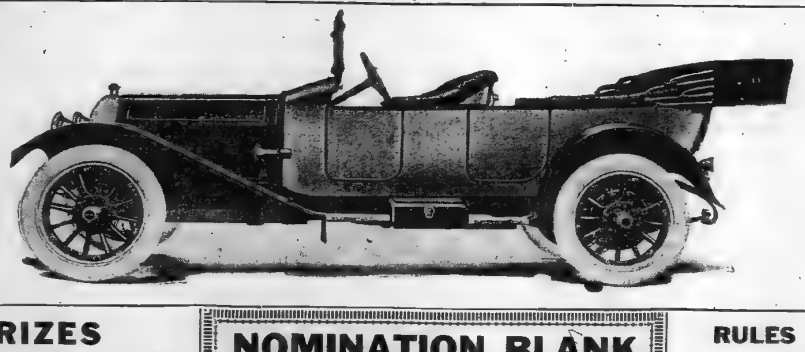

A booklet containing all the rules of the contest, full and complete instructions, subscription rates and voting power of same, as well as a supply of blanks and receipt books, will be mailed upon receipt of nomination. Send in your nomination or that of a relative or friend today and have your name recorded as a contestant. You can thus begin early in piling up votes and continue until the end, which may win you one of the most valuable prizes in this contest.

LIST OF PRIZES
ALL F. O. B. ATLANTA

2 Seven-passenger Oakland Touring Cars	$2,525.00 each	$5,050.00
2 Five-passenger Velie Touring Cars	$1,560.00 each	$3,120.00
9 Five-passenger Overland Touring Cars	$1,150.00 each	$10,350.00
9 Ludden & Bates Self-Player Pianos	$750.00 each	$6,750.00
Total		$25,270.00

All those who do not win one of the above-named valuable prizes will be paid a cash prize at the rate of $10.00 for every $100.00 of new subscriptions turned in during the campaign. There will be no blank or failure to those who turn in $100.00 or more in new subscriptions.

NOMINATION BLANK
In $25,270 Circulation Campaign

Date.....1914.

The Constitution—Gentlemen:

I nominate.....

(State whether Mrs. or Miss.)

City.....

Street No.....State.....

.....as a candidate in The Constitution Circulation Campaign.

Sign.....

Address.....

This nomination blank will count 5,000 votes if sent to the Campaign Department of The Constitution. Only the first nomination blank received will count for votes. The Constitution reserves the right to reject any nomination. The name of the person making the nomination will not be divulged.

RULES OF THE CAMPAIGN

1. Fill out the nomination ballot and send same to the Contest Department of The Constitution. Each contestant is entitled to one coupon good for 5,000 votes. Contestants may nominate themselves. They do not have to be subscribers to The Constitution. It costs nothing to enter this contest, and no obligations are involved in doing so. Send your name or that of a friend or relative, today.

2. Any white woman in the territory covered by this paper is eligible to enter this great voting contest.

Sports

OY! OY! OY! VAT A GAME!!!

Edited By DICK JEMISON

CRACKERS PLAYING IN SULPHUR DELL

Open Up Four-Game Series With Schwartz's Vols Today—Holland on Third Permanently.

left Atlanta last night on an 2:40 o'clock car. The Crackers left Nashville this morning to open up a four-game series with Bill Schwartz's Nashville Volunteers.

This is the Crackers' first trip to Nashville this season, but their second meeting with the Vols. Schwartz's men opened the local season, the locals winning three of the four games played.

Gil Price will probably twirl the opener. The game will be taken in detail at Caller King's place on the Viaduct plaza. Forest More will probably oppose Price.

The locals return home Tuesday and open up a four-game series with the Chattanooga Lookouts. Then come Birmingham, Memphis and Montgomery for four, before the locals hit the road again.

Tommy Long, Harry Welchonce and Rube Kissinger did not take the trip to Nashville.

Manager Smith announced that he was going to play Harry Holland on third base permanently now, and that Ted Lynch would be played in centerfield until Welchonce gets back in the game.

Here is the probable batting order today:

ATLANTA.	NASHVILLE.
McConnell, 2b.	Williams, lf.
Jennings, ss.	Kline, cf.
Long, lb.	Calahan, cf.
Holland, 3b.	Sloan, rf.
Flanagan, rf.	Hemingway, 3b.
Kircher, lf.	Schwartz, 1b.
Lynch, cf.	Lindsay, ss.
Dunn, c.	Smith, c.
Price, p.	More, p.

GEORGIA-TECH SCRUBS MEET IN ATHENS TODAY

Athens, Ga., April 30.—(Special.)—The University of Georgia nine and the scrubs from the baseball team of Tech will play a game of ball tomorrow on Sanford field.

The game should be a good one from every angle. Especially interesting will be observing the pitching of Howard McWhorter and the southpaw, Matthews, for the Georgia scrubs. On their two coach Bean is depending next year, and the next after that, possibly.

The preliminary brush with the ancient enemy will be interesting. Manager is handling the bunch of Tech. It is not known whether they will use Pries and other irregular players.

NASHVILLE SERIES AT CALLER KING'S

Play-by-Play Account of the Crackers-Vols Games at Viaduct Baseball Parlor.

Caller King will be on the job again today and every day during the Nashville-Atlanta series, which starts in Nashville this morning. The game will start promptly at 2:30 o'clock.

Up-to-date score board, the best cigars in the south, a spacious hall, plenty of comfortable chairs, a cool, comfortable place to while away the afternoon and see how your favorites are coming out at the same time.

Admission 25 cents, rain checks with each admission. 2 blocks from the beautiful Whitehall and Broad streets.

CHIEF MYERS SIGNS THREE-YEAR CONTRACT

Boston, April 30.—Chief Myers, catcher of the New York Giants, has signed a three-year contract to play with that team, according to an announcement made by Secretary John B. Foster. The contract included the present season, completing a two-year agreement under which Myers had played one year. Like the prominent members of the New York team now are said to be under long-term contracts.

TWO MOTORCYCLISTS HERE FOR THE RACES

Flickenstein and Creviston Will Practice at Motordrome Today—Others on the Way.

Two of the world's fastest motorcycle riders, Flickenstein and Creviston, have arrived in Atlanta for the races that will start at the Atlanta motordrome Saturday, May 9.

Monty Graves, Ray Schaui and Dan Kannery are on the way here now. Bruggerman and the others that rode here last year will be here in the early part of next week.

Manager Hudson and Captain Graves have lined the class of the motorcycle racers of the United States and all of them will be here. The first race will be out in force several days to the races.

Barfoot Sold.

Chattanooga, Tenn., April 30.—Manager McCormick, of the Chattanooga team, today released Pitcher Barfoot to Galveston, of the Texas league.

PROFILE

Scarf slide space and lock front

Lion Collars

UNITED SHIRT & COLLAR CO. TROY N.Y.

Panamas Cleaned, Best Work. BUSSEY, "The old hat man" 28½ Whitehall.

Our Typewriter Refuses to Tell the Horrible Details Of the Turtle Avalanche

By Dick Jemison.

We tackled an account of the game between the Turtles and the Crackers Thursday afternoon, but our typewriter balked and, like the good little boat it is, absolutely broke down right in the middle.

The idea that this spiel is being written on heatless, foo, for fear that we will inflict the horrible nightmare on you. But far be it from such.

The Turtles swamped, smothered, slaughtered, or whatever else you may choose to use, the Crackers on Thursday. The final count when the curtain was rung down on six innings of horrible baseball stood:

Memphis 16, Atlanta 2.

Near Free Silver.

No, we are not referring to Bryan's race for the presidency. It came close enough to the Crackers' goal to be just about as many innings as Bryan received straight votes. They came up the free silver count in the final inning.

It took one hour and fifty minutes to stagger through six innings. It hasn't been decided upon before starting to call the game at 5 o'clock or thereabouts, but ten minutes to ten when Umpire Pfenninger decided that the fans had been tortured enough.

The Turtles connected for twenty hits, every man on the team getting a hit. Two of them registered one each, while the remainder got two or more. The Crackers were each given but five.

Maybe the two releases that Manager Finn handed out on Wednesday had some effect. Be that as it may, the Turtles hammered that pill more savagely than it has ever been the privilege to witness. We have writer's cramps from scoring the base hits, runs and stolen bases of the Turtles.

Turtle Help Averages.

The Turtles tallied more runs in this game than they have been able to do in all other games with the Crackers this season, seven in number. It was their second victory in eight games with the local nine, the grudge them not, only we hate to score such a game. They're going to break loose that way again, we will send a substitute to the Mercy.

Elmer Steele twirled for the Turtles, and had the control of a dizzy ball had the Crackers buffaloed all the way. Ruba Kissinger started for the Crackers and lasted a little over two innings. Browning, who succeeded him, was hammered to all corners of the lot.

In addition to getting twenty hits, the Turtles swiped eight bases, causing many wild throws and turning the game into a farce, which everyone but the scorers enjoyed.

We go into the painful details of how the runs were scored is impossible, though the good old reason that has risen by us absolutely reneges. So here's the box score, figure it out for yours' self:

The Box Score.

MEMPHIS—	ab.	r.	h.	po.	a.	e.
Allison, cf.	5	1	2	4	0	0
Coyle, ss.	4	2	3	1	2	0
Stock, 2b.	4	2	2	1	2	0
Mullen, 2b.	4	2	2	2	3	0
Manley, rf.	5	2	3	1	1	1
Goulait, lf.	4	2	2	1	2	0
Merritt, 3b.	4	2	2	0	1	0
Schiel, c.	3	1	1	7	1	0
Schupp, p.	4	2	3	0	2	0
Totals.	37	16	20	18	9	2

ATLANTA—	ab.	r.	h.	po.	a.	e.
McConnell, 2b.	3	0	0	0	2	0
Jennings, ss.	3	0	1	2	1	1
Long, lb.	3	0	1	8	1	0
Holland, 3b.	3	0	0	2	1	0
Flanagan, rf.	3	0	1	1	0	0
Kircher, cf. & lf.	3	1	1	1	0	1
Lynch, cf.	3	0	1	1	0	0
Reynolds, c.	3	0	0	4	1	1
Price, p.	3	0	0	0	3	0
Browning, p.	1	0	0	0	0	0
Munch, c.	1	0	0	1	0	0
Hinkle, cf.	1	0	0	0	1	0
Totals.	29	1	5	18	14	5

Score by innings: R.
Memphis. . . . . .032 542—16
Atlanta. . . . . .010 001— 2

Summary—Two-base hits, Stark, Jennings, Allison, Manley, Kircher, Schupp, Schiel, Shanley; innings pitched, by Kissinger 2-3 with 8 hits and 4 runs, struck out, by Kissinger 2, by Browning 1; bases on balls, off Kissinger 1; off Schupp 1; off Kissinger 1; sacrifice hits, Lynch 2, Kissinger, Schiel; stolen bases, Coyle, Shanley 3, Stark, Kircher, Allison, Allison; wild pitches, Kissinger 2; hit by pitched ball, by Kissinger (Merritt), by Steele (Reynolds, Kircher), Time, 1:50. Umpires, Pfenninger and Chestnutt.

Final Cutting-Down Time Is Extended to May 14

Manager Billy Smith will not have to cut down his squad of players until May 14, President Kavanaugh announced the Southern league, having extended the time from May 7.

This will give the local mogul a chance to look over his men good.

It is said that Lynch is slated to go to the Memphis Turtles. This will leave only a pitcher and a catcher to be returned adrift. Who will be the men?

This rule was made, so it is said, as a counter move to the Federal league action, in the hope that all members of the Southern league discards the first week in May.

The chief of catcher to go lies between Munch and Reynolds. Perryman, Dent, Price and Dessau can be counted as regular twirlers. This will leave 1 between Kissinger, Crawford and Browning for the one man to go.

What Kavanaugh Says.

Little Rock, Ark., April 30.—President Kavanaugh, of the Southern association, tonight emphatically denied that the extension until May 14 of the time for the clubs to reduce the number of their players is a "war measure" directed against the Federal league.

President Kavanaugh said that the association had always allowed thirty days from the start of the season for the clubs to cut down their squads. An agreement entered into by the National association, Federal league and Organized baseball provided that this time should be extended to forty days in all the leagues.

The major league clubs recently decided to extend the time for cutting down their squads, he said President Kavanaugh. "I considered that this justified me in allowing the Southern association clubs to go back to the old thirty-day limit. This expires May 14, and the clubs must be down to that limit by that time. There will be no further extension."

STANDING OF CLUBS

Northern League.

CLUBS.	Won.	Lost.	P.C.
New Orleans	12	3	.800
Chattanooga	9	10	.643
ATLANTA	7	8	.466
Mobile	7	8	.466
Nashville	6	9	.400
Montgomery	5	10	.333
Birmingham	5	11	.312
Memphis	4	8	.250

American League.

CLUBS.	Won.	Lost.	P.C.
Detroit	10	4	.714
New York	9	5	.643
Washington	8	5	.615
Chicago	7	7	.500
Philadelphia	5	7	.417
St. Louis	5	8	.385
Boston	3	8	.272
Cleveland	3	9	.250

National League.

CLUBS.	Won.	Lost.	P.C.
Pittsburg	10	3	.833
Philadelphia	7	4	.667
Brooklyn	6	5	.545
New York	5	5	.500
Chicago	4	7	.364
Cincinnati	3	7	.300
Boston	2	7	.222

Federal League.

CLUBS.	Won.	Lost.	P.C.
St. Louis	10	1	.909
Buffalo	7	4	.636
Indianapolis	7	4	.636
Kansas City	6	5	.545
Brooklyn	5	5	.500
Newark City	4	6	.400
Buffalo	3	7	.375
Pittsburg	2	8	.200

South Atlantic League.

CLUBS.	Won.	Lost.	P.C.
Jacksonville	14	7	.667
Savannah	14	8	.636
Albany	12	9	.571
Macon	11	11	.522
Charleston	11	11	.522
Albany	10	10	.500
Columbus	6	15	.286
Augusta	4	17	.174

Georgia State League.

CLUBS.	Won.	Lost.	P.C.
Thomasville	9	4	.667
Griffin	7	6	.538
Valdosta	7	6	.538
Waycross	6	7	.462
Brunswick	5	8	.385

GAMES TODAY

Southern League.

Atlanta in Nashville.
Chattanooga in Memphis.
Birmingham in Montgomery.
Mobile in New Orleans.

South Atlantic League.

Augusta in Savannah.
Columbia in Columbus.
Jacksonville in Albany.
Charleston in Macon.

American League.

Cleveland in Detroit.
Chicago in Detroit.
Washington in Philadelphia.
Boston in New York.

National League.

New York in Boston.
Philadelphia in Brooklyn.
Cincinnati in Pittsburg.
St. Louis in Chicago.

Federal League.

Baltimore in Kansas City.
Brooklyn in St. Louis.
Buffalo in Indianapolis.
Pittsburg in Chicago

Georgia State League.

Cordele in Americus.
Valdosta in Thomasville.
Brunswick in Waycross.

College Games.

Georgia v. North Carolina, in Chapel Hill.
Auburn v. Washington and Lee, in Lexington.
Wake Forest v. Trinity, in Trinity.
Virginia v. Brown, in Providence.
Tennessee v. Sewanee, in Knoxville.
Mississippi A. & M. v. Auburn, in Auburn.
Texas v. Texas A. & M., in Campaign.
Gordon v. R. M. A., in Barnesville.
Alabama v. Tech, in Athens.
Clemson v. Newberry, in Newberry.
Erskine v. Presbyterian, in Nashville.
L. S. C. v. Tulane, in New Orleans.
Texas v. Rice, in Houston.
Bryan v. Southwestern, in Bryan.
G. M. C. v. Richmond in Augusta.
Citadel v. Wofford, in Charleston.

SOUTHERN LEAGUE

VOLS 3, LOOKOUTS 1.

LOOKOUTS 4, VOLS 1

Chattanooga, Tenn., April 30.—Chattanooga and Nashville divided in a double-header today, the visitors winning the first, 3 to 2, and the home team the second, 4 to 1. Errors caused all the runs of both teams in the first game, a pitchers' battle between Kroh and Berger. Chattanooga hit Kenfer hard in the second game.

First Game.

NASH.	ab.	r.	h.	po.	a.	e.
Kline, lf.	4	0	0	2	0	0
Williams, lf.	4	0	0	0	0	0
Calahan, cf.	4	0	0	3	0	0
Sloan, rf.	4	0	2	0	0	0
Schwartz, 1b.	4	0	0	9	0	0
Hemingway, 3b.	4	0	1	1	1	0
Lindsay, ss.	4	0	0	1	3	0
Smith, c.	3	0	0	7	1	0
Berger, p.	3	0	0	0	2	0
Totals.	34	0	3	24	7	0

CHAT.	ab.	r.	h.	po.	a.	e.
Schorling, lf.	4	0	0	1	0	0
Boyle, lb.	4	0	0	8	0	0
Cox, 3b.	3	0	1	2	2	0
Daley, rf.	3	0	1	2	0	0
Bell, ss.	3	0	0	1	3	0
Lively, cf.	3	0	1	3	0	0
Bliss, 2b.	3	0	0	1	3	0
Dwyer, c.	3	0	0	5	1	0
Kroh, p.	3	0	0	0	3	0
Totals.	30	0	3	24	12	0

Score by innings: R. H. E.
Nashville. . . . . .000 000 000—0 3 0
Chattanooga. . . . . .000 000 010—1 3 0

Summary—Errors, Sloan 1, Lindsay 2, Jacobsen 2, Smith 2, Berger 2, Cox 2, Hemingway; three-base hit, McNellis; stolen bases, Street; double play, Balenti to Flick to Coyle; sacrifice hit, Smith; bases on balls, off Berger 1, off Kroh 1; hits, off Kroh 5 in 5 innings, with 3 runs, struck out, by Berger 3, by Kroh 1, by Harding 1. Time, 1:60. Umpires, Rudderham and Kelum.

Second Game.

NASH.	ab.	r.	h.	po.	a.	e.
Kline, lf.	4	0	0	2	0	0
Williams, lf.	4	0	2	2	0	0
Calahan, cf.	4	0	1	3	0	0
Sloan, rf.	4	0	2	1	0	0
Schwartz, 1b.	4	0	1	9	0	0
Hemingway, 3b.	4	0	1	1	2	0
McNellis, ss.	4	0	1	1	3	1
Flick, 2b.	3	1	1	2	4	0
Smith, c.	3	0	0	6	1	0
Steele, c.	0	0	0	1	0	0
Berger, p.	3	0	0	0	2	0
Totals.	37	1	7	28	11	1

CHAT.	ab.	r.	h.	po.	a.	e.
Schorling, lf.	4	0	0	2	0	0
Boyle, lb.	4	0	2	11	1	0
Coyle, lb.	0	0	0	1	0	0
Cox, 3b.	4	0	1	2	1	0
Daley, rf.	4	0	0	1	0	0
McCurdy, rf.	0	0	0	0	0	0
Bell, ss.	4	0	0	1	3	0
Lively, cf.	4	0	0	2	0	0
Bliss, 2b.	3	0	0	4	3	0
Dwyer, c.	3	0	0	4	1	0
Kenfer, p.	3	0	0	0	2	0
Totals.	32	0	3	27	11	0

Score by innings: R. H. E.
Nashville. . . . . .000 000 001—1 7 1
Chattanooga. . . . . .200 100 10x—4 3 0

Summary—Errors, Sloan 1, Flick 1; two-base hit, Callahan; three-base hits, Jacobsen, Flick; stolen bases, Flick, Sloan, Calahan; sacrifice hits, Johnston, McCormick, Herring; bases on balls, off Harding 1, off Reafer 4; hit by pitcher, by Kenfer (Graff); struck out, by Reafer 4, by Harding 4. Time, 1:55. Umpires Kelum and Rudderham.

Pels 8, Gulls 2.

New Orleans, La., April 30.—Fritz weakened in the seventh inning today and New Orleans batted him for nine runs, defeating Mobile by a score of 8 to 2. Weaver was especially good when Mobile threatened, the visitors having thirteen players left on bases. The game was called on a muddy field.

MOB.	ab.	r.	h.	po.	a.	e.
Calk's, c.	4	0	0	11	2	0
O'Dell, lb.	3	0	0	0	0	0
Starr, 2b.	3	0	0	2	1	0
Reed, ss.	3	0	0	2	3	0
Kroh, cf.	3	0	1	1	0	0
Burns, lf.	3	0	1	3	0	0
Dobbs, rf.	3	0	0	2	0	0
Clark, lf.	2	1	0	1	0	0
Norris, rf.	2	1	1	0	0	0
Miller, rf.	2	0	0	0	0	0
Schmidt, c.	2	0	0	2	0	0
Fritz, p.	2	0	0	0	2	0
Lord, cf.	1	0	0	0	0	0
Totals.	34	2	3	24	8	0

N. O.	ab.	r.	h.	po.	a.	e.
Shanks, lf.	5	1	2	1	0	0
Starr, 2b.	4	1	2	1	6	2
Rend'l, cf.	4	1	1	2	0	0
Burns, lf.	3	0	0	3	0	0
Kane, p.	4	0	0	0	2	0
Norris, rf.	3	1	1	0	0	0
Hogan, c.	4	1	1	6	1	0
Higgins, 1b.	4	1	2	6	1	1
Weaver, p.	4	1	2	0	1	0
Totals.	35	8	11	27	11	3

Score by innings: R.
Mobile. . . . . .000 200 60x—8
New Orleans. . . . . .000 200 00x—2

Summary—Errors, O'Dell 1, Reed 1, Miller 1, Shanks 1, Hendry 1, Knapup 1; eight runs 9 hits off Fritz in 7 innings, one hit off Kirby in one inning, two-base hits, Northern, Miller; sacrifice hits, Starr, Blahm, Northern, sacrifice, fly, Schmidt; stolen bases, O'Dell, Burns; double play, Dobaro to Perry to Calhoun, struck out, by Weaver 2, by Fritz 1; bases on balls, off Weaver 6, off Fritz 2; hit by pitcher, by Weaver (Dobaro); first on errors, Mobile 2, New Orleans 3; left on bases, Mobile 12, New Orleans 4. Time, 2:00. Umpires, O'Toole and Kerin.

Billies 4, Barons 1.

Montgomery, Ala., April 30.—Montgomery took the opening game of the series with Birmingham today by a score of 4 to 1. Grimes, for the visitors, was knocked out of the box in the fourth inning, Montgomery making all the runs off both teams in the first game, a pitchers' battle between Kroh and Berger. Birmingham hit Kenfer hard in the second game.

First Game.

BIRM.	ab.	r.	h.	po.	a.	e.
Mc'Dd'n, 2b	4	0	0	2	1	0
Shelley, lf.	4	0	1	1	0	0
Cov'n, lb.	3	0	1	7	2	0
Hall, rf.	3	0	0	1	0	0
Mc'Bride, cf	3	0	0	2	0	0
Cr'ford, ss.	3	0	0	1	3	0
Wilson, c.	3	0	0	5	0	0
Pick, 3b.	3	0	0	1	4	0
Grimes, p.	1	0	0	0	1	0
Ellam, ss.	1	0	1	0	2	0
Berger, p.	2	0	0	0	2	0
Hale's, p.	1	0	0	0	0	0
Bell, c.	1	0	0	2	0	0
Totals.	32	0	3	24	15	0

MONT.	ab.	r.	h.	po.	a.	e.
Bell, rf.	3	0	1	1	2	0
Baker, 3b.	3	0	0	1	2	0
Daley, lf.	4	0	1	2	0	0
Cox, 2b.	4	0	1	2	2	0
Lively, cf.	3	1	0	1	0	0
Bliss, ss.	3	1	1	1	3	0
McDaniel, 1b	3	0	1	9	0	0
Eastep, c.	1	0	0	6	2	0
Kroh, p.	3	0	0	0	2	0
Totals.	30	2	5	24	13	0

Batted for Hardgrave in ninth

Score by innings: R.
Birmingham. . . . . .000 010 000—1
Montgomery. . . . . .000 100 00x—4

Summary—Errors, Tragressor 1, Mague 1, Hollander 1, Shelley 1, Sacrifice two-base hit, Hollander, sacrifice hits, Tragressor, Hollander, Shelley, double play, Eilam 2, McDowell; double plays, Shelley to Eilam, Eilam to Covington; Black to Gribbens to Sneicecor; bases on balls, off Grimes 2, off Hardgrave 2, off East 6, off Black 2; left on bases, Birmingham 9, Montgomery 5; struck out by Grimes 1, by Hardgrove 4, by Black 1, by East 5, by Black 1, off Grimes 4, in 2 1-3 innings with 4 runs, off Hale's 1 in 2 innings with 0 runs, off East 1 in 5 1-3 innings with 3 runs, off Black 1 in 4 2-3 innings with no runs; passed ball, Tragressor; wild pitch, Grimes. Time, 2:20. Umpire, Pittell and Breitenstein.

COLLEGE GAMES

Vanderbilt 5, Sewanee 4.

Nashville, Tenn., April 30.—(Special.) Vanderbilt took the opening game of the series with Sewanee this afternoon by a score of 5 to 4. Lasater pitched for Vanderbilt, was touched up for a total of nine hits, but managed to keep them scattered for the most part.

Hammond, on the hill for Sewanee, allowed the same number, but a home run by Turner and a triple by Young resulted in a majority of the runs.

Poor support was accorded both pitchers. The second game of the series will be played tomorrow afternoon.

Score by innings: R. H. E.
Vanderbilt. . . .300 010 10x—5 9 2
Sewanee. . . . .101 000 002—4 9 4

Batteries—Lasater and Estes. Hammond and Dinkins.

Alabama 5, Kentucky 2.

Tuscaloosa, Ala., April 30.—The University of Alabama this afternoon defeated the University of Kentucky by better all-around playing and hitting, thereby breaking even on the two-game series. Simon pitched steady ball all the way through, and Joplin and Hagan starred at the bat, their hitting being responsible for practically all the scoring. Alabama plays tonight for games with the University of Georgia and the Georgia Techs.

The score:

	R.	H.	E.
Kentucky	2	9	2
Alabama	5	7	0

Batteries—Woodson and Read; Stevenson and Wells.

Mail $1 to Cloud-Stanford Co., Atlanta, for the OFFICIAL Shrine Pennant.

LONG HURT AGAIN; OUT FOR A WEEK

Doctor Will Take X-Ray of the Injured Digit Today. Welchonce Leaves the Hospital.

Tommy Long, the Crackers' speed merchant, is out of the game again. Tommy got back into the fray yesterday, after a long session of several days, but was forced to leave when he hurt his finger in the middle of the game.

The wounded digit is very painful now and an X-ray will be taken of it the second thing in the morning to determine whether any bones are broken or not. Tommy was not taken to Nashville with the rest of the team, but will follow long he will be out of harness.

Harry Welchonce, the other member of the Crackers who was left on hospital and was sitting on the front porch of the Piedmont Pentire street. He may get back in the game when the Crackers return from Nashville.

BLOOMER GIRLS WIN VICTORY IN CALHOUN

Calhoun, Ga., April 30.—(Special.)—The Bloomer Girl baseball team played the Calhoun eleven this afternoon at the fair grounds and won an easy victory with a score of 6 to 3. The grandstand and the ground were in the miry condition of the diamond were very much against the game. A good crowd of enthusiastic fans were present and rooted lustily for the feminine performers. The Bloomer girls at first base carried off the honors by playing big league ball.

Chattanooga in Limit.

Chattanooga, Tenn., April 30.—(Special.)—The release of Pitcher Barfoot to the Galveston club today left the Chattanooga team to the fifteen men limit.

FEDERAL LEAGUE

Indianapolis 7, Pittsburg 5.

Score by innings: R. H. E.
Pittsburg. . . . .201 001 010—5 14 0
Indianapolis. . . .502 000 00x—7 11 0

Batteries—Walker Adams, Dickson and Berry; Harter and Warren.

Brooklyn 8, Kansas 4.

Score by innings: R. H. E.
Brooklyn. . . . .000 003 100 04—8 10 1
Kansas City. . . .000 000 022 00—4 12 2

Batteries—Lafitte and Owens; Henning and Easterly.

Baltimore 3, Chicago 2.

Score by innings: R. H. E.
Baltimore. . . . .020 001 000—3 6 1
Chicago. . . . . .000 002 000—2 8 1

Batteries—Wilhelm and Jacklitsch; McGuire and Wilson.

St. Louis 3, Buffalo 2.

Score by innings: R. H. E.
St. Louis. . . . .200 010 000—3 8 0
Buffalo. . . . . .000 000 002—2 8 0

Batteries—Groom and Chapman; Moore and Blair.

GEORGIA LEAGUE

Brunswick 5, Waycross 1.

Score by innings: R. H. E.
Brunswick. . . .030 010 100—5 8 1
Waycross. . . . .000 100 000—1 6 4

Batteries—Stewart and Reese; Miller-Clark and Chapman. Umpire, Duggleby.

Americus 5, Cordele 4.

Score by innings: R. H. E.
Cordele. . . . .021 000 100—4 8 2
Americus. . . . .010 000 02x—5 10 3

Batteries—Ostendorf and Eubanks; Dacey and Manchester. Umpire, Gentle.

Valdosta 6, Thomasville 0.

Score by innings: R. H. E.
Valdosta. . . . .010 300 110—6 9 0
Thomasville. . . .000 000 000—0 4 4

Batteries—Anderson and O'Brien; Hall and Dudley. Umpire, McKee.

AMATEURS

Atlanta A. C. vs. Kirkwood.

The fast team representing College Park will go up against the Kirkwood A. C. team Saturday afternoon on the latter's grounds in Kirkwood. Both teams are fresh with the exception of the Sunday School league, and will be out to win the game. There is also a interesting fight for the pennant flirth won their opening game Saturday and have been coming fast of these two teams will determine which is to receive the honors. Marcus Aaron, the crack twirler for the College Park team is anxious to take the measure of the other. Both of the Aaron brothers played an extremely were brilliant affairs, and bitterly contested encounter.

The two Riverside hurlers, Miller and Morris, are two of the best in prep circles, and whenever they pitch the other team has to hustle to win out from them. Gordon also has two twirlers of no little ability in Maxey and Foster, and they can always be depended upon to give up the best that is in them.

The standing of the three teams in the Georgia Interscholastic Athletic association is as follows:

TEAMS—	Won.	Lost.	P.C.
G. M. A.	2	0	.667
Gordon	2	1	.500
Riverside	0	3	.000

OTHER RESULTS

International League.

Columbus, Kansas City 3.
Others postponed.

International League.

Baltimore, Montreal 9.
Others postponed.

Virginia League.

Norfolk 10, Newport News 3.
Portsmouth 2, Richmond 2.
Petersburg 3, Roanoke 2.

North Carolina League.

Greensboro 6, Raleigh 3.
Durham 5, Asheville 3.
Winston Salem 4, Charlotte 2.

Texas League.

Dallas 3 San Antonio 0.
Houston 7, Waco 2.
Others postponed.

Colleges.

N. C. A. & M. 3, Davidson Wofford 1, Georgetown 2, Holy Cross 1.
Harvard 4, Yale 3.
Dartmouth 7, Syracuse 1.
Penn 5, North Carolina 2.
Clemson 6, Citadel 2.
Navy 7, Johns Hopkins 2.

Peaches 5, Gulls 4.

Score by innings: R. H. E.
Macon. . . . .000 010 201 01—5 15 2
Charleston. . . .000 010 000 00—4 10 2

Batteries—Lowry and Braun; Camnitz and Thompson. Time, 1:50. Umpire, Flender.

Indians 3, Scouts 1.

Score by innings: R. H. E.
Savannah. . . .000 020 000—2 3 1
Jacksonville. . . .000 100 000—1 3 1

Batteries—Smallwood and Smith; Johnson, Burmeister and Krebs. Time, 1:55. Umpire, Moran.

Babies 5, Tourists 3.

Score by innings: R. H. E.
Albany. . . . .010 000 04x—5 9 5
Augusta. . . . .010 110 000—3 12 2

Batteries—Smith, Harbet, Wiley and Wells; Pruitt, Hawkins and Berger. Time, 2:00. Umpire, Lonzon.

LONG HURT AGAIN; OUT FOR A WEEK

Doctor Will Take X-Ray of the Injured Digit Today. Welchonce Leaves the Hospital.

Tommy Long, the Crackers' speed merchant, is out of the game again. Tommy got back into the fray yesterday after a long session of several days, but was forced to leave when he hurt his finger in the middle of the game.

The wounded digit is very painful now and an X-ray will be taken of it the second thing in the morning to determine whether any bones are broken or not. Tommy was not taken to Nashville with the rest of the team, but will follow long he will be out of harness.

Harry Welchonce, the other member of the Crackers who was left on hospital and was sitting on the front porch of the Piedmont Pentire street. He may get back in the game when the Crackers return from Nashville.

BLOOMER GIRLS WIN VICTORY IN CALHOUN

Calhoun, Ga., April 30.—(Special.)—The Bloomer Girl baseball team played the Calhoun eleven this afternoon at the fair grounds and won an easy victory with a score of 6 to 3. The grandstand and the ground were in the miry condition of the diamond were very much against the game. A good crowd of enthusiastic fans were present and rooted lustily for the feminine performers. The Bloomer girls at first base carried off the honors by playing big league ball.

Chattanooga in Limit.

Chattanooga, Tenn., April 30.—(Special.)—The release of Pitcher Barfoot to the Galveston club today left the Chattanooga team to the fifteen men limit.

FEDERAL LEAGUE

Indianapolis 7, Pittsburg 5.

Score by innings: R. H. E.
Pittsburg. . . . .201 001 010—5 14 0
Indianapolis. . . .502 000 00x—7 11 0

Batteries—Walker Adams, Dickson and Berry; Harter and Warren.

Brooklyn 8, Kansas 4.

Score by innings: R. H. E.
Brooklyn. . . . .000 003 100 04—8 10 1
Kansas City. . . .000 000 022 00—4 12 2

Batteries—Lafitte and Owens; Henning and Easterly.

Baltimore 3, Chicago 2.

Score by innings: R. H. E.
Baltimore. . . . .020 001 000—3 6 1
Chicago. . . . . .000 002 000—2 8 1

Batteries—Wilhelm and Jacklitsch; McGuire and Wilson.

St. Louis 3, Buffalo 2.

Score by innings: R. H. E.
St. Louis. . . . .200 010 000—3 8 0
Buffalo. . . . . .000 000 002—2 8 0

Batteries—Groom and Chapman; Moore and Blair.

GEORGIA LEAGUE

Brunswick 5, Waycross 1.

Score by innings: R. H. E.
Brunswick. . . .030 010 100—5 8 1
Waycross. . . . .000 100 000—1 6 4

Batteries—Stewart and Reese; Miller-Clark and Chapman. Umpire, Duggleby.

Americus 5, Cordele 4.

Score by innings: R. H. E.
Cordele. . . . .021 000 100—4 8 2
Americus. . . . .010 000 02x—5 10 3

Batteries—Ostendorf and Eubanks; Dacey and Manchester. Umpire, Gentle.

Valdosta 6, Thomasville 0.

Score by innings: R. H. E.
Valdosta. . . . .010 300 110—6 9 0
Thomasville. . . .000 000 000—0 4 4

Batteries—Anderson and O'Brien; Hall and Dudley. Umpire, McKee.

AMATEURS

Kirkwood v. College Park.

The fast team representing College Park will go up against the Kirkwood A. C. team Saturday afternoon on the latter's grounds in Kirkwood. Both teams are fresh with the exception of the Sunday School league, and will be out to win the game. There is also a interesting fight for the pennant flirth won their opening game Saturday and have been coming

COTTON UNSETTLED BY OLD CROP SALES

New Crop Positions Also Ease Off—Close Steady at Four to Thirteen Points Decline.

New York, April 30.—The cotton market was unsettled by liquidation in the old crop months and after rallying steadily during the greater part of the day, new crop positions also passed off under scattered selling, with the close steady at a net decline of 4 to 15 points. Beyond continued reports of an unsatisfactory situation in cotton yarns the talk around the room advanced no special reason for the selling of old crop positions, but some of the people who were selling July appeared to be buying new crop deliveries. There were conflicting rumors as to the disposition of the cotton which is expected to go into new Government warehouses as a result of the first May notices, but there was no change in the character of southern spot news, and nothing was heard or any increased shipments toward New York. Summer month longs, however, appeared to be disposed to reduce their holdings, and in addition to Wall street selling there were offerings from houses with Liverpool and New Orleans connections.

The cotton market was steady at a decline of 1 point to an advance of 3 points, with active months selling 4 to 8 points net higher right after the call in spots unfavorable advices from all in the southwest, the comparatively steady showing of Liverpool, and the increased English spot sales. It very soon became apparent, however, that there was a good deal of July for sale and the increased offerings of that position in the face of the recent May notice developments, and the talk of shipments out of the local stock, appeared to undermine the confidence of sentiment long in the market, and some stop orders were uncovered as prices eased off. The crop positions failed to follow the decline as the trade appeared to think that much replanting was necessary in the southwest, but offerings were rather scarce in the later trading and the new crop sold about 9 to 9 points net lower, while the old crop months showed of from 7 to 12 points. The close was a point or two up from that level, on near months as a result of covering. Spot cotton quiet; middling uplands 13.60; gulf 13.75. No sales.

COTTON MARKETS.

Atlanta, April 30.—Spot cotton market, Atlanta, easy; middling, 13¾c.
Athens, steady; middling, 13¾.
Macon, steady; middling, 13¾.

New Orleans—Middling, 13¾c; receipts, 6,449; exports, 16,603; sales, 1,256; stock, 156,311.

Alexander—Middling, 13 1-16; receipts, 4,084; exports, 4,105; sales, 1,900; stock, 224,-932.

Mobile—Middling, 13¾; receipts, 231; sales, 25; stock, 23,242.

Savannah—Middling, 13¾; receipts, 846; exports, 1,000; sales, 500; stock, 92,000.

Charleston—Middling, 13¾; receipts, 42; exports, 127; sales, 8,245.

Wilmington—Middling, 13¾; receipts, 328; stock, 31,000.

Texas Gulf—Receipts, 321.

Norfolk—Middling, 13¾; receipts, 309; exports, 588; sales, 123; stock, 23,284.

Baltimore—Middling, 13¾; receipts, 2,767; stock, 2,797.

Boston—Middling, 13.10; exports, 50; stock, 11,198.

Philadelphia—Middling, 13.25; exports, 1,374; stock, 1,512.

New York—Middling, 13.60; exports, 7,921; stock, 124,122.

Minor ports—Receipts, 1,239; exports, 276; stock, 15,571.

Total today—Receipts, 11,855; exports, 29,-190; stock, 686,479.

Total last week—Receipts, 62,700; exports, 68,814.

Total for season—Receipts, 9,986,289; exports, 8,876,288.

Interior Movement.

Houston—Middling, 13¾c; receipts, 2,307; shipments, 2,275; stock, 101,586.

Memphis—Middling, 13¾c; receipts, 641; shipments, 2,767; sales, 850; stock, 81,923.

Augusta—Middling, 13¾c; receipts, 745; shipments, 187; stock, 41,295.

St. Louis—Middling, 13¾c; receipts, 44; shipments, 286; stock, 29,917.

Cincinnati—Receipts, 250; shipments, 1,090; stock, 19,336.

Little Rock—Middling, 13¾c; receipts, 163; shipments, 41; stock, 44,952.

Total today—Receipts, 3,433; shipments, 7,222; stock, 318,896.

New Orleans Cotton.

New Orleans, April 30.—At the opening of the cotton market today prices bore up well, but after the market followed Liverpool and New York and closed 4 to 7 points down.

At the opening conditions presaged a distinct improvement in prices. With New York's stock market in better condition, May notices by southern mills and continued favorable weather reports from the belt were belt, the long element displayed a marked spirit of management and offers were bid up to a moderately higher level. But then on a Bullish showing that July at New York had the effect of discouraging operations for the long account and in consequence the figures moved off sharply but steadily to the end of the day.

Spot cotton quiet and unchanged; middling, 13¾; sales on the spot and to arrive 401.

Good ordinary, 11 1-16; strict good ordinary, 13 9-16; low middling, 12 7-16; strict low middling, 13 3-16; middling, 13¾; good middling, 13 13-16; strict good middling, 13 15-16.

Receipts, 4,469; stock, 165,942.

Liverpool Cotton.

Liverpool, April 30.—Cotton, spot unchanged; good middling, 7.81; middling, 7.66; middling, 6.66.

Sales, 12,000; speculation and export, 1,000.

Receipts, 1,600.

Future dull; ranged as follows:

	Opening.	Close.	Prev.
April	7.01	7.01	7.02
April-May	6.91	6.91	6.94
May-June	6.90	6.89	6.91
June-July	6.87	6.86	6.87
July-Aug.	6.77	6.74½	6.78
Aug.-Sept.	6.49	6.47½	6.50
Sept.-Oct.	6.43½	6.41½	6.44½
Oct.-Nov.	6.41	6.39	6.42
Nov.-Dec.	6.39	6.36½	6.38½
Dec.-Jan.	6.38	6.36	6.38
Jan.-Feb.	6.25½	6.24	6.26

Feb.-March 6.27

Jay, Bond & Co.

New York, April 30.—(Special.)—The local market today was easier in tone, due to scattered liquidation of July. The new crop months appeared to favor the new crop when buying developed, but the demand was not sufficient to cause any advance. However, the movement is becoming more favorable for the selling side for the present, and the feeling that a spell of good weather would make big crops is quite prevalent in the field, which would in turn check the buying until crops reached a safer level. While the weather map showed unsettled weather over the belt, private and Government reports indicated light showers except in the coast districts.

John F. Black & Co.

New York, April 30.—(Special.)—The bears made a fight to hammer prices today and succeeded in forcing it down 9 points, in spite of rains and bad weather map. The new crop months were also soft and closed 11 to 9 down. The fact that the market was little overbought perhaps, but unless there is some improvement in the weather they can be no permanent decline in new crop months. Liverpool is due to close 5 to 9 points down.

Cotton Seed Oil.

New York, April 30.—Cotton seed oil advanced 1 point to 2 points for spot, with demand from May shorts, support from refiners and trade buying. Crude firmness is noted. Tenders of 1,000 barrels were extensively dealt.

The market closed steady. Sept. 7.59. Total sales, 5,000 barrels.

Futures ranged as follows:

	Opening.	Close.
May	7.42@7.43	7.42@7.43
June	7.46@7.47	7.46@7.47
July	7.46@7.47	7.46@7.47
August	7.46@7.47	7.46@7.47
September	7.46@7.47	7.46@7.47
October	7.51@7.53	7.51@7.53
November	7.56@7.57	7.56@7.57
December	7.57@7.58	7.57@7.58

Memphis, Tenn., April 30.—Cotton seed products prime basis: Oil, $6.40; meal, $27.50; hulls, $3.50.

Dry Goods.

New York, April 30.—Carpet openings, it is practically necessary today, will take place May 12. There will be no carpet auction this year. Raw silk was higher and wool goods were advanced again 10 cents, outside of heavy duck, were weak.

RANGE IN COTTON.

Range in New York Cotton.

	Open.	High.	Low.	Last.	Sale.	Close.	Prev. Close.
Mar.							11.79
April	11.81	11.81	11.77	11.77	13	11.78	11.80
May	12.05	12.07	11.93	11.93	1,256	11.94	11.96
June							12.04
July	12.06	12.15	11.95	11.95	2,700	11.96	12.00
Aug.	12.10	12.18	12.02	12.02	2,100	12.03	12.05
Sept.	12.09	12.17	12.01	12.01	1,100	12.02	12.04
Oct.	11.76	11.79	11.71	11.73	1,700	11.73	11.76
Dec.	11.76	11.79	11.71	11.73	1,000	11.73	11.76

Closed steady.

Range in New Orleans Cotton.

	Open.	High.	Low.	Last.	Sale.	Close.	Prev. Close.
Mar.							11.71
April	11.71	11.71	11.71	11.71	1	11.71	11.73
May	11.93	11.96	11.82	11.82	1,000	11.82	11.85
June							11.93
July	12.00	12.07	11.86	11.86	1,000	11.87	11.90
Aug.	12.02	12.08	12.02	12.03	1,000	12.03	12.05
Sept.	12.01	12.01	11.95	11.95	1,000	11.95	11.97
Oct.	11.79	11.80	11.79	11.79	1,000	11.79	11.76
Dec.	11.79	11.79	11.79	11.79	1,000	11.79	11.76

Closed steady.

BONDS.

U. S. 3s registered 100½
do. coupon 100½
U. S. 2s registered 101
do. coupon 101
U. S. 4s registered 109
do. coupon 109
Panama 3s coupon 100
Atchison general 4s 96
American Cotton Oil 5s, bid 99
American Tobacco 6s, bid 108
American Tobacco 4s, bid 91½
Atchison 4s 96
Atlantic Coast Line cons. 4s 91
Baltimore and Ohio 4s 91½
Central Leather 5s 98
Chesapeake and Ohio 5s 96
Chicago, R. and Q. joint 4s 91
Chicago, Mil. and St. Paul cons. 6s 107½
Chi. & I. coupon 5s 96
Illinois Central ref. 4s 91
Illinois Central ref. 4s, bid 91
Louisville and Nashville un. 4s 91
Missouri, Kan. and Tex. 1st 4s, bid 91
Missouri, Kan. and Tex. 2d 4s, bid 91
N. Y. C. and Hud. Riv. 3½s 91
N. Y. N. H. and Hart. cv. 6s, bid 91
Norfolk and Western cons. 6s, bid 91
Northern Pacific 4s 91
Penn. gen. 4s of 1965 91
Reading gen. 4s 91
Southern Pacific ref. and Steel 5s (1914) 91
St. Louis and San Fran. ref. 4s 91
Southern Railway 5s 91
Southern Railway 4s 91
Southern Bell Telephone 5s 91
Republic Steel 6s 91
Southern Railway 5s 91
Richmond and Danville gen. 4s, bid 91
Texas Company cv. 6s 91
Texas and Pacific 1st 5s 91
Union Pacific 4s 91
U. S. Steel 2d 5s 91
Virginia-Carolina Chemical 5s, bid 91

STOCKS.

	High.	Low.	Close.	Prev. Close.
Amal. Copper	75¾	74¾	75¾	75¾
Am. Agricultural	52	51	52	52
American Can	35	34½	35	35
Am. Car & Fdry.	48½	47½	47½	47½
Am. Cotton pref.	90	90	90	90
Am. Cotton Oil	40	40	40	39¾
Am. Ice Sec.	23¾	23¾	23¾	23¾
Am. Smelt	107	106¾	107	107
Am. Steel Fdry.	40	40	40	40
Am. Tel. & Tel.	120½	120½	120½	120
Am. Tobacco	251	249	251	249
Anaconda	34¾	34	34¾	34¾
Atchison	96¾	96	96¾	96¾
Atlantic Coast Line	118	118	118	118
Balt. & Ohio	90¾	89¾	90¾	90¾
Beth. Steel	34¾	34¾	34¾	34¾
Central Leather	24¾	24¾	24¾	24¾
Chesa. & Ohio	54¾	54¾	54¾	54¾
Chi. Mil. and St. P.	98½	97¾	98½	97¾
Chi. R. I. and P.	87¾	87¾	87¾	87¾
Chi. R. I. and P. pfd.	76¾	76¾	76¾	76¾
Gen. Electric	137	136¾	137	136¾
Great Northern pfd.	123½	123½	123½	123½
Illinois Central	111	110½	111	110½
Interboro	16¾	16¾	16¾	16¾
Kan. City South.	24¾	24¾	24¾	24¾
Lehigh Valley	150	149½	150	149½
Lou. & Nashville	132	132	132	132
Mex. Petroleum	79¾	78¾	79¾	78¾
Lorillard Co.	70	70	70	70
Miami Copper	25¾	25¾	25¾	25¾
Missouri Pacific	15¾	15¾	15¾	15¾
Nat. Lead	59¾	59¾	59¾	59¾
N. Y. Central	90¾	89¾	90¾	89¾
N. Y. N. H. and H.	63¾	63¾	63¾	63¾
Norfolk & West.	103¾	103¾	103¾	103¾
Northern Pacific	107¾	107¾	107¾	107¾
Pennsylvania	113¾	113¾	113¾	113¾
Pressed Steel Car	44	44	44	44
Republic Iron and Steel	31¾	31¾	31¾	31¾
Rock Island Co.	2	2	2	2
Rock Island pfd.	5	5	5	5
St. L. and San Fran 1st pfd.	34	34	34	34
Seaboard Air Line	3¾	3¾	3¾	3¾
do. pfd.	12¾	12¾	12¾	12¾
Sloss-Sheffield Steel and Iron	63¾	63¾	63¾	63¾
Southern Pacific	90¾	89¾	90¾	89¾
Southern Railway	23¾	23¾	23¾	23¾
do. pfd.	77¾	77¾	77¾	77¾
Tenn. Copper	24¾	24¾	24¾	24¾
Texas & Pacific	21¾	140¾	141	140¾
Third Avenue	41	41	41	41
Union Pacific	152¾	152¾	152¾	152¾
U. S. Steel	63½	63½	63½	63½
U. S. Steel pfd.	120½	120½	120½	120½
Utah Copper	46¾	46¾	46¾	46¾
Va.-Carolina Chem.	34¾	34¾	34¾	34¾
do. pfd.	76¾	75¾	76¾	76
Western Union	74¾	74¾	74¾	74¾

Money and Exchange.

New York, April 30.—Call money steady; 1¾@1¾; ruling rate, 1¾; closing bid, 1¾; offered at 1¾. Time loans steady; 60 days, 2¾@2½; 90 days, 3 six months, 3¼.

Mercantile paper 3¼@4.

Sterling exchange steady; 60 days, 84.8816; cables, 84.9216.

Commercial bills, 84.84¼.

Silver, 52¾.

Mexican dollars, 45¾.

Government bonds steady; railroad bonds irregular.

Foreign Finances.

London, April 30.—Consols for money, 74⅞, for account, 74⅞.

Bar silver steady, 27¾d.

Bar gold, 77s 9d.

Short bills, 2¾; three months, 2 9-16@2 11-16.

London, April 30.—Weekly statement of the Bank of England:

Reserve decreased £371,000.

Circulation increased £1,074,000.

Bullion decreased £139,476.

Other securities decreased £1,337,000.

Other deposits increased £706,000.

Public deposits increased £217,000.

Notes reserve decreased £342,970.

Government securities unchanged.

Proportion of reserve to liability 42.37 per cent, Prev. April 30 statement of the Bank of France

Gold increased ..... 442,000 francs.
Silver increased ..... 1,263,000 francs.
Circulation increased ..... 23,673,000 francs.
Treasury deposits decreased ..... 54,725,000 francs.
(General deposits decreased ..... 56,075,000 francs.
Bills discounted decreased ..... 233,190,000 francs.
Advances decreased ..... 8,728,000 francs.

Metals.

New York, April 30.—Lead quiet, 12.35@12.50; London 12.12½.

Spelter quiet, 55.05@5.10; London £21 10s.

Copper quiet and unchanged; lake, 16.12½@16.37½; electrolytic, 15.87½@16.12½; casting, 15.62½@15.87½; lake, 15.62½@15.87½; nominal; casings $14.90@14.37.

The steel trade situation—July $84.50@85.00.

Pig iron quiet and unchanged

London copper firm; spot £64, futures £64 10s.

Tin quiet, spot £186 10s; futures £187 15s. Straits tin, nominal, £1 10s to £2.

Comparative Port Receipts.

The following table shows receipts of cotton at the ports on Thursday, April 30, compared with the same day last year:

	1914.	1913.
Galveston	2,121	4,684
New Orleans	615	4,482
Mobile	251	1,340
Savannah	1,456	2,626
Charleston	127	1,000
Wilmington	81	225
Norfolk	109	1,000
Boston		1,000
Port Arthur	6,196	1,262
Total at ports	12,550	11,823

Naval Stores.

Savannah, Ga., April 30.—Turpentine firm at 42¾; sales, 1,000; receipts, 686; shipments, 1,000; stocks, 21,460.

Rosin firm; sales, 1,817; receipts, 1,746; B, $3.60; C, $3.65; D, $3.85; E, $3.90; F, $3.95; G, $4.00; H, $4.10; I, $4.15; K, $4.25; M, $4.35; N, $4.40; window glass, waterwhite, $4.55.

Country Produce.

Chicago, April 30.—Butter firm, creameries 31@37; dairies 30@34.

Eggs unchanged, receipts 23,309 cases.

Cheese firm.

Potatoes unchanged; receipts 25 cars.

Poultry, alive, higher; fowls 16.

Kansas City, April 30.—Butter, creamery firsts 31; seconds 30; packing stock 19.

Eggs, firsts 18, seconds 16.

Poultry, hens 13¾, springs 18.

New York, April 30.—Butter firm; receipts 4,290; creamery extras 31¾@32; firsts 31¾@32.

Cheese steady; receipts 1,506; state, whole milk fresh white average fancy 18¾@18¾.

Eggs firm, receipts 24,100, fresh gathered extras 24@25½; storage packed firsts 22@ 22½, firsts 21½@22, seconds 20½@21.

Live poultry irregular, western fowls 17 @18; chickens, nearby western chickens, 24@28; fowls 14@19; turkeys 25@26.

Dressed poultry, steady.

EXPORT DEMAND STEADIES WHEAT

Prices Were Firm at the Close With Small Gain. Other Articles Show Gain All Around.

Chicago, April 30.—Development of a good export demand for new crop winter grades had a rallying influence today on the wheat market as a whole. To the end, prices were firm at the same or little slight fractional gain. Other speculative articles showed a net gain in the early session of 1-4 to 3-4c, corn 1-4 to 1-3c, and provisions 5 to 10c.

Export sales of new crop winter wheat here aggregated 500,000 bushels. An additional 600,000 bushels of number two hard was reported as having been sold in Baltimore for ocean shipment. With 50,000 more virtually accepted, there were some rumors from Philadelphia and Duluth that export bids in those cities were within 3@5c of a working basis. Such news was coupled with the wide discount of American markets under Liverpool and with the fact that the greater part of the No. 2 red winter in public stocks has been registered for transfer to shippers. Much leading shorts inclined to take profits, and caused some fresh buying as well.

Improved feeling on the bull side of the wheat market was preceded by a temporarily successful bear drive by buyers. A newly sailing that prevailed for a while was due largely to further rains in western Kansas and Oklahoma, and to unfavorable conditions in the spring crop belt, especially in Illinois, Iowa and in northern Minnesota and North Dakota.

Important covering by conspicuous bears during the progress of prices was an early period of weakness. Efforts to dislodge such holders of long wheat were for the most part a failure, although considerable delivering had to be large. Demand that appeared to be springing up in the trade was also a stimulating effect on the market here.

Corn had a rally with corn and wheat. It was said most of the delivered of cash corn were for shipment by shippers.

Provisions felt the effect of the revived strength in grain. During a considerable part of the session, however, prices suffered from the weakness of the hog market. Packers were bidding by packers to sell on the hard spots.

Chicago Quotations.

The following were the prices on the exchange Thursday:

Articles.	Open.	High.	Low.	Close.	Close.	Prev. Close.
WHEAT—						
May	91¾	92	91¾	91¾	91¾	91¾
July	84¾	85¼	84¾	85¼	85¼	85¼
Sept.	84¾	85¼	84¾	85¼	85¼	85¼
CORN—						
May	62¾	62¾	62¾	62¾	62¾	62¾
July	63¾	64¼	63¾	64¼	64	64
OATS—						
May	37¾	37¾	37¾	37¾	37¾	37¾
July	36¾	37¼	36¾	37¼	37	37
PORK—						
May	18.85	18.85	18.30	18.55	18.55	18.55
July	18.80	18.95	18.70	18.95	18.75	18.75
Sept.	19.17	19.35	19.05	19.35	19.15	19.15
LARD—						
May	9.87	9.90	9.86	9.90	9.85	9.85
July	9.85	10.07	9.85	10.07	9.85	9.85
Sept.	9.92	10.12	9.92	10.12	9.92	9.92
RIBS—						
May	10.50	10.15	10.77	10.07	10.50	10.50
July	10.87	11.05	10.87	11.05	10.90	10.90
Sept.	11.00	11.17	11.00	11.17	11.00	11.00

St. Louis Cash Quotations.

The following were the cash quotations on stock of the previous day:

	Close.	Prev. Close.
WHEAT—		
No. 2 red	94¼	95¼
No. 2 hard	93¼@94	93¼@94
CORN—		
No. 2	69¼@70	69 @69¼
No. 2 white	69½@70	70 @70¼
OATS—		
No. 2	39½	
No. 2 white	41¼	

Primary Movement.

Wheat—Receipts $12,000 bushels versus 445,000 last year. Shipments 351,000 versus 495,000 last year.

Corn—Receipts 236,000 versus 382,000 last year. Shipments 423,000 versus 382,000 last year.

Grain.

Chicago, April 30.—Cash Wheat, No. 2 red, 94@94¼; No. 3 hard, 91@92¾; No. 2 spring, 94@94¼; No. 3 spring, 91@93¾.

Corn—No. 2, 64; No. 2 yellow, 64¼@64¾; No. 3 yellow, 63¾@64; standard, 64¼.

Rye—No. 2, 87@88.

Barley, 48@61.

Timothy, $2.75@4.35.

Clover, $9.50@12.50.

Kansas City, April 30.—Wheat, No. 2 hard, 85@89; No. 3 red, 84@87.

Corn—No. 2 mixed, 59¼@59½; No. 3 white, 59½.

Oats—No. 3 white, 39@39¼; No. 3 mixed, 34@34½.

Coffee.

New York, April 30.—Continued full primary movement and reports that cost and freight offers were lower for Brazils as a whole depressed scattered selling in coffee today. Opening prices 5 to 10 points net lower, active months sold 3 to 4 net lower during the early trading, influenced by the depressing feature. Final estimates made a Bullish showing of the Rio and Santos crop, but the market was dull and featureless, closing quiet, net 1 lower to 1 higher. Sales 21,000, including July, $6.30; Santos No. 4, 11½c.

Mild dull; Cordova 12@16½ nominal.

Havre ¼ franc higher. Hamburg unchanged to ¼ pfennig lower. Rio 75 reis advance at 4$8.25. Brazilian receipts 72,000; Jundiahy, 4,000; Campinas, 4,000; Santos, 15,000; quoted flours at 85½@95. Futures 59 to 78 points.

Future ranged as follows:

	Close.	Prev. Close.
January	5.98 bid	5.95@5.97
February	6.00 bid	5.97@5.98
March	6.15@6.19	6.08@6.09
April	6.20 bid	6.13@6.14
May	6.20@6.25	6.09@6.11
June	6.20 bid	6.09@6.10
July	6.50 bid	6.39@6.40
August		6.17@6.18
September	6.50 bid	6.11@6.12
October	6.50 bid	6.11@6.12
November		6.11@6.12
December	6.50 bid	6.39@6.40

Rice.

New Orleans, April 30.—The rough rice market continues firm and steady; clean Honduras rice being quiet and steady and Japan quiet and firm. Prices: Japan, $4.50; Honduras, 12 90@5.45. Japan, $1.40@4.50; Honduras, $4.25@5.45.

Rice, polish per ton, $12.00@15.00; bran per ton, $14.00@15.00.

Receipts, rough, 2,935, millers, 1,935; clean, 1,000.

Sales, 1,152 sacks rough Honduras at $3.70 @3.80; 225 pockets clean Honduras at 5 @5¼.

Live Stock.

Chicago, April 30.—Hogs—Receipts 26,-000; steady; bulk $8.15@8.35; heavy $8.25@ 8.45; mixed $8.20@8.40; heavy $7.95@8.35; rough $7.95@8.10; light $8.10@8.40; pigs $7.80@8.30.

Cattle—Receipts 1,000; steady; native steers $7.10@9.40; Texas steers $7.00@8.00; cows and heifers $3.60@8.60; calves $8.00@9.50.

Sheep—Receipts 12,000; steady; natives $5.40@6.40; yearlings $6.40@8.00; wethers $5.90@6.70; lambs $6.50@8.10.

Kansas City, April 30.—Hogs—Receipts 6,100; lower; bulk $8.15@8.35; heavy $8.20@ 8.40; packers and butchers $8.15@8.40; light $8.10@8.40; pigs $7.50@8.00.

Cattle—Receipts 1,000, including 100 Texans; steady; prime fed steers $8.50@9.00; cows and heifers $6.25@8.75, stockers $5.00@ 7.50; Texas steers $7.00@8.00; Texas cows and heifers $4.50@6.45; native calves $7.00@9.00.

Sheep—Receipts 1,000; steady; natives mutons $6.75@6.60, lambs $7.00@8.00; Texas lambs $6.50@7.85, spring lambs $8.50 @9.00.

Hebbard Bros. & Co.

New York, April 30.—(Special.)—From the opening there was an absence of the demand which has advanced prices during the past six weeks, so that the market started by sagged on the start to the close under what appeared to be selling in the south on the report of better weather reports. Transactions are on a moderate scale, as few are inclined to anticipate the future course of prices. Everything looks so favorable the necessity of a large crop is so evident and yet the large movement from India and the consequent large visible supply with depressed trade in the country checks investment demand.

ATLANTA QUOTATIONS

ATLANTA LIVE STOCK MARKET.
(By W. R. Hooks, Jr., of the White Provision Co.)

Cattle—Extra choice steers, 1,000 to 1,200, $8.50 @9.00.

Good choice steers, 900 to 1,000, $8.00@8.50.

Medium to good steers, 700 to 850, $7.50@ 8.00.

Mixed to common steers, 600 to 700, $6.50 @7.00.

Medium to good cows, 900 to 750, $5.00@ 5.50.

Good to choice heifers, 750 to 850, $6.50@ 7.00.

Medium to good heifers, 650 to 750, $6.00@ 6.50.

The above represents ruling price of good quality cattle. Inferior to fair grades of dairy types selling lower.

Veals—Extra choice, 150 pounds, $8 cwt. 200 to 300, $8.50@9.50.

Mixed to common calves, 90 to 150, $6.50@ 8.00.

Hogs—Choice, $8.10@8.50.

Good butcher hogs, $8.00@8.10.

Medium to good butcher hogs, $7.90@8.00.

Heavy and rough hogs, 200 to 300, $7.50@ 8.00.

Meat and peanut fattened 1 to 2c under. Stock and feeding cattle slow, market steady and unchanged. While the assortment of cattle coming running mostly to feed steers for the past several weeks, the assortment runs more than the majority leading in this section have already been supplied, and the most of what will come of cattle is expected from now on. Some native cattle coming in, but not enough, selling higher than at any time during the season. Hogs and calves in fair supply and in good demand.

Mog receipts were light and slightly lower on account of packers' stores receiving no hogs for outside pigs falling off rapidly on account of the approaching warm weather.

FLOUR, GRAIN AND FEED.
(Corrected by W. S. Hudson & Co.)

Flour, in barrels—Victory, our finest patent, $6.10; Victory, our finest patent, $6.15; Victory, our finest patent, $6.20; Quantity, our finest patent, $6.10; Gloria, self-rising, $5.90; Gloria, self-rising, $5.95; Gloria, self-rising, $6.00; White Lily, self-rising, $4.60; White Lily, self-rising, 6-lb., $4.60; Swan Down, highest patent, $5.90; Swan Down, highest patent, 6-lb., $5.90; Swan Down, highest patent, $4.80; Home Queen, high patent, $4.50; White Cross, high patent, $5.85; White Daisy, high patent, $5.60; Crescent, high patent, $5.10; Sun Rise, high patent, $4.70; King Cotton, patent, $4.50; Jersey, $4.35.

Meal—Per bu.—Meal, plain 96-lb. sacks, 95c; Meal, plain 24-lb. sacks, 95c; Cracked Corn, 96-lb. sacks, 95c; Cracked Corn, 24-lb. sacks, 95c.

Feed—Per bu.—Mixed Feed, Red Cock, 97c; Corn, No. 2 white, 95c; Corn, No. 2 yellow, 95c; Corn, No. 3 white and yellow, 90c; Corn, No. 4 white and yellow, 85c; Corn, choice white clipped, 84c; Corn, choice white, 84c; Corn, choice white, 84c; Oats, choice white, 84c; Oats, choice white, 84c; Oats

Constitution Space and Atlanta Land Are Wise and Profitable Investments Both Increase In Value and Produce Big Returns. Buy Land From Want Ads

LOST AND FOUND

LOST—Articles sometimes are never found; often they are stolen. Little chance of recovery, but when picked up by honest person they will get back to the owner if advertised in this column.

LOST, STRAYED OR STOLEN—One bay mare, mane short, about 10 years old, white star in forehead and not in very good condition. Any information that is given me, party will receive reward. Phone Atlanta 1239 Forsyth.

LOST—Strayed or stolen, one bay horse 7 years old, wire cut on right forefoot. Reward, R. A. Candler, Bell phone, Jasper 1111, Atlanta 5178-L.

LOST—Saturday afternoon, between James Pharmacy and Baker street, small bag containing bills and change. Call Ivy 7885-J.

LOST—Diamond and pearl sunburst Monday afternoon on Forrest avenue and Hilburn, or Capitol car; reward. Leave with W. J. M. Webster, Main 1445, or Ivy 2012-J.

WILL the lady who picked up leather purse on a Pine street car at about 5:30 p. m. Thursday, please call Ivy 2012?

LOST—On W. Peachtree car Tuesday silver card case engraved A. C. J. Finder call Ivy 8216.

PROFESSIONAL CARDS.

F. M. Inman, Albert Howell, Jr.
Mark M. Dorsey, Arthur Haygood,
Wm. Hoyt Wyatt, Howell S. Heyman.
Attorneys-at-Law.
Offices: 201, 202, 203, 204, 205, 206, 207, 208, 210 Kiser Building, Atlanta, Ga.
Long-Distance Telephone 1918, 3034 and 3035, Atlanta, Ga.

W. L. HALL, DOCTOR OF CHIROPRACTIC. The most advanced method in the drugless science. NERVOUS and CHRONIC diseases. 614 Forsyth Bldg., Ivy 2821.

MRS. ELIZABETH M. CUMMINGS, Auditor, Atlanta True Bldg. Ivy 7771. Atlanta.

FINANCIAL

FOR SALE—Gilt-edged mortgages bearing 7 and 8 per cent in sums of $150, $200 and up, on city and farm property. A real opportunity to the investor. Security the best in the world. M. Z. Wood, D-601, care Constitution.

PALMISTRY.

PROF. LA VOUX
THE WORLD'S GREATEST Clairvoyant, Palmist and Trance Medium.
CITIZENS BANK BLDG., EAST POINT, GA.

HELP WANTED—Male

STORES AND OFFICES.

WANTED—Bookkeeper for retail trade; municipal. Address D-607, care Constitution.

PROFESSIONAL AND TRADES.

The Draughon Practical Business Training Schools are the banner trade. (It's easy.) Taught in half time of other colleges. Graduates secure good position in our chain of shops. $30. Atlanta Barber College, 24 East Mitchell st.

WANTED—A first-class bunkeman, must be good, fast worker. Apply Montgomery Ferry Co., Cranford avenue, Montgomery, Ala.

WANTED—A thoroughly competent man pressor for large Hoffman machine; must be a fast worker. Apply to Godley Montgomery French Dry Cleaning Co., Montgomery, Ala.

WANTED—Boilermakers, machinists and blacksmiths for railroad shops in Florida. Ga., Address W. & T. Railroad Company, Tampa, Fla.

WANTED—Men to learn barber trade. Few weeks completion; we help locate; good positions waiting; illustrated catalog free. Molar Barber College, 12 Decatur st., Atlanta.

WANTED—A-1 machinist, experienced in job shop work; no others need apply; as extra man only. Valley of Virginia Cedar Co., Ivy 2012. 119 S. Forsyth street.

WANTED—Experienced buggy painter. Good wages, regular work. Golden Eagle Buggy Co., 72 Edgewood avenue.

RAWHILL hands, good pay and steady work. Apply to W. T. Whitten, Pits, Ga., or telephone 5102, Fairburn.

SALESMEN AND SOLICITORS.

ROBERT M. Green & Sons have opening for live-wire men who can sell soda fountains. Address by letter only. 34 Madison Ave., City.

TRAVELING SALESMEN earn $150 per week carrying pocket side line; commission basis; specialty; no samples; experience not necessary. Write quick, just out. Send 4 cents for postage. Full line sample outfit quick. Murray Mill Grocery Co., 21 East Dekalb Ave., North Kirkwood, Atlanta, Ga.

LOT SALESMEN

INCREASING BUSINESS forces us to add to our already large sales force, and for this reason we now make proposition to the highly remunerative contracts to the first ten men who qualify. Call at 1108 G. M. Grant Bldg., Sales Manager for L. P. Bottenfield, 1118-20 Empire building.

WANTED—A few first-class salesman for a first-class real estate proposition. Good hustling men can easily make from $150 to $600 per month. Assistance given and all information free. Company has other interests, inquire from 8 to 9:30 a. m. and from 5 to 6 p. m. at Geo. A. Kopp, 410 Empire Life Building.

A $50,000,000 company, just admitted in the state. Males: Age 21, $7.50; age 25, $12.40; age 30, $16.20; age 35, $20.80; age 40, $26.80; accident and old age protection. Sure producers. Brothers Agency, 1108 Grant Bldg. Court building, Atlanta, Ga.

WANTED—Salesman capable of explaining merits of newly patented gasoline-saving device; must be under 40 and have knowledge of any automobile 25 to 40 per cent per gallon. Gasoline is used. Empire Sales Co., 302 Candler Bldg.

WE have a real good selling proposition and want a few salesmen. Man of good address seeking profitable business engagement should communicate with us. References required. The Martin & Hoyt Co., 614 Kiser, Rhodes Bldg., Atlanta, Ga.

WANTED—A high-class fraternal insurance man to handle contract in Atlanta; drawn from 413 Fourth National Bank Bldg. Atlanta, Ga.

SALESMEN wanted at once. American Mfg. and Refining Co., Richmond, Va.

WANTED—Salesmen. Ivy 6700.

WANTED—Manager for cotton oil mill, $1,500; two superintendents for cotton oil mills, $1,200; shipping clerk, $1,000; $75 to 200 cars a month; prefer man under 35, who has had junior experience; also 3 circle sawyers and fliers, $2 to $4, filer steve mill, $3; engineer, $3; fireman, $2; log scaler; wagon stock sawyer, veneer cutter, edgerman, blacksmith, live salesmen. Vacancy for reliable brass man throughout the south. Apply foreign correspondence, Mack's Meridian, Miss.; Little Rock Ark.

COLLECTOR—YOUNG MAN WANTED BY CORPORATION MUST BE A HUSTLER, HAVE GOOD HABITS AND HARD WORKER. REFERENCES REQUIRED. STATE QUALIFICATIONS. ADDRESS "X. Y. Z." CARE OF CONSTITUTION.

ORGANIZERS WANTED—Two new orders. The Modern Woodmen of America and Independent Order of Mutual Aid offer liberal contracts to men in your city. Full or spare time. Address Atlanta Headquarters, 1108 Grant Bldg.

WANTED—Men between 25 and 35 years of age to take charge of farm, country man preferred; state age and reference in first letter. Address D-121, Constitution.

WANTED—Young first-class grader, industrious butler, must have good references. Address J. Williams, 1108 Grant Building, Bank Building.

WANTED—Man with horse and rig to carry newspaper route. A hustler can make good money. Apply City Circulation Dept. Constitution.

WANTED—Hand on dairy truck farm to do various things on farm. Address Main 4418, 2 rings.

WANTED boys with bicycles to know that John D. Miller is located at 49 East Hunter st. doing repairing and carrying a full line of bicycle supplies.

DRAUGHON'S BUSINESS COLLEGE, Atlanta, Ga., or Montgomery, Ala.; no vacation; catalogue free.

WANTED—Foreman for our furniture repair department. Mercer Transfer Co., 24 West Alabama street.

EXPERIENCED colored ice cream maker. 1018 Century.

DAIRY milker, prefer married man. 1018 Century.

$200 with patentable piece write Passelow & Co., Patent Solicitors, Washington, D. C.

HELP WANTED—Female

STORES AND OFFICES.

WANTED—Telephone girl; must be neat, fair-minded and not in very good condition. Any information that is given me, party will receive reward. Phone Atlanta 1239 Forsyth.

LOST—Strayed or stolen, one bay horse 7 years old, wire cut on right forefoot. Reward, R. A. Candler, Bell phone, Jasper 1111, Atlanta 5178-L.

LOST—Saturday afternoon, between James Pharmacy and Baker street, small bag containing bills and change. Call Ivy 7885-J.

LOST—Diamond and pearl sunburst Monday afternoon on Forrest avenue and Hilburn, or Capitol car; reward. Leave with W. J. M. Webster, Main 1445, or Ivy 2012-J.

WILL the lady who picked up leather purse on a Pine street car at about 5:30 p. m. Thursday, please call Ivy 2012?

LOST—On W. Peachtree car Tuesday silver card case engraved A. C. J. Finder call Ivy 8216.

WANTED at once, attractive young lady, to demonstrate new household article in our window. Rhodes-Wood Furniture Co.

FIRST-CLASS FIRM has excellent opening for young lady stenographer. Remington operator preferred; must be accurate in tabulating work. Must be accurate, of good education and a willing worker. Give age, experience, references and salary expected. Address "L. B.," 2503, care Constitution.

GIRLS, take course in Miss Buckman's Improved Shorthand School. Day and night. Free scholarship offer. All mailing work done.

SALESWOMEN—SOLICITORS.

WANTED—A few saleslades for a first-class real estate proposition. Saleslades can easily make from $100 to $150 per week. Assistance given and transportation free. For further information call at room 4 in Kopp Bldg., 410 Peachtree st.

WANTED—46 neat appearing saleslades for Monday. Telephone 1918, 3034 and 3035, Atlanta, Ga.

SUIT SALESLADIES wanted. Grossman's.

WANTED—Young girl to live with family and help with housework in small country. Good home for smart girl. References required. Address W. W. Caldwell, The Rock, Ga., R. F. D. No. 1.

STORES AND OFFICES.

GOVERNMENT JOBS for women. Big pay. Write immediately for list of samples, questions free. Franklin Institute, Dept. 691, Rochester, N. Y.

WANTED—A capable woman grower for ladies' fine dresses and other wear. Must be a good, fast worker. Apply Montgomery French Dry Cleaning Co., Montgomery, Ala.

GIRLS, learn millinery free; scholarship given with each order; write for terms. Model School of Millinery, 3094½ Whitehall.

YOUNG WOMAN wanted to fill vacancy in private family, for traveling position; expenses paid. Address D-119 Constitution, inclosing reference.

WHITE hotel maid, 1018 Century building.

WHITE woman cook for general house-work. 1018 Century building.

HELP WANTED—Male and Female

MEN AND WOMEN wanted to fill hundreds of government jobs; $60 to $150 month; examination questions and list of positions free. Write immediately. Franklin Institute, Dept. 691-M, Rochester, New York.

$75 MONTH paid railway postal clerks; thousands appointments coming. Apply Franklin Institute, Dept. 691-S, Rochester, New York.

WANTED—Teachers

South Atlantic Teachers
AGENCY, 1123 Atl. Nat. Bk. Bldg., Atlanta, Ga.

SHERIDAN'S TEACHERS' AGENCY, oldest, largest in south; individual attention to each. Offices: Greenwood, S. C.; Greenville, S. C.; Greenwood, S. C.

WE NEED many more competent teachers immediately. Foster Teachers' Agency, Third Nat. Bank Bldg., Atlanta, Ga.

ALMA'S TEACHERS' AGENCY, prompt, efficient service. 413 Atlanta National Bank building. Main 3146.

SITUATION WANTED—Male

SPECIAL rates for situations wanted ads., 3 lines one time, 10 cents; 3 times, 25 cents. No copy taken that must be paid in advance and delivered at the Constitution office.

AN ANSWER TO YOUR AD, or several of them, may be sent to us to be a week after your ad last appeared in The Constitution. Such results are the result of several forms of special service which The Constitution is rendering in behalf of all Situation Wanted advertisers. So if you want a wider range of choice before accepting a position, send your best proposition to us at or phone to The Constitution Personality Dept. Main 5000.

THOROUGHLY competent and experienced stenographer and general office man, at present employed, desires to make change. Familiar with all modern office methods and capable of handling correspondence without dictation. Address M. C. H., 410 Empire Life Building.

WANTED—Position by an experienced bookkeeper and office man of seven years' experience. Phone Ivy 7199-L.

WANTED—College or normal school position as teacher of history, experienced in English literature and rhetoric. Qualified to take charge of athletics and coaching in dramatics, public speaking and debate. Will report June 15th on appointment in summer school. Excellent references. Address F. 76, care Constitution.

YOUNG MAN with mechanical and executive ability would like position with reliable company in a supervisory capacity where such ability would lead to work. Address D-122, Constitution.

YOUNG MAN, 28, with five years' experience in freight office will file and operate rate clerk, desires some kind of similar work. Best references. Address D-34, care Constitution.

MILL superintendent wants to make change. Has cars of yellow pine and hardwood lumbering and milling in mill and future work; best references furnished; reliable man. Address F. Box 76, care Constitution.

YOUNG man, experienced salesman in retail store; experienced in silks, dress goods and trimmings; also window trimmer; show card writer; capable manager. Address D-125, care Constitution.

WANTED—Situation as bookkeeper-stenographer or general office work. Address D-115, care Constitution.

SITUATION WANTED—Female

SPECIAL rates for situations wanted ads., 3 lines one time, 10 cents; 3 times, 25 cents. No copy taken that must be paid in advance and delivered at the Constitution office.

Model 31 Roadster $700
Model 31 Touring Car $750
Both 5-passenger, 4-cylinder cars.
These cars are all in good running condition and ready for service.
BUICK MOTOR CO.
Ivy 1372-1373

ONE 1911 NATIONAL 6-PASSENGER touring car, thoroughly overhauled and repainted, $550. TERMS if you desire. ONE 1913 OVERLAND touring car, DELCO STARTING AND LIGHTING, $750. TERMS. Care Auto Exchange, 45 Auburn.

45 AUBURN. R. O. HUNGER.
PHONE IVY 7911.

Columbia Auto Exchange
281 EDGEWOOD AVE. IVY 1628.
IF the owner can't use a car it would be to your advantage to have it with us. We sell them for you from 10 to 30 days out. Over 50 cars on our floor. Write for our catalog.

THE TROUBLE CO.
443 CENTRAL AVE.
ELECTRIC starter work. Platinum repaired. Medical electrical repairing.

IF YOU want an automobile, write me, or better still, tell me what you can afford to pay I will find it for you, at 1, 2 or 3 o'clock. James Mayfield, Aragon Hotel Atlanta, Ga.

FOUR-PASSENGER Maxwell auto, good condition and fully equipped with windshield, electric lights, speedometer, etc. Price $250 cash. C. H. Sims, 230 Empire building. Ivy 1184.

BUSINESS OPPORTUNITIES

FOR EXCHANGE—First-class 32-room hotel in Covington, Ga., 25 miles from Atlanta on A. C. & W. P. Ry.; five daily trains each way; fine location; fine trade. Price, $4,000; $1,000 cash, balance to suit; place contains 13 acres. Good barn and garage. Reason for selling, children and is too far place to educate your children and at the same time look after business. Have lots of property for sale and exchange. Prospective buyers address D-128, Constitution.

WHY PAY more? I make the best handtailored all wool suit in America for $25, and no better can be produced at any price; shop under personal supervision. Tom Webster, Tailor, 153 Peachtree. Ivy 4127.

I NEED the assistance of a good man and will furnish cheap half interest in good paying business. Call at 464 Silver Bldg. Continental Casualty Co. Phone M. 4149.

WANTED—An idea; who can think of some simple thing to patent? Protect your ideas; they may bring you wealth. Write for "Inventor's Aid Blank" and "How to Get Your Patent and Your Money." Randolph & Co., Patent Attorneys, Washington, D. C.

PATENT WHAT YOU INVENT. It may be valuable. Write me. No charge for my vital point is allowed. Estab. 1883. "Inventor's Guide" FREE. Francis H. Richards, 811 Loan & Trust Bldg., Washington, D. C.

$87.50—Splendid paying concern desiring profitable business basis; exceptional opportunity; part time; interest in same $250 to $1,000 required. Address D-130, Constitution.

FOR SALE—Drug store and soda fount cheap. Call Main 3141 or write M-899 Peoples Trust Bldg., Atlanta.

INVENTORS, we build models and do light manufacturing. Arma Specialty Co., 303½ Lee street.

MEDICAL

DR. EDMONDSON'S Tansy and Cotton Root Pills; a safe and reliable Monthly Regulator. Trial box by mail, $1. Dr. Edmondson, Dept. 2, Rome, Ga. Broad st., Atlanta, Georgia.

AUTOMOBILES

FOR SALE.

WE HAVE THE FOLLOWING USED CARS FOR SALE:
1 1913 Overland Touring Car $600.
1 1913 Overland Touring Car $500.
1 1911 Overland Roadster $325.
1 1912 Overland Roadster $275.
1 Type Touring Car $600.
1 Detroit Open Electric $400.
OVERLAND SOUTHERN AUTO CO.
232 Peachtree,
Atlanta, Ga.

SPECIAL BARGAIN

1913 COLE touring car, fully equipped, electric lights, electric starter; mechanical condition perfect, $900 cash.

BUICK MOTOR CO.,
241 Peachtree St.

SPECIAL BARGAIN — Absolutely new Hudson six-cylinder 1914 Model 54. Never taken from show room. Car too large for use in my locality. Will make close price for spot cash only. No trades or real estate. J. M. B., 17 Trinity avenue.

FOR SALE—Rauch & Lang electric 4-passenger coupe. Forty cells; new batteries; newly painted. In very best of condition. W. L. Halstead, care Constitution.

PIERCE-ARROW

PIERCE-ARROW "48" six-cylinder, seven-passenger touring car; accessori mechanically perfect; repainted and repolished; type completely equipped, good as new; price $2,900.

Exchange Car Dept. Locomobile Company of America
469 Peachtree St. Ivy 1371-1372

LOCOMOBILE

1913 "38," six-cylinder, five-passenger touring car. This car is in splendid condition, repainted and polished with gold stripe. Completely equipped with electric starter and lights. 1914 style body, windshield, speedometer, good tires. Kikton Price $2,600.

Exchange Car Dept. Locomobile Company of America
469 Peachtree St. Ivy 1371-1372

WHITE GAS

1913 "40," seven-passenger touring car; modern in every detail, electric starter and lights, speedometer, clock, electric horn, windshield, rain vision, has been repainted and refinished black with gold stripe. Price $3,750.

Exchange Car Dept. Locomobile Company of America
469 Peachtree St. Ivy 1371-1372

FOUR GOOD USED CARS:
Model 31 Roadster $700
Model 31 Touring $750
Both 5-passenger, 4-cylinder cars.
These cars are all in good running condition and ready for service.
BUICK MOTOR CO.
Ivy 1372-1373

ONE 1911 NATIONAL 6-PASSENGER touring car, thoroughly overhauled and repainted, $550. TERMS if you desire. ONE 1913 OVERLAND touring car, DELCO STARTING AND LIGHTING, $750. TERMS. Care Auto Exchange, 45 Auburn.

45 AUBURN. R. O. HUNGER.
PHONE IVY 7911.

Columbia Auto Exchange
281 EDGEWOOD AVE. IVY 1628.
IF the owner can't use a car it would be to your advantage to have it with us. We sell them for you from 10 to 30 days out. Over 50 cars on our floor. Write for our catalog.

THE TROUBLE CO.
443 CENTRAL AVE.
ELECTRIC starter work. Platinum repaired. Medical electrical repairing.

IF YOU want an automobile, write me, or better still, tell me what you can afford to pay I will find it for you, at 1, 2 or 3 o'clock. James Mayfield, Aragon Hotel Atlanta, Ga.

FOUR-PASSENGER Maxwell auto, good condition and fully equipped with windshield, electric lights, speedometer, etc. Price $250 cash. C. H. Sims, 230 Empire building. Ivy 1184.

AUTOMOBILES

FOR SALE.

A RELIABLE 5-cylinder, 4-passenger Maxwell, two top, storm curtains, tools and extra tire, $350. Cash or trade. Will demonstrate. Main 4149.

ONE 40-H. P. Velie touring car; one 18-H. P. Overland touring car, recently bargains in used Studebaker cars in cream of condition. Phone or call at 1108 G. M. Grant Bldg. Tires still.

1914 QUICK gets 4-passenger auto; new tires, new top, new paint; excellent running order; $175. Ivy 2012.

FOR SALE—Robbelt Mitchell 5in and repaint Mitchell Four. Mitchell-Lewis Motor Co., Atlanta Branch, 76 Peachtree St. Ivy 6767.

BEAUTIFUL electric coupe at sacrifice; perfect condition; Address D-118, Constitution.

FOR SALE—1 new Ohio electric and 1 upholstered Ohio electric car; bargains. Ohio Electric Sales Co., 469 Peachtree. Ivy 4127.

IF YOU don't see what you want used car call (Gasten) 225 Peachtree. Phone Ivy 1372.

FOR SALE—Interstate, 6-passenger, 1913 overhauled; new tires, electric lights, speedometer; cost $2,500. Bargain. Call Ivy 7885-J, Mitchell street.

ELECTRIC roadster; new batteries, in perfect condition. Also rectifier for charging. $175. Ivy 2012.

HIGH-GRADE touring car, rare bargain. Owner, Main 5149.

WANTED.

WANTED—Second-hand roadster automobile, 1913-14 model. Must be cheap for cash, for cash. State specific price, make and model. Address D-124, Constitution.

WANTED—Electric coupe, Detroit preferred. Trial test by check. Ivy 6700.

SUPPLIES—ACCESSORIES.

NOW IS THE TIME
To Have Your Car
REPAINTED
And This Is the Place
LET US MAKE YOU A PRICE.
WHITEHALL GARAGE
444 WHITEHALL ST.
Main 4064. Atlanta 1306.

AUTO FENDERS TANKS

HOODS, ETC. made to order. Also repair work. HOLLIDAY SHEET METAL CO., Edgewood and Piedmont ave. Phone Ivy 1815.

AUTOMOBILES REPAINTED

TOPS recovered and repaired. Wheels, axles and springs repaired. High-grade work at reasonable prices. SMITH & SMITH, 120-122-124 AUBURN AVENUE.

SAVE MONEY—PAY RENT
ON YOUR OLD BEARINGS

DON'T throw your old bearings away. Send them to us and we will make them as good as new. Southern Bearing Co., 49 Milledge Ave. Ivy 1911.

TRAVIS & JONES

AUTOMOBILE repairing. See us before having your car done. Prices reasonable. Work absolutely guaranteed. 36 James St. Third Nat'l Bank Bldg.

THE TROUBLE CO.
ROBERT ALLEN and G. A. STERIDGE.

ELECTRIC cars, rectifiers and battery work. Phone Main 3167-J. 443 Central avenue.

E. E. DODSON BROS. CO.

HAVE your automobile repaired the right way. 10 Ivy street.

IF YOU HAVE carbon troubles, use Crimo. Sold under guarantee. 1140 Fourth Nat'l Bank Bldg. Phone Ivy 8317.

THE METAL WELDING CO., 178 S. Forsyth st. Phone Main 4988. Atlanta 1988.

FOR $25.00cor portable garages write Portable Garage Co., Dallas, Texas. Agents, $10 Grant building, Atlanta, Ga.

ATLANTA RADIATOR CO.
Automobile Radiator Work Exclusively.
Call Ivy 7456. 16 Ivy Street.

FOR SALE—Miscellaneous

SECOND-HAND PRINTING MACHINES

$50 California cameo, cost $85; sale price $30. 10-inch cameo, cost $125; sale price $50. Cable price $60.

Two 10-inch cameos can gallopn, up to three colors.

10 wonnaga double frames, cost $5.50; sale price, $2.75.

15 double iron frames, holding 13 cases, cost $17.50; sale price $8.

One proof press, will take a three-column form, cost $75; sale price $45.

Two stones and one stand to hold them. Cost $50; sale price $25.

One wooden case rack, holds 56 full-size cases. Cost $5; sale price $2.50.

This material will be sold in lots to suit. Pay your own transportation.

THE CONSTITUTION,
ATLANTA, GA.

SAFES

BOUGHT, sold and exchanged. Bank safes, vault doors. Combinations changed.

BANKERS' SAFE AND VAULT CO.
No. 25 East Mitchell Street.

Nitrate-Soda Bulk Acid

PHOSPHORIC ACID. Muriate Potash. Sulphate of Potash. Sulphate of Ammonia. Nitrate of Soda. Meal, Hulls and Coal at wholesale in bulk cars. Write, phone or telegraph Fertilizer Agent, 415 Atlanta National Bank Bldg.

LOFTIS has just handled over 1,000 cars of salt in America for $25 now, cut to fit your own business. Call in my soap user personal supervision. See my equitable terms. Tom Weaver, Tailor, 153 Peachtree street.

MADE-TO-ORDER $15 HOMESPUN HIGH grade pure wool suits made within 5216. No. 11 Calloway Bldg. 1062 Forest National Bldg. Phone Ivy 1372.

WE HAVE a very nice assortment of second-hand office and store fixtures and office furniture at 5 N. Broad st. Foote & Davies Company.

KEWANEE air pressure water plant with 1,000-gallon tank and all appliances, in-cluding pump, complete. Also 10-inch wood, tile, well phone Dec. 757.

FOR SALE—Thoroughbred famous blue grass Tennessee-Jersey country butter by parcel post, express at 35c per pound. Wartrace, G. E. Slater, Wartrace, Tenn.

ATLANTA SAFE CO.
Bargains in New and Second-hand Safes, Vaults and Vault Doors. Atlanta 4316. Main 4994.

WE HAVE ANYTHING you want. Let us save you money. Lincoln Auction Co., 91 Decatur, Bell phone M 1434, Atlanta 2235.

SECOND-HAND gasoline engines, all sizes, 2 to 50 H. P. Atlanta Machinery Co., 56 Decatur st. Ivy 1371.

NEW Shannon meat box, 42x, 2 feet high, at great sacrifice price, at 346 Decatur St. Atlanta 1346.

FOR SALE—One nine-column adding machine, in good condition. Apply Atlanta Office Highland avenue, Atlanta.

FOR SALE—Fine lot of clay peas, $2.50 per bushel. F.o.b. Robertstown, Ga. C. Robertstown, Ga.

FOR SALE—Two (2) seats, 10ft. row, cushion and back, leather upholstered, $10 each. Seatings and Saturday night. Call Main 4449.

FOR SALE—We want to buy all kinds of second-hand machinery. Write us. Ivy 6700.

B. A. Roney & Co., Memphis, Tenn.

COAL by the ton. Special lots a specialty. C. B. Smith & Co., 22½ Decatur street.

FOR SALE—Second-hand typewriters. Main 1187. P. O. Box 1172.

SAFES—Second hand, guaranteed. Phone West or Main 1326.

WANTED—Miscellaneous

WE PAY highest cash prices for anything. Phone household goods, furniture and pianos. Atlanta Loan & Jewelry Exchange Company, 51 Decatur street, Atlanta 2266. Ivy 1372.

JACOBS AUCTION CO. will buy anything you have to sell, cheap or dear; pay the highest cash price. Call Atlanta phone 2235. Bell Main 1434. 91 Decatur street.

WANTING SOAP FEAR all varieties. Send samples; state quantities offered and lowest prices. Soap Dept. of Co., Memphis, Tennessee.

WILL buy, tear down and remove old houses at once. H. D. Wellons, 111½ S. Broad st. Phone M. 1217, Main 3171.

WANTED—Two balcony chicks to "Mme. Butterfly." Phone Main 3167-J.

WANTED—Advertising current Tourbladed cutting fans. Main 3117; Atl. 2944.

WANTED—Money

WE can invest your money for you on first mortgage, high-class improved property. It will not run 1 and 5 years.
TUPMAN & CALHOUN.
Seventh Floor Empire.

WANTED—$6000 straight five-year loan on city property worth $12,000; will pay 8 per cent commission and 8 per cent interest. Address M-132, care Constitution.

MONEY TO LOAN

THE PRUDENTIAL INSURANCE COMPANY is now accepting loans on high-class Atlanta property at 5½, 6 and 6½ per cent. Prompt and courteous attention.
CHAS. H. BLACK,
Real Estate Loan Agent.
210-211 Empire Building.
Phone Ivy 111.

MONEY TO LOAN—We have a good deal of home funds that we can place promptly. Can lend on 5 years' straight, or monthly payment plan. Also money for purchase money notes. Foster & Robson, 11 Edgewood avenue.

Do you need money?
Confidential Quickly
Strictly private.
$5 to $50 Months
Loans Money
Call
Gem Jewelry, Gold
and Silverware
Loweet Rates Charges
Most Liberal Plan.

SPECIAL HOME FUNDS

TO LEND on Atlanta home or business property. Loans promptly advanced to builders. Write or call.
S. W. JACKSON
24 SOUTH BROAD STREET

MONEY TO LOAN—At 6, 7 and 8 per cent on Atlanta residence and suburban real estate in sums of $1500 to $25,000. Also on business property, any amount desired. Duncan & Dye, 607 Fourth Nat'l Bank Bldg.

WE HAVE $250,000 in bank for first mortgage loans on Atlanta property, payable semi-annually or annually; $45,000 first mortgage funds. HOLLIDAY & WILSON, Randolph Loan Co., 219 Healey Bldg. Ivy 1815.

MONEY TO LOAN—Have on hand money to loan on good real estate security. Purchase money notes bought. Mrs. Frances Quillian, 214 Gate City Bank Building. Main 1895.

LOANS ON REAL ESTATE—We buy purchase money notes, short time loans for banks in sums of $1500 to $25,000. Atlanta Mechanics' Banking and Loan Company, 320 Peachtree street, Phone Ivy 5284.

MONEY FOR SALARIED PEOPLE

AND OTHERS upon their names. Cheap rates, easy payments; confidential. Tolman, 325, 320 Austell Building.

FARM LOANS—We place loans in any amount on farm lands in Georgia through the Southern Mortgage Company. Healey Building.

WE have $10,000 at 7 per cent for good first mortgage loans. Martine & Jones, 501-3 Silver Bldg. Main 836.

MORTGAGE LOANS made on first-class improved property. Call Ivy 6700 and get in touch with us." Greene Realty Co., 812 Empire Bldg.

6 PER CENT LOANS on Atlanta property; no delay. Neal Loan & Banking Co., 1108 Healey building.

WANT TO LEND on city property. W. C. Alston, 1216 Third Nat'l Bank Bldg.

FARM LOANS made by H. C. Smith, 702 Fourth National Bank building.

GEO. L. WORD, 1114 HEALEY BLDG. LOANS ON ATLANTA REAL ESTATE.

LOANS—$25 and up, on furniture, pianos, guarantee no removal. Ivy 6700. Bank.

MONEY to lend on improved real estate. C. C. McGehee, Jr., 612 to 624 Empire bldg.

LEGAL NOTICES.

THE City of San Antonio will receive bids for thirty-five thousand to one hundred thousand square yards of the following paving materials: Four-inch standard vitrified brick, 3-inch and 2½-inch vertical vitrified fiber brick, 2½ and 3½-inch unmoulded long leaf yellow pine blocks. Address City Clerk, City of San Antonio, Texas.

The public is hereby notified not to trade for or buy a certain note given by me to Mrs. Jones for $25.00 each, dated December 11, 1913, March 15, April 15, May 15, February 15, March 15, April 15, May 15 and July 15, 1914. All made payable to the National Trust Company, signed by Arrowood, President, and signed by J. M. O. Denmark, Cashier, Atlanta, Georgia. Consideration, Gas. The consideration of said notes never passed to the undersigned and notes never delivered to him. Will not be responsible for same after this date.
J. M. O. DENMARK, Sr.
St. Paul, N. C.

SEED AND PET STOCK

H. G. HASTINGS & CO.
SEEDS, PLANTS AND POULTRY SUPPLIES.

BELL PHONE: Main 3992. Main 2563. Atlanta 2563.

THE SHRINERS are coming in a few days and all Atlanta folks will want their yards looking fine, and now is the time and time to fix them up, and Hastings' is the place to get everything. We have the finest lot of bedding plants in the city. Cannas, Coleus, Geraniums, Vinca Vines, Heliotrope, Verbena, in fact, most any plant grade you may want. Also two for 15 cents. Don't fail to plant a few.

WHOM ARE you buying your chicken feed from, and seed for planting? That is more than any firm in Atlanta, so that is pretty much what we handle in this line, and that why we deliver our orders promptly. Give us a trial order and see for yourself that we have the best feed that you have ever used.

WE ARE also agents for the famous line of Poultry Remedies, the oldest and best line on the market. There are only two pages of Pratt's Poultry book, 100 pages of good dope. Free for the asking.

DON'T LET the lice and mites get a start. Begin right at once with Pratt's Lice Powder and spray the house, dropping boards and roosts with Pratt's Disinfectant. If you will use these preventives, you won't have them pests.

MISCELLANEOUS

GREEN GROUND BONE

for chickens; ground every day. Campbell Bone, 83 Decatur street.

PLANTS AND SEEDS

CELERY PLANTS.

Nancy Hall, per 1,000 ..... $1.50
Yellow Yams, per 1,000 ..... 1.25
Early Yams, per 1,000 ..... 1.25
Porto Rico Yams, per 1,000 ..... 1.25
Delivered in Atlanta. Will be loaded on my farm on Gordon road, near Atlanta. Can fill orders promptly.
E. L. FLORENCE.
Phone Main 3167-J.

We carry a complete line of field, garden and flower seeds; also of Bermuda bulbs. Millan, Atlanta 1306. Main 4064.

EXTRA fine tomato plants, $1.50 per 1,000. Atlanta Floral Co., 27 Peachtree.

DOGS

FOR SALE—Two Lewellyn setters, male, two years of age. One English pointer, 2½ years old; all of the above dogs registered; good for single birds as well as coveys. First $150 gets all of them. Also one pedigreed English pointer and Lewellyn setter puppies, 6 months old. Price for males. Joe F. Worsley, Box 1x, Macon, Ga.

HORSES AND VEHICLES

FOR SALE—Stylish, gentle mare, good traveler, weight about 1,200 pounds. Also horse weight about 1,000 pounds. Also harness well suited for buggy. Call Ivy 7199-L, 410 Empire building.

FOR SALE—Sound, gentle pony, handsome, $50; good work horse, $85; five-year-old mare, 6 years old; large mule, $35. Vittere Stable, 169 Marietta street.

ONE good medium-size mule for sale. Ring Ivy 2969 or Atlanta 2969. Apply at 94 Lake ave.

FOR SALE—PUREBRED ALL-KINDS. Write your wishes to J. F. Frank, 104 Fourth avenue, North, Nashville, Tenn.

FOR SALE—Top wagon and new harness, $22. Whitehall street.

BUSINESS AND MAIL ORDER DIRECTORY

AT AUCTION.

FURNITURE, household goods office fixtures, and, in fact, everything you want. JACOBS AUCTION CO.
91 DECATUR STREET.
Near Kimball House. Bell phone 1434; Atlanta 2235.

A MINUTE MESSENGER.
Always On The Minute
MILLER'S
ABSTRACT AND TITLE INSURANCE.
ATLANTA TITLE AND TRUST COMPANY. ABSTRACT COMPANY, ground floor Equitable building. Main 4482.

BANKS.

AMERICAN NATIONAL BANK
Atlanta, Georgia.
Capital and surplus $1,200,000.
Oldest depository institution in the City.
FOURTH NATIONAL BANK OF ATLANTA
Cash on hand, $2,000,000. Surplus $250,000.

CEMENT FLOWER BOXES AND VASES.

PRETTY flower boxes on display at McMillan Bros. seed store. Broad street, Atlanta.

CONTRACTORS AND BUILDERS.

QUEEN & NEILL
CONTRACTORS AND BUILDERS. 609 TEMPLE COURT BLDG. ESTIMATES CHEERFULLY FURNISHED. MAIN 816. Atlanta 1816.

W. R. HOLDER, Contractor, 501 Chamber of Commerce Bldg. Ivy 2144. Designing and repairing given prompt attention.

CONTRACTORS AND BUILDERS—Without any money put finished J. D. Gunter, M. 1188

CARPENTER WORK.

L. Y. CARTER, Main 1661, 1771. Store fronts, sash, doors work, etc.

DIETITIANS.

THE TROUBLE CO.
MFGRS. of rectifiers and chemical appliances for electrical work. Ignition batteries. Repairs on storage batteries of all kinds and electric car wiring. Phone Main 1572-J. 443 Central avenue.

ELECTRIC AND WATCH REPAIRING.

WATCHES cleaned and guaranteed one year, $1. Mail orders given prompt attention. Phone Ivy 2144. Gresham, at Allen Pierce & Co., 5 Whitehall street.

DAIRIES.

PEACHTREE DAIRY
812 PEACHTREE. Cream, sweet milk, buttermilk. Organic fire passenger boys. Bell phone Ivy 1812.

FURNITURE REPAIRING.

THE DAMERON REPAIR CO.
483 Peachtree.
Furniture and chairs repaired and reupholstered. Ivy 2144. A specialty. Phone W. 243-L.

HORSESHOEING & BUGGY REPAIRING.

Electric welding. Bell phone Ivy 5284.

174 Peters St. Rubber Tiring. At. Ph. 1842.

HATTERS.

OLD HATS MADE NEW—Satisfaction guaranteed. Mail orders given prompt attention. ATLANTA HATTERS, 20 E. HUNTER STREET.

JEWELRY RE-SETTING.

CROWN JEWELRY CO.—74 Whitehall, next to Vaudette theater. Repair watches and jewelry. Good and reasonable and pays top notch highest price for your old gold and silver.

Dunaway Bros. Silver Platers. We buy old gold and silver. 37 Walton st.

MATTRESS RENOVATING.

I RENOVATE mattresses, $1.—I re-cover mattresses, $2. All kinds of furniture repaired. Work guaranteed. Ivy 2888-J. Harnett & Osborne avenue.

CAPITAL MATTRESS CO.
Pryor, Main 2138-J. We do best work at lowest prices. Give us a trial.

MONUMENTS.

CHEROKEE Marble and Granite Works, M. 1808, Atlanta 1808. 1 Forsyth street.

MOVING, PACKING AND SHIPPING.

PACKING, shipping and moving vans. We remove, pack and ship your goods. Phones Ivy 7698-J. Atlanta 1256. 149 Spring St.

MULTIGRAPH

There are Thousands of Reasons Why You Should Use Constitution Want Ads—They are the Thousands Who Read These Pages Daily

BOARD AND ROOMS

ASK THE CONSTITUTION WHERE TO LIVE

A FREE BUREAU of boarding and rooming house information. If you want to get a home, board or room—rooms in any part of the city or suburbs, call The Atlanta Constitution. We will be glad to help you get what you want.

Third Floor Constitution Building.
Main 5000. Atlanta 5001.

NORTH SIDE.
A Modern Family and Tourist HOTEL
ELECTRIC LIGHTS and steam heat throughout; 75 rooms, single or en suite; 50 rooms with private baths. Ansley Park car passes door. Rates $1.50 a day and up. Free baths on all floors.
PEACHTREE INN
891 PEACHTREE STREET.
Under new management. Clark and ball boy service night and day. Phones Ivy 6189, 61.

BELLEVUE INN
NICELY furnished single or double rooms, steam-heated, with or without meals. 87 East Third. Ivy 1393-L.

PRIVATE residence, 538 Peachtree, with two furnished and garage, has been revarnished and newly fixed, a few select people can find a home with all modern conveniences with private bath and without. Ivy 2558-J.

TWO lovely rooms with private bath in new north side home, will rent with board to refined young ladies, gentlemen or couples; with board, at reasonable price. Address A. N., care Constitution.

DELIGHTFUL newly furnished rooms, best table, 10 minutes to city by 5 car lines. 18 Pence de Leon ave. Phone Ivy 5436-J.

GOOD CHRISTIAN HOME for girls, reasonable rates; references required. Tabernacle Dormitory, 87 Luckie street.

ROOM AND BOARD for couple or men of refined taste; a vacancy now. Ivy 5001-L.

ANYONE desiring clean rooms and appetizing table can find same at 121 Ivy. Ivy 4631.

BEAUTIFUL room for 2; also single room for Baptists. Ivy 2468-J.

FRESH air, milk and butter; delightfully cool room, in suburbs; on car line. Decatur 276.

FINE meals, delicious desserts, varied menu, bread served hot during meals; best cook in Atlanta. 219 Peachtree. Ivy 898.

DELIGHTFUL room, with or without private bath, also very best meals by day or week. 21 E. Linden st. Ivy 152.

$60 PEACHTREE ST.—Shriners, attractive double and single rooms; automobile. Ivy 1552-J.

766 PEACHTREE ST.

LARGE front room, dressing room with lavatory; board. Ivy 2776-J.

ROOM and board in a nice modern Inman Park home for three young men or couple, private family. Ivy 5956-J.

SHRINERS! Four cars obtain select board $5 per day. 76 Forrest ave. Ivy 1182.

SHRINERS may obtain delightful rooms, excellent meals, good location. Ivy 7775-J.

CAN accommodate four Shriners with board and room in private home. Ivy 2329-J.

SIX Shriners can obtain splendid room and board. Ivy 4165.

TWO young men for large front room and board. 75 de Leon ave. Ivy 1648-J.

ROOM and board in private family. 70 North Jackson st. Ivy 5298-L.

SHRINERS obtain splendid board, nice rooms. 12 W. Baker. Ivy 7648-J.

NICE rooms, splendid board at 15 East Baker. Ivy 7965-J.

SHRINERS—Lovely rooms, good board, 7 West 8th St. Ivy 2358-J.

SOUTH SIDE.
THREE handy rooms, gentlemen; every convenience; good board. 138 Richardson St. Main 8815.

BRIGHT, FRESH rooms, home cooking, $5 per week. 55 Nelson. Atlanta 5506 F.

LISTEN—Extra nice rooms, with or without meals. $60 South Pryor street. Main 2466-L.

NICELY for rooms, with board; close in, gas; only $20 E. Mitchell st.

STRICTLY exclusive board. Miss Crook. 67 Capitol square, opposite state capitol.

SHRINERS can get dandy rooms, good meals. 5 Cooper street. Main 1814-J.

202 RAWSON STREET

LOVELY board and rooms. Main 4737.

HOMELIKE board and room for two. Rawson. Main 4238-J.

TABLE BOARDERS wanted; meals. 33 Cooper street.

BRIGHT, fresh rooms, home cooking. 55 Nelson street. Atlanta phone 5506 F.

SHRINERS! Can accommodate 5 to 15 Shriners. Meals. 87 East Fair street.

NICELY furnished room and board; reasonable rate; close in. 352 S. Pryor st.

ATTRACTIVE room and board; private home. 34 1/2 per week. 51 Fairwell. Ivy 4.

ROOM AND BOARD at moderate rates; close in. 286 Whitehall st. M. 5482-J.

WANTED—Board—Rooms

BY YOUNG man in private family within walking distance of postoffice; sending state location and terms first letter. Address Drill, Constitution.

WANTED—Room and breakfast in private suburban home; must be reasonable; state terms in reply. Address B-121, care Constitution.

RESORTS—Summer and Winter

OCEAN CITY, N. J.
FAMOUS HOTEL BRIGHTON
Center social life of Ocean City.
Light airy rooms. Unexcelled bathing. Ideal family resort. Opens June 24th. R. R. SOOY, Proprietor

FOR RENT—Housekeeping Rooms

NORTH SIDE.
A LARGE, beautiful for front room, running water for light housekeeping. 256 Peachtree.

NICELY furnished front room and kitchenette, second floor; reasonable. 256 Peachtree st. Ivy 4238-J.

TWO nicely furnished connecting rooms for housekeeping, 61 Forrest ave. Ivy 6174.

THREE desirable furnished rooms on Inman Park to Clifton car. Ivy 5091-J.

SOUTH SIDE.
FOR RENT—Cozy cottage bed rooms and kitchen furnished complete for housekeeping. Cheap to middle aged couple. 5-room cottage, good neighborhood. Call 72 E. Fair street. Main 3153-J.

FOR RENT—Rooms

ASK THE CONSTITUTION WHERE TO LIVE

A FREE BUREAU of boarding and rooming house information. If you want to get a home, board or room—rooms in any part of the city or suburbs, call The Atlanta Constitution. We will be glad to help you get what you want.

Third Floor Constitution Building.
Main 5000. Atlanta 5001.

FURNISHED—NORTH SIDE.
THE PICKWICK
NEW THROUGHOUT AND FIREPROOF
Steam-heated rooms with connecting baths. Convenient shower baths on each floor. 17 Fairlie st. Near Carnegie Library.

THE EDGEWOOD
NEW, modern; all outside rooms. The coolest and cleanest place to stay; 5 minutes' walk from Five Points. Rates very reasonable. 204 Edgewood ave. Ivy 4294-J.

GENTLEMEN—Delightful room for summer; every convenience. Linden Court. Ivy 481.

ELEGANT rooms for Shriners; every convenience. 666 Washington street. Main 2384-J.

LARGE BEAUTIFULLY FURNISHED room, suitable for gentlemen or couples. Call Ivy 6181-J.

DELIGHTFUL front room in refined north side private home, every convenience, excellent meals near. Ivy 1264-J.

FOR RENT—Rooms

FURNISHED—NORTH SIDE.
FOR RENT—Large front room, well ventilated. All conveniences; newly furnished. Apply Apt. 4, 12 Capitol place.

FOR RENT—Nicely furnished room, in private home, with or without board. 348 Myrtle, or call Ivy 2134-J.

SHRINERS can obtain lovely rooms at 19-21 West Cain st. Ivy 5440.

FOR gentlemen front room, private entrance, close-in apartment. Ivy 2295-L.

FURNISHED room, private bath. Continuous Ac. Ivy 4128, night; 2 blocks car.

PLEASANT furnished room in good location. $18. 42 S. Fourth st.

GENTLEMEN—Rooms in all conveniences, one block postoffice. 24 Cone. Ivy 6182.

SHRINERS can obtain several nice rooms at 107 Ivy street.

LARGE, nicely fur. room, private bath. 64 Forrest ave.

FURNISHED—SOUTH SIDE.
FOR RENT—Nicely furnished, gentlemen, private family, highest references required. 424 S. Pryor.

FOR RENT—Nice y furnished rooms; also well furnished 2-room housekeeping apartment. Apply janitor, Frederica Apartment.

TWO nicely furnished rooms, close in; all conveniences. 236 Whitehall street.

NICELY furnished rooms, close in, private bath. Mr. Pitts, 2796 Rencher ct.

SHRINERS! Can accommodate 12 Shriners. Close in. 216 Whitehall street.

FURNISHED ROOMS. No. 88 East Fair street.

ONE nicely furnished room, every modern convenience. Call M. 2894-L.

FURNISHED—NORTH SIDE.
FOR RENT—Large front room, connecting, unfurnished room; private family; close in; suitable for two ladies; terms reasonable. Must be seen to be appreciated. Call 161 N. Jackson street.

2 OR 4 unfurnished rooms, near in, all conveniences. 161 Forrest ave.

UNFURNISHED—SOUTH SIDE.
ENTIRE second floor, three large rooms and store room for rent, suitable for light housekeeping. Ivy 1827-J. Rates reasonable.

KEEP OF HOUSE, 4 large rooms with private front and back porch. 339 Whitehall street. Main 3174.

CAPITOL AVENUE, four upstairs housekeeping rooms, $15; private bath; adults. Atlanta 8516.

TWO OR THREE unfur. rooms in private family, all conveniences. All. 8685.

UNFURNISHED—WEST END.
FOR RENT—Three desirable rooms for housekeeping; modern conveniences. Phone West 1906-J.

FOR RENT—Apartments

FURNISHED.
FAIRLEIGH APARTMENTS
TWO connecting rooms, with private bath, reduced rates, also two single rooms, with private porches. Call at 124 Spring street.

COMPLETELY furnished apartment on ground floor. West 1822.

UNFURNISHED.
EUCLID APARTMENTS
INMAN PARK, ideal location, one 3-room apartment, modern; will bed, seal safe. Call

FITZHUGH KNOX
CANDLER BUILDING.
APARTMENTS

ONE three, and one four-room apartment, steam heat, janitor service, nicely arranged. No. 4 Poplar Circle. Call Ivy 7024, ask for Miss Jenkins.

THE LAWRENCE—Two, three and four-room apartments; some only two rooms; all conveniences, and in walking distance. 110 Turner, No. 307, Apt. 4, 53 W. Peachtree place. Ivy 8086.

ELEGANT and complete, new Piedmont park, on Eighth side, new, private home, no children, something unusually nice for refined people; 4 rooms, sleeping porch, Hickerstein and big porches. Price $40. Phone Ivy 7179.

THE HALL, 183 Spring st., 6 beautiful first floor rooms; good surroundings; close in. Price right, with special inducement for summer. Smith, Ewing & Rankin, 189 Peachtree street.

DESIRABLE north side apartment to sublet, six rooms, beautiful location. Apply 47 Peachtree place or phone Ivy 5449.

607 WASHINGTON ST.—4 beautiful rooms, first or second floor. All modern conveniences and decorations. We offer these at summer rates. See them. They are fine. Smith, Ewing & Rankin, 189 Peachtree street.

$60 COURTLAND ST.—4 rooms; best close-in apartment in the city. $25.10. If you want a nice close-in home see them. Smith, Ewing & Rankin, 189 Peachtree street.

PIEDMONT PARK APTS.—We have a beautiful 4-room apt., 128 East Eleventh street, facing the park, nothing more desirable in the city. Smith, Ewing & Rankin, 189 Peachtree street.

CLOSE-IN APARTMENTS, three to seven rooms, furnished and unfurnished. Apply Charles P. Glover Realty Co.

$30 W. PEACHTREE, Apt. 901. Best location. Close in. Bathing beauties until September 1st. Phone Ivy 6083.

IF YOU want to rent your business property, see B. M. Grant & Co., Grant Bldg.

FURNISHED OR UNFURNISHED.
FOR RENT—No. 248 W. Peachtree street, front apartment, from May 15 to Sept. 15; partly furnished. Address ARTY, D., care Constitution.

FOR a apartment, see Pitsbugh Knox, 1018 Candler building.

NEW YORK
EIGHT-ROOM apartments, completely furnished, rent $75 for summer months; overlooking Hudson and entire upper Broadway cars. Further information address 24 West Eighty-first, East Side, Savannah, or Miss F. M., 329 West 82nd ave., New York City.

MORNINGSIDE DRIVE, highest, coolest part of Manhattan, 5 rooms, 2 elevators, telephone, excellent library, 2 bedrooms, bath, electric light, $40 monthly, 1 to 3 October 1, $75 monthly. Furnished. Address Box 1, Station O, Constitution.

SUBLEASE during summer. Modern seven rooms and bath, comfortably and completely furnished, including linen and silver; two blocks Morningside and Riverside drives, 10 minutes Riverside, $180 per month; maid if desired. Address promptly, F. C. Lafarge, 258 W. 113th st., New York City.

FOR RENT—Houses

FURNISHED.
FOR RENT—One 5-room furnished bungalow from June 1st. Call Ivy 245.

UNFURNISHED.
102 IVY ST.
$6 ROOMS and close in, for a rooming and boarding house this cannot be beat.
FITZHUGH KNOX
CANDLER BLDG. IVY 6448.

$15.00 PER MONTH—Four-room cottage, with screens, newly limed and newly painted; new toilet and bath; about 200 yards of Marietta street car line, very desirable for railroad man. Ware & Harper, Ivy 1766. 124-125 Atlanta National Bank building.

FOR RENT—North side home; practically new, 9 rooms, 3 sleeping porches, electricity, gas, laundry room, MEYER'S room, garage and good garden, vegetables and growing. Vacant after May 15. Rent reasonable. Address F. W. P. C. Box 246, City.

$25 PER MONTH—Nine-room house, best part of Forrest avenue, in acceptable party only; newly papered and painted inside, gas and electricity. This is a very cheap rental. Ware & Harper, Main 1766. 124-125 Atlanta National Bank building.

FOR RENT—4 camp cottages for the summer; 16 to 18 per cottage; 12 miles out of Atlanta; Seaboard and Southern station; good schedules, fishing and bathing; fine auto road. Also pastures. Address D-129, Constitution.

255 W. PEACHTREE ST.—Corner W. North ave., 12 beautiful rooms. Will lease 16 months at $65.00. Suitable for rooming house. Splendid condition. Smith, Ewing & Rankin, 189 Peachtree street.

GET our Weekly Real Bulletin. We move convenient stove or kitchen on each floor. FREE, this notice. John Woodside, the Renting Agent, 12 Auburn avenue.

MOST desirable north side 5-room apartment on third floor, all modern improvements; open on four sides, two porches, rent very moderate, until September 1, with privileges of releasing it. Ivy 6979-L.

CORNER HAMPTON and West Tenth streets, one 7-room house, $30, and a bargain, through the summer. H. C. Harper, National Bank Yards. Main 833 or Ivy 4089.

695 PEACHTREE ST.—The best home offered for rent on the street. No place for rooms. 4 magnificent rooms, 2 baths. We offer to good parties at a low rental. Smith, Ewing & Rankin, 189 Peachtree st.

788 PIEDMONT—Nine rooms, will decorate rooms and lease at $60 per month; garage and servant's house; a good proposition here. Smith, Ewing & Rankin, 189 Peachtree St.

FOR RENT—Houses

UNFURNISHED.
OUR weekly rent list gives full descriptions of anything for rent. Call or write us or we mail it to you. Forrest & George Adair.

$3 W. NORTH AVE.—Well repaired 8-room house, 2 bath, 2 servants' rooms and garage. We offer for rent at $65 per month or $720 for 10 months. Smith, Ewing & Rankin, 189 Peachtree street.

CALL, write or phone for our Rent Bulletin. Edwin P. Ansley Real Estate Dept., second floor Realty Trust Bldg. I. 1466, Atl. 262.

NICE, attractive 6-room bungalow for rent, or owner will trade with desirable couple. Mrs. Gardner. Ivy 5847.

7-ROOM cottage, 13 Cameron street, Lee street. $30. Will lease. Ivy 466, 340 Empire Life building.

BONDED apartments and stores for rent. Phone us and let us mail you a rent list. George P. Moore, 10 Auburn avenue.

IF WEST FOURTEENTH ST.—4 rooms, a modern home in this home section, it necessary us to pay standard charge and servant's room. $66 per month. Smith, Ewing & Rankin, 189 Peachtree street.

12-ROOM RESIDENCE; best part of West End. Peachtree. Ivy 6444.

FOR RENT—Houses, all parts of city. G. R. Moore & Co. 405-7 Silver bldg. M. 524.

FOR RENT—Stores

215 PEACHTREE ST.

STORE ROOM, size 30x90, right in the best business section; rent $150 monthly for any line, let us show you this.
FITZHUGH KNOX
Candler Building. Ivy 6444.

112 AND 114 North Pryor street, in Candler building. Each store room 22 feet front by 80 feet deep. Heat and water included in lease. Particularly desirable for high-class retail establishment, distributing office or real estate. Will rent together or singly. Attractive proposition to right party. Asa G. Candler, Jr., Agt., 122 Candler building. Phone Ivy 2274. See Mr. Wilkinson.

FOR RENT—One store room and lofts at 134, 136, 138 and 140 Whitehall street; also 60 E. Hunter street. Will be ready for occupancy by Sept. 15. Edgewood Ave. Both phones 262.

FOR RENT—Offices

FOR RENT—One of the large offices in the Atlanta National Bank building, up-stairs; cool and delightful, up above the dust and noise of the street; $30 monthly. Apply Insurance, D-114, care Constitution.

NICE suite of 3 rooms in Candler bldg., about May 16, which I will share with doctor or dentist. Write or phone Room 20, Dr. Arthur G. Hobbs.

OFFICES FOR RENT in Hurt building. Apply 1110 or phone Ivy 7266.

FOR RENT—Two fine offices in the Walton building. Main 1764.

FOR RENT—Desk Room

FOR RENT—Desk space with stenographic work and phone. The Atlanta Builders' Exchange, 1520 Candler building.

FOR RENT—Office space, desk and telephone. 406 Temple Court. Main 6181.

FOR RENT—Garages and Barns

FOR RENT—Garage at 314 Peachtree. John St. James, 415 Atlanta National Bank building. Both phones.

WANTED—Real Estate

WANTED—To buy from owner tract of land in Georgia suitable for cattle ranching. C. M. McAfee, 218 Walnut st., Cincinnati, Ohio.

PRICE property right and give me a short, exclusive listing. Ivy 5000, 1000 Empire Life building, Peachtree street.

OWNER—Have property with Greene Realty Co., Empire Bldg. We get tenants.

FOR quick sale, list your property with us. Ivy 4 Realty Co., 1 Peachtree street.

REAL ESTATE—Sale, Exchange

WILL exchange 408 acres improved farm in Stewart county; also a good six-room house with city conveniences, for improved farm within 35 miles of Atlanta. Will pay difference if any. L. Greenleaf, 96 White hall street.

SEE me for South Georgia Farms. Will exchange for city property. J. T. Hinbaugh, 408 Atlanta National Bank Bldg.

REAL ESTATE—For Sale

RESIDENCE DISTRICT.

BARGAIN on South Moreland avenue, in that beautiful woodland, less than one block from the car line, we have four fine lots, 16x250-ft each. Two fronting Moreland are worth $1,100 each, and the two in rear of these $750 each. Non-resident says sell all for $2,250, on easy terms. We can make a special price on each lot, if you don't want all of them.

ARNOLD & COMPANY
510-512-513 PETERS BLDG.
MAIN 1095.

APARTMENT SITE FOR SALE

LOT 40x150, one of the best places in town for close-in apartment. If you want this cannot be quick.

PORTER & SWIFT,
130½ PEACHTREE ST.
PHONE IVY 1297

BEAUTIFUL home, Myrtle street, best neighborhood, small cash payment, balance $80 per month, mortgage, certainly good thing. Ivy 3390 and Ivy 6446-J.

$7,500—HALF block Peachtree and Peachtree place, 6 rooms and sleeping porch, beautiful, modern home, furnace, hardwood floors, etc. Easy terms. Splendid investment. Porter & Swift, 130½ Peachtree street. Ivy 1297.

$6 WINDSOR STREET—Practically new 10-room, two-apartment, rent for $720. Price $8,750. What better do you want? See Lester or Gilbert, 308 Candler building.

$5,000—INMAN PARK, 6-room bungalow; hardwood floors, etc., lot 50x200, corner lot. Ivy 5248. J. I. Christian Co., 320 Kimball House Building.

REAL ESTATE—For Sale

RESIDENCE DISTRICT.

WHITEHALL LOT, 75x175, adjoining Whitehall Garage. Price below anything near it. See Gilbert, 304 Candler building. Ivy 6922.

NORTH SIDE—Ansley Park lot, 100 feet front, overlooking clubhouse, tennis courts, swimming pool and golf course. Charles J. Mets, 627-628 Candler Bldg.

WE HAVE several 5 and 6-room homes at bargain prices and easy terms. Can accept vacant lot as cash payment. Call "Milton," Ivy 395.

NICE lot, 42x140, small cash payment, balance $10 month. Kelly street, one block Mill street school. Gerner M. 5891-J.

SMALL STONE and 8-room dwelling, nice corner lot, all street improvements; only $3,350, for quick sale. Phone 4146.

IF IT is real estate you want to buy or sell, it will pay you to see Asa G. Greene, 54 East Hunter street.

FOR SALE—Lovely north side home. Will take automobile as part pay. Ivy 1527.

FOR SALE—Modern house, 6 rooms, bath and pantry, lot 64x144. 240 Park avenue. M. 2164-J.

IF YOU have real estate to sell or exchange go to 319 Healey building.

FOR SALE—24 acres land on Mowell Mill road and Wesley avenue, adjoining land of Hon. Hoke Smith and Colonel Albert Howell. Phone M. 813, or write E. J. 609 Temple Court.

$4,250—Howard st., Kirkwood, 7-r., 2 story house, corner lot, 112x200 feet, east front, bath, hot and cold water, easy terms. No loan. Christian Co., 320 Empire bldg. Ivy 5248.

KIRKWOOD—The best 6-room bungalow, lot 50x200, real cozy, for $4,500. Terms to suit. J. F. Glore, owner, phones.

FARM LANDS.
GEORGIA
FOR SALE—Georgia lands a specialty. Thos. H. Malone, 403 Nat. Bank Bldg., Atlanta.

SOUTH CAROLINA
FOR SALE—Two tracts, 2,500 acres of land, containing about 1,000,000 feet of timber nearly all long-leaf. The land is the very best in the state, yielding a bale of cotton to the acre without fertilizer. Price, $15.00 per acre. Apply, if interested, to the St. George Land and Investment Company, Yemassee, Beaufort county, South Carolina.

TEXAS
FOR SALE—Texas farm lands, large and small tracts. E. F. McDonald, Bay City, Texas.

REAL ESTATE—For Sale

GEO. P. MOORE REAL ESTATE AND RENTING 10 AUBURN AVENUE

LUCKIE STREET, $19,000.00
BETWEEN Spring and Cone, 20x80, without question a live one. There's a reason. Let us tell you about it. Twenty per cent cash, balance yearly for five years, 6 per cent.

WE HAVE LEFT ON KIRKWOOD AVE.

ONE 5-ROOM cottage with bath for $2,100, $100 cash and $20 month, no loan to assume.

PITTMAN CONSTRUCTION COMPANY
MAIN 4327. 205 RHODES BLDG.

$1,800—EAST LAKE SECTION

HERE'S YOUR CHANCE for a comfortable home only recently built, in desirable location, right at car line, nice homes all around, values steadily enhancing. Beautiful grove. Attractive terms. A genuine bargain. Note the price. Only $1,800.

J. R. NUTTING & CO.
REAL ESTATE—INSURANCE—LOANS
1001 EMPIRE LIFE BUILDING. PHONE IVY 5.

LOT 101 x 220

CORNER Highland and DeKalb avenues, running back to 20-foot alley. Small house on property. By moving house so as to face DeKalb avenue you can get two 50½-foot lots on Highland by 180 deep, giving you house and lot 40x101 on DeKalb. Profit in this and absolutely safe and sound place to put your money. Make us an offer. Water on street.

THE L. C. GREEN CO.
305 Third National Bank Bldg. Phone Ivy 2943.

MONEY ON HAND

TO LEND on first mortgage loans, also to buy first mortgage real estate notes.

LIEBMAN
Real Estate and Renting. 17 Walton Street.

INVESTMENT PROPERTY

ON IVY STREET, between Auburn and Houston, we offer you a 3-story brick apartment house, rented for $150 per month. If you have cash and wish to buy a bargain, take this up with us.

ARTHUR M. REID
IVY 6224. 1017 THIRD NATIONAL BANK BLDG.

CASH TO LEND

W HAVE $7,000 IN CASH to lend on good first or second mortgage notes. No delay if you have the goods.

WILSON BROS.
701 EMPIRE BUILDING. PHONE IVY 5812.

FOR SALE "GENTLEMAN'S HOME."

WITHIN 40 MINUTES' drive from business center of Atlanta. 12-room, 2-story English colonial dwelling, elegantly finished; 14-foot verandas, gas and water plant on place; improvements would cost today $15,000; 91 acres, land lies well; 4-mile frontage short road. You will have to see this to appreciate it. Going to sell. Want a proposition. J. A. Gifford, 61 Crew st.

WEST END PARK bargain, 43 S. Gordon street, $6,250; assume loan of $3,000; pay $500 cash and $40 per month; 8-room, two-story house, servant's room, garage, chicken runs, garden; spans lot 52x285 and level; built for my home. Address J. D. Hayes, 9 Peachtree street.

I OWN two houses and can't live in but one. Will sell the Capitol avenue 10-room home at a bargain; east front, shaded lot, 50x200 and dandy good house. Call Ivy 1864.

REAL ESTATE—For Sale

EDWIN L. HARLING

REAL ESTATE. 32 EAST ALABAMA ST. BOTH PHONES 1297.

PEACHTREE CIRCLE HOME—On this magnificent residence street, near Peachtree we have a lot 127x400 with one of the most modern and up-to-date 10-room 2-story, steam-heated houses in Atlanta. We offer this property for a quick sale for four weeks only for $18,000; one-third cash; balance to suit. Don't fail to see this at once.

INMAN PARK HOME—On Euclid avenue we have a modern 12-room, 2-story house; furnace heat, oak floors and every known convenience, lot 102x280. We offer this magnificent home for a quick sale for $8,500. We will take a small piece of property as part payment. If you are in the market for a home and have something to trade see us at once. This is a bargain.

SOUTH SIDE COTTAGE—On Fulton street, just off Washington street, we have a 5-room cottage on a small lot that we offer for a quick sale for $1,800; on very easy terms. This is the very best of cottages for the money, and we defy you to find a better one to be found in the city for our price and terms.

DECATUR, GA., HOME—On Candler street, near Agnes Scott college, we have a lot 200x200 with an 8-room house. We offer this piece of property for a quick sale for $4,000; $1,000 cash, balance to suit the purchaser. This is a pick-up in the way of a home

DO YOU WANT A HOME?

WE KNOW that there are numbers of people in Atlanta who really and truly what you want, and would resist any agent trying to force or insist on what you want, and would resist any agent trying to force or insist on your buying what does not suit you. Now, we are in the business of selling, renting and building homes; our aim is to give you just what you want, and we want you to come and tell us just what you want. Whether it be an elegant uptown place, a medium priced suburban home, or small acreage where you can keep cows, raise chickens and vegetables. If we have such a place on hand we will be pleased to show you same; if not, we will tell you frankly but will proceed at once to find it for you, if it can be found. Just tell us your wants; our aim is to fill them.

ERNEST PARKER CO.
1133 HEALEY BUILDING.
Real Estate. Renting. Building.

$650 CASH AND $30 PER MONTH

$4,500—WEST ONTARIO AVE. (West End Park). If you want to see a real swell little 5-room bungalow, with every convenience, look at this; has two sleeping porches, front and side porch; brick front; hardwood floors, new and a beauty. Nothing like it for the money.

TURMAN & CALHOUN
203 EMPIRE BUILDING

NORTH SIDE SMALL ACREAGE TRACTS

ON NORTH PEACHTREE (Dunwoody) Road, we have a few small acreage tracts that we consider the best buys in North Fulton county. This road is now being widened, regraded and paved, and runs directly alongside E. P. Ansley's new Ogleethorpe Park, which is now being rapidly developed. We believe there is a big profit awaiting the investor who puts his money immediately in these small tracts. Don't delay. Buy now.

J. R. SMITH & J. H. EWING
130 PEACHTREE STREET,
Phone Ivy 1513.

REAL ESTATE—For Sale

FORREST & GEORGE ADAIR

Auction Sale of Marietta Street
Property With Railroad
Frontage
On Saturday Afternoon,
May 2d, at 3:30 O'Clock

WE ARE going to sell the property formerly occupied by the Palmer Brick Company, subdivided into nine lots, fronting on Marietta street and extending back to the railroad.

Sidetracks are now on the property, and Marietta street has been beautifully paved from the center of the city out beyond the corporate limits.

I believe this to be the best railroad warehouse or manufacturing plant on the market, and invite the attention of all manufacturers and shrewd investors to this sale.

Terms are one-fourth cash; balance one, two and three years, with 6 per cent interest.

FORREST & GEORGE ADAIR,
AUCTIONEERS.

Rich's Good Morning!

The May Sale of Silks: That Notable Event

NEW SILKS---at prices one would never attach to silks holding the forefront of popularity, as are these.

RICH'S May Sale has so thoroughly established itself as the banner silk event of the year that its mere announcement is enough to crowd the Silk Store.

The sale this year, moreover, takes on a new high standard of excellence. We not only duplicate the silks from regular stock at cut prices; we also feature at sale prices silks richer and finer than anything heretofore shown.

The silks alone must tell their own story of beauty and exclusiveness. Both of our mammoth show windows are given over to part of the silks; the rest of them will be shown in the Silk Annex this morning at 8:30.

$5 Satins $2.65
—Magnificent brocaded effects in in wonderful color tones. 32 in.

$2 & $2.50 Silk Crepes $1.19
—Solid color grounds bestrewn with flowers. 28 full pieces.

$1.50 Silk Crepes $1
—Cantor crepe, crinkly and wrinkly and in high favor with its draping qualities. 40 pieces; black, white and colors.

$1.50 Silk Poplins 98c
—Silk and wool poplin; the beauty of silk united to the serviceability of wool. 40 inches wide. 83 full pieces.

$2.50 Princess Satin $1.29
—Imported from Zurich, Switzerland; wonderfully soft and supple. Solid colors and changeables. 38 inches wide.

$1.50 Chiffon Cloths 39c
—48-inch chiffons. One-half black, the other white or colored. Split into two widths of 24 inches, each width can be used for millinery trimmings, draperies or blouses.

$1.50 Emb'd Chiffons 95c
—Solid colors, self embroidered in neat allover spray patterns. 42 in.

75c Beaded Chiffons 29c
—White, gold or silver beads on black, white and colored chiffons.

85c New Foulards 55c
—spotproof of all silk foulards in new patterns. Black, white or colored grounds bestrewn with field flowers. Joney or cameo designs. 23 inches.

$1.50 Silky Crepes 79c
—Though the fabric looks to be all silk, the warp is cotton, thus insuring washing and wearing qualities.

$4 to $6 Novelties $2.25
—White silk crepes and crepe meteors with pompadour and spaced flower patterns. Rich Paris silks for exclusive evening gowns and wraps. 44 inches.

$1.50 Chiffon Taffeta 98c
—A soft, supple chiffon taffeta in black, navy, Copenhagen or brown ground with single, double or treble white stripes. 36 inches.

$1 Messaline 79c
—Yard-wide black silk messaline, soft and pliant. Our famous yellow edge; always retails over our counters at $1.

$3 Cascadeuse Silk $1.39
—Like crinkled satin with a shimmer over its surface that brings up the color tones wonderfully. Fifty full pieces. 40 inches wide.

$1.50 Ombre Chiffon 49c
—All silk chiffon in wonderful color tones that shade from deep shades into light. 40 inches.

Moving Day for 683 Spring Suits

All new styles—some shown tomorrow for the first time. Practically the entire stock included.

Pay
$14.75; Values to $25.
$19.75; Values to $35.
$24.75; Values to $45.
$39.50; Values to $60.

M. RICH & BROS. CO.

FEDERAL TROOPS QUIET COLORADO

As Soon as Regulars Reach Strike Zone the Warfare Ceases—Strikers Are Returning to Their Homes.

Denver, Colo., April 30.—With federal troops on the ground, conditions were quiet today in the Colorado strike zone.

State troops are being relieved by the regulars and the strikers are said to be dispersing. The federal soldiers now patrolling the Fremont county district and regular troops inspected the militia at Walsenburg tonight. Regulars will occupy the Ludlow district tomorrow and the national guardsmen from both Walsenburg and the Ludlow are expected to reach Denver by tomorrow night.

The strikers have surrendered no arms either to the militia or the federal troops. Leaders tonight were going among the hills of southern Colorado, urging the men to disperse and return to their homes, but, according to John Lawson, international board member of the United Mine Workers of America, they have not been told to give up their weapons.

"Men in all walks of life fought with the miners," said Mr. Lawson tonight, "but they will not oppose the federal troops. They would not have opposed the militia but for the gunmen affiliated with them. Now they are returning to their homes. The tent colonies at Ludlow and Forbes will be rebuilt."

"The guns are the property of our men," added the union leader, "and so far as I know they will keep them."

The immediate withdrawal of state troops from the strike zone and the speedy disarmament of mine guards are among the conditions named by the union leaders.

At the governor's office it was said an appeal for help had been received from Sheriff McAfee, of Weld county, who feared an attack by strikers on the mines in the vicinity of Frederick. A detail of 150 militiamen still is at Louisville.

Three miners from Routt county reported to Governor Ammons today that every man employed at the Oakdale mine near Steamboat Springs had received a threatening letter. No troops are stationed there.

REGULARS ARRIVE AND WAR CEASES.

Trinidad, Colo., April 30.—As the strike zone tonight strikers and militia who had battled intermittently in southern Colorado for ten days laid aside their rifles and slumbered. This was because Major W. W. Holbrook, commanding the Second squadron, Fifth United States cavalry, had brought some 300 regulars to Trinidad early today and announced that he was here to restore peace.

"We are not here to take sides between the strikers and their former employers," explained the major. "We are here to restore order. I have been assured of co-operation from the warring factions, and I am confident of our ultimate success."

Major Holbrook admitted that negotiations had been opened in connection with the disarmament of the strikers. He declined, however, to reveal the exact nature of the negotiations or the success with which they had been attended.

Asked if the mine guards would be disarmed he said:

"The guards, of course, cannot be disarmed just at present, with the property of the companies under their protection. The strikers, however, will be assured that the use of arms by the guards will be restricted. The guards must confine their activities strictly to protecting the property of their employers. They will not be permitted to molest the miners or their families."

The major said he would visit the site of the burned Ludlow tent colony in company with leaders of the miners to determine whether or not the strikers should be allowed to rebuild it. Strikers encamped near Berwind, near Pitkal, on the edge of Trinidad, will not be disturbed.

Major Holbrook explained that martial law had not been proclaimed, but that the civil authorities and the civil courts were exercising their functions.

ACTION IS URGED BY THE SENATE.

Washington, April 30.—Urging it was high time for the senate to take steps to stop the "inhuman proposition of Colorado mine owners arming thugs to shoot men, women and children like cattle in a herd," Senator Martine of New Jersey, today addressed the senate in favor of immediate action on his bill to make it a criminal offense to employ armed guards.

Senator Martine introduced the bill after the investigation into the recent West Virginia coal strike at Paint and Cabin creeks. He said today in the senate that "armed brutes" employed as mine guards were responsible for the setting aside of constitutional government in West Virginia, and even worse consequences in Colorado.

Senator Chilton took exceptions to Senator Martine's statements, saying West Virginia never had been in a state of lawlessness nor in such deplorable conditions as recently existed at Paterson, N. J.

Senator Martine's remarks were drawn out by a telegram on behalf of the Colorado strikers, presented by Senator Kenyon.

Senator Martine was reminded that federal troops have been ordered to Colorado by President Wilson.

"I understand that is true," said he, "but it was only after it was nearly to the point of slaughtering."

GENERAL STRIKE PROPOSED AS PROTEST.

Peoria, Ill., April 30.—The Illinois district convention of the United Mine Workers of America today adopted a resolution asking the international organization to request the American Federation of Labor to call a general strike throughout the United States in protest against the Colorado labor troubles.

$200,000 OFFERED TO AID STRIKERS.

Pittsburg, Kan., April 30.—The sum of $200,000 was today pledged to district No. 14, United Mine Workers of America, by the miners in the hands of John P. White, international president of the mine workers, today for use in behalf of the Colorado strikers.

OPERATORS REFUSE TO SETTLE STRIKE.

Denver, Col., April 30.—Nineteen coal mine operating companies of Colorado—virtually all within the state—today refused to consider a suggestion made by Chairman M. D. Foster, of the house mines committee, that negotiations for settlement of the Colorado mine strike be entered into in an effort to learn whether or not the strikers should be allowed to rebuild the tent colonies destroyed by fire at Ludlow.

This refusal was announced after a telegram from Mr. Foster had been sent to John D. Rockefeller, Jr., in New York, calling upon him to settle the strike by recognizing the union, had been received by the mining companies of this state. The telegram from Dr. Foster to Mr. Rockefeller read:

"William Green, secretary-treasurer of the International Mine Workers' union, handed to the statement that mine workers will waive any recognition of union or unionized camps. Are you willing to enter into negotiations for settlement of strike on that basis, and stop killing of men, women and children? I strongly urge you to do so, and believe the strike can be ended without recognition of the union, and all the other differences can be amicably settled. In my judgment, it is your duty to do so."

Mr. Rockefeller replied:

"Your telegram last night received. I am forwarding it to the officers of the Colorado Fuel and Iron company in Denver, who, with officials of other mining companies in Colorado, are the only ones competent to deal with the question therein referred to."

The Colorado Fuel and Iron company and eighteen other coal operating companies replied to Dr. Foster, in part, as follows:

"We cannot enter into negotiations of any character with the officers and agents of the United Mine Workers of America, who alone are responsible for the terrible reign of disorder and bloodshed which has disgraced this state, instead of it being our duty to do so, we conceive it rather the duty of the officials of the United Mine Workers of America, who called the strike, now to call it off. They can do so if they see fit and by so doing they will within an hour, in a great measure, restore industrial peace and prosperity to this state.

"In no event will the American people, who fully appreciate, permit twelve or fifteen hundred armed strikers to continue their unlawful efforts to prevent 10,000 law-abiding and industrious men from working for whom, when and upon such terms as they see fit."

MR. TULL C. WATERS FAILS TO EXPLAIN

To the Voters of Fulton County:

Mr. Waters fails to explain his withdrawal of convicts from important PUBLIC work and assigning them to the construction of a boulevard through the 200-acre farm of General Clifford L. Anderson (his chum on the county board) where they are now at work. They have to travel four miles from their camp to get to the boulevard and four miles back to camp, making a daily round trip which consumes one-fourth of their time.

Hasn't General Anderson about gotten his share of boulevards and avenues at the county's expense without Mr. Waters throwing in this one for good measure during the general's farewell year on the county board?

Instead of paving Whitehall street where it was recently regraded, this street being the main artery on the south side; instead of paving Cherokee avenue, which borders Grant Park; instead of resurfacing Ponce de Leon avenue, which is in a dreadful condition; instead of going ahead with the Butler street and Highland avenue sewer, and with the Ormond street sewer, which are menacing the health of large and populous sections of the city—

Instead of attending to these vitally important public improvements, Mr. Waters has scattered the convicts hither and yon in small groups, accomplishing no real results for the general public benefit, in an obvious wholesale attempt to catch votes.

What is his explanation?

Mr. Waters this year voted to pay Warren Bros. $47 per ton for asphalt, when last year asphalt was bought by the county for $25 per ton and less.

Mr. Waters as a county commissioner and chairman of the board is now advocating the employment of an employee of Warren Bros. as the county's asphalt paving expert, at $250 per month, when last year he bitterly opposed the employment of an INDEPENDENT asphalt expert.

Why is Mr. Waters so partial to Warren Bros.?

Mr. Waters contemptuously refers to the real estate men of Atlanta as "land gamblers."

This being his opinion of them, why does Mr. Waters at the same time put on the 1914 program the laying of 12,000 feet of water pipe at the county's expense to a subdivision owned by a private syndicate, the head of which is actively supporting him?

Respectfully,
OSCAR MILLS.

MORTUARY

Miss Lula Flowers, Norcross.

Norcross, Ga., April 30.—(Special.)—The many friends, acquaintances and relatives of Miss Lula Flowers here are sad on account of her death, which occurred today at the family residence on Peachtree road, near Doraville, Ga. The interment will be at Prospect church tomorrow afternoon after funeral services conducted by her pastor, Rev. V. E. Lanford. Besides her aged parents, Dr. and Mrs. George Newton Flowers, three brothers and one sister survive, namely, Dr. Ed Lamar Flowers, of Doraville, Ga., and Messrs. Dallas, of Doraville, Ga., and Dr. Arthur P. Flowers, of Atlanta, Ga. The funeral will be well attended from this place, deceased having been well and favorably known by many of our people.

M. Travis.

M. Travis, for years a leading citizen of Riverdale, died at his residence there Thursday afternoon at 1 o'clock. Mr. Travis was 70 years old. He was born near Jonesboro. He was a veteran of the war between the states. The funeral of Mr. Travis will be held from Pleasant Grove church Saturday morning at 10 o'clock. The interment will take place in the churchyard. Mr. Travis is survived by his wife and ten children, who are: W. G. Travis, of Ellijay; O. B. Travis, of Atlanta; M. O. Travis, of Birmingham; L. T. Travis, of Molina; C. Travis, of Aspercrest, Tenn.; Mrs. J. F. Milner, Mrs. O. Q. Mann and Mrs. J. M. Daniel, of Atlanta; Mrs. Hemperley and Mrs. D. H. McWilliams, of East Point.

Miss Lula B. Flowers.

Miss Lula B. Flowers died Thursday morning at 11 o'clock at her home in Doraville, Ga. She is survived by her parents, Dr. and Mrs. G. M. Flowers; three brothers, E. P. and Lamar Flowers, and Dr. A. P. Flowers, of Atlanta, and one sister, Miss Daisy Flowers. Funeral will be held this afternoon at 3 o'clock at Prospect church, and interment will take place in the churchyard. Those desiring to attend will take the 12:15 o'clock Southern train and get off at Chamlee, Ga.

A. Avery Austin.

A. Avery Austin, aged 21 years, died last night at 9 o'clock at his home in Decatur, Ga. He was a well-known druggist. Surviving him are his mother, Mrs. Fannie Austin, his wife and two children, one brother, J. A. Austin, and a sister, Miss Lucy Austin. Funeral will be held this afternoon at 3 o'clock at the residence, 35 North Church street, in Decatur, and interment will be in West View.

Mrs. Beavers, Lawrenceville.

Lawrenceville, Ga., April 30.—(Special.)—Mrs. Emily Beavers died rather suddenly Wednesday morning about 4 o'clock at the home of her son, Henry Beavers, in the lower part of the county. Mrs. Beavers was about 80 years of age and was a widow. She leaves several children.

Mrs. Alice T. Smith.

Mrs. Alice T. Smith, aged 49 years, died last night at 9:30 o'clock at her residence, 93 Pulliam street. She is survived by her mother, Mrs. E. J. Bearse; three children and two sisters, Mrs. M. F. Johnson and Mrs. P. E. Stephens, of Anderson, S. C. Funeral arrangements will be completed later.

R. M. Tidwell.

The body of R. M. Tidwell, who died suddenly in East Point Wednesday morning, will be taken to Roswell Friday morning at 9 o'clock for funeral and interment. East Point lodge, No. 217, Knights of Pythias, will have charge of the funeral.

Mrs. Lula Bell.

Mrs. Lula Bell, aged 45 years, died Thursday afternoon at 3 o'clock at a private sanitarium. The body is at the undertaking parlors and will be sent this morning to Quincy, Fla., for funeral and interment.

COURT OF APPEALS OF GA.

Judgments Affirmed.

Lamb, receiver, et al., v. Elgdon, from city court of Blackshear—Judges Mitchell, Bolling, Whitfield, Andrew & Eaton, for plaintiffs in error. Memory & Summerall, E. H. Smith, contra.

Brown v. State, from Morgan superior court—Judge Park. M. C. Reese, for plaintiff in error. J. E. Pottle, solicitor general, contra.

Black v. Fidelity-Phenix Fire Insurance company, from city court of Hazlehurst—Judge Strafford. Rambo & Wright, for plaintiff in error. A. H. Clay, contra.

Cochran v. State, from city court of Newnan—Judge Freeman. Wyatt & Stallings, for plaintiff in error. W. L. Stallings, solicitor, contra.

Hamby v. Tutt, from city court of Cressville—Judge Hardin. Reid & Reid, Culpepper, Jones & Hatchett, McLaughlin & Bell, for plaintiff in error. W. C. Wright, contra.

Myers v. Adams, from Berrien superior court—Judge Thomas. J. W. Powell, W. G. Harrison, for plaintiff in error. C. A. Christian, contra.

Williams v. State, from Lowndes superior court—Judge Thomas. Franklin & Langdale, for plaintiff in error. J. A. Wilkes, solicitor general, contra.

Harris v. Harris, from city court of Ogletharpe—Judge Greer. Jere M. Moore, for plaintiff in error. Jule Felton, solicitor, contra.

Stokes v. State, from city court of Hazlehurst—Judge Knox. Bennett & Swain, for plaintiff in error. J. Mark Wilcox, solicitor, contra.

Black, alias Smith, v. State, from Oglethorpe superior court—Judge Meadow. Hamilton McWhorter, Samuel B. Sibley, for plaintiff in error. Thomas J. Brown, solicitor general, contra.

Hansen v. State, from Emanuel superior court—Judge Rawlings. Enoch D. Logan, for plaintiff in error. R. Lee Moore, solicitor general, contra.

Cheek v. State, from city court of Houston county—Judge Hiley. C. B. Brunson, for plaintiff in error. B. E. Brown, solicitor, contra.

Dismissed.

Moody v. State, from Camden superior court—Judge Conyers. Thomas & Sibley, for plaintiff in error. J. M. Thomas, solicitor general, contra.

Shelnutt v. Sims, from Fulton superior court—Judge Pendleton. Kemper & Weaver, for plaintiff in error. Nash R. Dorsey, solicitor general, Lowry Arnold, solicitor, contra.

Jones v. State, from city court of American—Judge Harper. Cleland, for plaintiff in error. J. H. Williams, solicitor general, contra.

Rehearing Denied.

Pettigrew v. State, from city court of Macon.

"There are all sorts of people in the world, including the man who is sore because the train isn't wrecked when he takes out an accident policy before making a trip.

"I guess some folks do not get their prayers answered because they ask for more than the Lord has in stock.

E & W RED MAN

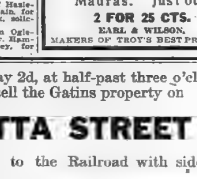

A perfect fitting V front collar. Vertical stripe Madras. Just out.

2 FOR 25 CTS.

EARL & WILSON,
MAKERS OF TROY'S BEST PRODUCT.

Next Saturday, May 2d, at half-past three o'clock in the afternoon, we will sell the Gatins property on

MARIETTA STREET

each lot running back to the Railroad with sidetrack facilities already in.

Call for plats. Terms, one-fourth cash, balance one, two and three years, with 6 per cent interest.

FORREST & GEORGE ADAIR

For Rent—Williams Street Residence
You will find at No. 46 Williams street, between Harris and Baker streets, a splendid 8-room, 2-story residence. Is in good repair. Close in. Rent $42.50 per month.
JOHN J. WOODSIDE
REAL ESTATE—RENTING—STORAGE.
PHONES: BELL, IVY 671; ATL. 618. 12 "REAL ESTATE ROW."

WEYMAN AND CONNORS
FIRST MORTGAGES ON ATLANTA REAL ESTATE
Established 1890 Trust Company of Georgia Bldg.

A Rare Opportunity
REAL BARGAINS in DESK CHAIRS, FILING CABINETS, etc., all in GOOD CONDITION.
This furniture was used by the Queen Insurance Company whose offices we have refurnished with ALLSTEEL Equipment and now have their wooden furniture for disposal.
Here is a chance to equip your office with high-grade furniture at small expense.
Phone Main 2600 and let us show it to you.
Ask for the FURNITURE DEPARTMENT
Foote & Davies Company
FIVE SECONDS FROM FIVE-POINTS

Country clubs are the city men's answer to life. The business builders of Atlanta have answered this need for out-of-doors with the "4-C's" club.
Brookhaven lots face their golf course.
There are big profits to be made here.
CHAS. P. GLOVER REALTY CO.
2½ Walton St.

GET A HOME
Buy a lot and I'll draw your plans and furnish specifications for everything. Can do it cheaper than anybody else in Atlanta. Have big stock of brick veneer, 2-story and bungalow house plans to make selection. Let me talk to you and I'll save you money.
FRITZ WAGENER,
Room 1206, Fourth National Bank Bldg., Atlanta, Ga.

For Sale---882 West Peachtree St.
Price, $11,000. Terms. Five-year mortgage for $4,000 at 6 per cent; balance cash and purchase money notes at 7 per cent. Garage with electric light and water; cement cellar, sleeping porch; newly painted and papered. Concrete terraces. Fruit and roses. See your agent or our attorney. V. A. Datcheler, 1010 Third National Bank Building

Money To Loan
We can make prompt loans at lowest interest rates on high-class Atlanta residence or store property.
DUNSON & GAY
408 TRUST COMPANY OF GEORGIA BUILDING.

JOEL HUNTER & CO., ATLANTA
CERTIFIED PUBLIC ACCOUNTANTS

NO CASH PAYMENT
Buy a home and pay for it like rent. Pay me $60 a month, with interest, and I will sell you my nice Juniper street home. No cash down. Address Excelsior, Box 84, Constitution.

TRIPOD PAINT
CLEAN UP AND PAINT UP
TRIPOD VARNISH
LET'S SHOW THE SHRINERS A SPOTLESS ATLANTA—THE TRIPOD PAINTS will beautify and preserve your property. They are made to stand our Southern climate and give best results.
The Tripod Paint Company
37 and 39 North Pryor Street. Phones, Bell M. 4710; Atlanta 406.

LODGE NOTICES

A regular communication of the Ver. D. Lucius Ledge No. 43, F. & A. M., will be held tonight (Friday), May 1, 1914, at 7 o'clock, in their hall, corner Gordon and Lee sts. The Fellowcraft degree will be conferred. All duly qualified brethren are cordially invited to attend. By order of
J. APPELL, W. M.
J. M. HUNNICUTT, Secretary.

A regular communication of Palestine Lodge, No. 486 Free and Accepted Masons, will be held in Masonic temple, Lee's Ferry, Saturday, May 2, 1914, beginning at 9 o'clock. All duly qualified visiting and resident brethren are fraternally invited. By order of
WILLIAM D. PRIPPS,
Worshipful Master.
DAVID E. SHUMAKER, Secretary.

A regular session of Georgia Lodge, No. 153, K. of P., will be held tonight (Friday) night, at 8 o'clock sharp, in K. of P. hall, in the Lowe building. Rank of Esquire will be conferred. Members urged to be on hand. Visitors welcome.
A. H. WIMBERLY, C. C.
J. S. LANIER, K. of R. & S.

Schiller Lodge, No. 71, I. O. O. F., extends to members of Schiller lodge are requested to meet at the lodge room, this (Friday) morning at 9 o'clock, to attend the funeral of our late beloved brother, Jacob Schane. Members of sister lodges invited to attend.
By order
SAM COHEN, N. G.
FRED HEILBRUN, Secretary.

E. A. Minor Lodge, No. 602, F. & A. M., will hold a regular communication in their temple on Alabama street, this (Friday), May 1, 1914, at 8 p. m. Work in the E. A. degree. All qualified brethren are invited to meet with us. Take Soldiers Home car to Glenwood avenue, walk two blocks to Five Points, Peachtree and Decatur streets every 15 minutes.
By order of
E. A. MINOR, W. M.
HORACE GRANT, Secretary.

FUNERAL NOTICES.

SCHANE—The friends of Mr. and Mrs. Jacob Schane, Mr. and Mrs. Dave Nobels, Mr. Ben and Miss Hattie Schane, Mr. and Mrs. Ben Strauss and Miss Betsy Schane are invited to attend the funeral of Jacob Schane (Friday) this day) morning at 10 o'clock from the residence, 418 Capitol avenue. Interment Oakland. The pallbearers are requested to meet at Greenberg & Bond Co.'s at 9:30 a. m.

FLOWERS—The friends of Miss Lula B. Flowers, Dr. and Mrs. G. N. Flowers, Mr. and Mrs. E. P. Flowers, Mr. and Mrs. A. P. Flowers and Miss Daisy Flowers are invited to attend the funeral of Miss Lula B. Flowers (this (Friday) afternoon at 3 o'clock from the Prospect church. Take 12:15 Southern train and get off at Chamlee, Ga. Flowers are care Greenberg & Bond Co., not later than 10 a. m.

HAMES—The friends and relatives of Mr. and Mrs. H. E. Eames are invited are invited to attend the funeral of Mrs. W. C. Haines, this (Friday) morning at 9 a. m., from the residence, 44 Fortress avenue. Interment Oakland. Ga. Flowers in care of F. J. Bloomfield company.

AUSTIN—The friends of Mr. and Mrs. Jesse Austin, Mrs. Fannie Austin, Mrs. J. A. Austin, Miss Lucy Austin, Mr. and Mrs. J. H. Hendrix, Mr. and Mrs. A. B. Alexander, Mr. and Mrs. S. B. Alexander, Mr. and Mrs. T. W. Alexander and Miss Ines Alexander are invited to attend the funeral of Archbald Avery Austin this afternoon at 2 o'clock from the residence, 35 North Church street, Decatur. Interment West View. Carriages leave Greenberg & Bond's at 1:30 p. m.

GOODWIN—Wylly Asbery Goodwin, son of Mr. and Mrs. W. A. Goodwin, died at the family residence, 12 Peachtree, Friday morning. Funeral announcement will be made later.

Electric Vehicles for Street Cleaning.

(From The Electrical World.)

Electrically driven flushed street cleaners and sweepers are being employed in several towns in Germany and other European countries with considerable satisfaction and economy. The sweepers are slightly more economical than the washers, operating at about 6.5 cents per 1,000 square yards swept, while the flushers and washers operate at about 6.45 cents per 1,000 square yards washed. These figures include interest on initial investment, labor, maintenance, etc. The machines employed are capable of flushing about 84,000 square yard of street per day.

BARCLAY & BRANDON CO.
Funeral Directors, 246 Ivy St.
G. H. BRANDON, Pres. E. C. PEIRCE, Vice-Pres.
J. W. AWTRY, Sec'y and Treas.

House Repairs, Painting Alterations, Building
TERMINAL CABINET SHOP
C. W. COOPER—F. J. DAY, JR.
Phone Main 5490.
43 W. HUNTER STREET.

MONEY TO LOAN
ON
Diamonds and Automobiles
HARRY MAY
25½ Whitehall Street

Morrow Transfer & Storage Company
No. 26 W. Alabama St. Phone M. 4953.
Make a specialty of moving, storing and packing household goods.

MORPHINE
Opium, Whiskey and Drug Habits treated Home or at Sanitarium. Book mailed Free. DR. B. M. WOOLLEY, 7-N, Visiting Specialist, Atlanta, Georgia.

Where blankets have been carried in the late land for you to go.
MEN CURED
Successfully treated for Varicocele and Stricture, Blood Poison, Kidney and Bladder Troubles, Nervousness, Lost Manhood and Sexual Weakness, Piles and Rectal Diseases, Rupture, Etc.
Consultation and advice free. Write for question blank for home treatment. Hours 9 a. m. to 1 p. m. Sunday 10 to 1.
DRS. McGILL & McGILL, Specialists,
16½ N. Broad Street, Just a few steps from Marietta St. Depot. Take Peel Road.
Atlanta, Georgia.

Crackers Lost Last Game With Turtles; Open in Nashville Today

LITTLE PAL---HE DOESN'T CARE MUCH ABOUT BOBIN'S FEELINGS -BY LEO

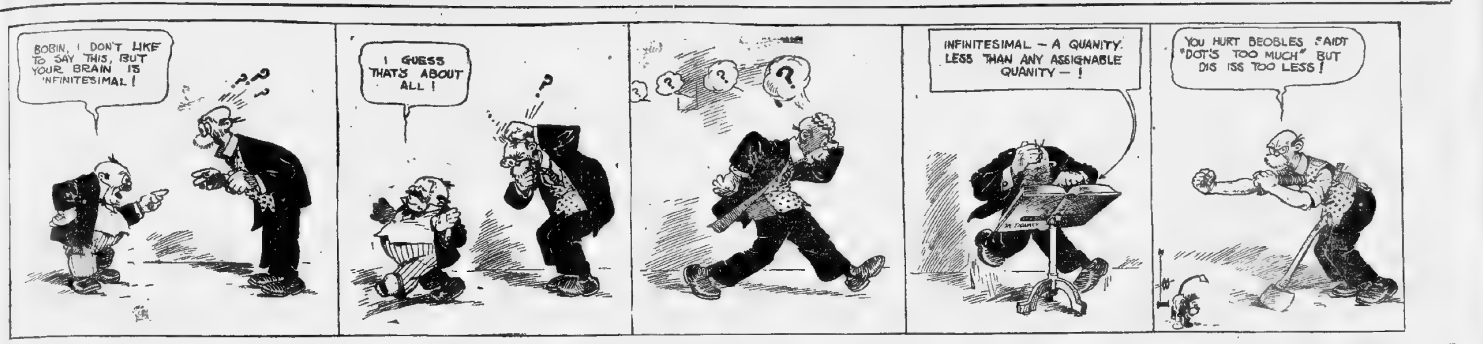

ALONG THE WAY

By Innis Brown

[illegible] all of those slow-going readies headed by Mike Finn, [illegible] is broke, and now retracted, [illegible] the aforementioned remarks [illegible] suspended when speaking [illegible] the game played with the Crackers [illegible] afternoon. Lost in a fit of [illegible] a splendid fail to announce the [illegible] result, be advised that the final [illegible] and the Crackers [illegible] within a dozen points of the [illegible]

[illegible] Elmer turned and smote [illegible] a rough, or an any [illegible] vulnerable spot that appeared con- [illegible] and if all sports were not vil- [illegible] in that memorable conflict, we [illegible] fail to be found on to name [illegible]. The gent who observed that "the [illegible] will turn" should have been ban- [illegible] for conservatism, had he made the [illegible] game after witnessing the four [illegible] which the two teams have played [illegible] this week considering what hap- [illegible] in that final conflict. The hereto- [illegible] bumble does a and sluggish Turtles [illegible] on the local force, and they rout- [illegible] them with one of the most [illegible] exhibitions of base hits ever seen at [illegible] Leon

[illegible] would be shoot ing considerably [illegible] of the mark to state that the vis- [illegible] were hopping on to a lot of "duck [illegible]" floating Fa- from it. Both Klesinger and Browning were delivering a fair brand of pitching. Rube had con- [illegible] siderable steam, with fair breaks to his new mouth his control was rather [illegible]. Browning was curving and mix- [illegible] ing offerings, fast quick with slow [illegible] and change of, too, was a bit off in [illegible] control.

But of, all of that, it mattered little what either of this pair sent up, the [illegible] turned them back, and what is [illegible] more, they shoved them into territory [illegible] to Cracker fielders. About [illegible] every brand of hit catalogued in the book [illegible] was delivered by the Bluffto wn slug- [illegible] gers and drives were followed by [illegible] Texas leaguers, which in turn gave way [illegible] to safe bunts, and slow infield rollers. [illegible] With all these people could not field [illegible] a game anywhere. There come [illegible] days when most any old ball club will [illegible] win and slam the cover off of any [illegible] kind of pitching, and Thursday was one [illegible] of those days for that Turtle outfit.

[illegible] Browning, and Kissinger, [illegible] toted Rube for six in two and one- [illegible] third innings, and to Frank for fourteen [illegible] two-thirds. They didn't [illegible] allow the others, chiefly because [illegible] they did not get the chance. The same [illegible] was apply to Christy Math- [illegible] ewson, Walte Johnson or any of the [illegible] big mugs. Likely as not, when they reach Red Elm park this after- noon, they won't be able to hit a farm with a hay-rake, but that will be a mat- ter of some twenty-four hours differ- ence, and think of the changes that can happen in that time

On the other hand the home talent did but slight damage to Elmer Steele. That is the tolls they levied off friend Elmer were of little consequence as compared to what the opposing force war wreaking on Kissinger and Brown- ing. Ordinarily five hits in six in- nings would not be considered especi- ally puny. Furthermore in a full nine inning battle, five hits and two runs at the end of the sixth would still hold rather active hope for a satisfactory ending of an average game. But the point in that Thursday's melee was sev- eral leagues from an average contest of the great national pastime

As a matter of fact one of the mys- teries of that abnormal affair was the failure of the Crackers to punish Steele's delivery more vigorously. The Ex-Pirate appeared to have little or nothing on the ball, and he failed to strike out a single batter. But even with the plain ordinary brand of stuff that Elmer was shoving over the Crack- ers could never slip past him with any consistency. A simple solution of the situation is that they were so all-fired dumfounded at the sudden outbreak of the dormant Turtles that they never collected their wits sufficiently to real- ize that Steele was mowing them down with the commonest variety of pitch- ing known to the game. However, there is no intention of robbing Steele of any credit due him. He won his game, which is considerable argument in debating its merits and methods of batting. Fur- thermore he afforded Mike Finn the first opportunity for a good hearty laugh that has befallen the genial Celt since the close of the Mobile series here last fall.

As for details of the combat, a re- count of the maneuvers of the battle of Waterloo would require but slightly more space. Suffice to say that the Turtles made twenty hits for twenty- six bases, drew three bases on balls, had one batter hit by pitched ball, and stole eight bags. These were all re- corded in the six innings, since the game was called at the end of the sixth, in order to allow the visitors to catch an early train home. Possibly that combination might have been more ju- diciously arranged so as to have netted thirty-two runs but sixteen is enough. The Turtles won a ball game, we got three cents of four for the series, and they are on their way, so may as well call it square and get ready for the battle in Nashville this afternoon.

FEDERAL LEAGUE DESTROYS DISCIPLINE AMONG RANKS OF ORGANIZED BASEBALL

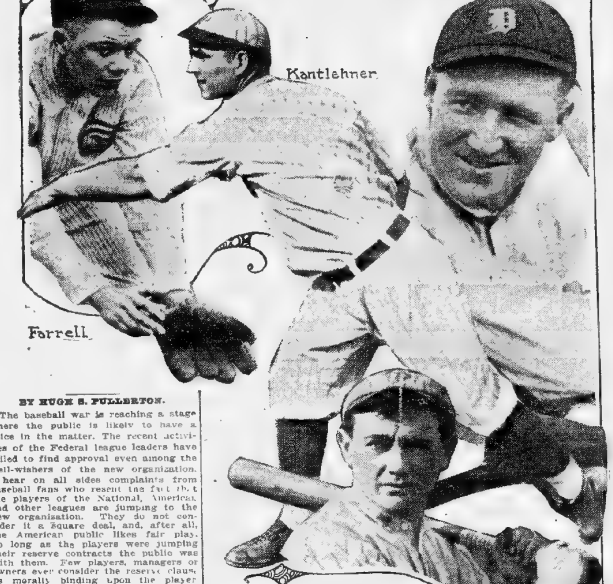

BY HUGH S. FULLERTON.

The baseball war is reaching a stage where the public is likely to have a voice in the matter. The recent activi- ties of the Federal league leaders have failed to find approval even among the well-wishers of the new organization. I hear on all sides complaints from baseball fans who resent the fact that the players of the National, American, and other leagues are jumping to the new organization. They do not con- sider it a square deal, and, after all, the American public likes fair play. So long as the players were jumping their reserve contracts the public was with them. Few players, managers or owners ever consider the reserve claus- as morally binding upon the player. But when a player signs a straight con- tract, gives his word to play with a club, the matter is changed.

The public is just commencing to see what a baseball war means. Its worst effect is the destruction of discipline— which means the destruction of the game. Unless he can enforce discipline, no manager can have a team in condi- tion. This season the players scorn dis- cipline in many cases and calmly in- form their managers that if they do not like it they will jump to the Feds. Either the manager must let them go or surrender to them, and one is quite as bad as the other in its effect upon the team.

Cincinnati is the worst example. The team has for years been composed of loafers, some bad actors and some who merely fell into the careless way of the team. They got so they not only found alibis for themselves, but alibied for each other. This year Herzog took charge and strove to change things and make a winning team. He insisted upon discipline and upon the men keep in condition. When I saw the team at Alexandria some of the veterans were stunned by Herzog's activities. His first efforts to enforce discipline met with immediate resistance from Marsans, but he saw a great light and came around. Then the Indian, John- son, a fat man who takes no weight rapidly and has a strong thirst, slipped, and when Herzog tried to discipline him and force him to keep in condition he jumped.

Georgia Loses to Carolina Team

RALEIGH, N. C., May 1.—The Uni- versity of Georgia baseball team con- tinued their losing streak here Thurs- day, when they were defeated by the Carolina A. and M., 5 to 1.

Hitchcock did the hurling for the Georgia squad and with the exception of the first and seventh innings pitch- ed a brilliant game. The Carolinians bunched hits on him in these rounds, scoring two runs in the first and three in the seventh.

Klincaid did mound duty for the lo- cals and pitched himself out of several tight holes. On several occasions Georgia filled the bases, but failed to put across a tally.

McWhorter drove the ball against the fence in the first stanza, but died at third for the want of a hit to bring him home.

Score by innings: R. H. E.
Georgia 001 000 000 1 8 2
A. and M. ..... 200 000 30x—5 7 0

Batteries—Hitchcock and Torbett, Kincaid and Winston.

Federal League

At Chicago. Score R. H. E.
Baltimore.. .. ..020 401 000— 3 6 1
Chicago.. .. .. ..000 000 002— 2 7 1
Wilhelm and Jacklitsch; McGuire and Block.

At Kansas City. Score: R. H. E.
Brooklyn .. .. ..000 003 100 04— 8 10 2
Kansas City .. ..102 000 010 00— 4 12 4
Laflitte and Owens, Henning and East- erly.

At Indianapolis. Score: R. H. E.
Pittsburg.. .. .. 201 001 010— 5 14 0
Indianapolis .. .. 502 000 000— 7 7 2
Walker, Adams, Dickson and Berry; Harter and Warren.

At St. Louis. Score: R. H. E.
St. Louis .. .. .. 200 010 000— 3 8 0
Buffalo .. .. .. .200 000 000— 2 8 0
Groom and Chapman; Moore and Blair.

Sally League

At Columbus: R. H. E.
Score by innings: .
Columbia .. ..800 001 100—11 16 0
Columbus .. ..201 000 001— 4 14 5
Batteries—Lowry and Rossi; Cammitz and Thompson. Time, 1:26. Umpire, Fender.

At Macon: R. H. E.
Score by innings:
Macon 000 010 201 01 5 11 2
Charleston 100 000 000 00 1 6 1
Batteries—Voss and Howden, Colby; Kiendge and Marshall. Time, 2:15. Umpire, Hilde- brand.

At Jacksonville R. H. E.
Score by innings: .
Savannah .. ..000 000 000—3 7 1
Jacksonville .. ..000 100 000—1 3 1
Batteries—Smallwood and Smith; Johnson, Burmeister and Krebs. Time, 1:55. Umpire, Moran.

At Albany: R. H. E.
Score by innings:
Albany .. ..010 000 04x—5 8 5
Augusta .. ..000 110 000—3 7 1
Batteries—Scott, Market, Wiley and Wells; Pruitt, Hawkins and Berger. Time, 2:00. Um- pire, Lonzo.

OTHER RESULTS

GEORGIA STATE LEAGUE
Brunswick 5, Waycross 4.
American 5, Cordele 4.
Valdosta 3, Thomasville 0

AMERICAN ASSOCIATION
Columbus 4, Kansas City 2.
Others postponed.

INTERNATIONAL LEAGUE
Baltimore 5, Montreal 0.
Others postponed.

VIRGINIA LEAGUE
Norfolk 10, Newport News 3.
Portsmouth 4, Ringsdand 2
Petersburg 5, Roanoke 4.

NORTH CAROLINA LEAGUE
Greensboro 3, Raleigh 5.
Durham 3, Asheville 0
Winston-Salem 4, Charlotte 2.

TEXAS LEAGUE
Dallas 3, San Antonio 1.
Houston 2, Waco 1
Others postponed.

COLLEGE GAMES.
N. C. A. & M. 5, Georgia 1.
Georgetown 2, Holy Cross 1.
Howard 8, Virginia 2
Dartmouth 7, Syracuse 1
Princeton 8, North Carolina 2.
Navy 7, Clemson 0.
Navy 7, Johns Hopkins 3.
King College, 11, Washington College, 12
At Salem—University of South Carolina, 7; Roanoke college, 6.

500-Mile Race Entries Close Today

INDIANAPOLIS, May 1.—At mid- night tonight the entry list for the fourth annual 500-mile automobile race to be held at the Indianapolis motor speedway next Memorial day will be closed. Thirty-five cars, including a number of foreign machines, already have been entered.

An elimination of starters was lim- ited to thirty, at least five cars must be eliminated in the speed trials.

Canton Wants Game

The Canton baseball team of Canton, Ga., wants to arrange a game with some fast amateur team for Saturday, May 9. This club is willing to pay the expenses of eleven men and asks that local teams, who are interested in the trip write Manager E. J. McMichael.

Crackers Open With Volunteers

The Crackers, fifteen players strong, left Thursday night for their first en- gagement with the Vols at Sulphur Dell this season. Four games will be played, including one on Sunday. Fol- lowing this series the team returns to the home lot for almost two weeks, leav- ing Saturday afternoon the 16th, to open with the Gulls in Mobile on Sun- day. During this stay at home the club will take in their contests with teams of the southern section, when they meet the Barons and Billikens. Four games will be played with the Lookouts, Bar- ons and Billikens during this sojourn on the road.

Dale Ensslinger, Dutch Munch, Tommy Long and Harry Welchonce were the only players not carried to Nash- ville. Tom sustained another lick on his injured finger in Thursday's battle, and will be out for several days longer. It is felt that one of the bones of the finger may have been fractured in the accident with the Lookouts, and it will be given full opportunity to mend be- fore he gets in the game again.

Harry Welchonce has recovered suf- ficiently for a return to his boarding house from the hospital. However, he is still very weak, and it is not likely that he will be in condition to play again before possibly the last series on its next home stay. Kissinger worked in Thursday's battle, so he was not car- ried, while Dunn and Reynolds will be expected to do the catching on the Nash- ville trip.

Today's Batteries

Turtles vs. Lookouts

MEMPHIS, Tenn., May 1.—Returning to the home grounds after losing three out of four games played with Atlanta the locals will this week begin a series of four contests with the Chattanooga club. The weather is cool and clear.

Memphis will probably send Merritt and Schiel in as its battery, while Chattanooga will select Lorenzen and Street. The game will be called at 4 o'clock

Billikens vs. Barons

MONTGOMERY, Ala., May 1.—Fair weather and Ladies' day combined to make a large attendance at the second game of the series between Birmingham and Montgomery this afternon. C. Brown, for Birmingham, and Nelson, for Montgomery, were selected to do the twirling. Game called at 3:45 p. m.

Pels vs. Gulls

NEW ORLEANS, May 1.—In the sec- ond game of the series between New Orleans and Mobile this afternoon the batteries for New Orleans will be Styles or Walker and Higgins, while Manager Schmidt will use Wolfgang and Schmidt. The weather is cloudy and warm. The game will start at 3:30 o'clock

Yesterday's Score

	ab	r.	h.	po.	a.	e.
[illegible]	5	1	3	4	0	0
[illegible]	5	0	1	2	0	0
[illegible]	4	2	2	1	2	0
[illegible]	4	0	1	2	0	0
[illegible]	5	2	3	1	1	0
[illegible]	5	0	3	1	0	0
[illegible]	1	2	1	7	0	0
[illegible]	2	1	1	3	0	0
[illegible]	4	0	1	0	1	0
Totals	37	16	29	18	9	2

	ab	r.	h.	po	a.	e.
[illegible]	7	0	0	0	2	0
[illegible]	5	0	1	1	0	0
[illegible]	3	0	1	1	0	0
[illegible]	4	0	1	1	0	0
[illegible]	3	0	1	0	0	0
[illegible]	4	0	1	1	0	0
[illegible]	1	0	0	4	0	0
[illegible]	4	0	0	4	2	0
[illegible]	1	0	1	0	1	0
[illegible]	1	0	0	1	0	0
Totals	29	2	6	18	14	6

Score by innings: R.
[illegible] 032 542—16
[illegible] 010 001— 2

Summary: Two-base hits, Stark, Jennings, Lindsay 2, three-base hit Shanley; in- field hits, Klinger 2, Shanley 2, Stark, Jen- nings; stolen base, Shanley; sacrifice hits, Lindsay, Cocio 2, Molden. Aldens; wild pitch, Klinger 2; hit by pitched ball, Cocio; bases on balls, off Klinger 1, Shanley 1, Cocio 2, Molden, Aldens; wild pitch, Klinger 2; hit by pitched ball, Cocio; bases on balls, off Klinger 1, Shanley 1, Cocio 2, Molden, Aldens; wild pitch, Klinger 2; hit by pitched ball, Cocio; struck out, by Klinger 3, by Shanley 3, by Cocio 2, by Molden 2, by Aldens 1; sacrifice hits, Klinger, Bowles, stolen bases, Shanley

Journal Want-Ad Rates

One time, 10c a line.
Three times, 6c a line.
Seven times, 5c a line.

The reduced rates are for consecutive insertions each week, in order. Six words of average length are counted as a line.

The minimum charge is the price for two lines.

Money will be refunded on the basis of the earned rate for paid-in-advance Want Ads which may be discontinued.

All discontinuances should be made in person at The Journal office or by letter. Telephone discontinuance are not valid.

The Journal maintains a messenger service and a stenographic service for Want Ads.

A messenger will be sent for your Want Ad or your Want Ad will be taken over the phone by an expert operator and a Want-Ad writer, an best suits our convenience.

Telephones
Main 2000
Atlanta 423

The Journal Covers
Dixie Like the Dew

Find the Want Ad Meant for You

WANTED HELP—FEMALE

WANTED—Young lady of grammar school education, between 17 and 21 years of age, who can be trained to become capable of earning from $40 to $50 per month in a few weeks by considerable study. Salary will be paid while details of the work are being taught. It is not a local position. Those requiring unlimited and business ability. Address "Capable," Box 81, care Journal.

FIRST-CLASS FIRM has excellent opening and good chance of advancement for competent lady stenographer. Must be quick, accurate and reliable and experienced in inhabiting work. Must be neatness, of good address and good typewriter operator. Give age, experience, references and salary expected. Address "L. R.," 78, care Journal.

FEW saleslades for fireless real estate proposition. Exceptional opportunities to really make from $50 to five hundred dollars per month. Mention this ad in first application for free. For further information inquire from 9 to 9:30 a. m., 2 to 3 or 7 to 9 p. m. Joseph Knight, 521 Candler building.

WANTED—Housekeeper for American plan hotel of 100 rooms at Summerville, Ga. Applicant must have A No. 1 references as to ability and character. Must be healthy and strong. Apply H. B., Box 720, care Journal.

LADIES to travel and collect for high class educational work; must have fair appearance; be willing to work hard; invest in person if possible. 1111 Healey building.

AN intelligent person may earn $100 monthly and expenses; position permanent. Enclose self-addressed envelope. Address Box 1, Cedartown, Ga.

GOVERNMENT JOBS for women. Big pay. Atlanta examinations April 6. Sample questions free. Franklin Institute, Dept. 604-L, Rochester, N. Y.

SUIT saleslades wanted. Grossman's, Atlanta.

WANTED Girl to do general house work and nurse children afternoons; must be neat in appearance and willing to work. Phone Main 4332.

GIRLS, take course in Miss Sparman's famous millinery school; $10; $15 all; day; scholarship offer. All millinery work done free.

GIRLS LEARN millinery. Ideal School, 1st floor Healey building. 1009 Whitehall, entrance Mitchell. We make and re-trim hats free.

WANTED AT ONCE Cellular feeder wanted, one age and experience preferred. Orr Stationery Co. 53½ Peters street.

LADY canvassers to sell Ad-Ja-Sho-Mat, attractive, new article for the market. Commission basis. 902 Candler bldg.

DEMONSTRATORS to run power sewing machines and show an advertising proposition. Call 1111 Healey building.

WANTED—A white colored woman as cook for family of three living references. 175 Warren-by, West Hunter Park.

WANTED Neat, well-dressed, experienced white girl to live in apartment. Apply 24 West Eighth street, Inquire at 1.

WANTED—A stenographer at once; one who is willing to work. Address Pegout, Box 28, care Journal.

RELIABLE colored woman to do cooking and housekeeping; good salary. 45 E. Harris street.

WANTED—Three young girls to wrap cones. Apply Atlanta Paper Co., 211 Edgewood.

RELIABLE colored cook. Out of town. 1018 Century bldg.

EXPERIENCED late credit cashier. 1018 Century bldg.

WHITE NURSE. Apply at once. 19 Crescent avenue.

DINING ROOM maid. 1018 Century bldg.

WHITE hotel maid. 1018 Century bldg.

WANTED HELP—Male and Female

Women
$75 to $150 month. Life jobs. Pleasant work. Steady employment. Short hours. Common education sufficient. Full directions telling how to get position free. Write today. Franklin Institute, Dept. M 33, Rochester, N. Y.

WANTED—Girls to train for commercial work hotel dance reception moving picture. Large experience in training and placing entire time. Individual instruction. Call Healey building.

GOVERNMENT JOBS open to MEN AND WOMEN. Big pay. Write immediately for list of positions now obtainable. FRANKLIN INSTITUTE, Dept. 33 M, Rochester, N. Y.

FREE Learn to operate three different styles of typewriters. Special offer this month. DAUGHERTY SCHOOL, 37 MARIETTA ST.

WANTED—TEACHERS

SHERMAN'S TEACHERS' AGENCY Oldest, largest in the south. Individual attention to members. 1001 Atlanta Trust Co. Building. R. C. Charlotte, N. C.

MORE competent teachers needed for high grade positions. Southern Teachers' Agency, 608 Third National Bank bldg., Atlanta, Georgia.

SOUTH ATLANTIC Teachers' Agency. 1125 Atl Nat Bank Atlanta, Ga.

ACME TEACHERS' AGENCY, best service, best results, most calls. 422 Atlanta Bank building, Atlanta.

ONE hundred openings for competent teachers. Southern Teachers' Agency, Amerike, Ga.

WANTED—SALESMEN

ANGLDDLES

WANTED Three fireless specialty salesmen to work on straight salary. Specialty ready on market. The Angeldle has exclusive territory. Sells on sight. Repeats and builds its own business. Contract now territory to good men. Address Manager, P. O. box 478 Atlanta, Georgia.

WANTED—ROBERT M. GREENE & SONS NOW OPENING FOR LIVE WIRE MEN WHO CAN SELL SODA FOUNTAINS, ADDRESS BY LETTER ONLY. 34 MADISON AVENUE, N. Y.

LOT SALESMEN

YOU can easily earn from $200 to $400 per month selling our high class improved lots on the edge of Atlanta. Apply to Mr. Burchfield at 502 Equitable building.

TRAVELING salesmen earn one hundred dollars per week, carrying pocket side line. Novelty and big seller. Sample free. Manufacturers' Sales Co., Dept. 1, Cincinnati, O.

WANTED—Experienced shipping clerk; about 25 to look after two trucks. Apply Room 211 Rhodes bldg.

WANTED—Two carpenters in Decatur, corner Church street and Lou's avenue. Apply to Sheldon-Smith Decatur line.

WANTED—Experienced cook for hotel in mountains of North Carolina. Address R. B., 712 Forsyth street.

WANTED—Young man as reader work. Apply [illegible]

WANTED—Young man as press agent on fruits. Must have $15 cash security. Apply 56 West Hunter.

WANTED—Two stenographers with some experience; salary $60. Apply 429 Trust Company of Georgia building.

WANTED—Boy to collect good wages. Apply Room 1, Lowndes building.

WANTED—Boy for office work. Apply 429 Trust Company of Georgia building.

WANTED—Boy for soliciting

POULTRY, PIGEONS AND LIVE STOCK

Questions and Answers

QUESTION. Cecil, Ala.

Your letter of several days ago duly received, and contents carefully noted. I appreciate reading your articles, along the farming and poultry lines.

We have a nice lot of Black Langshans, little chicks, and am having no fine luck so far.

My neighbors are having lots of trouble with their little chicks, dying along fine until they are two or three weeks old, and then they begin to look droopy and sick long, and the next thing is death. And for fear we may have the same trouble I am asking if you can give or will give me some advice along this line, as to the cause, etc., and if there is anything that can be done that will prevent this trouble.

Any information you may feel inclined to give will be highly appreciated. O. H. S.

ANSWER.

Usually at the age that you refer to of little chicks becoming droopy and sick, it is when they get their first coat of feathers. It is a terrible strain on their system, as they have not had rich, whole-some food. Oatmeal and meat scraps would be kept before them at all times after they are one week old. In addition they should have their regular feed of the best scratch feed that can be bought. Once a day a mixture of buttermilk with bran and corn meal, and a small amount of salt mixed with it should be given them, all they will eat up clean, and above all things they should have plenty green food. If this is done and they are kept free from insects you will have no trouble about their becoming droopy, unless they are from weak parent stock.

Examine closely for lice and mites. Keep their sleeping quarters clean by spraying with some creomote, and see that no mites accumulate in the sleeping coops. If the little chicks have mites on them use a small amount of plain lard on the head and under the throat. As soon as old enough they should be dipped in a solution of lice lime or some of the other good standard dips. Or if they are washed with Life Buoy soap and let the suds remain on them this is not injurious at all to young chicks and will kill every louse and mite on them. For little chicks this is really better than any of the standard dips, as it is perfectly harmless.

SEED, PET STOCK, SUPPLIES

H. G. HASTINGS & CO.

SEED, PLANTS AND POULTRY SUPPLIES. BELL PHONES: MAIN 2688; MAIN 3062; ATLANTA, GA. 12 SOUTH PRYOR STREET.

THE SHRINERS are coming in a few days and all Atlanta folks will want their homes to look their best at that time, so the thing to do is to get busy. We have the finest lot of bedding plants in the city; Geraniums, Coleus, Petunias, Verbenas; in fact, most any plant you want, and they are all strong, healthy plants. Our prices are lower than you will find elsewhere, quality considered.

BOSTON FERNS—No flower garden is complete without a few Dahlias. They are easily grown and produce an abundance of beautiful blossoms. We have some extra fine bulbs, at the very best varieties, that we are selling at 15c each, two for 25c. Don't fail to plant some.

Those who are buying your chicken feed from us will tell you that we sell the best and cheapest feed that can be had, and that we deliver our orders promptly. Give us a trial order and see for yourself that we have the best feed that can be had. Phone us.

We are exclusive agents for Pratt's line of Poultry Remedies, the oldest and best line on the market. Write us and get a copy of Pratt's Poultry Book, 160 pages of good dope. Free for the asking.

SEEDS SEEDS

TUBEROSE BULBS, 15c DOZEN, 2 FOR 25c.

SWEET corn large, even kernels, Double Standard, 10c per lb., mail 25c; by express, 5 lbs. and 50c per dozen for postage.

COLEUS, SALVIA, PETUNIAS

CANNAS FINE AND VERBENAS. All 5c each, 50c dozen. Geraniums and all kind of Bedding Plants, special price by quantities. Phone us if not convenient to come by.

EVERETT SEED CO.,

Phone—M. 408. Atlanta 300. 29 W. ALABAMA STREET.

RHODE ISLAND REDS

RHODE ISLAND REDS EXCLUSIVELY—Eggs from good hatches, $2 and $5 a setting, $6 a hundred. Three yards selected breeders; good, thrifty stock, and veritable egg machines. Mrs. H. T. Calloway, Washington, Ga.

RHODE ISLAND REDS—Eggs for hatching. Setting or breeding pen of 12 hens and one cock for $15.00. The cock bird alone is worth the money. Phone 5474J or call at 62 Hudson Ter., West End Park.

ANCONAS

BLUE RIBBON A. C. Mottled Anconas. The best breds to lay, win and pay. My Anconas have shown three times at Pontoon, Georgia, or Esquire strain, eggs $3.00 per 12 J. T. Nix, Hartwell, Ga.

MINORCAS

WHITE Minorcas, one-day-old Black Minorca chicks must be thoroughbred and at reasonable price. Address Mrs. J. T. Blackmon, Rhodelia Ga., R. F. D. No. 5.

LEGHORNS

White

WANTED—100 White Leghorn chickens at once. Will pay cash. Address Box 1, Stockbridge, Ga.

C. BURTT, LEGHORNS—7 nice hens, 1 nice cock, $5.00. Phone Ivy 1279-J.

GAMES

THE FAMOUS GEORGIA SHAWLNECK GAMES. The most beautiful. The best. Eggs and eggs for sale. Satisfaction guaranteed. Write for prices. L. B. Robeson, Leslie Place, Marietta, Ga.

EGGS

BARGAIN; also White Rock eggs, $1 for setting. H. A. Kuhns, Route 2, Atlanta, Ga. Call on R. D. Mansfield st.

BROOKHIGHEND Buff Orpington and R. I. Red eggs $1.00 per setting. Main 3388. 126 Walker street.

PLANTS

TOMATO PLANTS!!

TOMATO PLANTS!!

$1.25 PER 100; $3 per 1,000; 300 plants by express, transportation paid. Varieties: Stone, Acme, Earliana. Planted in February in pipes and transplanted in open sunlight; ready now and extremely valuable for the market and home garden. Packed in moss, roots and moss filled immediately by parcel post and express. Send check or money order and save postage.

P. CUNNINGHAM

Bell Pepper Plants (Ruby King and Chinese Giant), 20c per 100 plants. Natural Plant Growers, Lumber City, Georgia.

SWEET POTATOES SLIPS.

NANCY HALL, $1.50 PER THOUSAND, $1.25 PER 500. PORTO RICO, $2.00 PER THOUSAND. DELIVERED. ORDERS BOOKED NOW FOR STOCK ALL REDDED ON MY FARM ON GORDON ROAD. ONE MILE FROM ATLANTA. CAN FILL ORDERS AFTER MAY 10TH. R. L. FLORENCE, 130 PETERS ST.

NANCY HALL POTATO PLANTS, $1.50 per thousand; 5,000 for $6.50. Packed in moss and by basket when ordered; insures safe delivery. M. L. Starke, Phone Ivy 183, Atlanta, Ga.

FOR SALE—Sweet potato plants, 25 and 35 cents per hundred. Mrs. J. Whitaker, 89 Avon ave., Atlanta. Phone Ivy 2966-J.

MISCELLANEOUS

FOR SALE—M. Bronze turkey and White Chinese geese eggs, $2 per setting. Minta C. Kendall, Tuckerman, Ga.

HOGS

WANTED—Sheep, cows and young pigs. A. Jacoby, Ingleside, Ga.

COWS

MILCH COWS

WE have some fine Jersey milch cows and heifers coming fresh; also some fine ones to freshen by month and later. If you want first-class milch cows see us before you buy. Address I. O. Box 69, Norcross, Ga.

FOR SALE—Six good Jersey milch cows, fresh and to be fresh soon. Bell phone 516.

DOGS

FOR SALE—TWO LEWELLYN SETTERS, male, one years old, one 8 months old; English setter, two and half years old; all well trained, good hunters; one pair white and liver and white, fine, certified clear blood strain as well as individuals. Also one Airedale terrier puppies, fine dogs and Lewellyn setter puppies, fine for foundation, $7.50 for the males. Jas. H. Mansfield, Ga., 14 Mason, Ga.

FOR SALE CHEAP—Both years old. In perfect health, thoroughly trained, with exemption not entering dog; to one who will train liver and white spots, tall bobbed, for $15. Don't reply unless ready to pay above price. Hog St. Carlton, Ga.

ENGLISH COLLIE male pup, 10 months old, very large and beautiful. J. J. Hemperley, 42 Cherry st., Atlanta.

COLLIE PUPS, six weeks old, prettily marked; males $15.00, females $7.50. Mrs. Mell, Ivy 999, 235 Peachtree.

FOR SALE—FRENCH POODLE, female, 6 weeks old; $5.00. Mrs. F. B. Willingham, 233 Whitehall.

COLLIE PUPPIES—Registered, $10 to $25. Montrose Farm, E. F. D. 1. Phone 27-J Decatur.

SHOPS YOU OUGHT TO KNOW

DESIGNED TO PLACE BEFORE THE PUBLIC THE MERCHANDISE, CRAFTSMANSHIP AND SPECIAL SERVICE OFFERED BY THE EXCLUSIVE SHOPS AND SPECIALTY STORES NOT USUALLY ADVERTISED.

Abstract and Title Insurance.
ATLANTA TITLE & GUARANTEE CO., ground floor Equitable bldg. Bell phone Main 5629.

A Minute Messenger.
MILLER'S Call 23 or Ivy 4372. Always On The Minute.

Banks.
AMERICAN NATIONAL BANK. Alabama and Broad Streets. Capital and Surplus $1,200,000. Oldest Savings Department in the City.

FOURTH NATIONAL BANK OF ATLANTA. Cash capital $600,000.00; surplus $800,000.00.

Books and Stationery.
COLE BOOK AND PAPER CO., 85 Whitehall. Main 482.

Carpet Cleaning.
W. M. COX clean Oriental Rugs like new; does furniture repairing and upholstering; lace curtains laundered. 145 Auburn Ave. Y. 3388-J.

Commercial Printing &
ABNER A. ALLEN
100 VISITING CARDS, 85c; to any address postpaid. Stamps and money get lost in letters at. Basement of Allen M. Pierce. Ivy 6104-J.

Contracting Plumbing.
MONEY saved by buying your plumbing material of
PICKERT PLUMBING CO.
We sell everything needed in the plumbing line. Prompt attention given to repair work. 144½ East Hunter street. Bell both phones.

Coal Tar Products.
ALL COAL TAR products. Atlanta Gas Light Company. Phone Main 5945.

Dolls.
ATLANTA DOLL HOSPITAL—Dolls mended. All parts furnished. 24 Peachtree street.

Dry Cleaning.
IMPERIAL CLEANING AND DYEING Co., 375 Edgewood ave. Phone Main 3336. Atlanta 1286. Specialists in cleaning suits, dresses, gloves, hats, rugs, etc.

Fly Screens.
FLY SCREENS, PRICE & THOMAS.
FLY SCREENS, PRICE & THOMAS.
FLY SCREENS, PRICE & THOMAS.
FLY SCREENS, PRICE & THOMAS.
FLY SCREENS, PRICE & THOMAS.
Office and Salesroom, 62 N. Pryor. Ivy 4303.

Furniture Repairing.
FURNITURE BOUGHT, sold and exchanged, upholstering, repairing and mirror stuff, refinishing and interior finishing. Agents for Wisconsin chair seats. ESTES BROS., 321 EDGEWOOD AVENUE. Ivy 6077.

Furniture Bought and Sold.
CASH will buy it for 24c at our store. Southern Wreckage Co., 114 South Forsyth St.

House Moving.
W. C. PEASE MOVES house. All. Fourth National Bank. Main 555. M. 1619. 417

Jewelry.
A. HOLZMAN, 24 S. Broad st. Watch and jewelry repairing.

Master Plumbers.
DAVID W. YARBROUGH
Phone Ivy 493. 10 EQUITABLE PLACE.

Mattresses Renovated, Upholstering.
D. A. CASSELL, CORNER BARNETTE, CLEBURN AVE. Ivy 2330-J.

Moving Van
PERRY HUDSON, 45 Spring st. Ivy 7288-J. Atl. 128. Courteous and prompt.

Multigraphing.
LETTERS MULTIGRAPHED
ENVELOPES FILLED IN TO MATCH
ENVELOPES ADDRESSED
EAGLE MULTIGRAPHING CO.,
203-4 Austell Bldg. Main 1158.

New Rubber Tires.
PUT on your baby's carriage. Repairing. Nolt, Mitchell, 207 N. Forsyth. 577-229 Edgewood ave.

Old Mats Made New.
OLD MATS made new; satisfaction guaranteed. Mail orders promptly filled. Write for prices. ACME HATTERS, 20 E. Hunter St.

Pictures and Frames.
CHAS. P. BYRD ART AND ART CO., 85 Whitehall. Main 482.

Painting and Wall Tinting.
PAINTING
By J. W. Bowers, 17 S. Forsyth st. M. 1427.

Plumbing.
WANTED—J. B. Thomas's friends to know that he has opened up plumbing business at 167 S. Forsyth st. Number of phone changed to Main 2296, which is not in the book.

Roofing.
JONES SLATE ROOFING CO. Main 1613. Repairs and new roofing. Al. 253.

Roof Repairing.
MOONEY REPAIRS all kinds. Roofing a specialty. 15 months' guarantee. Reasonable rates. Call Ivy 903.

IF YOUR roof leaks, call the roof doctor, Barnett, Ivy 7258.

Rubber Stamps, Stencils.
RUBBER STAMPS
SEALS—STENCILS—SUPPLIES.
EAGLE STAMP WORKS
203-4 Austell Bldg. Main 1158.

Sheriffers.
THE TROUBLE CO.
MPGHS, of rectifying and charging appliances for electric automobiles and ignition batteries. Repairs and storage batteries of all kinds and electric car work. Phone Main 137-J. 402 Central ave.

Removal Notice.
JOHN LOW SMITH
SHOES AND FURNISHINGS
HAS MOVED TO 218 PEACHTREE ST. Will appreciate a continuance of the patronage of the customers and friends of my store formerly located at 241 Peters st.

Shoe Repairer.
SHOES HALF-SOLED SEWED 50 CENTS
AT GWINN'S SHOE SHOP, 6 Luckie street, opposite Piedmont hotel. Both phones. In a hurry. Call Tantalo Company for auto service.

Shoe Repairing.
SHOE RENOVATORY
Ivy 2710. 3 AUBURN AVE.
Work called for and delivered. Atlanta 1488.

Store and Office Fixtures.
E. Y. CROCKETT 109 S. Pryor St. M. 2655; Res. M. 6428. All kinds of carpenter work and painting.

Stoves and Ranges.
DAN THE FIXER
REPAIRING of all kinds of stoves, chimneys, grates reset. No. 1 East Mitchell. Main 2699.

Stove Doctor.
THE STOVE DOCTOR
REPAIRS for all kinds of stoves and ranges. M. 1405. 31 South Pryor street.

Trunks and Suit Cases.
MANUFACTURERS, Retailers and Repairers of all kinds luggage. Reasonable terms. 77 Whitehall st. Phone Main 1375, Atlanta 1981.

Trunk Repairers.
BEARDEN & DUKE
Trunk, Leather and Fibre Sample Case Makers. Repairing a specialty. 9 Peters Street. Main 1764.

Umbrellas—Wholesale and Retail
UMBRELLAS Try "Taylor Made" Umbrellas. Reasonable handles. All prices. No charge for repairs. Phone M. 3768. Taylor Umbrella Co., 9 Walton Place.

Umbrellas and Parasols (Mfg.)
HARRY SILVERMAN, 72 Forsyth. Main 5190. Fine handles, repairing and recovering a specialty.

Wallpaper and Interior Decorations.
PIEDMONT WALL PAPER CO.,
83 Auburn Ave. Both Phones.

Wall Paper.
ATLANTA PAINT AND WALL PAPER CO., 167 Whitehall st. Ivy 1. below Mitchell. All new stock, lowest estimates furnished; samples sent on request. Ivy 429

Wall Paper and Decorations.
PRIDDELL BROS., 107 N. Pryor st., opp. Candler bldg. Bell phone Ivy 1818. Painting a specialty. Ivy 429

Watch Repairing.
YE OLD CLOCK SHOP
WATCHES cleaned and guaranteed one year. Main 3788. Ivy 2788. Prices reasonable. Greham, at Allen Pierce's, 40 Marietta st. Ivy 2788-J.

Window and House Cleaning.
NATIONAL WINDOW CLEANING CO., office 47 E. Hunter st. Main 1175, Atlanta 1001.

FOR results use Journal Wants.

WANTED—BOARDERS

A Modern Family and Tourist HOTEL

ELECTRIC LIGHTS and steam heat. European $2 a week and up, $6 a day and up. Rooms en suite with private baths. American, $7 a week $25 up, $1.50 a day and up. Free baths on all floors.

PEACHTREE INN
201 PEACHTREE STREET.
Under new management. Clark and bell boy service night and day. Phones Ivy 3129, 6?.

BRIGHT, clean rooms, delightful-ly cooked meals, close in. 292 Rawson, Main 4727.

198 W. PEACHTREE ST.
Phone Ivy 2788-J. Rooms $6 & $7 per week. Nice meals, $4. Mrs. A. B. Cox, Mgr.

22 AND 24 E. ELLIS
ROOMS. Excellent board. $5 to $7 per week.

FINE MEATS, varied menu, delicious deserts, bread served hot during meal. Best cook in Atlanta. Also one room. 279 Peachtree. M. 5840.

A COUPLE wanted to room and board in private family; $5 per week; private bath; every convenience. Phone Ivy 715.

BEAUTIFULLY furnished rooms, with board. One of Atlanta's finest apartments. A specialty. Call Ivy 4679. Good home cooking.

TWO nice large, airy rooms and board; can accommodate two young people. Reference required. 35 Cone street.

ROOM and board, close in, all conveniences. Good table; will suit ladies or gents. 76 S. Mitchell st. Atl. 4421.

ROOM and board in a nice modern Inman Park home for three young men; private family. Ivy 6036-J.

SPLENDID MEALS for Shriners and officers. 85 Walton street. Main 4707.

BOARDERS WANTED—214 East Hunter; large, nice rooms. Atlanta phone 3879. Reasonable rates.

ATTRACTIVE room, first-class table, ideal location. Special rates for summer. Ivy 7440-J.

LARGE front room and board for two young men. 164 Ponce de Leon ave. Ivy 2858-J.

ANY ONE desiring clean rooms and appetizing table, can find same at 131 Ivy. Ivy 2025.

LISTEN—Extra nice rooms, with or without meals. 308 S. Pryor street. M. 2459-L.

NEWLY furnished rooms with meals, splendid table board, all conveniences. 33 Cone street.

THE PEACHTREE STREET, LARGE FRONT ROOM, PRIVATE BATH. I. 2724-J.

NEAT, clean rooms, homelike cooking; also table board. 127 Capitol avenue.

LARGE downstairs room with private bath. Also table board. 124 Whitehall.

NICELY furnished room with or without board. 121 Capitol Square. M. 4838-L.

SHRINERS can get family rooms, good meals. 5 Crew street. Main 1816-J.

GOOD room and board for two or three gentlemen. 131 Capitol avenue.

ROOMS for eight Shriners. 75c per night; meals, 50c; close in. 33 East Fair.

NICE rooms and breakfast for ten Shriners, close in. 288 South Forsyth.

SHRINERS can get family rooms, good meals. 5 Crew street. Main 1816-J.

BOARD for two gentlemen or couple in private family, close in. M. 789-J.

ROOM for couple or two business women. 184 Capitol avenue. M. 3176-L.

EXCELLENT room and board, reasonable rates, close in. 192 South Pryor.

NICE ROOMS and good southern cooking. 231 Capitol avenue.

FOR RENT—HOUSES

Unfurnished

FOR RENT—In College Park, nice five-room, new house. Water and lights, on main street. Will give lease for balance of the year at $12.50. Call Ivy 8337.

102 IVY ST.

20 ROOMS, and could be made 24 rooms and boarding house this cannot be beat.

FITZHUGH KNOX.
Candler Bldg.—Ivy 4446.

$12.50 PER MONTH—Five-room cottage, newly covered, newly tinted and newly painted; sewer and bath; about 100 yards of Belt Line and street car line, very suitable for railroad man. Apply to Mrs. Ivy Woodlief, 724-726 Atlanta National Bank building.

$50 PER MONTH—Nine-room house, best part of Norcross avenue, in desirable locality only; newly papered and newly painted inside, gas and sewer connections. This is a very cheap rental. Ware & Harper, Main 1706. 724-726 Atlanta National Bank Building.

GET OUR weekly rent bulletin. We move tenants renting $12.50 houses and up FREE. Security Storage & Moving Co. The Renting Agent, 12 Auburn avenue.

CORNER HAMPTON and West Tenth streets; six-room cottage for rent at a bargain through the summer. W. C. Harper, National Bank building. Ivy 6700.

OUR WEEKLY RENT LIST gives full description of everything for rent. Call for one or let us mail it to you. Forrest & George Adair.

118 W. ALEXANDER ST., close in, 4 rooms, back and gas, $12.50 per month; 6 rooms and gas, $15.00 per month. Pittsburgh Knox, 1615 Candler bldg.

CALL, write or phone for our Real Estate Bulletin. Geo. W. Adair Dept., Second floor Realty Trust bldg. Ivy 1600: Atl. 863.

COTTAGE, six rooms, including bath, thoroughly renewed inside and out, for rent, $26.50. 54 Whitehall terrace.

HOUSES, Apartments and Stores for rent. Phone us and we mail you a rent list. George P. Moore, 10 Auburn ave.

FOR RENT—Nine-room Piedmont Pining will; four-room house, all improvements; rents $10.00. Apply on premises.

FOR RENT—In Decatur, nice 7-room house. Nice location, $27.50 per month. Phone Decatur 16.

FOR RENT—10-room house, best part of Cain st., all conveniences, large, shady lot. W. 326-L.

CALL, write or phone for our rent Bulletin. Ralph O. Cochran, 34 N. Broad st.

Furnished

NINE-ROOM modern furnished home, north side, elegant combination fixtures, hardwood floors, spacious porches, large corner lot, $90 month. May to October, perhaps longer. Ivy 5041-L.

ONE 8-ROOM furnished rooming house for rent or will sell. Expenses small, income large. 162 Courtland.

WANTED—APARTMENTS

Unfurnished

THE ROOM-RENTING AGENCY, 213 EMPIRE BUILDING, THE PLACE FOR RESULTS. FOR UNFURNISHED OR UNFURNISHED ROOMS OR APARTMENTS. IVY 7210.

Furnished or Unfurnished

SMALL housekeeping apartments of 2 and 3 rooms and kitchenette, furnished and unfurnished. Have customers waiting to rent same. Phone Ivy 4813. The Boarding and Renting Bureau, 1520 Candler bldg. Ivy 4813.

WANTED—HOUSES

WANTED—To lease furnished hotel in live town, by experienced hotel man. Address Box 894, Carrollton, Ga.

(CONTINUED IN NEXT COLUMN.)

FOR RENT—ROOMS

Unfurnished

FOR RENT—Two rooms, dressing room and large closet, private entrance and porch, electric lights, water and telephone, $12 per month. 447 Capitol avenue. Call Main 2443-J. Must be permanent.

ONE nice unfurnished room, good location, 10 minutes' walk from city, strictly private family. Young lady or couple only. Apply 238 Central avenue.

THREE large connecting housekeeping rooms, vacant May 1st; two large front rooms without children. Call 79 West Baker street.

ON CAPITOL avenue, 4 upstairs housekeeping rooms, hall, gas, bath, back steps, shade, to adults. Atlanta phone 2316.

TWO large connecting housekeeping rooms, adjoining bath. Reasonable; use of phone and parlor. 184 Richardson.

THREE rooms and bath, private bath, on north side. This includes telephone service and water, $25.00. Ivy 4091-L.

FOR RENT—Three unfurnished rooms, with owner, in Decatur; water and electric lights. W. J. Davis, M. 2595.

TWO connecting unfurnished rooms, convenient for light housekeeping. Private family. 189 Highland avenue.

THREE large rooms, bath and big back yard, $10 per month. 127 Cooper street. Atlanta phone 3756-L.

TWO bright, unfurnished rooms; one has kitchenette; best neighborhood. 100 West Peachtree street.

THREE connecting first floor rooms, private entrance, all conveniences. J. L. Loftis, Main 4464.

HALF OF HOUSE; 4 large rooms with private front and back porch. 339 Whitehall st. M. 2074.

FOR RENT—Three desirable rooms for housekeeping; modern conveniences. Phone West 1006-J.

3 OR 4 unfurnished rooms, near in, all conveniences. 59 Simpson st. Bell phone Main 5

ROOM, near bath, in apartment. Apply to Janitor, Frederick, 852 Whitehall street.

TWO unfurnished connecting rooms; with bath, good location. 233 Whitehall. Phone Ivy 2

TWO connecting rooms with private bath. Pantry and ice box. Main 4, West 2344-L.

FOR RENT—Three unfurnished rooms and kitchenette. 264 Lee st. Phone West 779.

TWO or three rooms for light housekeeping, reasonable rates. 262 Central avenue.

FOUR large rooms downstairs, furnished; with-in walking distance. M. 4579-J.

223 CAPITOL AVE.—Two connecting rooms adjoining bath; rent $12.50. Ivy 2432-J.

TWO or three housekeeping rooms, all conveniences. 385 East Georgia avenue.

ONE unfurnished room with use of reception hall. $5. 232 Glenwood avenue.

FOR ADULTS, three rooms, with owner. East Pine street. Ivy 2025-J.

FOR RENT—Three unfurnished rooms; all conveniences. 1054 Central ave. 2344-L.

FOUR rooms for rent; suitable for light housekeeping. 193 Cooper street.

ONE unfurnished room. 66 West Linden street. Phone Ivy 6936-J.

TWO rooms and reception hall. 194 Plum st.

Furnished

ATTENTION, SHRINERS!
CAN accommodate four Shriners with nicely furnished, close in rooms with all conveniences. W. C. Harper, 529 W. Peachtree St., Bell phone Ivy 4080.

528 PEACHTREE ST.—Private residence, two choice rooms, with private entrance, sunny porch, furnished or unfurnished, with or without private bath; also one room, with private porch entrance, suited for four people, near Georgian Terrace.

THE PICKWICK
NEW TEN-STORY AND FIREPROOF.
STEAM-HEATED rooms with connecting baths. Convenient to cars. Rates reasonable. Phone Main 5, near Carnegie Library.

NEWLY furnished, nicely kept, housekeeping rooms, bath, electric lights, gas, steam heat, telephone. Apply apartment 4, Lawrence apartments, 82 W. Peachtree place. Ivy 4009-J.

THE ADOLF
SPLENDIDLY furnished rooms for men, steam heat and bath. 104½ East Harris street.

ELEGANTLY furnished rooms to rent, in private family, for one or two gentlemen. One block of Peachtree cars. Fifteen minutes' walk from town. Reasonable. Ivy 5096.

ONE large room, suitable for three young men, two meals, breakfast and supper. Phone; rates reasonable; walking distance. 358 Peachtree.

NEWLY FURNISHED room, close in. Phone Ivy 6953-J. 221 Crew street. Ivy 6953-J.

ONE door of Peachtree; gentlemen preferred. 11 Crumley street. Ivy 2082-J.

SHRINERS.
500 PEACHTREE ST.—Attractive double and single rooms; private baths. Ivy 6100.

ROOM, new, first floor flat; quiet neighborhood, close to car; all conveniences. Baths, references exchanged. 109 Fulton street.

TWO rooms, completely furnished for housekeeping to responsible couple or adults; private home, cheap rent. 396 So. Pryor st.

TWO well furnished rooms with connecting bath for light housekeeping; $20.00 each, if taken at once. 396 So. Pryor st.

FOR RENT—Four light housekeeping rooms, two bedroom, two kitchenette; all conveniences. Apply 308 South Pryor.

SHRINERS FOR rent, neat room and breakfast. 140 Trinity avenue, Apt. No. 6.

FURNISHED room for rent, 309 Peachtree street, attractive double and single rooms reasonable. Ivy 6100.

NICELY furnished front room for light housekeeping; no children; hot water any hour. Ivy 2134-J.

TWO CLEAN, attractively furnished rooms, north side, strictly private home. Call Ivy 4466-J.

NICELY furnished room in private family, one door of W. Peachtree. 34 W. Fifth street. Ivy 2044-L.

NICELY furnished bed room, kitchen with sink; electric lights, all conveniences. 321-B South Pryor st.

FURNISHED rooms for light housekeeping or sleeping purposes. Apply 153 Washington street.

TWO furnished rooms for gentlemen, references required. Private family. 456 South Pryor.

ONE UNFURNISHED ROOM FOR RENT. CALL IVY 6719.

NEWLY furnished front room in private family. 195 Spring street, apartment 2. Ivy 8327.

TWO furnished housekeeping rooms, $4 per week; also one room, $2.50 per week. 1544-J.

LARGE nicely furnished room with couple; every convenience. Winston Court Apt. M. 2748.

THREE furnished rooms. Private bath, hot water heat. Walking distance. 278 Peachtree.

NICELY furnished room for gentlemen, all conveniences, close in. 185 Ivy street. Ivy 3045.

FURNISHED room for one gentleman; every convenience, $12. Apt. 1, 18 West Peachtree.

ONE nicely furnished bright front room; all conveniences; close in. 257 Ivy street.

NICELY furnished room, two doors of Peachtree. All conveniences. 23 W. Harris st.

NICELY furnished rooms, also suite for light housekeeping. 29 West Peachtree place.

LARGE, attractive rooms, private bath, good home privileges. Ivy 3045.

FURNISHED rooms for rooms men, couples, or light housekeeping. 252 Central ave.

FURNISHED room, private bath; Corinthian Apt. Apply room 3, Main 6294-Ivy 2

FOR RENT—Two furnished rooms in nice location. Apply 274 Central ave. Ivy 2

NICELY furnished room; all conveniences. Apply 82 E. Cain street. Apartment 5.

NICELY furnished bed rooms, all conveniences. 208 Ivy street. Main 4825-L.

NICELY furnished room or entire 8-room furnished house. 220 Central avenue.

TWO furnished rooms, separate entrance. Phone Decatur 1, Garage 1, 2079-J.

NICELY furnished rooms for housekeeping, reasonable. 238 Peachtree street.

TWO furnished rooms for light housekeeping, with owner. 520 Central avenue.

FOR RENT—ROOMS

Furnished

NICELY furnished rooms, good location, reasonable rates. 36 Garnett street.

FURNISHED room for couple or two business ladies. 204 Whitehall Terrace.

LARGE, beautifully furnished rooms, gentlemen or couples. Call Ivy 6191-J.

THREE furnished connecting rooms. 379 Edgewood. Atlanta phone 4630.

NICELY furnished room in apartment for young men. Ivy 8283.

THREE nicely furnished rooms for Shriners. 538 Central avenue.

LARGE, bright furnished room. 34 Simpson street. Ivy 3045-J.

TWO nicely furnished rooms for four Shriners. 15 Coopy street.

NICELY furnished rooms and good table board. 179 Ivy street.

HOUSEKEEPING ROOMS, HOT BATH. 86 EAST FAIR.

BLOCK of Peachtree, nicely furnished room. Ivy 6073-J.

Furnished or Unfurnished

FURNISHED or partly furnished West End 3 connecting first floor rooms in private home; every convenience for housekeeping; separate bath; Pryor and back entrance. Separate entrance, 4630 Atlanta phone. Y. 1183-J.

ONE furnished or two unfurnished rooms. Also use of attic. Suitable for light housekeeping. All conveniences. First door of Piedmont park. Good car service. Price reasonable. Call Ivy 2134.

FOR RENT—Furnished or unfurnished front room, screened and electric bell. Son and boy both at work. Private home and desirable section south side. Phone Main 4092. X. L.

FOR RENT—Two furnished or unfurnished rooms in private home. Electricity, bath and water. Prefer settled lady or couple. Phone West 808.

THREE FURNISHED or unfurnished connecting rooms, good location, reasonable Apply 310 Whitehall street.

THREE beautiful corner rooms, separate entrance, verands, electricity, sink. Owner, Ivy 99.

DESIRABLE housekeeping rooms in attractive new home. Phone Decatur 58.

FOR RENT—APARTMENTS

Unfurnished

EUCLID APTS. INMAN PARK.
Ideal location; one three-room apartment, modern, wall bed, wall case. Ivy 6433-J.

FITZHUGH KNOX CANDLER BUILDING.

APARTMENTS

ONE three, and one four-room apt., steam heat; janitor service. Newly arranged. 4 Poplar Circle, call Ivy 7098, ask for the janitor.

GORINTHIAN, 120 West Peachtree st., apartments now 50% cool, well ventilated; making large reduction to expiration of lease. Phone Ivy 4004.

LOWER flat, four rooms, reception hall. Private bath, hot water. 231 Central avenue.

TWO ADULTS—Modern apartment, second floor, $20. 18 W. Peachtree. Apply Apt. 1.

MODERN five-room apartment, nice neighborhood. Call 62 Washington Terrace, Apt. A.

Furnished

FURNISHED apartment for rent, beautiful surroundings, second floor; room to north side, with every possible convenience, in private new home, corner of Eighth and Peachtree; rooms and kitchenette also bath. Must be seen to be appreciated, near Piedmont Park. Price $35 per month. Peachtree. Call Ivy 5037.

3-ROOM apartment completely furnished, every modern convenience, $30.00 per month. 279 Peachtree street, near Peachtree. Call Ivy 5037.

Furnished or Unfurnished

ADULTS only, one or two rooms with kitchenette and bath. Modern and thirteen. Also garage. Ivy 5436-J.

FOR RENT—On Gordon street, completely furnished or unfurnished, every convenience. Phone W. 1020-J.

WANTED—HOUSES

Unfurnished

D'HOLLOWAY & CO.
RENTING AGENTS. 312 EMPIRE BLDG. WE WANT and must have several houses, bungalows and apartments to rent; more demands than we can fill. Will rent them for you furnished or unfurnished. List yours with us for rent or sale. Ivy 2430.

I WANT to rent a five or six-room house, preferably in the suburbs, accessible to the car line, with large yard. Must have water and bath, gas not essential. Rent must be reasonable. Address 622 Forsyth bldg., or call Ivy 2993.

Furnished

LADY with grown son wishes small furnished house or flat; must be modern. Must be first class, cheap, and convenient to car line. Write, giving telephone number, Mrs. K., 560 West Peachtree.

WANTED—ROOMS

Unfurnished

THREE unfurnished rooms for light housekeeping, with gas, connecting; electric lights, desirable location, one block of three car lines. 430 Crew street.

DON'T FAIL TO READ THE JOURNAL'S REAL ESTATE COLUMNS. EITHER BUYER OR SELLER SHOULD CONSULT THEM DAILY.

NEW STORES FOR RENT
CORNER WALKER AND NELSON STREETS
WE ARE offering four stores at the intersection of Walker and Nelson streets. They are new, attractive and desirably located. The corner store is especially well suited for drug store, soda and cigar stand. The others are suitable for a grocery, meat market, dairies, etc. This is a thickly populated section and stores face two main streets. Reasonable prices for desirable tenants.

FORREST & GEORGE ADAIR

FOR RENT—OFFICES

AN OFFICE
in the
HURT BUILDING
Affords
LOCATION ideal.
IN business center.
GERM- mice and vermin-proof floors.
HEART of Atlanta.
THE arrangement to suit.

Apply at 1110 Hurt Bldg.
Or Phone Ivy 7200

FOR SALE—REAL ESTATE

WANTED—Six-room bungalow, Inman Park section, with good lot; have good vacant lot and some cash. Lot on Peachtree road may have to offer. Ware & Harper, M. 1706-1706, Atlanta 1706.

LIST your home or vacant lot with us for sale or exchange. We also have big demand for small business properties. Ernest & Everett, 324 Brown-Randolph bldg. Ivy 1508.

OWNERS—List your property with George Realty Co., Inc., 1st floor Empire. Ivy 2677.

FOR quick sale list your property with us. Porter & Swift, 1305 Peachtree street.

REAL ESTATE—Sale or Exchange

FOR SALE OR EXCHANGE—8-room bungalow, corner lot, 2 blocks off Monroe car line; for sale or vacant lot. Have all conveniences; hardwood floors, screens, electric lights. Owner, 1 Lenox Circle, Box 23, care Journal.

FOR SALE or exchange, best semi-central Spring street parcel in Atlanta. Owner, 511 Tuo Grand.

FOR SALE—FARMS

BIBB-CLASS farm and country home, 50 acres, 2½ miles Macon; 6-room house, barn, tools, implements, tenant house, fruits of all kind, good bermuda pasture and outbuildings; 30 acres in cultivation; 20 graded road; ½ mile Forest Park. Will be glad to show you this place. Robertson & Callahan, East Point. Bell phone 416.

10-ACRE improved truck near College Park, lots of fruit and berries, all in cultivation. Peach Farm, 3 acres drained bottom. Will have to see this to appreciate it. Robertson & Callahan, East Point. Bell phone 416.

LARGE farms in Bleckley county, well improved and most desirable; to exchange for an eight-room house in Inman Park; also improved central real estate in Atlanta. Owner, 210 Peters bldg.

FOUR ACRES with nice 8-room home, in Hapeville. 3 acres in select berries and fruit, paved street, 3 blocks of school and car line; desirable terms. Brotherton & Callahan, East Point, Bell phone 416.

160 ACRES, 2½ miles of Roswell; 80-acres in cultivation; 4-room house; price $4,000. J. H. Campbell, Roswell, Ga., R. F. D. No. 21.

FARMS FOR SALE—Near Fort Valley; will exchange for Atlanta property. Jno. S. Kinbrough, 409 Atlanta National Bank bldg.

IF INTERESTED in Georgia farm lands, say size tract, write A. Smith, Marietta, Ga.

WANTED—FARMS

WANTED—To buy from owner, tract of land suitable for cattle raising. C. M. McAfee, 828 Walnut street, Cincinnati, Ohio.

FOR RENT—STORES.

215 PEACHTREE ST.
STORE ROOM, size 20x60, right in the business section, an ideal location for any line, let us show you this.
FITZHUGH KNOX.
Candler Bldg.—Ivy 4446.

FOUR fine new stores and lofts at 154, 156, 158 and 160 Whitehall street; also 60 W. Broad; also 61 E. Alabama street. Geo. W. Selple, 19 Edgewood. Both phones 2676.

FOR RENT—MISCELLANEOUS

FOR RENT—Two Confederate reunion, 4 limited number of seats on upstairs porch of private residence, on most prominent corner on line of parade; grand stand just across the street. Address W. J. Hemsell, 1253 Main street, Jacksonville,

FOR SALE—REAL ESTATE

North Side

$7,000 HOME

FOR real up-to-date, choice home, let me show you an eight-room California bungalow, close to Peachtree. The best buy on the street. It's new, modern, beautiful inside, well arranged. In a first-class neighborhood. On a street of this kind you don't get this offered to you very often. Better see this at once.

Will sell on easy payments. Call 2854 Main.

DRUID HILLS LANDS FOR SALE FOR CASH TO THE HIGHEST BIDDER ON THE 9TH DAY OF MAY, 1914, AT 10 O'CLOCK, BEFORE THE COURT HOUSE DOOR IN DECATUR, GEORGIA. THIS PROPERTY SOLD BY THE ADMINISTRATOR OF MISS MARTHA C. BADEN, DECEASED, TO BE DISTRIBUTED AMONG HER HEIRS. THIS IS THE GREATEST PROPOSITION IN REAL ESTATE THAT HAS BEEN OFFERED TO THE PUBLIC IN THE DRUID HILLS SECTION. THE LANDS ARE BOUNDED ON THE WEST BY THE DRUID HILLS GOLF COURSE; ON THE SOUTH BY DRUID HILLS LAND COMPANY'S PROPERTY, ON THE EAST BY CHESTER HEIGHTS PROPERTY AND ON THE SOUTH BY PROPERTY OF MRS. AMANDA ROGERS AND THE GOLF COURSE. CLIFTON AVENUE RUNS THROUGH THE CENTER OF THIS LAND, AND IS WITHIN TEN MINUTES' WALK OF THE END OF PONCE DE LEON CAR LINE. THIS PROPERTY IS KNOWN AS THE PADEN PROPERTY. FREE OF ALL LIENS AND TITLE GOOD.

ELEGANT RENT PAYING INVESTMENT in four blocks of 4 modern buildings and paying nearly eleven per cent interest. It is rented at the time at $1,056 per year and improvements are new and in first-class condition. It also has fine outcome as well as income and these kind of bargains don't turn up often. It certainly pay you to look at this. See or phone Cliff W. Ansley, 217 Atlanta National Bank bldg. Phone Main 288.

SPLENDID LOT IN DRUID HILLS, on easy terms, 100 feet wide and fine depth. Elegant shade; beautiful location, convenient to car line and in elegant neighborhood. It's a fine bargain and you can't find them out there often. Cliff W. Ansley, 217 Atlanta National Bank bldg. Phone Main 288.

BEAUTIFUL ANSLEY PARK lot in one of the prettiest locations in the park. It is 75 feet front, lays splendidly and has fine shade. It is one of the very best bargains on the market. Easy terms. Phone or see Cliff W. Ansley, 217 Atlanta National Bank bldg. Phone Main 288.

$500—LEVEL LOT, one block Ponce de Leon, with water, sewer, gas, etc.; $600, near Highland; $525, Idlewood Heights; $200, Whitehall ave. M. F. Ramsey, 212 Empire. Ivy 7296. Atl. 1439.

South Side

GRANT PARK SECTION—I have a nice 8-room bungalow that I will accept place, diamond, pair of good mules, good vacant lot or exchange for smaller place as cash payment, and give you easy terms on balance. If you want a bargain and have either of the above to cash see me at once, it has all the improvements, such as water, gas, life walks and chert, nice street, and only one block from car line. You will never find just the combination again, no matter how long you wait. John D. Mighley, 1205 and 4 Empire building. Ivy 8337.

PUT ATLANTA AVE. LOTS on your own terms. Cheap price, beautiful street. Make money or build a home. Improvements down. Need cash—must sell. Grant park section. Greenfield, Greenfield bldg. Main 1417.

I OWN a Capitol avenue house of ten rooms that cannot be duplicated for less than $5,000. The lot is 50x200, east front, well shaded and worth $2,000. Will take $4,000 on terms or less for half cash. Call Ivy 3884.

West End

$1,850—GOOD bargain, 5-room house and two lots 60x125, city improvements. Terms $100 cash, $15.00 month. 508 Temple Court bldg.

FOR SALE—$1,000 equity in Gordon street bungalow, 5-rooms, modern, on beautiful elevated lot. Call West 665-J.

(CONTINUED IN NEXT COLUMN.)

FOR SALE—REAL ESTATE

West End

A HOME FOR YOUR RENT MONEY—$35 PER MONTH

SEVEN-ROOM bungalow, two servants' rooms, all modern improved, furnace heat, hardwood floors, beam ceilings, on Lucile avenue, large front porch, built 4 years. Mission trim interior, Lot 50x180. No cash payment. Price $4,250.

A. L. ANDERSON & JOE D. SKINNER,
1020 Fourth National Bank Building.
Phone Main 2951.

Suburban

BEAUTIFUL BUILDING LOTS

$50 Cash and $15 a Month.

ON EMERY, Robson and Hardee streets in Kirkwood. I have several lots left. These are conveniently to car lines, schools and churches and improvements are down and paid for.

R. M. ABERNATHY,
Owner
329 Peters Bldg. Phone M. 3674.

WILL SACRIFICE MY DRUID HILLS HOME

I NEED some cash and am forced to sell my home in Druid Hills at a sacrifice, lot 100 feet frontage. It is beautiful 10-room brick house. I must sell at once and want an offer. Address Owner, Box 75, care Journal.

FOR SALE—One and one-fourth acres, new five-room bungalow, bath, sewerage, electric lights, choice barn, fruit; a perfect home, four blocks from center College Park, $2,600. H. C. Tarpley, R. F. D. 5-J.

HAPEVILLE—Large, level acre lot on Union avenue, near car line, cheap for cash or easy payments. J. L. Pilgham, Hapeville, Bell phone East Point 262-J.

SPLENDIDLY built five-room bungalow, East Lake car line, modern; easy select fixtures. Phone Owner, Main 2409 in afternoon.

MODERN HOME in Decatur at sacrifice. Phone Decatur, 258.

Miscellaneous

"LET'S GO FISHING!!"

JUST FINE

TAKE YOUR CHOICE!!

$3,000—$4,000—$6,000.

THREE beautiful new bungalows, large lots, 2 to 3 acres, water, sewer, electric lights, on car line and national highway, highest grade Atlanta citizens for neighbors, a duplicate of Druid Hills for car tenth the cost. Let us show you my home.

JOE WALKER
Phone M. 4762. 718 Peters building.

LET us build you a home. We are constructing many beautiful bungalows.
We now have contracted with our building department a skilled architect. Let us have your ideas and we will present plans and cost of building without expense.
We are prepared to build any class home you desire.

P. J. and MARION HARLLEE,
Builders.
320 Equitable Bldg. Main 4788.

$2,250—NO LOAN. Seven-room HOME, all improvements and newly decorated, lot 50x186, east front, in purely residential section near Druid Hills. One range, curtains and rugs go with this bargain. Will arrange easy terms. Expect to leave Atlanta. Corner, Ivy 8719 or 2334.

90 WINDSOR STREET—Practically new ten-room, two-apartment, rented for $720. Price $6,750. What better do you want? See Lester or Gilbert, 308 Candler Bldg.

FOR SALE—High class bungalow, stone front, tile floor vestibule, six large rooms, lot 80x250, fruit trees, chicken runs. Call and see 187 Lucile avenue.

FOR SALE—REAL ESTATE

BEN GRAHAM

REAL ESTATE AND LOANS

301-2 EMPIRE BLDG. PHONE IVY 8355.

IN DRUID HILLS

Corner Lot, East Front, 60x200

WITH ALL city improvements down and paid for, that owner says sell. So if you are in the market for a nice lot, let me show you this special bargain. The owner wants an offer.

WEST PEACHTREE STREET BARGAIN

ON AN elevated corner lot in the best part of this street we have a 2-story 8-room brick veneer home. The house has large rooms, large closets, furnace heat, hardwood floors, combination fixtures, tile bath. In in the best of condition and has been occupied since completion by the owner. For the next few days we can sell this place $1,500 below the market price and can make you good terms.

ANSLEY PARK BARGAIN

IF YOU would be interested in a magnificent home in this beautiful park, we have something very interesting. It is a 2-story 8-room home in the very best condition on a well elevated lot, and faces the east. We can make you very attractive terms and if you want a real home at a bargain this is the place.

ARTHUR M. REID

IVY 6224. 1017 THIRD NAT. BANK BLDG.

15 Acres on Peachtree Road

CAR LINE, water in front. Price $25,000. Terms one-fourth cash, balance easy. Call for Hord or Todd. No information over phone.

EDWIN P. ANSLEY

IVY 1600.

BARGAINS IN HOMES

IN VARIOUS PARTS of the city we have some attractive homes to offer on easy terms, and at less than original cost. Come and see if you cannot pick up something at a bargain, and make what others have lost.

Fulton County Home Builders,

529-30 Candler Bldg. Phone, Ivy 4674.

$20,000 LUCILE AVE. LOTS SOLD

WHEN THEY move that fast it's a sign of real merit.

A man came into our office last week and said:

"I HAVE been looking for this town over for two years, and have found at last what I have been looking for. We laid out a contract, he picked out our best lot and left the earnest money. The whole transaction did not take ten minutes.

IF YOU ARE LOOKING FOR A UTACH WORLD BUILDING A REAL HOME.

TAKE the Lucile car, get off at the switch, look at the beautiful property on both sides of the street for three blocks. Remember that all the improvements are being put down at no cost to you; paving, sewer, water, gas and sidewalks. Note how the lots lie, level, shaded, everything around you to make a comfortable home. Remember, then, that the car service is the best in town; every car goes right by both terminals and all the business section.

THEN try to get something to equal it in quality at our price, $1,250, on easy terms.

B. M. GRANT & CO.

Call us up NOW before your pick is gone.

FOR SALE—REAL ESTATE

FORREST & GEORGE ADAIR

Auction Sale of Marietta Street Property With Railroad Frontage

On Saturday Afternoon, May 2d, at 3:30 o'Clock,

WE ARE going to sell the property formerly occupied by the Palmer Brick Company, subdivided into nine lots fronting on Marietta street and extending back to the railroad.

Sidetracks are now on the property, and Marietta street has been beautifully paved from the center of the city out beyond the coporate limits.

I believe this to be the best railroad warehouse or manufacturing plant on the market, and invite the attention of all manufacturers and shrewd investors to this sale.

Terms are one-fourth cash; balance one, two and three years, with 6 per cent interest.

FORREST & GEORGE ADAIR,

Auctioneers

We have a good two-story, seven-room house

ON NORTH side, just off Forrest avenue, that we can sell at a bargain, if sold within the next few days. The lot is good size, and the house in good shape, and the price is right. Price $3,250.00; terms.

WE ALSO have a bargain in a nine-room, two-story house on West North avenue, a little over a block from West Peachtree street, this place is an excellent place for a home or investment, and the owner is a nonresident, and will take One Thousand Dollars less than she was offered one year ago; the lot is large, being 50x190 feet to a twenty-foot alley in rear. Price $7,500. Call Whitten.

M. L. THROWER

$140,000 EXCHANGE

A MAN wants to take as part payment on the above amount about $50,000 to $75,000 in other property. The property is on Decatur street and rents for about $7,800 a year. About $15,000 cash will handle it.

TURMAN & CALHOUN

SECOND FLOOR EMPIRE BLDG.

THE LOTS in the subdivision of Ewing, Benson & Killian, of the Grant property, on Hill, Kelley and Blakey streets, are being rapidly sold. But there are several choice lots left that are worthy of inspection.

These lots, at the prices at which they are being held, offer splendid opportunities for speculation, or for ideal home sites. Plats can be had by anyone desiring them, by phoning or calling at our office. Make your selection of a home site in this subdivision while you yet have an opportunity of securing some of the choicest lots.

We will arrange terms to suit purchasers. The prices are in plain figures on the plats.

If you desire to see these lots phone or call at our office and our representative will be glad to show you.

J. R. J. H.
SMITH & EWING

100 PEACHTREE STREET. PHONE: IVY 1813.

WOODLAND HILLS

ONE LOT PER DAY SOLD IN WOODLAND HILLS LAST WEEK. CALL AND TALK TO US ABOUT THEM.

W. E. WORLEY

415-16 EMPIRE BLDG.

FOR SALE—REAL ESTATE

The Real Estate Field

Dr. Daves Sells His North Avenue Corner, Taking Weluca Road Acreage as Part Payment—Segadlo's on Pine Street is Sold for $10,300 Cash—Building Shows Gain Both for April and the Year—Marietta Street Auction Sale

Dr. Joel T. Daves, of the Smith & Ewing agency, who on Thursday took the northeast corner of West Peachtree street and North avenue in payment for a Stewart avenue parcel, on Friday, sold it to a client.

He took as part payment 25 acres on the Weluca road, near the home of Solicitor Hugh Dorsey. The total consideration on both sides was around $70,000.

The North avenue parcel has a frontage of 84 feet and a depth of 68 feet on West Peachtree street.

SEGADLO'S SOLD.

Segadlo's, the well known dancing academy at No. 16 East Pine street, has been sold. George P. Moore sold the property for Mrs. L. S. Hundley to Mrs. Emma Scully for $10,300 cash. A warranty deed has just gone to record.

The property is on the north side of Pine street between Peachtree and West Peachtree streets. The lot is 50x89 with a one-story brick building covering it.

HURT BUILDING LEASE.

The Gulf Refining company is now moving into its new quarters in the Hurt building.

There it has leased sixteen offices on the ninth floor for a term of five years. The management announces that 90 per cent of the space in the building, which was finished late last year, has been leased.

BUILDING FIGURES.

Building figures for April show that the month gained $260,000 over April, 1913, and that the year to be $1,000,000 ahead of the corresponding period last year.

The month gained 35 per cent and the year 9 per cent over the corresponding period.

CORRECTION OF ERROR.

Julian J. Jones, of Jones & Barge, contacted the lease on the property at the northwest corner of Marietta and Broad streets, announced Thursday.

AUCTION SATURDAY.

On Saturday afternoon Forrest & George Adair will offer at auction the former Palmer Brick company's property on Marietta street, now the property of Joseph Gatins, at Exposition street.

The tract, which has railroad frontage and side track facilities, is large and in lots with frontage of 75 feet each and rear reaching of 50 feet.

This property is at the stock yards and in the midst of the industrial development of Marietta street.

BANK CLEARINGS.

The fact that bank clearings in April showed a gain of more than $1,250,000, and this building gained 35 per cent in value, would indicate that the fundamental business condition in this town was mighty good.

Bank clearings have gained persistently since early January, even a record-breaking cotton crop began to move, and the indications are that the increase will continue steadily for some time.

One loan agent complains not of the scarcity of money but of the scarcity of good applications for loans, which indicates that the easy money stage is here.

PROPERTY TRANSFERS.

WARRANTY DEEDS.

$200—L. E. Cambell and N. S. Elsey to W. M. E. Elsey, 1.48 acres at northeast corner of Mathis land, land lot 1-94, seventeenth district, September 12, 1913.

$376—Henry Nunn to Miss Beatrice Rosser, lot south side Rose street, 132 feet west of Terry street, 20x185. April 20.

$10,500—Lora S. Huntley to Mrs. Emily Smith, lot north side East Pine street, 22 feet west of Peachtree street, 40x79. April 24.

$1,125—W. A. Morgan to Sevenny Sims, lot west side Joe Johnson avenue, 38x lot south of School street, 48x113. April 25.

$2,950—W. L. Green to P. P. Jarzen, lot west side Gordon street, 50x150, land lot 1-94, Simpson street, 42x140, April, 1914.

$1,650—Mrs. Mary Ann Ferrell to Mrs. Pearl Bailey to J. B. Chitwood, No. 400 Simpson street, 50x140. April 25.

$1,300—John R. McCord to Mrs. Addie A. Thompson, lot northeast corner Wolfolk road and Vernon place, 77x116, April 24.

$2,100—George C. Gresham to B. F. Johnston, No. 340-A and 340-B Richardson street, 52x96, December 30, 1910.

$2,980—R. A. Johnston to Jacob L. Harris, No. 340 Richardson street, 52x96. April 28.

$2,600—Copeshill land company to B. F. Cobb, lot south side Highland avenue, at corner of Arkwright street, 74x200, April 25.

$418—West View Cemetery association to J. H. Hampton, lot 27x100 feet; April 25.

$195—T. L. Maddox to Jack B. Stewart, lot on north side Exposition street, at corner of Hampton street, 27x100 feet; April 25.

$7,662—E. R. Black et al. to Sig Samuels and George M. Kohn, lot on southwest side Garnett street, 180 feet northwest of Whitehall street, 21x110 feet; April 24, 1911.

$8,000—Asa G. Candler to Richard C. Bond, lot of 2.8 acres on southwest side Plaster's Bridge road, 291 feet southeast of north line of land lot 85, seventeenth district; October 23, 1913.

Love and affection—Richard C. Bond to Mrs.

(Continued on Next Page.)

FOR RENT—HOUSES

W. A. Foster & Raymond Robson

Bell Phones 1091-1092. 11 RIDGEWOOD AVE. Atlanta Phone 1881.

"IF YOU SEE IT IN OUR AD IT'S SO."

FOR SALE

IN WEST END, on Holderness, near Gordon, a new 7-room bungalow, on lot 50x150; half block car line. You will have to see this to appreciate it. Just think—only $4,500.00; $500 cash and $50 per month. See Mr. Ashley.

6-ROOM cottage, near McLendon street, Inman Park. Rents for $30 per month. Only $3,650. $50 cash and $25 per month. See Mr. White.

677 ACRES in the very best farming section in South Georgia. A farm absolutely complete in every respect. Good 7-room residence, four-set house of 2, 3 and 5 rooms each; 5 barns, 7 wells, etc. Owner will exchange for Atlanta income property. We can prove to you by reliable sources here in Atlanta that above land is worth what we are asking in swap. Excellent opportunity here for a money-making trade. For further particulars, see Mr. Bradshaw.

A CLOSE-IN apartment on Courtland street, renting for $1,225 a year and always rented. $12,500. See Mr. White.

SUTHERLAND TERRACE, North Kirkwood; 9-room house; large lot; shade; all improvements. Owner has moved and says sell. $5,000 on terms. See Mr. Eve.

10-ROOM HOME, in the best part of West End. The house actually cost $14,000 to build. Beautiful, shady lot, 100x300. We are instructed to sacrifice it for $10,000. Must be seen to be appreciated. See Mr. White.

IF YOU HAVE MONEY TO LOAN, WE CAN PLACE IT.

FOR RENT

ROCKYFORD ROAD, KIRKWOOD.

JUST three doors north of East Boulevard and within a block of the junction of East Lake, Decatur and Stone Mountain car lines, we have this comfortable little two-story, seven-room cottage. This place is a home in almost every way, and carries all the conveniences, with the exception of gas, for a nice lot, and convenient to schools and churches. Price $26.50.

25 UNCLE REMUS AVENUE.

BETWEEN Oglethorpe and Gordon and right near Lucile street, we have this attractive little bungalow of six rooms, is modern, carrying all the conveniences, such as hot and cold water, gas and electric lights, on fair sized lot, and the house is in good shape. Price $30.00.

15 LUCILE AVENUE.

NEAR Ashby street, and on the Lucile avenue car line, nicely located on a large lot, we have this most attractive little two-story, six-room cottage, with reception hall. This has all the city conveniences, and is in one of the best West End sections, and convenient to streets and churches. Price $30.00.

WE HAVE automobiles for the purpose of showing our properties, and will be glad to show you any place that we have on our list.

IF YOU HAVE MONEY TO LOAN, WE CAN PLACE IT.

FOR SALE—REAL ESTATE

BURDETT REALTY CO.

413-14 EMPIRE BLDG. IVY 8161; ATL. 2099.

W. PEACHTREE CORNER LOT—Fronting 190 feet on West Peachtree, within one block of North avenue. Nine-room house, renting for $75 per month. One of the best apartment sites in Atlanta. We can sell for $200 per front foot and take some property in exchange.

STONE MOUNTAIN CAR LINE—Twenty-five acres and good seven-room cottage with all conveniences, including water, bath, lights, etc. Extensive road frontage, with electric car stop in front. All the frontage is a beautiful oak grove, and the rear is good cultivated land with large orchard. Here is everything you need to combine the advantages of city and country life. Price $9,000 for quick sale. Terms.

COLLINS BROS & DAVIES

REAL ESTATE

Phone Ivy 7190 714-715 Empire Bldg.

HIGHLAND AVENUE

VACANT lot near Adair avenue, 54x208. Lot across the street recently sold for $3,000. We have a price on this particular lot for quick sale of $2,900. This is certainly a good buy.

WEST ONTARIO AVENUE

EAST front, elevated lot, 50x200 feet. This is a beauty, and we have a price that will sell it if you will only let us take you out and show it to you. Call us up or let us know where to find you and we will call for you.

DILLIN-MORRIS COMPANY

609-10 Atlanta National Bank Bldg. Both Phones 4234.

$4,750. WILL buy a beautiful new 7-room, furnace heated bungalow in West End. Faces east on lot 50x200. Ask to see this one.

WE HAVE a six-room house, one year old on nice level shady lot which we will sell for $2,500 without a cash payment but will take purchase money notes or other property as payment on it.

WE ALSO have a corner business lot on a good cherted street with all improvements about 75 feet front which we will exchange for $3,000 worth of purchase money notes.

WE HAVE a nice country home at East Lake, has 7 rooms. On large shady corner lot 100x190; plenty of fruit and grapes. Elegant garden and in fact is a jam-up home. Will make the price $2,500 to a good party, and terms to suit.

$7,000 INVESTMENT

NINE NEGRO HOUSES in A-1 condition; water, sewerage, etc. Rent for $1,032 per annum. Large lot and on a main street. If you want a good investment you can't beat it. Terms arranged.

CALL IVY 10.

W. L. & JOHN O. DuPREE

REAL ESTATE. EMPIRE BLDG.

J. W. DOBBINS & CO.

$12 PETERS BLDG. BELL PHONE M. 2126.

$5,300—2-STORY, 8 rooms with everything modern, lot 50x200, in pretty section of Inman Park, has 6 per cent loan. A real bargain. Terms.

$4,250—6-ROOM and hall bungalow, every convenience, windows and doors screened, large level lot. Near Moreland avenue. Easy terms.

$3,500—NEW 6-ROOM bungalow, double floored, storm sheeted, beam ceilings; lot 70x210 with fruit, grapes and berries. $250 cash.

$2,750—6-ROOM bungalow. $150 cash. $25 month. No loan.

$800—4 ROOMS, lot 50x180; $50 cash, $15 per month.

CAN YOU BEAT IT?

FORTY-TWO ACRES with 900 feet road frontage at the Brookhaven-Oglethorpe-Candler Boulevard section. Half in cultivation. Ripe for subdivision or fine for country estate. Price $6,000.00, on the easiest kind of terms. Ask for Mr. Quinby.

Empire Trust & Safe Deposit Co.

SALES DEPARTMENT.

Empire Building. Both Phones.

WEST END PARK BUNGALOW

BRAND-NEW, on nice corner, lot level and shaded; has five rooms, sleeping porch, finished with hardwood floors, tile bath, birch doors, nice electric fixtures, brick mantels, worked-in bookcases and china closets, for $4,250. On terms, $800 cash and $30.00 a month.

Best bargain of the season.

HAAS & MacINTYRE

308 ATLANTA NATIONAL BANK BUILDING—PHONE M. 1235.
HOMER A. M'AFEE, Sales Manager.

FOR SALE—REAL ESTATE

RESIDENCE DISTRICT

THOSE

BEAUTIFUL LOTS

ON

DREWRY STREET

EVERY CITY IMPROVEMENT DOWN—PAID FOR. BEST SCHOOLS NORTH SIDE. CLOSE IN. TWO CAR LINES. TEN-MINUTE SERVICE.

CHEAPER NOW THAN THEY WILL EVER BE

—ALSO—

BEAUTIFUL HOMES

$5,250 TO $6,500. ASK YOUR AGENT OR SEE

ATLANTA DEVELOPMENT CO.

1402 THIRD NATIONAL BANK BUILDING. PHONE 2181 IVY.

WARE & HARPER,

REAL ESTATE.

$2,500—FOR colored people, 6-room house on Ellsworth section for colored people; house in good condition; good lot of fruit trees, etc. Reasonable terms; see this at once.

$1,200—HAVE two good vacant lots in Hoke Smith addition, which they will sell on reasonable terms; will exchange for equity in piece of rent paying property or farm land in Atlanta section. $2,000—Ivy 10, April 25. Mr. Rosamond.

$6,500—PRETTY 6-room bungalow, Inman Park section; near Euclid and Moreland avenues; all conveniences; price only $6,500; $1,000 cash and $500 yearly; extra nice place to sell please you.

$3,350—7-ROOM, two-story house; within easy walking distance, corner lot; all conveniences. Will exchange for purchase money notes, or will sell on very easy terms, this is a bargain.

$3,500—PRICE cut from $4,750; nine-room, two-story house on Peachtree avenue and Penn street; lot 45x150. One of the biggest bargains on our list. See us.

$4,450—RENTS for 36 per month; place of Scotto renting property, close in to Capitol. Terms cash; no loan; fine investment.

—OWNER of a pretty 5-room cottage on Tiso avenue, Capitol View Park, lot 100x130 to alley, tells us to get him an offer. This is certainly a chance and one of those, and will please you. See us about this.

FOR EXCHANGE—REAL ESTATE

I HAVE $1,000.00 equity in practically new six-room, suburban cottage, and a mortgage note for $1,000.00 due in two months. Will trade for equity in seven-room house within $20 minutes' car service of Five Points, location and price. Address Owner, Box 75, care Journal.

WILL exchange 600-acre improved farm in Stewart county, also a good six-room house in Atlanta, with no encumbrance, for good farm within 30 miles of Atlanta. Will pay difference if any. L. Glassman, 99 Whitehall street, Atlanta.

I HAVE well improved farm at Acworth, Georgia, for $1,500 in Atlanta property. Will trade for 5-room house in Capitol View. Call Main 3360, Atlanta.

A REAL FARM, renting for 300 bales cotton, near Duluth, to exchange for Atlanta property. "Farmer," Box 96, care Journal.

COTTON MARKET STEADY; PRICES SLIGHTLY LOWER

Market in New York Closed Unchanged to 7 Pts. Down From Previous Close

NEW YORK, May 1.—The cotton market opened steady today unchanged to 3 points lower on scattered selling and covering and some fresh buying of July, but the trade as a whole showed little disposition to do anything material and business seemed to bring no material change in the situation. The market ruled steady after the call with prices generally slightly higher.

There was very quiet later in the forenoon, the market sagging slightly under scattered selling, but there shortly after noon under realizing but prices shortly rallied and closed with a gain of 4 points on the day.

There was some selling during the early part of the day by commission houses, but there were steady small offerings, chiefly of July, and prices showed a tendency to work higher in absence of support. Cotton at Liverpool was rather bearish.

Cables were not the ruling prices in the local market.

Spot cotton quiet; middling, 13¢; quiet.

	Last	Prev
Open	11.11	11.14
High	11.17	11.18
Low	11.07	11.11
Close	11.11	11.14
May	11.11	11.14
July	11.11	11.14
August	11.11	11.14
October	11.11	11.14
December	11.11	11.14

NEW ORLEANS, May 1.—Cotton opened 1 point down on the old crop and unchanged on the new, with the new months showing influence of a slightly over due Liverpool cable, but soon developed steadiness and after several fluctuations but material net change.

There was a fairly good undertone to the market, but trade was light, due to definite tenders of second call prices showed old crop months.

SPOT COTTON MARKET

The following were the ruling prices to the trade:

Spot steady; middling, 13¼¢; steady.

	Last	Prev
Open	11.10	Low. Sale. Close. Close.
High	11.17	11.11 11.14 11.14 11.10
Low	11.07	11.16 11.18 11.13 11.18 11.21 11.90
Close	11.14	12.80 12.80 12.73 12.78 12.74 12.80
May	11.14	12.73 12.73 12.73 12.73 12.73 12.80
July	11.14	11.33 11.88
August	11.14	11.71 11.78 11.65 11.65 11.70
October	11.14	11.65 11.65 11.65 11.65 11.68
December	11.14	11.70 11.70 11.63 11.65 11.63 11.68

SPOT COTTON MARKET

Spot cotton, steady, 13¼¢.

Futures, steady, 13¼¢.

New York, quiet, 16¢.

Liverpool, steady, 7.26 100d.

Boston, steady, 13¼¢.

Galveston, steady, 13 1-16¢.

Savannah, steady, 13¼¢.

Charleston, steady, 13¼¢.

Mobile, steady, 13¼¢.

Norfolk, steady, 13¼¢.

Baltimore, nominal, 13¼¢.

Augusta, steady, 13¼¢.

Memphis, steady, 13¼¢.

Houston, steady, 13¼¢.

Little Rock, quiet, 13¼¢.

Dallas, steady, 13¼¢.

DAILY INTERIOR RECEIPTS.

	Last Year.	Today.
Houston	215	253
Memphis	1,034	627
St. Louis	1,766	360
Little Rock	232	1,689
Dallas	1,967	492
Galveston, firm, 13¼¢	37	
Little Rock, quiet, 13¼¢.		

ESTIMATED COTTON RECEIPTS

Net future exports tomorrow, 3,900 to 4,900 bales against 2,325 bales last year.

Galveston expects tomorrow 1,700 to 2,500 bales against 1,000 bales last year.

J. S. Cravin & Co.: A trading position seems to be advisable.

Hubbard Bros. & Co.: Without clearing weather, and some advance is to be expected.

W. S. Rothschild & Co.: We recommend purchasing on reactions for resettings.

Hyde & Co.: We favor sales of new crops on any strength.

Hay Bros. & Co.: Miss Giles will issue private crop report and think present indications will show a big increase. Part of selling based on expectation that prices will be lower.

REVISED COTTON STATEMENT

NEW ORLEANS, May 1.—Hester's weekly trade statement:

Amount of night for the week, 92,187 bales, against 160,192 bales last year and 139,301 bales two years ago.

Amount in sight since September 1, 13,708,-000 bales, against 13,727,028 bales last year and 12,981,045 bales year before.

Amount for week, 12,187 bales, against 12,-187 bales last year and 18,310 bales year before.

Port receipts for week, 7,462,119 bales.

Total receipts, 1,668,084 bales last year and 1,123,059 bales year before.

Southern consumption, 80,000 bales, against 1,000 bales last year and 41,000 bales year before.

VISIBLE SUPPLY OF COTTON

Visible supply changes: Decrease, 18,125 bales against decrease of 137,906 bales for year and a decrease of 11,837 bales last week.

Total decrease, 1,000,000 bales, against decrease of 42,000 bales last year and a decrease of 1,000 bales year before.

Total decrease, 1,025,000 bales against a decrease of 182,000 bales last year and a decrease of 1,000 bales year before.

Farmers' takings, 211,000 bales, against 240,-000 bales last year and 341,000 bales year before.

For the season, 11,550,000 bales, against 11,-31,000 bales last year and 12,112,000 bales year before.

World's visible: American, 3,295,138 bales, against 4,295,138 bales last week and 3,295,138 bales last year and 3,733,997 bales year before.

For the week, 1,092,000 bales, against 1,417,000 bales last week and 1,450,000 bales last year and 1,190,000 bales year before.

Total all kinds, 5,287,138 bales, against 6,812,138 bales last week and 4,812,138 bales last year and 4,928,997 bales year before.

VISIBLE INTERIOR MOVEMENT

Receipts, 37,000 bales, against 70,062 last year.

Shipments, 44,000 bales, against 70,062 last year.

Stock, 1,417,000 bales, against 440,738 last year.

Stock, 982,000 last year.

COTTON EXPORTS

Weekly exports, 61,217, against 160,302 last year.

Season, 8,956,791, against 7,850,97 last year.

MONTHLY CROP MOVEMENT

NEW ORLEANS, May 1.—Monthly crop movement: Amount of crop brought into sight during April, 1,668,084 bales, against 1,123,059 bales last year and 703,881 year before.

Amount in sight September 1 to April 30, 13,750,181 versus 13,124,006 last year and 12,981,045 year before.

HAYWARD & CLARK COTTON LETTER

NEW ORLEANS, La., May 1.—The preliminary report of the Louisiana Crop Reporting Service of the threatened increase average as 1.5 per cent. This is considered the increase in the use of fertilizers as reported 5 per cent. This makes the preliminary increase 6.5 per cent, or about 1,000,000 bales, which is less than last year. Season late.

Rains have been general. Overflows are reported from several localities.

Planting is progressing in many parts where very backward. Rains have caused much replanting and much complaining. Stand on the whole is raising a good deal of trouble, but not serious. Chopping is active in the south.

Crop shows cloudy weather west of the Mississippi fair east. No rain east, rain to-night. Temperature has averaged somewhat below low in the northwestern quarter and above in the southeastern. Indicative for the week and the Atlantic coast, unsettled rainy with most of the central and western belt, and cool.

Yesterday's weakness in New York affected us here, 6,000 bales were quoted 9 lower; 6,000 bales sold, mostly due to the existing weakness, is mainly due to the existing lack of discounts of situations now being developed, which have been right along. Points indicated April prices.

Private New York this morning and causes the belief that the market being intimidated the prospects of further tenders and foreign liquidation of mill takings for the week. This is the last week of large takings but next week's consumption broadcast are likely to be bullish.

It is reported that about 1,000 May notices were tendered in New York and here. They were promptly stopped here, for accounts of 30 to 40. It is believed. Trading in futures ranged around 12.68 for July and the market generally anticipating, however, some further weakness on account of crop reports and the operations of mill takings this week.

Atlanta Markets

ATLANTA, Ga., May 1.—Cotton by wagon, steady, 13¼¢.

DRESSED POULTRY

ens, 17@18¢; fryers, 25@30¢; roosters, 8@10¢; turkeys, 20@22¢; geese, 10@12½¢; ducks 15@20¢.

CEREALS

Patty cake, round, $1.40; do, 10s, square, $1.50; Boston cereal, large, $2.25; assorted, $2.50; small, $2.50; Instant Postum, large $4.00; small, $2.50; assorted, $3.00; Post Toasties, pounds size, $2.70; 12s, $2.25; Grape-Nuts, $2.70; Postum cereal, large size, $1.25; grapenuts, $2.70; hotel size, $2.25; Postum cereal, instant, $3.00; 10c size, $3.80; 30s, 10c size, $2.80.

CRACKERS

Crackers, XXX sodas, 6¼¢; Schlesinger's Cheese, 8¢; Schlesinger's Saltines, 6¼¢; Schlesinger's Oatmeal, 6¼¢; Schlesinger's Graham, 6¼¢; Schlesinger's Butter, 6¼¢; Schlesinger's Ginger snaps, 6¼¢; cornhills, 10¢; Schlesinger's Lemmas, 6¼¢; Schlesinger's Jumbles, 10¢; Schlesinger's fig bars, 12¢; cart wheels, 10¢; raisin cookies, 8¢; Schlesinger's Salmas, 12½¢; Schlesinger's Cartons, 50c; Gumm crackers in 10c cartons, $1.00.

CANDIES

Stick candy: Schlesinger's & Schlesinger's No. 1 stick, in barrels, 6¼¢; Schlesinger's Nonpareils, 6¼¢; Schlesinger's mixed, in pail, 6¼¢; 30-pound pails chocolate drops (Dilck's), 12½¢; Colonial chocolates and bonbons, 1 pound packages, 25¢; Colonial mixed, 1 pound packages, 25¢; crackerjacks, 50 100 packages, $2.50; Angelus chocolates, 50 10c packages, $4.25; Angelus chocolate coated marshmallows, 50 10c packages, $4.25.

Brower's pure sugar loaf, 7½¢; Brower's pure sugar hammered, 7½¢; Brower's Sugaline cream, 6½¢; Brower's Sunshine unmixed, 6¢; Brower's Medicated cough drops, 80c box; Anis Hale bow stick, pure sugar, $2.75 per case.

FRUIT AND PRODUCE

Lemons, $3.50@4.00; bananas, pound, 2½@3½¢; tomatoes, 6 basket crates, fancy ripe, $2.50@3.00; cucumbers, $1.00@1.25; eggplant, new yellow yams, per bushel, 90c@1.00; butter, stock, fresh tube butter, 26c@30c; Blue Valley butter, 32c; country eggs, 18@19c; Blue Valley eggs, 23c; cream cheese, 20c; Neufchatel cheese, $1.50 per dozen; cauliflower, 8@10c per pound; egg plant, $2.25@2.75 per crate; bell peppers, large crate, 2.25@2.50; pineapples, Cuban, $2.50@3.00; Texas Aprts, $2.50@3.00; oranges, Texas, $2.50@3.00; oranges, navels, $3.00; grapefruit, fancy, $3.00@3.25; grapefruit, choice, $2.50@2.75; apples, Arkansas, $2.50@3.00; oranges, Texas, $2.50@3.00; oranges, choice, $2.50@3.00; green, $2.25; cabbage, fancy, bbl., $1.75; Florida celery, crate, $3.00; potatoes, new, No. 1, bbl., $2.25; potatoes, new, No. 1, bbl., $6.50; potatoes, new, No. 2, bbl., $4.00; asparagus, 24 bunches, 30c; beets, bbl., crates, $2.00; okra, fancy, crate, $1.00@1.25; cucumbers, fancy, $2.25@2.50; cucumbers, drum, $5.00@6.00; squash, yellow, 60c; squash, white, 75c@$1.00; tomatoes, choice, $1.00@1.25; squash, yellow, $1.75 @2 crate; squash, white, $2.00@2.25; strawberries 12½@15c; beans, wax, $1.50@1.75; apples, $6.00 per bbl.; onions, $1½ per lb.

IN THE REAL ESTATE FIELD

(Continued From Preceding Page.)

Louise H. Boecke, No. 446 North Boulevard, 90x170 feet; April 16.

$200—Southern Estates Corporation to W. L. Mullen, lots 15 and 16, block 0, of Westland Estates; April 16.

$8,000—A. M. Wynn to James O. Wynn, lot on Mullen, lots 15 and 16, block 0, of Westland Estates; April 16.

Juniper street, 40x141 feet; June, 1913.

$250—Sherman Brothers to Ida E. Beacham, lot on west side Ridgeway avenue, 50 feet south of Mercer street, 50x100 feet; land bid 1922, seventeenth district, 50x100 feet; July 31, 1912.

$200—Same to same, lot on west side Ridgeway avenue, 100 feet south of Mercer street, land bid Harper Brothers property, land lot 132, seventeenth district, 50x100 feet; July 13, 1913.

$400—Same to same, lot on west side Ridgeway avenue, 150 feet south of Mercer street, land lot 132, seventeenth district, 50x100 feet; July 31, 1913.

$200—Same to same, lot on west side Ridgeway avenue, 200 feet south of Mercer street, land lot Harper Brothers property, land lot 132, seventeenth district, 50x100 feet; July 13, 1913.

$400—Same to same, lot on west side Ridgeway avenue, 250 feet south of Mercer street, land lot 132, seventeenth district, 50x100 feet; July 31, 1913.

$200—Same to same, lot on west side Ridgeway avenue, 300 feet south of Mercer street, land lot 132, seventeenth district, 50x100 feet; July 31, 1913.

$401—W. T. Johnson to T. J. Warlick, lot on southeast corner of Ashby street and Vine, 50x 90x irr., 40x80. April 29.

$1,000—Mrs. Ella B. Padgett to Mrs. Ruby C. Keaton, Lot south side Wesley avenue, 520 feet east of Hollywood, 50x164; April 29.

$823—Mrs. Ollie Kited to M. J. Greenblatt, Lot south side Beckwith and Abbott, 50x100; April 28.

$1,100—Mrs. A. J. Moore to S. S. Moore, Lot southwest corner Connally and Crumley streets, 70x167; April 7.

$1,000—Mrs. A. J. Moore to S. S. Moore, Lot southwest corner Haygood and Sylvan avenues, 40x170; April 2.

BONDS FOR TITLE.

$25,000—Perry Homes to W. W. Crook-ser, Lot southwest corner Rugby and Lee streets, 50x200 feet; April 29.

$3,400—Thomas L. Hoot to T. T. Roberts, Lot southeast corner Lucile avenue and Fairfax street, 45x90. March 21, 1912.

$2,000—Same to same, Lot east to B. F. Rayfield, Lots 11 and 12, block H, of Cobbs land and assay office subdivision district, 60x80 both Land. 100x141. December 6, 1911.

$1,000—Same to same, Lot west Lots 1 and 2, block H, of Cobbs Land company property, on west side Main street, 50x141; April 24, 1911.

Transferred to B. F. Rayfield. No date.

LOAN DEEDS.

$2,500—Hartford Fire Insurance to Mrs. Willie H. Hanley, lot on east side Peachtree road, 168 feet north of corner Methodist parsonage, 50x200 feet; April 30.

$500—Mrs. Addie A. Thomason to T. J. Treadwell, lot on northeast corner McMillan street and Boulevard, 50x100 feet; April 29.

$300—Mrs. Leah P. Redmond to Mrs. Mollie W. Hall, lot on east side Ponce de Leon avenue, 88x123 feet; April 29.

$3,000—Mrs. Mary D. Farmer to Penn Mutual Life Insurance company, lot on east side of Piedmont avenue, 147 feet south of Ellis street, 24x180 feet; April 29.

$2,000—Mrs. Mary Lou Hall to Mrs. Walter M. Rose, lot on east side East Pencbtree Terrace, 50 feet south of Ponce de Leon avenue, 50x200; April 22.

$1,200—George W. Hanson to Mortgage-Bond Company of New York, 322 East Georgia avenue, 50x164 feet; April 17.

$1,750—R. M. Cobb to same, No. 481 Highland avenue, Thirtieth district; April 18.

QUIT-CLAIM DEED

$8—Nat Kaiser to Sig Samuels and George W. Kelley, Lot southwest corner Hanson, No. 322 East Georgia avenue, 38x140; April 29.

$1,550—Pittsburg Real Estate company to S. A. Kysor, Lot north side Emerson avenue, 175 feet east of Hollywood avenue, 50x174; April, 1914.

$1—Southern Trust company et al. to Southern Bell Telephone and Telegraph company, Lot west side Grady street, 101 feet south of Mc-Donough street, 50x100; December 9, 1913.

$1—Ben T. Manning to Mrs. Maude Manning, Lot south side South avenue, 50 feet east of Martin street, 35x100; April, 1914.

MORTGAGES.

$1,152—W. A. Morgan to Security State Bank, Lot east side Gordon avenue, 264 feet south of School site, 48x181; April 30.

$2,000—Same to same, Lot on same side, 264 feet south of School site, 48x181; April 30.

$1



STATE ATTACKS EVIDENCE OFFERED FOR LEO FRANK

(Continued from page nine.)

Dalton, who are not now in the jurisdiction of the court.

But the point is unimportant, said he. "We have proved Conley was at the factory at the time he said he was."

In regard to the Ragsdale-Barber amendments, said he, "we've shown that Ragsdale has repudiated his affidavit, and that he was bribed to make it by one Lehon, an agent of Wm. J. Burns. This further shows the methods of the agents for the defense."

He said R. L. Barber has absconded to keep away from prosecution for his false affidavit. The state will show that Barber is a disreputable and notorious character, he said.

"This Ragsdale-Barber affair is in keeping with the Mincey affair and the Fisher affair," said the solicitor.

With regard to the affidavit by Mrs. Maude Bailey that she saw Frank still in his office after a young girl answering the description of Mary Phagan had gone out, he said the state will show Mrs. Bailey to be unworthy of belief. He said the state's officers cross-examined her minutely, and that she never mentioned this incident before. The solicitor believed she had been attempting to shield Frank. He said Mrs. Bailey's affidavit set forth that she saw Jim Conley when she entered the factory. "It remained for the defendant to show us one of his own witnesses," said the solicitor, "that Jim Conley was where the state claims he was."

NOTICE OF DEPOSITION.

Before reading the affidavits the Solicitor Dorsey told the court he would require depositions from C. C. Teddor and J. Jacobs.

The first affidavit for the state's counter showing, meeting the defense's motion point by point, was by Will A. Gheesling, the undertaker who embalmed Mary Phagan's body.

Gheesling's affidavit stated he washed Mary Phagan's hair in pine tar soap, a preparation which in his eighteen years' experience as an undertaker, he had known to change the color of hair very often, bleaching it somewhat. He stated further that hair often grew longer and thicker after death.

The second affidavit, by J. W. Coleman, stepfather of Mary Phagan, set forth that a few days after the murder Coleman was approached by C. W. Detective John Black, who showed him hair which he said was found on the lathing machine. Coleman says he told John Black so far as he could tell the hair was Mary's.

An affidavit by Detective Black stating that he showed Coleman this hair, that it was the hair found on the lathing machine and that later he gave it to Dr. Roy Harris, followed.

Mrs. J. L. Armstrong's affidavit came next, stating that she was proprietor of a local hair dressing parlor, that she could swear the hairs on a person's head differed in color and texture. Several exhibits of hairs sworn to have come from the same head but of different shape, were shown with this affidavit.

Solicitor Dorsey here produced a wig on which he pointed out dissimilar hairs. Attorney Arnold asked the solicitor if he had an affidavit stating that the wig was made of human hair.

MAY BE DOLL'S HAIR.

The solicitor stated he did not, and Attorney Arnold made the remark that for all he knew it might be doll's hair.

An affidavit was read from Miss Jimmie Mayfield, who had also made an affidavit for the defense in which she was quoted as stating she was positive the hair found on the lathe was Mary Phagan's.

Her affidavit for the state denied she had told the defense she was positive it was not Mary's hair, that she had said she thought it was her hair so far as she could tell.

Miss Marjorie McCoy, whose affidavit as presented by the defense stated she was positive it was not Mary Phagan's hair, that its texture differed from Mary's hair, swore in the state's affidavit that she had not made a positive statement to the defense and that she said nothing whatever about texture in the affidavit she gave the defense.

The solicitor next read an affidavit from Mrs. Cora Falts, who made an affidavit for the defense, in which she was quoted as saying she was positive it was not Mary's hair. When she made the affidavit for the defense, swore Mrs. Falts in the state's affidavit, she only told Detective C. W. Burke that it seemed to her Mary's hair was a little darker than the hair found on the machine.

Detective Burke started to put her down as making a positive statement, swore Mrs. Falts, but she insisted that he not do so. He agreed not to make a positive statement, swore Mrs. Falts, and Detective Dan S. Lehon, of the Burns agency, who, she said, was present at the time, told her that of course it would not be put down as a positive statement in the affidavit.

ROBBERY'S AFFIDAVIT.

An affidavit was next read from Detective Enas Rooser, stating that he had examined all the records of the trial and swearing to the number of pages of evidence, etc.

The next affidavit read was Albert McKnight's, in which he swore he had given a false affidavit to the defense repudiating his testimony at the trial and that his original testimony for Frank's nervousness the day following the murder, was the truth.

In the state affidavit McKnight swore Detective Burke came to him and asked him how much money he was working for and then asked him how a $100 a-month job at the Terminal station would suit him. McKnight swore he told Burke he didn't want that job, and that Burke then said he would teach McKnight to run an automobile, would make him his own chauffer and would give McKnight's wife a house and lot to live on at Burke's own place.

After he made the affidavit repudiating his trial testimony, McKnight swore he was given a job at Schoen Brothers, packing hides. Burke then came to him and told him to hide out until after Conley's trial. McKnight then left town.

When he came back, swore McKnight, he was hurt in the railroad yards and taken to Grady hospital, where Burke visited him several times, once with Detective William J. Burns.

McKnight said he was asked by Burns about the affidavit he had made for the defense and told him it was the truth. While he was there, swore McKnight, Burke was sitting beside them saying nothing, although he knew McKnight was lying.

SOUGHT POLICE FOR PROTECTION.

McKnight swore that Burke gave him a card and told him to call him up if he wanted anything; but soon after that McKnight left the hospital and went to the police station "to escape from Burke and his crowd."

In his affidavit McKnight described in detail the various lies he had had with Burke, in which he said Burke would urge him to repudiate his trial testimony. Once, he swore, Burke told him he had better do so "because the Jews were after him."

Following McKnight's affidavit, the solicitor read an affidavit from Angus Morrison, ag employe of the Beck & Gregg Hardware Co. Morrison swore that R. L. Craven came to him and got him to hide him in a warehouse and listen while McKnight repeated his original story of Frank's nervousness to Craven. Morrison swore that he did hide and heard McKnight tell Craven about Frank's manner and Mrs. Frank's remarks on her husband's nervousness.

There was no mention between Craven and McKnight or Craven and himself of taking a reward, swore Morrison.

An affidavit from Craven was next read, in which he swore to hearing McKnight's original story in the warehouse, and also to hearing Minola McKnight give her original affidavit which substantiated her husband's first story, but which she later repudiated.

PICKETT'S AFFIDAVIT.

The affidavit of E. H. Pickett was read. He testified that Albert McKnight was voluntary in making his original affidavit, before the trial, about things he noticed in the Frank home on the day of the murder.

W. W. Boyd, manager of the Terminal station restaurant, was the signer of an affidavit that C. W. Burke, detective for the defense came to him when Albert McKnight was working in the kitchen of his restaurant, and wanted to see Albert. Burke told him Albert wanted to quit his job there, and accordingly he did," Boyd let Albert go.

The report that he discharged Albert is unfounded, he said.

J. J. Green, a retired policeman, swore regarding Mrs. J. B. Simmons that he knows her as Mrs. Luis Thompson, and that she is a notorious bad character; that she has not lived long in one place for a number of years, the neighbors always raising objections against her.

R. A. Osborn, a former policeman, testified to the same effect.

Mrs. Willie Blacker's affidavit was similar. Mrs. Blacker adding that Mrs. Thompson's, or Simmons', own mother refused to live with her. Other affidavits of the same nature were presented from C. H. Miner, George H. Phillips, L. O. Askew and Isaac Wheeler.

MRS. SIMMONS ATTACKED.

Jim Daley and R. G. Patton and other Birmingham policemen, submitted affidavits that the Carter house where Mrs. Thompson or Mrs. Simmons is stopping now, is a house of disreputable character.

The original affidavit by Mrs. Simmons, given to the solicitor on May 7, 1913, in his office, was produced. In it she testified she went by the factory about 4:30 o'clock and heard screams. In her affidavit submitted the other day by the defense she said it was between 2:30 and 3 o'clock.

The affidavit of A. B. Williams, son-in-law of Mrs. Simmons, or Thompson, recited that she told him on the Monday following the murder she heard the screams about 4 o'clock.

Another affidavit given by Mrs. Simmons recently to the state was read. In it Mrs. Simmons said she first made an affidavit to a man named Burns, or Burke, some time last October, and told him just about what she had told the solicitor. Later this man came back with one or two other men, and read over an affidavit to her. She had not correct, and she told them so, and they promised to change it. It was wrong as to the time and also at a point where it said she had recited the story to the solicitor and he had urged her to specify a later hour. Afterward she saw her affidavit published in the paper, and it was not changed.

TOLD TRUTH FIRST TIME.

She told the truth in her original affidavit, the document presented by the state, she swore. She heard screams about 4:30 o'clock. Burns, Burke, or Mc-ever it was that got her affidavit wrong, later brought her a basket of fruit, she swears, but she refused to accept it.

W. T. Tucker and I. V. Tucker, father and son, swore in an affidavit that on April 26, 1913, they left their work in the Gate City Cotton mills and came down town, passing the National Pencil factory about 12:10 o'clock. They heard screams, which seemed to come from side windows of the building about on the second floor, though they did not seem to be right at the window, but rather inside. They kept quiet about it because they did not want to get mixed up with the case, and no one but themselves knew it until after Mrs. Simmons' affidavit was given out that she heard screams.

An affidavit furnished an affidavit that he has heard Mr. and Mrs. Jake Cohen discussing the Frank case constantly, but he never heard Mrs. Cohen say anything about having talked with Mrs. Simmons or any one else who claimed to have heard screams in the factory.

Charles Phillips, a member of The Journal news staff, signed an affidavit that Frank told him he remembered having seen Mrs. Miller on the street the day of the murder but had forgotten it until she told of seeing him.

EXONERATES DORSEY.

Miss Carlie Smith, who was one of the character witnesses against Frank, furnished an affidavit that Solicitor Dorsey was not domineering toward the girl witnesses waiting to testify about Frank. She said the solicitor impressed it on them there were certain set questions which the law allowed him to ask, and certain set answers which it allowed them to make one way or the other, and that they could go no further than that unless the defense asked them.

Some time after the trial, the affidavit of Miss Smith continued, a man came to her home and introduced himself as Mr. Maddox. He told her he was getting up a book on the Frank case. He asked her a lot of questions. Some time afterward he came back with an affidavit which he wanted her to sign, and which she refused to sign.

He said he was getting a commission on the book, and he would give her $20 of his commission if she would sign the affidavit. She refused. She continued to see him occasionally, nevertheless. She doesn't know whether his name is Maddox or not. She said she got a message from Miss Marie Karst to meet her on the seventh floor of the Grant building. Miss Karst was not there, but "Maddox" was, and asked her again to sign the affidavit. On another occasion Miss Karst introduced her to another man who asked her to sign the affidavit.

Later she went back to the Grant building, and said to identify the girl where "Maddox" instead of Miss Karst had been waiting for her. She found it to be the office of Rosser, Brandon, Slaton & Phillips, attorneys for the defense, she said. The private office into which she was taken was marked on the door, "Mr. Slaton."

WORKED FOR BURKE.

Several affidavits were submitted from Miss Marie Karst. The story they told was that C. W. Burke, detective for the defense, gave her a job at $2 a day, to work only in the afternoons. He wanted her to interview all of the girl witnesses against Frank. She did see some of them. Sometimes she didn't work more than fifteen minutes a day, but she got her $2 just the same. After she had been working there some time, Burke wanted her to go and live with Kontsen Stover and persuade her to change her testimony. She wouldn't do it, and lost her job.

Later Burke told her, "Well, I've got Carrie Smith where I wanted her." She said, regarding her testimony against Frank's character, she did not know the full meaning of the word "clamorous" in the solicitor's question, but she knew what he meant by "relations with women," and she knew Frank's relations with women and knew his character was bad.

An affidavit by Nellie Pettis was read, in which she denied ever having repudiated any of her testimony against Frank. On the contrary, she said, is all true. Frank had made improper proposals to her, she said. Some one representing himself to be a newspaper man had tried to get her to recant her story against Frank, but she wouldn't take it back, she said.

STRANGE MAN IN CASE.

An affidavit was read from Mrs. Lizzie Pettis, mother-in-law of Nellie Pettis, in which Mrs. Pettis swore she had never heard her sister-in-law state that the evidence she gave at the trial was not true, or that she ever signed any papers to that effect.

She reiterated the evidence that she had seen Frank wink at her sister-in-law, and denied Detective Rosser ever had met with her in endeavoring to get evidence from her. She said she told Rosser all she knew with the greatest freedom.

Many affidavits were here introduced relative to a very strange man who appeared to be known by the name of Maddox and is said to have been getting affidavits on the Frank case.

C. R. Black, in the first affidavit swore he saw a man talking to Mrs. Carrie Smith at the Peachtree & Selma car near the entrance to the Metropolitan club.

K. A. Garner's affidavit corroborated this testimony.

Then an affidavit was from Miss Carrie Smith. She swore she was buying a walnie at the stand near the Metropolitan club when a man came up and introduced himself as Mr. Maddox, telling her he was agent for a book on the Frank case soon to be published and that he was going to get $40 for his work on it, half of which he would give her if she gave him a signed statement about her testimony at the trial. She says she refused to do this.

BOUGHT WIENIE AS "STALL."

The next affidavit was by Nellie Wood, who testified that early in April, 1914, she was sitting in an automobile in front of the Metropolitan club. In the seat beside her was Fred Lynn, Detective Burke's chauffeur; in the rear seat, Jimmie Wrafin. She swore that Lynn pointed out a woman as a weinie stand and said to Wrenn, "That's the girl now." Wrenn then told Lynn he was going to buy a weinie for a stall, swore Miss Wood, and while he got out she and Lynn stepped into the entrance to the club.

She swore that later she saw the same girl coming out of the Southern Bell Telephone company and pointed her out to City Detective John Black.

The next affidavit was by P. A. Isom. He testified that he knows Jimmie Wrenn well, that he is the brother of George Wrenn, convicted some time ago as a diamond robber, and that he has frequently seen Jimmie Wrenn talking to Detective Burke. Wrenn is employed by Burke, swore Isom.

Another affidavit by Miss Nellie Wood was presented in which she reaffirmed her trial testimony to the effect that Frank had made indecent proposals to her, laid his hands on her and told her he was "not like other men."

She swore that Detective Burke had never offered her money when she talked to him about these incidents but that a man in the same automobile with Burke had done so and sh shed refused.

BARRETT'S AFFIDAVIT.

A affidavit by R. T. Barrett, a former employe of the pencil factory, was read. He testified he knew Jimmie Wrenn when the latter was working in a machine shop near the factory. He said Wrenn came into him once after the trial and tol dhim he knew where he could get a job. All he would have to do, Barrett testified Wrenn told him, would be to go to Ne wOrleans and change his testimony in the Frank trial.

Barrett swore Wrenn told him he was employed by Detective Burke, and that later Wrenn came to him and told him not to say anything about the offer of the New Orleans job, that Barrett would please tell him if ever he was going to say anything about it. In case, in that case, he (Wrenn) wanted to leave town.

Barrett certified that he met Wrenn one day by appointment at the Terminal station, when Wrenn showed him two passes to New Orleans and suggested that they go there. Barrett testified that he told Wrenn he had to go home, but instead went to the solicitor's office and there told Assistant Solicitor Stephens about Wrenn.

Mr. Stephens advised him to hold Wrenn off and see what came of it. The next time he met Wrenn, swore Barrett, was by appointment in the Kimball house, where Wrenn told him there was staying a Mr. Kelly who was getting up a book on the Frank case.

BURNS BACK IN CITY.

Detective William J. Burns returned to the city from Chicago Thursday evening to deny the statement of the Rev. C. B. Ragsdale that he was present when the famous affidavit was made.

Mr. Burns in a signed statement again reiterates his firm belief in the innocence of Leo M. Frank.

Speaking of the case the detective says: "I believe that you will grant that I am entitled to speak as an expert in ascertaining facts in crime and criminal evidence, and speaking as such I tell you that Leo M. Frank is an innocent man, that the evidence on which he was convicted was utterly insufficient and that bringing on his execution under such conditions you are doing him a frightful injustice and inflicting on your city an irreparable injury.

"I consider that my work in the Frank case, which was to ascertain the truth, is practically completed. I have absolutely cleared Frank of the charge of perversion, which was wholly responsible for his conviction, and I have also demonstrated, beyond the shadow of a doubt, by incontrovertible facts, that Jim Conley is a pervert and that was the murderer of little Mary Phagan."

WILL CONFRONT PREACHER.

Detective Burns said Friday morning that he will devote it to business now to hunt up Rev. C. B. Ragsdale and to take newspaper men with him to confront the Baptist minister, in order that the minister may admit the facts behind his story of being bribed to make an affidavit against Jim Conley.

Blue Serge Suits
$20 and $25

If You Don't Live in Atlanta, Order by Mail

At $25 we are showing dashing, swell MEN'S BLUE SERGE SUITS of exceptional SMARTNESS. The coat is quarter-lined with SILK---and is light as the proverbial "feather." The vest is WITHOUT lining and has a SILK back. It's a Semi-English model. Patch pockets. The blue serge is of a very fine quality. Tailored in most excellent fashion.

Another splendid value is our $20 Blue Serge Suit---really worth $5 more. It's of FADELESS material---spun from pure English and Australian wool. English and conservative models. All sizes are here in aforesaid $20 and $25 Blue Serge Suits.

Other Smart Men's Suits from $15 to $40

J. Eiseman & Sons Co.
"WHITEHALL THE DAYLIGHT CORNER"

TRIPOD PAINT
CLEAN UP AND PAINT UP
TRIPOD VARNISH

LET'S SHOW THE SHRINERS A SPOTLESS ATLANTA—THE TRIPOD PAINTS will beautify and preserve your property. They are made to stand our Southern climate and give best results.

THE TRIPOD PAINT COMPANY
37 and 39 North Pryor Street. Phones, Bell M. 4710; Atlanta 406.

NOTICES

LODGE NOTICES

Atlanta, Ga., May 1, 1914.
The members of Capital City Lodge, No. 90, are requested to attend the funeral of Brother Odd Fellows. Are requested to attend the funeral of Brother J. W. Clower from Patterson chapel at 4 o'clock Saturday afternoon. Interment at Oakland cemetery.
O. R. PENN, Secretary.
E. R. WARE, N. G.

FUNERAL NOTICES

HOLT—Friends of Mr. and Mrs. Charlie Holt are invited to attend the funeral of their infant son, Joseph, 2:30 this afternoon, 23 Hope street. Carriages leave Barclay & Brandon Co.'s at 1:30.

SMITH—The friends and relatives of Mrs. Alice T. Smith, Mrs. Sallie J. Bearse, Mr. and Mrs. J. M. Pools of Fairburn, Ga., Mr. Robert H. Smith, Mr. James W. Smith, Dr. and Mrs. J. W. Johnson and Mr. and Mrs. P. B. Stephens, of Anderson, S. C., are invited to attend the funeral of Mrs. Alice C. Smith, Saturday, May 2, 1914, at 11 a. m., from the residence, 61 Fulliam street. The Rev. G. A. Gallaway will officiate. Interment will be in Rock Springs cemetery. The following named gentlemen will please act as pallbearers: Messrs. Ed Bearse, chapel of H. M. Patterson & Son at 10:30: Mr. Arthur J. Dunlap, Mr. B. G. McAuley, Mr. J. F. McAuley, Mr. T. Watts, Mr. R. O. Barnett, Mr. W. G. Cole, Mr. R. L. Johnson and Dr. Howard Hall.

TRIPPE—The friends and relatives of Mr. and Mrs. Lawrence C. Trippe and Miss Elsie Trippe are invited to attend the funeral of Mr. Lawrence C. Trippe Sunday, May 3, 1914, at 3 p. m., from the chapel of H. M. Patterson & Son. The Atlanta lodge, No. 59, F. and A. M., of which he was a member, will have charge of the service at the interment in Oakland cemetery. The Couer de Lion commandery, No. 4, Knights Templar, will assist at the grave. Members will meet at the chapel at 2:15 o'clock. The members of Yaarab temple, A. A. O. N. M. S., and the members of Okee tribe, No. 1, I. O. R. M., are specially invited to attend.

OLERSON—Mrs. Mary Gleeson died Saturday night at a private sanitarium. She is survived by five sons, James, William, Edward, Thomas and Charles Gleeson. The funeral service will be held at Church of the Immaculate Conception Saturday afternoon at 3:30 o'clock. Interment at Oakland. Remains will be at chapel of P. J. Bloomfield company until funeral hour.

SPECIAL NOTICES

NOTICE.

NOTICE is hereby given that the Georgia Railway and Power company has made application to the railroad commission of Georgia for authority to make, execute and deliver a certain deed of trust, or mortgage, to secure a proposed issue of Thirty Million Fifty Thousand ($30,050,000) Dollars of bonds, in lieu of the former authorization by the commission under date of January 7, 1913. Said application has been set down for hearing before the commission at its office in Atlanta at the meeting of the commission, to be held Tuesday, May 12, 1914, at 9 o'clock a. m., at which time and place any person, firm or corporate interested, and in accordance with the provisions of the rules and regulations of the commission, may appear and be heard.
GEORGIA RAILWAY & POWER COMPANY.
By F. S. ARKWRIGHT, President.

Bonds for Sale!

GAY-OAKLAND SCHOOL DISTRICT

Is offering for sale $10,000.00 issue of school bonds, bearing interest at 6 per cent, payable annually. Principal payable in installments of $2,000.00 on June 1st, 1924; June 1st, 1925, and June 1st, 1926. Bonds dated June 1, 1914. Bonds will be executed until May 25th, 1914, on which date all bids will be opened and read. Seller reserves the right to reject any and all bids. Certified check for $500 required with each bid to guarantee good faith. For further information write the undersigned, Treasurer Gay-Oakland School District, 4387, Ga. This April, 1914.
GAY-OAKLAND SCHOOL DISTRICT.
By D. F. ELLIS, Treasurer.

MORPHINE
Opium, Whiskey and Drug Habits treated at Home or at Sanitarium. Est. 25 Years. Dr. B. M. Woolley Sanitarium, Atlanta, Georgia.

Straws, Felts and Panamas Cleaned and Repaired. Best Work. BUSSEY, 28 1-2 Whitehall

MANY homes are bought and sold through The Journal Want Columns.