The Thousands of Homes Which Receive The Journal Daily Have Been Enumerated by Figures Which The Journal Has Published Daily for 20 Years.
The Journal Covers Dixie Like the Dew

The Atlanta Journal.

THE WEATHER: Partly cloudy tonight and Tuesday, probably showers.

SPOT COTTON: Atlanta, steady, 12½c; New York, quiet, 12c; New Orleans, steady, 12c.

VOL. XXXII. NO. 70. ATLANTA, GA., MONDAY EVENING, MAY 4, 1914. LAST EDITION. PRICE 2 CENTS IN THE CITY 5 CENTS ON TRAINS.

HUERTA ANNOUNCES HIS DELEGATES TO PEACE CONFERENCE

Emilio Rabasa, Jurist, and Augustine Galindo, Under-Secretary of Justice, Named by Him

UNITED STATES HAS NOT CHOSEN REPRESENTATIVE

Carranza Will Not Agree to Truce, and Mediators Limit Activities to Tampico Incident

WASHINGTON, May 4.—General Huerta's acceptance of the request of the Latin-American envoys that he send delegates to confer with them in efforts to mediate the difficulties between Mexico and the United States was announced today at the state department, with the names of two Mexicans who will represent the Huerta government in the negotiations.

The mediators, at a conference with Secretary of State Bryan, communicated to the department that General Huerta had selected to represent his interests in the negotiations D. Emilio Rabasa, a Mexican jurist, and Augustine Garza Galindo, under secretary of justice in Mexico. It further was announced that a third delegate to represent Huerta would be named tomorrow. Whether than to say no delegate to represent the United States had been selected, Mr. Bryan would not discuss the details of the conference.

CLOSE FRIEND OF HUERTA.

Dr. Rabasa is a close friend of General Huerta and it is believed here that he was his personal choice.

No one had been chosen by Huerta to be ambassador to the United States when this government had recognized the Huerta regime.

In the announcement from General Huerta indicates that a third delegate is to be named to represent him, it was thought here that either Joaquin D. Casasus or Manuel de Zamacona would be the other representative.

A general understanding after the state department conference was that the mediators had decided to limit their activities at this time to a settlement of the Tampico incident and that the appointment of the Huerta delegates was made on that basis. This would confine the mediators as international friends of honor to decide whether the United States was entitled to reparation for the "insult to the flag" at Tampico and what form that reparation should take.

QUESTION OF INDEMNITY.

If that point has been settled they will be confronted by the question of indemnity which probably would be raised by the United States for the Vera Cruz expedition and other expenses incident to the present difficulties. In considering indemnity the question again would be raised as to whether the Huerta government, not recognized by this country, could properly be held responsible for indemnity.

SESSIONS INFORMAL.

The sessions continued to be most informal—no vote having been taken up at this time and all decisions having been reached by unanimous consent after they began late this morning, having run together until nearly 5 p. m. last night. Three sessions were expected for the day, morning, afternoon and night. In circles close to the Huerta representatives the news of Carranza's refusal to agree to an armistice was not taken as final. It was pointed out that it would have been surprising if the constitutionalists had accepted the invitation to the eve of securing possession of Saltillo. Once in possession of that federal stronghold the attitude of the constitutionalists toward the armistice might be changed. General Carranza's repeated utterance that he never will resign is not taken seriously in Huerista circles here. He is said to be fiercely opposed to bringing the whole controversy to a speedy end.

Mexicans Wreck Mahogany Properties of Americans

(By Associated Press.)

NEW ORLEANS, May 4.—Three large mahogany properties owned by Americans in Mexico near the British Honduras line were raided and the plants wrecked by Mexicans three days after Vera Cruz was taken, according to J. S. Stanton, of the J. S. Hounton Lumber company, of Chicago, and the Memphis Veneer and Lumber company, of Memphis. Mr. Houston arrived today on the steamer Copenamee which brought thirty-one refugees who had escaped from Mexico to Belize, British Honduras.

The heaviest loser from the raids was the C. C. Speight, Jr., & Bro. Co., of Louisville, Ky. The others are the Gulf Lumber company and the Lake Lumber company, both eastern companies. The Mexicans confiscated 10,000 acres of mahogany timber, wrecked the plant, took charge of thirty miles of logging railroad and drove the 250 employes and cattle from the Mengel concession, according to Mr. Houston. Twenty-one of them were Americans and they arrived here today. The Mexicans are trying to ship some of the logs to the sea and sell them.

The Stamford and Lagoon properties lie farther into the interior than the Mengel plant and Mr. Houston said he did not know exactly the extent of damage done to those properties. Mr. Houston said those properties had been threatened several times during the last four years, but no damage had been done heretofore. He said the general impression in this isolated district and all war between the United States and Mexico was on and the Mexicans seemed bent on taking what reprisals they could from the undefended properties.

Coast Artillery Sent To Brownsville, Tex.

MOBILE, Ala., May 4.—With orders to report to the commandant at Brownsville, Tex., at the earliest possible moment, the 174th and 294th companies, coast artillery corps, Fort Morgan, left here Monday morning at 1 o'clock. The troops will go by way of New Orleans and will be met there by troops from Texas farther north.

Place Remains of Casey Behind Bar, Drink to His Spirit

Friends of Suicide Bartender Drink Toast to His Ashes, Then Visit Theater

(By Associated Press.)

SAN FRANCISCO, May 4.—William S. Casey, a bartender widely known in the California cattle country, had a funeral yesterday which he paid for himself. Casey died by his own hand last Friday. His health shattered, he told his friends that he did not want to live if he could not be happy. He had $1,000 in a bank at Salinas and he arranged that the sum be used for his last rites.

"My passing out is not a signal for sorrow," Casey had said. "I want the friends that attend my funeral to enjoy themselves just as if I were among them in reality, as I will be in spirit."

A special car brought Casey's body from Salinas to San Francisco, where it was cremated. With the ashes in an urn, a score of Casey's friends, following directions left by the decedent, proceeded to a hotel, the proprietor of which was an old friend of Casey's.

Before the party sat down to dinner, the urn was taken into the bar room and placed behind the bar. Then every one ordered his favorite drink and this toast was drunk:

"To Casey, who is still behind the bar."

The party, carrying out Casey's instructions, then sat down to dinner and later went to a theater.

Yesterday Casey's ashes were taken back to Salinas and sprinkled on the Salinas river.

Valuable Painting Is Slashed With Hatchet By London Militant

(By Associated Press.)

LONDON, May 4.—The portrait of Henry James, the novelist, by John Singer Sargent, the American artist, hanging in one of the galleries of the Royal academy was ruined today by a suffragette.

The woman who committed the outrage gave her name as Mrs. Wood. She belongs to the group of militants called "the wild women."

Carrying a butcher's cleaver under her cloak, Mrs. Wood approached the painting in a casual manner. While the attendant was in another part of the room she whipped out the cleaver and with swift strokes slashed the picture repeatedly before bystanders seized her.

Mrs. Wood was accompanied by a man who attempted to impede those who restrained her.

The crowd turned on him and beat him. When the police appeared Mrs. Wood was turned over to them. The academy was opened to the public today.

The picture damaged by Mrs. Wood was considered one of Sargent's masterpieces and was one of the most prominent canvasses at the exhibition. It is ruined, one mark of the cleaver being across the face.

ATLANTA MAN LEAVES MEXICO CITY FOR HOME

Howard Jones En Route From Vera Cruz for New York City

WASHINGTON, D. C., May 4.—Howard Jones, of Atlanta, arrived Saturday at Vera Cruz from Mexico City and will sail tomorrow for New York on the Moro Castle according to advices received by the state department today from Consul Canda.

ASKS ATLANTIANS TO SHOW GOOD NATURE ON SHRINERS' WEEK

Potentate of Yaarab Temple Makes Appeal for People to Bear With Inconveniences in Order to Please Visitors

WILL POUR INTO CITY BY THE THOUSANDS

California Delegations, With Composite Band of 120 Members Composed of Millionaires, Already on Its Way

An appeal to the good nature and forbearance of the people of Atlanta toward the inconveniences which they must suffer next week while Atlanta is crowded to the threshold with Shriners and other visitors, was issued Monday by Forrest Adair, potentate of Yaarab temple.

A similar appeal to its own subscribers in particular has been issued by the Southern Bell Telephone company.

Work on reflooring the auditorium for the Shrine balls to be held there next week was started at midnight Sunday. The grand opera floor will be taken up, and in its stead will be laid a solid floor of maple. This will be brought to a high polish, and will be not only the most spacious but the best dancing floor in the whole south.

Word was received by the local committee Monday morning that the California Shriners, who have been on their way toward Atlanta since Thursday, had amalgamated at Kansas City and were on the first leg of their journey as a solid company to St. Louis. They will arrive in Detroit Tuesday. Fifty-seven stops in big cities will be made by them before they get to Atlanta.

"The composite band is making the hit of the trip," wired "Daddy" Silverwood. This band, made up of 120 members, is the wealthiest in the world, the majority of its members being millionaires.

ORIENTAL BAND.

Rivaling the California band will be that of Medinah temple, Chicago. The committee was notified Monday that it will be here. The Medinah band is the only truly oriental musical organization among all the Shriners. Not only is it uniformed in rich oriental costume, but it plays on specially constructed oriental instruments only, and plays nothing but oriental compositions.

The Red Men's wigwam, 86 Central avenue, will keep open house for the Shriners all of next week. The wigwam association, governing all the Red Men in Atlanta, decreed this Saturday evening and instructed the secretary to notify the local Shriners.

Following is Potentate Adair's statement asking the co-operation of every Atlantian:

"Beginning in two or three days, visitors will pour into the city first by hundreds and then by thousands. Next week Atlanta will be more crowded than ever before.

"These conditions will call for the co-operation of every citizen. We must help our public service corporations to meet them.

"I am sure Atlanta has but to realize these conditions in order to appreciate their full importance."

'Way Up!

Went The Journal's Circulation In April

All records were smashed for The Daily Journal, The Sunday Journal and The Semi-Weekly Journal.

Never before had The Journal attained the average circulation which subscribers gave it in April, 1914.

Here are the net average figures:

DAILY (without Sunday)

April, 1914	63,975
April, 1913	56,843
Gain	7,132

SUNDAY

April, 1914	71,205
April, 1913	68,010
Gain	4,195

SEMI-WEEKLY

April, 1914	104,932
April, 1913	103,808
Gain	1,124

For this stupendous showing of appreciation by its subscribers, The Journal is deeply grateful.

Advertising in The Journal Sells the Goods

FRANK DEFENSE IS ASSAILED BY DORSEY

A LIFE AND DEATH CASE

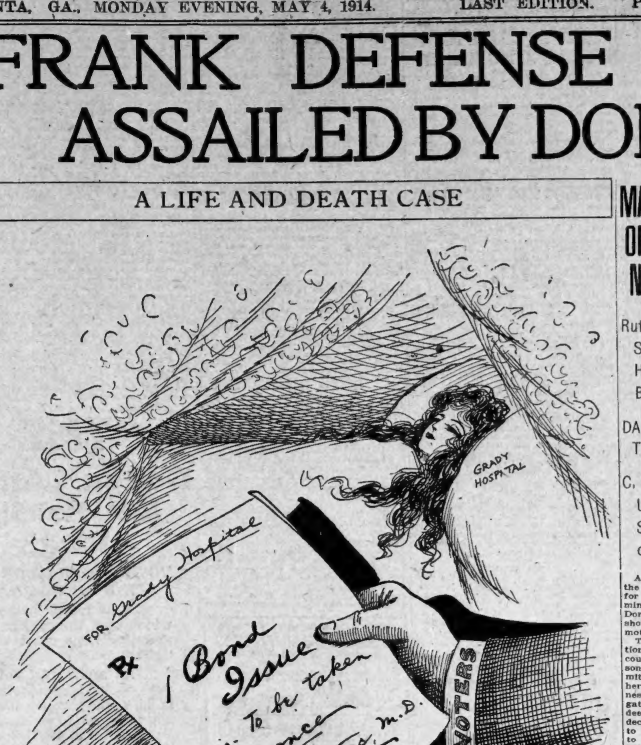

MANY AFFIDAVITS OFFERED TO COMBAT NEW TRIAL MOTION

Ruth Robinson Charges One Submitted as Coming From Her and Witnessed by C. W. Burke Was Forgery

DALTON REAFFIRMS HIS TESTIMONY ABOUT FRANK

C. B. Ragsdale Alleges Frame-Up—Pardee and Green Now Say They Didn't See Frank on Whitehall

At the continuation of the hearing of the extraordinary motion for new trial for Leo M. Frank before Judge Benjamin H. Hill Monday morning Solicitor Dorsey made a sensational counter showing against the granting of the motion.

The solicitor attacked the Frank motion at many points. He read to the court an affidavit from Ruth Robinson charging that the affidavit submitted by the defense as coming from her and supposed to have been witnessed by C. W. Burke, special investigator, was a forgery. Samuel A. Pardee and W. B. Green offered affidavits declaring the testimony given by them to the defense, in which they claimed to have seen Frank at the corner of Whitehall and Alabama streets between 1:02 and 1:05 o'clock on the day of the tragedy was a mistake. They declared they were at Walton and Forsyth streets at 12:58 o'clock, and that they had come to this point from Whitehall and Alabama.

Mary Rich, colored, declared in an affidavit that she had never given any testimony to the effect that she had seen Conley come out of the alley behind the pencil factory at 3:15 o'clock on the day of the tragedy and that the first she heard of any such claim was when she read a story about it in the newspapers.

OFFERED MONEY TO LEAVE.

Hugh Ferguson declared in an affidavit read by the solicitor that she had been offered one hundred dollars to leave the city and that repeated efforts had been made by Jimmie Vann, masquerading as a Mr. Howard, to get her to coordinate her testimony given during the Frank trial. She told a similar story of how Wrenn, alias Howard, had made love to her and offered to marry her but always insisted that she make an affidavit in the Frank case.

C. B. Dalton, who returned to the city Monday, gave a sensational affidavit which was submitted to the court, in which he swore he had made his reputation of his testimony at Frank's trial in Fort Myers, Fla., at the suggestion of C. W. Burke and on the promise of Burke that he would be paid $100 and given railroad fare back to Atlanta. He alleged that after he had made his repudiating statement, Burke failed to pay him. Dalton, in his latest affidavit, reaffirms his testimony which he gave against Frank at his trial and denies any recantation of his story. He declares he did see Frank in the office with girls; that he had frequently seen Frank go back into the factory with women; that he, Dalton, had bought beer for Frank and his companions and that Frank was the first person to tell him about a cot in the basement.

ORDER BLANK CLAIM.

The defense's claim that the order blanks on which the murder notes were written must have come from the basement was attacked by the solicitor through the affidavit of Philip Chambers, of 18 Warner avenue, a former office boy of Frank. Chambers swore that he worked at the factory when H. F. Becker was master mechanic there and had an office on the top floor.

He swore that when Becker left the factory his desk was brought to Frank's office and that Frank himself took the desk and gave his own desk to Darley. He swore that all of the papers, books, order blanks and carbon copies of blanks that had been in Becker's possession were placed in the supply room adjoining Frank's office; that none of these papers were carried to the basement, that, in fact, no trash was allowed to remain in the basement, but was immediately burned.

R. M. DeVore, a photographer, gave an affidavit to the effect that he had made photographs of the murder notes and that in his opinion the serial number on the order blanks on which one of the notes was written was 1813 and not 1018 as claimed by the defense.

A sensational affidavit was read from C. B. Ragsdale in which the minister told a detailed story of what he has claimed, he had made the affidavit which he gave to Frank's defense at the suggestion of Arthur Thurman, a lawyer, and on the promise of Thurman that he would be benefited financially by the transaction. Ragsdale repudiated the affidavit he gave to the defense and declared that it was made on a frame-up.

Judge Hill took an order during the morning, that unless Annie Maude Carter, to whom Jim Conley is alleged to have written a large number of letters, which Detective Burns claims prove him to be a pervert, was produced within five days her evidence would not be considered by the court. The court stated the order was not a reflection in any sense upon the attorneys for the defense.

At 2 o'clock Judge Hill adjourned the hearing until 10 o'clock Tuesday morning.

At the conclusion of a severe examination by Solicitor Dorsey, Dan S.

(Continued on Page 5, Col. 1.)

HEAVY VOTE RECORD EXPECTED TOMORROW IN COUNTY PRIMARY

Combination of Lively Races for County Offices and Grady Bond Election Will Send Thousands to the Polls

The democrats of Fulton county in their primary Tuesday will nominate a sheriff, tax collector, tax receiver, clerk of superior court, county treasurer, county commissioner, county surveyor and three county commissioners. These nominations will be practically equivalent to elections, since the nominees of the democratic primary are always confirmed at the regular elections held some months later.

For a majority of the offices named above there are lively contests, and the vote is therefore expected to be heavy. The total registration for the county is 17,276. Of this number 14,662 live in the city and 2,614 live in the country districts outside of the city. Interest in the primary is further increased by the Grady hospital bond elections, which will be held Tuesday also. In this election only the voters who live in the city are eligible to vote. The bond polling places will be separate and distinct from the county primary polling places, but they will be nearby in order that the voters may vote in the bond election without loss of time.

NAMES OF CANDIDATES.

For sheriff there are three candidates. C. Wheeler Mangum is running for re-election and is opposed by Captain W. M. Mayo, of the Atlanta police department, and L. O. Wright, deputy city marshal of Atlanta.

For tax collector there are two candidates. Andy P. Stewart is running for re-election and is opposed by Charles I. Branan.

For tax receiver there are three candidates. T. M. Attaway is running for re-election and is opposed by W. H. Abbott and W. F. Wesley.

For clerk of the superior court, coroner and surveyor there are no contests, the present incumbents running for re-election without opposition. They are, respectively, Arnold Broyles, Paul Donehoo and C. S. Robert.

For the two places on the board of county commissioners from the county at large there are five candidates—William S. Wier, N. A. Chastain, George B. Hadlay, Dr. W. L. Gilbert, T. J. Hightower, Jr., James W. Maddox and Charles G. Turner. This is one of the liveliest contests in the primary. All of the candidates have made very active and thorough canvasses and all hope to poll their full strength, which will further swell the grand total of votes cast.

For the place on the county board from the country district there are two candidates. Tull C. Waters, who is now

(Continued on Page 3, Col. 5.)

HUERTA FEARS HE WILL MEET MADERO'S FATE

Refugees Say Dictator Confides to Intimate Friends Fears of Coup Against Him

VERA CRUZ, Mexico, May 4.—American refugees continue to arrive from the capital and they bring divergent stories of the situation there. Arrangements are being made today to send a navy vessel to Puerto Mexico to meet a large number of refugees due them Tuesday morning.

Arrivals from Mexico City confirm previous reports of a growing undercurrent of feeling against the Huerta regime and tell of a rumor of a rupture between Huerta and General Blanquet, minister of war. It was the latter with the crack Twenty-ninth regiment that took part in the military coup which resulted in the downfall of President Francisco I. Madero.

WILL WEAR RED ROSES TO OPPOSE SUFFRAGISTS

Antis Say Street Parades and Hikes Are Unwomanly Tactics

(By Associated Press.)

WASHINGTON, May 4.—As a protest against the woman's suffrage demonstration here next Saturday when congress will be urged to pass a constitutional amendment, members of the National Association Opposed to Woman Suffrage, will wear red roses on that occasion. In a statement today leaders of the opposition expressed the hope that they would be able to get enough roses in the crowd to offset the color scheme which will result from the display of suffrage banners. The red rose the badge of the anti-suffragists, will be worn on other similar occasions, it was stated.

LET'S VOTE "AYE," ATLANTA, FOR THAT GRADY BOND ISSUE!

Tomorrow we must declare our voice on that Grady bond issue, Atlanta.

Are we ready to do our full duty? Are we ready to say "aye," and give that two-thirds affirmative vote necessary to pass the bonds.

We are asked for $750,000 for the construction of a new Grady hospital. Every cent of it is needed. We have a hospital there now, truly. But what an institution it is! We have let it wear out. It is all but useless. It is totally inadequate to meet the demands on it. It hasn't been kept in repair. It is too old and too small.

It is but a makeshift until we build a new one.

It is a time for every voter to realize the responsibility on his shoulders. **It is almost a crisis in Atlanta's progress.**

We must pass those bonds!

Nothing less than an overwhelming "aye" vote will do. We must make it a two-thirds majority or the bonds don't pass.

The story of Grady has been told. Your have had conditions there pictured for you. You have been invited to go there and see them with your own eyes. Nothing can be added now at this last minute, save the urgent advice that you vote—and vote aye!

Atlanta is unanimous in the conclusion that we need a new city hospital. There is not a man, not a woman, in all our city who can stand up and say conscientiously "Grady hospital will do as it is." The need for a new hospital is acknowledged. It is no casual necessity, to be filled next week or next year. It is urgent. It is acute. It must be supplied now, as soon as the carpenters and brickmasons and others can build it.

Let's do this with a rush and a hearty good will, Atlanta!

Let's be irresistible about it. Let's go at it like the big and powerful community we are.

Tomorrow's the day. The bond issue polling places are close to those where we cast our votes for county elections.

Let's do this thing. Let's hurry.

It's a big duty.

Come on, Atlanta!

SOUTH'S GRAY HEROES WILL GATHER TUESDAY

Old Soldiers to Venture on Camp Life Once More, Jacksonville as Host

(By Associated Press.)

JACKSONVILLE, Fla., May 4.—With every detail of preparation completed, Jacksonville today is ready to welcome the United Confederate Veterans, the Sons of Confederate Veterans and members of the Confederated Southern Memorial association, which organization will meet here in annual convention during the present week. Thousands of visitors are expected to attend, and elaborate preparations have been made for their entertainment.

The first meeting will be held Tuesday night, when the Sons of Confederate Veterans will inaugurate their nineteenth yearly convention. The principal events of the week, however, will not begin until Wednesday. Promptly at 10 o'clock Wednesday morning the United Confederate Veterans will formally open their twenty-fourth annual reunion, which will close Friday with the veterans' parade and the yearly ball in their honor. Sessions of the affiliated organizations will be held simultaneously with those of the United Veterans during the week, and their conventions also will end Friday.

For many months the Confederate Reunion association here has been hard at work making ready for the gathering. Today found its labors practically finished. Nothing but the actual reception and entertainment of the coming guests remained to be looked after, and careful preparations to that end were perfected days ago.

DECKED IN GALA ATTIRE.

Jacksonville already has been decked in gala attire in readiness for her guests. At Springfield park 500 neat, white tents stood waiting for the veterans for whose safety and care infinite precautions have been taken. Ample provision has been made for the old soldiers during the three days in which they will once more adventure upon camp life. Nothing has been overlooked that could add to their comfort and happiness. In point of sanitation the tent city will be a model. There will be no crowding, no confusion. The advance guard of visitors will begin to arrive tomorrow, but all the veterans probably will not reach here before Wednesday morning.

BRILLIANT SOCIAL SIDE.

Especial attention has been given this year to the social events connected with the reunion. The first of these features will be the parade of sponsors and maids of honor Wednesday morning. There also will be balls Wednesday and Friday nights, and many other events of social nature during the week.

A unique feature of Wednesday night's social session will be the return to the state of Ohio of a battle flag captured from one of the regiments of the Buckeye State by Confederates. The flag will be returned by the Alabama division, United Confederate Veterans, and will be formally accepted by Governor J. M. Cox, of Ohio, with the same session presentation of sponsors and maids of honor will be made.

In striking contrast to the established custom at reunions of the past will be the parade of veterans Friday. Heretofore the old soldiers have marched a long, hot march through endless streets, the ordeal being a terrible one. This year they will ride in automobiles and no trailing ambulances will follow the line of march. On Thursday afternoon the Sons of Confederates will hold their anual parade, marching with the National Guard of Florida.

It has been expected that a regiment of United States cavalry would attend the reunion and participate in the parades, and also that there would be on hand a number of vessels of the navy. The present imbroglio with Mexico, however, has necessitated the elimination of these features. The survivors of the dashing cavalry brigade of General Nathan B. Forrest, however, will attend, and will lend their picturesque presence to the parades.

Governor Park Trammell of Florida and Van C. Swearingen, mayor of Jacksonville, will deliver addresses of welcome to the veterans Wednesday, after which General Bennett H. Young, commander-in-chief, will assume charge of the sessions.

Important business connected with the organization will occupy the attention of the veterans to a great extent during the second day of the reunion. The selection of next year's meeting place will be made Thursday and the annual election of officers also will be held.

ANTI-KAMNIA SALVE
Unexcelled for Eczema.



No. 10 Silver Leaf Lard 1.14½c
SALT MEAT Pound 10½c
Cash Grocery Co. 37 SOUTH BROAD

Deaths and Funerals

MRS. CARRIE J. PATE.

Mrs. Carrie J. Pate, aged 39 years, died Monday morning at 4:30 o'clock at her residence at 82 Oakland avenue. She is survived by her husband, E. J. Pate, and by three children, Mrs. C. F. Powell, Mary Pate and Charles M. Pate. The body is at Harry G. Poole's and funeral arrangements will be completed later.

MRS. MAYNE'S FUNERAL.

The funeral of Mrs. Sellie Woodis Mayne, who died Sunday night, will be held in Bishop, Ga., where the body was sent Monday morning for interment. Rev. J. H. Wood, of College Park, will conduct the services.

Mrs. Mayne was 45 years old. She is survived by her husband, one daughter, Miss Susie Caroline Mayne; three sisters, Mrs. Georgia Hamlin, of Monroe, Ga., Mrs. Jep Branch, of Monroe, and Mrs. John R. Jackson, of Atlanta; and two brothers, James Woodis and W. A. Woodis, Jr., of Stone Mountain.

MR. A. M. ROBERTSON.

The body of Mr. A. M. Robertson, who died Sunday afternoon at a private sanitarium, will be taken to Eatonton, Ga., for funeral and interment. Mr. Robertson was 58 years old. His residence was 31-B Lovejoy street. He is survived by three sons, John Lee, Frank R. and Paul R. Robertson; by two daughters, Misses Floria and Mary Robertson and by one brother, J. A. Robertson, of Eatonton.

MRS. KEMPIE M. FEW.

The funeral of Mrs. Kempie M. Few, who died Sunday morning at a private sanitarium, will be held Monday afternoon at 2:30 o'clock from the residence, 17 Capitol place. Mrs. Few was 71 years old. She is survived by one daughter, Mrs. L. J. Jeffries.

MARGARET STILLMAN.

Margaret Stillman, infant daughter of Mr. and Mrs. Lowe Stillman, died Sunday morning at the residence, 285 East Fourteenth street. The body was removed to Barclay & Brandon's chapel, and funeral arrangements will be completed later.

VIRGINIA WARE.

The body of Virginia Ware, the three-months-old daughter of Mr. and Mrs. W. C. Ware, who died Sunday morning at the family residence, 65 Ponders avenue, was taken Monday morning to Doraville for funeral and interment.

MARY BASHLOR.

The funeral of Mary Bashlor, the two-year-old daughter of James W. Bashlor, who died Saturday at a private sanitarium, will be held at 2 o'clock Monday afternoon from the family residence, 21 Crew street. Interment will be in Hollywood cemetery.

MR. DANIEL'S FUNERAL.

The funeral of Mr. John T. Daniel, who died Sunday at a private sanitarium, will be held Monday afternoon at 2 o'clock from Barclay & Brandon's chapel. Rev. W. H. Bell will officiate. Interment will be in West View cemetery. Mr. Daniel was 62 years old. His home was at 823 Chestnutt street. He is survived by his wife and two brothers, J. B. and E. M. Daniel.

MISS HALL'S FUNERAL.

The body of Miss Julia C. Hall, who died in San Antonio, Tex., will be taken from Atlanta, where it arrived Sunday, to Catoosaville for funeral and interment.

MRS. J. W. WYATT.

Mrs. J. W. Wyatt died Monday morning at her residence, 43 Yorke avenue. She is survived by her husband, six daughters, Mrs. T. C. Aubarno, Misses Martha, Elizabeth, Beuna, Hughlee and Lamar Wyatt, and one son, Hill Wyatt. The funeral will be held at 3 o'clock Tuesday afternoon from the residence and interement will be in West View.

PIMPLES ECZEMA

Itching Humors, Risings, Boils. Smith's Blood Syrup Fine for These Troubles

Hard work, worry and the coming of spring weakens the blood and we have all sorts of itching humors, eczema, risings, boils, offensive pimples, swellings, blood humors—we feel tired and all pepper out, we have bad breath, spots flying before the eyes, hands and legs tremble and can't stand exposure to the weather. The moment you feel as above or have aching bones or any blood humors, get a bottle of Smith's Blood and Liver Syrup from any reliable druggist. Take a spoonful in a glass of water after meals and on retiring. Also eat plenty of nourishing food. Soon your blood will become pure and rich, and your skin takes on the rich, red glow of perfect health and your body is changed into a clean, healthy condition. Aches and pains and itching stop. All sores are healed. Smith's Blood and Liver Syrup has been used for generations to purify the blood. It is made from an old Indian formula and is dispensed by most druggists in big full quart bottles for only $1, or will be sent express prepaid by John B. Daniel, 4 Wall st., Atlanta, Ga.—(Advt.)

If "reform" means "sweating," "the rack," "thumb-screw" and other "third degree" methods, then Wheeler Mangum is no reformer.

A vote for Charles I. Branan for tax collector is a vote for the "Salary System" and the abolishing of the "VICIOUS FEE SYSTEM."

W. S. WIER TO ADDRESS VOTERS AT MASS MEETING

Big Open-Air Rally Will Be Held at Gady Monument Monday Night

Several thousand people are expected Monday night at 8 o'clock at the big open air rally at the Grady monument, corner Forsyth and Marietta streets, when William S. Wier, candidate for county commissioner at the coming primary, will address the voters of Atlanta on the issues of the campaign.

Mayor Woodward has given his permission to hold the meeting at the monument and all arrangements have been made by Mr. Wier's campaign committee, which includes many representatives from the printing fraternity, the farm people of Fulton and the working folk.

If the weather clears, as is predicted by the official forecaster, it is believed the mass meeting will be one of the largest that has ever marked local politics. Hundreds of Mr. Wier's friends, who have watched his career during the thirty-six years he has lived in Atlanta, as a newsboy, apprentice, printer and successful leader in municipal affairs, will be on hand to hear him speak.

Mr. Wier's ability as an orator has been demonstrated at Labor day celebrations for ten years past, at which he has always been the speaker of the day. His address Monday night should be forceful as well as interesting.

BUY YOUR SUPPLIES NOW FOR SHRINERS' WEEK
PRICES WILL BE HIGHER.
Special Prices to Boarding Houses and Restaurants.
Fresh Crisp Snap BEANS Quart 7½c
New Irish Potatoes 5½c Qt.
No. 10 Pail PURE LEAF LARD $1.17½
POULTRY & EGGS
Solid Carload BREAKFAST BACON 20¢ lb.
Lemons Doz. 9½c | ORANGES 12 1-2c doz
FRUITS AND VEGETABLES
SEWELL COMMISSION CO.
WHOLESALE AND RETAIL.
113-15 WHITEHALL ST.

ATLANTA'S BUSIEST THEATER.
FORSYTH
Daily Matinee 2:30 — Night at 8:30
ALL THIS WEEK
GLADYS CLARK and HARRY BERGMAN
And Twelve Other Entertainers in
LASKY'S TRAINED NURSES
5 Musical Gormans, 3 Renards, Milt Collins, Warren & Conley, Zimmie Lucus, McCrea & Co.

ALL THIS Week-Lyric MATS. TUES., THUR., SAT.
The Lucille LaVerne
THE HEIR TO THE HOORAH
BY PAUL ARMSTRONG.
NEXT WEEK—R. U. A. MASON.

GRAND | TODAY—TUESDAY and WED.
3 SHOWS DAILY—2:30, 7:30 and 9:00.
Bargain Matinee 10—Nights 10c and 20c.
THE TABLOID MUSICAL COMEDY
"Oh! Look Who's Here"
With HAL JOHNSON and Big Company.
Thur., Fri., Sat. JUNIOR KEITH Vaudeville


DR. J. T. GAULT
Specialist (for men)
Established Eleven Years
32 Inman Building
Atlanta Georgia

Hotel Breslin
New York
BROADWAY AND 29th STREET

YOU can live in a first-class hotel in New York for less money than in any hotel of equal appointments in any other American city.

$1.50 without bath, 1 person
2.00 and up, with bath, 1 person
2.00 without bath, 2 persons
3.50 and up, with bath, 2 persons

¶ In close proximity to the Pennsylvania, Lackawanna, Erie, Jersey Central terminals and is only a five minute taxi ride from Grand Central Station.

¶ Our register shows the names of a number of guests from your city—let us send you the list.

¶ America's famous southern restaurant—the Dixie room. Write for booklet.

DAVID B. MULLIGAN, Mgr.

IN LOCAL THEATERS

(Criticisms of initial performances at the local theaters are written by members of The Journal staff. All other matter appearing in this column is furnished by the theater management.)

With a chorus of really handsome girls gowned in the very latest models and styles, music that is the tinkling, haunting kind, a complete scenic production and a large company of comedians, singers and dancers headed by Hal Johnson, a musical comedy star that is said to rate high as an entertainer, "Oh, Look Who's Here," a tabloid musical comedy, comes to the Grand today for a three days' engagement with bargain matinees daily at 2:30 and two evening performances at 7:30 and 9 p. m. A big feature film, "London by Night," will be an added attraction and the prices will be the same as for Junior Keith vaudeville which will be the attraction the last three days of the week.

With Jesse L. Lasky's great big musical treat, Gladys Clark and Harry Bergman in "The Trained Nurses," the Forsyth will have a headliner this week that promises to be one of the big features of the brilliant season at the busy theater. The bill is made up of seven excellent features, each one a star in its class, and collectively the program should measure to the very best standard known to local vaudeville fans.

"The Trained Nurses" is one of the sure enough headliners of present day vaudeville. The "nurses" are all pretty girls who will exhibit some pretty gowns and in all treat thetergoers to a star vaudeville number. The Five Musical Gormans, a family of skilled musicians, will offer what promises to be the musical treat of the season in vaudeville. The act is one of the recognized features of the variety department of things theatrical. Milt Collins, a comedian of more than average ability and who is known as "The Speaker of the House," will be a favorite with song and story, and Jimmie Lucus, who is a comedian of another class, will surely register with the hits of the season. Fred Warren and Effie Conley will make their first appearance here. They are clever and are going to be favorites as will the Three Renards in an European novelty. Another novelty will be the contribution of McCrea and Burns in a sharpshooting feature.

MORE THAN FIFTY LIVES LOST IN VALPARAISO FIRE

VALPARAISO, Chile, May 4.—More than fifty lives were lost early today in a fire in the commercial section of this city. Several buildings were destroyed. Their flimsy construction rendered the efforts of the fire fighters virtually useless.

TUESDAY AT WOODALL'S

Best Creamery Butter, lb.	30c
24 lbs. A-1 Purity Flour	79c
3 lbs. Best Head Rice	25c
Wesson's Cooking Oil	27c

Phone, Ivy 7829, 7830, 7621.
WE DELIVER.
315 Peachtree St.

"THE GANG"

Doesn't Answer Waters But He Shows Up the Ring's Slanders

TO THE VOTERS OF FULTON COUNTY:
THE RING IS HARD HIT.

In its frenzied efforts to defeat me, the gang, which ran the affairs of the county in 1913, is spending huge sums in advertising vile slanders against me.

But notice, Mr. Voter and Mr. Taxpayer, while my opponent and the ring, with which he is affiliated, spends money lavishly to slander me, it does not seem to have enough money to explain my PROVEN CHARGES that the ring in 1913 paid the Barber Asphalt Company $5 more than the market price of its material, and generally allowed that company TO LOOT THE TREASURY OF FULTON COUNTY.

Neither does the ring explain why it had the county's forces work real estate developments, FOR THE GAIN OF A FEW, while the people generally suffered for the want of roads.

Instead, the ring charges that I am having the county convicts work Waters avenue for my own benefit, although the ring knows that the avenue, which bears my name, DOES NOT pass NEAR a single bit of property which I own, or in which I am even interested.

My opponents, one of whom is nominal and the others ACTUAL, charge that important work is being neglected while "Anderson Boulevard" is graded for the benefit of one of my colleagues on the board. While writing this FALSEHOOD, the ring knew that one of its members first advocated the placing of convicts on this road, and it also knew that for two years I held up the working of this important thoroughfare—the Powers Ferry Road—because another member of the triumvirate, Shelby Smith, wanted to make a lengthy, costly and impracticable detour, which would bring the road through property in which he had a recently acquired interest. This road, which is now being built on the ONLY PRACTICABLE ROUTE, is very essential to the county, being a direct route from Cobb County, and crosses a steel bridge which cost the county $15,000 to erect ten years ago, and is inaccessable on account of the impractical road leading to it, but as it is now being built, SERVES ALL OF THE ORIGINAL HOME OWNERS.

The records of the board PROVE that no more important work to the county is being neglected in order that these two roads can be worked.

The ring charges that I am opposed to modern road-building machinery. I am NOT opposed to modern machinery, but I AM OPPOSED TO GRAFT, and I do stand for protecting the taxpayers from it.

The records of the board of county commissioners PROVE that I have introduced more measures looking towards REAL CONVICT REFORM, and have strenuously advocated more of such measures, than ANY OTHER MEMBER OF THE BOARD.

I did oppose the summary discharge of Captain T. J. Donaldson without giving him a hearing. I did not uphold or condemn Captain Donaldson. I simply opposed the discharge of a county employee, who was under charges, without giving him a hearing—a fair trial. The world knows that the grand jury investigation was ex parte; that Donaldson was given no chance to defend himself.

I still stand on my record as opposed to the summary discharge of any county employee, who is under charges, without giving him a chance to explain his acts or his position.

The gang is fighting hard to hold its private caucus control of the affairs of Fulton County.

VOTERS: BREAK UP THIS RING BY CASTING A BALLOT FOR

Tull C. Waters.

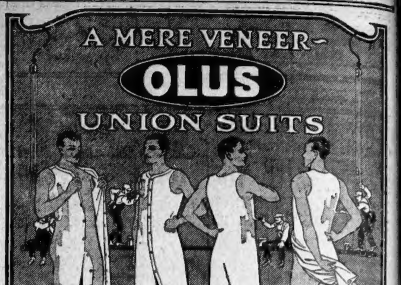

Simplicity—The Secret of OLUS Superiority.

THE first layer of comfort is your underwear. It's an unbroken, smooth-setting layer if it's an Olus Loose-Fitting Coat Cut Union Suit with closed back and permanently closed crotch, protecting the body at every point. Only one thickness of cloth anywhere. Made in sixteen plain and fancy woven fabrics, also plain and mesh knitted. *Price $1.00 to $3.00.*

OLUS one-piece PAJAMA is made on the same principle as the OLUS Union Suit—coat cut, closed crotch, closed back, and only one layer of material anywhere.

Being one-piece, there is no working-up, sliding-down annoyance—no string nuisance because OLUS PAJAMAS have no strings to tighten or come loose. *Price $1.50 to $6.50.*

When you buy Underwear or Pajamas, think of OLUS, insist on OLUS at your dealer.

To Dealers—Your Wholesale Distributor Carries OLUS.
The Girard Company, Makers Dept. N 348 Broadway, New York

Findlay a Business Man

Candidate For County Commissioner

(County-at-Large)

Had you ever noticed that the substantial, successful business man is one who is not all the time breaking into public print? He's too busy looking after business to hunt notoriety through public print.

That's why some of his opponents say that Geo. B. Findlay, of College Park, is not well enough known to make a successful race for county commissioner.

Geo. B. Findlay is a successful business man, able and competent. He's not a politician. His strength is among the business men and laboring people. Mr. Findlay is known in business circles and because of his known success with such he is going to lead the ticket for county commissioner, from the county at large, Tuesday.

Mr. Findlay was put into this race by south side business men. He has the endorsement of the citizens of College Park, Hapeville, East Point, Ben Hill, Battle Hill, Tenth Ward, Seventh and Third Wards, in fact, the support of all voters in the entire southern portion of the county and a big portion of the business men from every section of the county.

He represents no real estate interest.

He believes in the judicious distribution of all work by the county.

He will serve all of the people and not any political clique, faction or section.

Important Changes Schedules
Georgia Railroad
Effective Sunday, May 3rd, 1914

DEPARTURES		ARRIVALS	
No. 2 for Augusta	7:30 a.m.	No. 3 from Charleston	6:60 a.m.
No. 6 for Augusta	12:15 n'n.	No. 3 from Wilming'n	6:00 a.m.
No. 8 for Augusta	3:30 p.m.	No. 1 from Augusta	1:15 p.m.
No. 4 for Charleston	8:00 p.m.	No. 5 from Augusta	4:30 p.m.
No. 4 for Wilmington	8:00 p.m.	No. 7 from Augusta	8:30 p.m.
No. 14 for Buckhead	6:15 p.m.	No. 13 from Buckhead	7:35 a.m.

J. P. BILLUPS, General Passenger Agent



HOW TO GET IT ALMOST FREE

Clip out and present six coupons like the above, bearing consecutive dates, together with our special price of either 68c or 98c for whichever style of binding you prefer. Both books are on display at

THE ATLANTA JOURNAL
May 4

6 Coupons and 98c Secure the $2.50 Volume

Beautifully bound in rich Maroon—cover stamped in gold, artistic inlay design, with 16 full-page portraits of the world's most famous singers, and complete dictionary of musical terms

6 Coupons and 68c Secure the $1.50 Volume

trait galleress English Cloth, but without the portrait galleress. Well bound in plain grey of famous singers.

OUT-OF-TOWN READERS WILL ADD 10c EXTRA FOR POSTAGE

"HEART SONGS" The song book with a soul; 1,400 of the song-treasures of the world in one volume of 800 pages. Chosen by 50,000 music lovers. Four years to complete the book. Every song a gem of melody.

RICHARD OLNEY SELECTED TO HEAD RESERVE BOARD

Former Secretary of State Chosen by President Wilson for Bank Position

(By Associated Press.)

WASHINGTON, May 4.—President Wilson has selected Richard Olney, former secretary of state in the Cleveland administration, to be governor of the federal reserve board, and Paul Warburg, of New York, to be a member of the board.

Although the president has offered the governorship to Mr. Olney, word of his acceptance was being awaited today. Friends here, however, were inclined to believe he would not decline.

Mr. Olney was offered the ambassadorship to Great Britain by President Wilson early last year, but expressed an unwillingness to leave the country on account of his business interests. He is being strongly urged by friends of the president to accept the governorship which the president has spoken of as of equal importance to a place on the bench of the supreme court of the United States.

Mr. Olney, though seventy-eight years old, is active and has a long experience in the business world and in finance. The president and his advisers believe he would especially be adapted for the head of the reserve board.

Mr. Warburg, who was connected with Kuhn Loeb & Co., has been offered membership on the board and has accepted.

Formal announcement of his selection, as well as the other three members of the board besides the governor is expected to be made within the next two or three days. It is understood a southern banker is to be one of the three members of the board but there has been no intimation as to his identity.

Official Washington and banking circles generally are awaiting the announcement of the personnel of the federal reserve board with intense interest, as it formally will set in motion the new currency law which was signed December 23 last. With the selection of the twelve regional reserve banks, the organization of the board has been the most vital step in the operation of the new currency law.

The banks are being organized and the expectation of officials is that within another month the entire system will be in full swing, although there are certain transitions which will occupy a greater length of time.

The complete board will consist of seven members at salaries of $12,000 a year. The secretary of the treasury and the comptroller of the currency are ex-officio members and the five other members are to be appointed by the president. The law stipulates that the members should be appointed with reference to the "geographical, commercial and financial divisions of the country."

With Mr. Olney representing New England and Mr. Warburg, New York, it was expected the other members to be selected would represent the south, the middle west and the far west. The appointees will serve ten years.

No other names, which it is reported are to appear on the federal reserve board are Harry A. Wheeler, president of the Union Trust company, of Chicago, and president of the National Association of commerce, and W. G. P. Harding of Birmingham, Ala.

Remaining Appointments to Be Made From List of 147

Senator Owen, who piloted the currency bill through the senate, conferred with the president today about selections for the board. He said that he did not discuss individuals but rather talked over the general banking viewpoint he believed should be held by the men to be selected. Senator Owen said that the remaining appointments would be made from a list of 147 men now before the president. These were taken after consideration of a much larger list.

SHERIFF MANGUM FEELS SURE OF BEING ELECTED

Is Confident of Receiving More Votes Than Both of His Opponents Combined

Sheriff C. W. Mangum, who is standing for re-election, gave out the following interview Monday morning:

"I feel absolutely sure of my re-election Tuesday. It only remains for my friends to go to the polls to vote. I am confident of receiving more votes than both of my opponents combined.

"I and my deputies have studiously refrained from saying anything that would wound the feelings or hurt the standing of any one opposed to us. We shall not engage in any mudslinging contest. The little jabs that are made at us are more amusing than damaging. In regard to sanitary conditions at the jail, I assert that the jail is far more sanitary and much cleaner than either of the buildings now being used as court houses. A casual inspection by any one will verify this statement.

"There are 200 prisoners now in the jail and not a single case of sickness among them, which seems to be evidence that a free use of paper, coupled cold bread and empty cans and bottles are not so very bad after all. Even these things are the exception instead of the rule, as the jail is thoroughly inspected and cleaned every day."

GENERAL EVANS AT HIS HOME FOR A FEW DAYS

Brigadier General Robert K. Evans, commander of the Second brigade of the First division which is now stationed on the Mexican border, but more recently in charge of the department of the east at Governor's Island, N. Y., arrived in Atlanta Saturday afternoon and is at his Peachtree street home for a few days. He is accompanied by Mrs. Evans and his son and side, First Lieutenant Hornsby Evans.

General Evans declind to talk for publicity or to discuss the Mexican situation from any angle. "This is no time to talk," he said to a rJurnal reporter Monday morning. He admitted, however, that the Associated Press dispatches from Washington stating that he was here for the purpose of looking over the proposed mobilization sites were true. Further than this he was silent.

The general said that he would probably be here until Saturday unless orders to the contrary were received.

HEAVY VOTE RECORD EXPECTED TOMORROW IN COUNTY PRIMARY

(Continued from Page 1.)

a county commissioner from the county at large, is a candidate for the county place and is opposed by Oscar Mills. This also is a spirited contest.

Taken all in all the primary bids fair to be the most interesting that Fulton county has had in years. The vote will be large. The managers and clerks will spend a very busy day, and after the polls close they will have a long and difficult task in counting and sorting the ballots.

In all city wards and in East Point, College Park and Hapeville the polling places will open at 7 a. m. and close at 7 p. m. In the country districts the polls will open at 8 a. m. and close at 3 p. m. These are the usual hours.

THE POLLING PLACES.

The location of the polling places in the various wards and country precincts is as follows:

First ward, 36 Madison avenue.
Second ward, 90 South Pryor street.
Third ward, Hunter and Fraser streets.
Fourth ward, Highland avenue and Boulevard.
Fifth ward, 792 Marietta street.
Sixth ward, Precinct A, chamber of commerce building, Pryor and Auburn.
Sixth ward, Precinct B, 7 Tabernacle place.
Seventh ward, Precinct A, Gordon and Lee streets.
Seventh ward, Precinct B, Lucile and Gordon streets.
Eighth ward, Precinct A, 814 Peachtree street.
Eighth ward, Precinct B, to be located in Hemphill avenue.
Ninth ward, Precinct A, Elizabeth street and and Edgewood avenue.
Ninth ward, Precinct B, Wall's store, at Faith Crossing.
Tenth ward, Precinct A, Tucker & McMurray's store, Oakland City.
Tenth ward, Precinct B, 229 Stewart avenue.
Battle Hill district, Lucile and Gordon streets, same as Precinct B, in Seventh ward.
Buckhead district—Minhinett's store.
Cook's district—Near National Stock yards.
Edgewood district—Townley's store, in Ormewood.
Peachtree district — District court house on Cheshire bridge road and S. A. L. railroad.
South Bend district—R. H. Poole's store, Lakewood Heights.

In all the other militia districts—Adamsville, College Park, Collins, East Point, Hapeville and Oak Grove—the election will be held at the usual voting places.

The location of the polling places for the bond election is as follows:

First Ward—42 Madison avenue.
Second ward—Precinct A 90 S. Pryor street; Precinct B, 744 South Pryor street.
Third ward—Precinct A, Boulevard and Fair street; Precinct B, 149 East Hunter street.
Fourth ward—Boulevard near Highland avenue.
Fifth ward—Precinct A, 792 Marietta street; precinct B, 949 Kennedy street.
Sixth ward—Precinct A, 21 Auburn avenue; precinct B, 246 Marietta street.
Seventh ward—Precinct A, Lee and Gordon streets; precinct B, 640 Gordon street.
Eighth ward—Precinct A, corner Peachtree and Tenth streets; precinct B, 305 Hemphill avenue.
Ninth ward—Precinct A, Edgewood avenue and Elizabeth street; precinct B, 26 Stovall street.
Tenth ward—Precinct A, Tucker & McMurray's store, in Oakland City; precity B, 231 Stewart avenue.

A-K SALVE
Unexcelled for Eczema.

ARTIST HUTT'S EX-WIFE ROBBED OF HER JEWELS

NEW YORK, May 4.—The police today were asked to recover jewels valued at $10,000 belonging to Mrs. Henry Hutt, formerly wife of Henry Hutt, the artist, which were taken from her apartment by a burglar last Thursday. The theft was committed while Mrs. Hutt and her son were at dinner.

CAPTURED MEXICANS SENT AWAY FROM THE BORDER

Federals, With Women and Children, Transferred From Ft. Bliss to Ft. Wingate

EL PASO, May 4.—Three thousand men of th Mexican federal army accompanied by 1,200 women and children, who have been interned at Fort Bliss since they crossed the international border after suffering defeat by the rebels at Ojinaga and were taken in charge by United States troops, were entrained today for Fort Wingate, New Mexico.

The federals were ordered transferred to a point away from the border when the Mexican situation seemed critical.

WORK TO BE RESUMED IN MEXICAN OIL FIELDS

(By Associated Press.)

WASHINGTON, May 4.—Operations in the great Mexico oil fields are to be resumed as soon as the employes can be gathered from the places where they fled for refuge when the military operations began at Tampico. Today British Ambassador Springs-Rice received notice from Sir Lionel Carden, the British minister in Mexico City, that Huerta had consented to the return of the oil workers to th efields and had under taken to give them protection as far as possible. The constitutionalists already have given a similar pledge.

A vote for Charles I. Branan is a vote for lower taxes. A vote for A. P. Stewart means higher taxes than under the "salary system."

Resinol



Jan. 27, 1914: "I suffered over eight years with eczema. My hands looked like they had been burned by fire and peeled off until they were only raw flesh. I was told it was eczema. It itched and burned me so that I could not sleep at night. I tried all sorts of eczema salves and one prescription after another but nothing gave me any relief until I tried Resinol Soap and Resinol Ointment. After the first application my hands never itched or burned again, and were well in one week. I want every sufferer from eczema to know that they can find a cure in Resinol." (Signed) Miss Ethel Scott, Milstead, Ga.

stops skin troubles

If you have eczema, rash, pimples, or other distressing, unsightly skin eruption, try Resinol Ointment and Resinol Soap, and see how quickly the trouble disappears, even in severe and stubborn cases. They stop itching and burning instantly.

Physicians have prescribed Resinol for 19 years, for all sorts of skin troubles, sores, ulcers, burns, wounds, and piles. Every druggist sells Resinol Ointment, (60c and $1.00), and Resinol Soap, (25c), but you can try them free, by writing to Dept. 5-S, Resinol, Baltimore, Md., for samples.

¶ OUR $100,000 Auction Sale of Dry Goods, Notions and Furnishings will be held May 7, 8 and 9, corner West Hunter St. and Madison Ave., Atlanta, Ga. Merchandise will be put up to suit both small and large buyers. The sale will be opened for inspection on the morning of the 6th. Don't miss this opportunity.

LUMPKIN & HALL

Corner West Hunter & Madison Ave. Atlanta, Ga.

If it takes SEVENTEEN years to make a policeman, "Captain," how long will it take to make a "Captain" sheriff?

ONE OF BEST SHERIFFS

Wheeler Mangum has made Fulton county one of the BEST SHERIFFS we have ever had. Our townsman, Mr. John H. Owen, is chief deputy on his force and we wish them both every success in the race. They are giving us a humane administration of affairs of this difficult office, and as we remember the cruelties revealed in the chaingangs we are glad we have such men as Messrs. Mangum and Owen at the head.—College Park Herald, Feb. 16, 1914. (Advt.)

All Atlanta Is Dressing-Up

How About a New Suit?



Every one will wear their "best" clothes during the big Shrine Convention next week---better drop in and secure a new suit today---special showing of Hart, Schaffner & Marx suits at

$25, $30, $35

Daniel Bros. Co.

See Other Aas

DR. GILBERT'S FINAL WORD

To the Voters of Fulton County:

I am, as you know, a candidate for county commissioner.

The growth of our population and the increase of our convict forces make it necessary for the county board to deal with the matter of sanitation, and therefore at least one member of the board should be a physician. It is my purpose to devote particular attention to this work.

I stand for the elimination of waste in order that the county's tax rate may be reduced.

I stand for modern machinery and methods and for a strictly business-like administration of the county's affairs.

I want to thank my friends for their cordial support, and I will appreciate the votes and support of those voters whom I have been unable to see personally.

I cannot too strongly emphasize the fact that I am **INDEPENDENT CANDIDATE**, with no factional alliance or entanglements. I have absolutely run my own race, and have made a clean campaign, free from noise or mud-slinging.

On the eve of the primary I feel confident of success.

Respectfully,

W. L. GILBERT, M. D.

Which Method Do You Prefer, Mr. Taxpayer?

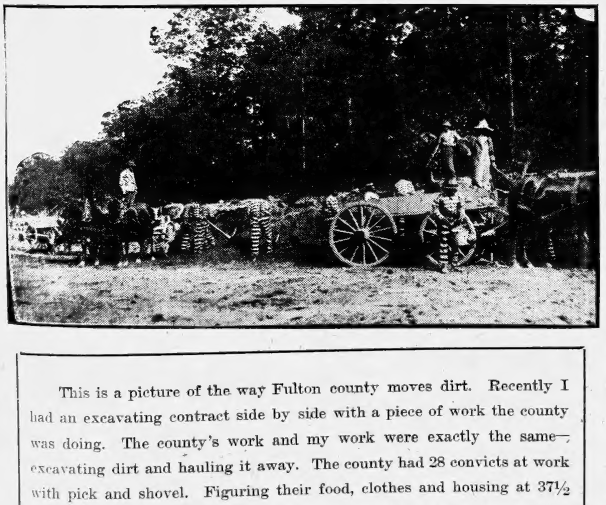

This is a picture of the way Fulton county moves dirt. Recently I had an excavating contract side by side with a piece of work the county was doing. The county's work and my work were exactly the same—excavating dirt and hauling it away. The county had 28 convicts at work with pick and shovel. Figuring their food, clothes and housing at 37½ cents per day per man—which is a very low estimate—they cost $10.50 per day. Figure two guards and a foreman at a combined cost of $5.00 per day. Figure $4.00 per day to cover the cost of powder used in blasting to loosen the dirt. This makes a total cost of $19.50 per day to put the dirt on the wagons. There were eight wagons on the job, and one of them was idle all the time because of wasted time in loading. Now read, on the other side of this page, what it cost me, as a private contractor, to put dirt on my wagons with my steam shovel.

To the Voters of Fulton County

I am a candidate for County Commissioner.

ECONOMY,
EFFICIENCY,
HUMANE TREATMENT,
MODERN METHODS—

These are the main planks in my platform.

Some of my opponents and their friends have circulated rumors that if elected I will vote for certain men for superintendent of the public works department of the county.

I take this occasion to say I will never vote for Mr. Shelby Smith for this position. With due respect to Mr. Smith, he is not an expert in road building, and I would no more, as a county commissioner, vote for a non-expert man for this position than I would, as an individual, engage a non-expert to give me medical attention.

In fairness to the voters, and with due respect to Captain T. J. Donaldson, I say that I will never vote for him for this position either. My reason is that Captain Donaldson permitted conditions to exist in the convict camps of Fulton county that were very wrong. Further, Captain Donaldson is not abreast of the times in the matter of modern machinery, his attitude being outspoken and well known.

I pledge the people, if I am elected, to turn the light of publicity on county affairs; to stop waste and increase efficiency; and to see that the convicts are treated like human beings.

Respectfully,

J. W. MADDOX

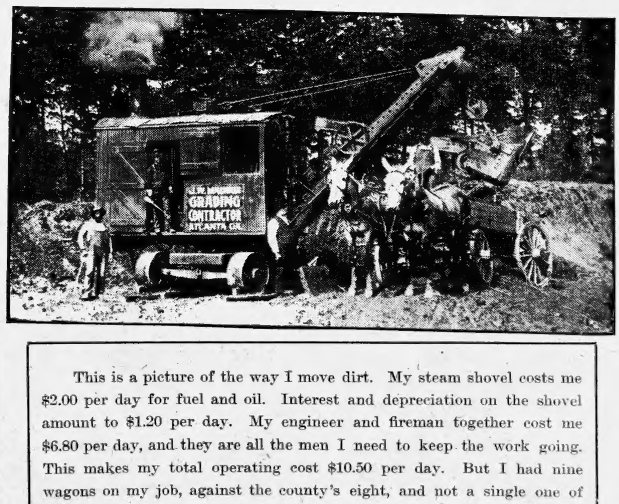

This is a picture of the way I move dirt. My steam shovel costs me $2.00 per day for fuel and oil. Interest and depreciation on the shovel amount to $1.20 per day. My engineer and fireman together cost me $6.80 per day, and they are all the men I need to keep the work going. This makes my total operating cost $10.50 per day. But I had nine wagons on my job, against the county's eight, and not a single one of my teams lost a step because of time wasted in loading, which makes it a comparison of nine wagons against seven. Thus, reducing the cost of my operation to cover the difference between the dirt I put on the wagons, and the dirt the county put on the wagons, I figure my cost down to $8.00 per day. My cost $8.00, the county's cost $19.50. I say, Mr. Taxpayer, the county public works department ought to use steam shovels and put the convicts to laying pavement instead of shoveling dirt. Don't you agree with me?

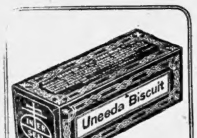

Uneeda Biscuit

A crisp, clean, nutritious food. For everybody—everywhere. Fresh in the moisture-proof package, 5 cents.

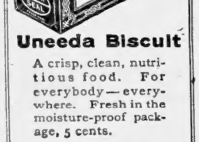

Zu Zu

The funny little name of the famous little ginger snap that puts fresh "snap" and "ginger" into jaded appetites. 5 cents.



GRAHAM CRACKERS

The natural sweetness and nutriment of the wheat are retained, giving them a delightful flavor. 10 cents.

Buy biscuit baked by

NATIONAL BISCUIT COMPANY

Always look for that name

GIVES REPLY TO ATTACK MADE ON LABOR UNIONS

Edward H. Walker Says Former Governor Brown's Statement Unfair and Unrighteous

Atlanta, Ga., May 4.

Editor The Journal.

Dear Sir: May I have the privilege of answering former Governor Brown's unfair attack on union labor, through The Journal?

VVery truly yours,

EDWARD H. WALKER.

Former Governor Brown's attack on union labor is unfair and unrighteous. And it will not accomplished anything except injury to former Governor Brown's cause.

The inherent power of selfishness, in the possession of wealth, is universally tyrannical unless held in check by an opposing force of equal strength.

This universal human disease of selfishness is so insatiably cruel and relentless in greedy oppression and unequal division of created wealth, that it would bring about a state of unrestrained anarchy if it were not held to a good balance.

Union labor is the one check, and the only power that the laboring wealth-producing masses of our people can exert against the power of selfishness which is inherent in the possesion of wealth.

FAMILIES PROTECTED.

Therefore, it would be both unfair and unrighteous to crush, or attempt to crush, the inalienable right of our laboring people to unite in union labor to protect themselves, their families and their interests from the tyranny and selfishness that is inherent in wealth.

Union labor and union farmers are the nation's protection from that which would inevitably destroy the possibility of our system of government. They accomplish this result for our country's welfare by opposing the power of numbers to the purchasing power of capital, as a counteracting restraint, that effects a balance in our national life and progress.

ARE HERE TO STAY.

Union labor and union farmers are here in our national life, by right, and not by sufference.

They are here to stay, and they are among our greatest national institutions.

Unionism in labor and unionism with our farmers is the expression of that inherent quality of manhood and womanhood in our wealth-making classes that declares for and defends its rights, its freedom and its life.

Co-operation, and not coercion, is the method—the just method—for capital to pursue in its intimate relationship with labor. Mutual co-operation between capital and labor must come and will come in the desired and certain adjustment of this greatest national issue.

Very truly,

EDWARD H. WALKER.

TO BRING AUTO TAX LAW BEFORE THE LEGISLATURE

State Treasurer Speer to Take Action Following Opinion of Attorney General

Following the opinion of Attorney General Warren Grice that there was no way to apportion the proceeds accruing from the new automobile tax law inasmuch as the government failed to show the rural mileage by counties as provided in the statute, State Treasurer W. J. Speer announced Monday morning that he would bring the matter to the immediate attention of the legislature this summer and ask that other provisions be made for the apportionment.

In the interim, there is in the state treasury approximately $75,000, collected fro mthis source that cannot be turned loose until the general assembly acts and by the time the question of apportionment is settled sixty days hence the total amount will be close to $100,000 in hand.

Secretary of State Philip Cook has already issued over 16,000 licenses to automobile dealers at $5 each and conservative estimates of the department place the total number of machines in Georgia as being between 22,000 and 23,000.

BENJAMIN CHAPIN WILL BE LAST LYCEUM CARD

Noted Impersonator of Lincoln Will Appear at Auditorium May 8

For the closing number of the Alkahest lyceum course, President Bridges has secured Benjamin Chapin, the only actor who has ever given a successful impersonation of President Lincoln. Mr. Chapin will appear Friday, May 8, at the Tabernacle auditorium.

Mr. Chapin's impersonation has been pronounced by critics to be a bit of genuine dramatic art. There are two kinds of impersonators of Lincoln. One is the vaudevillian who happens to stand over six feet in height, and, in recognition of this extraordinary endowment of nature, puts a pair of false whiskers on his chin, learns how to talk through his nose, and proceeds to bill himself as a Lincoln impersonator. The other kind is Mr. Chapin.

FEARS HE SWALLOWED POISON BY MISTAKE

Believing he had swallowed a bichloride of mercury tablet by mistake, and wishing to take no chances, Nathan Rosenfield, under arrest at the barracks on suspicion of short changing, Sunday afternoon was carried ot the Grady hospital at his own request, where a stomach pump was used on him and where he was given a quart of sweet milk and a dozen raw eggs.

Feeling none the worse for his experience, he was sent back to the barracks Monday morning. He will be tried before Recorder Brayles Monday.

PARENTS QUESTIONED ABOUT CHILD'S DEATH

Mother of Mary Bashelor Admits Husband Whipped Child Friday

Following the death of little Mary Bashelor, two years old, at the Grady hospital Saturday night, and an autopsy held on the body Sunday afternoon by the Grady physicians, Mr. and Mrs. J. W. Bashelor, the child's parents, 218 Crew street, were taken before Chief Lanford of detectives Monday and closely questioned in regard to the death.

The mother admitted that the father had beaten the child Friday night because she put her finger into the sugar bowl at the supper table, says Chief Lanford. The Grady physicians notified the police, who sent for the parents and grilled them Monday.

Mrs. Bashelor told Chief Lanford that the little girl had been hit in the stomach with a heated ball by her brother, who is only five years old, several days ago. The girl died of peritonitis, say the doctors, which might have been caused by this blow in the stomach and also by the whipping.

The parents were allowed to go by Chief Lanford, but told to return Tuesday morning. The little girl's funeral was held at 3 o'clock Monday afternoon from the residence.

ASKS $15,000 DAMAGES FOR A BROKEN ARM

Asking $15,000 damages for a broken arm and lacerations on his legs, George A. Dean, 96 Plum street, is suing the Southern Express company in city court.

Dean, who is an insurance collector, alleges he stumbled over a handle of a truck in the offices of the express company in the Terminal station on September 13, 1913, sustaining the injuries for which he sues.

The company's defense is that Dean was hurt in the freight office of the company, a place not intended for the public.

This is the second trial of the case, the first one, six months ago, resulting in a mistrial.

Marion Smith represents the plaintiff while Robert C. & Phillip H. Alston represent the defendant.

DEMONSTRATION INCIDENT IS DROPPED BY URUGUAY

WASHINGTON, May 4.—The Uruguayan house of deputies has rejected a resolution presented by a member of the opposition calling on Dr. Brum, minister of foreign affairs, to explain his visit to American Minister Grevstad in Montevideo to express regret at a recent anti-American demonstration and to inform the minister that the Uruguayan government and population are most friendly towards the United States.

FINANCIERS TO INSPECT RAILWAY CO. PROPERTY

Party of 40 Bankers From Phila. and N. Y. to Stop at Georgian Terrace

The most prominent leaders in eastern financial circles will be included in the party of forty bankers from New York and Philadelphia that arrives in Atlanta at 5:20 o'clock Monday afternoon.

They have engaged reservations at the Georgian Terrace. While in the city they will inspect the property of the Georgia Railway and Power company and may take a trip to Tallulah Falls to look over the plant there.

The bankers are members of the Drexel firm of Philadelphia and of the Morgan firm of New York City.

MAY GET CONVENTION OF AIR BRAKE ASSN.

Sec. Fred Houser Attending Session in Detroit for Benefit of Atlanta

Secretary Fred Houser, of the Atlanta convention bureau, is in Detroit, Mich., Monday for the purpose of securing the next convention of the National Air Brake association, which is in session there, for Atlanta.

Last week Mr. Houser was in Houston attending th convention of the American Cotton Manufacturers' association and advised that this city has more than a fighting chance for the big representative gathering in 1915. He returns home Wednesday.

Free Violin Recital

W. M. Leffingwell, the violinist who has recently joined the Southern University of Music in Atlanta, will give a free recital at the Jackson Hill Baptist church Monday evening with assistance by Rosalinde Rogers, pianist, and Miss Marguerite Victoria Carter, soprano.

How Long Does Your Baby Sleep?

TWENTY hours each day is right for the first month, then gradually less till at six months sixteen hours a day is just right.

Your baby must have that sleep to get fat and rosy. And he will have that sleep if you feed him regularly and evenly on his mother's milk or the nearest substitute—



Nestlé's Food

If mothers could only realize the every-day danger of carrying consumption and other dread diseases to babies in cow's milk! If mothers only knew that in one State, where the laws are strict, there are 200,000 infected cows, one for nearly every baby in the State. If mothers only knew how many dairies are dirty!

Nurse your baby if you can. If you can't, give your baby the food that is next-to-nature—give your baby the food that is the nearest thing to mother's milk—

Nestle's Food

is the nearest thing in the world to mother's milk. *Safe* because you add only water to prepare it. *Safe* because it is made under the strictest scientific conditions. *Safe* because no germ can reach it in its air tight can.

Nestlé's is made from the milk of healthy cows kept in sanitary dairies. All the heavy parts of milk are modified, so that the curd is soft and fleecy as in mother's milk. All that your baby needs and the calf doesn't is added. And—there you have Nestlé's on which three generations have grown healthy and strong.

Send the coupon. It will bring you a box of Nestlé's.

NESTLÉ'S FOOD COMPANY
Woolworth Bldg., New York

Please send me, FREE, your book and trial package.

Name.....

Address.....

Vote for Jeff Hightower, a clean business man, for county commissioner.

Vote for Jeff Hightower, a clean business man, for county commissioner.

TUESDAY AT ROGERS'

8 Octagon Soap and 1 package Argo Starch	15c
Spring Onions, bunch	39c
Selected fresh Eggs	2½c
Cabbage, pound	21½c
New Irish Potatoes, quart	1½c
Snap Beans, quart, 20c	6c
Salmon	8c
1lb cans Good pink Salmon	12c
2½c California White Cherries	8c
Hawaiian sliced Pineapples	17c
California Dessert Plums	17c
Better Bread, loaf	15c
Pure Apple Vinegar, quart bottles	3½c
Pure Apple Jelly	11c
Pure Grape Jelly	8c
Shredded Wheat Biscuit	8c
Quaker Puffed Rice	10c
Quaker Oats	12c
Quaker Puffed Wheat	8c
Quaker White Grits	8c
Quaker Yellow Corn Meal	8c
Petty John's Breakfast Food	8c
Cream of Wheat	11c
Pillsbury's Breakfast Food	12½c
	11c

The 46 Rogers' Stores

6 N. Broad, 11 Pondera, 109 Peachtree, 52 Whitehall, 116 E. Pine, 141 Ellswood, 228 W. Peachtree, 132 Forrest, 248 Houston, 251 Peachtree, 276 N. Boulevard, 300 Kemphill, 309 Ponce de Leon, 347 Peachtree, 361 Euclid, 390 Marietta, 402 Luckie, 412 Spring, 571 Highland, 812 Peachtree, 93 Gordon, 72 Whitehall, 118 Capitol, 153 W. Mitchell, 193 E. Georgia, 213 E. Fryor, 236 Capitol, 280 Oak, 355 E. Fryor, 369 Boulevard, 427 Grant, 459 Whitehall, 463 Stewart, 654 E. Fryor, 666 Woodward, 81 E. Fryor, 18 N. Forsyth, Marietta, Ga., Newnan, Ga., East Point, Ga., Decatur, Ga., 411 Edgewood Ave., 286 Highland Ave., 211 Edgewood Ave.

Stop at the Nearest Rogers Store

"All of my deputies are registered voters and tax payers."

L. O. WRIGHT.

ANDERSON IS GIVEN STRONG INDORSEMENT

Chatham Committee Tells Why He Should Be Elected Governor of Georgia

The Democratic executive committee of Chatham county, at a special meeting Saturday night unanimously passed resolutions indorsing J. Randolph Anderson, of Savannah, and stating why he should be elected governor. The resolutions follow:

"The Democratic executive committee of Chatham county heartily indorse the candidacy of Hon. J. Randolph Anderson for governor, and we call the attention of the people of the state to his eminent fitness and qualifications for this high office.

"In his long legislative career Mr. Anderson has been the outset been recognized as one of the most prominent and patriotic of Georgia's sons and has gained for himself a well deserved reputation for ability, energy, honesty and courage. He has worked his way up in the state's service and now holds the distinguished position of president of the senate, to which he was unanimously elected by his fellow-senators. His discharge of the duties of this position has added to his reputation for fairness square dealing and parliamentary skill.

"The people of this county, among whom he has lived all his life, know him to be a man of fine education and ability, of the strictest integrity, exemplary character, of kindly impulses, and of high ideals—a man who as governor would reflect the best traditions of the state.

"We also commend him as not only the most logical, but also as the best qualified candidate of all the distinguished men whose names have been mentioned for the governorship. His official position puts him in the line of succession and none of the other candidates is now widely or favorably known. None of them has been of recent years in such close and continuous touch with the state government as has Mr. Anderson, and this has given him a greater experience and a wider and more intimate knowledge of the present affairs and needs of the state than any of the others can lay claim to.

"With him as governor the people can feel confident that the affairs of the state will be in the hands of a man broad enough to understand its needs in every part, able enough to take care of its every interest, honest enough to discharge his duties faithfully and brave enough to do so fearlessly."—(Advt.)

With a police commissioner presiding over ward meetings; a police "Captain" telling patrolmen where to supply themselves with his cards; with policemen pulling for their "Captain," who says there is no politics in local police circles?

Fulton county's jail is a place of detention, where no "sweating" or third degree tactics are allowed under Mangum's administration.

Vote for Jeff Hightower, a clean business man, for county commissioner.

W. F. WESLEY

Makes His Last Appeal to the Voters of Fulton County

MY FELLOW CITIZENS AND VOTERS:

In making this, my last appeal to you for your vote on Tuesday, next, for Tax Receiver of Fulton County, I do so with a deep sense of what it means in asking you to honor me with your vote.

But I believe that the twenty-eight years of my life that has been spent in Fulton County, in honorable and upright living, entitles me to ask you to thus honor me. And more especially when I tell you that I have never held or asked for an office, either elective or appointive, before.

And while I am free to admit that it was a selfish motive that first prompted me to make an effort to secure the office of Tax Receiver, that I might better the conditions of myself and family, I have made the fight on the Salary System issue; and in event I should be elected, the people will receive a far greater benefit from my success than I will.

For it will mean a victory for the people for Lower Taxation in Fulton County.

And it will be a rebuke to T. M. Armistead, who is asking you to re-elect him as Tax Receiver, that he cannot defy and defeat the will of 85 per cent of the voters; and, in doing so, aid in burdening you with the highest taxation that has ever been in Fulton County.

You will also have an opportunity next Tuesday to teach another candidate a valuable lesson—W. H. Abbott, the Dodger candidate, who is running hand in hand with T. M. Armistead & Co. (only more deceptive); he is opposed to the Salary System, and is willing that you be burdened with high taxation that he may enjoy the Fifteen Thousand Dollars, through the Fee System, for serving you three months as Tax Receiver.

Mr. Taxpayer, there is but one question for you to decide before casting your ballot on Tuesday for Tax Receiver: Are you willing to be taxed to pay T. M. Armistead or W. H. Abbott Fifteen Thousand Dollars for serving you three months as Tax Receiver?

If not, cast your ballot for W. F. Wesley, who voted for the Salary System, and is willing to serve at the Four Thousand Dollars—the price fixed by the people.

And remember, in defeating Mr. Armistead you have retired him to a fortune that you have given him through many years in office.

And in defeating W. H. Abbott you have returned him to a splendid position that he has held for many, many years, at a handsome salary, with the Hon. Arnold Broyles.

And in electing me you will have done one a favor not so fortunate as either of them.

Thanks for your vote.

Respectfully,

W. F. WESLEY.

What Grand Juries Have Said About Jail Conditions!

Isn't it somewhat significant that every grand jury since Sheriff C. W. Mangum has been in office has reported excellent conditions at the County jail, except on two occasions? And it just so happened that on these two occasions the reports containing adverse criticism came just around election time—and on the grand jury were men who had either been defeated for office by Sheriff Mangum or were at the time on the ticket of an opposing candidate.

We leave Fulton voters to draw their own conclusions.

Read the following extracts from reports of Grand Juries for the past four years:

DESERVE COMMENDATION

JAIL—We visited the county jail in a body and are pleased to report that the conditions there are such as to deserve commendation. We are glad to observe that humane accommodations will soon be provided for violent lunatics during incarceration pending their removal to the state asylum.—March term, 1911.

GOING BACK A LITTLE

Struck With Cleanliness and Freshness of Everything

(Special Story in Atlanta Journal, October 4, 1913.)

The long corridor from the gateway takes you through another door to the rotunda, a wide open place stretching from the first floor to the roof. A stairway winds up to the galleries running in a circle on each floor. "It is remarkably light and airy in here," you think to yourself. And it is. With all the windows open wide, save for the barred grating, and that spacious spot in the center of the jail, there is no lack of fresh air or light.

As you are shown through the various wards you are struck with the cleanliness and freshness of everything about you. These narrow cells, these grated doors and windows, surely they are hard to keep clean, and with some of the prisoners on the colored side doubly hard to keep sanitary, yet not once does a foul odor or hint of dirt or slime offend one.

The top floor is by far the most interesting in the building. Here are located the kitchen, the several prisoners, the condemned cell and the death chamber.

The room is very small and very yellow. The only two windows in it are covered with glazed glass and the light filters through in a dreamy glow. It seems to be always sunset there.

As one leaves the tower behind, him one thought rises him that it has the cleanest and most undesirable living roome he has seen in some time.

Your last thought may be of the little cells, perhaps it may be of the yellow room on the top floor, perhaps you will bear in mind the only picture in the building.

It is on the first floor, a vivid chrome showing an Ark making hand going of it through a heavy sea. Big letters say, "The Flood;" smaller ones "The wages of sin are death."

Perhaps the "only picture" has no significance, for most of those who have sinned and gone to the tower have found something other than death. They have found a firm yet kindly jailer, new courage from some who see them there, new lessons in fortitude from those around them.

RECORDS PROPERLY KEPT.

JAIL—We visited the jail in a body and found conditions generally good in all departments and records properly kept.—September term, 1911.

CONDITIONS GOOD.

JAIL—On April 2d we visited the jail and found conditions generally good in all departments and records properly kept.—March term, 1912.

FOOD WAS WHOLESOME

JAIL—We visited the jail in a body and found conditions generally good in all departments and proper records kept. The food was wholesome and properly prepared.—September term, 1912.

GOOD SANITARY CONDITION

JAIL—We visited the county jail in a body and made a thorough examination of the same; we found it clean and in good sanitary condition.—March term, 1913.

COURTEOUS OFFICERS

JAIL—We visited Fulton county jail and made the following report: We were met by courteous officers and admitted into the jail; we were carried to the top floor in the elevator and came down floor by floor to the basement. We found the jail to be about as well kept as could be under the circumstances. Some of the cells were more sanitary than others. We think the class of prisoners had a great deal to do with that.—September term, 1913.

County Jail Gets Grand Jury's O. K.; Unlooked-for Inspection Made by Inquisitors

Conditions at the county prison were declared to be good Tuesday by H. Y. McCord, foreman of the Fulton county grand jury, which made an investigation during the morning.

Twenty-two grand jurymen visited every department of the county bastile. The decision to inspect the county prison Tuesday morning followed an adjourned session as a result of a lack of heat in the Thrower building, where the grand jury holds its sessions.—Atlanta Georgian, Oct. 21, 1913.

GOING BACK A LITTLE

Hunger Strike All Off When Dainty Dishes Are Served to Affinity

(Atlanta Journal, January 27, 1914.)

Hunger strikes may be all o k for English suffragettes who accomplish great things for the cause by turning up their noses at British bread and beer; but the appetite of an American affinity cannot stand the strain of the tempting food they offer at the Fulton county Tower.

That's the point of view of Miss Gertrude Whinnery, who declared she would starve herself out, following her commitment to the Tower Monday on the charge of traveling over several states in company with E G. House, who was married Friday to another girl and bound over Monday with Miss Whinnery on serious accusations.

Miss Whinnery was firm through dinner Monday. But the pangs of hunger got the best of her before supper time, and when they sent up a dainty dish about 6 p. m. the strike was over.

Food Too Tempting for Cabaret Singer; Praises Tower Menu

(Atlanta Constitution, January 27, 1914.)

Miss Gertrude Whinnery, the cabaret singer who, with her affinity, Dr. E. G. House, of Chocoloski, Fla., were bound over under bond of $1,000 after having posed as man and wife in Atlanta and other cities, highly recommends the fare of the county jail. The excellence of its menu has dissuaded her from going on a Pankhurstic hunger strike, as she had at first threatened.

In police headquarters Monday morning, she dramatically vowed to reporters that she would die of starvation if put in jail.

At night, when she faced a meal of steaming and savory edibles heaped about her so temptingly, she just—

Well, the meal didn't last long —"Mrs. Pankhurst might get away with it," explained the prisoner, "but she wasn't in a Fulton county jail, and they didn't serve her Fulton county food."

MANGUM IS A CANDIDATE FOR RE-ELECTION; WOULD APPRECIATE YOUR VOTE

BURNS' HEAD DETECTIVE PUT ON GRILL BY HUGH DORSEY

JUDGE THREATENS TO PUT LEHON IN JAIL FOR CONTEMPT

(Continued from Page One.)

Lehon, southern representative of the William J. Burns Detective agency, brought to denounce the solicitor for the manner in which the latter conducted the case, was interrupted by Judge Hill, who threatened to send Lehon to jail if he continued to comment on the proceedings.

Lehon began by saying: "Your honor, I am a free American citizen. I have been in the detective business for twenty years. This is the most outrageous proceeding—"

At this point Judge Hill stopped him and admonished the Burns agent that if he continued his comment he would be sent to jail for contempt.

The hearing of the extraordinary motion for a new trial in behalf of Frank was resumed at 10 o'clock Monday before Judge R. H. Hill.

Solicitor Dorsey turned over to counsel for the defense the original notes used beside Mary, Phagan's body, the attorney having requested them.

Attorney Arnold, of the defense, stated to the court he had a letter from Pro. J. R. Gordon Jones, addressed to Arnold and Mr. Rosser, mailed July 8, 1913, in which she in general terms intimated that certain things had been said to her. He asked that this letter be produced as evidence. There was no objection.

Solicitor Dorsey asked that C. W. Burns, one of the investigators for the defense, who had been summoned as a witness, be excluded from the court room inasmuch as he would not be examined then.

The solicitor then called to the stand R. Lehon. Lehon described himself as a detective in the southern division of the William J. Burns International Detective agency, with headquarters in New Orleans.

"How long have you been on this case, Mr. Lehon?" the solicitor asked.

"Four or five weeks—I don't remember exactly," the detective answered.

"CALLED BY THE 'GOVERNOR.'"

"You and the other operatives call Burns 'Governor,' don't you?" "Occasionally."

"How long has the 'governor' been on this case?" "I haven't the exact date."

"What sort of work have you been doing?" "I have handled it generally."

"How are you paid?" "I am paid a salary by Mr. Burns."

"Are you interested in the retainer fee gets on this case?" "Not personally."

"Are you interested in any money paid to Burns of the Atlanta agency?" "Only as the employe of any corporation is interested in the business of that corporation."

"What is your interest in money paid over by Frank and his friends to Burns and the agency?" "None, personally."

"How do you ever handle any funds paid by Frank or his friends?" "I have been paid on account of the agency, some moneys."

"All of the fees?" "No."

"From whom did you receive the money?" "Herbert J. Haas."

About the time Ragsdale made his affidavit, how much money did you get from Haas?" "I don't remember getting any at that time."

"How much immediately previous?" "Two hundred dollars."

"How was it paid?" "By check."

HEARD ABOUT PREACHER.

"Did you discuss the Ragsdale matter when you received this money?" "Not before you received it?" "I had said something about a preacher."

"From whom did you first hear of Ragsdale?" "From Whitfield."

"The man the Pinkertons had discharged?" "He never was employed." "And I had about the preacher from W. W. Rogers and from C. C. Tedder."

"Is Tedder in your employ?" "Yes."

"What did you pay him?" Lehon appealed to the court. Judge Hill directed him to answer. "On the 15th or 16th of April, I advanced him a month's salary of $150, and $250 for expenses to get witnesses in Birmingham, Nashville and Chattanooga. He claimed to know of a witness. He went in one of those cities, who would declare that Frank is a pervert; and I was anxious to get this information. Tedder also claimed to know of Mark Wilson, a negro, who would testify he saw Conley buy a lunch from Mary Phagan on the day of the tragedy, and that he saw Conley go back into the alley. Also, he was to get a witness, Hodge, a negro, who would corroborate Wilson. For that reason I paid the money to Tedder."

"Had you heard of Ragsdale at the time?" "I had heard of a preacher, but I hadn't heard of Ragsdale."

DOESN'T KNOW PETRIE.

"Do you know Petrie, a kinsman of Ragsdale?" "No."

"At the time you paid the second $250 to Tedder, had you heard of Ragsdale?" "No, on the 23d of April Tedder told me that Arthur Thurman had a preacher, a client, who claimed to know a great deal about the case. Tedder also had heard one of two negroes talking in an alley who confessed to the murder. And this preacher was willing to make an affidavit. The next day, the 24d of April, Tedder telephoned me Thurman was bringing the preacher and another man to the office. Thurman came in and introduced me to Ragsdale and to Barber, saying they wished to make affidavits. Thurman left then. Almost immediately I took the two men to Attorney Rosser's office. They were first interviewed by Mr. Brandon. Then Mr. Rosser came in, and in my presence and in the presence of a stenographer they made their statements."

"You took them, after they were turned over to you by Tedder and Thurman, without investigation?" "I have explained, Mr. Dorsey, all of that."

"To what extent did you make a probe of their characters?" "Mr. Rosser, after taking their statements, asked them the names of their associates, and they furnished him with a list which he gave to me. I instructed our operatives to see these men, and I personally went to the state mission board and interviewed one of its members on that list. One of them was acting secretary of the board in the absence of Dr. J. J. Dearing, whose name had been given us by Ragsdale."

PAID TEDDER IN ADVANCE.

"When did you make your first investigation of Ragsdale's reliability—before or after you obtained this affidavit?" "Afterward. I had no information about Ragsdale prior to a day or so before the affidavit was made."

"Did you report this matter to 'the governor' before the affidavit was made?" "Yes, and the governor threw up his hands and said he didn't want any more of that back alley business. He didn't want to touch it, positively."

"How many payments had you made to Tedder before you took this affidavit?" "Only one. The day I employed him I advanced him a month's salary and expenses."

"Where did you get that money?" "From Mr. Herbert Haas."

"Was it by check or in cash?" "You have previously asked that question, and I stated it was by check. I am not sure now, whether it was by check or by cash."

"Is it customary for your clients to advance money to you in cash?" "It is customary to pay both ways."

"How often have you been advanced cash in this case?" "I can't recall."

"How often have you been paid by check?" "I can't recall that."

GAVE CHECKS TO SEARS.

"Who signed the checks paid to you?" "I don't recall."

"Were they signed 'Herbert J. Haas, treasurer?'" "Why, I never paid any attention to how they were signed."

"On what bank were these checks drawn?" "I don't recall that."

"What did you do with these checks?" "I turned them over to Mr. Sears, the local manager."

"Did you have any check or cash transaction with Mr. Haas about the time of Ragsdale's affidavit?" "No, sir. I don't recall that I did."

"You said a short while ago that 'Boots' Rogers was in your employ. How did you pay him?" "A per diem salary."

"How much?" Lehon objected to answering the question, and appealed to the court. Judge Hill said he did not have to answer it.

"Mr. Dorsey, what object have you in asking this line of questions?" inquired the court.

The solicitor replied that he wished to contrast the per diem salary paid Rogers and other Burns agents with the salary paid Tedder. Judge Hill ruled the question out.

"Is a per diem expense basis your usual method of paying your agents?" "We have no 'usual method.'"

SAYS TEDDER MADE TRIPS.

"How many trips did Tedder pay to Tedder on the day Ragsdale made his affidavit?" "None whatever."

"Did you know of any money paid Tedder on that day?" "I do not."

"Do you know whether any money was paid to Ragsdale?" "No. What I swore to?"

"Did Ragsdale and Barber delay and in making their affidavits?" "No, they appeared anxious to make them, and were hesitant because the attorney was not in his office."

"How often have you met Arthur Thurman?" "Only twice, I think."

"Did Tedder make those trips to Birmingham, Chattanooga and Nashville?" Lehon reported to me that he had made them."

"In writing?" "No, verbally."

"Did you make any reports on Tedder's investigation to Mr. Burns or to the central office?" "No."

"Who is the man employed by you received cash payments?" "Several."

"Which ones?" "I don't think it is necessary for me to answer that question," said Lehon, addressing the court. Judge Hill ruled that Lehon must do so.

"I pay nearly all of them in cash," said Lehon.

"Have you advanced cash for expenses to any others besides Tedder?" "Yes, several of the operatives."

KEEPS RECEIPTS ON FILE.

"Did you take receipts for this expense money?" "Yes."

"Where are the receipts?" "In the files of our office."

"Have you had any relations with Jimmy Wrenn?" "No, I don't know him."

"Or with George Wrenn?" "No, I don't know him either."

"Have you had any reports in reference to them?" "Yes."

"Are you similarly gifted as the 'governor' in detecting perversion in an individual merely from talking to him?" Judge Hill ruled the question out.

The solicitor sat down, excusing the witness.

Lehon addressed the court.

"With your permission, I want to make a statement, if I may."

"All right, Mr. Lehon," said the judge.

"Your honor, I am an American citizen. I have been in the police business for over twenty years. These are the most outrageous proceedings—"

Judge Hill interrupted.

"You will stop that, unless you want to go to jail. I won't permit such comments."

"Your honor, I just want to say that the distinguished attorney, Leonard Haas, evidently, "is seeking to make it appear—"

Judge Hill again interrupted, admonishing Mr. Lehon that he must cease comment or the court would be compelled to send Lehon to jail. Attorneys Rosser and Arnold, seated behind Lehon, leaned over and whispered to him. "You can't talk now, Mr. Dorsey."

LEHON GETS ANGRY.

Lehon seemed to be in a temper. He controlled his tone, however.

"I don't intend any disrespect to your honor or to this court—"

"That's just what you were about to show, whether you intended it or not," interrupted the judge, "and you must not go any further with that kind of comment." The judge was very positive.

Mr. Stenographer, strike all that statement from your record."

Mr. Lehon said he had nothing further to say, and left the court.

The solicitor announced that all other witnesses summoned to court for the morning would be excused. Attorney Rosser asked what witnesses he meant.

"C. W. Burke, Jimmy Wrenn and the others," replied the solicitor. Just as he said that, however, he looked up and said, "Mr. Sheriff, you can call L. E. Eubanks."

Eubanks entered the court. He answered that he is a foreman of the car inspection crew in the Decatur street yards of the Southern railway.

LOANED DUFFY MONEY.

"Mr. Eubanks," the solicitor inquired, "do you know J. E. Duffy?" "Yes, sir."

"Have you recently loaned Duffy any money on his notes?" "Yes."

"Do you know C. W. Burke?" "Yes."

"Were you a witness before the grand jury when Duffy was indicted in a car robbery case?" "Yes."

"He was working at that time for the Southern railway?" "Yes."

"Have you ever worked under C. W. Burke?" "No."

"Were you present at a conference held at your house some time ago with Burke, Mel Arnold, Duffy, Lynn, Burke's chauffeur?" "Yes, sir."

"Was any money paid to Duffy at that time?" "No, sir."

"When did you make those loans to Duffy?" "On April 4 and April 11, this year."

"Had you ever loaned Duffy money previous to this time?" "Yes, sir."

"When?" "Some years ago, when he was employed by the Southern railway."

"How much did you lend him at that time?" "I think $2.60 was the greatest amount of any one loan."

DUFFY OWES HIM $25.

"How much does Duffy now owe you?" "Twenty-five dollars."

"When did Duffy make his affidavit?" "December 13, 1913."

"Had you loaned him any money previous to that time?" "No, sir—not a penny before April 4, 1914."

"Did you ever have a conference of that kind at your house before?" "No, sir."

"When was it?" "December 13, 1913."

"Did you ever tell him he would not have to pay back this money you loaned him?" "No, sir."

"Did you tell Duffy's father that Duffy would not have to pay back this money?" "No, sir."

Again the judge interrupted the solicitor, with the remark that the questions did not seem relevant.

"When did you go to see Miss Nellie Wood?" "About January 25."

"In whose automobile did you go?" "In Mr. Burke's automobile."

"At whose instance?" "At Mr. Burke's. He said he didn't know her and I did."

"When did you meet Miss Wood?" Eubanks hesitated a moment. "Why, everybody at the Southern railway depot knows that Nell drifted up and down Decatur street."

"Well, how did you know her?" "Just like we know other girls of that kind that drifted up and down the street."

CHARACTER IS ATTACKED.

"Do you mean to say she's a woman of bad character?" "Yes, I think so."

"How do you know she is a woman of bad character? Did any one ever tell you so?" "Yes."

"Who? Name some of them." I don't recall them all. J. E. Bishop was among those who discussed her with me."

"Who is Bishop?" "He is a car inspector. Various acquaintances made to me I formed my knowledge of her character."

"What did she admit to you? Something about the Frank case?" "No. She admitted to me that any and everything would be all right." The witness rehearsed a conversation he had had with her, which he considered as throwing light on her character.

The solicitor sat down. Attorney Arnold asked the witness:

"Have I ever talked with you about this case?"

The witness turned around and looked Mr. Arnold in the face and said: "Who are you?"

"I am Reuben Arnold," replied the attorney.

"I beg your pardon," said the witness. "I didn't know who you were. No, I have never discussed the case with you."

Pointing to Attorney Rosser, Mr. Arnold inquired:

"Have you ever talked about this case with Mr. Rosser, there?" "No, sir."

SAW HAAS ONE TIME.

Pointing to Attorney Leonard Haas, Mr. Arnold repeated the query.

"Yes, on one occasion I think I saw Mr. Haas in an office."

Mr. Arnold asked the witness to explain the conference in his house with Burke, Mel Arnold, Duffy and Lynn.

Eubanks said at that time Burke, who formerly had been employed by the Southern railroad, was endeavoring to reinstate some of the ex-employes of the road; that he had been working in the interest of Mel Arnold; that he told him he wished to see Duffy, and that he had found it difficult to see him in the daytime because of Duffy's duties. Eubanks said he told Burke that Duffy "put up" a door or two away from his route every evening. They arrived about 7:30 o'clock that evening.

In reply to other questions by Attorney Arnold, Eubanks stated he was present during the entire conversation prior to the signing of the affidavit, and that Burke did not threaten in any way or offer any sort of reward to the witness Duffy, and that Duffy said it was the truth, and before he signed it he had repeatedly said the words dictated into the affidavit were the truth. When Eubanks was excused, Judge Hill ordered the stenographer to read from the record Lehon's attack on the solicitor. When that was done Judge Hill said:

"I will let it pass. I don't think he intended any disrespect to the court."

Attorney Rosser asked what witnesses he meant.

The solicitor then resumed the reading of the state's affidavits.

First came the affidavit of Ruth Robinson, who emphatically declared she had made no affidavit except for the state and who branded as a forgery the affidavit purporting to have been signed by herself and witnessed by C. W. Burke. Both the defense established in the extraordinary motion.

Samuel A. Dresse's affidavit declared that after signing an affidavit for the defense on March 14 he had recalled a circumstance which makes him believe the statement as to he saw Frank at Whitehall and Alabama, 1:03 and 1:06 o'clock on the day of the tragedy, is incorrect. He members now being at Walton and Broad streets about 12:30 o'clock that day, and he had gone to that point from Whitehall and Alabama. He asked Attorney Luther Rosser to allow him to withdraw his affidavit, and on that gentleman's refusal he went directly and voluntarily to the solicitor.

W. B. Green, who made an affidavit saying he was with Pardee, made a similar affidavit for the state, and the solicitor read it.

The solicitor then took up th affidavit of Mary Rich, a negro woman, who said that while there are other women by town named Mary Rich, she is the only one who operated a lunch stand on Hunter between Madison avenue and Forsyth street.

SAW STORY IN NEWSPAPER.

The first she knew that she was purported to say she saw Conley come out of the alley at 1:15 on the day of the tragedy, when her daughter read a story, from a newspaper. She then went to the solicitor's office and, failing to see him went back a second time and found him. She declared in her affidavit she does not remember seeing Conley come out of the alley on that day at that hour or any other hour nor does she remember ever having seen him come out of the alley. Some time recently the affidavit continued, Mrs. Lucile Frank, Rabbi David Marx and a man who she afterward learned is C. W. Burke, and an unknown man, came to see her. They tried to get her to sign such an affidavit.

Mrs. Frank told her, she said, "You will take the rope from around her husband's neck if you sign this paper." Mary swears she answered "I can't tell a lie like that." Then Burke gave her a little piece of paper and told her, she swears, "Keep that, and if you ever get in trouble you will know the reason." Mary further continued in her affidavit that F. J. Wellborn was standing near enough to hear the conversation.

The solicitor read the affidavit of James Conley, in which the negro declares it is not true that at 3:15 or any other hour on the day of the tragedy he came out of the alley and bought a lunch from Mary Rich. Conley's affidavit bore on other points also, of the extraordinary motion. He assisted H. F. Becker to remove a number of papers from his office when he was preparing to leave the service of the National Pencil company. Among these papers were the notes of Frank's trial, which helped Becker carry them to Frank's office. For a time he was employed as fireman in the factory, and on occasions was allowed to be stored in the basement and no rubbish was allowed to accumulate there. Conley swears he does not know Miss Helen Ferguson.

The affidavit of Ivy Jones, read next, declared that the affidavit purporting to have been signed by himself in the presences of C. W. Burke as notary public was not signed by himself and is a forgery. The affidavit affirmed Jones' original testimony that he saw Conley at the corner of Hunter and Forsyth streets and walked home with him. Jones swears he had put in pencil a paper for some men who approached him and talked to him in regard to a baseball accident, and later told him if he would sign the papers he would not have to attend court as he knew nothing about the accident. One of these men he has seen again. He swears that man is Jimmy Wrenn.

MET JONES AND CONLEY.

Eugene Perry's affidavit was read. He lives at 198 West Hunter street and works on the A. & W. P. terminal. He swears he remembers meeting Ivy Jones and Jim Conley at Hunter and Haynes streets about 1:15 on the day of the tragedy. He detailed the conversation with them.

Mrs. Hattie Waites, of 32 Markham street, wife of J. M. Waites, testified by affidavit that she came from her home in town to say goodbye to her little niece, on the forenoon of April 26, and that as she passed Nelson and Forsyth streets she saw a negro and a white man talking together. The negro was smiling.

The white man had his face very close to him. She said the white man, who had black hair and black eyes and wore glasses, resembled a friend of hers. For that reason she looked at him closely. As she passed, however, the man looked up. She saw it was not her friend. "And I said to myself," Mrs. Waites continued in her affidavit, "that accounts for his being so close to the negro."

The affidavit continued detailing how she told this matter to her husband on the day Conley's first statement came out, and he asked her not to get mixed up in the case as a witness. On the last day of the trial she saw Frank. Frank is the man she saw talking to the negro. She did not know making the affidavit she went to the jail and saw Conley, and he is the negro, she swears. Mrs. Waites swears she is a member of the Western Heights Baptist church, and is a member of the Rebekah lodge of the Odd Fellows. The solicitor introduced several affidavits from people who testify she is a credible witness.

MISS FERGUSON'S AFFIDAVIT.

The next affidavit was that of Miss Helen Ferguson.

"Since the Frank trial last summer," Miss Ferguson's affidavit read, "in which I gave testimony that was against Leo Frank, two attempts have been made—either to get me to leave the city or to change my testimony, the first by money, the second by having a young man make love to me and offering to marry me. Shortly after the trial I left home one morning, to go to my work, and on a street corner a young man walked up to me and said that he would give me $100 and pay all expenses if I would leave Atlanta. I refused.

"The second attempt, after the money offer failed, occurred in December during the weeks before Christmas. I was then working for the Clark Woodenware company, having left the Marcus Loeb Overall company because I was afraid of the foreman under whom I worked, Mr. Levin, who tried before the trial to get me to swear for Frank. I was walking down the street with another girl when a young man who I afterward found out to be Jimmy Wrenn stepped up to us and said 'Howdyde do, Miss Ferguson? I said 'I don't remember you.' He answered 'This is Mr. J. W. Howard. I worked at Block's when you did. That's the way I met him. A night or two after he took me to a show. He also met me several other times and was mighty nice to me. I didn't know him more than two days before he began to make love to me.

SHE MEETS BURKE.

"A few days after I met him we were walking up town together when we met a big heavy fellow who I have since found out was C. W. Burke, the detective. Jimmy Wrenn, or Howard, as he called himself at the time, stopped and introduced him to me as his father. The father got to talking about the couple spooning on the capitol steps, and with this he began to say awful things about the police. He then said he wanted me to make a new statement in the Frank case, and said, 'You, we want you right. Mr. Howard came to the Clark Woodenware company and I got off from work, and took me to a show. Jimmy was making real love to me that night. He did not stop doing that time and wanted me to marry him. But he kept on talking about wanting me to sign an affidavit that I was in the office of the National Pencil company's employ on April 4, 1913.

CONSIDERS SALESMEN CLEANED.

The next affidavit was by H. W. Otis. He is a fire department inspector. Otis swears he frequently inspected the National Pencil factory, including the basement of the factory; that he made careful inspection and that there was a furnace in the pencil factory basement, and for that reason he was especially careful to see that no paper or other combustible trash was left lying around; that on one or two occasions after he had completed his work he found lying in the basement, he personally heard Darley and Frank give instructions to clean up all trash; that he was positive the basement was kept clean of trash from the time he began making inspections, December 1, 1913, up to April 26, 1913, the day of the murder, and on to the present, he being employed still to make those inspections.

R. M. DeVore signed the next affidavit. He is a photographer in the employ of the A. R. Hawkes company. He swore that at the request of the solicitor he had taken a picture of the notes found by the body of Mary Phagan; that the solicitor informed him he desired a picture showing everything near to being out the number on the order blank; that to do this he ordered a special color plate; that in making the picture he used the best lens and powerful magnifying glasses; that in the opinion the number on the 1818 that he has seen the photograph of the murder notes in the papers published in the Atlanta Georgian and Alexander; that Mr. Alexander told him when he (Alexander) had the plats made of the murder note written on the order blank he had directed the engraver to touch it up so as to eliminate the dirty background and bring out the numbers more plainly.

EVIDENCE REAFFIRMED.

An affidavit by Detective S. L. Rosser said Ivy Jones, one of the original state's witnesses, had pointed out Jimmy Wrenn as a man who had approached

(Continued on Page 7, Column 1.)

YOU CAN'T BRUSH ORF WASH OUT DANDRUF

The Simplest and Quickest Way is to Dissolve It.

The only sure way to get rid of dandruff is to dissolve it, then you destroy it entirely. To do this, get about four ounces of ordinary liquid arvon; apply it at night when retiring; use enough to moisten the scalp and rub it in gently with the finger tips.

Do this tonight, and by morning most if not all of your dandruff will be gone, and three or four more applications will completely dissolve and entirely destroy every single trace of it, no matter how much dandruff you may have.

You will find, too, that all itching and digging of the scalp will stop at once, and your hair will take on a beautiful gloss, silky and soft, and look and feel a hundred times better.

If you want to preserve your hair, do by all means get rid of dandruff for nothing destroys the hair more quickly. It not only starves the hair and makes it fall out, but it also makes it stringy, straggly, dull, dry, brittle and lifeless, and everyone notices it. You can get liquid arvon at any drug store. It is inexpensive and never fails to do the work.—(Advt.)

Captain Mayo says he will reform the sheriff's office and jail; he has spent SEVENTEEN years on the police force. What "reforms" has he accomplished there?

"By voting L. O. Wright means a clean man for Sheriff, a clean jail, and a clean office."

Wheeler Mangum will have been sheriff for six years; some say this is long enough in a public office. Let's see: Mayo has been on the taxpayers' payroll for SEVENTEEN years, while Wright was bred and born in public office.

Vote for Jeff Hightower, a clean business man, for county commissioner.

HIGH'S PURE FOOD STORE

Are you getting ready for your company next week? DON'T LET THESE DAYS GO BY; SUPPLY YOUR HOMES and give us time to deliver the GOODS properly. Just a little more for your money here, that's all.

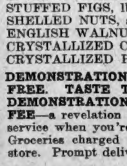

WHITE CREST FLOUR. Best in the world. 24-lb. sack	85c
BUTTER	
CLOVER BLOOM, lb.	30c
COFFEE	
HIGH'S SPECIAL, lb.	19c
ARMOUR'S "STAR" HAMS, lb.	17½c
ARMOUR'S "SHIELD BRAND" LARD—	
10-lb. tins	$1.28
5-lb. tins	65c
Six cans No. 3 hand-packed Tomatoes	50c
Six cans No. 2 Pearl Corn	50c
Six cans Highland Peas	50c
Republic brand California Apricots, can	35c
DIXIE PICKLES, assorted	25c
Sunbeam Pepit OLIVES, 2 bottles	45c
SUNBEAM QUEEN OLIVES, 2 bottles	45c
"RED ROCK" GINGER ALE, pints, 12 bottles	$1.00
GRAPE JUICE—½ pts. 13c; pts. 23c; qts. 43c; ½ gals.	83c
MARASCHINO CHERRIES, new shipment—	
½ size 9c; ½ pts, 23c; pts. 43c; qts.	73c
CRESCA STERILIZED PEAS, jar	35c
FINEST CANDIES AT HALF THE USUAL PRICES—	
In bulk,	10c to 25c lb.
Chocolates, cherry and nut filled, lb., 60c kinds	37c
STUFFED DATES, lb.	35c
STUFFED FIGS, lb.	40c
SHELLED NUTS, almonds and pecans, lb.	75c
ENGLISH WALNUTS, lb.	60c
CRYSTALLIZED CHERRIES, package	20c
CRYSTALLIZED PINEAPPLE, lb.	50c

DEMONSTRATIONS TETLEY'S TEAS EVERY MINUTE. FREE. TASTE THE DELICIOUS ICED TEAS. FREE. DEMONSTRATIONS DAILY THE G. WASHINGTON COFFEE—a revelation in COFFEE drinking—and how quick the service when you're in a hurry.

Groceries charged same as in any other department of the store. Prompt deliveries. / Phones M. 1061; At. 464 and 4838.

J. M. HIGH CO.

REMARKABLY EFFICIENT ADMINISTRATION

Sheriff Mangum has formally announced his candidacy in a lengthy statement in which he replies to certain criticisms. Sheriff Mangum's ticket, it is claimed, will receive practically the unanimous support of the members of the Atlanta bar because of the REMARKABLY EFFICIENT ADMINISTRATION of the affairs of the office. Sheriff Mangum, who has long been known as one of the most popular men in the county, declares that he is confident that his friends will again stand by him and that the coming election will result in a victory.—Atlanta Journal, Sept. 30, 1913.

(Advt.)

PROLONGING LIFE BRIGHTS DISEASE

It is hard for physicians who have had nothing but failure in chronic Bright's Disease to believe that there is such a thing as recovery and many honestly feel that patients reporting recoveries under Fulton's Renal Compound are but honestly deluded. Let us refer to the case of the daughter of the late B. W. Spaulding, former U. S. Sub-Treasurer of San Francisco.

After her father "had spent ten thousand dollars" in efforts to cure her she "the dropsy came and the end looked near she was put on Fulton's Renal Compound. To use the words of the physician, let us say that she was "temporarily benefited." We must now stretch "temporary" to twenty years for it was twenty years ago, and she was living and attending to her household duties at last advices, in January 1914.

The ability of Fulton's Renal Compound to oppose Renal Degeneration and reduce albumen in many cases of Bright's Disease is not a matter of opinion but a FACT IN PHYSICS, and we will mail formula for albumen test that will show the percentage from week to week. As the albumen declined improvement commonly follows, recoveries having been reported in thousands of cases. Send for formula and literature mailed on request. John J. Fulton Co. Edmondson Drug Co., 11 N. Broad St., and 106 N. Pryor St., Atlanta, Ga.

(Advt.)

EISEMAN BROS., INC.

STYLE AND STABILITY!

Style is the feature you'll look for; stability is the feature you'll expect. Style must be sustained by foremost fabric value and good workmanship. These are the elementary principles of good clothes you'll get in our great variety of Men's and Young Men's Suits at—

$15 to $40

Fifty Different Braids and Shapes in Men's STRAW HATS

TRUNKS---BAGS---SUIT CASES---*Third Floor*

EISEMAN BROS., Inc.

11-13-15-17 Whitehall St.

The South's Largest Clothing Store.

The Atlanta Journal.

ATLANTA, GEORGIA.

Journal Building, 8 North Forsyth Street.

Entered at the Postoffice in Atlanta as Mail Matter of the Second Class.

Daily, Sunday, Semi-Weekly.

JAMES R. GRAY, President and Editor.

TELEPHONES:

Circulation Department ..... 40 and 2000
Local and News Departments 588
For all other departments, ask for Journal's exchange—Main 2000.

Don't forget the bonds.

There will be plenty of good weather yet for the May picnic.

Now that the opera chorus has left, we shall look forward to the grand chorus of the Shriners.

This report about a suicide epidemic in Atlanta is doubtless exaggerated. Nobody wants to leave Atlanta.

Mayor Woodward's Appeal For the Grady Bonds.

In urging the voters of Atlanta to approve the bond issue for the enlargement of Grady hospital, Mayor Woodward advances a number of forceful business reasons. He shows, for one thing, that this bond issue will not become a burden on the people or the municipal treasury. The pay wards, which it is purposed to establish, will yield a steady income sufficient to meet the interest on the bonds and to redeem the bonds at maturity. The issue will thus be a public investment, not a liability.

These pay wards would in no wise lessen but, on the contrary, increase the free service of the hospital. Their revenue would cover the cost of improvements and provide room and treatment for hundreds of patients who are not able to enter private institutions. The Mayor well says in this connection, "The fact that there is a pay department at the Grady hospital would naturally relieve it of the atmosphere of being entirely charitable. It is true that a great number of deserving people are forced, through financial reverses, to take advantage of such an institution; but if it is provided with both pay and charity wards, it will not be known to the world that the patient is receiving charity treatment." Those who are able to pay (and there are scores of well-circumstanced people who would be glad of the opportunity in case of illness to enter a great municipal hospital) would pay. But those who are in need of free service would receive it.

Grady Hospital now has "pay" wards, but they are crowded with charity patients, so that there is no chance for them to bear revenue. In 1912, as The Journal has pointed out, they offset only eighty-two hundred dollars, the gross cost of maintenance, eighty-nine thousand dollars. The revenue from the city hospital of Worcester, Mass., whose population is less than Atlanta's, was seventy-two thousand dollars in the same year. The Worcester hospital took excellent care of charity patients, and at the same time, by means of its pay wards, reduced its cost of maintenance from one hundred and forty thousand, seven hundred dollars gross to sixty-eight thousand, seven hundred net.

The purpose, then, of allotting a hundred and fifty thousand dollars of the Atlanta bond issue to pay wards is mainly to provide a source of reimbursement for the six hundred thousand dollars that is to be spent in getting more room and more facilities for free service. That is a businesslike plan that should appeal to every citizen who realizes the urgent need of enlarging the hospital and who wishes this to be done with the least possible burden upon the community. In voting for these bonds the taxpayer will simply be ratifying a sound proposition for meeting a great public necessity without really increasing the public debt; for, the income from the pay wards will cover both the interest and the principal of the entire issue.

Furthermore, as Mayor Woodward says:

"The seven hundred and fifty thousand dollars worth of bonds will not only double the present capacity of the Grady hospital, but will also provide places for contagious diseases for both white and colored, and provide a much needed dormitory for the nurses. It is little less than a disgrace that we should demand service from the noble women that go there to become professional nurses, and yet not provide comfortable quarters for them."

The nurses are now stored away in odd corners with none of the conveniences or comforts to which their self-sacrificing labor entities them. Forty nurses are forced to attend an average of two hundred bed patients a day. Frequently, they work until they almost fall at their posts from exhaustion. A city like Atlanta should not suffer such conditions to continue. The bond issue will remedy this shameful state of affairs.

In every respect the demands upon Grady hospital have outgrown its facilities. The normal capacity of the institution is one hundred and eighty-five patients, but during the last month it had an average of two and twenty a day. All the wards are crowded the year through, and hundreds of sufferers are turned away, simply because there is not an available foot of room. The emergency operating rooms of the hospital are taxed beyond their capacity. This means that persons in a desperate condition cannot receive adequate attention. It means that lives which might be saved will be lost, unless the city comes to the rescue. Mayor Woodward sums the question impressively when he says:

"It appears to me that to provide facilities for the sick and distressed should be a common ground upon which all can get together, whether they should ever have need of the charity ward or able to pay their own way. Those who are unable to meet such an expense on account of misfortune should unite and vote for the Grady bonds."

The Mexican rebels will continue to fight even if mediation eventually makes it unnecessary.

Early Action on the Tolls Bill.

The Senate's action in making the tolls bill "unfinished business" until it is voted on clears the way for an early settlement of this important issue. There will be a deal of talk no doubt, but the advocates of ship subsidy and treaty violation realize that they are beaten and that further delay will avail them nothing. The Senate's mind on this question is made up, and it will require only a final vote to ratify the decision of the House and the judgment of the people.

As reported by the committee after weeks of public hearings, the bill is the same as that which passed the House by a majority of five to one, with the exception of the Simmons amendment. This amendment merely asserts that the United States waives none of its rights under the Hay-Pauncefote treaty. That is much like asserting that an individual in living up to a contract waives none of his rights; it is, indeed, like asserting that twice two are four or that white is not black. For, there is nothing in the repeal bill that jeopardizes any right of the United States to regulate its own affairs. The measure is intended simply to undo the grave error that was committed when the coastwise shipping monopoly was granted exemption from its rightful part of the canal's cost of maintenance and was favored with a special privilege despite our treaty obligation to open the canal to the commerce of all nations on terms of entire equality.

But since the amendment in no wise impairs the spirit or purpose of the bill, it will arouse little or no debate. Senator Simmons, its author, is an opponent of free tolls. His purpose evidently was to remove all doubt from the minds of those Senators who fancied that repeal might involve certain national rights. The only ground on which any Senator can now vote for tolls exemption is that of granting a subsidy to the coastwise shipping trust.

Not all the news about the federals comes from Mexico. They are fighting in baseball, too.

Atlanta's Postal Growth.

The record of Atlanta's postal business for the month recently ended emphasizes the need of prompt plans for a new and larger postoffice. The receipts for April, 1914, show an increase of nearly nineteen thousand dollars over the corresponding month of last year, a growth of seventeen per cent.

During the first quarter of 1914, there was an increase of a million, three hundred and thirty-four thousand letters, or a gain of fourteen thousand, eight hundred and twenty-five a day.

In the first fifteen days of April, the incoming and outgoing parcel post packages numbered a hundred and ninety thousand more than for the first fifteen days of October last; that represents an advance of eighty per cent on the volume of parcel post matter within six months.

At this rate of growth it is evident that the present postoffice quarters will soon be entirely inadequate. The Government should prepare betimes to meet the needs that are so swiftly developing.

Editorials in Brief

If the voice of discretion proves unable to prevent an armed clash in Ulster between the "volunteers" and the government forces the peculiar spectacle will be presented of both sides marching under the same national flag. The Ulster volunteer regiments carry three colors each; two are the British imperial standards and the third is that of the regiment. They take their cue from Sir Edward Carson and proclaim themselves "soldiers of the king," to whom they declare they are paying their allegiance. The British regular troops, of course, also display the king's colors, and it is an interesting speculation as to what flag will be borne by the Nationalists if they really appear in arms against the "volunteers." Probably if left to their own desires the Nationalists would march under the Irish flag, but pending the selection of that ensign a heraldic controversy must be settled.—Boston Transcript.

With the foreign powers, including Japan, acting in a manner friendly as well as fair in the Mexican imbroglio, the canal subsidy advocates must be fairly shamed out of their position.

So far from taking advantage of our complexities to press their demands in Panama, the powers of Europe have been not only neutral but have lent their full moral force to induce Gen. Huerta to accept President Wilson's request that he step down.

At the same moment a large number of United States senators and congressmen have been planning to defraud these friendly governments.

For their credit's sake, these light fingered politicians should drop their opposition to the national honor.—Chicago Tribune.

BRAISTED, WHO KEEPS THE NAVY IN HEALTH

BY HERBERT CORBY.

WASHINGTON.—Somewhere in the closets of the state department at Washington are two handsomely jeweled decorations. The Mikado of Japan gave one of them to Dr. William C. Braisted, the present surgeon-general of the United States navy. The president of Venezuela gave him the other.

"What do they look like?" asked a caller.

"We never see them," said Dr. Braisted. "Some day when I'm not too busy I'll run over there and take a look."

This isn't a mock modesty on Dr. Braisted's part. He doesn't pose. And it is not that he does not thoroughly appreciate the honors of which he was the recipient. It is merely that he looks upon such things as by products of the work on which he is engaged, and therefore entitled only to his spare time. And he has no spare time. If they were a new sort of bacilli, now, or an improved variety of gunshot wound, Braisted would be sitting on the doorstep of the state department tomorrow morning, waiting for the janitor to open up.

Braisted is the man who, above all others, is charged with the preservation of the health of the American sailor and marine during the present trouble with Mexico. His subordinate surgeons are not to content themselves with the mere dressing of wounds and putting ice packs on fevered foreheads. It may be that a protest against feeding sailors "embalmed beef" would not make the protesting surgeon popular in other departments. Just the same, the surgeon must see to it that the food of the men is the best that can be had—considered for its health-building qualities—and that the water is clean, and that their habits are what they ought to be. Failure in any one of a dozen duties not specifically outlined in the surgeon's ordere might bring down upon the men one of the diseases that especially flourish under a tropic sun. Because of these things Braisted and his men are working nights and Sundays now, but his office door stands wide open. Any one who will may walk in.

"In the old days," said an attache of the department, "a caller was forced to wait for hours, sometimes, before he could see a surgeon general."

Maybe Braisted was one of those who waited. At any rate, no sooner had Secretary of Navy Daniels named him to his present position than he threw that office door open and spiked it back. There is a continual stream of official callers passing through it now. Braisted stands at his desk half the time. That makes for speed in action. If privacy seems necessary in a consultation, Dr. Braisted and the consultant go into one of the corners of the office and talk it out. Persons who specialize in departmental gossip, the latest funny story, and bad news, are not welcomed.

Braisted was born in Toledo, O., fifty years ago, but he does not look over forty. One at first suspects that he is only thirty-five, and that his hair has turned prematurely gray. He has a habit of keeping a forefinger in a file of papers and looking at one in the fashion now in vogue in Washington. His voice is soft, his manner deprecating, but there is not lack of firmness. He does not talk of himself. He had adventures enough during the Russo-Japanese War—it was for his report upon the Japanese hospital service that the Mikado decorated him—but one could not squeeze the story out of him under a letterpress. He would like to oblige the questioner, he says. One feels that he really would like to oblige, too. But he doesn't think the public is interested in that sort of thing.

So it is from other people that one learns the story of this self-effacing, snappily executive, soft-spoken guardian of the naval health. He got his foot fairly on the ladder under Surgeon General Rixey of the public health service. Rixey was a progressive and an enthusiast. In those days the naval hospitals were about as bad as they could be. Braisted shared with Rixey the credit due for their improvement. They are now mighty good hospitals indeed. At the battle of Puerto Cabello his services in caring for the Venezuelan wounded earned him the Order of Bolivar. He has been president of the Association of Military Surgeons, an honor granted only to eminence. To the lay reader, Braisted's character is made clear by his report upon hospital conditions in the Russo-Japan war. He obviously sought the truth only. Then he was candid in telling it.

"The Japanese hospital service was very good, indeed," one might summarize the conclusions, "when the character of the Japanese soldier, the conditions under which he is accustomed to live, and the exigencies of war time are considered. We may profit by the lessons he taught by this war. But it was not an extraordinarily efficient service, as compared with other modern military hospital services. The percentage of ides by sickness was low because the Japanese obey implicitly. When he was told not to drink bad water he would die before he would disobey. Told not to eat bad food, he would first starve."

If one may judge from the impressions heard, there are few men in the navy as well loved as Surgeon General Braisted. Officer after officer said of him that his is "a magnificent character." At Secretary Daniels' office it was said that he is "a true Christian gentleman." But it is only truthful to say that his personal popularity has been impaired to some extent by the order abolishing the "wine mess," and which was framed by Daniels upon Braisted's report, in answer to a query from the secretary, that:

"The physical efficiency of the men would not be impaired by forbidding them liquor."

It is also only truthful to say that Braisted isn't the sort of a man who would worry about it.

Walpurgis Night at Hand

As we come nearer to the first day of May our neighbors of German blood and German legend begin to grow mysterious way to talk about Walpurgis nacht, which they kindly translate to us as "Walpurgis night," the 30th of April, the eve before May 1, the day of St. Walpurgis, or Walpurga, or Walburga—for this saint had a trinity of names—and go no further. Now, on the night before the 1st of May, according to German popular tradition, there is something doing in the Teutonic witch-world, for on this night witches are said to ride on broomsticks—whish!—or on "becks," that is he-goats, to some appointed rendezvous especially to the Brocken in the Harz mountains, where they hold high festival with their master, the lord, the devil, as master of ceremonies. "Walpurgis night" is chiefly known as a musical composition by Mendelssohn, with words by Goethe.

But who was Walpurga? She was an English missionary to Germany—for there was once a time when English missionaries were encouraged in Germany—and she was born at the beginning of the eighth century. Two of her brothers, Willibald and Wunnibald, were both in Germany, the first as a bishop in Bavaria, and the second as an abbot. And what a family it was for the latter! Walpurgis was made abbess of a Benedictine nunnery at Heidenheim.

At death her relics were translated to Eichstatt, where they were laid in a hollow rock, and from these bones, so goes the story, exuded a kind of bituminous oil, called Wapurgis oil, and regarded as of marvelous efficacy against disease. This oil is said still to exude from these bones, especially from October to February. Walpurgis is—or was—regarded as the protectress against magical arts, and for this reason her services were in special demand on Walpurgis night.—Indianapolis News.

Pointed Paragraphs

Much of womah's vanity is due to man's flattery.

Many a man wakes up and finds himself infamous.

There isn't much real difference between boasters and liars.

But it is impossible to patch up a reputation so that the patches won't show.

STOP! LOOK! LISTEN!

BY DR. FRANK CRANE

(Copyright, 1914, by Frank Crane.)

Stop! Look! Listen!

Why so hot, little man?

You know a lot of things; suppose you take a day off and try to realize a few things. For what you KNOW may have little to do with your life, but what you REALIZE enters into you.

You rise every day and go to work. You do and you do and you do. You admire "the man who does things." You march and countermarch with the side-walk army. At night you go to bed tired. Yet you have not lived at all; you have only striven.

Some day you will heave a last sigh and quit for good. Then they will shovel you in. And what will you have got out of it all?

So take a day off and live. Begin with the dawn. Have you ever seen it, the slow paling of the sky into gray, and then on through soft pink and heliotropes and washen yellows, into light triumphant? Put your soul up against the dawn, not to study it scientifically, not in a purposeful way, but just to feel it, love it, and try to understand it.

Go away somewhere, to trees, the ocean, the river, moors and fields.

Did you never imagine that LIFE IS GOOD IN ITSELF, and quite apart from anything you may do with it? Just EXISTENCE is marvelous.

Forget, for this day, all those petty precepts that advise you to improve the time, to give every flying moment to some useful task, to work while you rest, and the like, and LIVE.

Watch that tree, long, patiently. Think not of how much cordwood it will make, nor the fruit it will bear, but the slow sap crawling up and down in its appointed season, of how amazing it is that a veined and delicately cut leaf should come out of a hard twig, and of Time that has folded his arms about the rugged trunk and left the yearly marks of his embrace upon the inner wood.

Look at the ocean, not for information, but for inspiration. Let its wide roar drift into your soul. Let its sheet of blue wrap you round, its deep caverns whisper to you, its flying gulls write their messages upon your mind. Look and listen, and open your hand, until you receive that dim SOMETHING that lies behind, below, and above all oceans and stars, that something we call Eternity, the Infinite.

Watch the birds, the squirrels, all the wild things. Only by the deepest silence and motionless patience can you surprise their secret. Their world is not as your world; it is strange, quiet, evasive. Get into it; you will come back to men and affairs with a peculiar sense of vision and power.

Say to yourself: "I am living. As the tree lives, and the woodpecker, and the beetle, so I am quaffing existence."

By and by the blue sky, the grass, the leaves stirring, bowing, motioning, the winds making low shreds of melody, the soft babble of running water, the cheep of the sparrows, the vast, low-voiced ALL of Nature, will bring something to you, something strange, mysterious, and beautiful, something no words can utter, something that will rebuke your littleness and petulance, dry up the wounds of failure, and sweetly heal you.

Stop! Look! Listen! And learn what LIFE is!

Compulsory Belief in Fairies

There is a great gulf between what adults think children ought to like, and what they really do like. Sometimes, it seems, children believe in fairies; sometimes they pretend to the belief in order to "play the game." They are often more sophisticated, more self-conscious, than we think. Maurice Maeterlinck, known as Peter Pan, steps forward and asks all who believe in fairies to clap their hands or wave their handkerchiefs, and thereby save the expiring Tinker Bell, there is almost invariably a small girl or boy who aids immensely to the general merriment by crying out: "I do!" This is very effective, but if you compare notes with other persons who have been to the play, you will find that the thing happens with an uncanny regularity. It may be a genuine testimonial to the power of the dramatist and the ability of the actress. Or it may be—the suspicion will arise, even in the most innocent breast—it may be that somebody has been coaching. Of course nobody would suspect a theatrical manager, or a press agent, of such a dark deed, but there are parents, uncles, or aunts, capable of giving the cue.

In the field of books the problem is a very real one. I may say that some people believe the average young lady if she likes to declare that her favorite book is the Iliad, or her favorite author is John Milton. Persons of experience reflect that there is hope for forgiveness, and for Sappho, and say nothing. The same spoonful of salt must be taken with many of the utterances of children about books. They soon learn what books the teacher or the librarian wishes them to enjoy, and they "aim to please." The shrewd librarian, thinks more of the evidence of thumb-marks, and the broken backs of certain popular books than of any number of sweet assurances that one of her young readers "just loves" the Nibelungenlied.—Edward Lester Pearson in The Nation.

Quips and Quiddities

Mr. Brown had just registered and was about to turn away when the clerk asked:

"Beg pardon, but what is your name?"

"Name!" echoed the indignant guest. "Don't you see my signature there on the register?"

"I do," returned the clerk calmly. "That is what aroused my curiosity."

Walking from Hope to Hayfield by a path over the moors, writes a correspondent of the Manchester Guardian, I found the hills covered with snow.

A freezing east wind made things anything but pleasant. At one point I had to admit that I had lost my way, and it was with relief that I found a signpost. The inscription was blotted out with frozen snow.

I climbed the post and with great difficulty and personal discomfort thawed the snow off with my already half frozen hand and succeeded in deciphering the inscription. It said: "Keep to the path."

HOO'S HOO

BY JOHN W. CAREY.

Who's George the Fifth's prime minister and has more things to do than had that aged lady who abided in the shoe? Who traveled some—or thought he did—to dodge the howling suffs? (But that was ere those militants had run that A-1 bluff.) Who did not find at premiering enough of grief and woe and so for extra pep took on that war portfolio? Who's due to brace T. Atkins up — to check Ed Carson's deals — to salve Jawn Redmond's clan and see that Pankhurst gets her meals? Who shows up oldtime Atlas and the sincere he has—and one B. Izzy and his soap? That Norbert Asquith lad.

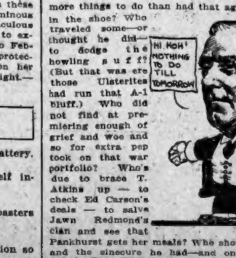

THE FATHER OF OUR NAVY

By Frederic J. Haskin

While our powerful Atlantic fleet is bearing its full share of our Mexican activities, in which it has the first blood, at Vera Cruz, a beautiful statue of Commodore John Barry, the father of the American navy, stands unshrouded in Franklin Park, its national capital. It is to be hoped that no hero of our modern navy will suffer the oblivion that has been the fate of the founder of the nation's first navy. After the passage of 111 years, the veiled memorial in Washington to the Irish-American who built the United States government has erected in honor of Barry.

• • •

This long delayed tribute will be unveiled on May 16, and there has been arranged a monster two-day celebration, in which the president of the United States will take a prominent part, and scores of the nation's leading men, from all walks of life, will also participate. The statue is regarded as the most magnificent that has ever been put up in this country. It cost $56,000, a large sum for a piece of statuary, and it is the masterpiece of the sculptor, John J. Boyle, of New York. The figure towers ten feet, and represents Barry on the deck of a warship, prepared and waiting for battle. The statue alone weighs 2,400 pounds.

• • •

Another feature is that this is said to be the first official national recognition of what the Irish people contributed in blood and money to help found the American republic. At any rate, sturdy and brave John Barry epitomizes Irish sacrifices in behalf of the Stars and Stripes. The statue and its unveiling also provide a rallying point for all the Barrys in the country. Invitations to thousands of Barrys have been sent out, and as a result a Barry clan will be organized after the festivities. All Irish-Americans will be made heartily welcome, and the various Celtic organizations throughout the land have taken such a tremendous interest in the movement that 100,000 visitors are expected.

• • •

The Wexford men will invade the capital in force. Commodore Barry was born in County Wexford, Ireland. All Wexford people are proud of him, a fact which both numbers and enthusiasm will attest, for several months the Wexford men's associations in the principal cities, including New York, Chicago, Boston and Philadelphia, have been laying elaborate plans for a real rousing Wexford celebration, and more than the historic county town were ever assembled under one roof in this country will fraternize at the national capital.

• • •

For considerably over 100 years the nation at large has overlooked the fact that John Barry was both the father of the American navy and one of the country's greatest heroes. But careful historians have done so. The journals of the Continental congress and other state papers in the library of congress at Washington abound in Barry lore. It was at the instance of fate that one who carried out a role of such momentous import in the American fight for liberty should have been lost sight of by the mass of the people for so long a time.

• • •

John Barry was the first man commissioned in the armed sea forces of this republic, and at no time was any other officer senior to him. The name of John Barry, a wealthy ship master of Philadelphia first appears among the signatures of the Non-Importation Resolves of 1770. Five years later Barry cut short his stay in Philadelphia on that burning day in April in his ship Black Prince. He reached home on October 13, 1775, and on the same day the continental congress decided to equip one armed cruiser of fourteen guns and one of ten guns. Barry presented himself and his ship before sundown, and the offer was accepted. The official and private papers of Washington, Franklin, Robert Morris, Benjamin Rush and others bear out all later claims made in behalf of the modest Celt of the Quaker City.

• • •

On December 7, 1775, the continental congress appointed Barry a captain, the highest rank in the service, and he was put in command of the Lexington, the heavier of the two ships that composed the sea defense of the colonies. On December 22, or fifteen days later, the gallant John Barry and his ship were assigned a lieutenant on the smaller man-of-war, the Alfred, commanded by Captain Saltonstall, who also was junior to Barry.

• • •

The first capture of a British man-of-war was made by Captain Barry. This was on April 7, 1776, when he engaged and defeated his majesty's armed ship Edward, off the capes of Virginia. When he broke through the British blockade of Delaware bay with his prize, John Adams wrote: "We begin to make some figure in a naval way." Barry captured three more ships and was then appointed superintendent of warship construction on the Delaware river. Later Washington appointed him commander-in-chief of Philadelphia, the leading seaport, and he was an influential member of the marine committee of the continental congress.

• • •

One of Barry's greatest exploits was a rowboat attack on a whole British fleet. A ten-gun schooner was lying below Philadelphia, surrounded by four armed transports which were loading her with ammunition. With muffled oarlocks he slipped down the stream at night under the very noses of British warships. Just at daybreak he made fast to the British schooner and was over the side with his men before the Englishmen knew what had happened. They fled below and Barry sealed the hatches on them. Then he turned the guns of his prize on the four transports and compelled their surrender. He took the fruits of his victory to Fort Penn. With twenty-seven men he had captured five ships, one more than his captors, three lieutenants and 180 armed soldiers, sailors and marines. The startling feat forced the British to evacuate Philadelphia.

• • •

Washington's crossing of the Delaware is one of the famous episodes of history, and it was Barry who led the expedition. With Cornwallis eluded, Washington again took heart. The battles of Trenton and Princeton followed, and the versatile Irish commander of sea flotillas led a large force of land fighters in both engagements.

• • •

Barry's next command was the Alliance, the best and swiftest ship in the continental navy. With her he carried Colonel John Laurens to France, where the latter, as special commissioner, raised $6,000,000 just in time to save Washington's army at Yorktown. On another occasion Barry carried Lafayette de Lafayette back to France on a similar mission. With the Alliance Captain Barry captured fourteen large British ships. Nine were taken on one cruise. Five were sent to Congress for service there, and the others were sold at L'Orient, netting the American cause $3,500,000 at one fell swoop.

• • •

When the country became a full fledged republic the navy was recognized, Commodore Barry again becoming the senior captain and commander. He was so notified by Henry Knox, secretary of war, on June 5, 1794. Barry's commission, on February 22, 1797, personally handed Commodore Barry navy commission No. 1, made retroactive to June 4, 1794. This commission, being on file in the Library of congress, should settle all doubt as to who was the father of the American navy. Barry held this rank until the day of his death, which was on September 14, 1803, in his fifty-ninth year.

• • •

Credit for initiating the movement to do justice to Barry belongs to the late Martin I. J. Griffin, of Philadelphia, who agitated until he died. The crusade was then taken up by Michael J. Ryan, the present city solicitor of Philadelphia. He enlisted the United Irish League of America, of which he is president. The American Irish Historical society, of which President Wilson is a member, began to work about the same time. The Friendly Sons of St. Patrick and the American Order of Hibernians soon followed, and for the past two years every patriotic Irishman in the country has had his hearty in the work. A biography of Commodore Barry, by William Barry Meany, M. D., whose grandfather was a cousin of the great sea fighter, has been an exceedingly valuable contribution to the campaign.

BURNS' DETECTIVE IS GRILLED BY DORSEY

MANY AFFIDAVITS OFFERED TO COMBAT NEW TRIAL MOTION

(Continued from page 5.)

him in connection with the case.

An affidavit by Ivy Jones reaffirmed the evidence given by him at the trial of Frank, in which he swore he saw Jim Conley at Forsyth and Hunter streets earlier at Forsyth and Hunter streets between 1 and 2 o'clock, April 26, 1913; that Conley was not drunk; and that he left Conley at the corner of Hunter and Peters streets, near Conley's home, some time after 2 o'clock.

An affidavit by N. A. Garner, deputy in the solicitor's office, told of the difficulties he encountered in subpenaing J. C. Duffy, one of the state's recanting witnesses, who has reaffirmed his original testimony.

Affidavits by James Doyal, Bob Wargoner and other city detectives were to the effect that they had seen Duffy at detective headquarters at police station and had heard him discuss the Frank case, that Duffy stated that at the time he cut his finger, while an employe of the pencil factor, prior to the murder of Mary Phagan, he held a rag around the wound and prevented it from bleeding, and the blood from the wounded finger did not drop on the floor, except a few drops at the machine where he was cut.

REPUDIATES REPUDIATION.

The next affidavit was from J. C. Duffy. He recanted the repudiation given to the defense, and reaffirmed his testimony given at the trial of Frank. Just before making the affidavit, he said, he read over the transcript of the evidence given by him at Frank's trial, and that it was absolutely true; that at the time he cut his finger he dropped no blood at the entrance to the ladies' dressing room or at the water cooler; that he changed his evidence after talking with C. W. Burks and Mel Arnold, his brother-in-law; that Burke wrote out the paper which he signed, and that it was absolutely false; that Burke did not pay him anything, but promised him a $15-a-week job until he could get his old position back with the Southern railroad; that afterward Eubanks lent him some money on notes. At some length and in detail Duffy related attentions showered upon him after he had given his affidavit to Burke. He said Jimmy Wren and chauffeur, Lynn, called and took him on automobile rides frequently; that they bought suppers for him; that one night they rode all night; one night they went to Austell, and slept in the car that night on the road between Austell and Atlanta.

"This is a case where truth is on the run," remarked the solicitor.

GAVE NOTES FOR LOAN.

The next affidavit was by B. C. Duffy, father of J. C. Duffy. In it he swore that about a month ago Eubanks told him he had let his son, Duffy, have some money; that he had taken notes for the loan, but his son wouldn't have to pay it back.

An affidavit of Mel Arnold, read next, told about the conference at Eubanks' house, relating the circumstances under which Duffy made his affidavit, and how he (Arnold) later got his job back on the Southern railroad.

The next affidavit was that of C. B. Dalton, which was in part as follows:

DALTON'S TESTIMONY.

The affidavit of C. B. Dalton, who testified at the Frank trial, was read. He began his affidavit by declaring that every word he uttered at that time was the absolute truth. He stated that he had never signed any paper or statement which retracted that evidence.

Reiterating his testimony at the trial, Dalton told how he visited Frank's office two or three times last year, once in company with Miss Daisy Hopkins, how he went into the basement with her, how on his several visits to the factory he sometimes saw ladies in Frank's office, how he knew Jim Conley and on occasions gave him a half a dozen or more quarters.

He reiterated the evidence that he was the C. B. Dalton who served a term in the chaingang of Walton county for stealing in 1894, was indicted for stealing in Walton in 1899, was prosecuted but not convicted in Gwinnett.

Two months ago, testified Dalton, he was working in Fort Myers, Fla., and was there visited by Detective Burke and after seeing him two or three times, answered a special delivery message from Burke and called on him at his room in the Bradford hotel.

SAYS BURKE OFFERED BRIBE.

This part of Dalton's affidavit read as follows:

"We talked about the Frank case. He asked me about how Mr. Dorsey and Starnes and Campbell questioned me before the trial and whether they didn't try to make me say things that were not so, and I told him 'No,' and that they had acted in a perfectly proper way in their questions to me, and like gentlemen in every way except one, which was that they hadn't kept me from going into the trial as they said they would try to do.

"Burke then asked me if I would sign a paper to go before the pardon board, which he said was then in session in Atlanta. He said he wanted me to sign the paper to help get the pardon board to keep Frank from hanging. I told him that I would have to wait until I talked it over with Mr. Heifner.

"He offered to give me $100 if I would sign the paper which he showed me. This paper was written out in handwriting. I didn't sign this paper.

DALTON SIGNED PAPER.

"The next day he came out to Frogtown, near Fort Myers, where I was working. He had a paper then which he said he wanted me to sign, because he said he had to leave for Atlanta right away. This was a typewritten paper. He said this was just a paper to go before the pardon board and the same as the paper he had shown me the night before. He repeated his offer to pay me $100 if I would sign it. He read a part of it, but I was so busy I didn't have time to listen to the reading of the whole paper. The part he read didn't say anything about taking back evidence, or about my having said anything that wasn't true at the trial. He pressed me so hard that I finally signed the paper which he had.

"I asked him when I would get my money and he said for me to come up to his hotel that night and he would give it to me. I went to the hotel that night but he had gone. He had packed up his things and left, the clerk said. I asked if he had left anything for me and was told he had not.

"In addition to saying he would pay me $100, Burke had told me that he would give me a pass from Jacksonville to Atlanta to use any time soon, for I had told him that I had a mileage book which would take me to Jacksonville but that I wanted to come to Atlanta some time this spring. Burke did not leave either the $100 or the pass for me, though he said he would give me both.

"One thing that Burke told me in my talk with him at Fort Myers was that he tried to get to see me before my testimony at the Frank trial and that he had followed me to my boarding house two or three times trying to get to see me."

TWO MEN OFFERED MONEY.

The only other time he had been of-

(Continued on last page, Col. 1.)

A SUMMER APPETIZER

Horsford's Acid Phosphate

A teaspoonful in a glass of cold water stimulates appetite and quenches thirst. Non-alcoholic.—Advt.

If you want real reforms in convict system, and a lower tax rate vote for Tull C. Waters.

If you want real reforms in convict system, and a lower tax rate vote for Tull C. Waters.

Vote for Jeff Hightower, a clean business man, for county commissioner.

"By voting L. O. Wright means a clean man for Sheriff, a clean jail, and a clean office."

E&W

$1.50 and $2 White Shirts at Daniel's

The greatest assortment of this renowned make ever offered in Atlanta.

The values you'll find greater than those in any other shirts sold at the price.

Official Yaarab Neckwear

Don't Wait---secure one of these handsome ties at once---official Shrine Pennants too.



Daniel Bros. Co.

See Other Ads.

ANOTHER CAMPAIGN FALSEHOOD NAILED

Atlanta, Ga., May 4th, 1914.

Mr. T. C. Waters,
City.

Dear Sir—Having been called upon by you to make a statement regarding the opening of Waters avenue, I am glad to say that I know of my own personal knowledge that citizens of Hapeville and vicinity have been advocating and urging the opening of this road for more than three years. Since the first of January of this year, in company with a committee from the Hapeville council, I appeared before the board of county commissioners and urged the completion of this work.

Yours very truly,
JOHN D. HUMPHRIES,
Mayor City of Hapeville.

Mr. S. B. Turman, who is campaign manager for my opponent and a member of the board knew these facts when he wrote the card in the Sunday papers. Mr. Voter is this a fair deal?

TULL C. WATERS.

OSCAR MILLS "CALLS" WATERS FOR FAILURE TO EXPLAIN RECORD

Mr. Tull C. Waters has a wail in the morning paper. It's the wail of a desperate man **STARING DEFEAT** in the face.

He wails of the ring and the looting of the treasury of Fulton County.

Speaking of "looting," how is this, Mr. Taxpayer?

In 1912 the Public Works Committee, **WATERS** and **ANDERSON** forming a majority, paved the road in front of **WATERS' FARM**, and **PAVED WESLEY AVENUE** in front of Anderson's colonial home. Waters introduced and had his committee **O. K.** the grading and paving of Macon Drive and Waters Avenue, both of which run to, and about, **WATERS' PRIVATE PROPERTY.**

Waters says he lost control in 1913.

In 1914 the members whom he termed the ring made him Chairman of the Board. As Chairman he named General **ANDERSON** and **HIMSELF** as a majority in control of the 1914 Public Works Committee.

What has this 1914 Committee done?

Graded Waters Avenue; established a new camp up near General Anderson's 200-acre estate; adopted a new survey for the Powers Ferry road which diverts this road from the route which has been in use for 60 years, and the convicts are actually at this time at work building a five-mile road which splits the General's entire estate, giving him some 7,000 feet of road frontage.

"Looting!" Poor treasury—this one "job" will cost the taxpayers **THOUSANDS OF DOLLARS**, and this is not the only extravagant sum which the **WATERS-ANDERSON-DONALDSON-**"ring" has wasted for the taxpayers.

Mr. Waters, you have declined to answer several questions which bear directly on **YOUR OWN RECORD.**

Why haven't you started the Butler and Highland trunk sewer by April 15th to May 1st, as you promised the City and the long suffering citizens in that section.

Why have you disregarded your own 1914 program, and moved up or switched certain work to influence votes in this election?

Why did the City turn down your proposition for 1914 paving, in which **YOU AGREED** to pay $47.00 a ton for asphalt to a concern that has had this county tied up for ten years?

The City, to protect itself from your scheme, has been forced to buy a mixing plant at a cost of nearly $14,000, and yet the City says they will **SAVE ENOUGH THIS YEAR ALONE** in royalties to more than pay for this plant?

How much longer **WOULD YOU** have the taxpayers pay handsome **ROYALTIES** to this corporation?

Hasn't this concern, with the help of **YOURSELF** and **ANDERSON**, done some "looting?"

I am in this race on my own account, urged by hundreds of my friends who think I am qualified to fill the place.

I feel sure of being elected, and it shall be my purpose to be progressive, act intelligently on all matters, help lower the tax rate, which can be done by applying business methods in County affairs, urge the importance of modern equipment so that the urgent demands of our citizens can be met. You will have no cause of regret if you vote for—

OSCAR MILLS
For County Commissioner.

Chamberlin-Johnson-DuBose Co.
ATLANTA NEW YORK PARIS

A Merry May Sale of Muslin Underwear

The Exact Meaning of Which Is SAVINGS

SAVINGS for all women planning their wardrobe for the long summer.

SAVINGS on exquisite trousseaux for June brides.

A CLEARAWAY of many odd lots of garments slightly soiled from counter display and handling.



So all in all it's a sale to read of and then to attend.

Its meaning is clean-cut and positive; it carries a message of savings to practically every woman.

We have just unpacked big cases of new undermuslins that we bought to your advantage. They show the new treatment of laces and embroideries, the new uses of nets in gowns, the new corset covers with semi-fitting backs and princess slips that open in front, slashed petticoats---many novelties and they are all marked at substantial savings on what they are actually worth, what they would cost at any other time. With these goes every odd lot, broken assortment we have in stock and the Merry May Sale is on!

Interesting Features of the White Sale

Gowns

AT 48c—Some twelve styles, of cambric, nainsook and muslin, trimmed with embroideries and linen laces. Slip-over styles and high neck and long sleeve styles.

AT 69c—$1.00 gowns that are a bit mussed. Beside the nainsooks there are many of crepe that need no washing. Charming styles, particularly those with the low, round neck, edged with cluny and ribbon-run.

AT 89c—Wonderfully fine $1.25 and $1.50 styles that are marked for clearance. Slip-over styles and high neck and long sleeve styles.

AT 98c—Exquisitely dainty nainsooks and laces and embroideries, made into styles you are sure to marvel at. More than twenty-five styles to choose from, featuring the net and the Swiss trimmings that are so popular right now. Empire and Bishop styles among these new ones. Also at this price are slightly soiled gowns that were $1.50 and $1.65.

Drawers

AT 19c—25c values, and unusual at that, since they are of sturdy muslin and neatly trimmed with linen laces, with embroidery edges; then the plain style with cluster tucks. Buy as many pairs as you want.

AT 39c—75c Drawers that are mussed somewhat; nainsook, bloomers, knickerbockers and flat legs, edged with laces and embroideries. They will go very quickly!

AT 48c—A woman's eyes will tell her the value. Nainsook and crepe; the new colette drawers, semi-flat, knickerbockers and bloomers; the trimmings (when used) are dainty to a fine degree.

Corset Covers

AT 35c—Styles we sell regularly at 50c; neat embroideries and linen laces, ribbon-run, on sheer nainsook, styled as is right—low yokes.

AT 48c—of the moment's style. Full fronts and semi-fitting backs; camisole effects with Swiss and lace trimmings.

Princess Slips

AT 79c—Were $1.25 to $1.75; now 79c because they have become mussed from handling. Many styles, lace and embroidery trimmed.

AT 98c—New values, certainly; flounces, yokes and arms trimmed in Baby Irish laces.

AT $1.25—The new open-front princess slips, fitting loose from shoulders, and full at waist; embroidery and lace trimmed; slashed skirt.

Petticoats

AT 49c—A muslin petticoat with scalloped flounce; machine embroidered.

AT 50c—A muslin fitted petticoat with hemstitched hem.

AT 95c—A heavy cambric petticoat with double panel.

AT 98c—Featuring the light dotted Swiss flounces.

AT $1.25—Dainty, narrow petticoats with flat flounces of laces and embroideries Slashed.

Camisoles

AT 89c—$1.25 Camisoles of lace and crepe de chine and ribbons; small sizes only; pink, light blue and white.

Bridal Sets

AT HALF PRICE—French sets and American made sets, two and three pieces. A rare opportunity for June brides.

Chamberlin - Johnson - DuBose Co.

BELIEVE ALL ATLANTA IN FAVOR OF GRADY BONDS

Officials Assert City Needs Greater Hospital More Than Any Other Improvement

Within something like the next thirty-six hours, the voters of Atlanta will decide whether the little group of worn-out buildings at Armstrong and Butler is to continue to serve as Atlanta's city hospital, or is to be replaced by a modern, efficient, and greater structure, capable of caring properly for the city's sick and injured.

The conviction at Grady headquarters today was that Atlanta would decide in favor of the greater hospital. No one was standing around and offering bets on the subject, but that was the general conviction. The workers at headquarters realize that the bonds have to contend with one big difficulty. Preliminary polls leave very little question that the requisite two-thirds of the registered vote is for the bonds, but there is still the important matter of getting that vote into the ballot boxes. It has been discovered that a good many voters, when asked about the bonds, are apt to reply, "O, yes, I'm for them." It is the "O-yes-I'm-for-them" voter who troubles the workers at headquarters.

It is going to take more than an "O-yes-I'm-for-them" spirit to pass the Grady bonds. If Atlanta had adopted the "O-yes-I'm-for-them" attitude toward the regional bank, the Shriners' convention, grand opera, and the sundry other things which distinguish Atlanta from other cities of similar size the eminent probabilities are that Atlanta would not be distinguished from other cities of similar size. It would simply be another of the colorless dots on the railway maps.

The "O-yes-I'm-for-them" spirit never got Atlanta anything yet. Atlanta needs a new city hospital. It needs a new city hospital worse than it needs any other public improvement. The workers at headquarters may be prejudiced, but they believe Atlanta is pretty thoroughly convinced to this effect.

HOSPITAL NOT BIG ENOUGH.

There can't be much argument against the facts about Grady, and the facts have been published with sufficient frequency to impress them on the public mind. Every one knows that Grady hospital isn't half big enough to take care of those who need its services. Every one knows that Grady hospital is twenty-three years behind the times. Every one knows that Atlanta has the poorest city hospital of any city of its size in the United States. In consideration of these things, the average voter is apt to conclude that a new hospital will be to the advantage of Atlanta. It would be hard for him to conclude everything else.

Unfortunately, his conclusions aren't going to be sufficient to pass the bond issue. The bond issue requires that two-thirds of the registered votes go to the polls and put their conclusions into the ballot boxes marked "For the bonds." In other words, the bond issue requires action.

Now, it is well known that conviction is one thing and action another. If every man were in the habit of acting on his convictions, there probably wouldn't be any need for a Grady hospital. The population would be rolling in wealth. Whether the voters will convert their convictions into action is the big difficulty betwen Atlanta's general knowledge that she needs a new hospital, and the tearing up of the first shovelful of dirt.

The greater Grady bonds require two-thirds of the registered vote. This does not mean two-thirds of the entire vote cast. There isn't a doubt that the bonds will get that. It means two-thirds of the entire vote registered, which is quite another thing. No election in a large city ever yet polled the full registered vote. People move from one ward into another. People are called out of town. People are in a hurry to get to business or to go to the theater. People decide that the issue will carry without their individual support, and leave the voting to someone else.

WANT ACCENT ON VOTE.

In the balloting for a greater Grady, every vote which is not cast will be a vote against the bond issue. Not to go to the polls is to register your approval of hospital conditions which are a disgrace to the city. Grady bonds need more than the statement, "O, yes, I am for them." They need, "Yes, I'm going to vote for them," with the acute accent on the "vote."

If they get that tomorrow, Atlanta will have a new hospital. If they don't get it, all the conviction in the world won't prevent the bonds from being defeated.

Arrangements have been made by the bond workers to have the bond boxes as close to the county election boxes as possible. The law provides that they must be in a separate room. Care will be taken, however, to have this room in the nearest possible proximity to the county boxes. The voter will only have to take a step from one box to the other. N. H. Kirkpatrick, secretary of bond committee, is responsible for a suggestion which, if followed, would come pretty near assuring the success of the bonds. It is that the voter take care of the bonds first, and look after the county election later.

"County elections come every year or so," said Mr. Kirkpatrick. "This is the only the second time in twenty-three years, however, that the people have had a chance on Grady bonds."

Of one thing the voter may be assured: the man who is opposed to the bonds—and there are some people are just so naturally against any kind of civic improvement that they would vote against taking heaven into the city limits—will take care to find the bond box, and register his vote. If those who are in favor of the bonds, take care to do the same, Atlanta will have a greater Grady.

MRS. B. I. MINGLEDORFF'S FUNERAL MONDAY NIGHT

Funeral services over the body of Mrs. B. I. Mingledorff, who died Sunday in a private sanitarium, will be held Monday night at 8 o'clock from the chapel of A. O. & Roy Donehoo. The body will be taken Tuesday morning to Conyers, Ga., for interment.

Mrs. Mingledorff's home was at 86 Capitol avenue. She was thirty years old. Her husband, who is manager of the People's Furniture company, survives her, and she also leaves two sisters, Mrs. Laura Bell, of Cedartown, and Miss Florence Bushin, of Rome, and her father, John Bushin, of Lyerly, Ga.

She was a member of the Gordon Street Presbyterian church, of which her husband is a deacon.

WOULD-BE SUICIDE IS OUT OF DANGER

Ella May Phillips, eighteen years old, 256 Edgewood avenue, who swallowed carbolic acid in a chocolate soda at a Whitehall street store Saturday night in an attempt at suicide, was reported entirely out of danger at the Grady hospital Monday morning.

M. RICH & BROS. CO.

1867

M. RICH & BROS. CO. FORTY

Special Demonstration of Kleinert's Dress Shields

Miss Marentett will be at our Notion Department, showing all the styles of Kleinert's Dress Shields, and explaining their special advantages. Kleinert Shields have stood the test of time; they can be washed in hot water and ironed. Every pair guaranteed.

New Wash Goods at Wilted Prices

A Quartet of the New & Fashionable Fabrics Some of the best Are Priced at Half & Less

98c — For $2 & $2.50 Suitings

$2.50 Don Ramie suiting linen—a firm, rich linen shot with little nubs. 44 inches wide. Pink, gray, tan, light and petrol blues, two-tone gray and lavender.

$2 Golfine Cord—one of the newest Spring suitings. Blue, tan, green, wistaria. 45 inches.

69c — For $1 & $1.50 Linen Suiting

Splendid $1.00 and $1.50 suiting linens, 45 inches wide in solid colors such as natural, tan, lavender, pink, wistaria and blue. Also $1.50 embroidered linens, natural and lavender embroidered in white dots; white embroidered with black dots. 48 inches.

39c — For New 50c Tub Fabrics

One style is a delightful brocaded crepe or mateiasse. Solid colors in all the leading shades. Smart for summer frocks. The other style is in multi-colored ombre plaids and checks that look like a cross section of jumbled rainbow. 36 in.

19c — For 25c Tub Fabrics

Chief among them is an imported English crepe charming for waists, dresses, rompers, etc. White and colored grounds shot with dashes, also black and colored stripes on white grounds. 28 and 36 inches wide.

(Wash Goods, Main Floor, Left.)

1867---47 Years

We Have Grown to be



The anniversary might well department throughout the store we quote in this double page:

Royal Society Stamped Goods

High-Grade Repps & Linens; Stamped as Only the Royal Society Co. Know How. 1200 Pieces that Would Usually Retail at $1 & $1.25 will Sell at

29c

In consideration of our 47th anniversary sale, the Royal Society Co. favored us with their discontinued patterns of stamped goods. For every purpose these discontinued patterns are as good as any new patterns to be brought out later. Choose from

—$1 and $1.25 mercerized repps in tan or green, with fringed borders. Stamped for heavy embroidery. 6-inch centerpieces; 22x45 and 22x54-inch scarfs. 29c.

—$1 and $1.25 cream and white stamped linens. 22x54-inch scarfs, 36-inch centerpieces. 29c.

—50c to $1 white art linens and white linens in 27 and 36-inch centerpieces; and 18x45, 18x54, 22x45 and 24x54-inch scarfs. 29c.

—75c tinted and stamped natural brown linen scarfs and centers. 29c.

Lace & Muslin Curtains: *Save 1/3*

A splendid assortment in fresh, attractive styles. Splendid for bedrooms. Savings range up to a third.

Were $1.50 to $3 a pair.
Now at $1.25 to $2 a pair.

50c to 65c Curtain Nets 40c

Madras; filet and fish net designs. Charming patterns; new styles. 40 to 45 inches wide.

25c Curtain Scrims 15c

Plain centers with colored borders; all from regular stock, marked down only for this sale.

(Draperies, Third Floor.)

$10 to $16.50 Light Trimmed Hats $7.95

Paris Materials and Styles Especially Developed for the 47th Anniversary Sale



One might expect values like these at the end of August, but never at the start of the season. All new mid-season hats, mind you, developed in our own work room expressly for this sale. There are leghorns, milan hemps and panamas. Charmingly trimmed with French flowers, plain and moire ribbons, velvet ribbons, small wings, laces and chiffons. Values $10.00 to $16.50. Choice $7.95.



Wonderful Sale of Untrimmed Hats Values From $4.50 to $7.95 at . $2.95

50 dozen untrimmed shapes from a manufactur who was glad to help us make our 47th Anniversar Sale a rousing success.

Practically every smart untrimmed shape brought out this season is represented. There are hand-blocked hats, Milan hemps, Liseret and Belgian [illegible] Plenty of black as well as the leading Spring shades. Values to $7.95; choice $2.95.

A Clearaway of trimmed Hats Formerly $7 to $12.50 at . . . $2.75

Splendid styles for practical wear. Chiefly of da braids. All are smartly trimmed. We need the space fo midsummer styles. Needing the space for midsumm styles, we'll celebrate the anniversary partly because w need the space for midsummer styles---but more to ma anniversary material---we offer choice at $2.75.

(Millinery, Second Floo

Here Are Lovely $3 Laces to Sell at 98c

ONE marvels at their exquisite beauty. Soft, filmy silk top nets; bewitching craquele laces; the fashionable shadow laces. All in 18 to 27-inch flouncings; adorable for blouses, summer frocks, and especially the new tier skirts for summer dresses. Buy three yards for the usual price of one yard.

$1.50 to $2 Laces 59c

—Bewitching black laces for smart blouses, draperies and dress trimmings. There are some 18-inch all-over laces and 6, 8, 9 and 12-inch flouncings and bands. Variously in the charming Chantilly, net tops and silk shadow laces and 5 to 7-inch Cluny Silk bands.

50c Laces at 25c

—One of the best values in the sale, for one seldom finds such charming laces at 25c. There are Chantillys, shadow laces and net tops in cream and white. Variously in flouncings and bands from 6 to 15 inches wide. Golden opportunities for summer blouses and frocks.

Lot 35c & 50c Calais Val Laces at 19c

—Every woman who knows the beauty of Calais patterns in Valenciennes laces will want to choose from these matched sets of edges and insertions. 2 to 5 inches wide.

(Laces, Main Floor, Right.)

We Celebrate Our Birthday by Running Out 30c & 35c Ribbons at 19c

The variety is as broad as the price is pinched. There are light and dark warp prints.

—There are light dark prints.
—Popular Persian patterns a plenty.
—Stunning moire and taffeta stripes.
—Beautiful brocades in colors.
—Attractive two-toned designs.
—Widths are 4 1-2 to 6 inches. Choice 19c.

(Ribbons, Main Floor, Right.)

Four Ladies' Vests for the Price of Three. Four for 45c

—Ladies' sheer weight jersey-ribbed gauze vests. Neckless and sleeveless. Linen tape trimmed. Regular and outsizes. Usually 15c each, 4 for 45c.

(Main Floor, Right.)

These are $1.50 Silk Stockings from Top to Toe Anniversary Price 98c

Perfect Silk Stockings of a splendid quality.

—Medium or light weight silk.
—Full fashioned and finely finished.
—Extra heavy silk spliced heel.
—All silk feet and tops, or
—All silk feet and tops, or
—Lisle feet with silk tops, lisle lined.
—Black only, all sizes. Choice 98c.

(Main Floor, M

Everyone Can Put up a $1 Umbrella for We've Pu Down the Price to 85c

Cover of union taffeta (cotton.) Fast color and water proof. 26-inch size. Fine carved mission handles and imitation Sterling silver trimmed.

(Main Floor, M



Half Price & Less for the Famous

La Grecque Tailored Muslinwear

BECAUSE La Grecque is the finest of tailored muslinwear, we sell a great deal of it at regular prices. When we wanted something special for the Anniversary Sale, therefore, the La Gracque Company thought it good business to favor us with all their odd lots left over after filling orders.

"La Grecque" is know as "the tailored lingerie that fits." Daintiness without bulk; up to the minute in style. Perfect in fit and tailor finish, the most elaborate model will hold its size and beauty through repeated laundering. Made of finest cambrics and nainsooks, with the choicest of trimmings. Choose from—

$1, $2, $2.50 Drawers, Skirts, Combinations and Corset Covers at $5.00, $6.50 and $8.00 Gowns, Combinations and Princess Slips at **87c**

$2.75, $3.50 and $4.00 Drawers, Gowns and Combinations at . . . $8.50, $10, $15 and $20 Combinations and Princess Slips at . . . **$1.49 $3.49 $4.95**

Those Scarce & Fashionable Moire & Leather Panier Bags. Unmatchable Anywhere Under $2.50 & $3, Are $1.

563 brand new Pannier Bags---all the manufacturer has on hand--Come as a compliment to the 47th Anniversary Sale



The bags are variously of pin seal, seal and pin morocco leathers. Black and colors, lined with the serviceable silk-poplin. There are two distinct styles, each with choice of silver, gun metal or gilt frames.

—One style has swinging mirror, memorandum tablet and coin purse.
—The other has four fittings—coin purse, mirror, memorandum tablet and vanity.
—The moire bag is of a splendid silk with tassel and soft handle. Fitted with swinging m

The entire Ecomomy Basement is one Bargain Carnival

Scores of items at savings of a half or mor

M. RICH & BROS. CO.

M. RICH & BROS. CO.

VENTH ANNIVERSARY SALE

thy Service---1914

use we have served Best

backbone of all business. In any unity, he is greatest who serves best. ehensive term. As we understand it

nty of new fresh merchandise at one fixed price; a price fair to all. urn of all goods if for any reason nsatisfactory. ic and INDIVIDUAL service to those eir confidence. the means of bringing back the sat-

he successful outcome of these to our business is the purpose be- iversary Sale.

"Bargain Festival", for every rdinary values; examples of which

The Great May Sale of Silks

Because These Are the Silks People Want, & Because Prices Are Half & Less, the Sale Grows With the Days

KIND:	DESCRIPTION:	WIDTH:	VALUE:	SALE PRICE
Brocaded satins	Novelty colors	32 inches	$5.00	$2.65
Cascadeuse silk	Colors and black	40 inches	$3.00	$1.39
Spotproof foulards	Flowered, etc.	23 inches	85c	55c
Silk and wool poplin	Black and colors	40 inches	$1.50	98c
Canton crepes	Flowered	40 inches	$2	$1.19
Princess satin	Solid and changeable	36 inches	$2.50	$1.29
Embroidered chiffons	Solid colors	42 inches	$1.50	95c
Silk coatings	White pompadour	27 inches	$5.00	$2.35
Printed chiffons	Flowered	40 inches	$1.00	77c
Silk and cotton crepe	Flowered	40 inches	$1.50	79c
Canton crepes	Black and colors	40 inches	$1.50	$1.00
Chiffon taffetas	Striped	36 inches	$1.50	98c

$1.50 to $2.50 Colored Chiffon Taffetas at

The scarce and fashionable chiffon taffetas. Choice of any color in stock at $1.49. Most of them are $1.75 and $2.00 taffetas, though some are $1.50 and others are $2.50. Colors are navy, Alice, Copenhagen, Kelly green, gray, cardinal, amethyst, reseda and hunters' green. **$1.49**

Main Floor, Left.)



Order by Mail

Our out-of-town friends can share in this 47th Anniversary Sale through our Mail Order Department. We prepay charges on orders of $5 or over within 300 miles of Atlanta.

New Spring Suits

Fashion's Approved Styles at Astonishing Savings

WITH the plea that he must do something unusual for the Anniversary sale, our buyer obtained their surplus stocks at unusual reductions. Many of these were shown for the first time Friday. Practically all other suits from stock are also reduced for the Anniversary Sale. Choose at one of these four prices:

$14.75 for $19.75 to $25 Suits

$19.75 for $29.75 to $35 Suits

$24.75 for $39.50 to $45 Suits

$39.50 for $50.00 to $65 Suits

$30 & $35 Oriental Rugs $20

Elegance and economy combined in these fine Oriental rugs. Beautiful qualities in the artistic Mousoul and Shirvan weaves. Sizes approximate 3x5 feet and 3.6x7 feet.

Save on 9x12 Domestic Rugs

Discontinued patterns of Brussels, Velvet and Axminster rugs are now priced at $12.50 to $25 instead of their former prices of $15 to $30.

27x54 Velvet Rugs at $1.25

We're featured these as "specials" at $1.50. Handsome Oriental designs. Choice $1.25.

Soiled Log Cabin Rugs

It is immaterial that these are soiled; they come through the tub just like new. All at one-third less than former prices:

Size—	24x36	27x54	30x60	4x7	6x9	9x12
Were	$1.00	$1.25	$1.50	$3.00	$6.00	$12.00
Now	.67	.83	1.00	2.00	4.00	9.00

Wonderful Outclearing of Furniture

Dining---Bedroom---Library & Living Room Furniture
Odd pieces and dropped patterns at dropped prices

Savings are a fourth; a third---even as much as a half

"We want something extraordinary from this department for the Anniversary Sale," said the merchandise manager. "Do something that will create talk. Let's have some rousing values."

The furniture buyer caught the enthusiastic spirit. He became busy. He and his assistants routed out almost every odd piece and dropped pattern they could find. If values talk, these furniture items will waken the town.

Bed Room Furniture	WAS	IS
1 Fumed Oak Bed	$18.50	$13.50
1 Fumed Oak Bed	29.00	20.00
1 Fumed Oak Dresser	50.00	35.00
1 Fumed Oak Dresser	28.50	20.00
1 Circassian Walnut Toilet Table	36.50	25.00
1 Circassian Walnut Dresser	36.00	25.00
1 Circassian Walnut Princess Dresser	31.50	20.00
1 Circassian Walnut Dresser	35.00	25.00
1 Circassian Center Table	13.50	9.00
1 Circassian Walnut Chiffonier	100.00	67.00
1 Circassian Walnut Toilet Table to match	65.00	50.00
1 Circassian Walnut Desk	30.00	25.00
1 Circassian Walnut Cheval Mirror	33.50	20.00
1 6-piece Old Ivory Bedroom Suit—Dresser, Bed, Chiffonier, Toilet Table, Chair and Rocker	125.00	75.00
4 Golden Oak Rockers,	(Range from $13.50	
2 Golden Oak Arm Chairs	to $16.50 each.)	$10.00
1 Solid Mahogany Hand-carved Cheval Mirror	115.00	75.00
1 Sheraton Mahogany Inlaid Cheval Mirror	75.00	40.00
1 Oval Mirror Mahogany Dresser	50.00	40.00
1 Pair Solid Mahogany Twin Beds, pair	75.00	50.00
1 Mahogany Napoleon Bed	30.00	20.00
1 Mahogany Dresser	30.00	18.50
1 3-piece Mahogany Bedroom Suit—Dresser, Chiffonier and Toilet Table, complete	105.00	80.00
1 Golden Oak Wardrobe	35.00	27.50
1 Golden Oak Wardrobe	25.00	20.00
1 Circassian Walnut Wardrobe, 2-mirror doors	55.00	40.00
1 Golden Oak Wardrobe	28.50	22.50
1 Mahogany Cane Panel Bed	35.00	25.00

Living Room Furniture		
1 Art Reed Rocker	Tapestry Cushion	$17.50 $13.50
1 Art Reed Chair	Tapestry Cushion	17.50 12.50
1 Art Reed Arm Chair	Tapestry Cushion	14.50 10.00
1 Art Reed Settee	Tapestry Cushion	28.50 22.00
1 Tan Spanish Leather Rocker		36.00 20.00
1 Tan Spanish Leather Rocker		35.00 20.00

Pieces:	Was:	Is:
1 2-piece Leather Library Suit	$75.00	$37.50
1 Solid Mahogany Parlor Settee	37.50	25.00
1 Solid Mahogany Tapestry Library Chair	30.00	18.00

Early English Oak Dining Room		
1 54-inch Claf-foot Dining Table	60.00	45.00
1 54-inch Scroll Dining Table	40.00	25.00
1 54-inch Claw Foot Dining Table	35.00	25.00
1 54-inch Scroll Dining Table	42.00	33.00
1 54-inch Scroll Dining Table	35.00	25.00
1 54-inch Scroll Dining Table	18.50	13.50
1 45-inch Claw-foot Dining Table	15.00	10.00
1 Serving Table	17.00	12.50
1 Serving Table	36.00	25.00
1 China Cabinet	42.00	30.00
1 China Cabinst	50.00	37.50
2 Leather Seat Chairs, each	5.00	2.50
2 Leather-Seat Arm Chairs, each	8.50	4.25
1 Leather Seat Arm Chair	6.50	3.50
1 60-inch Top 8-foot Golden Oak Table	50.00	40.00
3 Fumed Oak Serving Tables, each	17.50	12.50

Dining Room Furniture		
1 Mahogany China Cabinet	$50.00	$33.00
1 Mahogany China Cabinet	65.00	50.00
1 Mahogany China Cabinet	55.00	40.00
1 Solid Mahogany Claw-foot Serving Table	22.50	15.00
1 Solid Mahogany Top 60-inch Round Dining Table	60.00	50.00
1 Solid Mahogany 6-foot Sideboard	100.00	75.00
1 Solid Mahogany 4-foot Sideboard	50.00	35.00
1 Solid Mahogany 4½-foot Sideboard	70.00	50.00
1 Imitation Mahogany China Cabinet	25.00	18.00
1 Lady's Mahogany Desk	50.00	36.50
1 Old English Oak Arm Chair	22.50	15.00
1 Old English Oak Settee	55.00	25.00

Cots, Springs & Mattresses Also Underpriced for This Sale

Prices Are Down to the Lowest Notch for the

16th Annual Summer Sale of Linens

THIS is one of the two big Linen events of the year. It includes practically all linens in stock—table cloths, napkins, table linens by the yard, fancy and decorative linens as well as the allied lines of bedding, towels, nainsooks and long cloths. The appended items are taken from our catalog; if you haven't received a copy please let us know:

Stiller's Old-Fashioned German Damask

Honest German Linens, sturdy and well wearing. Full bleached. Prices throughout permit savings of a full fourth—housekeepers who wish serviceable linens for every-day wear should share.

TABLE CLOTHS IN THREE GOOD DESIGN OR OVAL TABLES. ABLE FOR ROUNDS, POPPY, ROSE, CHRYSANTHEMUM, SUIT.

Table Cloths—	Regular Price.	May Sale.	Table Cloths—	Regular Price.	May Sale.
2 x2 yds.,	$4.00	$3.00	2½x2½ yds.,	6.00	4.50
2 x2½ yds.,	5.00	3.75	2½x3½ yds.,	7.00	5.90
2¼x2¼ yds.,	5.00	3.98	2½x3 yds.,	8.95	6.90
2 x3 yds.,	6.00	4.50	2½x4 yds.,	10.00	7.90

22-in. Napkins Regular Price, $4.50, May Sale **$3.19** doz.
24-in. Napkins, Regular Price, $5.00; May Sale **3.69** doz.

Our Special Silesian Damask

Firm and flaxful, with splendid wearing qualities, this Special Silesian Damask gives the customer more actual value than any linen we feature. Designs are as pronounced and as clear cut as a cameo. Sold regularly at a thin profit; at present May prices they are one of the best "linen buys" in the sale.

Table Cloths—	Regular Price.	May Sale.	Table Cloths—	Regular Price.	May Sale.
2 x2 yds.,	$5.00	$4.00	2 x3 yds.,	7.50	6.00
2 x2½ yds.,	6.25	5.00	2¼x2¼ yds.,	6.00	5.00

24-in. Napkins; Regular Price, $6; May Sale **$4.89**

Decorative & Fancy Linens at Half Price

Napkins and a few odd pieces excepted, every piece of fancy linen in stock is at just half the regular marked price. Take your unrestricted choice from

Scarfs--Squares--Centerpieces--D'oylies

in Madeira, Richelieu and Colbert stitch embroideries, Florentine, Cluny, Neapolitan, Russian and Austrian fancy linens, and Japanese drawn work.

Choice of Newest $2 Corsets at $1.39

For tomorrow only, the Corset Section offers this extraordinary Opening Special. Your unrestricted choice of any

$2 P. N. Corsets at
$2 C. B. a la Spirite
$2 La Grecque Corsets
$2 Royal Worcester

$1.39

$2 Rengo Belt
$2 Warner's Rust-proof
$2 Star-Cresc
$2 Madame Grace

Every corset is brand new. The sale starts with a complete line of styles and sizes in each corset. Choice $1.39.

29c

For New 50c to 75c Neckwear



Delightful Neckfixings; as New and Charming as a May Morning

Fresh from its tissue wrappings, each piece pops up spick and span new. Shown today for the first time. Lace and lawn fichus, embroidered lawn and linen Dutch collars, plain and embroidered organdie Dutch collars, net and shadow lace guimpes, combination of lace and lawn guimpes. White, cream or ecru.

(Main Floor, Right.)

Mrs. Wildrig is here to tell you of Pictorial Rewiew Patterns

The "Leader" Grand Opera Outfit

---On easy terms and on free trial $79.50

THIS special "Grand Opera" combination includes the Columbia "Leader" Grafonola (as illustrated here) together with an assortment of twelve (12) grand opera selections, including many now being sung this week. Some of these selections are from the operas Pagliacci, Ballo in Maschera, Madame Butterfly, Cavalleria Rusticana, etc.



We prepay charges on all machines bought by out-of-town customers within 300 miles of Atlanta.

HEAD OF FIRST CHRISTIAN SUNDAY SCHOOL RESIGNS

Superintendent C. V. LeCraw Gives Up Work After Thirteen Years' Service

After thirteen years' service as superintendent of the First Christian Sunday school, C. V. LeCraw resigned from that position Sunday, formally tendering his resignation to the board of officers of the First Christian church, who will elect his successor.

When the announcement was made at the Sunday school Sunday morning, friends flocked around him to express their regret and to ask him to reconsider. Mr. LeCraw's business has necessitated his being absent from the city much of the time within the past year, however, and this, with the heavy demand on his time, is given as the reason for the necessity of his resignation.

Under the superintendency of Mr. LeCraw the First Christian Sunday school has grown from an attendance of about 150 to an average attendance of more than 600. During the famous attendance contest of 1913 with the Second Baptist Sunday school, the First Christian made a new world's record with an attendance of more than 4,000 people. During the past winter, when the weekly reports of all the Sunday schools were published in the press for several months, the First Christian was at the top nine-tenths of the time, and it has been to a large extent through the leadership of Mr. LeCraw that the school has made such tremendous growth and has attained its present eminent position.

MAYOR SWINGS ON MAN WHO JOSTLES WOMAN

Fails to Land Punch, but Gives Chase and Causes Arrest of Joe Siket

Overcome with indignation when a man named Joe Siket bumped into Mrs. R. E. Church on Whitehall street in front of Nunnally's at 3 o'clock Sunday night, Mayor James G. Woodward, after swinging viciously at the man's chin, led a chase which ended in Siket's capture.

Mrs. Church was walking with her husband, an attorney, when the man, who had previously bumped into the mayor, collided with her. Mr. Church turned and seized him by the collar, but Mayor Woodward ordered Mr. Church to "turn him loose and let me have him."

The man broke away just as the mayor swung at his jaw, and ran west down Alabama street, the mayor close at his heels. Siket turned again at Broad street, moving north. Patrolmen Douglas and Womack, standing on the corner, seeing Mayor Woodward in pursuit, also joined the chase.

A large crowd was now behind the fugitive. The patrolmen, outdistancing the mayor, caught the man at the Broad street viaduct. The mayor placed him under arrest, while the crowd, recognizing the mayor, cheered him loudly.

INSULT NOT CONSIDERED SUFFICIENT FOR A DUEL

Arbitrators Decide M. Caillaux and M. d'Aillieres Shall Not Fight

(By Associated Press.)

PARIS, May 4.—No duel will result from the challenge sent Saturday by Joseph Caillaux, former minister of finance, to Fernad d'Allieres, his opponent in the recent election for the chamber of deputies who had posted bills saying clean electors would refuse to become "accomplices in crime." This was a reference to the killing of Gaston Calmette, editor of the Figaro, by M. Caillaux's wife.

The seconds met yesterday and failed to agree, the representatives of M. d'Allieres arguing the words did not constitute an insult either to M. Caillaux or the electors and in addition concerned a matter of public interest. It was therefore contended that M. Caillaux was not entitled to demand satisfaction, they said.

It was decided finally to submit the disputed point to two arbitrators, who declared the words insulting but that when they were employed d'Allieres had no thought of insulting either M. Caillaux or his constituents. They therefore held the incident could be considered closed.

RAISE FUND TO ASSIST IN CAPTURE OF MURDERER

$500 Pledged at Funeral of Harry Wolfe, Who Died From Bullet of Highwayman

The sum of $500 was pledged at the noon for information leading to the capnoon for inforamtion leading to the capture and conviction of the negro highwayman who entered his store at 276 Chapel street Saturday night and shot and killed him.

This sum was given by various Atlanta merchants, personal friends of Wolfe and others who declare they would like to call an end to burglary and murder of store keepers in Atlanta. Morris Litchenstein was named treasurer.

Some time Monday a delegation will go before the mayor and general council and ask the city to appropriate a fund as a reward for Wolfe's slayer.

MUCH JEWELRY LOST DURING GRAND OPERA

Jewelry to the amount of $3,000 was stolen or lost at or near the auditorium during the grand opera performances last week. Mrs. John D. Little, of 704 Peachtree street, reported to the police that she lost a $2,000 diamond necklace Wednesday night, and Mrs. J. L. Eichberg, of 417 Washington street, lost a crown brooch valued at $1,000. Both ladies offer handsome rewards for the return of the lost articles.

TREATY WITH COLOMBIA PUT BEFORE CONGRESS

(By Associated Press.)

BOGOTA, Colombia, May 4.—The Colombian minister of the interior has presented to congress for ratification the treaty between Colombia and the United States, settling the long standing dispute over the partition of Panama. It is generally thought the minority of the senate will make a vigorous fight against the treaty which, however, is favored by the majority.

Socialist Nominees

COLUMBIA, S. C., May 4.—Socialists of South Carolina, meeting in state convention here today, nominated J. H. Roberts, of Charleston, for United States senator and R. B. Britton, of Charleston, for governor.

M. RICH & BROS. CO.

Cleans Floors With a Vim

No matter whether of wood or marble, tile or cement—off comes the dirt, quick as a flash. Use Spotless all over the house—clean china, brass, silver or ivory, kitchen ware or the wringer rollers. Won't hurt your hands.

SPOTLESS CLEANSER

No Acids No Caustic

comes in the big economy sifter can and cuts the cleaning 50%. It costs a nickel and never a dime. Your grocer sells it. You can't beat it for cleaning economy. No, madam, you can't, because no other cleanser at any price is so good.

5 Cents



WISS SHEARS AND SCISSORS

Stay Sharp

Cheap scissors are poor economy. They get dull—do not hold an edge. Why take a chance when you can get genuine Wiss Scissors that are proof against breakage and outwear dozens of bargain scissors.



If you don't see this it isn't a WISS

America's Best

Ask your Dentist

Tyrodento

Soapless Creme Tooth Paste

Insures healthy teeth, firm gums and mouth comfort.

Address Tyrodento, Baltimore, Md., for free sample.

It Arrests Decay



Nadine Face Powder

(In Green Boxes Only)

Keeps The Complexion Beautiful

Soft and velvety. Money back if not entirely pleased. Nadine is pure and harmless. Adheres until washed off. Prevents sunburn and return of discolorations. A million delighted users prove its value. Tints: Flesh, Pink, Brunette, White. *By Toilet Counters or Mail, 50c.* National Toilet Company, Paris, Tenn.

NEIGHBOR ASKED FOR INFORMATION

Which Was Promptly Disclosed and She Lost no Time in Profiting Thereby

Miami, Okla.—"One of my neighbors," says Mrs. Hannah M. Turley, of this town, "came to my house last week, and said: 'Mrs. Turley, what did you take to help you so quickly?' I told her it was just Cardui, the woman's tonic, and she said: 'I wish I looked as well as you do.' I told her if she would only get $5.00 worth of Cardui, and take it, she would. So she sent her husband to town to get the Cardui, and commenced taking it. She looked so pale and sick all the time, but is beginning to look better already.

As to how it helped me—I suffered for about 5 years, with womanly troubles, and became so weak and nervous, and would suffer such pain every month, that I thought, at times, I would die. Was in such condition that I couldn't do my work half of the time, and would have awful smothering spells.

My husband bought me a full treatment of Cardui (6 bottles) and I can truthfully say that after I took the last bottle I was well. Am enjoying the best of health now, and am so thankful to Cardui."

Take Cardui for your trouble. You will never regret it. Begin today. Ask your nearest druggist.—(Advt.)

With a police commissioner presiding over ward meetings; a police "Captain" telling patrolmen where to supply themselves with his cards; with policemen pulling for their "Captain," who says there is no politics in local police circles?

News of Women and Society

To Vice President and Mrs. Marshall

The visit of Vice President Thomas R. Marshall and Mrs. Marshall to Atlanta during the latter part of May will be marked by many social courtesies. Governor and Mrs. John Marshall Slaton will entertain at a large reception in compliment to the distinguished visitors on the evening of Wednesday, May 27, from 8 to 10 o'clock.

To Mrs. Malone

Mrs. John A. Hynds will entertain sixteen guests at bridge Tuesday afternoon at her home on Myrtle street, in honor of Mrs. S. H. Malone, of Shreveport, La., the guest of Mrs. David Morgan.

Children's Dancing Party

Little Miss Elizabeth Buchanan and Miss Eugenia Buchanan, the young daughters of Mrs. Claud Buchanan, will entertain seventy-five little guests at a dancing party Tuesday afternoon at Segadlo's hall.

Miss Prince to Entertain

Miss Nell Prince will entertain at bridge Wednesday morning at the Piedmont club in compliment to Miss Dorothy Hebert, of New Orleans, the attractive guest of Miss Elizabeth Morgan, and Mrs. Jack Spalding, Jr., whose marriage was an interesting event of February, and who has been one of the popular visitors attending the opera.

Eight guests will be present.

Tea for Pioneer Society

Mr. A. R. Keen will entertain the members of the Pioneer society at tea Wednesday afternoon at 4 o'clock at the Georgian Terrace. Many interesting features are being planned for the afternoon, among them to be a picturesque Maypole dance.

All members of the society are cordially invited to attend.

Miss Freeman to Entertain Miss Hebert

Miss Alice May Freeman will entertain a party of six at the tea dance at the Driving club Wednesday afternoon in compliment to Miss Dorothy Hebert, of New Orleans, the guest of Miss Elizabeth Morgan.

Reception for Mrs. Stevens

The visit to Savannah of Mrs. Daisy McLaurin Stevens, president general of the United Daughters of the Confederacy, has been the occasion of much pleasure and interest, not merely to the members of the Savannah chapter, U. D. C., but to members of other organizations to whom she is well known personally and by virtue of her important office. Her visit at this time has special significance because of the fact that the next general convention of the U. D. C. will be held in Savannah in November. Mrs. Stevens is the guest of Mrs. A. B. Hull, president of the Savannah chapter, and is on her way to the Confederate Veterans' reunion in Jacksonville. She will be in the city until Monday.

The very beautiful reception given in her honor by the Savannah chapter yesterday afternoon at the home of Mrs. Hull gave many Savannah people an opportunity to meet Mrs. Stevens. The home was charmingly arranged for the occasion, with flags of the Confederacy in the entrance hall and over the stairway, and red lillies and roses on the table and filling the mantel in the drawing room. Pink roses and spring flowers of other kinds were attractively arranged in the library and dining room, making them fragrant and delightful in color. The table in the dining room was in green and white, with green and silver shades over the candles, and the refreshments were in the Confederate colors.—Savannah News.

Bridge Club Entertained

Mrs. Herbert J. Mason entertained the members of her bridge club at her home in West End during the past week.

Mrs. Frank D. Pierson made top score and received a hand-painted plate.

Those present were Mrs. James Shepherd, Mrs. J. Richard Kemp, Mrs. W. J. Brown, Mrs. C. C. Chamberlain, Mrs. Louis Moore and Mrs. Charles W. Bohler.

Mrs. Bohler will entertain the club Tuesday afternoon at her home in West End Park.

Series of Parties for Visitors

Two charming visitors of opera week, Mrs. William J. Bailey and Mrs. J. F. Jacobs, of Clinton, S. C., will remain through this week as the guests of Mrs. Thornwell Jacobs and will be given a series of bright parties.

Monday evening Mr. and Mrs. Arnold Broyles will entertain a party of eight at a box party at the Forsyth theater followed by supper at the hotel Piedmont.

Mrs. Edward L. Bishop gives a small bridge party Tuesday morning in their honor, and Tuesday evening, Mr. and Mrs. Jacobs will entertain at dinner followed by a theater party at the Lyric.

Wednesday afternoon Mrs. Jacobs will entertain thirty guests at the tea dance at the Piedmont club in honor of her house guests, and Thursday afternoon they will be tendered another tea by Mrs. Ross Hunter at her home in Ansley Park.

To Miss Hebert

Miss Clifford West was hostess at a matinee party Monday afternoon in compliment to Miss Dorothy Hebert, of New Orleans, who is being delightfully entertained as the guest of Miss Elizabeth Morgan. The guests included Miss Hebert, Miss Elizabeth Morgan, Miss Helen Howell, Miss Harriet Hall, Miss Mary Hawkins and Mrs. H. F. West.

Menu for Cooking School

The cooking school which is being conducted under the auspices of the Atlanta chapter, D. A. R., at Craigie house, opened Monday morning with a large attendance.

The lesson was on salads with various dressings.

The following menu will be prepared Tuesday: Cakes, fancy icing.

Tickets for the course of six lessons may be had from Mrs. J. O. Wynn, Mrs. E. D. Crane or at the door.

Third Ward Civic Club

A large number of representative women met at the home of Mrs. Wilson and Mrs. Floyd Friday afternoon for the May meeting of the Third Ward Civic club. Mrs. Justis presided. Mrs. Burgess read an interesting paper on greater Grady hospital, which provoked a lively discussion. The history of the war engine Texas was discussed. A party was made up to attend the district meeting at Clarkston next week. The noninating committee presented their report, which was accepted as a whole, and the following officers were elected:

President, Dr. Florence T. Truax; first vice president, Mrs. F. V. L. Smith; second vice president, Mrs. E. P. Burns; recording secretary, Mrs. A. S. Wilson; treasurer, Mrs. J. B. Crossland.

The next meeting will be held at the band stand in Grant park on the first Friday in June.

VISITOR FROM MACON



MISS ADELE SNOWDEN.

Miss Snowden is spending several days with Mrs. Ben Lee Crew and was a lovely out-of-town visitor at the opera. She is a beautiful girl of the blond type and will be a sponsor at the reunion in Jacksonville.

OUR ASTROLOGER

"The stars incline, but do not compel."

HOROSCOPE FOR TUESDAY, MAY 5, 1914.

Favorable and unfavorable influences mingle today. The sun gives promise of fair fortune to all who seek favors, but Saturn strongly adverse, while Mercury and Mars are mildly evil in their sway.

On this day all persons who wield power should prosper. It is a time supposed to be peculiarly beneficial to government officials and all who covet honors or preferment.

There is a lucky omen for dealers in gold articles that are fashioned of the precious metal.

By this same sign, however, all who solicit aid from persons in authority should be careful to avoid those who are old, for Saturn's evil influence is held to affect the aged most unfortunately, making them irascible and unjust.

Quarrels should be avoided while this configuration prevails. It is not a fortunate rule for domestic peace.

Danger of accident is said to be increased while this astral government lasts. It is not an auspicious day for beginning long journeys.

Labor disturbances are presaged for this week, and they may be especially difficult to control.

Australia is likely to experience serious troubles among mine workers and others who labor under condition conducive to discontent.

The moon is in a sign declared especially conducive to courage and perseverance.

There is a prognostication that within two years Mexico will be the scene of great commercial activity due to the influx of citizens of neighboring countries who will undertake vast enterprises.

A sign that threatens danger to the Pacific coast is seen by the astrologers, who predict that an Oriental invasion is a possibility following the world's fair in San Francisco.

An Venus is passing through Gemini the brilliancy of the London season is likely to be memorable. Many weddings will take place in families of high rank.

Persons whose birthdate it is should be careful to avoid falls or other injuries. There is an augury of success in business, but it will be well to guard against an ebb in the tide of good fortune.

Children born on this day have their magnetic center in the sun in the zodiacal sign of Taurus, and their principal ruling planet is Venus. They are likely to be stubborn, proud and rebellious against limitations, but straightforward and shrewd. Many celebrities belong to this sign of Taurus.

Copyright, 1914, by the McClure Newspaper Syndicate.)

Announcements

UNCLE REMUS MEMORIAL.

The Uncle Remus Memorial association will hold its regular meeting on Tuesday, May 5, at 10 o'clock, in the "Wren's Nest." All members are urged to be present to arrange plans for the formal dedication.

IMPORTANT MEETING.

An important meeting of the Orphans' Aid society will be held at the Hebrew Orphans' home, Wednesday morning, May 6, at 10:30 o'clock. Members are urged to attend.

W. C. T. U.

Mrs. Florence Ewell Atkins, a noted lecturer of the National W. C. T. U., and Mrs. T. E. Patterson, state president, will speak in Trinity church at 3:30 o'clock Tuesday afternoon. Every one interested is cordially invited to be present.

Refreshments will be served.

MRS. MARY L. McLENDON,
President Fulton county W. C. T. U.

Mrs. Spalding Entertained In Cleveland

Mrs. Jack J. Spalding, Jr., a recent bride, has been tendered many lovely parties in Cleveland, Ohio, during her short residence in that city.

Last week Mrs. Wilson Hickox, who was formerly Miss Martha Calhoun, daughter of Mr. Patrick Calhoun, of New York City, formerly of Atlanta, entertained at luncheon in honor of Mrs. Spalding.

The luncheon was given at the Cleveland Country club, and the guests of the occasion included a number of the young matrons.

Mrs. Hickox will entertain in honor of Miss Prince the middle of May, when she will visit her sister, Mrs. Jack Spalding, Jr.

Miss Orma Stephen gave a luncheon recently at her home on Euclid avenue, at which several of the debutantes were entertained.

Emerald green charmeuse is a popular color and material for an evening dress, touch of yellow in the corsage is worn with it for contrasting effect.

If "reform" means "sweating," "the rack," "thumb-screw" and other "third degree" methods, then Wheeler Mangum is no reformer.

TAG DAY ON THURSDAY

Thursday, May 7, the ladies of the Sheltering Arms will have Tag day for 1914.

On that Atlanta's fairest and prettiest societyt girls will take possession of every office building and street corner and sell tags to all Atlanta for the benefit o the sweetest of charities.

The Sheltering Arms o perates five day nurseries throughout the city. These nurseries take the little children of mothers who must leave home during the day, and care for them until the mother returns from her daily toil. The children are brought to the nurseries in the very early hours of the morning and are taken away in the evening. Food, shelter and care are furnished for the children by skilled and trained persons, trained nurses are at hand, play rooms are provided, kindergarten teachers take care of those who are old enough to receive such teaching. At lanta's best specialists and physicians hold themselves subject to the call of the nurseries and the needs of these children. Two hundred and fifty children are cared for each day. They are in healthy surroundings and an effort is made to improve their minds and bodies.

The money you give for a tag goes to the support of these institutions. The association is non-denominational, and has no object except this general charity.

The city has learned to welcome Tag day and to look forward to it as the one day of the year when everybody contributes to the gentlest of charities conducted by Atlanta's women.

Silver Tea

A silver tea will be given Tuesday afternoon from 4 to 7 o'clock at the home of Mrs. J. R. Hollilday at 7 Crescent avenue for the benefit of the Ladies' Altar society of the Sacred Heart church.

Two city officials received a "call down" for devoting part of their time to county politics while on the city's payroll. So far so good; but how about "Captain" Mayo drawing $116.00 of the city's money for services during the past month of April, while he, too, is campaigning the city and county for the office of sheriff?



Our TANGO TRIO
Is here, as you know—
To press out the creases
And get out the dirt
Of your opera coat, dresses,
Your collars or shirt—
Just ring up our number—
We come at your call—
Our aim is to please
With our work—one and all—

The Trio Laundry

Ivy 1099



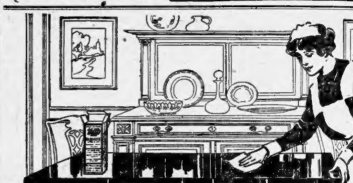

"Cleaning Day" The Easiest Way

Resurface the table, make the woodwork of your home look like new, and all the house spick and span. You can do it the easiest way by applying

TACCO VARNISH

The maid can apply it with a cheesecloth thoroughly saturated. Requires no rubbing. Dries in five hours and leaves a lasting dignified gloss. A high grade varnish in every particular. Dust-proof, heat-proof, water-proof. Sold by druggists, auto supply houses, paint and varnish dealers, or write

THE TACCO COMPANY
Atlanta, Ga.

"Introduce Me To Your Family"

"I can present the best of references from many families in your neighborhood. My name is

TIP-TOP BREAD

and my reputation is most excellent. My quality is supreme; my name stands for the very topmost—the best of its kind—and I guarantee upon introduction to become a regular visitor at your home, welcomed by all the family."

"If you believe your family deserves the best, then you really require me and my assistance in providing them with the best. They're worth it."

"So take me home and introduce me. The family will make me welcome."



You Can Tell

When the parchment wrapper is gone the brand on the rind still identifies.

"Swift's Premium" Hams and Bacon

Look for the brand whether you buy ham and bacon by the piece or sliced.

It is your guarantee that you have the world's best ham and bacon.

Wheeler Mangum will have been sheriff for six years; some say this is long enough in a public office. Let's see: Mayo has been on the taxpayers' payroll for SEVENTEEN years, while Wright was bred and born in public office.

Fulton county's jail is a place of detention, where no "sweating" or third degree tactics are allowed under Mangum's administration.

There will be no third degree paraphernalia in Fulton county jail so long as Wheeler Mangum is sheriff.

STATEMENT FROM COUNTY PHYSICIAN J. W. HURT

ATLANTA, GA., May 4, 1914.

This is to certify that I visit the County Jail DAILY and see every inmate and inspect the sanitary conditions. There are very few sick and the SANITARY CONDITIONS ARE GOOD.

J. W. HURT, M. D.

In the Interest of Fair Play

The undersigned, being the immediate neighbors of Mr. L. O. Wright, indignantly resent certain rumors that are being circulated by W. M. Mayo or his deputies. They have persisted in saying that Mr. Wright was going to withdraw from the race for Sheriff, and that he was running in the interest of Sheriff Mangum, notwithstanding Mr. Wright's denial, and the denial of his deputies, his friends, and everyone connected with his campaign.

Now we brand as false all these rumors, and charge Captain Mayo or his deputies with circulating these rumors when they know them to be false. We do not believe the people of this county will support any man, or set of men, for the responsible office of Sheriff, who are guilty of such deliberate misrepresentation. WE KNOW THAT MR. WRIGHT IS A HIGH-TONED GENTLEMAN, WORTHY OF ANY MAN'S BALLOT, AND IS RUNNING HIS RACE STRICTLY ON A HIGH PLANE, AND IN THE INTEREST OF NO OTHER CANDIDATE. THEREFORE, WE CHALLENGE CAPTAIN MAYO AND HIS DEPUTIES TO PROVE ANYTHING TO THE CONTRARY.

We therefore appeal to the fair minded people of this county to put their stamp of disapproval on such methods by voting for L. O. Wright for Sheriff on May 5th.

I. F. VICKERY	A. P. HERRINGTON
O. M. VARLEY	W. L. HARALSON
C. O. GREEN	H. D. CARTER
E. M. BIRK	L. W. PIERCE

Rubber Soles and Heels

Very Easy For Summer Wear

The Dorset



No. 1515 Tan Russia Calf Lace Oxford, Rubber Sole and Rubber Heel . *$5.00*

No. 1516 Same as above in Bit Broader Toe . *$4.00*

No. 1517 Same as above in White Canvas . . *$4.00*

No. 1518 Same as above in Black Russia Calf . *$5.00*

Daniel Bros. Co.



AWNINGS
of all kinds
Made to Order
Galvanized Frames
Stripe an Workmanship Guaranteed
Phone Ivy 2226 226 1-2 Peachtree
F. L. VOLBERG, JR.
"The Shop With a Reputation"

Mangum is the only Confederate Veteran in the race for sheriff; every deputy on his ticket is the son of a veteran. Can the opposition say as much?

Vote for Jeff Hightower, a clean business man, for county commissioner.

The people say the county jail and police station are separate institutions and shall not be merged into one. Vote for Mangum for sheriff and help to make them separate.

"VOTE A WINNER FOR SHERIFF.

L. O. WRIGHT."

The "skinny man" paid his car fare in cold cash, while the "fat man" paid his with a free ticket furnished by the city. Vote for the "skinny man" who gets no free tickets.

Who put the notice on the "local lookout book," telling the patrolmen which sergeant to see in order to provide themselves with the "Captain's" campaign cards?

Vote for Jeff Hightower, a clean business man, for county commissioner.

Who put the notice on the "local lookout book," telling the patrolmen which sergeant to see in order to provide themselves with the "Captain's" campaign cards?

Mangum is the only Confederate Veteran in the race for sheriff; every deputy on his ticket is the son of a veteran. Can the opposition say as much?

Hotel
Collingwood
West 35th Street,
NEW YORK CITY.
SETH H. MOSELEY.
Half Blk. from Hera...l Sq. & 5th Av.
In point of leading department stores and theatres.
Select accommodations for discriminating people who require personal attention and service impossible in the larger hotels. Your patronage is respectfully solicited.
Room without bath.....$1.50
Room without bath for two..$2.00
Room with bath.....$2.50
Room with bath for two....$3.00
Parlor Bedroom with bath..$5.00
Special attention given to ladies and families. Restaurant at moderate prices.

PERSONAL MENTION

—Miss Kathleen Summers has returned to her home in Barnesville after spending opera week with Mrs. D. R. Wilder at her home on Ponce de Leon avenue. Mrs. George W. Sommers, of Augusta, will remain through Shrine week with Mrs. Wilder and will be joined Saturday by her husband.

—Mrs. Pinckney Steiner and Miss Anne Wright, of Augusta, who spent opera week with Mrs. Ella Wright Wilcox will remain for some time longer. Mrs. Steiner, who is the daughter of Bishop Weed, of Florida, is receiving a cordial welcome from her many friends in the city.

—Mr. and Mrs. John Hill, who have been absent in Boston, Mass., during the past week, will return Friday. En route home they will visit in New York, and Mrs. Hill will later be among the visitors to the horse show in Greenville, S. C., which will be an event of the week.

—Mrs. Fred Randolph, of Jefferson, complimented Miss Mary L. Redd, of Columbus, with a dinner Satrday night at the Hotel Ansley. The other guests were Mrs. P. T. Reynolds, of Monroe; Mrs. C. L. Near, Mrs. S. S. Scott and Miss Dorothy Scott.

—Mrs. Sarah Reese Dillard and her two attractive daughters, Miss Mary Dillard and Miss Frances Dillard, of Washington, Wilkes county, who spent the past week in the city to attend the opera, will be at the Hotel Majestic until Wednesday.

—Miss Susie Woodward, maid of honor to the calvary brigade of Camp Wheeler, will leave Tuesday morning for Jacksonville, Fla., to attend the Confederate reunion. She will be accompanied by Mrs. William Regen, of Lewisburg, Tenn.

—Mrs. James Smith Tuttle, of New Orleans, who attended the opera during the past week, will remain at the Georgian Terrace until Thursday. Mrs. Tuttle has been the recipient of many pleasant social attention during her stay.

—Mrs. R. H. White had as her guests for opera, Miss Margaret Small and Miss Sara Taylor, of Macon; Mrs. C. B. Lewis, of Covington, and Mr. John Doe, Miss Essie Doe and Mr. R. P. Anthony, of Palm Beach, Fla.

—Mr. and Mrs. Horace L. Fincher have returned from their wedding trip and are at home to their friends at the Farlington apartments, on East avenue. Mrs. Fincher, before her marriage was Miss Ora Cordelia Green.

—Mrs. Benjamin Borchart and Mrs. Abe Rothschild, of Birmingham, spent opera week in the city. Mrs. Borchardt left Monday for Mississippi, and Mrs. Rothschild will remain until after the Shriners' convention.

—An event of Monday evening will be the box party at the Forsyth theater, followed by a supper at the tandard club, given by Mr. and Mrs. S. W. Wineberg, in honor of Miss Corinne Wellhouse, a bride-elect.

—Mr. and Mrs. Z. T. Patton and Mr. and Mrs. C. B. Andrews, who have been attending grand opera, motored to their home in Chattanooga Sunday. They were recipients of many social courtesies while here.

—Miss Martha Edwards, who has been the guest of Mrs. William Eckford for grand opera, has returned to her home in Toccoa. Miss Sarah Simpson will remain through Shrine week with Mrs. Eckford.

—rs. Roland Malone, of Macon; Miss Mary Matthews, of Thomaston, and Miss Annie Finley, of Woodbury, were the guests of the Misses Baldwin at their home on North avenue during the opera.

—Dr. T. J. Nash, of Buffalo, N. Y., and Dr. J. E. Wright, of Culloden, and their sisters, Miss Jessie Wright and Miss Madge Wright, were among the out-of-town guests who attended the opera.

—Miss Mary Traylor, who has been the guest during opera week of her aunt, Mrs. George Traylor, and her cousin, Mrs. Jack Thiesen, returned Sunday to her home in Richmond, Va.

—Miss Helen McCrary, of Wesleyan college, and her brother, Mr. A. P. McCray, of the Alabama Polytechnic Institute, were the guests of Mr. and Mrs. J. A. McCrary during opera week.

—An event of Monday afternoon was the matinee party, which Mrs. J. R. Watts gave in compliment to Mrs. George McDonald, of Cuthbert, the guest of Mrs. S. B. Nall.

—Mrs. Jack Spalding, Jr., who was the guest for opera week of Mr. and Mrs. Jack J. Spalding, is with her mother, Mrs. James T. Prince ,on Gordon street.

—Miss Louise Van Dyke and Miss Louise Spurlock, of Chattanooga, Tenn., returned home Saturday, after a week's visit to Mr. and Mrs. George Bonney.

—Mrs. William J. Bailey and Mrs. J. F. Jacobs, of Clinton, S. C., will return home Friday, after a pleasant visit to Mr. and Mrs. Thorwell Jacobs.

—Mrs. Frank L. Fenn, of Macon, and little son, Frank Plant Fenn, are the guests of Miss Mary Bob Huson, at 787 West Peachtree street.

—Judge Hamilton McWhorter, Mrs. McWhorter and Mrs. R. L. McWhorter spent the week end in the city in attendance at the opera.

—Mrs. Stanley Hubert Dent will return to her home in Washington, D. C., after a delightful visit to Mr. and Mrs. James E. Hickey.

—Colonel J. Jefferson Thomas will leave this evening for Jacksonville, Fla., to attend the reunion of the Confederate veterans.

—Mrs. J. Murchison Thomas has returned to her home in Savannah after a visit to her mother, Mrs. Paul Romare.

—Miss Dorothy Hebert, of New Orleans, will be the guest of Miss Aimee Hunnicutt after Thursday.

—Miss Ruth Barry, of Decatur, is ill at St. Joseph's infirmary, following an operation for appendicitis.

—Mr. Edward Hook has returned to Augusta, after spending several days in the city.

—Mrs. Lula Redwine is visiting relatives in Covington.

Swift's & Company's sales of fresh beef in Atlanta for week ending Saturday, May 2d, averaged 11.20 cents per pound.—(Advt.)

What Anne Rittenhouse Says

PARIS.—It is a fascinating subject, this one of how fashions are exploited, and when they are unsuccessful, how they are withdrawn, and later put back into the styles, and finally succeed.

For instance, the combination suit made out of a dark-colored skirt and a white jacket. Mme. Paquin introduced this feature of fashion at the races two years ago, and while it received all the attention deserved by a model from this house, it had few followers.

One does not always adopt what one talks about; it is in fashion as it is in politics; it was Henry Clay's servant who voiced this truth when he said to his master that if every one had voted for him that hollered for him he would have been elected president. We often talk more about the styles we do not wear than those we wear.

All of which leads up to the fact that Chercuit has again launched the suit with the dark skirt and the white coat, and one of the well dressed women in Paris wore it to the races the other day, where it received a favorable reception. The skirt of this particular suit was of black taffeta with a long tunic hanging over a narrow petticoat, and a jacket of white velvet well braided with soutache.

Possibly the shape of the taffeta skirt assisted this custom in presenting a new aspect, or possibly we had forgotten the original model and were ripe for this one. Whatever the unimportant reason, the fact remains that both the French and the Americans liked it.

Again the Separate Skirt.

The introduction of this suit into the film of fashion again has brought out various ideas of many couturieres on the subject, expressed in different fabrics. The spring lends itself to this kind of thing and women are content to wear gay costumes and make them of cheaper fabrics than the winter calls for, because the time for wearing them is shorter.

There is a linen skirt in raspberry with three flounces, each scalloped, and each wider than the other. It is short, very short, for that is the fashion and it shows a pair of white pumps and raspberry red stockings. The short coat with its spatulate back width, is of white linene showing a raspberry linen waistcoat which is merely basted in to the sides of the jacket, and can be lifted at will.

You who live in a hot climate may like the idea of a separate jacket that can be worn with any kind of white skirt or frock, and for vacation days at the summer resorts, the idea is exceptionally good, I think. As the dark blue is a fashionable color this spring, one can make good use of it in a short jacket, either in linen with the soutaching, or in taffeta with an eighteenth century design done in self-colored satin ribbon.

Parisian women buy only the prettiest of waterproof coats in pretty colors of violets and browns.

Organdies are being revived for summer dresses.

William S. Wier

CANDIDATE FOR

County Commissioner

To the People of Fulton County:

As a last word to the good people of our county I desire to declare why I am a candidate and just where I stand.

I am a candidate because I have been asked to run by nearly a thousand people of many callings and avocations, who believe in human uplift, fair and equitable distribution of public service, and reform in our penal system.

The people who are behind me have been working for years to relieve all the evil systems of just such abuses as have disgraced Fulton county recently and I pledge myself to do all in my power to bring about humane conditions for the convicts, a higher standard of living and manhood among the county employes, by paying better wages, giving convicts time for moral and physical development as well as time to work.

I appeal to all to vote for me who believe that our penal system should be cast upon human uplift and moral advancement rather than upon the sordid idea that the state's unfortunates should be exploited as so many dumb, driven beasts.

In my speech at Grady monument Monday at 8 p. m. I will tell in detail just where I stand. Come and hear me.

The people behind me are these who love their fellow men.



WILLIAM S. WIER.

STATEMENT FROM COUNTY PHYSICIAN J. W. HURT

ATLANTA, GA., May 4, 1914.

This is to certify that I visit the County Jail DAILY and see every inmate and inspect the sanitary conditions. There are very few sick and the SANITARY CONDITIONS ARE GOOD.

J. W. HURT, M. D.

LITTLE STORIES FOR BEDTIME

BY THORNTON W. BURGESS.

That's a funny thing to do—to fight with yourself—isn't it? But that is what Peter Rabbit did—fought with himself. Yes, sir, Peter fought with himself, and it was a hard fight. You know, that kind of fighting is the very hardest kind of fighting in the world. You see, it was this way: Peter had been lucky, very lucky. He had started out to follow Busy Bee from the Green Meadows to her home in the Green Forest, and almost right away he had lost sight of her. But he kept on deep into the Green Forest, wandering this way and that way, until he had grown so tired that he just had to sit down at the foot of a big tree to rest. And as he rested he had heard a humming sound way up high over his head, and it sounded as if it came from inside the great tree. When Peter looked up he saw Busy Bee and all her relations coming and going from a little hole way up near the top of the tree. Then he knew that just by chance he had found the storehouse of Busy Bee.

How Peter's heart did leap! He did a little joy dance all by himself, with no one to see, and he began to sing. He was so tickled. "Now," said Peter to himself, "I will tell Buster Bear, and he will be so pleased that he will always be friendly to me, and I need never be afraid of him any more. They say he loves honey better than anything else in the world. I'll hurry and tell him as soon as I can before any one else finds this storehouse and gets ahead of me."

Peter started off, lippety-lippety-lip, as fast as he could go to look for Buster Bear, but he had gone only a little way when he stopped suddenly. He had remembered what Bumble, the cousin of Busy Bee, had said when he had asked him to tell him where Busy Bee's storehouse was. Bumble had been indignant, very indignant. He had hummed and buzzed angrily. He had said some very sharp things to Peter about people who went about making trouble for others. Peter had gone home to the dear Old Briar Patch and thought it all over and had made up his mind that Bumble was right. It was a dreadful thing to make trouble for others, and he didn't want to do anything of the kind. But that was before he had found the storehouse of Busy Bee. Then it had been easy to make up his mind that he would do nothing like that. But now—well, now it was different. First he scratched his long right ear with his long left hind foot. Then he scratched his long left ear with his long right hind foot.

"I don't know that Buster Bear will make any trouble for Busy Bee," thought Peter, and hopped on a few steps.

"Yes you do, too," said a small voice inside, and Peter sat down.

"If I don't tell him, some one else will," thought Peter, and started on again.

"Perhaps no one else will find the storehouse," said the small voice inside, and Peter stopped hopping.

"Some one is sure to," thought Peter, once more starting off. "If they do it is no business of yours," said the small voice, and Peter sat down.

"I'm going to tell!" said Peter fiercely, and began to hurry faster than ever.

"You're not, either! You couldn't be so mean," protested the small voice, and just as before Peter sat still.

Now, all this time that Peter had been fighting with himself he had been too busy to watch out, and so he did not see the crafty face of Reddy Fox peeping out from behind an old stump just ahead of him. Reddy was grinning wickedly, for he saw that Peter for once was not looking for danger. Two more jumps and Peter would be right where Reddy could spring on him.

Fashion Fads

The crystal beaded chiffon tunic is as popular as ever on evening gowns.

One of the new spring coats has no opening, but slips over the head like a peasant's blouse.

The fashionable sports coat for the young girl is made out of basket cloth in the brightest possible colors.

One of the prettiest styles among the new neckwear is the Medici collar with a fichu.

CONFER ON AFFAIRS OF A. B. & A. RAILROAD

H. J. T. Cotton, a oBston lawyer, who represents the certificate holders of the A. B. & A. railroad, with Jack J. Spalding and H. C. Peeples, had a conference Monday with Federal Judge Pardee in conection with the affairs of the road.

There was no hearing, but merely an informal discussion, which will be continued Tuesday. No new order has been taken as yet.

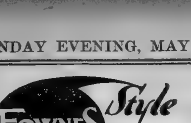

ASK

The Man at the Fount for

Lemon-Lime AND Benscot

KAMPER QUALITY

30,000 Shriners Coming!

Take no chances on being caught without a well-stocked pantry. With Kamper's many attractive specials you can well afford to get your supplies this week and avoid all worry.

Large Sponge Cakes Reg. 20c 13c
Fine Little Pig Hams Spl. lb. 20½c
Chocolate, White Iced and Caramel Squares, Reg. 15c Dozen. Special . 9c
Fresh Country Eggs Per doz 21½c
20 lbs. Best Sugar 87c
Fresh Creamery Butter lb. 33c
Georgia Paper Shell Pecans lb. 14c
New York Full Cream Cheese lb. 23c
Finest Imported Head Rice Reg. 10c lb. 7½c
Fresh Ground Corn Meal Reg. 35c pk 31c
Fresh Pecan Meats Reg. 22c lb. 58c
C. H. Best Whole Spl. TOMATOES very 9c

Get Our List and Come to the Store

C. J. Kamper Grocery Co.

Phone Ivy 5000 317-325 Peachtree St.

A. P. Stewart failed to obey the mandates of eighty-five per cent of the people. Will you, Mr. Voter, take the insult, or vote for Charles I. Branan for tax collector and rebuke A. P. Stewart for going into the courts and fighting the will of the people.

"For right men for deputies and right man for sheriff, vote for L. O. Wright."

Who put the notice on the "local lookout book," telling the patrolmen which sergeant to see in order to provide themselves with the "Captain's" campaign cards?

Do the people of Fulton county want to turn the county jail over to the police department? Well, hardly. The people say the county jail and police station are separate institutions and shall not be merged into one. Vote for Mangum for sheriff and help to make them separate.

"The reason why I have no more men on my ticket is that I cannot use them. Look up the record, Mr. Voter."

L. O. WRIGHT.

Vote for Jeff Hightower, a clean business man, for county commissioner.

"When you vote Wright for Sheriff, you are casting a vote for clean man."

Chamberlin-Johnson-DuBose Company

ATLANTA NEW YORK PARIS

On the Crest of a Great Wave of Music

We Open the Phonograph Store

Complete and Ready to Meet the Demands of Exacting Music Lovers

When we thought of opening a department of talking machines we cast about to see if we could offer Atlanta a better service than it knew, if we could EARN the patronage of those who sought talking machines and records.

We saw ways wherein we believed we could, and now today we have opened a full-fledged phonograph department in which we feature

The Victor Machine
The Sonora Machine
Victor Records and French Records

There are features about both machines that commend themselves, and our proposition is that

he who is spending his money should have the privilege of selecting the one he likes the better.

And so these two machines find place in this BETTER SERVICE phonograph department.

You may hear the same record played on both machines; you may note the "exclusive features" of both machines; you may make your choice.

All is ready!

Full stocks of machines and records ready for instant delivery. No waiting.

It will be well worth the while of any one contemplating the purchase of a phonograph to visit this department.

First Floor Furniture Store.

Chamberlin-Johnson-DuBose Company

Doscher Pitched Well, and Crackers Won Sunday's Game: Play Today

LITTLE PAL---DO THEY THINK HE'S A TRAITOR? --BY LEO



THE SPORTLIGHT
BY GRANTLAND RICE

LINES TO THE WEATHER BUREAU.

Mr. Official Forecaster,
Climatic guard at the gate,
High-a-muck-a-muck and the master
Of weather we're having of late.
Where do you think you are stationed?
Where do you think you are At?
In Iceland or Greenland, or some other mean land,
Around about 88 Lat.?

You who are daily inanely
Feeding us cyclones and snows—
Us who are whimpering vainly
To dream in the sun with the rose;
Thinkest us polaric dippy,
Wild about ice floes that break—
We who are weary of Robert E. Peary
And look upon Cook as a fake?

Mr. Official Foredoper
Of blizzards and northerly gales,
Wind-bringing, rain interloper
From the country of icebergs and whale,
Where do you think you are living,
Up with the Eskimo clan?
See here, old chap, take a look at the map—
This is the Month of MAY, man!

Harold Hilton topped young Mr. Ouimet by nine strokes in the first eighteen-hole test, but if you'll remember the exhibition count, Houston peeled the hide off the Yankee and the Yanks in turn with the regular stuff on upset the Athletics. You can't always tell from the soup just how the dessert will taste.

THEREBY PROVING—

Cy Young smoked big black cigars and he stuck in the Big Show until he was forty-four years old.

Hans Wagner doesn't hit the weed to any extent and he is still a star in the same Big Show at forty.

It is in no sense a knock at the popularity of baseball to state that 1914 has offered the most blighting April yet known.

This blight has come from three sources—the weather, the Mexicans and the Feds—and attacked and harassed as it has been upon three sides the only wonder is that things have gone as smoothly.

LIGHT AHEAD.

There is, however, with budding May at hand, this gleam of light ahead—viz., the threatened runaway dash of Giants and Mackmen has been greatly exaggerated, and in place of a soggy, uninteresting canter in each league there are signs of abounding competition and furore for quite a spell, once the weather shifts and the north pole slips back where it belongs.

NOT YET.

No—baseball isn't through yet. Wait until May and June sunlight thaws out the frozen athlete and double-headers begin to pop all over the landscape. There will be enough activity abroad then to more than make up for the dreary start.

The fanatic can be blockaded and repulsed for the time being, but he can never be wholly thwarted. The virus is still in his sluggish veins, and once under way will purl along with renewed velocity. As an average proposition, things even up over a long stretch, and it wouldn't jar us a bit to see an even better season than usual after June 1—provided we have a fairly decent weather week between now and Thanksgiving.

Baseball is popular enough, but there is still a limit. And you can't expect even the most rabid fanatic to follow three or four leagues through a combination blizzard and cloudburst, with the whizz of flying bullets to call his attention elsewhere.

DIFFERENT FROM THEATERS.

Baseball isn't up against the same proposition which has come near ambuscading and dismantling the theaters. The latter are confronted by a combined assault by the movies and the dance craze. The movies cut in baseball slightly—but not an awful lot, as there is no night competition where the movie interest is at its height.

And while the dance still lingers through the summer it loses something of its zest when the thermometer begins to tap 85 to 92 and only a few hardy souls plug at it with the same mad enthusiasm. And even these are not inclined to overplay the game in summer afternoons. Our idea of nothing to do embraces 400 or 5,000 different things, and one of them is to whirl through the sinuous and clammy mazes of the Maxixe on a sultry summer afternoon.

So baseball has to a large extent escaped the competition which has jolted the theater, and while some new device later on may cut in heavily on the game, there is no visible sign of it just now. And sufficient unto the day is the worry thereof.

Crackers Win With Doscher Pitching Well

Bill Smith's Men Fall on Forest More in the First Inning and Score Four Runs—Final Count, 4 to 2 — Smith Chased by Umps

BY ELLIOTT DENT.

NASHVILLE, May 4.—With Jack Doescher pitching in his usual good form, the Crackers annexed another victory at the expense of the Nashville club yesterday. There was a fairly large Sunday crowd present, about 4,000 passing through the turnstiles. Red Lynch, who was confined to his bed Saturday, was again in the line-up, playing center field.

The Crackers sewed up the game in the very first inning, getting four runs in that inning. The final score was 4 to 2. The Vols got two across the plate in the fifth inning.

Forrest More opened up the game for Nashville, but after the Crackers had tallied four times with one out, he was taken out and Renfer sent in. Renfer had lots of speed, and a good assortment of curves to mix in, and got away in great style. We could not even come close to scoring on him.

Jack Doescher pulled out of a hole in fine shape in the eighth inning. Sloan was called safe after he had run against Elbel at first, causing him to drop a pop fly. Hemingway hit safely to center, but Jack tightened up and McNellis hit into a double play.

Billy Smith kicked very strenuously on the Sloan decision, and was ordered off the field by Umpire Chestnut. The decision, however, did not cost any runs, as the two parties will be on speaking terms today. In the first inning McConnell opened the game with a single and went to third when Jennings followed with a double. Elbel popped to the catcher and Kircher singled, scoring McConnell. Jennings going to third. Kircher stole second. Flanagan tripled to deep left, scoring Jennings and Kircher. Flanagan scored when Holland singled.

Lindsay doubled to right in the fifth and after Smith and Renfer had gone out on pop flies, he scored on King's single to center. King scored on Callahan's hit to the fence in right.

In the seventh Sloan made the star catch of the day when he climbed up the hill in right and robbed Lynch of a two-base hit.

Perryman and Dunn will be our battery for today's game.

PRES. BARROW WANTS BIG LEAGUE BERTH FOR ORIOLES

BALTIMORE, May 4.—Baltimore will be in a big league, recognized by organized baseball, if the plans of Edward Barrow do not go astray. The league president and the local magnate have again opened fire on the national commission and it is predicted that within the next week this city will be in another major league.

Barrow attended the opening game of the International league season here last week and was amazed at the small attendance. He assured Dunn that something would be done for his interests and returned to New York with the intention of asking the commission to remove the draft.

Manager Dunn expects something to break within the next week. Conditions in Baltimore are of such a nature that action must be taken immediately, as every game is a dead loss to the local club. In the four games played with Buffalo the total attendance was less than 1,700. With a guarantee to pay, large salaries to players and other expenses, organized baseball must come to Dunn's rescue.

Ban Johnson refused to help the International league last year by removing the draft. The Federal league at that time was beginning to bud and Dunn realized he would be up against a tough proposition in this city. The majors refused to help the International, with the result that Baltimore and Buffalo will greatly suffer unless the two cities are placed in a higher classification.

It is planned to shift at least two of the franchises, as Jersey City and Montreal are not regarded as major league cities. The Royals and Skeeters are not drawing cards at home, but may do better if sent to other cities.

It has been generally rumored that Jack Dunn is contemplating moving his team to another city, leaving Baltimore wide open to the Federal league. Washington is said to be the site Dunn is looking toward, but the Birds would have little chance competing against the American leaguers.

"I am here to stay," said Manager Dunn this morning. "We will have another big league club here before many days and will be ready to give local fans major league baseball. I have the best club in the International league and when my players are compared with some of the teams in the big wagon there seems to be little difference. I will fight right here in Baltimore until I'm counted out, and there is little chance of that," Dunn added.

ENGLISH RELAY VICTORY ATONES FOR OUIMET'S KICK

BY HUGH S. FULLERTON.

England has avenged the defeat of Vardon and Ray by Ouimet.

As the Brookline school boy's feat in outgaming and outplaying the British veterans stood out as the most dramatic event of the sporting world of 1913, the victory of A. N. S. Jackson at the finish of the four mile relay race at the Penn games will go down in the archives as the most dramtic event of this year.

Imagine the scene:

A pelting rainstorm; a muddy, treacherous track, slippery at the top, Penn's magnificent team of milers—Bacon, Langner, Madiera and McCurdy leading, the Canadians, Sproule, Gaussen, Taber and Jackson, grimly hanging to the leaders, with the men of Cornell and Penn State already hopelessly beaten by the desperate pace under the conditions.

At the third mile McCurdy, the game little Penn captain, leaped from the bunch, with Jackson, the hero of the 1,500 metre at Stockholm, 22 yards behind—and a mile to go.

Inch by inch, running desperately, Jackson crept closer. The experts thought that McCurdy was saving his strength to stall off the final sprint of the Oxonian, but McCurdy was running his best and close to his own record through that mud and rain, and still Jackson gained.

McCurdy sprang to the sprint 200 yards from the tape. McCurdy had thrown on all power, all strength in the last effort, and, to the amazement of the spectators, Jackson, who had been on his toes at a sprinting gait for 220 yards, replied with a greater burst of speed. He wore down inch by inch.

Fifty yards out McCurdy led by only a foot, and stride for stride they came down, neither faltering, neither wavering, running their hearts out, and at the last yard Jackson, with a great leap, hurled himself past the Penn captain; breasted the cotton thread just before McCurdy's chest came to it—and fell, exhausted, into the arms of his friends.

They had run the four miles in 18:06, only ten seconds slower than the American record, and that through rain and mud that cut at least twenty-five seconds off the time!

Schoolboys to Take Part in Fair

New York Schoolboy Athletes Will Participate at World's Fair in Frisco

NEW YORK, May 4.—The department of athletics of the Panama Pacific International exposition is in receipt of a letter from Dr. C. Ward Crampton, director of physical training in the New York public schools and secretary of the Public Schools Athletic league, which reads as follows:

"I have carefully analyzed the tentative program for the athletic events to be conducted during the Panama exposition in 1915. This program appeals to me strongly on account of its recognition of the importance of schoolboy athletics which have become an organic part of school life during the past ten years.

"Arrangements are being made, which I expect will result in New York City public schools sending worthy representation in schoolboy athletics to the exposition to defend the Olympic championship trophy which we have held for ten years.

"It is quite probable that every large center where the public schools athletic league movement has taken root will also send their boys to the exposition city. At the present time it is planned to devote ten days or two weeks to the activities of the Public School Athletic leagues throughout the country."

Dean Winner in Rome Tournament

ROME, Ga., May 4.—The spring golf tournament of the Coosa Country club resulted in the victory of Simpson Dean in the first flight, C. R. Foster in the second flight, Miles Hamilton in the third flight, and Mrs. H. A. Dean in the ladies' handicap match. At the conclusion of the golf tea handsome silver loving cups were given to the winners.

League Starts Season Today

The second annual season of the Georgia-Alabama league will start today with games in the following cities: Rome in Talladega; Selma in Anniston, Gadsden in Newnan and Opelika in LaGrange.

This little new league was formed last year with a circuit of six clubs and had a successful season. This year it has been increased to an eight club league by the admission of two other cities.

The opening games in all four towns will be well attended as there is much rivalry between them as to which is the best ball town.

Several Atlanta boys have signed contracts with teams in this league and their playing will be watched with interest.

Where hundreds have been cured is the safe place for you to go.

MEN CURED

I successfully treat NERVE, BLOOD and Skin Diseases, Pimples, Eczema, Ozburn, Ulcers, Sores and Acute Troubles, PILES, and FISTULA. Kidney, Bladder and Chronic Diseases.

Examination and advice free. Do not delay. You may arrange weekly or monthly payments. Strict secrecy from business. FREE advice and confidential treatment by a regularly licensed specialist. I am against high and unfounded fees charged by some physicians and specialists.



My fees are very low for treating Constitutional Disorders and simple diseases. For Blood Poison I use the latest discoveries. Many cases cured with one treatment.

For nervous and reflex troubles I use Lymp Compound combined with my direct treatment.

Hours: 9 a. m. to 7 p. m.; Sunday 10 to 1.

DR. HUGHES, Specialist,
1014 N. Broad Street, just a few doors from Marietta St., Opposite Third Nat. Bank, Atlanta, Ga.

A Thought For Today

Piel's Dortmunder

"Reminiscenses of America and its Brewing Industry"

". . . The Piel Brewery was the first American Brewery which I visited right at the outset of my sojourn abroad, and hence it was really not surprising that I exclaimed:

'WHY ALL THIS IS REALLY THE SAME AS IN OUR OWN GERMAN BREWERIES, ONLY SOMEWHAT MORE PROGRESSIVE AND PRACTICAL.

but, you see, at my first brewery inspection, I had happened into a TYPICAL GERMAN BREWERY. Later on in my visits, I was to discover ESSENTIAL DIFFERENCES from what I had here learned to know.

"As with the brewery, so were my experiences with their beers, and I repeat at this point what I have already stated, that of all PURE MALT BEERS which I tasted in America the beers of Piel Brewery received my highest praise. . . ."

By Prof. Dr. Adolph Claus—Director of the Royal and Imperial Brewers' Academy of Vienna

(From "Zeitschrift fuer das gesammte Brauwesen," Munchen. The Leading Brewer's Journal of Germany.)

Ask for "PIEL'S DORTMUNDER," the Favorite Piel Brew Throughout the South

"AMERICA'S FINEST PURE MALT BEER"

Once you try it you'll never use any other
AT ALL LEADING DEALERS—EVERYWHERE

Piel Bros.

G. PIEL M. PIEL
Founders

G. PIEL M. PIEL
Sole Owners

Your Dental Work Safe in Our Hands

No Experiments Here

SET TEETH, $5.00
Gold CROWNS, $4.00
Bridge Work, $4.00

For Years at Same Location

ATLANTA DENTAL PARLORS
COR. PEACHTREE AND DECATUR STS.
DR. C. A. CONSTANTINE, Prop. Entrance, 19½ Peachtree St.



ON TO JACKSONVILLE
24th ANNUAL REUNION
UNITED CONFEDERATE VETERANS
May 6th, 7th, 8th, 1914
$7.25 Round Trip from ATLANTA $7.25
Proportionately low fares from all other points via
SOUTHERN RAILWAY
PREMIER CARRIER OF THE SOUTH
Tickets on sale May 5 to 7. Return limit May 13th, 1914, with privilege to extension.
SPECIAL TRAIN
Tuesday, May 5 Leave Atlanta . . . 9:00 a. m.
Arrive Jacksonville 7:25 p. m.
FIRST-CLASS COACHES. PARLOR CARS
3---Regular Trains Daily---3
LEAVE ATLANTA
11:10 A. M. 9:35 P. M. 10:35 P. M.
Call on any Southern Railway Agent for complete information as to fares, schedules, etc.
City Ticket Office, No. 1 Peachtree St.
R. L. BAYLOR. J. C. BEAM.
D. P. A., Atlanta. A. G. P. A., Atlanta

Georgia Meets Alabama Today; Getting Ready for Games With Tech

DIANA DILLPICKLES IN "CORRECTING A BLUNDER" A 4-REEL "SCREECHER" FILM

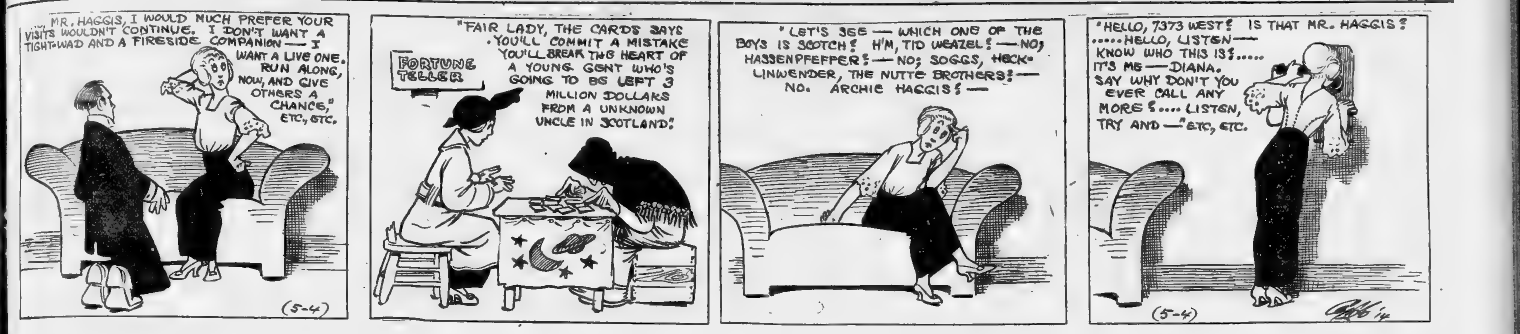

Nashville Fans Pleased With Renfer's Work

Canadian League Recruit Won First Three Contests—Beat Turtles Over Full Route, and Saved Games With Cracking Lookouts When Others Faltered

NASHVILLE, May 4.—When George Renfer was drafted from the Vols by the Boston Nationals last fall, many fans believed that Manager Schwartz would fill a place hard to fill, but everything seems to indicate that in Earl Renfer, the blood-haired youth secured from Detroit, the local club has a much more effective slabber than the Moline [illegible].

By shutting out the Turtles a few days since by a 9 to 0, Renfer rang up his third straight win in Southern league [illegible], and although the season is a little young for making predictions, he [illegible] the best young right-hander [illegible] club has picked up in several years. There is a bare possibility that Renfer will go the way Joe Neely, who [illegible] off the season of 1912 for the [illegible] a whirlwind and won six straight games before he was beaten, but he seems to be made of sterner [illegible] Joe was getting by on a fast ball, although it was effective in the early [illegible] before the players got the [illegible] eyes. But, not possessing the speed of Walter Johnson, he soon [illegible] and took more than fair [illegible] to make a winner in this combination. Renfer he was shunted to the [illegible] he was only an ordinary man [illegible] Kitty club last year.

BECK STAR LAST YEAR.

All agree Beck was the sensation [illegible] last season on the order of [illegible] Georgia had a noodle, however, [illegible] addition to speed and curves, and [illegible] a consistent winner for a losing [illegible] with the exception of several weeks during the middle of the season, [illegible] he was not in condition. There [illegible] be no denying Beck's class and the [illegible] that Renfer had drafted him caused general regret. It was plain to [illegible] that he would be missed this year.

The work of Renfer has caused [illegible] to forget there was ever such a player as Beck. The latter has not [illegible] this spring with a splendid record. He won twenty-one and lost six games for the Reds last year, helping [illegible] to win a pennant in the Canadian league. Still, after reporting he became ill with a touch of malaria and was in bed for a week. He did not [illegible] to work until the series [illegible] the Americans and Schwartz sent him against Bill Carrigan's sluggers with the kind admonition, "Don't get killed, now."

"I guess I'll be able to get by," said Beck, with a grin on his face.

He had not pitched a ball hard during the entire training season until he faced Boston, but immediately began to whirl over a ball of speed. Renfer [illegible] four rounds against Boston, allowing but one hit and striking out four. He seemed as fit and as worried as he would have been if he were twirling [illegible] league team instead of [illegible] the world's championship [illegible] before.

SCHWARTZ WAS PLEASED.

After this exhibition, Schwartz was [illegible] to death with his new pitcher. He said: "Renfer has the goods. He has a world of stuff." Bill remarked [illegible] Beck is gone has the noodle [illegible] I was wise enough to [illegible] during the training [illegible] I just threw a hard ball and [illegible] He was as steady [illegible] Fenton and if he [illegible] good man I miss [illegible]

Renfer made [illegible] a first appearance in [illegible] games when he went [illegible] the regular [illegible] Tom Rogers in the third game [illegible] Atlanta and pulled it out [illegible] the fire after the Gallatin boy had been hit hard. He worked like a big leaguer against the hard-hitting Crackers. Again he relieved Roy Stevens in the Chattanooga series, holding the Lookouts safe while the Vols cinched the victory with their bludgeons. The Memphis game was the first game he had started and it might have been the Old Master himself out there for all the Turtles could do in the way of scoring runs. He failed to equal Merritt's strike-out record, but was much in evidence when there was any danger of scoring runs.

Renfer is a quiet youth who has had several tries in big league company with the Detroit Americans, but each time Manager Jennings thought that he was not ready. Whether or not he is good enough for the big tent is not the question now, for he is certainly good enough for Bill Schwartz and his pitching may help the Vols make a hard fight for the pennant race

Sport Jabs

TO JIMMY SMITH.

A Brooklyn bowler named Jim
At this game can always win.
He rolls a good score,
Two fifty or more.
And sure is there with the vim.

We might have thought the football season was here the other day when we read that college baseball score of 24 to 9.

Georgia Meets Alabama Today

ATHENS, Ga., May 4.—The Red and Black will meet the University of Alabama baseball nine this afternoon. The Alabama boys arrived here from Atlanta, where they lost a close series to Tech, the last two games being a double-header Saturday, which the two teams divided.

The result of these games between the Alabama boys and Coach Bean's team will serve to give a further line of comparison on the Georgia-Tech games, the first of which will be played here on Friday and Saturday of this week. Georgia won two games from Alabama in Tuscaloosa a few weeks since, while Tech has taken four of six, winning two of a three-game series both in Tuscaloosa and Atlanta. In view of the showing that Tech has made, Georgia will have to mop with the Alabamians, in order to get a draw with Tech on form.

These will be the last games to be played until the first of the Tech battles on Friday. The Red and Black squad is in good shape, and should be able to put up the games of their lives. Interest here is now at a high pitch, and the chances are that a record crowd will attend the two games played here, while a large delegation will also go to Atlanta next week for the final contests.

Flag Raising at Ponce Saturday

Unless something happens in the meantime to interfere, the Crackers will hold flag-raising day at Ponce de Leon Saturday of this week. Such is the announcement made by the Baseball association. President Callaway states that when the Birmingham Barons gave them the flag-raising date last season, it was agreed that the Barons should have the privilege of witnessing the ceremonies the first time the Crackers brought home another flag. The thrilling finish of last fall, which landed the rag, therefore affords the Barons the privilege of taking part in the ceremonies for two successive years. The Barons begin their first series here Saturday.

The Pelicans announced a short time since that they would ask the local club to give them this date, since their defeat of the Gulls in the last game of the season really landed the pennant for the Crackers. However, in view of the promise made the Barons last year, the Crackers are under obligations to let the Barons in on the occasion. Hence on Saturday of this week the gonfalon of the 1913 season will be flung to the breeze from the pole which has recently been floating Old Glory at Ponce de Leon.

Three Giants Ready to Jump

NEW YORK, May 4.—The assertion of President Gilmore, of the Federal league, that three members of the Giants have offered to "jump" to the Federal league if proper inducements are offered, has started a guessing match among the fans. Gilmore didn't mention any names, nor did he say whether the new league would make the three players offers.

All the Giants, with the possible exception of Big Chief Meyers, are already signed to the "new form" contracts, which contain a radically different reserve clause than that which was recently declared invalid by Judge Sessions in deciding the Killifer injunction case against the Federals and in favor of the Philadelphia National league.

According to Gilmore, the three players sought him out at Baltimore. They asked him what chance there was to come over to the Federals. "I asked them what terms they would accept," says Gilmore, "and they named them. I got their solemn promise that they would wait until I had had an opportunity to put the matter up to those clubs of my league which had lost players to the major league and which have my permission to seek redress from major league ranks."

American League

Detroit Takes Game From Cleveland Naps

CLEVELAND, May 4.—Hard hitting, poor pitching, mediocre fielding and the errors of judgment characterized Sunday's game, which Detroit won, 9 to 5. Redeeming features were the batting and fielding of Bush, Cobb, Burns and Stenage for Detroit, and the batting of Jackson, for Cleveland.

Score:	R.	H.	E.
Cleveland. .. .. .111 002 000—	5	8	3
Detroit .. .. .. .200 021 13o—	9	14	4

James, Collamore, Blanding and Carlisch; Main, Reynolds and Stanage. Time, 2:45. Umpires, O'Laughlin and Hilderbrand.

Chicago Triumphs Over St. Louis Team

ST. LOUIS, May 4.—The Chicago White Sox broke their long losing streak Sunday, winning from the Browns, 4 to 1. Carl Wellman pitched good ball for St. Louis until the seventh, when he weakened, the visitors making three runs before he was benched in favor of Baumgardner.

St. Louis.. .. .. .000 021 000—	3	7	0
Chicago.. .. .. .000 000 31o—	4	8	1

Wellman, Baumgardner and Ensenroth; Cicotte, Scott and Schalk. Time, 2:4. Umpires, Chill and Sheridan.

Fullerton's Gossip

Baseball News, a La War.

PITTSBURG, Pa., May 2.—Unconfirmed rumors from Ranssaller, Ind., vio Saskatoon, declare Hans Wagner has been offered $35,000 a year and a batting average of .500 to jump to the Feds.

Old Grant Rice has challenged B. L. T. to golf and, test the theory of watching the cup instead of the ball. Omitting the theory, we'll string a bit on Rice.

One New York writer, already forgetting last fall, remarks that Connie Mack's weak spot is in the outfield. Then Daley, a sub, tore off three hits in a row.

Well, if there is no war, those correspondents for the yellow journals needn't waste the trip. They can find Mrs. Gunness down in Mexico.

That new Detroit auto concern might select a more appropriate and less suggestive name. There is nothing unique in dodge car; we have to do it twenty times a day.

Howard Drew undoubtedly is fast black, even though he runs.

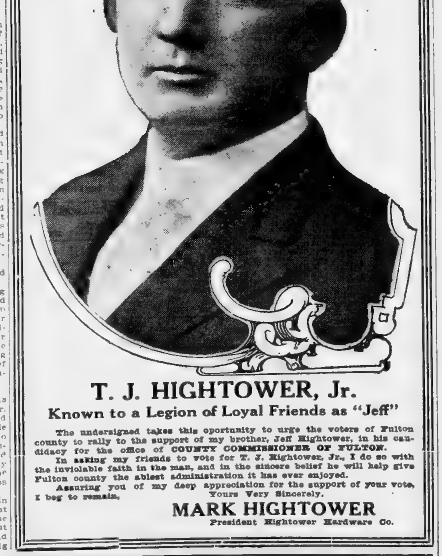

T. J. HIGHTOWER, Jr.

Known to a Legion of Loyal Friends as "Jeff"

The undersigned takes this opportunity to urge the voters of Fulton county to rally to the support of my brother, Jeff Hightower, in his candidacy for the office of COUNTY COMMISSIONER OF FULTON.

In asking my friends to vote for T. J. Hightower, Jr., I do so with the inviolable faith in the man, and in the sincere belief he will help give Fulton county the ablest administration it has ever enjoyed.

Assuring you of my deep appreciation for the support of your vote, I beg to remain,

Yours Very Sincerely.

MARK HIGHTOWER

President Hightower Hardware Co.

MANGUM'S ELECTION CONCEDED!

(Adv't.)

LAST WORD FROM MR. WM. ABBOTT

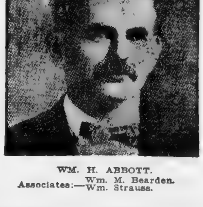

WM. H. ABBOTT.
Associates:—Wm. M. Bearden.
Wm. Strauss.

TO THE PEOPLE OF FULTON COUNTY:

In soliciting your support for the office of Tax Receiver, I have conducted my campaign in such a way as to deserve the kindly estimate of my opponents, and to merit the kindly approval of the people.

I have been clean in my methods of campaigning, ethical in my treatment of my competitors, and sincere in my promises to the people.

Regarding the much-talked-of fee system, I have only to say:

When that system was abolished, I bowed to the expressed will of the people. I did nothing, directly or indirectly, to interrupt the fulfillment of their expression.

It matters nothing to the people in this election whether my opponents or myself voted for or against the fee system.

To condemn a citizen for expressing his view at the ballot box, would be to crucify one for opinion's sake.

It is Democratic to yield to the expressed will of the people. Being a Democrat, I have done this, and as a Democrat I go before the people in the primary tomorrow with the sincere declaration:

UNDER NO CIRCUMSTANCES WILL I OR MY ASSOCIATES, DIRECTLY OR INDIRECTLY, SEEK TO THWART THE WILL OF THE PEOPLE BY HAVING THE OPERATION OF ANY LAW DELAYED OR INTERRUPTED BY APPEAL TO THE COURTS.

The efforts of those who seek to place me in the attitude of being against the salary system is unfair, undemocratic, and intended to deceive.

I await the verdict of fair play.

Faithfully,

Associates: WM. H. ABBOTT.

William M. Bearden.
William Strauss.

To the Taxpayers of Fulton County

Replying to the misleading statements of Tull C. Waters, I submit a certified copy of the action of the Commissioners of Fulton County covering the contract for materials which were laid on Marietta street during the year 1912, at which time Clifford L. Anderson was Chairman of the Board of County Commissioners, and Tull C. Waters was Chairman of the Public Works Committee, these two members comprising a majority of the Board which purchased the materials, which purchase was unanimously passed by the Board. As Chairman of the Public Works Committee, Tull C. Waters received this material and put down some 8,000 yards of it.

When I became Chairman of the Public Works Committee in 1913, I completed the Marietta street job, and the Board authorized the payment of the bills. We did not know that there was any difference in the materials agreed upon and that which was laid, until sometime after the job was completed. Then, after a thorough investigation by the Board, at which time I was chairman, the Board unanimously authorized that a reduction be made from the amount of money which the County owed the Barber Asphalt Company on account of the difference in the materials.

I hereby submit a certified copy of the Fulton County records covering this transaction:

Georgia, Fulton County, May 4th, 1914.

I do hereby certify that the members of the Board of Commissioners of Roads and Revenues during the year 1912 consisted of Tull C. Waters, Clifford L. Anderson, S. B. Turman, H. E. W. Palmer and Shelby Smith.

I further certify that the Public Works Committee consisted of Commissioners T. C. Waters, chairman, Shelby Smith and Clifford L. Anderson.

I further certify that the following is a true and correct extract from the minutes of said Board of a session held May 4, 1912:

"The committee on Public Works recommended that Marietta street be paved from North avenue to the bridge over the Southern railway and the W. & A. R. R., with the mixed method as per formula of Warren Brothers Co., using on one side of the street material furnished by Warren Brother at 62 cents per square yard, and on the other side of the street material furnished by the Barber Asphalt Company at the price of $38.40 per ton, approximately 17,500 square yards to each company, making a total cost of binder material for this distance about $19,460.36.

"The above recommendations and report of the Committee on Public Works having been read, it was ordered that the same be and is adopted and made the order of the Board."

I further certify that the order for said material of the Barber Asphalt Company was given October 31, 1912, that invoices for the same were dated November 18th to 25th, 1912, inclusive, and that material was received about December 7, 1912.

I do hereby certify that the following is correct copy of order issued for the material purchased of Barber Asphalt Company:

"Please begin shipping material for putting down Marietta street from North avenue to the bridge over the railroad tracks in the City of Atlanta in accordance with resolution adoped by the Board May 4, 1912. The amount to be shipped is material to lay 22,000 yards. Please observe carefully the following directions, so that there will be no trouble or delay in delivery. Ship fast enough to keep plant running." Yours truly, T. J. DONALDSON,

Supt. Public Works Fulton County, Georgia.

I further certify that the material was billed to commissioners of roads and revenues of Fulton county, Ga., "Trinidad Asphalt Cement," and so entered upon the books of the county.

I further certify that the records show 8,054 yards of this material was laid during the year 1912, under the direction of the above committee, of which Commissioner Waters was chairman.

I further certify that payments for the above mentioned material were made in the usual course of business and regularly passed upon and approved by the board.

M. M. WOOD,
Clerk Commissioners Roads and Revenues Fulton County, Ga.

Believing the voters of Fulton county will appreciate the above facts I remain, Respectfully,

SHELBY SMITH.

Journal Want-Ad Rates

One time, 10c a line.
Three times, 6c a line.
Seven times, 5c a line.

The reduced rates are for consecutive insertions, cash with order.

Six words of average length are counted as a line.

The minimum charge is the price for two lines.

Money will be refunded on the basis of the earned rate for paid-in-advance Want Ads which may be discontinued.

All Want copy should be made in person at The Journal office or by letter. Telephone discontinuances are not valid.

The Journal maintains a messenger service and a phone-receiving service for Want Ads.

A messenger will be sent for every Want Ad or your Want Ad will be taken over the phone by an expert operator and ad writer, as best suits your convenience.

Telephones Main 2000 Atlanta 423

The Journal Covers Dixie Like the Dew

Find the Want Ad Meant for You

WANTED HELP—MALE

WANTED—Boys to carry routes in afternoon and Sunday morning. Apply at the following places: Atlanta Journal main office; Substation No. 1, 495 Edgewood avenue; Sub-station No. 2, 212 Lee street, Sub-station No. 3, 792 Marietta street.

YOUNG MAN OVER 21 TO ACT AS SALESMAN AND LEARN THE REAL ESTATE BUSINESS. SEE MR. DONLEY, 2 1-2 WALTON ST.

WANTED—Men to learn the cotton business in six weeks' time; also to learn barber trade; good and thorough course by correspondence. Good proposition for correspondents. Send stamp for particulars. Address Cotton Specialty Co., Box 1, Shelby, Miss. Mention this paper.

WANTED—A young man experienced in mixing paints; must be familiar with the names of the colors used in making shop drawings preferred. Pay a start in life. Address Box 1, Journal, stating age and salary expected in first letter. Address Manufacturer, 295 Mitchell st., Tampa, Fla.

DRAUGHON'S Business College, Atlanta, Ga., or Montgomery, Ala. No vacation. Catalog free.

FLEMING opening for a young man as assistant to the road supply foreman. Quick promotion. Apply Southern Railway Employment Office, 104 Trinity ave. (Flat building).

COMBINATION licensed embalmer, funeral director and furniture man wanted to manage corporation and strictly temperate; a good place for a steady, sober man. Address Box 1, Journal.

PRINTER WANTED Young man who is a good printer, can get job on one of the oldest country newspapers in Georgia. Address H. Heidt, editor The Vindicator, Greenville (Meriwether county), Ga.

BE A DETECTIVE EARN $150 to $300 per month; a few weeks only required to qualify; Write for free particulars. Bureau of Criminal Investigation, 605 Westcott Bldg., Kansas City, Mo.

WANTED—Men to learn barber trade. Few weeks completes; earn while learning; positions waiting; illustrated catalogue free. Moler Barber College, Nashville, Atlanta, Augusta.

LEARN barber trade We teach in half the time of other colleges. Complete course and tools for graduates. Write for catalog. Atlanta Barber College, 10 E. Mitchell street.

PILOT KNOB SANITARIUM, Lithonia, Ga.
Apply to J. Jones, Superintendent.

MEN above 18; note our 25c massage 1526 at 40 Exchange place, Rochester, N. Y. Best location, 4 time limit gets the best.

RAILWAY POSTAL CLERKS WANTED—$75.00 month. Life job. Write immediately for free list. Franklin Institute, Dept. 36 M, Rochester, N. Y.

YOU NOW have steady government railway mail clerk position; $75 month; examinations everywhere; preparation free. Address "Mail Clerk," Box 321, Denver, Colorado.

AN EXCELLENT opportunity for a man with $100 to $500 cash to secure a permanent and profitable position with a reliable concern. Address "Opportunity," Box 1, Journal.

WANTED—Men to learn barber trade; position guaranteed; tools given; wages while learning; expenses paid; illustrated catalogue free. Moler Barber College, Nashville, Atlanta, Augusta

POULTRY, PIGEONS AND LIVE STOCK

SEED, PET STOCK, SUPPLIES — SEED, PET STOCK, SUPPLIES

H. G. HASTINGS & CO.

SEEDS, PLANTS AND POULTRY SUPPLIES.
BELL PHONES, MAIN 2585, MAIN 3982; ATLANTA 2986. 146 WEST MITCHELL ST.
WE CAN SUPPLY you daily with fresh vegetable and flowering plants, if not convenient for you to call at our store, just phone us your orders and they will receive our same prompt attention.
BULBS THAT SHOULD BE STARTED NOW—Sago Palms, cannas, gladiolus, dahlias and tuberoses.
FOR A BEAUTIFUL LAWN try Hastings' Evergreen Lawn Mixture. This Mixture is especially adapted so as to stay green summer and winter, and when sown in well prepared soil will produce a velvety lawn. Per pound, 25c; 4 pounds, $1.25; 14 pounds, $2.50.
POTTING POTS, fern pans, pot saucers and plant tubs.
EVERGREENWORTH PLANT TABLETS, are fine for ferns, palms, and all other pot plants that are not blooming yellow and are not growing off fast. No trouble to use, just mix in water and feed right, and results will astonish you. 50 cent and $2 cents a box.
STAR BRAND SHEEP MANURE is what you need for your lawn and garden, also for flowers. Put up 100 pound bags only. Price $1.50 per bag.

SEEDS — SEEDS

"ESCO" SCRATCH FEED 100 LBS. $2.25

This is considered by many of the largest feeders as being the cleanest and best Scratch Feed they ever used. Always Fresh and Clean. No lint. $1.125; 10 lbs. 25c.

SAGINAW PIGEON FEED

WE HAVE just received a shipment of this noted Feed. Phone us your order, and get the best. Per 100 lbs., $2.50.

EVERETT SEED CO.

Phone M. 466. Atlanta 500. 20 W. ALABAMA ST.

RHODE ISLAND REDS

RHODE ISLAND REDS EXCLUSIVELY—Eggs per 15, $1.50; per 30, $2.50; per 100, $5. Baby chicks, eggs from selected breeders; pigeons. Prize winning, profitable egg mas. Mrs. T. Calloway, Washington, Ga.

ANCONAS

MRS. S. C. Slatted Anconas. The best breds to lay, win and pay. My Anconas have won wherever shown. Pedigreed. Second and Hemperle strain eggs $3.00 per 15. J. T. Lee, Scarbrorough, S. C.

GAMES

THE FAMOUS GEORGIA SHAWLNECK GAMES. The most beautiful. The best. Eggs and eggs for hatching. Satisfaction guaranteed. Write for prices. L. B. Robson, Lenox Manor, Atlanta, Ga.

MISCELLANEOUS

FOR SALE—M. Bronze turkey and White Chinese geese. Prize winning stock. Mrs. Curtis Lafayette, Ga.

DOGS

COLLIE PUPPIES—Registered, $10 to $25. Mayer Farm, R. F. D. 1. Phone 27-J Decatur.

EGGS

S. C. WHITE LEGHORN—Buff Orpington and R. I. Red eggs $1.00 per setting. Main 3588. 126 Forrest avenue.

EGGS—Six White Plymouth Rock eggs, $1 per setting. 20 W. Alabama st.

FOR results use Journal Want.

MONEY TO LOAN

WHEN YOU WANT TO BORROW MONEY $25.00 OR MORE

WE WILL LOAN YOU JUST WHAT YOU NEED.
On Furniture, Pianos, Etc.
Our company has set out to render a practical service to borrowers, loaning money at reasonable rates on a repayment plan that is not profitable and reasonable, guaranteeing to help the needy without a scruple and confining its transactions of this kind.

CITIZENS LOAN CO.,

ROOM 5, MAIN ST. STRONG BLDG.
4134 PETERS BLDG.
7 Peachtree, Corner Viaduct.

THE PRUDENTIAL INSURANCE CO.

IS NOW accepting loans on high class Atlanta property at 5 1-2, and 6 1-2 per cent. Prompt and courteous attention.

CHAS. H. BLACK,

Real Estate Loan Agent
200-211 Empire Building.
Phone Ivy 111.

MONEY TO LOAN

WE have a good deal of home funds that we can place promptly. Can lend on 5 years straight, or monthly payment plan. Also money for purchase money notes. Foster & Robson, 11 Edgewood avenue.

MONEY TO LOAN.

WE CAN make prompt loans at lowest interest rates on high class Atlanta residence or store property.

DUNSON & GAY
49 Trust Co. of Georgia Bldg.

MONEY

WE HAVE some special funds on hand to loan in amounts of two, three and four thousand dollars at 5, 7 and 8 per cent. Call on real estate mortgage loans of high character only.

TURMAN & CALHOUN

REGENCY FLOOR EMPIRE.

WANTED—AT ONCE, $10,000 WORTH OF

Second mortgage notes. No delay. Call Hatcher Insurance Agency.

I HAVE a local client that has twenty-five to fifty thousand dollars, I wish to place it out to loan, and will buy second mortgage, or first-class real estate mortgages, purchase money notes. Would consider good loans anywhere in the South. Address "Client," care Atlanta National Bank building, phone Main 5000.

$50,000 Home Funds

TO LOAN on Atlanta homes at 6 per cent. Limited money for business property at lowest rate. See us before you sell. R. W. Carter & S. Road street.

United States Mortgage & Trust Company of New York

Has made Representative for making loans on real estate. 7-8-9 six half % higher.

MONEY TO LOAN—At 6, 7, 8 per cent, on Atlanta homes in sums of $1,000 to $2,000, or on store property in any amount. Jas. A. Anderson & Co., 409 Equitable Bldg.

THE ATLANTA INVESTMENT COMPANY, Reasonable Concern Making Loans
Negotiating Real Estate Securities.
817-818 Century Bldg.

WANTED—MONEY FOR SALARIED PEOPLE, and others upon their own names; cheap rates; easy payments; confidential. Scott & Reed, 1021 Empire Bldg.

AARON HAAS SON & HOWELL
Loans, Bonds, Stocks. We buy purchase money notes. Phone Ivy 5019. Candler Bldg.

$5,000 LOCAL MONEY at 8 per cent to loan on first mortgage real estate. Apply at once to T. H. Martin Realty Co., 807 Peters Bldg.

MORTGAGE LOANS made on first-class improved Atlanta real estate. "Get in touch with us." Grannis Realty Co., 704 Fitzhugh Bldg.

CLIENTS have funds for loan on improved property in or near Atlanta. J. E. Van Valkenburg, 819 Equitable Bldg.

FARM LOANS—Placed in any amount on improved farm lands in Georgia. The Southern Mortgage Co., Gould Bldg.

(CONTINUED IN NEXT COLUMN.)

AUCTION SALES

AT AUCTION.

A FINE LOT OF HOUSEHOLD FURNITURE FROM STORAGE, FORMERLY OF 209 WASHINGTON STREET AND OWNED BY MR. L. J. TROUNSTINE. THESE GOODS ARE OF THE FINEST KIND AND CONSIST OF MODERN AND ANTIQUE HOUSE FURNISHINGS. THIS LOT INCLUDES A SOLID MAHOGANY BED ROOM SUIT, COST $400, GAS RANGE, KITCHEN CABINET, COST $65, DAVENPORT, BOOKCASE, SOLID MAHOGANY LIBRARY SUIT, COST $300, MAHOGANY DINING SUIT, COUCH, REFRIGERATOR, WARDROBE, BRASS BEDS, CHINA, BRIC-A-BRAC, ART SQUARES, CURTAINS, LINOLEUMS, ETC., TUESDAY, MAY 5, AT 12 E. MITCHELL ST. OPEN FOR INSPECTION ALL DAY MONDAY.

COMMENCING at 10 a. m., Tuesday, we will offer to the highest bidder one of the finest lots of modern and antique household furnishings ever offered at auction in the city. These goods are from private homes and were used by Mr. J. L. Trounstine, of 209 Washington street. This consists of a solid mahogany bed room suite, dressing chiffonier, dressing table and twin brass beds complete. Suite cost $400, gas range cost $65, an all metal kitchen cabinet cost $65, solid mahogany mirror, door, set-writer, cost $100, mahogany china cabinet, solid couch, mahogany lady's writing desk and chair, antique rocking chair, chairs, electric lamp, solid mahogany dining suit, including buffet, china cabinet, table and set of chairs, solid mahogany library suit, including two large armchairs and settee, oval table suite, cost $800, enameled lined refrigerator, elegant lot of rockers suitable for the parlor, reception hall and library, leather couch, Pullman davenport, solid mahogany music cabinet, oak bookcase, iron beds, fifteen feet of mattresses, National springs, feather pillows, cane rockers and settees, quarter-cut oak dining table, 54-inch top Circassian walnut writing desk, early English table, bird's-eye maple, reception hall suite, oak mirror, door wardrobe, Arlington refrigerator, 42 inches wide, china, large curtains and many other things too numerous to mention. If you are in the market for any household furniture it will pay you to attend this sale. These goods are in perfect condition, having been used less than one year. Sale Tuesday, May 5. Open for inspection all day Monday.

CENTRAL AUCTION CO., 12 E. Mitchell St.

CENTRAL AUCTION CO., 12 E. Mitchell St., buys and sells everything. Regular auction Tuesday and Friday. Bell phones Main 2423.

FOR RENT—ROOMS

Unfurnished

ONE nice unfurnished room, good location, 10 minutes' walk from city, strictly private family. Young lady or couple only. Apply 260 Central avenue.

TWO unfurnished light housekeeping rooms, private family, separate entrance, car service. Private family; can see any time. 1 Highland ave., Ad. 1202.

SIX unfurnished rooms; large, well ventilated; on choice residence street in Decatur, one-half block car line; city conveniences. Phone Decatur 233.

FOR RENT—Two large rooms and one small one, on Main street in College Park, for private home. References exchanged. Ty 928.

THREE unfurnished rooms for light housekeeping; all conveniences. 178 Whitehall.

THREE large connecting housekeeping rooms, 31 Rawson, near in; prefer family without children. Call 79 West Baker street.

ON CAMPBELLTON AVE.—4 upstairs housekeeping rooms. Hall, porch, private bath, back stairs. To adults. Atlanta Phone 8316.

THREE large connecting rooms, sink in kitchen, all conveniences, vacant now. Call Main 4297-J. 504 Gordon street.

TWO nice rooms with pantry. Can be used for light housekeeping. Also one large single room. 31 East Harris st.

THREE large airy rooms, private bath, to couple or adults. References exchanged. 60 Crumley street. M. 2419-J.

TWO or three unfurnished rooms for light housekeeping. 171 Woodward avenue, just off Washington street.

FOUR rooms with large hall, bit and cold water. Gas and electric lights. 57 Boulevard Terrace. M. 4729-L.

FOR RENT—Six-room, unfurnished apartment. Possession June 1. Every convenience. Phone Ivy 6190-J.

TWO or three rooms for rent to couple only; all conveniences. 18 High st. Stewart ave, car line.

FOR RENT—Three desirable rooms for housekeeping; modern conveniences. Phone West 1006-J.

3 OR 4 unfurnished rooms, near in, all conveniences. 50 Gilmore st. 615 2nd ward.

TWO or three connecting rooms, private bath, large front porch. 246 Woodward avenue.

FURNISHED—Three nice light housekeeping rooms. Reasonable. 249 S. Pryor street.

THREE ROOMS for rent, private bathroom, every convenience. 87 Moreland avenue.

FOR RENT—Three rooms, sink, bath, private entrance Cherokee avenue. M. 4586-L.

UNFURNISHED—One front room with kitchenette, if desired. 85 West Baker street.

FOR RENT—Three unfurnished rooms and kitchenette. 294 Ira st. Phone West 1006-J.

THREE nice rooms, just off S. Pryor; conveniences. 196 Crumley st. M. 2248-J.

THREE unfurnished connecting rooms, 127 Washington street. Main 3746.

FOR ADULTS, three rooms, with owner. East Pine street. Phone Ivy 3825-J.

FOR RENT—Three unfurnished rooms, all conveniences. 158 Lee st. W. 776.

ONE unfurnished room. 66 West Lindsa street. Phone Ivy 6058-L.

Furnished

ATTENTION, SHRINERS!

CAN accommodate four Shriners with nicely furnished, close in rooms with all conveniences. W. C. Harper, 529 W. Peachtree St., Bell phone Ivy 4080.

CAN accommodate two Shriners in cool, east front room, nicely furnished and in best north side section. Meals if desired. 71 W. Fifteenth St., Phone Ivy 7099-J.

SHRINERS

TWO lovely furnished rooms, corner Peachtree and Fourteenth streets. Cars every five minutes. Phone Ivy 2361 or write and reserve rooms. P. O. Box 1578, Atlanta, Ga.

(CONTINUED IN NEXT COLUMN.)

SHOPS YOU OUGHT TO KNOW

DESIGNED TO PLACE BEFORE THE PUBLIC THE MERCHANDISE, CRAFTSMANSHIP AND SPECIAL SERVICE OFFERED BY THE EXCLUSIVE SHOPS AND SPECIALTY STORES NOT USUALLY ADVERTISED.

Auctioneers.

JACOBS' AUCTION CO.
FURNITURE, household goods, office fixtures and in fact, everything you want.
146 WEST MITCHELL ST.
Near Kimball House. Bell phone 1434. Atlanta 2295.

Abstract and Title Insurance.

ATLANTA TITLE GUARANTEE CO., ground floor Equitable bldg. Bell phone Main 5459.

A Minute Messenger.

MILLER'S Phone 23 or Ivy 4872. Always On The Minute.

Banks.

AMERICAN NATIONAL BANK.
Alabama and Broad Streets.
Capital and Surplus $1,200,000.
Oldest Banking Department in the City.

FOURTH NATIONAL BANK OF ATLANTA.
Cash capital $600,000.00; surplus $800,000.00.

Books and Stationery.

COLE BOOK AND ART CO.,
85 Whitehall. Main 482.

Carpet Cleaning.

W. M. COX cleans Oriental Rugs like new; does furniture repairing and upholstering. Curtains laundered. 145 Auburn Ave. I. 3133-J.

Contracting Plumbing.

MONEY saved by buying your plumbing materials of
PICKERT PLUMBING CO.
We sell everything needed in the plumbing line. Contracting given to repair work. 14½ East Hunter street. 589 both phones.

Coal Tar Products.

ALL COAL TAR products. Atlanta Gas Light Company. Phone Main 5000.

Dolls.

ATLANTA DOLL HOSPITAL—Dolls mended. All parts furnished. Phone Ivy 4203.

Dry Cleaning.

IMPERIAL CLEANING AND DYEING CO. 372 Peachtree. Phone Ivy 3534, 3536, Atlanta 1286. Specialists in cleaning suits, dresses, gloves, hats, rugs, etc.

Fly Screens.

FLY SCREENS. PRICE & THOMAS.
FLY SCREENS. PRICE & THOMAS.
FLY SCREENS. PRICE & THOMAS.
FLY SCREENS. PRICE & THOMAS.
Office and Showroom, 8 Pryor. Ivy 4203.

Furniture Repairing.

FURNITURE BOUGHT, sold and exchanged, upholstering, refinishing and mirror resilvering, painting, tinting and interior Finishing. Agents for Everlasting chairs. ESTES BROS., 321 EDGEWOOD AVENUE. Main 3000.

Furniture Bought and Sold.

CASH will buy $1 for 50c at our store. Southern Wreckage & Supply Co., 70 Forsyth St.

House Moving.

W. C. PEASE MOVES houses. All. Fourth National Bank. Ivy 995. M. 1616. 417

Jewelry.

A. HOLZMAN, 24 S. Broad st. Watch and Jewelry repairing.

Master Plumbers.

DAVID W. YARBROUGH
PHONE Ivy 493. 30 EQUITABLE PLACE.

Mattresses Renovated, Upholstering.

D. A. CASSELL, FORMER BARNETTE, CLEBURN AVE. Ivy 7330-J.

Moving Van

PERRY HUDSON, 46 Spring st. Ivy 7088-J. Atl. 126. Furniture packed promptly.

Multigraphing.

LETTERS MULTIGRAPHED
CIRCULARS ADDRESSED, MATCH ENVELOPES ADDRESSED.
EAGLE MULTIGRAPHING CO.,
203-4 Austell Bldg. Main 1158.

New Rubber Tires.

PUT on your baby's carriage. Repairing. Robt. Mitchell. Ivy 5277. 228 Edgewood ave.

Old Hats Made New.

OLD HATS made new; satisfaction guaranteed. Mail orders given special attention. A. CAMPBELL HATTERS, 20 E. Hunter St.

Pictures and Frames.

COLE BOOK AND ART CO.,
85 Whitehall. Main 482.

Plumbing.

WANTED—J. B. Bowen's friends to know that he has moved his plumbing business at 107 S. Forsyth st. Number of phone changed to Main 2256, which is not in the book.

FOR RENT—ROOMS

Furnished

THE PICKWICK
NEW TEN-STORY AND FIREPROOF.
STEAM-HEATED rooms with connecting baths. Convenient shower baths on each floor. Ty Fairlie St., Courtland and Forrest Aves.

ONE nice, cool, completely furnished room on north side, with bath adjoining, hot and cold water, electric light, gas stove; private home, near Piedmont Park; unusually adapted for single gentleman; a bargain and worth it; on Highth street. Phone Ivy 7778.

NEWLY FURNISHED, two rooms, kitchenette and bath; hot water, electric lights, gas, steam heat, strictly first-class. Apply apartment 3, Lawrence apartments, 52 W. Peachtree place, ask for Mr. Turner.

THE ADOLF
SPLENDIDLY furnished rooms for men, steam heat and bath. 10½ East Harris street.

ELEGANTLY furnished front room, in private family, for one or two gentlemen. One block off Peachtree. Fifteen minutes' walk from Peachtree. Phone Ivy 6096.

LARGE front room, private bath, two beds; also front room, two beds, without bath. Rates reasonable. 455 Courtland. Within five blocks of Masonic temple.

TWO LARGE furnished rooms for light housekeeping. One bed room and large combination dining room and kitchen, $5 per week. 200 S. Forsyth st.

ONE large room, suitable for three young men, two meals, breakfast and 6 o'clock dinner; rates reasonable. 358 Spring. Phone Ivy 2863-J.

TWO EXCELLENTLY furnished rooms, bright and convenient, to everything, in private home; modern conveniences. Ivy 4626.

TWO elegantly furnished connecting front rooms complete for housekeeping. Electric light. 700 contracting bath; sink. 290 Washington.

FOR RENT—Nice furnished rooms, hot and cold bath, good neighborhood, rates reasonable. Distance, 310 Capitol ave. Phone West 1006-J.

NEWLY FURNISHED room, close in, one door of Peachtree; gentlemen preferred. 141 Cuthbert street. Ivy 5892-J.

SHRINERS.
500 PEACHTREE ST.—Attractive double and single rooms; reasonable. Ivy 7262-J.

SHRINERS.
500 PEACHTREE ST.—Attractive double and single rooms; all conveniences. Ivy 7262-J.

FOR RENT—Furnished, 9 rooms, kitchenette and bath. Phone and all conveniences; near Grant Park. Call Main 4086-J.

FOUR Shriners can be accommodated at 399 Courtland avenue, one block from Peachtree, near in. Ivy 248-J.

NICELY furnished front, upstairs bedroom, for young men or business couple. Phone West 376-J.

NICELY furnished room in private family, one door of W. Peachtree. 78 W. Fifth street. Ivy 6354-L.

THREE furnished rooms. Young men or can accommodate Shriners. With or without board. Ivy 685-J.

NICELY furnished bed room, kitchen with sink; electric lights, all conveniences. 521-B South Pryor st.

ROOM to lady or elderly gentleman; references exchanged. Call after 7 p. m. 58 Currier.

TWO or three furnished rooms for light housekeeping. North Side. Private home. Ivy 1037-L.

(CONTINUED IN NEXT COLUMN.)

FOR RENT—ROOMS

Furnished

FURNISHED rooms for light housekeeping or sleeping purposes. Apply 158 Washington street.

NEWLY furnished front room in private family, for gentleman. 19 Harris street. Ty 8257.

THREE furnished rooms. Private bath, hot water. 818 Washington street. Couple only.

NICELY furnished room for gentlemen, all conveniences, close in. 30 Forrest ave. Ivy 8054.

LARGE, nicely furnished room with couple; every convenience. Winturn Court Apt. M. 2145.

SHRINERS—Nicely furnished rooms, also sleeping porch. Close in. 220 Ivy st.

TWO connecting front rooms, near bath, meals if desired. 164 Forrest ave. Ivy 8054.

NICELY furnished room, modern conveniences; rates reasonable. 168 W. Alexander street.

FURNISHED room for gentleman; every conveniences. Apt. 2, 21 E. W. Cain.

NICELY furnished rooms, also suite for light housekeeping. 25 West Peachtree place.

NICELY furnished room, all conveniences. Apply 52 East Cain street. Apartment 8.

THREE furnished rooms, private bath, hot water. 518 Washington. Couple only.

LARGE, attractive rooms, private bath, good home cooking. 404 Spring. Ivy 8042.

FURNISHED room, close in, couple, or light housekeeping. 222 Central ave.

NICELY furnished rooms for two Shriners at 52-A Courtland st. Ivy 6096.

FURNISHED room, private bath, Corinthian Apt. Phone 1. 5028; night 1. 6294-L.

TWO nicely furnished rooms, close in, convenient. 71 Whitehall or Whitehall.

YOUNG MEN roomers wanted within walking distance. 310 Capitol ave. M. 4624-L.

NICELY furnished bed rooms, all conveniences. 205 Whitehall. Phone Main 3706-J.

NICELY furnished room or entire 9-room furnished house. 74 Fairlie. Phone Ivy 6096.

TO GENTLEMEN—Room in private family. Peachtree place. Garage. 1. 2978-J.

FOR RENT—One furnished or unfurnished room. 158 Forrest ave. Phone 1-126-J.

TWO nicely furnished rooms; good location; close in. 70½ Brotherton street.

NICELY furnished room, couple each walking distance. 422 Whitehall.

FURNISHED room for couple or two business ladies. 5 Cooper street.

ROOMS for eight Shriners, 75c per night; meals, 50c; close in. 33 East Fair.

ONE nicely furnished room, just off South Pryor. 150 Crumley street.

ELEGANTLY furnished room at entrance of Grant Park. M. 3826-J.

TWO nicely furnished rooms for four Shriners. 15 Cooper street.

TWO rooms and kitchenette, sleeping porch. Call Ivy 8016-J.

NICELY furnished rooms and good table board. 170 Ivy street.

HOUSEKEEPING ROOMS, HOT BATH. 48 EAST FAIR.

BLOCK of Peachtree, nicely furnished room. Ivy 8078-J.

Furnished or Unfurnished

FOR RENT—Two furnished or unfurnished rooms in private home. Electricity, hot and cold bath. Prefer settled lady or couple. Phone West 908.

FOR RENT—HOUSES

Unfurnished

FOR RENT—In College Park, nice five-room, new house. Water and lights, on main street. Will give lease if balance of the year at $12.50. Call Ivy 8337.

18 SIMPSON STREET—A splendid ten-room house, usual conveniences, half block off Peachtree. Let us show you it. Rent, $40.00.
CHAS. F. GLOVER REALTY CO.,
2 1-2 Wanton St.

102 IVY ST.

20 ROOMS, and close in, for a rooming and boarding house this cannot be beat.
FITZHUGH KNOX.
Candler Bldg.—Ivy 4446.

FIVE-ROOM COTTAGE—No. 190 Plum street, corner Third street, 5 rooms, bath, bath and large front porch, $20 per month; also 63 Cherry street, 5-room cottage, vacant June 15, $20 per month; No. 406 Williams street, two-story, 8 rooms, east front, large lot, $50 per month. Apply Gulf Refining Co.

FOR RENT

58 EAST HARRIS, 6 rooms $32.00
271 WHITEHALL, 6 rooms 37.50
17 Evans st., West End, 6 rooms 22.00
Apply to
T. M. BALLARD,
318 Fourth National Bank.

$12.00 PER MONTH—Five-room cottage, newly covered, newly tinted and newly painted; new toilet and bath; about 100 yards of Marietta street car line, very suitable for railroad man. Ware & Harper M. 1706. 724-725 Atlanta National Bank building.

$50 PER MONTH—Nine-room house, best part of Forrest avenue, to acceptable party only; newly papered and newly painted inside, gas and electricity. This is a very cheap rental. Ware & Harper. Main 1706. 724-725 Atlanta National Bank building.

FOR RENT—On corner Lee and Temple, College Park, bungalow, 5 rooms, cistern, lot 100x190; nice shade trees, electric lights and good well of water. Phone East 2035.

GET OUR weekly rent bulletin. We move tenants renting $12.50 houses and up FREE. See notice. John J. Woodside, The Renting Agent, 12 Auburn avenue.

OUR WEEKLY RENT LIST gives full description of everything for rent. Call for one or let us mail it to you. Forrest & George Adair.

SEVEN-ROOM house, unfurnished, close in, central, on car line, hot and cold water, bath and electric lights. Phone East Point 386.

Shoe Repairing.

SHOE RENTING 2 Auburn Ave. 2250
Work called for and delivered. Atlanta 1498.

Store and Office Fixtures.

E. Y. CROCKETT 180 S. Pryor St. M. 1616. 417
All kinds of carpenter work and painting.

Stoves and Ranges.

DAN THE FIXER
REPAIRING of all kinds of stoves, chimneys sweep, grates reset. No. 1 East Mitchell. Main 2690.

Stove Doctor.

THE STOVE DOCTOR
REPAIRS for all makes of stoves and ranges. M. 1460, 61 South Pryor street.

Trunks and Suit Cases.

MANUFACTURERS, Retailers and Repairers of all kinds suitcase. Rosenfeld & Attenheimer, 48 Peachtree. Main 1576, Atlanta 2584.

Trunk Repairing.

TRUNK, Leather and Suitcase Co. Cate Makers. Repairing a specialty. 9 Peters Street. Main 1764.

Umbrellas—Wholesale and Retail

UMBRELLAS Try "Taylor Made" Umbrellas. No charge for repairs. Phone M. 3748. Taylor Umbrella Co., 5 Viaduct Place.

Umbrellas and Parasols (Mfg.)

HARRIS MFG. CO., 37 Peachtree. Main 8100. Fine handles, repairing and recovering a specialty.

Wall Paper and Interior Decorations.

PIEDMONT WALL PAPER CO.,
83 Auburn Ave. Both Phones.

Wall Paper.

ATLANTA Co. AND 10c WALL PAPER CO., 107 Whitehall, below Hunter. Phone M. 4. All new stock, lowest estimates furnished; samples sent anywhere. Ivy 2599.

Wall Paper and Decorations.

FRIDDELL BROS., 107 N. Fryor st., opp. Candler bldg. House painting a specialty. Ivy 459.

Watch Repairing.

YE OLD CLOCK SHOP
WATCHES cleaned and guaranteed one year, 75c. Clocks, 50c. Work called for and delivered. Graham, at Allen Pierce's, 40 Marietta st. Ivy 6944.

Window and House Cleaning.

NATIONAL WINDOW CLEANING CO., office 47 E. Hunter st. Main 1175, Atlanta 1051.

FOR RENT—APARTMENTS

Unfurnished

EUCLID APTS. 1 ROMAN PARK. Ideal location; one three-room apartment, modern, wall bed, wall safe. Ivy 6000.

FITZHUGH KNOX CANDLER BUILDING

APARTMENTS

ONE three, and one four-room apt., steam heat, hot water, electricity. Parking furnished if desired. 142 East 8th st. Ivy 8034.

BEAUTIFUL small Myrtle street apartment. Attractively arranged. Large, airy porches. Ideal location. Phone Ivy 8022.

FIRST floor apartment of 4 unfurnished rooms for rent; private bath and sink. Owner, Box 4, care Journal.

FOR RENT—Six-room apartment, 18 East avenue. A. W. Farlinger, 304 N. Boulevard.

LOWER flat, four rooms, reception hall. Private bath, hot water. 227 Central avenue.

TO ADULTS—Modern three apartments, second floor, $60. 18 W. Peachtree. Apply Apt. 1.

MODERN five-room apartment, nice neighborhood. Call 57 Boulevard Terrace, Apt. A.

Furnished

FURNISHED apartment for rent, beautiful surroundings, second floor on north side, with every possible convenience. In private new home, corner of Eighth street, two rooms and kitchenette, private bath. Must be seen to be appreciated, near Piedmont Park. Price $35 for the summer. Phone Ivy 7739.

TWO-ROOM apartment, in Francis, 825 Peachtree, corner of Ivy, consisting of living room, bedroom, bath, kitchenette, screened veranda. Will sublet until September 1st. Privilege of renewal. All new south furnished; electric service, electric lights and all conveniences. Phone Ivy 7088.

A "BENNETT" apartment for rent, 3 or 4 summer months; 5 rooms, attractively furnished. Beautiful front and back porches, overlooking Myrtle st., $60.00. Phone Ivy 4462.

ATTRACTIVE, modern three room upper floor flat for summer months, to adults only. Best north Side location. Call Ivy 3174.

Furnished or Unfurnished

FOR RENT—In Garden street, completely furnished or unfurnished, every convenience. Phone W. 1025.

FOR RENT IN NEW YORK.

Furnished Apartments.

ATTRACTIVE apartment, furnished, two rooms, bath, kitchenette, four months, roof promenade. Clara MacChesney, Hotel Chelsea, New York.

FOR RENT—DESK SPACE

GENTLEMAN can secure desirable desk room with use of phone at 507 Peters bldg. Phone M. 2941.

FOR SALE—FARMS

202½ ACRES in Telfair county, 4-horse farm cleared, with house and barn, 5 miles from railroad; good farm land; 1,000 acres on Oconee river, 100 acres cleared, 2 houses; 400 acres good Hazelnut upland, 500 acres in White Oak swamp with cabebrakes under wire grass. Ideal for stock farms. Good price with terms. Some other good farms under cultivation. Stock and implements go with farm. Prices right, terms reasonable. Another large farm, good proposition for colonizing. Address Farms, Box 180, care Journal.

FOUR ACRES on two railroads and car line, near Atlanta. Modern home and outbuildings, in fine shape. Land is all in cultivation under plow or planted in truck. High-class homes all around and more being built. Will subdivide splendidly into truck and chicken farms and railroad lots. Price $6,000. Terms. Stock and equipment. Expecting to leave Atlanta. Call Owner, Ivy 4279 or 2584.

19 ACRES dairy farm at Morrow's station on Central of Georgia railway. Fine 6-room house, barn, stock, cottage, fine pasture, running water, five acres in woods. Price $4,750. Terms. Apply Brotherton & Calhahan, East Point, Ga. Best phone S. P. 418.

ONE-HALF acre farm with four-room cottage at Mountain View, on Central of Georgia railroad, with 6 cows, 2 calves, 2 hogs, piece of fruit and a dandy suburban home. Price $1,000, half cash, balance to suit. Brotherton & Calhahan, East Point, Ga. Phone E. P. 418.

190 ACRES, 3½ miles of Roswell; 80 acres in cultivation; 6-room house, barn, stock. See J. H. Campbell, Roswell, Ga., R. F. D. No. 31.

FARMS FOR SALE—Near Fort Valley; will exchange for Atlanta property. J. T. Kimbrough, 409 Atlanta National Bank bldg.

IF INTERESTED in Georgia farm lands, any size tract you want, see Thomas, Ga.

WANTED—FARMS

WANTED—To buy from owner, tract of land suitable for cattle raising. C. M. McAfee, 628 Walnut street, Cincinnati, Ohio.

REAL ESTATE—Sale or Exchange

MODERN and new 6-room bungalow in Kirkwood for sale or exchange; would consider good land or car or vacant lot. Owner, Address 822 Candler building. Owner. Phone A. 8167.

DON'T FAIL TO READ THE JOURNAL'S REAL ESTATE COLUMNS. EITHER BUYER OR SELLER SHOULD CONSULT THEM DAILY.

FOR RENT—STORES.

NO. 165 PEACHTREE STREET FOR RENT

THIS STORE is prominently located, facing Forsyth street where it intersects Peachtree, adjoins the Grand Opera House, Aragon Hotel and directly across from the new Winecoff Hotel. It affords a splendid opportunity for opening a first-class retail business of any character. Price $170.00.

FORREST & GEORGE ADAIR

FOR RENT—OFFICES

AN OFFICE in the HURT BUILDING

Affords:

SPECIAL arrangement
EVERY convenience,
REASONABLE rates,
VENTILATION perfect,
IN CENTER of city,
CLEANLINESS unsurpassed,
EVERYTHING modern.

Apply at 1110 Hurt Bldg.
Or Phone Ivy 7200

FOR RENT—OFFICES

TO LEASE—THREE DESIRABLE OUTSIDE CONNECTING OFFICES IN HURT BUILDING, SEPARATELY OR ENTIRE SUITE. ATTRACTIVE PRICE. ADDRESS "H. N. J.," BOX 53, CARE JOURNAL.

FOR RENT—STORES

215 PEACHTREE ST.

STORE ROOM, size 20x80, right in the business section, the best location for any line, let us show you this.
FITZHUGH KNOX.
Candler Bldg.—Ivy 4446.

FOUR fine new stores and lofts at 134, 136, 138 and 140 Whitehall street; also 60. W. Broad; also 61 E. Alabama street. Geo. W. Scipio, 19 Edgewood. Both phones 203.

BY OWNER, brick store, 546 Marietta street, 4 rooms above; railroad frontage. Ty 2825-L.

WANTED—ROOMS

Unfurnished

WANTED—Two rooms, unfurnished. Must be in suburbs and country-like surroundings. Answer by letter. Reference exchanged. Address Y. B., Box 9, care Journal.

Furnished

WANTED—In quiet private home, on car line, two bed rooms and kitchenette, completely furnished, with use of bath and parlor, north side preferred and place nearby meals if convenient; references exchanged. Ivy 7393.

PERUSE carefully "Lost and Found" classification.

FOR SALE—REAL ESTATE

HIGH-CLASS HOMES

...MARTLE street, between Fourth street and Ponce de Leon avenue, we offer an 8-room bungalow, for $7,500. Hardwood floors throughout; bath and is steam heated. Size of lot 43x...0 feet.

...N WEST FORTIETH street, between the Peachtrees, on lot 50x175 feet, we offer an 8-room home for $11,000.

...HST beyond Seventeenth street, on W. Peachtree street, we offer a 9-room 2½ story home, 2 baths, heater, for $15,000. This lot is 50ft. 200 feet.

BETWEEN the Peachtrees, on East Third street, we offer a corner investment, on lot 50x160 feet. Price $9,000.

YOU are, of course, familiar with the desirability of the neighborhood in which the above four homes are located, so if you want the best, let us show you these places.

FORREST & GEORGE ADAIR

AUCTIONEERS.

FUNDS ON HAND FOR IMMEDIATE DISPOSAL.

SPRING STREET

Price $4,950.

Rents $600 year.

Terms: $750 cash, balance as you like it.

This is $50 foot under established market value.

It is paying 12 per cent.

It will make you money.

"ASK MR. BABBAGE"

1109-10 Empire Bldg.,

Ivy 1561.

FOR EXCHANGE—REAL ESTATE

1140 ACRES of prolific, well improved farm land in Hawkinsville county. Splendid factory site on Whitehall street. Beautiful modern house on North Boulevard. 285½ acres on Fair street, at city limits. 200 acres in Dodge county, near Eastman. 3000 acres improved land in Floyd county, 21½ miles of Rome. 8,500 acres in Berrien county. Will sell or exchange any of the above for property in Atlanta or nearby towns. Call or write F. J. Cohen, 51 Peters building, Atlanta.

WILL exchange 400-acre improved farm in Stewart county, also a good six-room house in Atlanta with no encumbrance, for improved farm within 30 miles of Atlanta. Will pay difference if any. L. Glassman, 90 Whitehall street, Atlanta.

NICE 5-room, 2-story house, will exchange for vacant lot. Address acreage or vacant property, Phone M. 2041, or call at 507 Peters bldg.

A REAL FARM, renting for 180 bales cotton, near Dublin, to exchange for Atlanta property. "Farmer," Box 96, care Journal.

SEVERAL, also lots, north side, will trade for income property. Phone M. 2041, or call at 507 Peters bldg.

WANTED—REAL ESTATE

WANTED VACANT LOT, ANY SECTION. WANTED to exchange nice new bungalow in Virginia Park for vacant lot ready to build on in any section; must be in good location, any value or equity considered. See owner at 1293-A Empire bldg. Ivy 8337.

I HAVE $1,500 cash and two vacant lots, worth $1,500. I want to buy a home or will trade for investment on the north side. Will assume loan and give note for difference. I must be a bargain. Wilson, Box 49, Journal.

WANTED—To buy nice 5 or 6-room house with all conveniences. West End preferred. Must be new, strong terms, also cash payment wanted. Address F. H., Box 96, care Journal.

LIST your home or vacant lot with us for sale or exchange. We also have big demand for small tracts properties. Everett & Everett, 224 Brown-Randolph bldg., Ivy 1568.

OWNERS—List your property with Greene & Realty Co., Empire bldg. WE GET RESULTS.

FOR quick sale list your property with us. Porter & Swift, 1205½ Peachtree street.

WANTED—Vacant negro lot; must be a bargain. Address Lot, Box 80, care Journal.

THE JOURNAL WANTS are close to the heart interests of the people—they fairly bristle with human interest and tell of imperative demands that may be met with mutual gain.

FOR SALE—REAL ESTATE

WARE & HARPER

REAL ESTATE.

724-725 ATLANTA NATIONAL BANK BLDG., SALESMEN—J. W. Rountree, S. C. Glass and R. D. Harper.

$2,250—BIG BARGAIN in a seven-room house on Grant street, lot 50x150, to alley; all conveniences, nicely elevated, $500 cash, balance reasonable. This is one of the best buys in this section of the city.

$5,250—$2,000 CASH. Spring street bargain, eight-room, 2-story house. At the present time Spring street offers better investments for the investor of moderate means than any north side street.

$5,500—SEVEN-ROOM house on one of Atlanta's growing thoroughfares, on the west side of the city. This has a lot 100x500, with servant's house and garage, etc. Plenty of fruit and garden space. $1,000 cash. This is a good buy.

$3,100—SIX-ROOM cottage and a dandy, too, located on the north side, near Angier and Forrest avenues. All modern conveniences. A splendid little home waiting to pick up "something worth while." Terms.

$2,500—CLOSE-IN, on south side, within walking distance, we have a good nine-room, two story home that is another good buy. This property, of late months was $4,500, but for business reasons, owner wants to sell quick and has put the "proper inducement" to do so.

FOR SALE—REAL ESTATE

North Side

OR SALE—New north side seven-room bungalow, never occupied. Has hardwood floors, sun parlor, fireplace, built-in mantle and ...rola, bookcases in plate glass. Walls tinted with Keratone, a sanitary finish; servant's bath, tile showers and reading lamp. Bath room has tile floor, arranged for shower bath, medicine cabinet, plate glass shelves and towel rods. No-Tile roof, reinforced concrete porch, cement porches and steps, granite fronts and furnace heat. Has Kibong instantaneous gas water heater, heats three gallons water per minute. Street carried and every convenience. Must be seen to be appreciated. Price $5,500, easy terms. Call owner, Ivy 3967.

ELEGANT RENT PAYING INVESTMENT in four blocks of Candler building and paying nearly eleven per cent net. Property is rented at the time at $1,056 per year and improvements are new and in first-class condition. It will be a fine outcome as well as income and these kind of bargains don't turn up often, so it certainly pay you to look at this. See or phone Cliff W. Ansley, 217 Atlanta National Bank bldg. Phone Main 2882.

SPLENDID LOT IN DRUID HILLS, on easy terms, 100 feet wide and fine depth. Elegant shade, beautiful location, convenient to car line and in elegant neighborhood. It's a fine building site you can't find these out times. See Cliff W. Ansley, 217 Atlanta National Bank bldg. Phone Main 2882.

BEAUTIFUL ANSLEY PARK lot in one of the prettiest locations in the park. It is 75 feet front, level and fine shade. This is rented at the time at $1,056 per year and improvements are new and in first-class condition. It will pay this outcome as well as income and these kind of bargains don't turn up often, so it certainly pay you to look at this. See or phone Cliff W. Ansley, 217 Atlanta National Bank bldg. Phone Main 2882.

SPLENDID LOT IN DRUID HILLS, on easy terms, 100 feet wide and fine depth. Elegant shade, beautiful location, convenient to car line and in elegant neighborhood. It's a fine building site you can't find these out times. See Cliff W. Ansley, 217 Atlanta National Bank bldg. Phone Main 2882.

ELEGANT RENT PAYING INVESTMENT in four blocks of Candler building and paying nearly eleven per cent net. Property is rented at the time at $1,056 per year and improvements are new and in first-class condition. It will pay this outcome as well as income and these kind of bargains don't turn up often, so it certainly pay you to look at this. See or phone Cliff W. Ansley, 217 Atlanta National Bank bldg. Phone Main 2882.

ANSLEY PARK home, 8 rooms, sleeping porch, furnace, hardwood floors, large veranda, screened, garage, corner lot 185x150, near car and golf links. Big opportunity at $9,500.00. Terms. Mrs. M. I. Randolph, 508 Peters bldg. M. 5588.

PEACHTREE HEIGHT. Nice corner lot, sewer, water and chert on street. Price $1,300. Terms. A. J. Moss, 508 Temple Court bldg.

BIG bargain in Sutherland, fine 8-room house, worth $8,000, for $5,000, if taken quick. Terms. Address owner, P. O. Box 1891.

ATTRACTIVE home, 296 Myrtle. Small cash payment and $50 monthly. No mortgage. Well built. Ivy 2300, Ivy 6544-J.

SIX-ROOM house with stable, etc., close in, terms like rent. 105 Powers street.

SIX-ROOM bungalow, large lot. 10 Copenhill avenue. Terms like rent.

South Side

GRANT PARK SECTION—I have a nice 8-room bungalow that I will accept piano, diamond, pair of good mules, good vacant lot or exchange for smaller place as cash payment and give you easy terms on balance. If you want a bargain and have either of these things or cash see me at once. It has all the improvements, such as water, gas, tile mantel and chert, nice street and only one block from car line. You will never find that the combination again, no matter how long you wait. John D. Whitney, 1203 and 4 Empire building. Ivy 8337.

BUY ATLANTA AVE. LOTS on your own terms. Cheap prices, beautiful street, make money or build a home. Improvements down. Good locality—close in. Urgent party selling. Greenfield, Greenfield bldg. Main 1417.

I OWN a Capitol avenue house of ten rooms that cannot be duplicated for less than $5,000. The lot is 50x200, east front, well shaded and worth $3,000. Will sell for $4,000 on terms or less for half cash. Call Ivy 3884.

SIX-ROOM cottage, 91 Sydney street, near Grant Park; price $3,750. $500 cash. Rent will pay fare of rates. "H. M. Ashe & Co., 1329 Healey bldg.

$300 BUYS quity in five-room cottage, balance $20 per month, half block of Washington street, all conveniences, Allison, M. 1130.

West End

HOUSE AGAIN.

56 LEE ST., West End, pretty 6-room cottage, large front veranda, large rooms, woodwork, floors and walls newly painted, pretty bath room in white ivory, porcelain plumbing, hot and cold water, pantry washstand, cabinet, mantels, etc; lot 50x148; convenient to three car lines. See No. 56 Lee street, then make me an offer. You will get a bargain here. 1751 J. H. Salmon, owner, Ivy 1511, or West 831.

FOR SALE BY OWNER—West End, modern bungalow in Lucile park, one block from Gordon street, elevated lot 44x100 feet; six rooms (3 bedrooms), all improvements and conveniences; instantaneous water heater, new gas range, Buck coal range with water back all connected up and ready for use; best quality new shades at all windows. Price $3,300.00 on terms. Special discount for cash. "J. Owner," Box 96, care Journal.

FOR SALE, or rent, six-room bungalow, West End Park. All conveniences. A beauty. Call West 198.

WEST END home bargains. $1,500 to $5,500; terms easy. 508 Temple Court bldg.

Suburban

BEAUTIFUL BUILDING LOTS

$50 Cash and $15 a Month.

ON EMERY, Robson and Hardee streets in Kirkwood I have several lots left. They are convenient to car lines, schools and churches and improvements are down and paid for.

R. M. ABERNATHY,

Owner

320 Peters Bldg. Phone M. 3674.

FOR SALE OR RENT—Two ten-room houses in East Decatur, fronting on College avenue and Maple street, suitable for two families. Will sell or rent cheap. Good car service. Address L. C. Hardage, Decatur, Ga., Atlanta phone 294 Dec.

(CONTINUED IN NEXT COLUMN.)

FOR SALE—REAL ESTATE

NORTH SIDE BUNGALOW

IN ONE of the prettiest sections of the North Side, we have a beautiful, thoroughly artistic bungalow, on a splendid lot, 50x180 feet. This bungalow is equipped with all the conveniences necessary to a modern, comfortable home. It is splendidly constructed, both as to interior and exterior, and is as pretty a place as one could wish for. Price $6,850, on easy terms.

B. M. GRANT & CO.

GRANT BUILDING

FOR SALE—REAL ESTATE

W. A. Foster & Raymond Robson

Bell Phones 1031-1032. 11 EDGEWOOD AVE. Atlanta Phone 19881.

"IF YOU SEE IT IN OUR AD IT'S SO."

FOR SALE

FOR SALE or exchange a nice bungalow on Druid Place. A bargain. No information over phone. See Mr. Cohen.

677 ACRES in the very best farming section in south Georgia. A farm absolutely complete in every respect. Good new 8-room residence, tenant houses of two, four and five rooms each, five barns, stock sheds, etc. Owner will exchange for Atlanta income property. We can prove to you reliable statements here in Atlanta that above farm is worth what we are asking in swap. Excellent opportunity here for a money-making trade. For further particulars see Mr. Cohen.

COME and let me show you the finest eight-room bungalow on the north side. This is a "peach" of a home. Only $5,750 on terms. See Mr. Abbott.

FIRSTCLASS six-room home, on good north side corner. Streets paved and sidewalks down. Price $4,600. Easy terms.

A GOOD home on Merritta avenue of nine rooms. Elevated lot, near Piedmont avenue. Price $6,500. See Mr. Abbott.

EIGHT-ROOM, two-story house on the south side on car line, worth $4,000. Look for quick sale. Will sell for $3,600, $100 cash and $20 per month. See Mr. Abbott.

IF YOU HAVE MONEY TO LOAN, WE CAN PLACE IT.

FOR RENT—HOUSES

FOR RENT

ROCKYFORD ROAD, KIRKWOOD.

JUST three doors north of East Boulevard De-Kalb, in South Kirkwood, and within a block of the junction of East Lake, Decatur and Stone Mountain car lines, we have this comfortable little two-story, seven-room cottage. This little home is almost new, and carries all the conveniences with the exception of gas; has a nice lot and convenient to schools and churches. Price, $6.50.

25 UNCLE REMUS AVENUE.

BETWEEN Oglethorpe and Gordon and right near Lawton street, we have this attractive little bungalow of six rooms, is modern, carrying all the conveniences, such as hot and cold water, gas and electric lights, on fair sized lot, and the house is in good shape. Price, $30.00.

WE HAVE automobiles for the purpose of showing our properties, and will be glad to show you any place that we have on our list.

FOR SALE—REAL ESTATE

BURDETT REALTY CO.

413-14 EMPIRE BLDG. IVY 8161; ATL. 2099.

$6,500. ST. CHARLES AVE. Beautiful 6-room bungalow with every modern convenience. Elevated, shaded lot, 50x190 feet to alley. One of the best homes on this 80-foot boulevard. A bargain worth while. Terms.

PEACHTREE ROAD. 53 acres fronting 1,830 feet on Peachtree and about 2,000 feet on another public road, within half mile of Oglethorpe University site. Good cottage, barn, large spring and gasoline pump. Peachtree Road frontage within two miles of this tract, is selling for $50 per front foot. We can sell this for $500 per acre on easy terms.

COLLINS BROS & DAVIES

REAL ESTATE

Phone Ivy 7190 714-715 Empire Bldg.

WEST ONTARIO AVENUE—Beutiful 7-room house on lot 50x210. This is a beauty, modern in every respect. Price, $5,250, reasonable terms.

400 TERRY STREET—Negro property; 12 per cent investment. Rents for $8.60. This is gilt edge. Can sell for $200 cash and $10 a month.

MORELAND AVENUE, near Ponce de Leon—Vacant lot 45x310. Price $2,250 with satisfactory terms. This is one of the best vacant lots on the North Side.

DILLIN-MORRIS COMPANY

609-10 Atlanta National Bank Bldg. Both Phones 4234.

WE HAVE a nice little home, 5 rooms and hall, on good sized lot in West End, near Lee Street, for $2,500 on terms of $100 and $25 a month. Loan $500. Very few changes like this. Let us show it to you.

$3,500—INMAN PARK modern bungalow of six-rooms, bath, etc., paneled walls, bookcases built-in, beamed ceilings, $250 cash, $30 a month.

$4,750 WILL BUY a beautiful new 7-room, furnace heated bungalow in West End. Faces east, on lot 50x200. Ask to see this one.

$4,000—ON TERMS, a 7-room and hall, north side bungalow. Terms to suit.

14th Street (Between the Peachtrees) Elegant Nine Room Residence For Sale or Exchange

ON FOURTEENTH street, between the Peachtrees, we have an elegant nine-room house, on lot 50x150 feet; paved side street; garage in rear. This residence is up-to-date in every respect and is in a section and neighborhood unexcelled in Atlanta. Will either sell or exchange for other good property, and give or take difference. Full particulars furnished at office.

J. R. SMITH & EWING

130 Peachtree Street Phone Ivy 1513

BOULEVARD HOME

$7,500—NEAR Ponce de Leon Ave., 2-story, 10 rooms; lot 55x200. Will exchange for good store renting property. Am offered $60 per month rent for it by the year. Terms.

TURMAN & CALHOUN,

203 EMPIRE BLDG.

FOR SALE—REAL ESTATE

Suburban

TWENTY ACRES, 3 BLOCKS OF TROLLEY STATION IN CLARKSTON, 600 FEET FRONT ON TWO STREETS; CONVENIENT TO PUBLIC SCHOOL AND CHURCHES; FINE FOR SUBDIVIDING. $200 PER ACRE. ALSO 7-ROOM BUNGALOW ON LARGE SHADED LOT, ONE BLOCK OF TROLLEY STATION; HAS BATH ROOM, WATER AND SEWER AGE; WIRED FOR ELECTRIC LIGHTS; THIS WAS BUILT FOR A HOME. $4,000. ALSO 7 ACRES, NEAR SCHOOL AND TROLLEY LINE, A DANDY BUSINESS SITE. $1,000. TERMS ON ANY OF THE ABOVE. J. F. McLENDON, OWNER, CLARKSTON, GA.

FOR SALE—Several home propositions in Decatur; also residence lots on Clairmont avenue, College avenue, King's Highway and other streets. Fletcher Pearson, 422 Atlanta Nat'l Bank bldg.

HAWKINSVILLE—Large, level acre lot on Union avenue, near car line, cheap for cash or on terms. J. D. Watson, Hawkinsville. Bell phone E. Point, 282-J.

BARGAIN—3 lots in Oakhurst, on beautiful East Lake drive at DeKalb avenue. Fine for sewer. J. H. Sumner, 508 Temple Court bldg.

MODERN HOME in Decatur at sacrifice. Phone Decatur, 238.

Miscellaneous

"LET'S GO FISHING!!"

JUST FINE

TAKE YOUR CHOICE!!

$5,000—$4,000—$6,000.

THREE beautiful new bungalows, large lots, shade, fruit, water, sewerage, gas, electric, car line and national highway, highest grade Atlanta citizens for neighbors, a duplicate of Druid Hills for one-tenth the cost. Let us SHOW you my home.

JOE WALKER

Phone M. 4762. 716 Peters building.

FOR SALE—Good 6-Room Cottage—$18 per month with 7% interest.

NO CASH PAYMENT, has gas and water, in splendid white neighborhood, possibilities for big enhancements, only 1¼ miles from 5 points. You can get this home with your rent money. Price $2,500. Don't overlook this, for you will be missing a splendid opportunity.

L. L. ANDERSON & JOE D. SKINNER, Phone Main 2081.

1020 Fourth National Bank Bldg.

(CONTINUED IN NEXT COLUMN.)

FOR SALE—REAL ESTATE

Miscellaneous

LET us build you a home. We are constructing many beautiful bungalows.

We now have connected with our building department a skilled architect. Let us have your ideas and we will present plans and cost of building without expense.

WE are prepared to build any class home you desire.

F. J. and MARION HARLLEE, Builders.

320 Equitable Bldg. Main 4786.

CUT THIS OUT!!

CALL M. 1063 or drop a card to 310 Peters Bldg., for information about the nicest bungalow home on the north side. Large shady lot, 100x150; all conveniences; $4,000. Mrs. Quillian.

HOW ABOUT THIS!!

BEAUTIFUL 8-room bungalow on north side, car line; all conveniences; large lot, 100x450. Over an acre. Elegant neighborhood; $7,000. Call M. 1063—Mrs. Quillian.

TWO nice level shaded lots, 50x175 each, close to Highland avenue. If taken at once will sell cheap for cash. $575 each or $1,100 for both and will make good terms for part of it. 707 Peters Bldg. Ivy 224, care Journal.

FIVE-ROOM cottage with all conveniences, on car line and a corner lot. I will sell for $1,450 cash; rent $15 a month. It will not be no loan. R. L. D., Box 95, care Journal.

90 WINDSOR STREET—Practically new ten-room, two-story house, suitable for $7250. Price, $6,750. What better do you want? See Lester or Gilbert, 301 Candler bldg.

FOR SALE—Six-room bungalow, just off Peach, tree road; every modern convenience. Bargain, $3,800. H. M. Ashe & Co., 1329 Healey bldg.

SPLENDIDLY BUILT new six-room cottage, two blocks school and car line. All conveniences. Sacrifice sale $2,100. Main 2400.

VACANT lot 40x140 $600. $50 cash, balance $10 month. Kelly street between Milledge and Glenn. Owner M. 3501-J.

BEAUTIFUL two-story, 8-room home, on Peachtree way, $8,000. H. M. Ashe & Co., 1329 Healey bldg.

WANTED—By experienced collector, best of reference, position with renting agents. "P. O. Box 808.

WE HAVE several beautiful lots in Ansley Park. H. M. Ashe & Co., 1329 Healey bldg.

Florida

TEN acres for $400. High rolling orange and truck land, of proven value, between Coast Line and Seaboard railways, on hard road near town; $10 cash, $10 month. No interest or taxes. P. O. Box 53, Dade City, Fla.

IF IT'S to be had, Journal Wants will get it.

The Real Estate Field

Building at Forsyth and Brotherton Streets, Which Will Be Occupied by the Southern Belting Company, Will Be Five Stories—New York Theater Named for Asa G. Candler. Office Building Plans Are Being Prepared

E. L. Meyer, who represents the owners of the property at Forsyth and Brotherton streets, authorized the announcement Monday that plans were being drawn for a building to cover most of the lot.

The building will be occupied by the Southern Belting company. It will occupy a frontage of 100 feet on Forsyth street and 130 on Brotherton. It will be five stories.

Mr. Meyer said that the cost of the structure had not been determined as this would depend on whether it would be fireproof throughout or only semi-fireproof.

"CANDLER" THEATER.

Asa G. Candler, who owns a sky-scraper in New York, has had a motion picture theater named for him.

In a recent issue of the New York World is a notice of the opening of this theater as a moving picture house, and the exposition was that Mr. Candler owned it.

The theater is near Mr. Candler's sky-scraper on Forty-second street between Seventh and Eighth avenues, and the proprietors, as a compliment to Mr. Candler, named it the Candler theater.

OFFICE BUILDING PLANS.

Walker & Chase are working out the details of the plans for the office building which Reuben R. Arnold and Harvey Hill will erect on the site of the former city hall at Pryor and Hunter streets.

Mr. Walker said Monday that it would be some time before a permit would be applied for or bids would be asked for. He said, however, that the plans were being worked on. The building will cost about $150,000.

VOLUME OF TRANSFERS.

Ten bonds for title and transfers of bonds, most of them new, are included in Monday's assortment of Fulton county property transfers. Seven of the bonds represent new transactions.

There were several new warranty deeds also. The transactions were all of small ones, covering practically every section of the county.

PROPERTY TRANSFERS.

WARRANTY DEEDS.

$60,000—W. Hall Realty Co., to Charles H. Black, lot southwest corner Whalley and Trinity avenue, 50x100; April 28.

$12,000—Mrs. A. H. Collier, et al., to J. W. Goldsmith, Jr., lot east side Peachtree road, 200 feet south of Brookwood drive, 100x400; April 27.

$21,000—John M. Wright to J. K. Polk, lot southwest corner Williams Mill road and Inside avenue, 25x128; April 24.

$20,000—A. N. Sharp to same, lot southeast side Williams Mill road, 150 feet southwest of Miranda avenue, 93x100; April 24.

No consideration named—Morton Smith, et al., to Walton Realty Co., lot at corner Lucile avenue and Langhorn street, 50x175; April 22.

$4,750—Mrs. Jessie W. Todd to W. O. McDonald, lot on west side Greenforest avenue, 406 feet west of Rosser street, 77x243; April 23.

$850—Mrs. Kate Jolly to Elma B. Sterrs, No. 221 Vine street, 28x110; May 9-15.

$1,550—Carry Traylor to Mrs. Charles E. Howard, lot on Hyperion road on north line of L. 70 to L. 70, 50x975; May 1.

$7,500—Joseph Binder et al. to Mrs. L. L. Flowers, No. 622 Washington street, 50x175; April 30.

$500—Mrs. M. L. Whitaker to W. M. Baker, lot west side Selvin avenue, 98 feet from Argonne avenue, 50x154; May 2.

$22,500—W. F. Winecoff to Atlanta Metal Bed Co., lot west side Spring street, 110 feet west of Standard Oil Co., property, 87x218; April 30.

$3,100—C. H. Arnold to Mrs. Pauline Schaune, No. 72 White street, 50x125; May 1.

$1,100—Charles M. Gallmard, Sr., to F. B. Pyron, lot east side Bonaire, 470 feet south of School place, 94x181; May 1.

$1,875—W. H. Allen to Edwin R. Hass, lot south side Sherwood avenue, 180 feet east of Daniel street, 25x90; April 30.

$400—T. Marlow to A. B. Quarterman, lot southwest corner Love and Martin streets, 50x100; October 1, 1908.

$6,642—Joseph M. Brown to Greek Orthodox church of Atlanta, lot east corner Woodward avenue and Pulliman street, 147x129; May 1, 1913.

No other consideration—A. A. Merrell to Empire Trust & Safe Deposit Co., lot north-east corner Woodward avenue and Formwalt street, 45x175; April 17.

$10,000—L. L. Brooks to N. F. Guyton, lot on Ventra street, 300 feet west of S. Boulevard; April 17.

$225—Same to same, lot on Cleveedale avenue, 540 feet south of Bedford, 50x150; April 9.

$8,000—Otto F. Fell to Frank J. Graham, lot east side S. Pryor street, 200 feet south of Crumley street, 50x180; May 1.

$1,500—Percy J. Powers to J. Chester King, lot east side Spring street, 50 feet north of 12th street, 50x165; March 24.

BONDS FOR TITLE.

$8,000—J. M. Wright to A. N. Sharp, lot southeast side Williams Mill road, 191 feet northeast of Cleburn avenue, 93x100 feet. September 19, 1912.

Transferred to J. K. Polk April 24.

$13,460—E. A. Hartsock to A. F. Cravioto, lot 40 feet wide Highland avenue, 285 feet north of Smith land, 38x195 feet; June 1, 1910.

$8,000—Mrs. Estelle M. York to Mrs. Kate

FOR SALE—REAL ESTATE

We have a good two-story, seven-room house

ON NORTH side, just off Forrest avenue, that we can sell at a bargain, if sold within the next few days. The lot is good size, and the house in good shape, and the price is right. Price $3,250.00; terms.

WE ALSO have a bargain in a nine-room, two-story house on West North avenue, a little over a block from West Peachtree street, this place is an excellent place for a home or investment, and the owner is a non-resident, and will take One Thousand Dollars less than she was offered one year ago; the lot is large, being 50x190 feet to a twenty-foot alley in rear. Price $7,500. Call Whitten.

M. L. THROWER

WEST MITCHELL STREET

HAVE splendid corner at Mangum street which is carrying itself and is going to make somebody rich when the railroads spread out in this section as they will have to do some day.

LET us tell you about this.

SEMI-CENTRAL SOUTH SIDE

NORTHWEST corner of Central avenue and Garnet street, approximating 100 feet square.

This can be secured now at slightly under $400 per foot. Will look very cheap at this figure when the North Side Wholesalers spread farther out Central avenue and Fraser street.

MORTGAGES

$1681—Mrs. Della S. Gomes to Colonial Trust company, No. 402 Central avenue, 47x141 feet; May 1.

$51—Mrs. Dexter B. Ridgeway to same, No. 318 East Georgia avenue, 50x100 feet; May 2.

$577—Mrs. M. J. Cowan to same, No. 324 South Boulevard, 60x200 feet; May 2.

$1,840—Mrs. Lorne U. Flowers to Security State Bank, No. 622 Washington street; 50x175 feet; April 28.

$634.50—E. Baldwin to Colonial Trust company, No. 402 Pulliam street, 30x100 feet; May 1.

$300—Clifford Q. Bell to Merchants' and Mechanics' Banking and Loan company, No. 546 west side Lucile street, No. 546 Lucile street, 44x187 feet; May 1.

$520—R. M. Cobb to same, lot on south side of Highland avenue, at intersection of Lot avenue, 75x200; May 1.

BUILDING PERMITS

Building Comparisons

Since January 1, 1914	$1,871,464
Since January 1, 1913	1,733,885
Gain since January 1913	$137,579
Since May 1, 1913	$20,356
May, 1914 to date	2,116
Loss in May, 1913	2,116

$1000—R. H. Barth, 468 S. Boulevard, porch and repairs.

$8,000—J. J. West, 31 Augusta place, 2-story, brick-veneer dwelling and garage and repairs.

$250—L. H. Turnipseed, 33 Clark, addition and repairs.

$2200—Rich, Strauss & York, rear 192 S. Forsyth, Alterations, Dar.

$500, Rich Strauss & York, 179 79 81 83 S. Forsyth, Alterations, Dar.

Fires Pistol in Air To Avoid Wounding Adversary in Duel

M. Caillaux and M. D'Aillures Fight Bloodless Battle Growing Out of Politics

(By Associated Press.)

PARIS, May 4.—Joseph Caillaux, ex-minister of finance, and Fernand D'Aillieres, M. Caillaux's opponent in the recent election to the French chamber of deputies, fought a bloodless duel today with pistols. M. D'Aillieres fired twice at his adversary but neither shot found its mark. M. Caillaux fired in the air.

The duelists were placed 25 paces apart. The encounter took place in the Parc des Princes.

B. Culpepper, lot north side Currier street, 150 feet west of Calhoun street, 50x175 feet; April 22.

$2,000—Georgia Land and Investment company to James May, lots 21 and 22, Block G, of Piedmont Highlands; April 22.

$7500—Mrs. Mary A. Morgan to J. Dyson, lot west side Joe Johnson avenue, 394 feet south of school place, 50x131 feet; April 22.

$12,300—E. A. Hartsock to P. H. Wheeler, lot south side Adair avenue, 470 feet west of Highland avenue, 50x170 feet; April 22.

$1,000—Georgia Land and Security company to Ethel McEachern, lot north side Greenforest avenue, 220 feet north of Genesee avenue, 75x150 feet; May 1.

Transferred to Mrs. A. L. Stephens May 8, 1913.

LOAN DEEDS.

$5,500—Mrs. Clara D. Harris to Protective Insurance company, lot southeast corner North Boulevard and Angier avenue, 67x150 feet; April 22.

$50,000—Charles H. Black to same, lot southwest corner Trinity avenue and Trinity avenue, 50x100 feet; April 29.

$2,000—Mrs. Mary Goldsmith to same, lot east side Peachtree street, 200 feet south of Brookwood drive, 65x400 feet; April 30.

$2,000—F. B. Philip to same, lot south side Lucile avenue, 50 feet west of Culberson street, 50x135 feet; April 30.

$5,000—Same to same, lot southwest corner Culberson street and Lucile avenue, 67x108 feet; April 30.

$5,000—H. J. Brace to E. V. Carter as guardian of Mary C. Carter, et al., 176 northeast side Nassau street at intersection of Tebeauna Place, 44x89; May 1.

$1,500—Robert L. Wynn to Mortgage Bond company of New York, lot on 8315 Woodward avenue, 50x195; May 2.

$1,600—Mrs. Frank Schanno to Miss Celia Prohaln, No. 72 White street, 50x125 feet; May 1.

$1,300—John B. Conn to Laura F. Lary, lot southwest corner Chestnut and Fourth streets, 21x100 feet.

$500—Mrs. Charles E. Shepard to Reed Sanders, lot in Hapeville road on north line of land lot 96; April 30.

$250—Annie Crawford and P. O. Cooper to H. J. Davis, No. 174 Maple street, 52x145 feet; April 30.

$1,000—Marbut-Thornton Lumber company to George L. Harris, lot north side Bowen street, 200 feet west of Howells Mill road, 50x151 feet; May 4.

$2,750—Mrs. Willie D. Kelly to S. Beatty Lane and Investment company of Alabama, lot south side South Gordon street, 250 feet east of Ormond to Means, 50x170 feet; May 2.

$800—John D. Muldrow to Catherine J. Crowell, lot east side Mitchell street, 47 feet north of Rugby street, 47x140 feet; May 2.

QUIT-CLAIM DEEDS.

$232—Pr. Commercial Land company to John Wright, lot on southwest corner Minnie avenue and Williams Mill road, 111x150 feet; April 22.

$1—Asa G. Candler to Walton Realty company, lot at corner Lucile avenue and Langhorn street, 50x175 feet; April 22.

$10—Arthur Hapeville road to Charles E. Shepard, lot on Hapeville road, on north line of land lot 96; April 30.

$1—Antony C. Pate to Marbut Thornton Lumber company, lot on north side Bowen street, 200 feet west of Howell Mill road, 50x151 feet; April 18.

DEED TO SECURE DEBT

$7000—Otto F. Fell to Adolph Newbger, lot on south side Delaware avenue, 120 feet west of Peachtree road, 50x175 feet; May 2.

$1625—Same to same, lot on northwest corner Stanwood avenue and Violet street, 50x120 feet; May 1.

$420—Emma M. Watson to Almeda Hubbard, lot on west side Sims street, 170 feet south of Rockwell street, 50x170 feet; May 3.

MORTGAGES

$1681—Mrs. Della S. Gomes to Colonial Trust company, No. 402 Central avenue, 47x141 feet; May 1.

$51—Mrs. Dexter B. Ridgeway to same, No. 318 East Georgia avenue, 50x100 feet; May 2.

$577—Mrs. M. J. Cowan to same, No. 324 South Boulevard, 60x200 feet; May 2.

$1,840—Mrs. Lorne U. Flowers to Security State Bank, No. 622 Washington street; 50x175 feet; April 28.

$634.50—E. Baldwin to Colonial Trust company, No. 402 Pulliam street, 30x100 feet; May 1.

$300—Clifford Q. Bell to Merchants' and Mechanics' Banking and Loan company, No. 546 west side Lucile street, No. 546 Lucile street, 44x187 feet; May 1.

$520—R. M. Cobb to same, lot on south side of Highland avenue, at intersection of Lot avenue, 75x200; May 1.

BUILDING PERMITS

Building Comparisons

Since January 1, 1914	$1,871,464
Since January 1, 1913	1,733,885
Gain since January 1913	$137,579
Since May 1, 1913	$20,356
May, 1914 to date	2,116
Loss in May, 1913	2,116

$1000—R. H. Barth, 468 S. Boulevard, porch and repairs.

$8,000—J. J. West, 31 Augusta place, 2-story, brick-veneer dwelling and garage and repairs.

$250—L. H. Turnipseed, 33 Clark, addition and repairs.

$2200—Rich, Strauss & York, rear 192 S. Forsyth, Alterations, Dar.

$500, Rich Strauss & York, 179 79 81 83 S. Forsyth, Alterations, Dar.

WOODLAND HILLS

ONE LOT PER DAY SOLD IN WOODLAND HILLS LAST WEEK. CALL AND TALK TO US ABOUT THEM.

W. E. WORLEY

415-16 EMPIRE BLDG.

$7,000 INVESTMENT

NINE NEGRO HOUSES in A-1 condition; water, sewerage, etc. Rent for $1,032 per annum. Large lot and on a main street. If you want a good investment you can't beat it. Terms arranged.

CALL IVY 10.

W. L. & JOHN O. DuPREE

REAL ESTATE. EMPIRE BLDG.

BROOKHAVEN---OGLETHORPE

MY, what measure of enhancement in property values these two words spell in far out north side values.

FORTY-TWO ACRES

Right near by ripe for subdivision, fine for country, seat. Beautiful building sites, half wooded and in cultivation. Can you beat it at $6,000 on easiest terms? If you can we are from Missouri. Nine hundred feet road frontage. Five minutes to street car.

Empire Trust & Safe Deposit Co.

EMPIRE BUILDING. SALES DEPARTMENT. BOTH PHONES.

West End Park Bungalow

ON A CORNER lot, level and shaded, we have one of the prettiest little bungalows in the city, five rooms and sleeping porch, finished with hardwood floors, birch doors, tile bath, beautiful electric fixtures, brick mantles, and worked-in bookcases and china closet. This place is brand new and is worth $5,000, but we are going to make a price of $4,250 on terms of $500 cash and $30 per month, for a quick sale.

HAAS & MacINTYRE

Phone Main 1235. 308 Atlanta National Bank Building.

HOMER A. M'AFEE, Sales Manager.

BARGAINS IN HOMES

IN VARIOUS PARTS of the city we have some attractive homes to offer on easy terms, and at less than original cost. Come and see if you cannot pick up something at a bargain, and make what others have lost.

Fulton County Home Builders,

$30-30 Candler Bldg. Phone, Ivy 4674.

ROBERTSON-BLACKMAN SANITARIUM

170-174 CAPITOL AVE ATLANTA

The first and foremost Water Cure Health Resort in the South

A SUCCESSFUL MILK-CURE DEPARTMENT

WRITE FOR HANDSOME BOOKLET

If you want CONSTRUCTIVE reforms in your convict system vote for Tull C. Waters.

Do you want your business done on top of the table in open meeting, then vote for Tull C. Waters.

If you want CONSTRUCTIVE reforms in your convict system vote for Tull C. Waters.

RAINS IN WESTERN BELT CAUSED RISE IN COTTON

Market in New York Closed Unchanged to 10 Pts. Up From Previous Close

NEW YORK, May 4.—Reports of heavy rains in Texas and Oklahoma over the week-end and of delayed Liverpool cables seemed responsible for the opening advance of one to six points in the cotton market today. Private reports were also said to be covering on the reports that no seeding would be necessary in the south-west, planting active months sold nine to eleven points higher than Saturday after the call. Buying orders were the only outlet and there was enough realizing to cause slight reactions from the best figures.

On the first active less active later in the morning, but there were slight reactions under realizing sales. Offerings remained very scanty, however, and the market within a point or two of the best prices of the day.

Early afternoon oil crops were more or less unsettled, advancing 7 to 10 points net on active months and support. New crop positions were also firm at 12 to 13 points net advance. Liverpool continued unfavorable crop reports from the southwest and renewed buying on the strength. Further wet weather in the western belt.

The following were the ruling prices in the cotton market:

Texas steady; middling, 13c; quiet.

	Last Price.	Prev. Close.
Open.	High.	Low.	Sale.	Close.	Close.
	11.61	11.68	11.61	11.64	11.64	11.55
	11.72	11.78	11.72	11.75	11.75	11.61
	11.78	11.78	11.70	11.73	11.73	11.61
	11.72	11.77	11.72	11.76	11.76	11.61
	11.76	11.76	11.71	11.71	11.71	11.61
	11.71	11.73	11.71	11.71	11.70	11.62
					11.98	11.90
	11.67	11.73	11.67	11.71	11.68	11.90

SPOT COTTON MARKET

Atlanta, steady, 13¾c.
New Orleans, steady, 13c.
Savannah, steady, 13¼c.
Liverpool, steady, 7 27-100d.
Memphis, steady, 13¼c.
Houston, steady, 13 1-16c.
Little Rock, steady, 13c.
Dallas, steady, 13¼c.
Philadelphia, steady, 13¼c.
Savannah, steady, 13¼c.
Baltimore, nominal, 13¾c.
Norfolk, steady, 13c.
Boston, steady, 13¾c.
Augusta, steady, 13¼c.
Charleston, firm, 13¼c.
Mobile, steady, 13¼c.
Memphis, steady, 13¼c.
Louisville, steady, 13¾c.
St. Louis, dull, 13¾c.
Atlanta, steady, 13¾c.
Boston, steady, 13¾c.
Charleston, firm, 13¼c.
Little Rock, quiet, 13¾c.

DAILY INTERIOR RECEIPTS.

	Today.	Last Year.
Augusta	98	303
Memphis	629	478
St. Louis	165	666
Cincinnati	259	876
Houston	2,800	2,920
Little Rock	57	

COMPARATIVE PORT RECEIPTS.

	Last Year.	Today.
Galveston	4,357	1,290
New Orleans	2,133	4,561
Mobile	472	1,000
Savannah	1,816	1,851
Charleston	386	10
Brunswick	2,000	242
Texas City	1,744	909
New York	271	
Boston	40	
Philadelphia	17	
Norfolk	250	
Total all ports	11,532	9,703

ESTIMATE COTTON RECEIPTS.

New orleans expects receipts of 4,000 to 5,000 bales against 3,360 bales last year.
Galveston expects receipts of 6,000 to 7,500 bales against 3,584 bales last year.

COTTON SEED PRODUCTS

(By Associated Press.)

MEMPHIS, May 4.—Cotton seed products, for the week ended April 30, meal, $27.00@28.00; hulls, 2½@3½c.

HAYWARD & CLARK COTTON LETTER.

NEW ORLEANS, May 4.—The more general cool weather over entire belt with heavy rains again in east Texas, Oklahoma, Louisiana and Arkansas. Indications are for continued unsettled and rainy weather in the belt for the next few days, especially in the central and eastern states.

Only final reports came fro mTexas and Oklahoma and complaints of damage to crop and delay of planting are numerous and probably true.

In the start of the crop west of the river in Oveida unsatisfactory. Rust of Louisiana Oklahoma, is the situation highly discouraging.

What is being particularly watched by weathermen is the outlook for continued high temperature, the formation of extensive cold fronts coming in the end of week.

Liverpool came in strong with futures showing 10 points better than due. Spots are higher due 12,000. Continuous talk about the complete crop and bad weather has an effect immediately.

The market gained about ten points in the early trade under heavier pressure on July as the new buying of July in the northern market is in defense of the large outstanding contracts in Liverpool.

Montgomery, Ala., sums up conditions in the following sentence as follows: "Four per cent increase in fertilizers. Planting 85 per cent complete and about four to five days later than usual. Considerable percentage will have to be replanted. A small increase in acreage. Improved seed. A surprisingly large number of tenants report scarcity of satisfactory labor."

The following bullish dry goods news comes from Fall River: Government again in the market for duck and buying on a larger scale is expected during the week.

Yarn sales are firm and better cotton is higher to-day. The cotton market is bullish on the whole, but opposition in New York checks upward movement.

ELGIN BUTTER MARKET.

(By Associated Press.)

ELGIN, Ill., May 4.—Butter, firmer, first, 28c.

BUTTER, CHEESE AND EGGS

NEW YORK, May 4.—Butter was firm. Creamery, higher than extras, 29½@29¾c; thirds, 27½@28c; state dairy, 27½@28c; process, 26@26½c; factory, 24½@25c.

Cheese, firm; receipts, 2,000 boxes; state, fancy, 20@20½c; firsts, 19¼@19½c; lower grades, 18@19c; specials, 20½@20¾c. Cheese, Imitation, firm; full cream, 19½c; part skims, 16@16½c; full skims, 13@13½c.

Eggs, firm; receipts, 16,000 cases; white fine to fancy, 24@25c; mixed, fancy, 24c; fair to good, 23@23½c. Western, white, fancy, 24c; fair to good, 23@23½c. Western, gathered brown, mixed colors, 20 to 22c. Fresh gathered extras, 22@23½c. Storage packed, firsts, 21¼@21¾c; firsts, 21c; seconds, 20c. Dirties, 18@19c. Checks, 17c. Duck eggs—Baltimore, per dozen, 30c. Western, per dozen, 34@35c. Tennessee and Kansas.

CITY BUTTER, EGGS AND POULTRY

(By Associated Press.)

KANSAS CITY, May 4.—Butter, creamery, firm; firsts, 28c; seconds, 27c. Eggs, firm; firsts, 18c; seconds, 15c. Poultry, firm; hens, 13½c; springs, 15c.

Atlanta Markets

ATLANTA, Ga., May 4.—Cotton by wagon, steady, 13½c.

DRESSED POULTRY

Hens, 17@18c; friers, 22@30c; roosters, 8@ 10c; turkeys, 20@22c; geese, 10@12½c; ducks, 18@20c.

CEREALS

Purity oats, round, $1.45; do, 18s, square, $1.40; Pearson cereal, large, $2.25; assorted, $2.00; Purity oats, 18s, instant, Pearson, large $4.00; small $5.40; assorted, $5.00; Post Toasties, large size, $2.80; family size, $2.80; little size, $1.25; grapenuts, $3.70; hotel size, $2.80; 24s, 10c size, $2.80.

CRACKERS

Crackers, XXX Florida, soda, 6½c; Schlesinger's climax soda, 6½c; Schlesinger's soda, 6½c; Schlesinger's saltine, 6½c; Schlesinger's sugar snaps, 6½c; cream, 7c; ginger snaps, 6½c; cornzilla, 10c; penny cakes, assorted, 10c; jumbles, 10c; fig bars, 12c; cart wheels, 10c; vanilla wafers, 12c; Schlesinger's flakes, 15c; crackers in 5c cartons, 50c dozen; crackers in 10c cartons, $1.00.

MEAT, LARD AND HAM.

Dry salt, extra ribs, 11½c; dry salt sh bellies, medium average, 12½c; dry salt sh bellies, light average, 13c; Swift & Co.'s Premium bacon, sliced, Swift & Co.'s sliced Lard, 32½c; Swift & Co.'s Cracena Compound, 9½c.

Cornfield hams, 10 to 12 av., 18c; cornfield hams, 16 to 18 av., 17½c; Cornfield skinned hams, 6 to 8 av., 14c; Cornfield breakfast bacon, Cornfield skinned hams, 6 to 8 av., 14c; Cornfield breakfast bacon, 12 to case, $3.30 per case; Grocers' style bacon, Cornfield sausage, Cornfield fresh pork sausage, link or bulk, in 25-lb. buckets, 12½c; Cornfield frankfurts, 10c; Cornfield veal loaf, 10c; Cornfield bologna sausage, 25-lb. boxes, 12c; Cornfield minced ham, 10c; Cornfield picnic hams, 14½c; Cornfield smoked link sausage, 25-lb. case, 15c; Cornfield Frankfurts, in 10-lb. cartons, case $2.00; Cornfield pure lard, tierces basis, 11½c; Cornfield lard, tubs, 50-lb. cans, 11½c; compound lard, 8½c; hams, 8½c.

FLOUR, MEAL, GRAIN AND FEED.

Flour, sacked, per barrel—Victory (in three cotton sacks), $6.25; Victory (finest patent), $6.10; Quality, $5.80@5.90; Diamond Quality, $5.50@5.60; Diamond A, $5.30@5.40; Miss Dixie, self-rising, $5.80@5.90; Queen Quality, self-rising, $5.60@5.70; Diadem, self-rising, $5.90; Swans Down (highest patent), $6.00; White Lily, self-rising, $5.60; Purity (extra highest patent), $5.80; Home Queen (highest patent), $5.30; White Cloud (highest patent), $5.30; Sun Beam (patent), $5.10; Gold Medal (patent), $5.10; Sun Beam (patent), $5.10; King Cotton (patent), $4.90; Fancy Patent, $4.80; Self-rising, $4.40.

Meal, sacked, per bushel—Meal, plain 144-lb. sacks, 90c; plain, 96-lb. sacks, 62c; plain, 24-lb. sacks, 25c; plain, 24-lb. sacks, self-rising, 30c.

Seed Wheat—Tennessee blue stem, $1.50; Red rock, $1.50; Abruzzi rye, $1.50; Appler, 80c; Oklahoma red rust-proof oats, 60c; Georgia and Florida, $1.00; Virginia, $1.00; Tennessee barley, $1.60; amber cane seed, $1.00; orange cane seed, $1.00.

Grain, sacked, per bushel—Corn, choice red cob, 70c; corn, choice white, 70c; choice yellow, 65c; corn, mixed, 62c; oats, fancy white clipped, 56c; oats, No. 2 white clipped, 55c; oats, fancy white, 54c; oats, No. 2 white, 53c; oats, fancy mixed, 51c; oats, No. 2 mixed, 50c.

Hay, etc.—No. 1 alfalfa hay, $1.30; timothy, choice large bales, $1.35; timothy, No. 1, small bales, $1.30; timothy, No. 2, clover mixed hay, $1.20; straw, 65c; cotton seed meal, 36-per, $28.50; cotton seed hulls, sacked, $11.50.

Chicken feed, per cwt.: Aunt Patsy Mash, 160 lb. sacks, $2.25; Purina pigeon feed, 100-lb. sacks, $2.60; Purina cracked corn, bales, $2.50; Purina Baby Chick Feed, $2.35; Purina Scratch, bales, $2.30; Purina Scratch, 100-lb. sacks, $2.05; Victory Baby Chick Feed, $2.20; Victory Scratch, bales, $2.10; Victory Scratch, 100-lb. sacks, $2.15; oyster shell, 100-lb. sacks, $1.25; Victory chicken feed, $2 per cwt; No. 1, chicken wheat, per bushel, $1.20; No. 2 chicken wheat, per bushel, $1.15; beef scraps, 100-lb. sacks, $3.25; meat scraps, 100 sacks, $2.50; charcoal, 75-lb. sacks, per cwt., $1.90.

Ground feed, per cwt.: Purina Horse Feed, $1.80; Purina feed, 100-lb. sacks, $1.70; Purina molasses feed, $1.70; Victory horse feed, $1.70; A R C feed, $1.55; Hilo dairy feed, $1.55; Hornets' dairy feed, $1.55; Victory feed, 100-lb. sacks, $1.50; beet pulp, 100-lb. sacks, $1.65; Captain Jack horse feed, $1.70; clover meal, $1.70.

Shorts, Bran and Mill Feed—Shorts, white, 100-lb. sacks, $1.95; shorts, Purina, 100-lb. sacks, $1.80; shorts, P. W., 75-lb. sacks, $1.75; shorts, mixed, 100-lb. sacks, $1.85; shorts, mixed, 75-lb. sacks, $1.85; germ meal, 75-lb. cotton sacks, $1.85; bran, 100-lb. sacks, $1.75; bran, 75-lb. sacks, $1.85; bran and shorts mixed, $1.80.

Salt—Salt brick (tied), per case, $3.00; salt brick (plain), per case, $3.00; Purina salt, 50-lb. sacks, Chipewa, 50c; salt, 50-lb. sacks, Chipewa, 30c; salt, 25-lb. sacks, Chipewa, 15c; salt, 95-lb. sacks, Worcester, per sack, 65c.

BRADSTREET'S WEEKLY BANK CLEARINGS

Bradstreet's weekly bank clearings in United States for the week ending April 30, as reported to Bradstreet's Journal, Boston, aggregate $5,325,526,000, against $5,330,222,000 last week and $5,251,264,000 in this week last year. Canadian clearings aggregate $101,564,000, as against $108,853,000 last week and $108,249,000 in this week last year. Following is the return for this week, with percentages of change from the week last year:

	April 30	Inc. or Dec.
New York	$1,005,000,000	1 6.0
Chicago	515,990,000	1 4.6
Philadelphia	145,566,000	D 9.1
Boston	131,500,000	1 3.7
Pittsburg	71,844,000	D 6.8
Kansas City	60,890,000	D 4.7
St. Louis	53,226,000	D 7.0
San Francisco	44,936,000	D 10.6
Baltimore	38,248,000	1 1.8
Detroit	26,902,000	1 16.1
Cincinnati	23,310,000	D .3
Minneapolis	20,527,000	1 5.4
Cleveland	24,394,000	1 6.1
Los Angeles	22,280,000	1 7.2
New Orleans	15,827,000	D 1.3
Omaha	13,991,000	D 3.2
Milwaukee	12,844,000	D 4.4
Atlanta	13,804,000	D 13.7
Seattle	12,080,000	D 15.7
Portland, Ore.	12,047,000	1 4.7
St. Paul	11,270,000	1 10.4
Portland, Me.	11,294,000	1 16.5
St. Paul	10,784,000	1 24.1
Denver	8,425,000	1 .4
Indianapolis	7,450,000	D 5.0
Providence	7,910,000	1 5.4
Memphis	8,930,000	D 2.9
Richmond	7,249,000	D .2
Fort Worth	7,035,000	D 2.3
St. Joseph	6,863,000	D 8.3
Washington, D. C.	6,971,000	1 7.1
Nashville	6,054,000	D 1
Columbus	5,855,000	D 1.1
Salt Lake City	5,847,000	1 9.1
Savannah	3,270,000	D 10.3
Toledo	3,594,000	D 12.9
Des Moines	4,761,000	D 7.6
Rochester	3,956,000	D 2.7
Hartford	4,527,000	D 2.7
Tacoma	3,063,000	D 5.5
Spokane	3,374,000	D 13.5
Norfolk	3,315,000	D 3.3
Macon	3,204,000	1 31.7
Peoria	3,037,000	D 15.1
Sioux City	3,340,000	1 8.1
Jacksonville, Fla.	3,003,000	D 1.8
Little Rock	2,574,000	D 14.0
Wheeling	2,320,000	D 3.2
Grand Rapids	1,813,000	D 2.3
Sacramento	1,778,000	D 8.9
Portland, Oregon	1,415,000	D 11.1
Charleston, S. C.	1,626,000	1 11.6
Lincoln	1,587,000	D 12.3
Trenton	1,807,000	D 42.2
Wilmington	1,865,000	D 4.1
Oklahoma	2,175,000	D 38.8
Kansas City	2,527,000	1 8.5
Topeka	1,410,000	1 8.3
Knoxville	1,400,000	1 .1
Galveston	1,772,000	1 21.2
Lancaster	1,442,000	D 9.2
Binghamton	1,288,000	1 6.0
Wilkes-Barre	1,480,000	1 14.6
Erie	1,605,000	D 14.0
Davenport	1,182,000	D 34.9
Akron	1,407,000	D 20.3
Mobile	1,090,000	D 20.9
Dallas	1,210,000	D 4.4
Evansville	1,004,000	D 2.0
Fall River	1,047,000	1 9.1
Tacoma	1,519,000	1 67.2
Tulsa	1,399,000	D 19.3
Wichita	1,163,000	1 22.7
Fort Bedford	794,000	1 .1
Columbia	562,000	1 2.3
Erie	565,000	D 6.0
Rockford	858,000	D 14.6
Akron	921,000	D 20.3
Muskogee	1,134,000	D 24.8
Springfield	715,000	D 18.0
Stockton	715,000	D 8.1
Fargo	1,000,000	1 .1
Sioux Falls	792,000	D 20.0
Kalamazoo	670,000	D 24.6
Springfield, Ohio	858,000	D 24.6
Houston	644,000	D 11.6
Ogden	659,000	D 12.9
Chester	690,000	D 12.9
Binghamton	588,000	D 4.5
South Bend	542,000	1 42.3
Lowell	592,000	1 2.7
Fargo	1,072,000	D 10.7
Mansfield	522,000	1 16.4
Jackson, Miss.	544,000	D 2.8
Fremont	317,000	1 14.9
Jacksonville, Ill.	324,000	D 13.9
Total, United States	$5,325,526,000	1 4.3
Total outside New York	1,320,526,000	D 1.2

NEW YORK STOCK MARKET RESUMES UPWARD TREND

Union Pacific, Reading, Steel, Missouri Pacific, Lehigh Valley and Copper Led

NEW YORK, May 4.—Early movements of stocks today were narrow and irregular. Only a moderate gain in over the week-end and with no change of moment in the money market, prices seemed inclined to go at least they did little. London prices were barely steady, except for a reserved decline in Canadian Pacific. There was a corresponding dip in that stock here but otherwise the list gave no signs of weakness. Active buying of Missouri Pacific, Reading and Lehigh Valley issues was forced up 1%. The whole list stiffened after the first hour of trading, several stocks gaining a point.

The early tendency of the market, although evident soon after the opening, was impeded for a time by speculative profit-taking. Union Pacific showed the greatest advance, after the president's appointments to the federal reserve board were made known. All of the leading shares gained a point or so, however.

After noon dealings contracted greatly but the market showed unimpaired vigor. Renewed speculation was helped by further reports of excellent crop conditions and by the 2½% call and time money rates. While London sold 35,000 shares, the effect of this was more than counterbalanced by the buying of local commission houses.

Exhaustion of the vigorous buying movement and selling by traders caused the market to halt but there was no reaction of importance. Closed easy.

NEW YORK, May 4.—The following were the open, high, low, last sale and previous close quotations on the stock exchange today:

	Open.	High.	Low.	Last.	Prev. Close.
Alaska Gold	7¾	7⅞	7¾	7¾	7¾
Alaska Mexican	12	12	12	12	12
Allis-Chalmers	21	21	21	21	20
Am. Agricultural	55	55	55	55	55
Am. Beet Sugar	21	21	21	21	21
Am. Can.	27	27⅜	27	27	27
Am. Can. pfd.	93½	94	93½	94	93½
Am. Cotton Oil	40½	40¾	40½	40¾	40
Am. Ice Securities	31	32	31	31½	31½
Am. Locomotive	32	32	32	32	32
Am. Smelting	62½	63¼	62½	63	62½
Am. Sugar Refin.					102¼
Am. Tel. & Tel.	122	123¼	122	123¼	121¾
Am. Tobacco					226
Anaconda	33	33½	33	33½	33¼
Atchison	94¾	95¼	94¾	95¼	94¾
Atlantic C. L.	120¼	120¾	120¼	120½	119½
Balto. & Ohio	90¼	91½	90¼	91	90¾
Brooklyn R. T.	40¼	41¼	40¼	41¼	40
Brook. Rap. Tran.	91½	91¾	91	91¾	91¼
Canadian Pacific	192¾	194½	192¾	193½	193¾
Central Leather	30¾	31¼	30¾	31¼	30¾
Chesa. & Ohio	53	54¾	53	54¾	53¾
Colo. Fuel & Iron	27	27½	26¾	27½	27
Consolidated Gas	132	132	132	132	131
Corn Products	9¾	9¾	9¾	9¾	
Den. & R. G.					13¼
Del. Securities					38
Erie	28¾	29¼	28¾	29	28¾
Erie, 1st	43¾	44¼	43¾	44	43¾
Gen. Electric	147	147	147	147	147¼
Great Northern Ore	32¾	32¾	32¾	32¾	32¾
G. Northern, pf.	125¾	126¾	125¾	126¾	125¾
Interboro	14¾	14¾	14¾	14¾	
Interboro, pf.	64¾	65¾	64¾	65¾	62¼
Illinois Central	111	111	111	111	110¾
K. C. Southern	25¾	25¾	24¾	25¼	25
Kansas & Texas	17	17	16	17	16¾
Lehigh Valley	138¼	140½	138¼	140	138¼
L. & Nashville					133¾
Miami Copper	37¾	39	37¾	38	37¾
Missouri Pacific	10½	10¾	10½	10¾	10⅝
National Lead	59½	60¾	59½	60¾	59¾
N. Y. Central	90½	91¾	90½	91¾	90¾
New Haven	60¾	60¾	60¾	60¾	60¾
Nor. and Western	103¼	104	103¼	104	103
Northern Pac.	111¾	112¾	111¾	112¾	111¾
Pennsylvania	110¾	111¾	110¾	111	110
People's Gas Co.	120	120½	120	120½	120¼
Pressed Steel Car	42¾	42¾	42¾	42¾	42¾
Pullman Co.	154	154	154	154	154
Rep. I. & Steel.	22¾	23	22¾	23	22¾
Rock Island	3¼	3¼	3¼	3¼	3¼
Rock Island, pf.	4¾	5	4¾	5	4¾
Sloss-Sheffield					36
Southern Pacific	91¾	92¾	91¾	92	91¾
Southern Ry.	24¾	24¾	24¾	24¾	24¾
Southern Ry., pf.					73
St. Paul	98¾	100	98¾	99¾	98¾
Tenn. Copper					29¼
Texas Pacific					24¾
Texas Co.					144
Union Pacific	155¾	157¾	155¾	156¼	155¾
U. S. Rubber	58¼	58¾	58¼	58¾	57¾
U. S. Steel	59¾	60¾	59¾	60	59¾
U. S. Steel, pf.	108	108¼	108	108¼	107¾
Utah Copper	53¾	54¼	53¾	54¼	53¾
V.-C. Chem. Co.	28¾	28¾	28¾	28¾	
Wabash, pf.	24¾	25¼	24¾	25	24¾
Western Union	62	62	62	62	61¾
Wes. Elec. Co.	75	75¾	75	75¾	

(a)—Ex-dividend 1½ per cent.

MONEY AND BONDS.

(By Associated Press.)

NEW YORK, May 4.—Call money easier, 1½@2% ruling rate 1½, closing 1¼@1½. Time loans, steady; 60 days, 2¼@2½; 90 days, 3; 6 months, 3@3½.

Mercantile paper, 3¼@4.

Sterling exchange firm; 60 days, 483.25; demand, 4.87.60.

Commercial bills, 4.84½.

Bar silver, 59½.

Mexican dollars 45¾.

Government bonds, steady; railroad bonds, irregular.

FINANCIAL BUREAU ON STOCKS

NEW YORK, May 4.—Bureau reports indicated against the large short interest, depending on Mexican news. Wednesday's report is expected to turn toward optimistic. There will probably be frequent reactions on Mexican news, so that the conservative bullish trader will get the best results. Reading, Union Pacific and Amalgamated Copper are looked upon by important sources as the strongest stocks for permanent gains at the moment.

Today's cotton market will find good buying on dips.

Grain—Offerings are met on all rallies.

STOCK MARKET OPINIONS.

New York Herald: The dividend on Tennessee Copper and the full dividend on United States Steel are interpreted as evidence that officials of the companies expect better demand for their products in near future.

New York Tribune: The rise in Missouri Pacific is on the belief that new interests will exercise control soon.

Boston: Undertone is strong and liquidation is not much in advance.

Post—The really fundamental influences in finance are the same as when the markets were rising enthusiastically in January.

COTTON SEED OIL MARKET

NEW YORK, May 4.—While firm, there was very little doing in cotton seed oil, this morning, trading was confined to the August delivery, in which there were sales of 1,000 barrels at 70 to 71. There was practically no oil offered for sale on the other bind little or none sold. Refiners were not in evidence.—Pearnall.

COTTON SEED OIL MARKET.

	Open.	Close.
Spots		7.20@7.45
May	7.58@7.60	7.49@7.42
June	7.52@7.56	7.53@7.57
July	7.40@7.46	7.60@7.66
August	7.70@7.71	7.70@7.72
September	7.72@7.74	7.72@7.74
October	7.39@7.38	7.39@7.38
November	6.75@6.90	6.75@6.90
December	6.65@6.85	6.74@6.79

Tone, steady; sales 4,000.

No. 2, yellow, prompt ..40¾@41

NEW YORK COFFEE MARKET.

	Open.	Close.
January		9.17@9.19
February	9.23@9.29	9.24@9.25
March	9.31@9.33	9.31@9.33
April		9.37@9.38
May	8.53@8.54	8.53@8.54
June	8.61@8.63	8.61@8.63
July	8.69@8.71	8.69@8.71
August	8.78@8.80	8.78@8.80
September	8.85 bid	8.88@8.89
October		8.96@8.98
November		9.03@9.05
December	9.09@9.10	9.11@9.12

Tone, steady; sales 1,250.

NEW YORK, May 4.—Coffee: Rio No. 7, 9½c.

METAL MARKET

NEW YORK, May 4.—Metal quiet; $3.85@3.95; London, 81 pounds 5s 6d.

Copper steady; electrolytic, $14.37; lake, nominal; castings, $14.00@14.12.

Tin steady; spot, $33.75@33.87; May, $33.87@34.00; quiet; spot, nominal, $33.25@33.75; May, 2 northern, $15.00@15.75; No. 1 southern, $15.00@15.50; No. 1 southern, $14.50@15.00.

London copper easy; spot, 63 pounds 8s 9d; futures, 63 pounds 17s 6d.

Tin weak; spot, 193 pounds 10s; futures, 185 pounds 10s.

Iron, Cleveland warrants, 51s 4½d.

Weather Conditions

Forecast till 7 p. m. Tuesday:

Atlanta and vicinity: Partly cloudy tonight and Tuesday, probably showers.

Georgia: Partly cloudy tonight and Tuesday, probably local showers.

Alabama: Cloudy tonight and Tuesday, probably showers and thunderstorms.

General and heavy rains continues in the southern portion of the cotton belt, and light showers in the eastern portion, including Atlanta, while light and heavy rains were reported during the past twenty-four hours: Dallas, 1.44; Fort Worth, 2.44; Galveston, 2.20; Abilene, 1.12, all Texas stations; also Fort Smith, Ark., 1.10, and Oklahoma, 1.24. The area of threatening, rainy weather covers the central valley northward over the Lakes and westward almost to the Pacific coast.

There are two centers of disturbance, one over northern Texas and the other over Wisconsin, both of comparative slight depth.

Temperatures are moderately high in the extreme south, but below 40 degrees only in Montana and the north Pacific coast states.

Conditions are favorable for partly cloudy weather, with occasional showers.

C. F. VON HERRMANN,
Section Director.

INTERESTING NEWS AND GOSSIP OF THE MARKETS

Weather Report, Crop Advices, Expert Opinions and Newspaper Comment

COTTON GOSSIP

Washington: Long range forecast: Showers the first half of the week over most of the country east of the Mississippi river, except locally, and temperatures above the seasonal average, and showers and thunderstorms in the north the last part of the week, were forecast by the weather bureau.

Bradstreet's: Indications that the temperature will average above the normal generally in the eastern states, except in the great central valleys," said the bulletin. "The precipitation during the week will be local but fairly well distributed over the great central valleys, the region of the Mississippi, the eastern and southern states.

"There is low barometric pressure that now covers the plains states will reach the Atlantic states by the last part of the week. Considerable rain will be attended by showers.

Dallas wires: Texas heavy rains continue and north and central sections still threatening heavy rains central and north portions.

Liverpool: Cotton men are of the opinion that speculation has developed as to the success of the Dubrow warehouse scheme.

Map shows cloudy belt, general rains central Texas, heavy rains north and east and central Texas, parts of Oklahoma, Arkansas and Louisiana.

Small craft warning Texas coast: Distributor says: Planting delayed, ground fresh to strong winds today and tonight.

Texas: Rain, thunderstorms continue. General complaints of badly washed lands requiring replanting. Rains continue heavy. Planting will be scarce.

Oklahoma, Okla.: Wire communication to a number of points interrupted. Floods sweeping river valleys.

Opelousas, La., says excessive rains causing hardship and damage to crops.

Capital: Unsettled tonight and Tuesday probably showers; gentle to moderate southeast to south winds.

Arkansas—Unsettled tonight and Tuesday, probably showers and thunderstorms.

Oklahoma—Unsettled tonight and Tuesday, probably showers and thunderstorms.

Texas—Unsettled tonight and Tuesday, probably showers and thunderstorms.

Louisiana—Unsettled tonight and Tuesday, probably local showers.

Mississippi—Cloudy tonight and Tuesday, probably local showers.

11 a. m. bids in New York were as follows: May, 12.58; July, 12.30; August, 12.14; October, 11.75.

10 a. m. bids in New Orleans were: May, 12.52; July, 12.30; August, 12.38; October, 11.75.

Heavy rains shown on map for Texas over Sunday and wires in circulation to the effect that these rains doing considerable damage. Liverpool cables say 10 points advance in spite of the fact that crops were in good demand but old crop weak. Selling by same people who were the principal sellers last week. New crop seems to be a purchase on all soft spots in view, face of the present weather conditions.—Andy.

Map indicates unsettled rainy weather entire belt with precipitation mostly in central and western belt.

With the excessive rains over Sunday in the western belt in many sections where they were not needed, the outlook forces for unfavorable weather in that section, think new crops a purchase.—Andy.

Dallas wires: "Conditions of new crop never were worse. Not 50 per cent planted in sections of Texas that produce two-thirds of crop. Much replanting must be regularly done. In southwest Texas spots all gone, what is left is rotten stuff. Seed worst ever. Look for greater scarcity of cotton this summer and high prices."

Cordill's report says: Dallas, Shreveport and Texas: Excellent condition. Planting in full swing; very little cotton up. Shreveport, Monroe to Jackson, general preparations good. Heavy rains past few days delaying work some in Texas, Louisiana and Mississippi. Central and north Texas possibly ten days late of last year. Louisiana and Mississippi practically normal. Year, warm weather prospects.

Thorn & Magnisis, of New Orleans, say short covering and some new buying of July month influenced by more unfavorable weather in parts of Texas and Oklahoma. While we do not favor sales of summer positions, with the rejection in Liverpool of the cables, we feel inclined to look for lower prices fall options.

Forecaster Mitchell: Cloudiness this morning nothing, but water in all directions. Heavy rains here yesterday afternoon. Conditions this section very bad. Much replanting necessary. All of low lands have to be replanted; seed rotting.

Paris, Tex.: Heavy rain now falling. Low lands under water. Lands badly washed. Planting damage heavy.

Silvery, in wires: Outlook bottoms and uplands very unfavorable. Much cotton now under water. Planting slow.

New Orleans spots, firm, better cotton is higher to buy, good cotton scarce and wanted.

STOCK GOSSIP

Dow, Jones summary: Supreme court meets at noon. United Mine workers hold special meeting at Indianapolis today to consider calling strike April 1. Gold bars to amount of $1,000,000 have been engaged for export to Europe. Directors of Erie Line company declares quarterly dividend of 1.25 against 1.50 three months ago. When Colorado legislature meets today resolution may be introduced to impeach Governor Ammons for his action in strike. Reported that Burlington, Atchison, Northwestern and Great Northern will buy other western roads in seeking rate advance. Twelve industrials 79.07, off .07; twenty rails 100.64, off .37.

Opening was quiet but very firm. There was no evidence of any desire to put prices up but there was no pressure offering and some commission houses reported signs of a revival of public interest. Action of Missouri Pacific indicated a short interest. Obviously a considerable entry of new interests into the property and stock. Reading also showed satisfactory basis.

While the Mexican news may cause a temporary reaction, it has developed good buying on purchase on any weakness. Some people who have been bearish are changing, we will have much higher prices before the first of June on present crop conditions.—Andy. Bullish.

Before the Mitchell & Co., a Philadelphia house members New York Exchange and Philadelphia stock exchange just announced.

GRAIN GOSSIP

Bartlett, Frazier & Co. say: Map shows good rains in Illinois with scattered showers west of the river, temperatures being seasonable. We look for a steadier market today.

Cox—Look for a higher market.

Logan & Bryan: Not safe to take short side except on sharp rallies.

Overturn—There is better class of buying and should receipts run light this week, as many expect, prices are likely to work higher.

Missouri crop report places condition of winter wheat on May 1 at 101.8, against 98.8 on April 1; 98 on May 1, 1913, and 89 on June 1, 1913.

Area of corn is estimated at same as 1913. Thus far 20 per cent has been planted. Area of oats shows considerable increase.

RENEWED SHORT COVERING CAUSED ADVANCE IN WHEAT

Wheat Closed 1-2 to 3-4c Up, Corn, Oats, Pork, Lard and Sides Are Up

(By Associated Press.)

CHICAGO, May 4.—Efforts of shorts to stop their losses by buying led to a sharp advance today in that option and caused other futures to move correspondingly. Offerings of May were decidedly scarce. Higher cables combined to help the bulls. The opening was ½ to 1¼ up and the market continued strong but not all of the way was bulish. Closing buying on foreign account and a good buying movement in the domestic trade were features. Total clearances of wheat and flour equaled 337,000 bushels.

In the corn crowd persistent buying both of May and of deferred futures by leading houses made quotations climb. The immediate incentive was news that rains had returned to Argentia and were causing delay and damage. Prices started ¼ to ⅝ higher and subsequently went still further.

Withdrawal of Argentine offers for May delivery t

IF THERE IS ANY SENSE IN A CROWD, YOU WON'T FIND IT HERE.—By Goldberg.

Copyright, 1914, by R. L. Goldberg.



BURNS' DETECTIVE IS GRILLED BY DORSEY

(Continued from page 7.)

fered money in connection with the Frank case, stated Dalton, was after the trial last year, when two strange men came up to him on a street corner in Dublin, Ga., and offered him $400 to leave the state. He stated that they made this offer on three times, but that he refused each time.

Dalton stated that he came to Atlanta at first only on visiting, following the receipt of a letter from Solicitor Dorsey.

"In addition to my testimony in the court at the Frank trial, I have on my several visits to Leo M. Frank's office seen Frank with girls in his office, and I have seen Frank play with them, hug them, kiss them and pinch them. Each time that I happened to see this the girls seemed to be different, for I didn't recognize any of them. I do not know who any of these girls were. I saw Frank on two or three occasions take a girl and go to the back of the room where the dressing room is. On one occasion Frank had six bottles of beer and I carried three more bottles to his office. This time I was with Miss Daisy Hopkins when she telephoned first to Frank's office and told him that she wanted to borrow some money, and she said that Frank answered that if she would hurry right over to his office she could get it. She said: 'I have got a friend with me and cannot come now,' and she was told to come right on over and bring her friend with her. We went right away. Miss Daisy stood on the street while I went into the Big Bonanza saloon and bought three bottles of beer and we took these and went to Frank's office. That is all I saw then when she borrowed the $3 from Frank. In regard to the cot in the basement, I know that Leo M. Frank knew about it, because I have heard him speak

Attorney Rosser objected to a portion of the affidavit by Dalton in which Dalton said that at Dublin two Jews approached him and one of them offered him $500 to leave the state. That was not relevant or material, said Mr. Rosser.

Judge Hill sustained the objection and ordered that that portion of the affidavit be stricken out.

City Detectives J. N. Starnes and Pat Campbell furnished affidavits in which they denied they ever coerced Dalton into making any affidavit.

MRS. JAFFE'S AFFIDAVIT.

Solicitor Dorsey then took up the affidavit made to the defense by Mrs. Jaffe, in which she swore that on the day of the murder she saw Frank at Whitehall and Alabama streets about 1:10 o'clock. The solicitor submitted an affidavit by J. R. Moye, a traveling salesman, who stated that since the Frank trial he had visited the optical shop of Mrs. Jaffe's husband many times, and on these occasions Mrs. Jaffe discussed the Frank case at some length with him, but that she had never mentioned to him that she saw Frank on the afternoon of the murder.

An affidavit by P. H. Orr was read, in which he declared he would not believe Mrs. Jaffe on oath.

An affidavit by City Detective Bass Rosser was that on one occasion Mr. Jaffe called him to the shop and reported that his wife had stolen a diamond ring from a friend and was about to leave the city. Attorney Rosser objected to this. The solicitor said he was endeavoring to prove acts of mental turpitude against Mrs. Jaffe, that he had other affidavits from Officer P. F. Cooper, who heard Mrs. Jaffe admit having stolen the ring and whether produce it. These affidavits, however, were excluded by the court.

ONE CHARACTER WITNESS.

The solicitor read an affidavit by W. J. Conley, an attorney, who swore he carefully examined the briefs of evidence and record of the Frank trial, Mr. Lamer gave a list of the witnesses introduced by the state at the original trial and from this drew another list of those who gave character testimony against Frank. He swore he also examined carefully the extraordinary motion for a new trial made by the defense; that he had noted the list of those alleged to have repudiated the evidence given at the original trial, and that only one of these, Marie Karst, was a character witness.

The solicitor then announced that he had nothing in reply to the defense's first amendment, which embraced the affidavit of a man named Rosser, who claimed to have seen Conley on Peters street at 4 o'clock on the afternoon of the tragedy, except Conley's own denial.

The solicitor then took up the second amendment and read the affidavit of Rev. C. B. Ragsdale for the state, in part as follows:

RAGSDALE'S AFFIDAVIT.

The affidavit of C. B. Ragsdale was in substance as follows:

That he had a business transaction with Arthur Thurmond, a lawyer, which began in April, 1913, and was still pending in April, 1914. That the nature of the transaction was such that Thurmond became familiar with his financial status and conducted the transaction in such a way as to further involve him financially.

That about March 1, 1914, Thurmond asked him if he knew anything about the Frank case, and he said he did not. That Thurmond told him there was a lot of money being spent and that "we might as well get some of it."

That he told Thurmond he knew nothing of the case. That Thurmond phoned him at least half a dozen times, and he went to Thurmond's office for conferences, and each time the Frank case was discussed, Thurmond telling him they could fix up a statement that would get them out of all their money troubles.

That he finally agreed to do as Thurmond directed, and made a statement, which Thurmond criticised as being "weak," but added, "I'll fix it up all right." That Thurmond a few days later told him he (Thurmond) had found a negro to corroborate the statement, but subsequently told him the negro had gone back on his story and they would have to find somebody else.

That he then went out and saw R. L. Barber, and told him the whole procedure, and Barber said: "All right, I'm ready. I ain't got no money, and they're just abanding it out." That both then went to Thurmond's office, and were introduced to a man named Tedder.

That they went over the whole story together, and Barber agreed to say "I think it was Conley." That Tedder and Thurmond told them this wouldn't do, that it must be made positive it was Conley; that Barber finally agreed to be positive, and, after more conferring, he agreed to explain how he knew it was Conley by saying he went frequently to the pencil factory.

That there were four or five meetings subsequent to this, but nothing signed in the way of a statement or affidavit until April 24, when a conference was held between Thurmond, Tedder, Barber and Ragsdale.

That Tedder took Ragsdale and Barber to an office in the Healey building (which Ragsdale later swears was the W. J. Burns Detective agency), where they were introduced to Dan Lehon and others. That Lehon took Barber and Ragsdale to the office of Luther Z. Rosser; that Rosser presently came in and, after saying, "You're the gentlemen with information?" called a stenographer and began to dictate without waiting for them to tell what they knew; that the statement he dictated for Ragsdale was absolutely false.

That Rosser, after dictating the statements, left the office, and Ragsdale, then informed Barber that Thurmond had admonished them not to sign anything until he said "Ready." That Barber went to Thurmond's office, came back, reported Thurmond had given him the word, and they both then signed.

The balance of the affidavit recounts the details of how Ragsdale and Barber, after being put off several times, were paid money by Thurmond and Tedder in Thurmond's office, Ragsdale getting $200 and Barber $100.

The solicitor then put in evidence the record of the conviction of George Wrenn in the Gilley diamond robbery case.

The solicitor read the affidavit of John M. Carver, that he had had some dealings with Barber; that he saw Barber and Ragsdale together last Thursday; that Barber told him they had an important deal on; Barber talked as if he would buy his (Carver's) shop, repairing business if the deal went through; that he often saw Ragsdale and Barber in his place of business, and they talked together in lo wtones.

The solicitor read the affidavit of A. F. Jones, who said Barber worked with him at the Standard Stove Supply company's place of business. He testified to the impeciuniousness of Barber, and Barber's frequent reference to a deal he was going to put through and make "thirty cents" out of.

YOUNG RAGSDALE'S AFFIDAVIT.

The affidavit of W. A. Ragsdale, son of the preacher C. B. Ragsdale, was read. He swore he was familiar with the financial condition of his father, and that on last Thursday the latter had less than $5; that on Friday his father was visited by W. W. Rogers at their home in Kirkwood, who came hurriedly in a motorcycle and gave Mr. Ragsdale a blue card, saying to him: "Many people will be coming out here to see you, but don't you talk to anybody but Burns detectives, and when they say they are Burns men make them show a blue card like this." On Sunday, the affiant continued, he and his brother, E. C. Ragsdale, with other members of the family, talked with their father and he admitted to them that the affidavit he made in this case was false and that he was paid to make it; and he exhibited a roll of bills he said he had received for making the affidavit. The affiant swore he saw several $5 and $10 bills, and was told the roll amounted to $200.

"I understood," said the affidavit, "that he had not received all but was to receive in time a total of $10,000 for making the affidavit."

After advising with a number of friends of the family, young Ragsdale swore he and his brother decided to induce their father to go to the solicitor general and tell the whole truth of the transaction. They took this on themselves without any urging by outside parties, because they knew of his impaired mental condition, his age, and his ill health.

AFFIDAVIT FROM ROSSER.

E. C. Ragsdale made an affidavit similar in practically all details to the foregoing.

The next affidavit was by Detective S. L. Rosser. He swore that he went out to Kingsley's alley to look for a negro named Frank Reese, several days ago, and when he got out there he saw Frank Reese talking with George Wrenn and two other men.

The solicitor objected this affidavit by reading afterward the affidavit of Fred Perkerson, who swore he was in jail with Reese until recently; that he knew Dr. George Wrenn, who also was serving a sentence and was known as "doctor," because he helped in the jail hospital. He saw Wrenn talking frequently with friends of Frank, and they gave him cigars. He, the affiant, and Frank Reese often cleaned Jim Conley's cell. Dr. Wrenn repeatedly urged them to come out of Conley's cell some day and declare Conley had confessed to the murder. Wrenn told them they would get much money for it, he swore, and repeatedly held up to them that unless they did this they would leave the jail penniless, while he, Wrenn, would live in luxury. They always refused, Perkerson swore.

KNEW CARTER WOMAN.

They saw Wrenn himself go into Conley's cell quite often. They knew Atticus Carter. Perkerson swore that every morning she was turned loose by Deputy Roberts and had the freedom of the jail until Deputy Allen came on duty at 5:30 and he locked her up. Frequently, he asserts, he saw Wrenn and once he saw Wrenn give the woman a note which she took to Conley's cell and pushed inside. He never saw the Carter woman try to go into the cell except once. He and Reese told her not to do so, then, and she desisted.

Frank Reese, of 17 Kingsley alley, made an affidavit corroborating that of Perkerson.

He added that recently, after his release, Wrenn came to him at night and told him to come and see him the next day, that he had some work for him, and gave him car fare. The next morning, however, Wrenn was out at his house and tried to get him to sign a paper. He couldn't read, so refused to sign it. Then Wrenn sent him to get some whiskey, but wouldn't take a drink with him, and after he had had two drinks, tried to make him sign it again, but he still refused. As they went out of the house they saw two other men, with whom they talked for a minute, and then they saw Detective Rosser.

BEGGED FOR AFFIDAVIT.

John Shields, 287 Fulton street, was the signer of the next affidavit. He swore he knows C. W. Burke and Jimmy Wrenn. He often went out riding in an automobile with, Jimmy Wrenn. Although he told Wrenn he knew nothing about it, Wrenn repeatedly tried to get him to swear Jim Conley was a pervert; but he wouldn't make such an affidavit. Finally Wrenn begged him to find a negro woman who they could induce to make such a statement.

The affidavit of E. S. Smith, a stenographer employed for a while by the solicitor, was read next. Smith swore he took down on April 14, 1913, an interview between the woman, Mae Barrett, and the solicitor, with several detectives taking part. The substance of these was that Mae Barrett, who lives at 253 Humphries street, went to the factory on the day of the tragedy at about 11:45 o'clock and left almost immediately after the noon whistle blew. She did not see either Frank or Mary Phagan that day. During her interview she declared her daughter, Mrs. Maude Bailey, was addicted to the habit of telling stories. She made this assertion when the detectives asked her why she wouldn't tell the whole truth, as her daughter had said she knew something about the tragedy. Smith swore further that on the same day, a little later, he took down an interview with Mrs. Maude Bailey.

ATTACKS FRANK'S CHARACTER.

The substance of her statements was that Frank's character was bad around the factory, where she worked at one time; and that he always wanted to employ young women, not caring to employ old ones; that she went to the factory after her mother, and saw Frank come out of his office and go into the shipping room, and he seemed very nervous at the time; that he stayed in there a minute, and then came back and spoke to Arthur White, standing nearby talking to his own wife and to Emma Freeman and Corinthia Hall; that he told White if he was going to work till 3 o'clock he probably would be locked up by himself till then. Smith continued that Mrs. Bailey testified at length regarding the conversation between White and his wife.

Dr. George Wrenn Not Subpenaed as Witness

Dr. George Wrenn stated to The Journal London Monday that he has not been subpenaed by the state to appear in the Frank hearing, as was stated Saturday.

WHEN WOMAN TRAVELS

she wants to take as many clothes as possible. Her best ally, then, is a

Rountree Wardrobe Trunk

with a compartment in which to HANG her suits, skirts, dresses. And opposite, a number of drawers for all other articles of apparel.

As Low as $20

ROUNTREE TRUNK & BAG CO.

W. Z. TURNER, Mgr.
77 Whitehall St.

SAW MILL MAN KILLED IN ROW OVER 30 CENTS

(Special Dispatch to The Journal.)

MOULTRIE, Ga., May 4.—In a dispute over 30 cents, Brantley Timmons, who operates a sawmill in the western part of Colquitt county, was shot and killed by Jesse Holland, a young farmer, yesterday afternoon at 5 o'clock. The shooting occurred at Lost Creek bridge in the Hamilton district, to which point the two men had repaired to settle their differences.

Brantley had been cutting timber for Holland and the difference in settlement occurred last week. The two men met Sunday morning and had a warm dispute about the matter. Late in the evening they met at Lost Creek bridge, each accompanied by a friend, and they pulled off their coats and proceeded to settle the issue between them by a fight.

SEVERE BRONCHIAL COUGH

Doctors Feared Lung Trouble, Restored to Health by Vinol

The medical profession does not believe that lung troubles are inherited, but a person may inherit a weakness or tendency to them.

Mrs. Kate Heckman, Springfield, Ohio, says: "A few years ago I was in a very bad run-down condition, and the physician told me I had consumption. I tried another physician, and he told me I had ulcers on my right lung. I quit the physicians and started on Vinol. Today I am perfectly healthy, and that is why I recommend Vinol."

Vinol soothes and heals the inflamed surfaces and allays the cough. Vinol creates an appetite, strengthens the digestive organs and gives the patient strength to throw off incipient pulmonary diseases.

Try a bottle of Vinol with the understanding that your money will be returned if it does not help you. Elkin Drug Co., Atlanta, Ga.

P. S.—For any skin trouble try our Saxo Salve. We guarantee it.—(Advt.)

Good Dental Work

Brought within the reach of everyone!

Through 23 years experience we have proven that the best dental work can be brought within the reach of those of modest means. We need only to refer to thousands of satisfied patients.

Here Are Our Prices For Best Expert Dental Work:

$8 Plates, Full or Partial, only $5

$15 Gold Dust Plates Reduced to $10

Gold Crowns $4



Bridge Work $4

Painless Extraction 50c

Teeth Filled 50c up

Let us Examine Your Teeth Without Charge

Dr. E. G. Griffin's

Gate City Dental Rooms

24 1-2 Whitehall St. Over Brown and Allen's

Phone Main 1708 Hours 8 to 6

Lady Attendant Sunday 9 to 1

All our work is Guaranteed

DOING THEIR DUTY

Scores of Atlanta Readers Are Learning the Duty of the Kidneys

To filter the blood is the kidneys' duty. When they fail to do this the kidneys are weak.

Backache and other kidney ills may follow.

Help the kidneys do their work.

Use Doan's Kidney Pills—the tested kidney remedy.

Atlanta people indorse their worth.

A. H. Dine, stationary engineer, 115 Logan St., Atlanta, Ga., says: "Doan's Kidney Pills certainly have my praise after what they did for me when I was almost helpless with kidney trouble. They drove the dull, grinding pain out of my back that had kept me from enjoying a moment's comfort for weeks. Doan's Kidney Pills also regulated the action of my kidneys and restored them to a normal condition. I give Doan's Kidney Pills the entire credit for this change and I am glad to publicly indorse them."

Price 50c, at all dealers. Don't simply ask for a kidney remedy—get Doan's Kidney Pills—the same that Mr. Dine had. Foster-Milburn Co., Props., Buffalo, N. Y.—(Advt.)

Women Should Take Warning

If the statement made at a New York assembly of women, that healthy American women are so rare that they are almost extinct, is true, it is time for the women of America to take warning and look to their health. It may be headaches, backaches, dragging down pains, nervousness, mental depression, that are tell-tale symptoms of some organic derangement for which Lydia E. Pinkham's Vegetable Compound—a simple remedy made from roots and herbs—is a specific and may be relied upon to restore women to a healthy normal condition.—(Advt.)

Two city officials received a "call down" for devoting politics while on the city's payroll. So far so good; but how about "Captain" Mayo drawing $116.00 of the city's money for services during the past month of April, while he, too, is campaigning the city and county for the office of sheriff?

Do you want your business done on top of the table in open meeting, then vote for Tull C. Waters.

Do the people of Fulton county want to turn the county jail over to the police department? Well, hardly.

You can help take the business of Fulton county out of private caucus and place it in the hands of a real board by voting for Tull C. Waters.

A. P. Stewart defied your right to vote for the "Salary System" and went into the courts and fought the will of eighty-five per cent of the people. Vote for Charles I. Branan, thereby saying the people shall rule Fulton County.

You can help take the business of Fulton county out of private caucus and place it in the hands of a real board by voting for Tull C. Waters.

NOTICES

FUNERAL NOTICES

MINGLEDORFF—The friends and relatives of Mr. and Mrs. B. I. Mingledorff, Mr. John Busbin, of Lyerly, Ga.; Mrs. Laura Bell, of Cedartown, Ga.; and Miss Florence Busbin, of Rome, Ga., are invited to attend the funeral of Mrs. B. I. Mingledorff, today (Monday) May 4, 1914, at 3 p. m., from the chapel of A. O. & Roy Rosebrough, 99 Marietta street. Rev. Arnold Hall, of the Gordon Street Presbyterian church, will conduct the services. Remains will be taken Tuesday morning via Georgia railroad at 7:30 to Conyers, Ga., for interment. The following named gentlemen will please act as pallbearers and meet at the chapel Tuesday morning at 7 o'clock: D. J. Fritz, T. W. Bumbeiger, Dozier McNair, Grady Chafin, Ed Coogler and Ben Bass.

WYATT.—The friends of Mr. and Mrs. J. W. Wyatt, Mr. and Mrs. T. T. Asberry, Mr. Will Wyatt and Misses Martha, Elizabeth, Hoana, Hugh Lee and Lamar Wyatt, are invited to attend the funeral of Mrs. J. W. Wyatt Tuesday afternoon at 4 o'clock from the residence, 42 York avenue, West End. Interment West View. The pallbearers request that a band at Greenberg & Bond Co.'s at 1 p. m.

SPECIAL NOTICES.

Rev. A. C. Ratterree has been called to Gate City Baptist church for pastor. He has been ordained by Rev. Brother Fred Hickett, of McDonald Baptist church. Preaching service second and fourth Sundays in each month. Preaching by Rev. A. C. Ratterree.

MORPHINE Opium, Whiskey and Drug Habits cured in Home or at Sanitarium. Book on request. Free. DR. B. M. WOOLLEY, 420 Peters Sanitarium, Atlanta, Georgia

With a police commissioner presiding over ward meetings; a police "Captain" telling patrolmen where to supply themselves with his cards; with policemen pulling for their "Captain," who says there is no politics in local police circles?

There will be no third degree paraphernalia in Fulton county jail so long as Wheeler Mangum is sheriff.

The "skinny man" paid his car fare in cold cash, while the "fat man" paid his with a free ticket furnished by the city. Vote for the "skinny man" who gets no free tickets.

"For the strongest candidate for Sheriff, vote L. O. Wright."

Two city officials received a "call down" for devoting part of their time to county politics while on the city's payroll. So far so good; but how about "Captain" Mayo drawing $116.00 of the city's money for services during the past month of April, while he, too, is campaigning the city and county for the office of sheriff?

Vote for Jeff Hightower, a clean business man, for county commissioner.