ES SELAMU ALEIKUM

The Atlanta Journal.

THE WEATHER: Wednesday showers cooler
SPOT COTTON: Atlanta steady, 13½c; New York, quiet, 13 8-100c; New Orleans, steady, 13½c.

VOL. XXXII. NO. 79. ATLANTA, GA., WEDNESDAY EVENING, MAY 13, 1914. LAST EDITION. PRICE 2 CENTS IN THE CITY 5 CENTS ON TRAINS.

Shriners' Patrols Pass in Review to Blare of Half a Hundred Bands

SHRINE COMMITTEE FAVORS SEATTLE FOR 1915 CONVENTION

THOUSANDS VIEW MANEUVERS OF SHRINERS AT PIEDMONT PARK

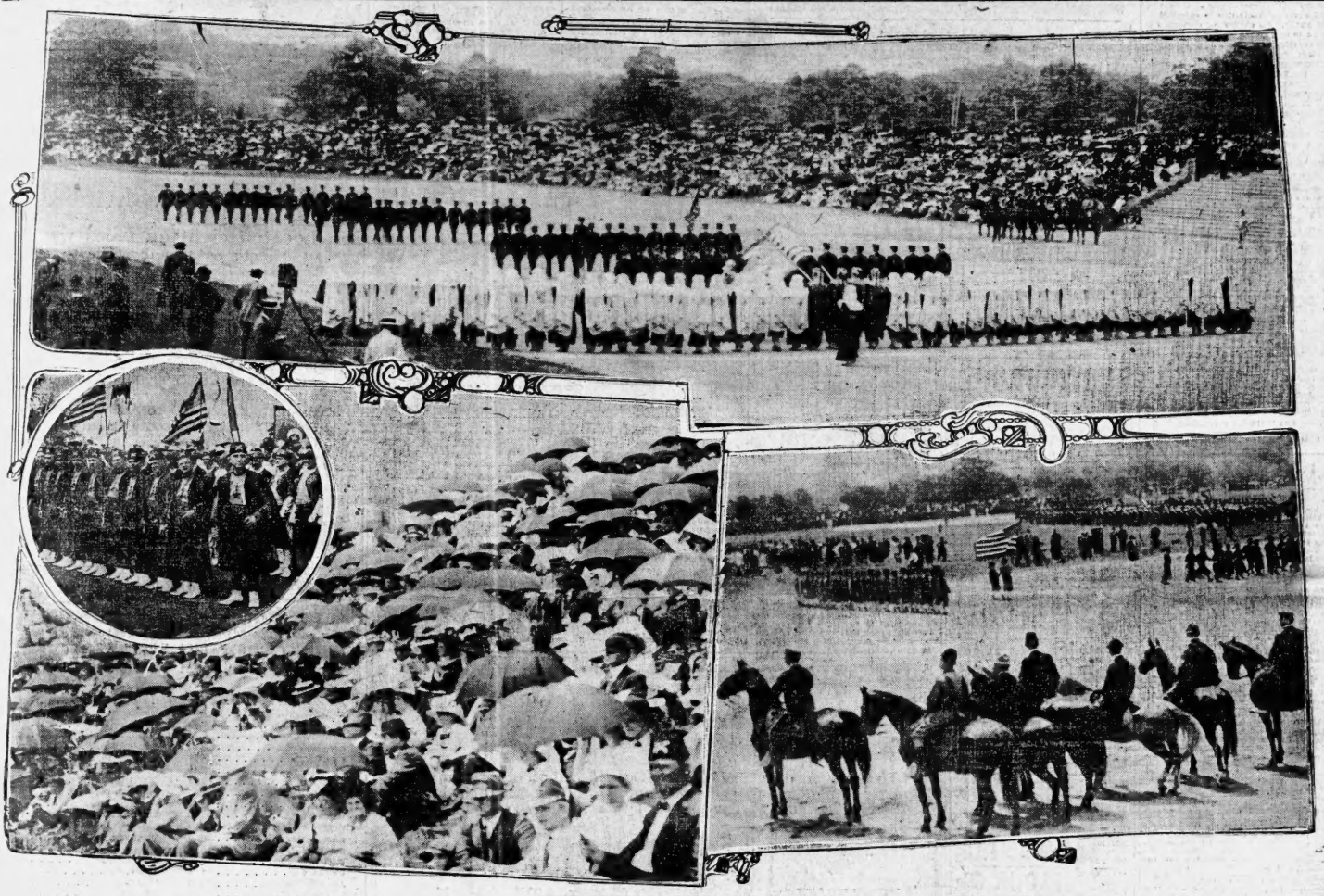

SOME SCENES AT EXHIBITION DRILL.

Above is the patrol of Mecca, of New York, the parent temple of American Shrinedom, marching past the reviewing officers at Piedmont Park. Below, at left, glimpse of the thousands of spectators at the drill review. At right, the reviewing officers, with bands forming into one body of 500 instruments. In circle, Antioch patrol, of Dayton, Ohio. (Staff Photo by Winn.)

WASHINGTON CITY RECOMMENDED BY FOUR-TO-ONE VOTE

Fight Between San Francisco and Seattle Will Be Carried to Floor of Convention and Decided Wednesday P. M.

Seattle, Wash., will be recommended for the 1915 meeting place of the Shriners by the special committee on time and place in a report that is to be submitted to the imperial council of the Shrine Wednesday afternoon.

But the California delegation seems not to be discouraged by the committee's report and are still confident of winning.

Representatives of both cities, will attend in full number Wednesday afternoon's session of the imperial council and fight out their claims on the floor of the convention.

The special committee which will report in favor of Seattle, has five members, four of whom are favorable to Seattle's claim. It is not known whether the five members will submit a minority report.

Frederick R. Smith, of Damascus temple, Rochester, N. Y., was elevated from the position of deputy imperial potentate to that of imperial potentate of the Shriners at Wednesday morning's meeting.

W. W. Irwin, who retires from the position to which Mr. Smith has been raised, becomes a past imperial potentate.

Jack T. Jones, India temple, Okla-

(Continued on Page Seven, Col. 2.)

SMITH-LEVER FARM BILL SIGNED BY MR. WILSON

Extension Bill, Calling for Farm Demonstration, Becomes a Law

WASHINGTON, D. C., May 13.—President Wilson has signed the agricultural extension bill providing for farm demonstration in all the states of the union.

It will be remembered that quite a fight was made when the bill was before the senate to force a division of the funds with the negro agricultural colleges. This was defeated. When the bill reached the president the same fight was presented to him and he was urged to veto the bill for this reason. The president declined to do so, and the bill is now a law.

The president used two gold pens in signing the bill and sent one of them to Senator Hoke Smith and one to Congressman Lever.

Senator Hoke Smith is sending his pen to the State College of Agriculture at Athens, which is to administer the funds in Georgia, that it may be kept at the college as a souvenir of the legislation which it is believed will be of so much service to the farmers of the state.

VANDERBILT REPORT TO BE MADE ON FRIDAY

(Special Dispatch to The Journal.)

OKLAHOMA CITY, May 13.—No report will be rendered to the Methodist conference in session here in regard to Vanderbilt university until Friday, according to predictions Wednesday.

The special committee appointed to look into the matter for the conference met Tuesday night, but, after a three-hour session, had reached no agreement as to the report to be submitted.

HUERTA WILL FIGHT WITH BACK TO WALL UNTIL FINISH COMES

O'Shaughnessy Tells Wilson Dictator Realizes End Is Near and Plans to Make Dramatic Last Stand

(By Associated Press.)

WASHINGTON, May 13.—That General Huerta, preparing for a crisis in his dictatorship, has long been planning to leave Mexico City with his troops and make a last stand at Puebla, midway between Mexico City and Vera Cruz, was understood today to have been told President Wilson last night by Nelson O'Shaughnessy, former charge of the American embassy in the the Mexican capital.

The president, it is said, was informed that Huerta had picked Puebla for his lasta refuge in case rebel assailants get too close to Mexico City, and late developments in the revolution had caused him already to begin fortifying and provisioning Puebla.

Mr. O'Shaughnessy is said to have told the president Huerta had no intention of resigning, but that the Mexican dictator realized his regime could not stand long. Realising that he eventually must be deposed, Huerta, it is said, desires to acquire as much glory as possible before the inevitable happens.

Mr. O'Shaughnessy is said further to have told the president that the number of troops which Huerta has at his

(Continued on Page 2, Col. 2.)

Ex-Policeman Just Can't Help Stealing; Doesn't Know Why

Doctors Will Look in Man's Skull to See What's the Matter With Him

(By Associated Press.)

CINCINNATI, May 13.—Scientists are puzzled over the case of Dwight Stebbins, a former policeman, who admits he cannot control his impulses to steal, and an x-ray examination of his skull will be made at the city hospital, pending which a lunacy charge against him will be held in abeyance.

Several years ago, while still a patrolman, Stebbins made raids on flower beds in the suburban districts to which he was assigned.

For this he was discharged from the force. Since then at various times he has committed many purposeless thefts. He took an anvil from a blacksmith shop and managed also to bring home a ponderous sand screener. Stebbins believes his uncontrollable impulses to steal are due to a blow on the head which he received when arresting a negro seven years ago.

STEAMSHIP A DERELICT ON ATLANTIC OCEAN

(By Associated Press.)

SYDNEY, N. S., May 13.—The steamer Karamea which arrived today from London, brought word of an abandoned steamer in mid-Atlantic. The derelict had no funnel.

Captain Meggix suggests that the hulk may be the burned steamer Columbian. He states, however, that she would have to drift at the rate of eleven knots to make the spot where the derelict was passed.

MAN WHO BLUNDERED INTO HOUSE AT NIGHT IS SHOT AND KILLED

W. H. Smith, Barber of Calhoun, Mistaken for Burglar by J. J. Edwards, 279 Luckie Street

W. H. Smith, a barber of Calhoun, Ga., was shot and killed about 4 o'clock Wednesday morning by J. J. Edwards, a Marietta street furniture dealer.

Smith had blundered into the window of Edwards' home, 279 Luckie street, and frightened Mrs. Edwards' cousin, Miss Kero Baker, an eighteen-year-old girl. Edwards has been completely exonerated by the police.

The affair appears to have been the unfortunate outcome of too much celebration. Smith's brother-in-law, I. C. Edwards, who is no relation to J. J. Edwards, stated Wednesday morning that Smith came up to Atlanta Tuesday to see the Shriners' parade.

"Like a great many other people," declared I. C. Edwards, "my brother-in-law celebrated too much. I said to my wife Tuesday night while we were watching the Five Points crowd: 'Somebody will be killed tonight. I wonder who will furnish the dead?' I didn't think then that my family would.

LOOKING FOR RELATIVES.

"Willie must have been looking for my address. He knew I had moved, but didn't know I lived at 324 South Fryor street. So he must have picked

(Continued on Page Five, Col. 2.)

CALIFORNIANS TO FIGHT THE COMMITTEE'S REPORT

Will Move to Substitute San Francisco for Seattle, on Floor of Council

That they will fight vigorously on the floor of the Imperial council in behalf of San Francisco as next year's meeting place, was stated early Wednesday afternoon by the potentates of the four California temples. They declared the committee's report favoring Seattle over San Francisco by no means settles the issue, and point to the council's action last year and in a preceding year, when the council reversed the committee's selection in favor of another city. Atlanta, they said won on a similar fight; and they are confident of winning.

Noble George Palmer, potentate and one of the representatives of Islam temple, said that immediately the committee's report is received the California representatives will move the substitution of San Francisco's name for that of Seattle.

Noble George Meredith, potentate and one of the representatives of Ashmes temple, Oakland; Carl H. Heilbron, potentate and one of the representatives of Al Bahr temple, San Diego, and Noble Leo W. Youngworth, potentate and one of the representatives of Al Malaikah temple, Los Angeles, all talked to the same effect.

Boat Breaks Record

RICKAUDN, Me., May 13.—The torpedo boat destroyer McDougal, broke all mile speed records for her type during standardization trials yesterday, when she made 31.07 knots an hour on her fastest mile. The average of her five full-speed runs was 31.516 knots.

SPECTACULAR DRILLS AND COLOR DISPLAY BAFFLE DESCRIPTION

Thousands Lustily Cheer Gorgeously-Attired Nobles as They Go Through Wonderful Evolutions in Piedmont Park

If you are one of those who did not see the Shrine patrols drill at Piedmont park Wednesday take down the battered volumes of "The Talisman" from your son's book-shelf, and turn to that chapter where Scott describes the meeting of the lords of Saladin the Saracen and Richard of the Lion Heart. Read of the Sheiks of the Desert and their serried ranks of tribesmen and of the panoply and pomp of the camps of Coeur de Lion. Then from some dusty corner drag the "Chronicles of Old Froissart," and search for the chapter on the Field of the Cloth of Gold, where the flower of French chivalry and English met beneath banners of jeweled silk and the good knights were weighted down beneath their costly robes. Then, if you have a true reader's skill at visualizing from written words you may gain some faint idea of that concourse of the patrols beneath a Georgia sun.

Picture the vast field which once was the race track, level, green-awarded, half-encircled by a terrace which makes of it a natural amphitheater for 10,000 spectators. Picture the Arab and Bedouin and Zouave patrols, dotted here and there, their raiment such as Solomon in all his glory would have

(Continued On Page 11, Col. 1.)

WASHINGTON SEMINARY WILL CLOSE ON MAY 19

Commencement Exercises Will Begin Thursday—Interesting Program Arranged

The thirty-sixth year of the Washington seminary, which has reached the highest point in the growth of this popular Atlanta school for girls, will come to a close Tuesday night, May 19, with the graduation exercises at the Atlanta theater.

An interesting program has been arranged by the departments of the school and a cordial invitation is extended to the public. No charge for admission is made to any of the exercises.

The following program will be presented:

Thursday, May 14, 4 p. m.—Cantata, "All the Year Around," by freshman and lower classes. To be given on the lawn.

Friday, May 15, 8:15 p. m.—Recital by the expression class. In the chapel.

Saturday, May 16, 8:15 p. m.—Annual concert. In the chapel.

Sunday, May 17, 11 a. m.—Baccalaureate service, St. Mark Methodist church, corner Peachtree and Fifth streets, sermon by Dr. A. M. Hughlett.

Monday, May 18, 8:15 p. m.—Senior class celebration, in the chapel.

Tuesday, May 19, 8:15 p. m.—Thirty-sixth annual commencement. Address by Dr. W. L. Pickard, of Savannah, Ga. At the Atlanta theater.

LIGHTED CIGAR SLIGHTLY INJURES C. D. ATKINSON

Charles D. Atkinson, business manager of The Atlanta Journal, had a narrow escape from a serious accident to his right eye Tuesday afternoon. Mr. Atkinson, who is a member of Yaarab temple, and one of the aides designated by this temple to look after the comfort and pleasure of the visiting Shriners and their friends, while pushing his way through the crowds, accidentally had the lighted end of the cigar of a fellow-pedestrian thrust into his eye.

Mr. Atkinson's eyelid was slightly burned, but no damage was done to his eye. As a result of the accident, however, he will be compelled to wear smoked glasses for several days.

A-K TABLETS
Are Instant Pain Killers.

Skating White City Park.—(Advt.)

Deaths and Funerals

MR. JOHN P. MURRAY.

Mr. John P. Murray, formerly of Thomaston, Ga., died Tuesday night at his residence, 605 West Peachtree street. He is survived by his wife and one brother, Mr. R. C. Murray, of Griffin, Ga. The body was sent to Thomaston Wednesday for funeral and interment.

MRS. W. M. McCLURE.

Mrs. W. M. McClure, aged twenty-one years, of Jacksonville, Fla., died Tuesday at the residence of her mother, 7 Tatnall street. She is survived by her parents, her husband and one sister. The body was sent to Forrest park Wednesday for funeral and interment.

MR. R. L. SIMMONS.

Mr. R. L. Simmons, aged fifty-two years, passed away Tuesday night at a private sanitarium. He is survived by a wife and five children. The body is at Poole's chapel and later will be sent to Maysville, Ga., for funeral and interment.

MRS. V. E. M'FAIL.

Mrs. V. E. McFail, seventy-seven years old, died early Wednesday morning at the family residence, 178 East avenue. She is survived by two daughters. The funeral will be conducted from the Grace Methodist church at 10 a. m. Thursday, Rev. Charles L. Bass officiating. Interment will be in the Decatur cemetery.

MR. JOHN M. HUDSON.

Mr. John M. Hudson, aged seventy-seven years, died at a private sanitarium Wednesday morning at 8 o'clock. He is survived by his wife, three daughters and a son. The body was taken to Patterson's chapel and will be sent to Hamilton, Ga., Thursday morning for the funeral and interment.

HARRY GLASS.

Harry, infant son of Mr. and Mrs. W. C. Glass, died Tuesday evening, at the family residence, 68 Ashland avenue.

Thursday at WOODALL'S

Best Sugar Cured Hams, Pound 18½
Fresh Snap Beans, qt.. 8c
Fancy Lemons, doz..... 15c
Large White Lettuce head 10c
10lb Snowdrift Lard.... 99c
Best Creamery Butter, lb. 34c
50c Brooms 39c
15c Mackerel, each 10c

Phone Ivy 7629—7630—7631.
815 Peachtree St.

Where hundreds have been cured is the safe place for you to go.

MEN CURED

I successfully cure NERVE, BLOOD and Skin Diseases, Pimples, Eczema, Catarrh, Ulcers, Sores and Kidney Trouble, PILES and FISTULA, Kidney, Bladder and Chronic Diseases.

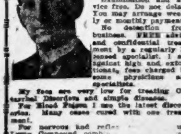

Examination and advice free. Do not delay. You may arrange weekly or monthly payments. No detention from business. FREE advice and confidential treatment by a regularly licensed specialist. I am a physician of high and exclusive standing, and my charges are reasonable. I am a specialist, not a practitioner, and my charges are moderate. I am a specialist, not a practitioner, and my charges are moderate.

My fees are very low for treating Catarrhal Disorders and simple diseases.

For Blood Poison I use the latest discoveries. Many cases cured with one treatment.

For nervous and reflex troubles use Lymp Compound combined with other treatment.

Hours: 9 a. m. to 1 p. m. Sundays, 10 to 1.

DR. HUGHES, Specialist,
184½ N. Broad Street, just a few doors from Marietta St., Opposite Third Nat. Bank, Atlanta, Ga.

COMFORT WITHOUT EXTRAVAGANCE
HOTEL WOODSTOCK
TIMES SQUARE, NEW YORK
A SELECT TRANSIENT HOTEL, CENTRALLY LOCATED, FOR SOUTHERN GENTLEMEN AND THEIR FAMILIES
800 ROOMS. 570 BATHS
430 STREET, NEAR
EUROPEAN PLAN ONLY
ROOM WITH BATH, FOR ONE - $2.50 TO $5.00
ROOM WITH BATH, FOR TWO - $3.50 TO 4.00
WIRE FOR RESERVATION. OUR EXPENSE

PANAMA-PACIFIC EXPOSITION
SAN FRANCISCO 1915

STRICTLY FRESH COUNTRY EGGS Doz. 22½c
SOLID CARLOAD JUICY Lemons Doz. 9½c
SOLID CARLOAD RED GRAVY Hams lb. 16½c
SOLID CARLOAD Breakfast Bacon lb. 16½c
NO. 10 PAIL PURE LEAF LARD $1.14½
98-LB. SACK FINEST PATENT FLOUR 68c
Fancy White Bacon lb. 12½c
100 lbs. Chicken Feed $1.89
$10 ORDERS DELIVERED
Sewell Commission Co.
Wholesale and Retail.
112-15 Whitehall 16 4Decatur

Hi-Grade Shrine Pennants. The College "Co-Op," 119 Peachtree, Candler Bldg.

SHRINERS, GET THIS!
THE FORSYTH
Is Atlanta's Busiest Theater With Keith Vaudeville
MAT WALLS THIS WEEK.

LYRIC MATINEES Thursday, Friday, Saturday
LUCILLE LaVERNE
Presents the Best Laughing Success in Years
ARE YOU A MASON?

GRAND PHOTO-PLAYS DE LUXE
Special for Shriners' Week
"The Blue Mouse"
A COMEDY IN 6 REELS
Continuous Performance from 12 Noon Until Midnight. Afternoons 10c. Evenings 10c and 15c.


DR. J. T. GAULT
Specialist (for men)
Established Eleven Years
321 Inman Building
Atlanta Georgia

SOME HUSTLING SHRINERS



NOBLES FROM FORT WORTH.

Organization committee Fort Worth patrol, applying for dispensation for Shrine temple at Fort Worth, Tex. Standing, left to right, Al Levy, Roy Heninger, secretary; Boldrin row, John Waldrop, E. J. Hosey, chairman, and first potentate, Rufus H. Massey.

OFFICIAL SHRINERS' PROGRAM

WEDNESDAY.

8 p. m.—Banquet at Piedmont Driving club, complimentary to newly elected Imperial Potentate and members of Imperial Council.

8 p. m. Motordrome races.

9 p. m.—Grand reception and ball of Yaarab Patrol in honor visiting patrols and nobles.

THURSDAY.

Visiting points of interest in and about Atlanta: Battlefields of Kenesaw Mountain, Peachtree Creek, Marietta and others. Visits to Bull Sluice, Stone Mountain and Bulloch Hall.

8 p. m. Special trains leave for Savannah, bearing Imperial Council and others.

JACK ROSE UNDER FIRE FROM BECKER'S COUNSEL

NEW YORK, May 13.—"Bald Jack" Rose, the informer, underwent the ordeal of cross-examination today at the trial of Charles Becker for the murder of Herman Rosenthal.

Rose calmly met each implication of Martin T. Manton, chief of Becker's counsel, denying he had engaged in petty larcenies, that he had been associated with women of the streets or that he had been a "steerer" for an opium den.

BALTIMORE MAN PAYS VISIT TO THE MAYOR

Mayor James G. Woodward was visited Tuesday by Robert E. Lee, secretary to Mayor Preston, of Baltimore, who came to Atlanta to invite the mayor and a delegation of Atlanta citizens to attend Patriot's day, which will be celebrated in Baltimore during September.

Mayor Woodward was very much interested in the celebration and has promised to name a delegation of Atlantians to attend, even if he is unable to go himself.

APPLY SULPHUR LIKE A COLD CREAM
WHEN SKIN BREAKS OUT
SAYS SULPHUR WILL END ITCHING ECZEMA

In the treatment of the various forms of disfiguring, itching and burning Eczema such as Acne, Ringworm, Salt Rheum, there is nothing known that can take the place of bold-sulphur cream.

It effects such prompt relief, even in the aggravated Eczema, that it is a never-ending source of amazement to physicians.

For years bold-sulphur has occupied a secure position in the treatment of cutaneous eruptions by reason of its cooling, parasite-destroying properties. Bold-sulphur is not only parasiticidal, but antipruritic and antiseptic, therefore invaluable in overcoming irritable and inflammatory affections of the skin. While not always establishing a permanent cure, yet in every instance it instantly stops the agonizing itching; subdues the irritation and heals the inflamed, raw skin right up and it is often years later before any Eczema eruption again appears.

Those troubled should obtain from any good pharmacist an ounce of bold-sulphur cream and apply it directly upon the abrasion like an ordinary cold cream. It isn't unpleasant and the prompt relief afforded is very welcome.

Distinctively Individual



FOREST FIRES REPORTED FROM WESTERN STATES

News Received by Officials of Extensive Blazes Along Border

(By Associated Press.)

WASHINGTON May 13.—Reports of forest fires in Western states from the Canadian border to Mexico began to flutter into the forest service today and indicate an unusually early start of the forest fire season. There already has been extensive fires in California and Arizona, with weather conditions unfavorable for the beginning. In the northwest there was less snow on the mountains of the winter's end then for years, and railroad right-of-ways which were last year deep in snow are now clear and dry enough to burn. The forestry service reports however, that the fire fighting force of the service are better organized than ever before, particularly the fire detection system of lookout stations.

The postoffice department has instructed rural carriers to report forest fires during the coming season.

Women for Police Duty

BOSTON, May 13.—Police women may be appointed in the cities and towns of the state under the provisions of a bill signed by Governor Walsh yesterday.

DALTON DELEGATES WILL ATTEND GOOD ROADS RALLY

(Special Dispatch to The Journal.)

DALTON, Ga., May 13.—This city will send a number of delegates to the good roads rally at Macon during the Georgia jubilee, May 19-21, inclusive. President Tyler, of the local chamber of commerce, who is vice chairman of the good roads commitete of the Georgia chamber of commerce, will attend, as will a majority of the following representatives whom he has appointed: W. C. Martin, F. B. Trammell, H. L. Smith, T. S. Shope, W. M. Hardwick, H. J. Smith, F. B. Fite, H. L. Jarvis and E. P. Davis.

Savannah Pilgrimage

To Accommodate the Imperial Council and all other Shriners, their families and friends, the "Central" will furnish "Right Way Service" Atlanta to Savannah as follows:

Special Trains to Savannah
May 14

FIRST TRAIN Lv. ATLANTA, Terminal Station, 8:00 P. M., May 14.
LAST TRAIN Lv. ATLANTA, Terminal Station, 9:35 P. M., May 14.
FIRST TRAIN Ar. SAVANNAH, Central Station, 6:00 A. M., May 15.
LAST TRAIN Ar. SAVANNAH, Central Station, 7:30 A. M., May 15.

Special Trains Returning to Atlanta
May 15

FIRST TRAIN Lv. SAVANNAH, Central Station, 8:00 P. M., May 15.
LAST TRAIN Lv. SAVANNAH, Central Station, 11:00 P. M., May 15.
FIRST TRAIN Ar. ATLANTA, Terminal Station, 6:25 A. M., May 16.
LAST TRAIN Ar. ATLANTA, Terminal Station, 8:00 A. M., May 16.

Tickets: $6.00 Round Trip
Berths: Lowers $2.00 ONE WAY $4.00 ROUND TRIP
Uppers $1.60 ONE WAY $3.20 ROUND TRIP

FIRST SPECIAL LEAVING ATLANTA AT 8:00 P. M. WILL CARRY MEMBERS IMPERIAL COUNCIL AND OTHER SHRINERS AND THEIR FAMILIES

ALL-STEEL TRAINS, ELECTRIC LIGHTED, COOLED WITH FANS. TICKETS GOOD RETURNING ON TRAINS LEAVING SAVANNAH 8:00 P. M. AND 11:00 P. M., MAY 15, CENTRAL TIME. THIS IS THE REGULARLY USED ROUTE BETWEEN ATLANTA AND SAVANNAH.

GET YOUR TICKETS AND SLEEPING CAR BERTHS NOW AT 74 AND 76 PEACHTREE ST. AND CITY TICKET OFFICE, BASEMENT FOURTH NATIONAL BANK BUILDING, PEACHTREE AND MARIETTA STREETS, AND TERMINAL STATION.

Ask Any Central Man For Additional Information

CENTRAL OF GEORGIA RAILWAY
"The Right Way"

Broken Straws Replaced

Daniel's Hat Department is the largest and most complete in the whole South---if you are one of the unfortunates who had a straw crushed in the jam --- drop in --- big assortments at



$1.00 to $5.00

Daniel Bros. Co.
Peachtree---Sign Electric Sunburst

Austell, Ga.
Greetings to Shriners!

Located eighteen miles west of Atlanta on two divisions of the Southern Railway Company, with greatest passenger and freight facilities in the South. Admirably adapted for manufacturing industries, with cheap electric power, and not excelled in the United States for health and its great Lithia mineral waters. An ideal summer and winter home. No mosquitoes, and cool enough for blankets in summer. Come to Austell and be convinced. A welcome awaits you. Government statistics make Cobb County, where Austell is located, second healthiest in the United States. Further information gladly furnished by Chas. J. Shelverton, Mayor, Austell, Georgia.

Side-Trip Fares From Atlanta
DURING IMPERIAL COUNCIL
NOBLES OF THE MYSTIC SHRINE

Albany, Ga.	$ 6.35	Lake City, Fla.	$ 9.70
American, Ga.	5.40	Miami, Fla.	21.75
Andersonville, Ga.	4.25	Macon, Ga.	2.50
Bainbridge, Ga.	7.65	Milledgeville, Ga.	3.95
Carrollton, Ga.	2.25	Ozark, Ala.	7.65
Columbus, Ga.	3.75	Orlando, Fla.	15.00
Cordele, Ga.	5.30	Palm Beach, Fla.	19.80
Camilla, Ga.	7.10	Pelham, Ga.	7.35
Cuthbert, Ga.	5.70	Sanford, Fla.	14.50
Dothan, Ala.	7.65	Sarasota, Fla.	18.30
Dawson, Ga.	5.70	St. Augustine, Fla.	12.25
Daytona, Fla.	14.05	St. Petersburg, Fla.	17.10
Dublin, Ga.	4.50	Savannah, Ga.	9.05
Eufaula, Ala.	6.60	Troy, Ala.	6.25
Fort Myers, Fla.	19.85	Tampa, Fla.	17.10
Fort Valley, Ga.	3.40	Thomasville, Ga.	7.55
Griffin, Ga.	1.35	Tifton, Ga.	6.50
Jacksonville, Fla.	10.75	Valdosta, Ga.	7.90
Key West, Fla.	26.40	Waycross, Ga.	8.50

Round-trip fares to the above, and to practically all other important cities in the southeast, on sale at Atlanta May 12-17. Final limit, June 17, 1914.

Luxurious Trains Low Fares
Convenient Service Historic Routes

CENTRAL OF GEORGIA RAILWAY
"THE RIGHT WAY"

For schedules, sleeping car reservations, etc., apply to W. H. Fogg, District Passenger Agent, Fourth National Bank Building, corner Marietta and Peachtree streets, Atlanta, Ga., and Terminal Station.



HOW TO GET IT ALMOST FREE

Clip out and present one coupon like the above, together with our special price of either 68c or 98c for whichever style of binding you prefer. Both books are on display at the

Atlanta Journal

1 COUPON AND 98c Secure the $2.50 Volume
Beautifully bound in rich Maroon—cover stamped in gold, artistic inlay design, with 16 full-page portraits of the world's most famous singers, and complete dictionary of musical terms.

1 COUPON AND 68c Secure the $1.50 Volume
Well bound in plain green English Cloth, but without the portrait gallery of famous singers.

OUT-OF-TOWN READERS WILL ADD 10c EXTRA FOR POSTAGE.

"HEART SONGS" The song book with a soul! 400 of the song-treasures of the world in one volume of 300 pages. Chosen by 10,000 music lovers. Four years to complete the book. Every song a gem of melody.

Many Shriners Start On Homeward Journey

Merrymakers Begin Leaving City Today, but Big Exodus Will Be Thursday

The Shriners are beginning to leave Wednesday will witness the departure of the first few scattering trains, but by the middle of the forenoon Thursday, the exodus will be in full swing and the thousands of merrymakers who have thronged Atlanta for the past four days will be trecking homeward to every portion of the country.

As they came, so they will go—by special trainloads. Many of these trains, however, will leave the city by roads different from those over which they arrived as hundreds of Shriners are bent on seeing other portions of little before returning to their native states. Some of them will go to Savannah with the imperial council, while many other trainloads will go some over routes other than those followed on the trip here.

The first of these special trains will go out Wednesday night very late and very early Thursday. Railroad officials wish to call attention, in this connection, to the fact that a train departing for passengers at a certain station on its arrival in the city is not to be taken to mean that the same train will necessarily leave the same station on the return journey. Whether it will or not will depend upon whether it goes over the same road. Too, in the case of the Southern, many of the trains parked at Shrine park will leave from this park instead of the Terminal station.

Following is a list of the special trains as they are scheduled to leave the city, according to announcements by the officials of the various roads:

OVER THE SEABOARD.

The trains which go over the Seaboard will leave the Union depot at the hours noted below, carrying the temples described:

Omar temple, of Charleston, S. C., 12:01 a. m. Thursday, Union depot.

Second section of Omar train for Columbia, Greenwood, Laurens, leaves at 12:15 a. m. Thursday, from Union depot.

Acca temple, Richmond, Va., 1 a. m., Thursday.

Islam temple, San Francisco, 8:30 a. m., Thursday.

Alnahr temple, San Diego Cal., 8:35 a. m., Thursday.

Mecca temple, New York City, 3 p. m., Thursday.

The other chartered and private cars carrying Shriners for other Carolina and Virginia points will be handled on regular trains as per original itineraries.

Rajah temple, Reading, Pa., and Lulu temple, of Philadelphia Pa., will return home via Savannah and thence over the Seaboard as scheduled in the original itinerary.

LOUISVILLE AND NASHVILLE.

Because it is not an initial line, the Louisville and Nashville will handle only one special train out of Atlanta, although many others will be turned over to it by initial lines in Nashville.

Alhambra temple, of Knoxville, will be handled by the L. & N. leaving Atlanta at 7:15 a. m., Thursday.

ATLANTA AND WEST POINT.

Over the Atlanta and West Point, the following specials are scheduled to leave during the forenoon Thursday:

Abazar temple, of Montgomery, Ala., 12:01 m.

El Mina temple of Houston and Galveston, 2:30 a. m.

Jerusalem temple, of New Orleans, 3 a. m.

Los Angeles Shriners at 9 a. m.

San Diego Shriners at 9:30 a. m.

One car of Lulu temple, of Philadelphia, will leave over this road for Montgomery at 8:25 a. m., Thursday.

GEORGIA RAILROAD.

Alee temple, of Savannah will leave Atlanta over the Georgia road at 12:26 a. m., Thursday morning.

CENTRAL OF GEORGIA

Aleppo temple, of New York City, will leave for Savannah at 9:35 p. m. Wednesday.

Special cars carrying Shriners of Waycross and Cordele, Ga., will leave on train No. 32 at 10:10 p. m., Wednesday.

Special cars carrying Shriners of Bainbridge Thomasville and Albany, will leave at 11:45 p. m., Wednesday.

A. B. & A.

Special cars carrying Shriners from Waycross, Thomasville and Brunswick will be carried on regular train at 10:30 p. m., Thursday.

The departing time of special Shrine trains over the Southern railway and the place from which they will leave will be as follows, according to a statement given out by Assistant General Passenger Agent J. C. Beam:

WEDNESDAY.

Medinah temple, Chicago, first section, leave from parking place at Mitchell street, 11:30 p. m.

Medinah temple, Chicago, second section, leave from parking place at Mitchell street, 11:45 p. m.

THURSDAY.

Zamora temple, Birmingham, leave from Atlanta Terminal station, 12:01 a. m.

Syria temple, Pittsburg, Pa., leave from Shrine Park, Marietta street and North avenue, 12:30 a. m.

Moslem temple, St. Joseph, Mo., leave for Savannah, from Terminal station, 12:30 a. m.

Ainad temple, East St. Louis, Ill., leave for Asheville, from Shrine Park, 2:45 a. m.

Ismalia temple, Buffalo, leave for Chattanooga, from parking place west of Southern railway office building, 3 a. m.

Oasis temple, Charlotte, N. C., leave from Shrine Park, 1:10 a. m.

Asheville Shriners, two Pullman cars, leave Atlanta Terminal station, on train No. 12:15 a. m.

Mohammed temple, Peoria, Ill., leaves for Chattanooga from Shrine Park at 2 a. m.

Kismet temple, of Brooklyn, leaves for Chattanooga from parking place west of Southern railway office building, 2:15 a. m.

Pyramid temple, of Bridgeport, leaves for Chattanooga from Shrine Park, 2:30 a. m.

Medah temple, of St. Louis, leaves for Chattanooga from Terminal station, 2:45 a. m.

Osman temple, St. Paul, leaves for Chattanooga, from parking place, west of Southern railway office building, 8 a. m.

Helia temple, Dallas, Tex., leaves for Chattanooga from Terminal station, 3:15 a. m., train to be placed in station at 12:30 a. m.

India temple, Oklahoma City, leaves for Chattanooga from Shrine Park, 4:15 a. m.

Ziyara temple, Utica, and Chattanooga Shriners, leave for Chattanooga from Shrine Park, 1:30 a. m.

Al Koran temple, Cleveland, O., leaves for Chattanooga from Shrine Park, 8 a. m.

Damascus temple, Rochester, N. Y., leaves for Richmond, Va., from Terminal station, 4 p. m.

Aladdin temple, Columbus, O., leaves for Chattanooga from Shrine Park, 9 p. m.

South Carolina Shriners, sleepers for Anderson, Columbia and Orangeburg, leave from Terminal station, 10 p. m.

South Carolina Shriners, sleepers for Chester, Camden, Greenville and Spartanburg, leave from Terminal station, 10:10 p. m.

Boumi temple, Baltimore, leaves for Charlotte from Terminal station, 10:45 p. m.

El Karubah temple, Shreveport, La., leaves for Birmingham from Terminal station, 2:20 a. m., train to be placed at station at midnight.

Hamasea temple, Meridian, Miss., leaves Terminal station on train 11, 11:10 p. m.

Iowa Shriners leave for Chicago from Terminal station on train 1, Royal Palm, 6:39 a. m.

Alhambra temple, Chattanooga, leaves from Shrine Park, 12:01 a. m.

Alashas temple, Calgary, Alberta, leaves for Chicago from Shrine Park 5 p. m.

Mocha temple, London, Ont., leaves for Chattanooga from Terminal station, 8:10 p. m.

FRIDAY.

Morocco temple, Jacksonville, leaves from parking place west of Southern railway office building, 12:01 a. m.

Moslem temple, Detroit, leaves for Chattanooga from Shrine Park, 12:01 a. m.

Salaam temple, Newark, N. J., leaves for Chattanooga from Terminal station, 8 a. m.

SATURDAY.

Adkar temple, Tulsa, Okla., leaves for Chattanooga from Terminal station, 10 a. m.

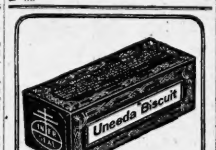

Uneeda Biscuit

A crisp, clean, nutritious food. For everybody — everywhere. Fresh in the moisture-proof package, 5 cents.



Zu Zu

The funny little name of the famous little ginger snap that puts fresh "snap" and "ginger" into jaded appetites. 5 cents.



GRAHAM CRACKERS

The natural sweetness and nutriment of the wheat are retained, giving them a delightful flavor. 10 cents.

Buy biscuit baked by

NATIONAL BISCUIT COMPANY

Always look for that name

Hotel Bretton Hall

Broadway, 85th to 86th Sts.

NEW YORK

Between Riverside Drive and Central Park

New York City's Largest Transient Uptown Hotel



Within ten minutes of the center of theatre and shopping districts. Exceptionally large, quiet rooms with baths.

ALL THE COMFORTS OF NEW YORK CITY'S BEST HOTELS AT ONE-THIRD LESS PRICE.

Subway Station at door—86th St. Station. Elevated Station 2 blocks away—86th St. Station.

Also HOTEL BETHOUR, West 49th Street.

ROBERTSON-BLACKMAN SANITARIUM

170-174 CAPITOL AVE ATLANTA

The first and foremost Water Cure Health Resort in the South

A SUCCESSFUL MILK CURE DEPARTMENT

R-E-L-A-X in the 3rd Floor Rest Room.

Order by Mail. We prepay charges on orders of $5.

M. RICH & BROS. CO.

Postoffice in Center Aisle Main Floor.

Royal Society Co. Finished Art Pieces at Half Price

That notable semi-annual event wherein we distribute hundreds of finished pieces at just half usual prices



EVERY season the Royal Society Company hand-embroider hundreds of art pieces to show how their stamped goods look when complete.

At the end of every season—when the Royal Society Company are about to start on a new season's work—they turn over these accumulated hand-embroidered pieces to us at half the usual price.

Now, the Royal Society Company is growing. Each year they show more pieces of stamped goods, hence each year they must have more finished pieces to illustrate their work.

It comes about, therefore, that this season we offer greater varieties and quantities of finished pieces than in any previous year. All are adorable examples of fine art needlework—the exquisite handicraft for which the Royal Society Company is famous. Finished pieces—their beauty and uncommonness is evident at a glance; please see them in our window!

The assortment is especially rich in children's semi-made and finished dresses and lingerie. Unusual quantities also of centerpieces, scarfs, squares, pillow tops, towels, pincushions, combinations, night gowns and shirtwaists. The materials are white and brown linens for the heavy pieces, and white nainsooks, lingeries, etc., for the dresses and underwear. Variously embroidered in French eyelet and punch work, Roman cut-out work, the new tapestry stitch, etc. All at half price.



Regular prices $2.00, $3.00, $4.00, up to $20.00
Sale prices $1.00, $1.50, $2.00, up to $10.00
(Ready at 8:30 A. M., Art Needlework, Main Floor, Center Aisle.)

98c Necklaces & La Vallieres 59c

CHARMINGLY attractive necklaces or La Vallieres strung with cut crystals to imitate topaz, sapphires, emeralds or other precious stones. Finished with pendants similarly treated.
(Main Floor, Center.)

Demonstration of "Kleinert's" Dress Shields

There are many styles to be had for the new loose blouse with drop shoulders —some to be used as a brassiere, others as a bust-supporters, others—but come and let

Miss Marentette, who is demonstrating Kleinert's Shields, explain.

Tango shape, at 50c a pair.
Eton shape, at 50c a pair.
At $1 a pair—Triton shape Garment Shields, buttoned in back with high point Gem dress shields attached in fine net sleeves; all bust measurements.
Olympia Garment Shields, net body, hooked in front; at $1 a pair.
"Proper Shape" Garment Shields; hooked in front, Gem dress shields attached; fine net sleeves; all bust measurements; at $1.25 a pair.
(Notions, Main Floor Center).

CLEAR-AWAY-SALE

Every Suit in Stock That Sold Up to $45 Groups Itself Under One of Two Prices:

$12.50
Choice of Suits That Sold to $29.50

$24.75
Choice of Suits That Sold to $45.00

A LIBERAL offer without any restrictions. Go through our entire stock of suits—there are over four hundred—until you find the suit you like. It won't take long, for we have every favored style in silk or wool, and in black, colors or novelties. Having selected your suit, you know the price:

If it formerly sold at $19.75, $23.50, $25 to $29.50, it is $12.50
If it formerly sold at $35, $39.50 or $45, the suit is $24.75

Those Splendid $5 Silk Petticoats $2.95

This particular lot of petticoats are the patented kind that fit without a wrinkle. We've sold hundreds of them at $5—we had 500 when the sale started at $2.95. We also have hundreds of petticoats, none worth under $4.50, many worth $5 and $6, in silk Jerseys or messalines, and all-silk Jersey with messaline flounce. Some are finished with scalloped bottom and embroidery. Black, white and colors.
(Ready-to-Wear, Second Floor.)

New & Charming $1 Neckwear at 59c

—Not odds and ends, mind you, nor shelf-weary sticklers, but real new up to the minute styles in the fashionable neckfixings that milady chooses freely at $1.

There are fichus, guimps, yokes and the new Gladstone collars. Made of plain nets, shadow laces and organdies in white, cream, ecru and black. Not a piece worth under $1; some pieces worth more. Choice 59c.
(Main Floor, Right.)

This Is No Place for a Moth's Son

At the Sign of the Wayne Cedared Bags

Wayne cedared bags are dust proof, germ proof and moth proof. Hang clothes in them now, they will be just the same next fall or winter. Bags are priced according to size

50c, 65c, 75c, $1

Driven From Home

Poor Mrs. Moth. She and her numerous progeny were turned away from home, food and shelter, because the sensible housekeeper thoughtfully sprinkled about some packed camphor which she bought at Rich's at 5c a can.
(Main Floor Center.)

$1 to $2 Embroidered Bands 39c

—Odd bands left over from various sales of robes.

Every yard is new this season; every inch is delightful to the eye and touch. The styles are brilliantly exclusive—so effective in trimming summer frocks.

—Materials are organdie, voile, crepe, neige, glass cloth and mull. Some are all white self embroidered, but most of them are embroidered in colors. Bands are 3 to 6 inches wide. Every desired shade is represented. Just 500 yards in all —how they will scurry out at 39c.

35c Baby Embroideries in Matched Sets 10c

—10,000 yards went on sale today at 10c, though real values are 25c, 35c, even to 50c. All are of the finest hand loom work on sheer Swisses and nainsooks. Entrancingly embroidered in Irish Point, blind and shadow patterns. In edges and insertings. 2½ to 5 inches wide.

$4 to $8 Embroidered Flouncings $2.19

—One could scarcely fancy anything prettier for summer frocks. Light as thistledown, with the grace and abandon of wild flowers swaying in the breeze. Filmy, nebulous fabrics are bestrewn with flowers or embroidered in other charming designs. There are crepes, voiles, neiges, glass cloths, linens and mulls. All-white or white embroidered in colors. 45 inches wide; little is required for a robe.
(Laces and Embroideries, Main Floor, Right.)



These Ribbons Will Fairly Run Away at 39c

"Sharpen your scissors," said the ribbon chief to his assistants, "you'll clip hundreds of yards at this 39c price."

A revelry in ribbons! Radiantly beautiful moires, taffetas and satins in the very styles now sought for sashes, bows, dress and millinery trimmings:

There are floral, stripe and check patterns.
Brocaded patterns, too, and Persians and novelties.

Light and dark colors and almost any shade inbetween. Lovely wide ribbons, 6 to 8 inches.

Fortunately secured for the 47th Anniversary Sale. Not a yard worth less than 50c; many yards worth 65c to 75c. Choice 39c.
(Ribbons, Main Floor Right).

Cool, Attractive Styles in Freshly Trimmed Summer Hats

Priced $7.95, $10, $12.50
Instead of $12.50 to $19.50

because of the 47th Anniversary Sale

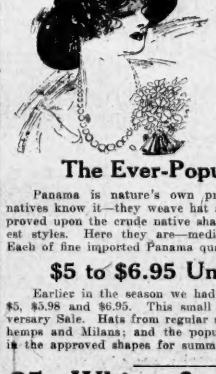

These beautiful new hats have the atmosphere of Paris all around them, and well they should; they come to the showcases fresh from our workrooms, where Paris hats guide our artists at every "turn of the way." No monotony of style in our millinery; though a hundred hats have the same name, they show a hundred points of difference.

This collection includes many plain black hats, many all white hats, and many hats in combination of black with white. Also many hats in the pretty new colors of spring; with ribbons, wings, flowers and feather fancies, posed in innumerable fashionable ways.

The Ever-Popular Panamas at $3.95

Panama is nature's own protection against the sun. The South American natives know it—they weave hat after hat of Panama straw. But we've improved upon the crude native shapes; we've blocked them to conform to newest styles. Here they are—medium and small shapes with the plain roll brim. Each of fine imported Panama quality. $3.95.

$5 to $6.95 Untrimmed Hats at $2.95

Earlier in the season we had similar hats from the same manufacturer at $5, $5.98 and $6.95. This small surplus comes as a compliment to our Anniversary Sale. Hats from regular stock are also included. Choose from fine Milan hemps and Milans; and the popular lizeret or shiny straws. Black and colors in the approved shapes for summer wear. Choice $2.95.
(Millinery, Second Floor.)

15c Ginghams 10c

THE event justifies the large type. Think of how seldom you have been permitted to choose from scores of patterns in fresh, new ginghams at 10c. Not the skimpy 27-inch kind; nor the sleazy cheesecloth kind, but 32-inch fine zephyr ginghams, wonderfully soft and smooth, with colors that will sail through the tub suds asmiling. Solid colors for rompers—bless you, plenty of 'em, and stripes and checks of all kinds for girls' dresses, house dresses, etc. The sale is for Thursday only; we can accept no phone or mail orders.
(Main Floor Left).

Pictorial Review Patterns Show the New Russian Tunic & Paquin Skirts

and Mrs. Widrig is here to show you how easy it is to use Pictorial Review Patterns.

19c & 25c White & Colored Wash Goods

Choose from 25c crepes, black or colored stripes, on white or gray grounds. Soft and crinkly; require no ironing.

19c white checks, large or small, single, double or triple styles. 28 in.
19c madras shirtings, all white, in neat stripe or figured effects. 32 in.
Flowered crepes on white or colored grounds, delightful for summer frocks, etc.

12½c
(Main Floor, Left).

$1 and $1.25 Wash Goods at 69c

A grouping on one big table of fast selling styles that have dwindled to one or two pieces of a kind. There are silk and cotton flowered crepe de chines, imported crepes with silk stripes, check, brocaded and striped crepes in various colors; also solid color Ramie and French linens. Choice 69c.
(Main Floor, Left.)

25c White Plisse Crepe at 19c

That crinkled, crumpled crepe which makes such delightful underwear, waists and dresses. Plain weaves; narrow or wide stripes.

Almost any kind of silk you want for any purpose is in the May Silk Sale at savings of a fourth, a third, a half or more

M. RICH & BROS. CO. M. RICH & BROS. CO. M. RICH & BROS. CO.

COSTUMES OF ALL COUNTRIES AND ALL CLIMES PARADE STREETS



ONLY A FEW OF THE SINGULAR SHRINE ST YLES.

The two young ladies at the left, top, have adopted the English monocle and walking cane. The alluring bandit who thinks he has a girl on each arm is one of the El Paso nobles of the Navajo blanket and sombrero. Next to him on the right are two youngsters of Abu Bekr patrol with the Sioux City temple's goat mascot. The human checker boards at the left amused themselves last night by toting a greased pig around the streets. At the right is a big chief of the Blackfeet tribe telling one of the potentates "how."

JOURNAL'S SHRINER EDITION PRAISED

Valdosta Editorial Says It Was One of Most Complete Ever Published

VALDOSTA, Ga., May 13.—The Valdosta Times in one of its leading editorials today says:

"The Shrine edition of The Atlanta Journal was one of the most complete and splendidly arranged and printed that has ever been published in the entire south. It brought to every reader the enthusiasm of the great occasion in Atlanta, and deserved especial and exceptional credit in view of the fact that it was something of an anniversary honor for The Journal.

"It was this paper that was most instrumental in bringing the Shrine convention, and the 50,000 visitors to Atlanta. Sunday's issue was the anniversary number of the splendid edition that The Atlanta Journal sent to Dallas, Tex., one year ago this month. It was the edition of a year ago that first told the Shriners of America what Atlanta possessed as a convention city. The Atlanta Journal did more at that time toward helping secure the Shrine conclave than any other medium. The edition is receiving much praise in Valdosta and southwest Georgia."

DEKALB COUNTY VOTERS ARE CHOOSING OFFICIALS

Hot Race on Between Freeman and Morris for Office of County Commissioner

The voters of DeKalb county Wednesday are electing county officials and a heavy vote is being polled.

Probably the most interesting race is that between R. J. Freeman and C. A. Morris, who are seeking the office of county commissioner.

Mr. Freeman has held the office for the past year, and Mr. Morris is seeking to wrest it from him.

A. S. Allen and J. E. Forrester are candidates for tax receiver and the voters will decide a hot contest for this office.

F. P. Burgess and W. H. Hollingsworth are candidates for the office of clerk of the superior court. T. C. Jackson and M. P. Mable are fighting for county surveyor.

The office of treasurer is a popular one this year and there are six candidates for the position. They are J. E. Hodenhamer, C. S. Branyon, T. J. Lowe, Rev. C. L. Pattillo, Joseph W. Pattillo and D. C. Thompson.

Sheriff J. A. McCurdy, Tax Collector Charles M. Gibbs and Coroner R. M. Thompson retain their positions without opposition.

GEORGE MUSE CAPTURES FIRST DECORATION PRIZE

Davison-Paxon-Stokes Is Second and M. Rich Bros. Company Third

Five hundred dollars in prizes was divided this week among Atlanta merchants who decorated their stores in honor of the convention, the awards being made by a committee from Yaarab temple.

The George Muse Clothing company won the first prize, $250. Davison-Paxon-Stokes company was second, winning $150, and M. Rich Brothers company third, winning $100.

Peachtree and Whitehall streets, from one end of the shopping district to the other, were brilliant in lights put on in honor of the Shriners, and perhaps no convention city was ever given more hearty co-operation by her business men.

GILA MONSTER IS NOT RELISHED AS MASCOT

Cute Little Present Sent Arizona Man Is Donated to Express Company

Acting as Arizona's sole representative in Atlanta didn't feaze John J. Sweeney, recorder of El Zaribah temple, of Phoenix, but when his brother nobles shipped him a gila monster for a mascot, he promptly passed the ante to the local express people who are now holding a combined caucus and war dance in an effort to determine the safest method of dispatching his mousership.

Mr. Sweeney, who is assistant cashier of the National Bank of Arizona, represents not only El Zaribah temple but Arizona at large. For this reason, he brought with him a most interesting bunch of Arizona products as well as some attractive literature about his home state.

Without his knowledge or consent, however, some over-enthusiastic booster of Arizona productions included a cute little gila monster in the shipment. A gila monster, it may be mentioned, is a cross between a rattlesnake, tarantula and scorpion, and is more deadly than all three combined. Consequently, when Mr. Sweeney found out about this unexpected pet, he promptly disclaimed any proprietorship or even knowledge of his highness and magnanimously donated him to the Southern Express company at large. Wherefore, the express company's officials are wondering whether it will be safest to shoot the reptile, boil it in oil or bury it case and all.

Mr. Sweeney has a most attractive display of Arizona literature and products at the California hotel.

R. R. CONTROVERSY TO BE SETTLED BY CHAMBERS

SAVANNAH, Ga., May 13.—Judge W. L. Chambers, of the federal board of mediation and conciliation, will arrive Thursday to decide the controversy between the Savannah and Northwestern railroad and its striking conductors.

Judge Chambers came to Savannah several weeks ago but was unable to effect a settlement at that time. Both sides have now agreed to accept his findings as final.

Shriners' Brass Bands And Gorgeous Uniforms Aid Army Enlistments

The United States army recruiting station in Atlanta has been deluged during the Shrine convention by boys who have the impression that the gorgeous full dress uniforms of the Shrine patrols are United States army uniforms, and consequently have decided they want to enlist in the army.

In other words, judging by these applicants for enlistment, it is the bright colors and the stirring sound of the bands that inspire a boy with an ambition to become a soldier, even more than the prospect of war with Mexico or the patriot's call to duty.

The army wants men, but it is not misrepresenting the facts to get them, and, therefore, the young Georgians who have flocked to the recruiting station, with green and red and gold and purple filling their imaginations, have been told the difference between the Ancient Arabic Order of the Nobles of the Mystic Shrine and the United States army.

SHRINER CAMELS INVADE KIMBALL HOUSE LOBBY

Zuhrah Buglers From Minneapolis Take Strange Ride

Strange apparitions have appeared at the Kimball house during conventions but none creating more surprise than two of the Shriner camels that walked into the lobby Tuesday afternoon, with Dee MacLennan and Art Paegel, of Minneapolis, on their backs.

These two riders are members of the Zuhrah patrol, "the boys who bugle to beat the band," and they met the camels on Marietta street. These beasts belonged to another patrol, but seemed to enjoy carrying Zuhrah men on their backs.

From Marietta the camels and their riders went down Decatur street to Pryor, where they turned and made for the Kimball house, walking calmly into the lobby. After looking the crowds in the Kimball over, the camels turned and walked out again, amid cheers.

ANTI-KAMNIA TABLETS
Are Instant Pain Killers.

FORT WORTH SHRINER IS MAN OF MANY PARTS

L. D. White Is Minister, Soldier, Ball Player, Coach, Printer, Ex-College Head

In Second Lieutenant Leslie D. White, the Fort Worth patrol of Hella temple boasts a minister, a professional ball player, a captain of militia, a college president and a college baseball coach—not to mention a union printer—all rolled in one.

"The Fighting Parson," as his friends call him, long until recently, the distinction of being the only active minister of the gospel in the United States who held a commission as a line officer in the national guard. For until he resigned the pastorate of the Weatherford Street Methodist church in Fort Worth to lead Company A of the Fourth infantry, Texas national guard, to the border for patrol duty, Captain White was both a minister of the gospel and a captain of militia.

But when Governor Colquitt ordered the national guard to the Mexican border for patrol duty the minister-soldier swapped the frock coat for military blouse and began immediately to demonstrate that there was nothing in his creed which prevented his being a soldier when duty called.

Before becoming a minister, Mr. White was a professional ball player, and a good one, too, according to the scouts, He pastimed a whole season at third base for Pueblo, and was sold in the fall to Omaha, in the Western league, but failed to report.

Later, in rapid succession, he filled the position of president of Weatherford college, at Weatherford, Tex., baseball coach at Polytechnic college, at Worth, and pastor of Weatherford Street Methodist church, resigning the latter position only a few weeks ago to take service in the field with his company of national guardsmen.

Skating White City Park.—(Advt.)

TIRED EYES
We give our entire attention to the study of eyestrain and fit glasses when needed. Folsom & Blanchard, Optometrists, 1 West Alabama St.—(Advt.)



On S. S. between Calcutta and Rangoon, India

Mr. all ordered "Grape-Nuts"

W. Boyce

Wherever the white man goes—for fun, fame or fortune—wherever maximum food value and minimum bulk are prime factors—there you'll find this sturdy, appetizing food, made of whole wheat and barley.

Grape-Nuts

is probably the longest baked, the most thoroughly dextrinized, and the most easily digested of cereal foods. (Digests generally in about one hour.)

Because of this quality, Grape-Nuts produces great energy with little effort in digestion, and so furnishes a most admirable diet for hot weather or tropical climes.

Ready to eat from the package, fresh and crisp. Served with cream, milk or fruits, and sugar if desired. Keeps indefinitely anywhere.

"There's a Reason" for Grape-Nuts

—sold by Grocers everywhere.



Travel In Comfort With a Rountree Wardrobe Trunk

Room for all your clothes.

And they're kept neat and presentable as in your wardrobe at home. Every garment instantly accessible.

Center space (see picture) has rack and forms for holding coast, trousers, skirts, dresses, suits.

Drawers to right provide ample room for hats, shoes, underwear, hosiery, etc.

Every Rountree Wardrobe Trunk carefully made of best materials and guaranteed to give you long and satisfactory service.

$20 to $85

Rountree Trunk & Bag Co.
W. Z. TURNER, Mgr.
77 Whitehall Street



Es Selami—Aleikum

NOTICE NOBLES

We are Headquarters for Souvenirs of Atlanta and for Masonic Jewelry

While in Atlanta, you are cordially invited to visit our model jewelry and art store.

We are headquarters for Masonic emblems, souvenirs, and for all that's good in Platinum, Gold and Silver.

Call and see the handsome souvenir Shrine Baz Pin we offer at the special price of $1.00.

We furnish the official badges for the Imperial Shrine representatives.

Souvenir diamond booklet and catalogue complimentary.

MAIER & BERKELE, Inc.
Gold and Silversmiths
Established 1887 31 Whitehall St. Atlanta, Ga.

FLY SCREENS

Screen Doors

Stock sizes 2 ft. 6 in. by 6 ft. 6 in., 2 ft. 8 in. by 6 ft. 8 in., 2 ft. 10 in. by 6 ft. 10 in., 3 ft. by 7 ft., 3 ft. by 7 ft. 6 in.

Priced $1, $1.25, $1.50, $1.75, $2, $3, $3.50, $5.50, $6.50, $8, $10.

Special sizes to order.

Screen Windows

Adjustable Wood Frames—
18 inches high, extends 33 inches, . . 25c
24 inches high, extends 33 inches, . . 35c
30 inches high, extends 37 inches, . . 50c
36 inches high, extends 37 inches . . 65c
36 inches high, extends 42 inches, . . 75c

Adjustable Metal Frames—
18 inches high, extends 33 inches, . . 35c
24 inches high, extends 37 inches, . . 50c
36 inches high, extends 37 inches, . 75c
30 inches high, extends 43 inches, . . 85c

King Hardware Co.
Agents for Fairbanks Scales
53 Peachtree. 57 Whitehall.

The Call of the South
GRAND BLDG. ATLANTA, GA.

ADVERTISING IN THE JOURNAL SELLS THE GOODS

JUDGE ROAN WILL NOT SEEK PLACE ON BENCH

Appellate Court Jurist Announces Ill Health Will Force Him to Retire

Judge L. S. Roan, of Atlanta, will not be a candidate in the August primary to succeed himself in serving out the unexpired term of Judge J. R. Fottle, who resigned in February to take up the practice of law in Albany.

This announcement was made to The Journal Tuesday afternoon by Judge Roan, who declared that owing to continued poor health he did not feel equal to the work and thought it best to take an indefinite rest.

Judge Roan has not been in good health since he was appointed by Governor Slaton to succeed Judge Fottle. Only a few weeks ago he was compelled to take a long rest in Florida, and although his health has improved since then he is far from being entirely well.

When Judge Roan's present term expires at the end of the year he will retire to private life, for a time, at least. "I have no plans for the future," he said, "and shall take it easy until I have recovered my health. I cannot do myself or the state justice in my present condition of ill health and for that reason I will not offer for election by the people in the coming primary."

Judge Nash R. Broyles, city recorder, is the only announced candidate for the place on the court of appeals now filed by Judge Roan.

Skating White City Park—(Adv't.)

MAN WHO BLUNDERED INTO HOUSE AT NIGHT IS SHOT AND KILLED

(Continued From Page 1.

out this other Edwards' address in the telephone book and was probably trying to get in quietly and go to bed when he was shot. I don't blame Mr. Edwards. I suppose I would have done the same thing if a man tried to enter my home."

J. J. Edwards says that he and his wife and Miss Baker, who is a student at Fortervale, Ga., had been to the Shrine parade and came home shortly after midnight. Miss Baker sleeps in the front room of the house, a cottage. About 4 o'clock she was awakened by a noise, she says, and saw a man's shadow against the window pane.

She ran hastily to the room where were Mr. and Mrs. Edwards. Edwards says he took his revolver from under his pillow and started into the front hall.

As he entered, he says, a man had just climbed into the front window and stood there crouching in the darkness.

MEETS INSTANT DEATH.

Edwards fired once, the bullet crashing through Smith's skull. Other people in the house, aroused by the shot, rushed into the hall. A doctor was called from next door, but Smith evidently had been killed.

Edwards himself called the police, and after investigating, Call Officers Johns and Gorman made no attempt to hold Edwards responsible.

Smith was twenty-nine years of age. He conducted a barber shop at Calhoun, Ga. He is a member of the Knights of Pythias and of the Woodmen of the World. Surviving him are his wife, one little son, his mother and four sisters.

The body was removed to A. O. & Roy Donehoo's chapel and will be sent to Calhoun for funeral and interment.

HUERTA MUST FACE CRISIS IN FEW DAYS, IS OPINION OF MANY

(Continued From Page 1.

command is greatly exaggerated and that as a matter of fact, they number only 4,000 to 6,000 men. Neither Zapata nor Villa would have any great difficulty in taking the city, in understood to be the view Mr. O'Shaughnessy expressed.

A report reached the navy department today that the artillery duel between constitutionalists and federals at Tampico had ceased late yesterday. The results of the engagement, however, were not known.

Later Admiral Mayo reported heavy firing at Tampico has been resumed and, the constitutionalists say they expect to capture Tampico today. He reported that the "general impression seems to be that the expectations of the constitutionalists will be realized."

Apparently reliable information from the scene of fighting is that the constitutionalists at one time advanced their lines and temporarily occupied some of the federal trenches.

Admiral Mayo says it was reported the casualties on both sides have been very heavy.

BISHOP REESE OPENS ALBANY CONVENTION

(Special Dispatch to The Journal.)

ALBANY, Ga., May 13.—The ninety-second annual convention of the diocese of Georgia Protestant Episcopal church convened in St. Paul's church at 10 o'clock this morning. Following holy communion the Rev. Frederick E. Reese, D. D., bishop of Georgia, delivered his annual address, reviewing the work of the diocese during the past year. At the close of the annual address the convention was called to order by the bishop, who will preside over its sessions today and tomorrow. At the conclusion of the morning session, the convention adjourned for dinner, which was served by the ladies of St. Paul's church at the Young Men's Christian Association building.

The afternoon session of the convention convenes at 2:30 and the night session, which will be a missionary service, will begin at 8 o'clock. This afternoon at 6 o'clock the members of the convention will be taken for an automobile ride, which will be followed by an informal reception at the home of Rev. Gerald A. Cornell, rector of St. Paul's, at 8 o'clock.

The annual meeting of the woman's auxiliary of the diocese was held yesterday.

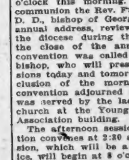

Salt Meat 10½c lb

Missouri Brand Breakfast Bacon, lb.... 14½c

DRESSED HENS, Each 39c

CASH GRO. CO. 37 S. BROAD

Women's SILK HOSE



Double reinforced black and all colors.

50c Pair

$1.00 silk hose for 89c A Pair

Black and every color—Extra long—double heels, toes, and deep garter tops. Some stores get from $1.10 to $1.50 a pair for such hosiery.

Highs

"EAT WITH US"

BEST EATING IN ATLANTA, ALL HOME COOKED. TRY IT HERE FOR THURSDAY IN RESTAURANT OR AT SODA FOUNTAIN.

Lunch All for 30c

Sliced Tongue, Potato Salad, Choice Tea, Coffee or Milk. Choice Home Made Hot Rolls or Muffins. Choice any our Home Made Pies.

STRAWBERRY SHORT CAKE With Whipped Cream 15 cents.

Take Your Wife, Daughter or Sister

A Dress Pattern

Voiles, Crepe or Ratine, 3 1-4 yds. in patterns, 45 inch Flouncing, deep Irish Lace and Inserting. $7.50 world over, cheap at $10, whole patterns for

$3.95

Visiting Shriners, You Will Find Many Splendid, Practical Things to Take Home with You, as *Reminders* of Good Old Atlanta---Specially for You

Arranged for Quick Purchases



Head quarters for Women's Suits, Dresses, Skirts and Blouse Waists

118 Silk Dresses—Every kind new and desirable Silks for summer wear. Values up to $25.00, for

$10.95

Women's Suits, made in very latest models, every color. Values up to $19.75. Closing them out now

$14.95

1,000 Waists Tomorrow, $1.19. Voiles, crepes, embroidered, lay down collars, new yoke styles—long and short sleeves. $2.25 values for

$1.19

Women's Skirts—Serges, Poplins, Black and White Checks, soft, lightweight Zephyr Wools, tunic overskirt effects, spirals. Just what a dressmaker wouldn't make for alone, they'd want $6.00. The ready-made stylish Skirts for

$4.95

(Third Floor.)

Men's Silk Shirts

2 Days Special Sale at $3.98
Real Value $5 to $7.50



Come for these. Most beautiful Tub Silks and Patterns will make your eyes glisten. Just dandies, wide and narrow stripes, soft cuffs attached, Coat styles. Mr. Shriner, see the big case full at the door. All sizes,

$3.98

Worth $5 to $7.50

Take Something Home for Little "Daisy" or Marguerite or Jane---Bless Their Little Lives

Daddy Wouldn't Come Home from Atlanta Without Something

1,000 black Rompers like cut. Gingham, Chambray, etc., in stripes, checks and solid colors. Sizes 1 to 8 years. Choice 50c

Children's Gingham and Percales Dresses, 2 to 6 years 49c

Children's Gingham and Percale Dresses; $1.50 kinds. 6 to 14 years 98c

Girls' Middies Galatea Cloth, white with blue and red trims—just the girls' delight. 8 to 20 years 98c
Others at $1.50. Also solid white.

Women's Boudoir Caps for wife—net lace, ribbon and crepe de chine. They are beautiful . . . . . 50c & Up

Girls' Crash and Galatea Hats—new washable, stylish, for 98c

Children's Crepe Dresses—Not in store 24 hours; lovely figures, flowers trimmed with solid colors—Greens, Blues, Pinks—real $2.00 kinds for $1.19

500 Women's new and much wanted Crepe Petticoats—10-inch accordion pleated bottoms; $2.50 kinds for $1.50

500 Women's Serpentine Crepe Kimonos, the $1.50 kinds for 98c

Women's fine Lawn Kimonos floral designs, trimmed with lace, $2.00 world over, for $1.25



HIGH'S PURE FOOD STORE

TIME TO REPLENISH—THE PANTRIES MUST HAVE GOTTEN AN AWFUL JOLT—HIGH'S HAS EVERYTHING IN ABUNDANCE, the deliveries very prompt. GET BUSY ON YOUR PHONES.

LOTS OF FRESH FRUITS AND VEGETABLES.

GET A BASKET OF THOSE FINE RIPE TOMATOES JUST OFF the farm, plenty MAYONNAISE DRESSINGS AND "DIXIE" VINEGAR.

BUTTER
ARMOR'S CLOVER BLOOM LB 30c
Buy to-morrow, may be little higher, day after.

HAMS
"S. & S." FAMOUS "MAJESTIC" HAMS LB 18c

EGGS.
FRESH COUNTRY EGGS) SOLID YOLKS, DOZEN 25c

Coffee
HIGH'S SPECIAL BLEND. Its surpassingly good, try it, lb 19c

Lard
SWIFT'S SILVER LEAF PURE LARD NO 10 TIN $1.28

6 cans No. 3 hand packed tomatoes 50c
6 cans "SUNBEAM" PORK AND BEANS 55c
6 cans HIGHLAND PEAS, fine 55c
2 cans "GRIFFINS" whole spear ASPARAGUS 43c
6 cans "ACCO" CORN 50c
6 cans "GOLD BANNER" LUCIOUS lemon cling California PEACHES $1.35
5 cans FRANCO AMERICAN potted BEEF 50c
4 cans fancy NORWEGIAN smoked SARDINES in olive oil 50c
6 cans Pink Alaska Salmon, tell us what's more satisfying than salmon on a hot day, for 50c
GRAPE JUICE, 1-2 pts. 13c, pints 23c, quarts 38c, 1-2 gal. 75c
GINGER ALE doz. bottles $1.00, in pints. Quarts 7 bottles for $1.00
Nice home Berakfast meal, 3 fat white NORWAY MACKERAL 10c
Large juicy GRAPE FRUIT 10c
NEW YORK STATE CHEESE, lb 25c
(mild and some with the little bite to the tongue).
CHARGES IN GROCERIES SAME AS IN OTHER DEPT'S—PHONE M. 1061. ATL 484 AND 4838.

The Big May Sale of Women's Undermuslins Still Going on --- Bargains ---



Sorosis Shoes

Welcome here Mr. and Mrs. Shriner. All Shoe Sales look alike on paper—But the shoes! Are they the newest? The most stylish? Are they beautiful? Do they make you long to own them?

WE SAY YES.

New arrivals Women's Sorosis Shoes, models ahead of all others. Shoes for all occasions—Street, afternoon evenings—Shoes of comfort.

Colonials, Cleopatra and other smart styles—white shoes—white canvass the popular craze.

$4, $4.50, $5 & $6 a Pair

Children's Shoes

"Mary Jane," plain Oxfords in tan, and barefoot sandals, tan and black.

$1.25 to $2.50

According to sizes. Sorosis Shoes in Annex.

J. M. HIGH CO. —Except Groceries Mail Orders $5 Prepaid— J. M. HIGH CO.



Remarkable Home Treatment For All Foot Troubles

This information will be welcomed by the thousands of victims of daily torture. No wasted time. Get it at once. No matter how many patent medicines you have tried in vain this treatment, well known to foot doctors, will do the work. "Dissolve two tablespoonfuls of Calocide compound in a basin of warm water. Soak the feet for full fifteen minutes, gently rubbing the sore parts." The effects are marvelous. All pain goes instantly and the feet feel simply delightful. Corns and callouses can be peeled right off; bunions, aching feet, sweaty, smelling feet, get immediate relief. Use this treatment a week and your foot troubles will be a thing of the past. Calocide works through the pores and removes the cause. Get a twenty-five cent box from any druggist, usually enough to cure the worst feet. Calocide compound in a basin of warm water. Soak the feet for full fifteen minutes, gently rubbing the sore parts." The effects are marvelous. All pain goes instantly and the feet feel simply delightful. Corns and callouses can be peeled right off; bunions, aching feet, sweaty, smelling feet, get immediate relief. Use this treatment a week and your foot troubles will be a thing of the past. Calocide works through the pores and removes the cause. Get a twenty-five cent box from any druggist, usually enough to cure the worst feet. Calocide compound only at laboratories of Medical Formula Co., Dayton, Ohio.—(Advertisement.)



A SAIL ON THE BILLOWY OCEAN

Begin with a trip in the large, well ventilated and electric fanned coaches, parlor and sleeping cars of the

CENTRAL OF GEORGIA RAILWAY

to the port of Savannah, Ga. Then a delightful sea voyage on the matchless ocean going ships which ply between Savannah and the large cities and summer resorts of the East.

ROUND-TRIP FARES FROM ATLANTA
Including meals and berth on ship

New York	Baltimore	$29.25
Boston	Philadelphia	34.06

Proportionately low fares from other points.
For all details, berth reservations, etc., ask the nearest Ticket Agent.

Warren H. Fogg, District Passenger Agent.
Cor. Peachtree and Marietta Sts., Atlanta, Ga.

Your Dental Work Safe in Our Hands

No Experiments Here



SET TEETH,	$5.00
Gold CROWNS,	$4.00
Bridge Work,	$4.00

For Years at Same Location

ATLANTA DENTAL PARLORS

COR. PEACHTREE AND DECATUR STS.

DR. C. A. CONSTANTINE, Prop. Entrance, 19½ Peachtree St.

Shriners Are Invited to Viits

Bacon's Pecan Orchard

Now in full bloom at Clarkston, Ga., eleven miles east of Atlanta

Take Stone Mountain car line any hour in the day, get off at Clarkston and inquire for Bacon's Farm, only two blocks from car line.

It is a Sight Worth Seeing

S. W. BACON, CITY OFFICE: 33 W. Ala. St.
Atlanta, Georgia

SHRINERS

Reduced Side Trip Rates

VIA

SOUTHERN RAILWAY

Premier Carrier of the South

IN ALL DIRECTIONS

Journal's M. & M. Campaign Rapidly Approaching Finish

Race Most Successful Ever Conducted by Any Newspaper—Closing Day Friday, May 15

One and one-half days is all that is left until the close of The Journal's Big M. and M. Campaign, the most successful ever conducted on a daily paper anywhere in this country.

These are FINAL INSTRUCTIONS to contestants, first, the closing day is Friday, May 15, and the time 1 o'clock p. m. That means, too, that at 1 o'clock and not one minute after—it closes. If you have labels to bring in that day be sure they are in the campaign Department before that time, if you have ballots to deposit, they must be in the ballot box by 1 o'clock. Nothing will be received after 1 o'clock p. m. on Friday.

Every bundle of labels brought to the campaign office on Friday must be securely wrapped and the name of the contestant to whom the labels belong must be legibly written on the outside of the wrapper. This department will not be responsible for any bundles left for votes.

NO BALLOTS FRIDAY.

It will be impossible to issue any ballots for labels on Friday until after the close of the contest, bundles will then be taken in the order in which they are brought in and the labels counted and ballots issued. EXTRA VOTES WILL NOT BE GIVEN ON SETS OF LABELS UNLESS THEY ARE CORRECTLY SORTED.

Once more, be sure to get all your labels and ballots in the Campaign Office before the clock strikes 1 on Friday—after that hour they will be of no use to any one.

Friends of organizations who have received ballots at the campaign office should make it a point to get same into the hands of the organization manager.

This is important, as every ballot issued by this department should be voted the last day before 1 o'clock in order that contestants will get full value.

Winners in the M. and M. Campaign will be announced just as soon as a complete accounting is made.

E. H. Cone company, Inc., are offering a particularly attractive price on White's Dentaline for tomorrow and Friday. This price and the bonus vote given for this product makes it the best offer of the present sets.

The final vote standing is published today and is correct to the best of our knowledge, however, this department cannot be held responsible for any errors in this standing. An expert accountant will recheck all ballots issued by this department and will furnish same to the judges.

The standing today shows the Y. W. C. A. holding first place and the Hungarian Benevolent society second and the Georgia Baptist hospital third in the organization class. F. Paul Morris holds first place with F. R. Cline second in the clerks' class. McHenry Brown leads with Theodore Keramidas second and Harvey Weatherly, Jr., third in the children's class.

Following is the vote standing to date:

VOTE STANDING, May 13, 1914.

ORGANIZATIONS.

Red Men's Drum and Bugle Corps	22,973,353
Women's Guild of All Saints' Church	297,100
St. Anthony's Catholic Church	18,994,572
Young Women's Christian Association	240,415,095
Oakhurst Baptist Church, Oakhurst	3,327,920
Hungarian Benevolent Society	215,778,085
Georgia Baptist Hospital	152,853,269
Greek Orthodox Church	77,981,425
Inman Park Girls' Club	731,003
Atlanta Branch International Stewards Association	74,842,581
Kirkwood Boy Scouts	1,298,309
Ladies' Aid Society, St. Paul's M. E. church	132,939,285
Decatur Public Schools	130,784,424
Clarkston Civic Circle, Clarkston	17,124,985
Ladies' Aid Society Inman Park Baptist Church	93,968,782
First Universalist church	110,978,464
Breman Colony of Atlanta	23,574,828

RETAIL CLERKS' CLASS.

Walter McGahee, 20 Stonewall Street	17,873,155
Leonard Matthews, 2 Hurt Street	704,029
Albert Timms, East Point	209,105
W. A. Brooks, 26 Gordon	423,853
Henry Kelly, Whitehall	119,379
Emory Orr, 313 Rawson	337,560
Rufus King, 83 Fairview	2,774,944
Homar Alsup, 68 Fairlie	4,492,351
F. R. Cline, 373 Windsor	53,256,526
Cliff Pierson, Rhodes building	85,150
John D. Meadows, 150 West Mitchell	15,765,295
F. Paul Morris, 324 Crumley	71,039,956
Frank Garner, 250 Marietta	354,000
O. C. Pound, 104 Whitehall	6,795,159

CHILDREN'S CLASS.

Theodore Keramidas, 533 North Jackson	20,857,779
Charles Tillander, 84 Davis Street	2,359,950
Elkin Gilbert Adair, 205 Cherokee	3,353,156
Carlos Hopkins, R. F. D., No. 2, City	159,850
Mary Fulks, 29 W. Harris Street	3,360,227
Hugh Davis, 644 South Pryor Street	8,516,650
Finney Bloodworth, 305 South Pryor	3,678,780
Albert Baynes, 120 North Jackson Street	51,900
J. W. Etheridge, 876 Capitol Avenue	47,754
Harry Brown, Jr., 125 Plum Street	3,637,712
Linton Wall, 31 Windsor	24,068
Virgil Cagle, 16 Fulton Street	13,277,666
Weldon Clay, 86 Bixby Street	18,037,475
Silon Kendrick, 270 Crew Street	13,290,612
James Golden, 48 Garnett Street	265,825
Philip Gilstein, 101 West Pine Street	22,150
Eugene Parker, 274 South Boulevard	1,736,795
Stanton Hale, 585 South Pryor Street	477,680
Almon J. Smith, 318 South Forsyth	3,590,856
Leonard Putnam, 234 Forrest Avenue	1,378,090
Earl Cato, 42 Everhart Street	29,034,981
Douglas McGahee, 208 Ashby Street	284,895
John R. Wilkerson Bradley, 305 Sout	12,533,747
Sammie Burton, Lakewood Heights	1,232,675
Wayne Martin, 277 Myrtle Street	62,685
Floyd Albert, 109 Cherokee Avenue	59,560
Cyrus Troublefield, 13 Nell Avenue	15,554,255
Elmer Hull, 15 West Pavilion	6,086,833
Leonard Garrard, Fort McPherson	4,420,373
Rosie Borcoschoff, 294 East Hunter St	643,139
Monroe Holbrook, Lakewood Heights	97,969
Lillian Butler, College Park	12,759,684
Harris Standard, 483 East Fair Street	659,935
Donald Hastings, Decatur, Ga	4,424,755
Albert Staton, 18 West Pine Street	4,755,767
McHenry Brown, 48 Waddell Street	28,122,723
T. A. Lanford, 962 DeKalb Avenue	3,257,338
Robert Beasley, 53 West Cain Street	25,195
Reginald Rives, 156 East Fair Street	393,166
James Claiborne, 26 DeGress Avenue	612,490
Ruby Chapman, 85 Oak	16,818,780
John Hicks, 62 Hampton	977,000
Moss Pledger, Eagan, Ga	477,600
Harvey Weatherly, Jr., Decatur	26,382,769
Sol Silverman, 255 Crew	806,382
Joel Wooten, 340 Lee	4,005,190
Robert Sparks, 211 Rawson	5,410
Duke Bradshaw, Eagan	55,000
Charles Logomarsino, 7 Peachtree	5,000
Robert Manly, Jr., City	5,000
John Kight, Eagan Park	97,650
Daniel Leanot, 80 Flat Shoals	3,258,206
Roy Barber, 3 Tifton	116,040
Catherine Sinclair, 8 Brotherton	8,000
John Henry Mathews, 1420 S. Whitehall	1,255,000
Burton Greer, 52 Ormond	4,164,619
Edwin Youmans, College Park	61,150
Janie Lois Coleman, 424 Pulliam St	162,525
Mary Shaia, Decatur	14,422,655
Mary Jim Thornton, 411 Piedmont	74,256
Pearl Lynch, 12 McDonough	2,647,370
Jake Cohen, 59 Fort Street	62,436
Ralph Mills, 153 Gordon	5,879,031
Howard Johnson, Gate City	62,100
Edna Rudisill, College Park	280,414
Lester Brenson, 9 Fort Hood Place	232,650
Louis Atkinson, 256 Capitol Avenue	39,975
John Hartsfield, 761 Glenn	3,271,490
Louise Hood, 371 Whitehall	1,649,723
Marion Weekes, Decatur	852,813
Violet Reich, 373 Cherokee Avenue	1,090,110
Harry Sugarman, 351 Central avenue	77,893
Lena Edwards, 252 Fraser	10,800
Alberta Stelber, 253 Fraser	1,837,954
Louise Harding Spain, 39 E. Harris	5,000
Zellig Aaron, 58 Malborne	83,900
Roy Palmer, City	18,000
Gladys Bargs, Lakewood Heights	1,458,020
Jessie Mae Buford, 189 Curran St	530,981
Robert Russell, City	481,400
Roger Lawson, 3 Highland Ave	131,000
Ruby Smith, 160 E. Hunter	1,386,850
Willie Talent, City	13,581

FREED OF BLAME FOR DEATH OF GIRL HERE

E. L. Mauk, of Americus, a visiting Shriner of Alee temple, who was driving the automobile that ran over and killed Miss E. Troy Wortham, 38 Columbia avenue, at Peachtree and Twelfth streets Monday afternoon, was declared by Recorder Broyles Wednesday morning to be free from blame, and the charges against him were dismissed.

Mauk had been held under $500 bond, pending a hearing. Recorder Broyles declared the evidence showed that the death of Miss Wortham was the result of an unavoidable accident.

Two Negroes Killed in Newton

NEWTON, Ga., May 13.—(Special.)—At a negro school commencement exercise in this county last Saturday, a free for all fight was started, and as a result two negroes were killed, and seven or eight more wounded.

Officers are investigating, and several arrests are expected soon.

TWO THEFTS REPORTED TO POLICE TUESDAY NIGHT

Two thefts by pickpockets were reported to the police Tuesday night. R. A. Evans, 323 Candler building, reported a card case containing $16 had been stolen from him. Mrs. R. J. Joyne told of the loss of a silver mesh handbag containing $1.35 and a wedding ring.

The police are searching for a notorious New York "dip" who is supposed to be in town.

Skating White City Park.—(Advt.)

DRUGGING THE EYES

Dilating the pupils does not insure correct fitting glasses. Our glasses are fitted by modern drugless methods. Folsom & Blanchard, Optometrists, Alabama St., between Whitehall and Broad. (Advt.)

ATLANTA BAPTISTS PLAN BIG RELIGIOUS CAMPAIGN

Forty-Two Evangelists Will Come to Atlanta for Services

The religious campaign to be waged in Atlanta by the Baptists of the city next week is expected to be one of the farthest reaching and most extensive that Atlanta has ever known. Forty-two out-of-town evangelists will come to Atlanta for the two weeks' meeting, and will assist the pastors of the churches in the city in the carrying on of the long revivals. Eight noted singers will be brought to Atlanta, in addition to which there will be a number of Atlanta singers who will assist in furnishing the music.

Three of the local pastors are planning to conduct services at their churches without the assistance of evangelists. They are Dr. Lincoln McConnell, of the Baptist Tabernacle, Dr. J. J. Cowes, of the Stewart Avenue Baptist church, and Dr. C. W. Hudson, of the East End Baptist church.

Arrangements have been made for the use of the Bijou theater for the noon meetings which will be held during the time the campaign is in progress.

Fields Praises Atlanta

With praise for Forrest Adair and the city of Atlanta, at the reception given the Shriners of North America, Al G. Fields, the minstrel man, arrived here Monday night as a member of Aladdin temple, Columbus, O. Of all the Shrine meetings he has attended, none, he says, has been so well cared for as the convention in session here.

Suits of Unusual Value at $25



All the newest styles. Qualities that can not be duplicated at $5 to $10 more the suit. Remember this store is---

The Home of Hart Schaffner & Marx Good Clothes

Drop in and see the new braided suits just received by express. Many other smart clothes novelties at

$18 to $40

Copyright Hart Schaffner & Marx

Daniel Bros. Co.

Peachtree at the Electric Sunburst

USE OF

Southern Express Company

SECURES

Receipt for every shipment

Fast transportation on passenger trains

Ability to prove delivery

Privilege of shipping with charges collect or prepaid

Wagon pick-up and delivery service at representative points

Free insurance up to fifty dollars

Personal supervision of shipments by skilled employes

Invoice price of goods collected if desired

Examination of C. O. D. shipments, if shipper so instructs

Special facilities for handling shipments of large value

TRANSPORTATION BY

Southern Express Company

MEANS

EFFICIENCY - - SAFETY - - EXPEDITION



Hotel Breslin

New York

BROADWAY AND 29th STREET

YOU can live in a first-class hotel in New York for less money than in any hotel of equal appointments in any other American city.

$1.50 without bath, 1 person
2.00 and up, with bath, 1 person
3.00 and up, with bath, 2 persons
3.50 and up, with bath, 3 persons

¶ In close proximity to the Pennsylvania, Lackawanna, Erie, Jersey Central terminals and is only a five minute taxi ride from Grand Central Station.

¶ Our register shows the names of a number of guests from your city—let us send you the list.

¶ America's famous southern restaurant—the Dixie room. Write for booklet.

DAVID B. MULLIGAN, Mgr.

IT SEEMS ALMOST MARVELOUS

Again the Wonderful Curative Power of Quaker Herb Extract Is Displayed

This time it is no other than a young man, 20 years of age, Mr. Charles D. Owens, who resides with his parents at East Point, this city. He has been a sufferer for the past five years with what was supposed to be some form of stomach trouble, but after taking six doses of Quaker Extract, expelled a monster 61-foot tape-worm, head and all complete.

Mr. Owens is a young man of this city. Although 20 years of age, he has had a hard struggle for life. The commencement of his trouble was about four years ago. He would have a great distress in his stomach, bloating, belching, sometimes fluttering of the heart, short breath, dizziness, headache, sometimes pains in the back of head or in back of lower bowels, sometimes extending down into the lower limbs. Charley, as he is familiarly called, has had several very good positions, but owing to his poor health would have to give them up after a short time. He has had several attacks of fever. Four years ago he was laid up for several weeks; in fact, have been very much alarmed, and the strangest thing of it all, with all his poor health, he could eat more at one meal than an ordinary small family. After eating a good, hearty meal within one hour he would be hungry again, and still he grew thinner and weaker. During all these five years he has been trying different treatments, doing with almost everything on the market, but nothing he took ever gave him even the slightest relief, and so he suffered on, as he said, when he called at Coursey & Munn's drug store and told how he suffered with his stomach, and told about all the treatments he had taken, without the least results. He was told then that a tapeworm was causing all his trouble. I truly believe, and if it is, you take this Quaker Extract, according to directions on the bottle, and watch for results. He did, and behold six—just six—doses were taken. He felt a little disturbance in his bowels, responding to nature's call, and expelled a monster tapeworm, head and all, squirming and alive, and this monster 61 feet in length.

This case should convince even the most skeptical of the wonderful power of the Quaker Remedies. Where the worm-expelling power is a great thing, it is one of the smallest virtues of the wonderful Quaker Extract and Oil of Balm. They are cures for rheumatism, catarrh, kidney, liver, stomach or blood trouble, constipation, indigestion, and will build up weak, rundown man or woman. Obtain the Quaker Remedies at Coursey & Munn's Drug Store, 79 Marietta street. We prepay all express charges on orders of $3.00 or over. Quaker Extract, 6 for $5.00 or 1 for $1.00. Oil of Balm, 25c or 5 for $1.00.—(Advertisement.)

ATLANTA FOLLOWS SHRINERS' PARADE WITH OWN PAGEANT

Thousands Pack Streets in Solid, Jovial Mass That Marches Back and Forth in Joyous Revelry

A mass of people, like the first wave of a spring freshet, poured into Peachtree street at Ellis as the last Shriner in Tuesday night's vivid parade passed.

Back of them the sidewalks emptied their streams of people into the bed of the street, and a river of humanity began to flow in the wake of the brilliantly dressed marchers.

From a place of vantage at the Arsan hotel you could look backward on two solid blocks of men and women, stretching frm one curbing to the other and marching so close that it seemed possible to cross the street on their shoulders.

The bend in the street cut off your glimpse ahead at the Candler building. But to that point the crest of this human freshet reached, and, as the shriners neared Five Points and the people waiting in thick lines on both sides, moved into the stret, the wave extended and moved more sluggishly because of its volume.

People were walking, shoulder to shoulder, from the Piedmont hotel on one side of Peachtree at Broad to the store buildings on the other.

The Shriners moved past Five Points, then across the Viaduct to Mitchell street, and the mass of people from Hunter street to the Piedmont hotel, along the straight line of Peachtree and Whitehall streets was as complete and unbroken as the surface of a stream.

From two directions they pressed toward Five Points, and there this flood of humanity banked and spread up Marietta street, and down Edgewood and Decatur.

The sight of such a mass of people was overwhelming.

Block after block was solid with men and women, with a great portion of humanity collected there in the heart of Atlanta. Seemingly, every home and every office had emptied its occupants into this central part of the city.

FLOOD OF HUMAN BEINGS.

As you looked down upon them from an elevated position you saw only heads, long lines of heads, a veritable flood of human beings.

Never before has such a crowd gathered in the center of Atlanta. Probably no other city ever saw such a sight as the thousands of people who turned into the streets from the sidewalks, and in an amazing procession of their own marched down Peachtree behind the Shriners.

The unending sea of heads was like the fantasy of a dream.

But, despite its vivacious humor, the crowd moved slowly, and each one's neighbor showed the thoughtful courtesy that has avoided confusion and disturbance since the beginning of the Shrine meeting.

But in such a mass there must be, though only for a moment, somber, even tragic, touches.

As the great wave moved down Peachtree, a long rane, and fire engines began to push through the people. Men and women shoved to right or left, holding a lane for the fire horses, then, for a moment, every one stood still wondering if there could be a fire in the center of the city at a time like this, and what it would mean—

Then, like a flash, the fire engines were swallowed up ahead and forgotten, and the crowd's attention was fixed again on Five Points, the center of gaiety.

WOMAN FAINTS.

At another time, while the thousands awaited the parade, people suddenly converged toward one spot near Peachtree and Edgewood. The police pushed them back and shouted at them. Then, four men appeared through the crowd carrying a woman who had fainted. It was nothing more serious. But for the moment the crowd wore a depressed, doubtful air. In another instant it was in the midst of the carnival spirit.

Atlanta, as you see, gave the Shriners parade for parade Tuesday night.

It's a pity that old Haround el Raschid's company couldn't have set their alarm clocks for the twentieth century and opened their eyes from the long sleep just when that pageant of the Shriners was passing.

They would have rubbed their eyes in wonder, again in amazement, and in a loud voice would have called on Allah to know why the Arabian Nights couldn't have had some of this splendor and glory.

At Tuesday morning's parade that old dissemblasphor, if you wish—about the scathing hundreds being no less than glorious fairies awakened from the most splendid tale of the Thousand and One Nights, did very well.

But not at night. No Scheherezades ever fancied anything like that.

Block after block of color dazzled in the night, lights, bands played, gold and silk shimmered, and over it all rested a flame that you can't get somehow until Mother Night has tucked her wings 'round the world—or our part of it—the stars and lights have gone on, and everybody's forgotten business and begun to live.

Just to sit down and say simply it was this or that is more than William Wordsworth would try to do. It was—and you ever drop into an imaginative mood when you could dream things more startlingly vivid than ever came into real life and yet see them—right before you?

And did you ever specialize in fantasies where crowds massed, gay figures turned and wheeled, music blared, lights flashed, the stars and the moon were overhead, and there was carnival in the sky?

That was last night's parade.

But as was insinuated before, nobody knew it because everybody was there. One little detail was a knot of faces on the third floor of the building, looking at the moon like weird little midgets moving about there.

A. B. & A. RAILROAD SALE POSTPONED THIRD TIME

The third postponement of the sale of the A. B. & A. railroad and its properties was on Wednesday granted by Judge D. A. Pardee, of the federal court.

The sales advertised at Atlanta and Bee Hill on May 15 have been postponed until June 5. The sale of the Birmingham property of the road will be held at Birmingham on June 6.

The Old Colony Trust company asked for the postponement, declaring that certain details of reorganization had not yet been completed, and that the protective committee, representing the bondholders, wanted another extension.

WASHINGTON CITY RECOMMENDED BY FOUR-TO-ONE VOTE

(Continued From Page 1.

homa City, was elected imperial captain of the guard, on the second ballot in the contest for this office. On the first ballot, none of five contestants received a majority. On the second ballot the new captain of the guard received 230 votes. The band of India temple was waiting to escort him to his hotel with music.

OFFICERS ELEVATED.

J. Putnam Stevens, of Kora temple, Portland, Me., was elevated from imperial chief rabban to imperial deputy potentate.

Henry F. Niedringhaus, Jr., Moolah temple, St. Louis, Mo., was elevated from imperial assistant rabban to imperial chief rabban.

William S. Brown, of Syria temple, Pittsburg, Pa., was re-elected imperial treasurer.

Benjamin W. Rowell, of Aleppo temple Boston, Mass., was re-elected imperial recorder.

Charles E. Ovenshire, of Zurah temple, Minneapolis, Minn., was elevated from imperial high priest and prophet to imperial assistant rabban.

Elias J. Jacoby, of Murat temple Indianapolis, Ind., was elevated from imperial oriental guide to imperial high priest and prophet.

W. Freeland Kendrick, of Lu Lu temple Philadelphia, Pa., was elevated from imperial first ceremonial master to imperial oriental guide.

Ellis J. Garrelson, of Afifi temple, Tacoma, Wash., was elevated from imperial second ceremonial master to imperial first ceremonial master.

William J. Matthews, of Mecca temple, New York City, resigned as imperial marshal.

This resignation caused the promotion of Ernest A. Cutts, of Alee temple Savannah, Ga., two grades, from captain of the guard to imperial second ceremonial master.

Because of Mr. Matthews' resignation, James S. McCandless, of Aloha temple, Honolulu, Hawaiian islands was advanced two grades, from imperial outer guard to imperial marshal.

Today the chief interest of the Shriners and the general public is centered on the election of officers and the selection of next year's meeting place by the imperial council.

FORMAL OPENING.

The council yesterday had its formal opening with welcome addresses and music, to which the public was invited and afterwards went into executive session to transact routine business.

Today the council is in executive session again, at the time of this writing, and the main business is that stated above, although there will be other matters of interest to Shriners, such as the chartering of new temples, proposed changes in the location of temples, etc.

The cities of San Francisco, Cal., and Seattle, Wash., as all Atlanta knows, are contesting for the honor of entertaining the Shrine convention in 1915, and it is one of the liveliest contests in the history of Shrinedom.

San Francisco has the support of Oakland, San Diego and Los Angeles. The temples from these four cities made a tour of the continent on their way to Atlanta, spending over $100,000, and since their arrival have entertained with lavish hospitality at the Kimball house, which is the California headquarters and has been renamed the Hotel California.

SUBSCRIBE $270,000.

Seattle is supported by a number of temples in the northwest, including several states and some temples across the Canadian border. These also have spent money on a lavish scale in their campaign. The city of Seattle has subscribed $270,000 as a fund for entertaining the convention, should Seattle be selected, and, following the plan originated by Forrest Adair, of Atlanta, in his campaign at Dallas last year to land the convention for this city, Nile temple of Seattle has signed contracts for practically all the hotel space at regular rates.

San Francisco is offering the Panama-Pacific exposition, which is to be held there next year, as a special inducement to the Shriners to come to the Golden Gate.

Seattle is using the exposition as an argument why the Shriners should not go to San Francisco, for the reason that the city will be over-crowded and prices of board and lodging high, without the Shriners. Seattle contends that the better plan would be to meet there, and go down to the exposition as a side trip.

The election of officers by the imperial council is really little more than a process of those now holding office, each being advanced to the office next in rank. Those at the election of an imperial guard guard, which is the lowest in rank, is equivalent to the election of an imperial potentate, which is the highest in rank, since the imperial outer guard in the course of time will become the imperial potentate.

At the executive session of the imperial council Tuesday afternoon, a charter was granted to Aleppe temple, of Montgomery, Ala., and to El Karubah temple, of Shreveport, La.

The imperial council on Tuesday conferred honorary life membership upon Joseph Heinsheimer, of El Mira temple, Galveston, Tex. and Dr. O. W. Burdette of Osiris temple, Wheeling, W. Va., in recognition of their long and distinguished service in the Shrine. Both nobles are in Atlanta attending the convention.

MOVIE MEN BUSY ON PEACHTREE WITH NOBLES



USING UP FIFTY FEET O' FILM.

Above is one of the official Shrine motion picture men catching a bunch of white-fesed ladies. Below are two of the nobles preparing for a joy ride.



MARINE CORPS FILLED; ATLANTA OFFICE CLOSED

As a result of the Mexican trouble so many recruits have volunteered for service in the United States marine corps that recruiting officials all over the country, including the Atlanta office, are to be closed by orders of the navy department.

Sergeant H. O. Miller, in charge of the local office at 10 1-2 South Broad street, received orders a week ago, he stated Wednesday, not to enlist any more men.

Wednesday morning he received a wire telling him that the Atlanta office is to be closed. The flag was at once hauled down. He will get orders in a few days telling him and his force where to report.

Sergeant Miller says that the marine corps now has over 10,000 men, the largest number that the marine corps can have, according to an act of congress.

PUFFY ANKLES OR EYE LIDS?

Try Buchu Mixed With Juniper, Best for Kidney or Back Pains and Swellings

Swollen, puffy eyelids or ankles, twinges or back pains in the region of kidneys, spots before the eyes, yellow skin, shortness of breath, dribbling diabetes, scalding, cloudy urine, leg cramps are sure signs of weak kidneys. Nearly all rheumatism, headaches, liver trouble, nervousness, constipation, dizziness, sleeplessness, bladder disorders come from sluggish or weak kidneys. The moment you experience any of the above symptoms or y our kidney or bladder is weak, get from any reliable druggist a bottle of Stuart's Buchu and Juniper. Take a tablespoonful after each meal. Drink plenty of water. Stop eating sugar or sweets. In a day or so your kidneys and bladder will act fine and natural. The symptoms disappear like magic, for Stuart's Buchu and Juniper Compound acts quickly on the kidneys and bladder, strengthens these organs and drains all impurities from the kidneys. You then quickly regain your buoyancy and ambition. The skin taking on the red hue of pure, rich blood. All swellings in ankles or eyelids pass away. Back pains and shortness of breath cease to worry you. Stuart's Buchu and Juniper is old folks' recipe for kidney trouble and is properly compounded for kidney trouble.—(Advt.)

FOR CHRONIC COUGHS

Milton, Pa., Woman Has Found a Remedy

Mrs. Howard Wagner, of Milton, Pa. says: "I had a bad cold for months, and would cough every night until midnight. I consulted a doctor and took two kinds of medicine but got no relief. Vinol was recommended and after taking it a week I could sleep all night, without coughing once. I continued its use and now have a fine appetite, never felt better and my cough is entirely gone."

It is a well known fact that when a person is run-down, stomach out of order, or the system overloaded with impure matter, vital resistance is lowered and colds and coughs are easily contracted.

The safest and surest method we know to overcome this condition is by taking our delicious cod liver and iron tonic, Vinol. In the most natural manner Vinol tones up the digestive organs, promotes a hearty appetite, enriches the blood, and as a specific for chronic coughs, colds and bronchial troubles Vinol is unexcelled.

Try a bottle of Vinol on our offer to return your money if it fails to help you. Elkin Drug Co., Atlanta, Georgia.

P. S. For rough, scaly skin, try our Saxo Salve. We guarantee it.—(Advt.)

COLORADO

Where Every Vacation Joy Is Multiplied a Thousand Fold

You need a rest for your body and mind! Colorado is the place where you will surely find it.

Colorado isn't far away—you're there before you know it. Don't charge the trip to your expense account—enter it as an investment. Go on one of the fast trains of the Rock Island Lines—every day to Denver, Colorado Springs and Pueblo.

Through sleeping cars daily from Atlanta via Memphis and Kansas City.

The "Rocky Mountain Limited" from Chicago, the "Colorado Flyer" from St. Louis, and other fast trains on convenient schedules every day. Finest, modern all-steel equipment. Superb dining car service.

We maintain a Travel Bureau at 18 North Prfor street, Atlanta, Ga. Our representatives are travel experts, who will help you plan a wonderful and an economical vacation, give you full information about notels, camps, boarding places, and look after every detail of your trip.

Write, phone or drop in for our fascinating picture books of wonderful Colorado. H. H. Hunt, D. P. A., Rock Island Lines. Phone Main 661.

Low Fares June 1 to September 30.
(Advertisement.)

Where Southerners Will Find Excellent Accommodations.

At Leading New York City Hotels

Booklet at Our Information Bureau

ST. JAMES HOTEL
45th Street, near Broadway.
High-class Fireproof Hotel. Near all leading theatres and a few minutes from Grand Central Station. Rooms with bath, $1.50 up. For two, $2.00 up.

HOTEL SEVILLE
Madison Ave. and 29th St.
$1.50 to $5 per day.

THE MADISON SQUARE
37 Madison Ave., Facing Mad. Sq. Park, only New York house where a rule against tipping is strictly enforced. Rooms, with bath, $1.50 to $5.00. Summer only.

Hotel Martha Washington
30th-30th Sts. and Madison Ave.
Only exclusive hotel for women in America. Rooms, $1.00 up.

Hotel Blackstone
50 E. 58th st., N. Y. City. A New Fireproof, Exclusive Apartment Hotel, Located in Most Residential Section. Suites of 1, 2 & 3 Rooms, ALL LARGE AND LIGHT AT ATTRACTIVE RENTALS.

BUCKINGHAM HOTEL
5th Ave., 49th to 50th St.
300 Rooms. $1.50 upward

LONGACRE | LAURELTON
47th St. & Broadway. | 147-149 West 45th.
Refurbished New. Modern Rooms
Bachelor Rooms, with bath and shower.
Bath and Shower, $2.00.
$1.50.

HOTEL ALBERT
11th St. and University Place, Fireproof.
One block east of Broadway.
Rooms, $1.00 day up; $2.00 with bath.

EMPIRE HOTEL
Broadway at 63d St.
Rooms, $1.50 with bath. Suites, $2.00. Entirely remodeled.

HOTEL FLANDERS
126 West 47th St., near Broadway.
Rooms, with private bath, $3.00 up.

GRENOBLE HOTEL
58th St. and 7th Ave.
$1.50 per day, with bath, $2 and up.

HERMITAGE HOTEL
TIMES SQUARE.
At 42nd St. and Broadway. Rates $1.50 per day and up.

Drink Benscot Lithia Water

Local Distributors:
Atlanta Mineral Waters Co.,
191-3 Edgewood Ave.,
Bell Ivy 130. Atlanta 130.

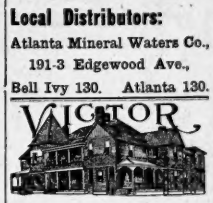

Dr. Woolley's Sanitarium
MORPHINE, HEROIN, COCAINE and ALL other drug additions and inebriety scientifically treated by us at our sanitarium or at the home of the patient. A book on the subject free. In this practice forty years. DR. B. M. WOOLLEY CO. 20-32-34 COOPER STREET, ATLANTA, GA.

ADVERTISING IN THE JOURNAL SELLS THE GOODS

Chamberlin-Johnson-DuBose Co.

ATLANTA NEW YORK PARIS

Notice to Visiting Women

There is usually in every city a store that the home folk have settled on as the most pleasant and profitable store in which to do their shopping.

In Atlanta Chamberlin-Johnson-DuBose Co. is that store.

Because women find here the things they want, the things the style authorities proclaim.

Because stocks are varied and complete.

Because the whole business is based on the principle of a "square deal."

Women who would do a little shopping before they go home will do well to profit by the experience of Atlanta women.

In the Junior Department (Third Floor)

Children's Smart $6.75 & $7.50 Wash Dresses in a Clearaway $4.59

And the best of the news is not told in the heading—they are ratints and linens and repps in such colors and styles as every mother and daughter will be pleased to choose from—pinks, blues, tans and the like with a few all white dresses. Long waisted straight effects, belted dresses. You could not select smarter styles, in sizes six to fourteen years with a few intermediate sizes for the young women for whom a junior dress is a bit too large.

Children's $5.60 to $7.50 Coats $4.65

Sizes two to fourteen years. Light weight, serviceable right now for cool mornings for automobiling, and splendid for the summer trips. Checks, plain serges and novelty coatings. Little box coats and smartly fashioned and smartly trimmed affairs.

Children's Undershirts at Half Price

They were $1.00 to $3.00 and between the price extremes are many styles. Simple nainsook neatly tucked and very lacy and embroidered skirts for wear with finest frocks. Sizes two to fourteen years.

Some of the prettiest little summer dresses that it has been our good fortune to offer have just come in and are marked at $10 to $11.75. We speak of these sheer white frocks of voiles and crepes and batistes and nets and organdies that sometimes have a touch of color in the girdle.

When gathering them, we had in mind, particularly, the young women who want inexpensive but smart dresses for graduation days.

$6 and $7 Shriner Table Covers of Leather $4.50

A souvenir that will be appreciated. Large hand-painted leather table covers on hangers that depicts many favorite poses of Shriners and Shrinerettes are reduced now to $4.50 from $6.00 and $7.00.

A most acceptable remembrance of the Atlanta Convention for her back home.

Breakfast in the Tea Room 8:30 to 9:30

Chamberlin-Johnson-DuBose Co.



Have Side Panel Showing Net Weight.

1-8 lb. . . . . 100 Votes
1-4 lb. . . . . 150 Votes
1-2 lb . . . . . 300 Votes
1 lb. . . . . 600 Votes

H. L. SINGER CO., Distributors.

-- IN -- CASH -- AND -- PRIZES $5,000.00 -- IN -- CASH -- AND -- PRIZES

For Labels and Sale Slips in Journal's Merchants' & Manufacturers'

VOTING CAMPAIGN

PRIZES FOR ORGANIZATIONS

First Prize, $1,500 Cash. Second Prize, $1,000 Cash. Third Prize, $500 Cash. Fourth Prize, Kranich & Bach $800 Baby Grand Piano. Fifth Prize, XVI Victrola, Valued at $200.

CHILDREN'S PRIZES.

First Prize, Pony Cart and Harness.
Second Prize, Pony Bridle and Saddle.
Other Prizes for Children announced later.

RETAIL CLERKS' PRIZES

First Prize, Twin Cylinder Flying Merkel Motorcycle.
Second Prize, Single Cylinder Motorcycle.

Prizes are awarded, irrespective of districts, to contestants standing highest in their respective classes in Greater Atlanta (Atlanta and adjacent suburbs).

Enterprising Merchants Whose Sale Slips are good for 1 vote for each cent paid

E. H. CONE, Inc.
"A GOOD DRUG STORE"
60 WHITEHALL—10 N. PRYOR
Cash Register Checks and Receipted Bills Good for Votes.

BYRD PRINTING CO.,
46-48-50 W. Alabama Street.
Lithographers, Printers, Binders, Electrotypers, Steel and Copper Plate Engravers.
Receipted Bills Good for Votes.

"Look for the Tile Front Store"
J. E. HUNNICUTT & CO.,
53-55 North Broad St.
Tile Floor, Tile Wainscote, Mantels, Grates, Lighting Fixtures.
Receipted Bills Good for Votes.

A. L. CURTIS, DRUGS.
35 West Mitchell St.
Cor. Peters and Haynes Sts.
Cor. Peters and Trenholm Sts.
Cash Register Checks on Sale Slips good for votes.

ELYEA-AUSTELL CO.
35 N. PRYOR
Automobile Supplies, Bicycles and Supplies, Motorcycles and Supplies.
Save Receipted Bill or Cash Register Check.

STEINHEIMER CIGAR CO.,
19 PEACHTREE ST.
Save Cash Register Checks.

JAMES PHARMACY
Cor. W. Peachtree and North Ave.
Sale slips Good for Votes
JAMES DRUG CO.
Peachtree, Pryor and Houston Store
Cash Register Checks Good for Votes.

I. M. & R. D. BAME
64 Peachtree St.
VICTOR AND COLUMBIA RECORDS
Ask for Voting Certificates.

CRUICKSHANK CIGAR CO.,
Peachtree and Pryor; Forsyth Bldg.
Whitehall and Mitchell Sts.
Ask for Voting Certificates.

LOUISVILLE MILLING CO.'S

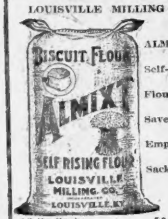

ALMIXT Self-Rising Flour. Save Empty Sacks.

12-lb. Sacks . . . . 500 Votes
24-lb. Sacks . . . . 1,000 Votes
48-lb. Sacks . . . . 1,900 Votes

WALKER BROS., Distributors.

Whitman's



Instantaneous Chocolate and Pure Powdered Cocoa

Save Labels on Cans
Good for 250 Votes & 500 Votes
Sold at Cone's Drug Store

Deposit At
Empire State Bank
19 So. Broad St.
(One door from Alabama street.)

1,000 Votes for $1.00 Deposited

1,000 Votes for every $1 deposited in our Savings Department to be left 6 months and to earn 4 per cent interest. Amount not to exceed $1,000 by close of contest for any one depositor.

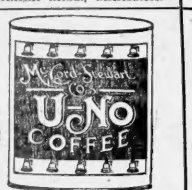

"U-No" Brand good for 350 Votes Save Label.
"Stonewall" Brand good for 300 Votes.
"Breakfast" Brand good for 300 Votes.
Save Empty Cartons.

SWIFT'S



Save Front Panel. 50 Votes Each.

GOLDEN EGG PRODUCTS



Golden Egg Noodles
Golden Egg Macaroni
Golden Egg Spaghetti
Golden Egg Souplets
Golden Egg Ready Cut

Save serial number on end of package. Good for 50 and 100 Votes.
RAY & TIPTON, Brokers.

CRYSTAL GELATINE



(Ideal as Dessert)
SAVE CARTON
Good for 100 Votes. All Grocers
RAY & TIPTON, Brokers.

SWEET VIOLET BRAND



PEAS. SPINACH. TOMATOES. BEETS. LIMA BEANS. CORN. SQUASH. RED KIDNEY BEANS.

All Sweet Violet Brands of Vegetables Good for 10 Votes for Each Cent Paid.
Save Labels.
H. L. SINGER CO.
Wholesale Distributors.

S. S. WHITE DENTAL MFG. CO'S.

Dentaline
Tooth Paste



Save Empty Carton Good for 250 Votes

Dentaline Mouth Wash
Good for 500 Votes.
Save Label on Bottle.

Whitman's
Candies



SAVE Box Tops Good for 500 Votes 600 " 800 " 1000 "

Sold Only at CONE'S DRUG STORE.



SCHUHLE'S GRAPE JUICE
Save Label. Good for 100, 150, 250, 500, 1,000 Votes.

H. L. SINGER CO., Wholesale Distributors

Randall Bros. COAL

Votes Given on Acton Jellico, Blue Gem, Anthracite and Furnace Coals for

Domestic Use Only

Voting certificates will be issued on purchases of coal for domestic use only, and issued only on cash payments or receipted bills.
W. B. Coal purchased for factory, office buildings and steam coals not good for votes.

Main Office, Peters Building

Voting certificates given with Receipted Bills, Bill to be retained by customer when stamped.

STONE'S



Sold only in waxed paper packages.
GOLDEN SUNBEAM
SILVER SLICE
SPANISH CAKE
CREOLE FRUIT
MEPHISTO
RAISIN POUND
Save the Wrapper—Good for 100 Votes.
STONE, the Cake Specialist
37 Highland Avenue, City.

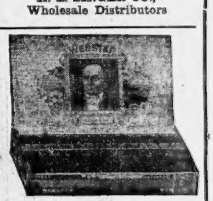

Webster Cigar
Save Band—Good for 100 Votes.
Save Box Lid—Good for 2,500 and 5,000 Votes
Oppenheim Cigar Co.
Distributors.

Meadow-Gold Butter



SAVE OUTSIDE WRAPPER
Good for 400 Votes.
Red Diamond Brand Eggs
Save Carton. Good for 10 Votes for Each Cent Paid.
WM. F. DONOVAN, Distributors Atlanta

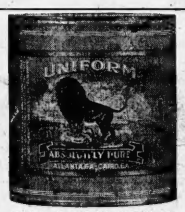

"Uniform" and "Bonita" Brands Georgia Cane Syrup
Good for 100 Votes—200 Votes—350 Votes and 650 Votes
Save Label
D. R. WILDER MFG. CO. Atlanta.



Save Cartons. 50 Votes Each

SAUER'S
PURE FLAVORING EXTRACTS
BEST BY EVERY TEST
10 AND 25 CENT BOTTLES

At all grocers. Save top of carton having name of Sauer's. Small size good for 100 votes. Larger size good for 250 votes.

DOMINO RICE



Packed in Cleanly Green Cartons. Highest Quality You Can Buy.
SAVE WHOLE CARTONS
10c Size Count for 100 Votes.
25c Size Count for 250 Votes.
RAY & TIPTON, Brokers.

BLOCK'S



Save Entire Wrapper

Block's Kennesaw Biscuit, Block's Graham Wafers, Block's Lemon Snaps,

Any wrappers from Block & Co.'s Crackers Good for 50 Votes



Uncle Sam Bread
The Best Bread
Save Trade Mark Label.
Good for 50 Votes.

SWIFT'S



SILVER LEAF LARD.
Save Guarantee Label Inside of Can.
Good for 500, 750, 1,500 and 6,400 Votes
JEWELL COMPOUND
Good for 10 Votes for each cent paid.
SWIFT & CO.
Whitcomb & Burke Co., Brokers

GOLD OR SILVER BAR BRANDS OF FRUITS.



ASPARAGUS. LEMON CLING PEACHES APRICOTS. PINEAPPLE. (Sliced & grated.) PEARS. GREEN GAGE PLUMS. WHITE CHERRIES

All Gold and Silver Bar Products Good for 250 and 500 Votes.
Save Labels.
H. L. SINGER CO., Wholesale Distributor.



H. B. CIGARS
Save Bands, Good for 50 Votes.
Save Box Lids, Good for 1,250 and 2,500 Votes.
W. F. MILLS, Agt.,
295 Simpson St.

SWIFT'S



Save Cartons—50 Votes Each.

1,000 VOTES
New Product in Contest Dr. George Brown's
Tasteless Cod Liver Oil
At All Druggists
$1 Size, 1000 Votes; 50c Size, 500 Votes
Save Entire Carton
Crown Sales Co.
Distributors.

CALUMET BAKING POWDER



Highest awards at World's Fair Exposition Grand Prize, Gold Medals Paris Exposition 1912

Save slip in can—250 votes.

WANT ADS

In The Journal, when paid for at the time of insertion, can be voted at the rate of ten votes for each cent paid.
Any Classification
Ask for Coupon when you insert ad.

WANT ADS

In The Journal, when paid for at the time of insertion, can be voted at the rate of ten votes for each cent paid.
Any Classification
Ask for Coupon when you insert ad.

A Varnish Applied with a Cloth



In bottles and cans. Save empty cartons. Good for 250 and 500 votes. Label on can good for 1,000, 2,000, 3,500 and 6,000 votes.

BEAHAM'S FAULTLESS TRADE MARK STARCH



Save Front of Carton.
Small size . . . . . 50 Votes
Large size . . . . . 100 Votes.







Hagan-Dodd Co.'s
Red Rock Ginger Ale
Ko-Nut
Lemo-Lime

Save Crown Tops
Good for 50 Votes Each

SWIFT'S



Save Empty Can. Good for 400—600—1,400 and 5,500 votes
WHITCOMB & BURKE CO. Brokers



Save Empty Carton. Good for 100 Votes

HOMER S. PRATER
Distributor.

LOUISVILLE MILLING CO.'S



Dolly Varden Flour. Save Empty Sacks.

12 lb. sacks . . . . . 500 Votes
24 lb sack . . . . . 1,000 Votes
48 lb. sacks . . . . . 1,900 Votes
WALKER BROS., Distributors.

Libby's

Libby's Sliced Dried Beef
Libby's Tomato Catsup
Libby's Evaporated Milk
Libby's Alaska Salmon
Libby's Boneless Chicken
Libby's Soups
Libby's Pork and Beans
Libby's Vienna Sausage
Libby's Olives
Libby's Preserves and Jellies

Save labels; good for 10 votes for each cent paid.
Libby, McNeill & Libby.

Whitcomb & Burke Co., BROKERS

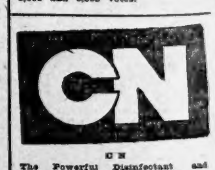

CN
The Powerful Disinfectant and Cleanser 6 times stronger than Carbolic Acid Yet safe to use. All druggists. 10c size, 100 votes; 25c size, 250 votes; 50c size, 500 votes; $1.00 size, 1,000 votes.
Save Carton.
Larger sizes good for 10 votes for each cent paid.
West Disinfecting Company, Atlanta, Ga.
S. S. Selig, Gen. Agent.

All Votes Counted on Burroughs Adding Machines—the Most Accurate Known
Contest opens January 19 and closes May 15 at 1:00 p. m.
For further information call or phone M. & M. Campaign Department of Atlanta Journal, Bell Main 2000 or Atlanta 852.
A. D. GRANT, Campaign Manager. C. B. ACKER, Associate Manager.

RANDOM SNAPSHOTS OF THE SHRINERS' JOYOUS FROLIC ALONG ATLANTA'S STREETS

In the upper left corner, with a monkey on his shoulder, is Henry Heinz, a member of Yaarab Temple, of Atlanta, wearing the uniform of an aide to Grand Marshal Burton Smith. Below Noble Heinz are two members of a visiting temple, wearing the full dress regalia of their patrol and carrying the drums they used in Tuesday's parades.

In the center is one of the Blackfoot Indians, who have pitched their tepees on Peachtree street, just beyond the junction of Peachtree and West Peachtree streets. The Indians were brought to the convention by Algeria Temple, of Helena, Mont., and were one of the big features of the parades, wearing their war paint and flourishing tomahawks.

Below the Indian is a pretty girl from Jacksonville, Fla., wearing the fez of Morocco Temple, of that city. The Jacksonville delegation is among the largest at the convention.

On the right, in the upper corner, is a noble of Morocco Temple, wearing the full dress uniform of his patrol. Beside him is another member of Morocco Temple, disguised as a policeman, while back of them, peeping under their arms, is an Atlanta girl with a gaily-colored Japanese parasol to protect her complexion from sunburn and confetti.

In the lower right hand corner is a snapshot of two Atlanta girls, wearing the fezes of Yaarab Temple, of this city, one leading a Shrine camel and the other trying her best to stay on his back.



FORT WORTH SHRINERS MAY GET OWN TEMPLE

Nobles Now Affiliated With Hella Eager to Establish Mola Temple

Shriners of Forth Worth, Tex., will probably be granted a special dispensation for the establishment of Molah temple by the imperial council at one of the meetings here.

At present, Fort Worth Shriners are affiliated with Hella temple in Dallas, but they feel that their numbers and the work they have done in the past entitles them to a temple of their own. And, in this opinion, the Dallas members of the temple are said to concur and have come to Atlanta pledged to assist in securing the dispensation which will bring Melah temple to Fort Worth into existence.

In the petition for their special dispensation, which will be presented to the imperial council, Fort Worth Shriners will show that they have complied with all the requirements in the case and that a certified check for $4,500 as evidence of their ability to properly finance the temple is now in the hands of Noble Will Edrington. Noble E. Jim Hosey, is named as first potentate.

Already Fort Worth boasts one of the best drilled patrols in the southwest and a band of some 20 pieces. The patrol is officered by Captain Charles B Brown, First Lieutenant A. L. McCoy, and Second Lieutenant Leslie D. White, all military men of wide experience.

Because of the co-operation of the Dallas members of Hella temple, which is unusual, the Fort Worth delegation feels that there is every reason to believe that their petition for a temple of their own will be promptly granted.

SHRINERS HOLD SECOND DANCE IN AUDITORIUM

Event Even More Brilliant Than Its Predecessor the the Night Previous

A kaleidoscope set to music was the grand ball of the Shriners at the auditorium last night.

It was the second dance at the auditorium, and was even more brilliant than its predecessor.

Wonderful descriptions have been written of military balls where red coats and plumed helmets added a touch of color and broke the "usual sombre black and white," but the man who threw that rhapsody had never attended a Shrine ball.

Imagine the great auditorium floor a tossing sea of fair women in evening toilettes of every color, and picture wave after wave of crimson and green and purple and gold as dancing members of the Zouave and Arab and bedouin patrols flash by! Imagine 2,000 red fezes w... yellow tassels bobbing up and down in the turkey trot! Imagine the rainbow velvet of 600 bandsmen, of every color, of every shade!

That was the Shriners' ball at the auditorium last night. The dancers arrived immediately after the great parade and danced until far after midnight. The line of automobiles, the thousands of handsomely gowned women and the gay attire of the men made one almost believe grand opera had come again and the people of the stage had stepped down into the arena to dance with the society folk.

KEPPLE GETS REVENGE ON SHRINERS FOR HIS ARREST

Sends Big Party to Police Station for Three Hours in Cell

F. E. Kepple's fellow Shriners had him pinched Monday for impersonating an officer, and let him stay in police station half an hour before they told Assistant Chief Jett it was all a joke.

But Monday night, dressed in his masquerade uniform of a policeman, he found revenge by arresting six Shriners and their ladies, all in evening dress, who were returning in an automobile from the ball at the auditorium.

"You've been speeding," he charged, as he stepped on the running board of the machine. "Head for police station."

They were locked in a state ward, where desperate criminals usually are confined, remained there a few hours, then were released.

Kepple is of El Mina temple, Houston, Tex., and is city editor of the Houston Chronicle.

CONCERT FOR SHRINERS REMAINING NEXT SUNDAY

As a special attraction for those Shriners who remain in Atlanta over next Sunday, May 17, City Organist Arthur Kraft has arranged with Choirmaster William E. Arnaud, of All Saints' church, to include several choral numbers in the program of organ music generally presented at the regular free organ recitals at the auditorium.

Mr. Kraft is one of the country's best organists, and was for a long time the organist and choirmaster of the Episcathedral at Cleveland, Ohio.

The BILTMORE NEW YORK

America's Latest and Most Refined, and New York's Centermost Hotel

Only hotel occupying an entire city block. Vanderbilt and Madison Avenues, 43d and 44th Streets, adjoining and connected with the Grand Central Terminal, of New York Central Lines and New York, New Haven & Hartford R. R.

1000 ROOMS OPEN TO OUTSIDE AIR
550 WITH BATH
ROOM RATES FROM $2.50 PER DAY

Write for illustrated folder and map of New York

GUSTAV BAUMANN
President

JOHN Mgt. BOWMAN
Vice-President

Kryptok Bifocals

Why We Make Kryptok Bifocals and Recommend Them

First of all because of their convenience. They give Near and Far Vision in one solid glass, doing away with two pairs of glasses.

They can be more perfectly ground than any other bifocal known, no ugly seams or pieces to blister or come loose. We make them in Toric or Curved form, giving a larger field both for reading and distance.

Each pair is made to order, conforming to the face in every detail. Your best friend would never know you have on bifocals. They are absolutely invisible while on the face. They are a joy, not a discomfort. Ask some of our patients how they are pleased.

Walter Ballard Optical Co.

85 Peachtree Street ---Clock Sign--- Atlanta

ATTENTION VISITORS!

A GENTLEMAN who has recently perfected an invention and submitted it to the most highly qualified experts in the practical application of mechanical principles, and who have declared it to be of unquestionable value and certain to come into wide use, would like to interest one of the Shriners or other visitors to the city in its manufacture and national distribution. The invention itself will be shown and a liberal business engagement entered into with any person of means who wishes to seriously investigate the matter. Address "Shriner," Postoffice Box 706, stating where and when you may be seen.

ADVERTISING IN THE JOURNAL SELLS THE GOODS

The Atlanta Journal.

ATLANTA, GEORGIA,
Journal Building, 8 North Forsyth Street.
Entered at the Postoffice in Atlanta as Mail Matter of the Second Class.
Daily, Sunday, Semi-Weekly.

JAMES R. GRAY,
President and Editor.

TELEPHONES:
Circulation Department ..... 40 and 3000
Local and News Departments 688
For all other departments ask for Journal's exchange—Main 1000.

This is the time for mirth and laughter.

The Mexican rebels apparently want Mexico de-Huertarized.

All comparisons, hereafter, will date back to the Shriners parade.

The Industrial Magic of the South.

Three decades ago the value of the South's farm products was a hundred and thirty-two million dollars greater than that of its manufactured products, but in 1913 the value of its manufactured products was nearly nine hundred million dollars more than that of its farm products.

These remarkable figures in no wise indicate a decline or lethargy in Southern agriculture, for, within the period of comparison farming interests have grown more rapidly in this region than in any other part of America; the figures simply attest the wonderful increase of our industrial wealth and show the trend of development. According to the Manufacturers' Record, the factory capital of the South in 1909 was $93,656,000 greater than that of the entire United States in 1880, while the rate of increase in the value of the South's factory output between those years was four hundred and seven per cent as compared with two hundred and sixty-nine per cent for the remainder of the country. Nowhere else in the world can there be found so marvelous an expansion of industrial and agricultural interests side by side.

Of the two hundred and sixty-two different types of manufacturing mentioned in the Government's census survey, two hundred and thirty-six are profitably conducted in the South, and in a number of important fields of manufacturing the South holds unrivalled leadership. She has the rare advantage of possessing raw material and fuel or motive power in close proximity; and this circumstance assures her industrial future. Indeed, the achievements of the last few decades are but a shadow of those to come. The Manufacturers' Record well says in this connection:

> It is reasonable to expect that the next few years will witness a change to a greater proportion of finished manufactured products in the total of factory output, and that the diversification already so apparent will become greater and greater, with large additions in the meantime on lines in which only a beginning has been made or which have not even yet been attempted. Canning and preserving in the South are still in their infancy, considering the vast natural resources for them, and the South offers the best sort of opportunities for furniture making, agricultural implements, paper and other products whose materials originate in the forests, for metal-working industries, for a greater range of finished cotton goods, for clay products and for chemicals, suggested as to the last named in the fact that already in one State nitrates are being derived from the air by the electrical process, in another yellow pine refuse is being converted into paper, and in a third ethyl alcohol and other valuable derivatives are being obtained from wood waste.
>
> In reality, and notwithstanding the wonderful progress which has resulted in the South of today, with a population of 33,000,000, having more manufacturing capital than the whole country, with a population of 50,000,000, had 30 years ago, much of its industrial progress has been of the pioneering order, but it has blazed the way on many lines for the enterprise and energy of wide-awake capital.

No Southern State enjoys an industrial prospect richer than Georgia's The capital invested in Georgia manufacturing increased from $20,672,000 in 1880 to $89,730,000 in 1900, and to $202,913,000 in 1909. The value of the State's manufactured products advanced from thirty-six and a half millions in 1880 to nearly two hundred and three millions in 1912. Atlanta now has the largest industrial payroll of any city in the South, and in variety of manufactures is surpassed by few cities in the Union. Nearly all the towns of Georgia are awakening to their industrial possibilities, and scores of them are definitely engaged in organizing capital for this purpose.

The development of the State's water powers has a particularly important bearing upon the future of its manufactures. Millions of dollars have recently been invested to this end, and many other great enterprises of the same nature are in contemplation. The State's available supply of "white coal" is practically inexhaustible, and it will be turned more and more largely to industrial use.

Where there is so much smoke there is not invariably fire.

What need for a summer resort, when some Atlantians wore overcoats in May?

Congress never gets a chance at the baseball season. It will adjourn early this year, but then there is the busy political campaign to follow.

Prerequisite to Peace

The plans of the South American mediators are said to include, as the first prerequisite to Mexican peace, the elimination of Huerta. Their opinion in this regard seems substantially that of President Wilson. They are evidently convinced that there can be no hope of orderly, responsible government in Mexico until the dictator is out of the way.

How potent their influence upon Huerta will be is somewhat uncertain, though it is probable that he would welcome an opportunity for safe retirement in diplomatic guise. His position becomes more precarious every day, and with the present drift, or rather rush, of events it is merely a matter of time, and a very short time, when the Constitutionalists will be in Mexico City.

The task of the mediators is very complex and its outcome is still in doubt; but they are plainly moving in the right direction.

Villa's idea is to eliminate Huerta himself, and then mediate.

The rainbow is also conspicuously represented in Atlanta just now.

The moving picture shows have enough material from Atlanta to last awhile.

The Most Popular Science.

The National Geographic Society, according to its recent annual report, has a membership of more than two hundred and eighty-one thousand, representing every State and territory in the Union, every country in the Americas and Europe, almost every country in Asia, and forty-five cities in Africa. The rank and file of these members are not professional scientists but men and women who are interested in the earth, as others are pictures or music, who have a fancy for strange lands, and many of whom, if they could, would be explorers.

The Society is the most popular of all scientific organizations, and it is so because it has adapted its subject matter to the public mind and taste. Organized in 1888 at Washington, D. C., "to promote the increase and diffusion of geographic knowledge," it originally numbered only one hundred and sixty-seven members. Its income was so meager that it continually faced a deficit, and its influence was very limited. It struggled through a hand-to-mouth existence, says a writer in the Kansas City Star, until 1899, "when a new question, unique in the history of science, was asked: Why not take the science of geography into the homes of the people. Why not popularize the magazine the society was publishing, transforming it from one of cold, scientific fact, expressed in terms which the layman could not understand, into a medium for carrying the living, breathing, human-interest facts about the wide world into the family circle? Would not that be the greatest agency for the diffusion of geographic knowledge?"

A year after this policy was adopted, the membership had increased five fold, and soon, we are told, instead of a society supporting a magazine, its magazine was supporting the society. It is an interesting fact, and a pleasing commentary on present-day thought, that two hundred and eighty-one thousand people throughout the world are united in the study of so rich a science as are contributing, indirectly at least, to its advancement. The Society has been enabled, through the nominal dues of its large membership, to encourage exploration and research. It has aided a number of Arctic expeditions, has stood patron to a series of investigations among the glaciers of Alaska, has sent geologists to study volcanic phenomena in Sicily and Japan, and has recently sent forth a new expedition to the forests of Peru.

In his stimulating essay, "How to Live on Twenty-Four Hours a Day," Arnold Bennett advises the average man to take up for a few hours' study each evening some subject of literature or art or science. The National Geographic Society has led hundreds of people to enter upon such a program, and has given them material of unvarying and ever-widening interest.

There's a band for every kind of new dance.

Most business operations this week are being conducted on window sills.

Editorials in Brief

Germany knows the business value of an advertisement even when it refers to no particular commodity. Hence Germany is not at all modest in putting its earth-girdling label "Made in Germany" upon many a package manufactured in America.

Typewriters, cash registers and other articles in which the United States is so far ahead no second can be seen, may be sent from Philadelphia to Hamburg. Very often when these articles reach their destination 2,000 miles from Hamburg they are neatly tagged "Made in Germany."—Philadelphia Ledger.

American cities are getting deep in the show business. This week Cincinnati is holding its great biennial May Festival, one of the musical events of the year. This month St. Louis will give "The Pageant and Masque of St. Louis," with 7,000 performers, in an amphitheatre holding 80,000 spectators, the cost being $125,000. A dozen cities have open air festivals scheduled. Baltimore will celebrate the centennial of the "Star-Spangled Banner" in September. The city has donated $50,000; the State has added $75,000 and the citizens will contribute $75,000. Counting these and including other municipal performances, American cities will spend several million dollars in popular entertainments in 1914. Philadelphia sets the pace on New Year's day; New Orleans keeps up its Madri Gras and thus it goes through spring, summer and autumn. More and more Americans are becoming a pleasure-loving people.—Philadelphia Public Ledger.

And Atlanta is now entering upon the greatest festival of all in the Shrine convention.

When the Sap Begins to Rise

BY E. K. WOOLEY.

(Copyright, 1914, by E. K. Wooley.)

These are the days of the runaway small boy. Every spring sees a new crop of them, from the little fellow of four or five years to the lads of fifteen and sixteen. Something stirs and sprouts in the souls of 'em, and they must be off—away from conventions and family and social bonds; away to freedom and the need of wearing good clothes and washing their faces every morning; away from books and "You mustn't" and "Don't" away from girls—bah! it's always girls and women that bring one down, anyway. Away for adventure and things new!

Of course it means a lot of worry for mothers and fathers. It means extra work for the police of the big cities. And conductors of westbound freight trains are busy seeing that colts and calves other than the four-legged kind are not endangering their lives riding bumpers or somehow stealing a ride to "somewhere."

And of course the runaway usually returns home without having gone very far. Either he's so homesick he can't stand it a day longer and he'll tramp the whole distance back, or the police find him and return him, or he finds the way of independence harder than he expected, and he'd like to go back, but doesn't quite know how he can manage it.

Freedom isn't all imagination painted it, he finds. There are certain joys in three certain meals a day and a doughnut or a cookie "between." School is hateful, of course, and the girl next door is silly, but there are the boys to play with, and dad's a pretty decent sort of a chap after all, and—and—well, mother must be feeling pretty bad by this time, and a fellow's mother—oh, hang it! "I wantta go home!"

Very occasionally one hears of the runaway girl. But she is the exception. And a woman's mind is so engrossed in the spring housecleaning or, something equally practical that she seldom feels or understands the longing in the average man's heart to "get out and away" when the spring awakes and sends new life running through his veins.

Sometimes I wonder if it wouldn't be good for most of us if we could run away from every-day life and duties once in a while. If the housewife would put away her dustcap and cook-book and house slippers, and be a simple human being for a little space.

I wonder if it wouldn't be a good idea for the man of the house to shed his bread-beating and office-cleaning now and then, and sing out loud the songs that are being smothered in his breast.

I wonder if we wouldn't all grow bigger and stronger and finer if we didn't feel that we must eternally keep our noses to the grindstone of our daily lives; if we didn't feel that we must never stop grubbing because "we need the money."

The Story of an Apple Pie

To the great American appetite for pie we owe an important move in the campaign against old High Cost of Living—to that and to Uncle Sam.

When Uncle Sam made up his mind to have a parcel post, the express companies began to wonder where they were at and what they could do to be saved.

One night Manager Mellor, of the Wells-Fargo Company, went home to his New York flat and told Mrs. Mellor that he was tired of pie-apple pie. He repeated the request next night and the night afterward.

Now, Mrs. Mellor is one of those charming wives who believe that apple pie is best when properly home made. So she ordered from apples of the corner grocer, and the bill came to 15 cents a quart—15 cents for only one of the raw materials in a properly constituted American pie. Three hundred and sixty-five times 15 cents means a yearly pie bill in the Mellor apartment of $54.75, to say nothing of the other fixings—for the Mellors had no storage place.

Soon afterward Pa Mellor, while up state, met a farmer and asked the price of apples.

"I've got a cellar full of pippins which I'd be glad to sell at $1.25 a barrel," the farmer told him. Which set the express manager to thinking. With this result.

He offered the farmer $1 a bushel, put the selected pippins in corrugated containers, shipped them to his New York office at a cost for expressage and containers of 40 cents and sold them at cost, in quantities to suit, to a buying club made up of employes in his office.

This was the beginning of one express company's acceptance of the parcel post as a hint to dig up new business in a new way, based on real service at a fair price. Instead of paying 15 cents a day for the apples between its crusts, the Mellor pie now gets better apples for a cost of less than 15 cents, and the man who eats it is surer than formerly of his job.

Express companies which work this way have quite a future as pace-makers for Uncle Sam.

White Violets

Perhaps it was not long ago,
Perhaps a thousand years,
We stood where bright, cool waters flow,
And I could scarce keep back my tears.

Behind us rose a little slope,
And thick white violets sprang therefrom,
Sweet April signs of hope
For happy days to come.

Vain hope! I learned in that brief hour
You loved me not, or ever would;
I knew that I had not the power
To rouse you where you dreaming stood.

My heart with every mighty leap
To sharpest agony was wrought;
You watched the dusty ripples creep—
It was so plain you loved me not!

Hope, love and pain are fading all,
And while I watch, time dimly pass,
One thing I vividly recall:
There were white violets in the grass.

—By Louise Foley, in the Bellman.

Quips and Quiddities

"I wish you to understand," he said, addressing his seventeen-year-old son, "that I am still the boss in this house."

"All right, dad," the boy replied; "but you're a coward to make the boast behind mother's back."

Loads of instances have been told of the speaker's misinterpreting the look of interest on a hearer's face. But one of the best and most recent instances of that, in which the fall of the sponsor's pride and inspiration was hardest occurred to John D. Wells, of the Buffalo News, who does platform work. Once, at Sherman, N. Y., he was pleased to notice an old lady who never took her eyes from his face. Afterward she said:

"I was mighty interested—"

"Yes; I was so glad you seemed to be enjoying my lecture."

"Oh, sir, it wasn't anything you said, but I was wondering if you were any relation to the Wellses in Jamestown."—Woman's World.

Mrs. Newriche—I believe our next door neighbors on the right are as poor as church mice, Hiram.

Mr. Newriche—What makes you think so?

Mrs. Newriche—Why, they can't afford one of them mechanical piano-players; the daughter is taking lessons by hand!

The Knapp School of Country Life

Dr. John Lee Coulter, who has just completed the investigation of rural credit in European countries under appointment by President Wilson, has arrived in Nashville to begin his work as professor of rural economics in the Knapp School of Country Life, George Peabody College for Teachers. In the work of the Knapp School of Country Life Dr. Coulter expects to reach in a practical way the people of the south with the principles of rural economy that he has advocated in his addresses before audiences of students in various institutions and his well-known book, "Co-operation Among Farmers."

Asked upon his arrival here for an expression of what in his opinion the activities of the Knapp school and of Peabody should be, Dr. Coulter said: "I have, of course, a pretty definite idea of what I think should be done. The other men composing the faculty doubtless have ideas just as definite, and until we have compared notes and arrived at a common basis of action, you will understand that no one of us can speak authoritatively for the institution.

"I may say, however, that an institution can truly serve its constituents only when the officers and agents know by personal contact and concrete experience the conditions, needs, tendencies, movements, thoughts, feilngs and aspirations of the people whom it is to serve. This institution must, of course, adjust itself to meet that requirement.

"The Knapp farm should consist of not less than 200 acres located within easy access of the college in a community made up largely of citizens who own and till their own farms. The Knapp farm should be a community center for education, co-operation and recreation. It should be run on an economic basis, and as a demonstration rather than an experimental farm. Its buildings and equipment should be the best that are economically practicable on a farm of its size. The household equipment and arrangements in the farm house and the houses of the workers should exemplify the best that is practicable in homes of this type. The school maintained on the farm should be a model of its type in organization, management and methods. Its school gardens, demonstration plots, manual arts and home arts equipment, its teachers' home and its community hall should be such as will easily and naturally reproduce themselves in the average community of the south.

"The agricultural instruction on the Knapp farm will not be a duplicate of the highly specialized work of the state agricultural colleges. Its work will deal with the broad general principles necessary to enable rural teachers and pupils to swim, and will exemplify to prospective teachers of agriculture in elementary and secondary schools the best methods of organizing and presenting agricultural principles and practice."

Dr. Coulter will begin active teaching at Peabody with the opening of the summer school, June 25.

A North Georgia Sketch

(From the Dahlonega Nugget.)

The other day there were occurrences that caused our minds to wander away back to our boyhood days, when Uncle Jackie Reeves used to come here to preach. It was so different from what it is now. Every member of the church was on hand with his children unless providentially hindered. Instead of having musical instruments to play, everybody joined in singing songs that didn't cause anyone to have to strain and twist their heads unconsciously in trying to sing something with no music in it. The church was full of people, and all opened their mouths to sing instead of giving a twist to get the music out. There was no fancy pocket-books, no fancy, patent leather shoes worn by men, nor hobbled, split-tailed or X-ray skirts seen in the congregation, nor nowhere else. All were dressed alike, except no one to be there just to show their pretty hat, shoes, pants, necktie or fancy hose, or to see what others had so as to have a chance to talk about it. You could almost tell the girls and boys who wore jeans suits manufactured from wool grown on sheep raised here at home, carded, spun, woven and made up into wearing apparel by the daughters and mothers, having no shoes made by either Uncle Fed Boartfield, Jake Hardin or his son, Dick, from leather manufactured at Dr. John A. Moody's tanyard, which was located within a short distance of where we are now sticking these type. What did the women have on? Bonnets, either homemade linsey or cotton dresses of the Martha Washington style—ten to fifteen yards in the frock; girls dressing according to age, all wearing home knit stockings and homemade shoes. Now how is it? Who-ee! You all know. The boys' cuffs and pants have to be sent down to Atlanta, seventy-five miles, so they can be washed, starched and ironed by a Chinaman. But now to what caused the above thoughts of ours. It was the other day when the bell was ringing for church, and the band was playing, and cow-bells, rattling in the hands of boys, inviting people to attend the ball game at 25 cents apiece, while men, women and children, and a lot of them church members, too, flocked to the playground. We watched towards the church for some time and only saw three men come down that way even, being Prof. Vickery, one who lets nothing else interfere with his church duties. We merely mention these things to show that what suited then won't do today, except religion, something that is much scarcer now than in those days.

THE SEARCHLIGHT

Hawaiian Fruit Quarantined.

For the protection of the fruit growers of this country against two dangerous pests, the melon fly and the Mediterranean fruit fly, the department of agriculture has sent out a notice forbidding the importation into the United States of certain Hawaiian fruits, nuts and vegetables. Those who disregard this new regulation will face a penalty of $50 fine, or imprisonment for one year, or both. The quarantine went into effect on May 1.

Importation of the Hawaiian bananas and pineapples will be allowed under the new regulation, but such importation will be subject to stringent conditions of inspection and certification. Practically all other fruits, together with such vegetables as tomatoes, squashes, green peppers and string beans are absolutely excluded. As pineapples and bananas are to be admitted, it is thought the quarantine will not seriously interfere with Hawaiian industries. These two fruits are the only kinds grown in commercial quantities, and, as a rule, they do not carry the infection.

The Mediterranean fruit fly, which the department's ruling designs to keep out, practically destroys the fruit industry wherever it obtains a foothold. It guts and rots the fruit. Bermuda peach crops, for instance. The pest is believed to have originated on the west coast of Africa, from whence it spread over the Mediterranean, South Africa, Australia and New Zealand.

Upside Down Aeroplanes.

The craze for flying upside down which has caught the aviators of France has caused the construction of machines especially strengthened to bear the new strain which inverted flying places upon them. This strain is more particularly upon the wings and ..... These machines can do almost everything in the air except to fly upon their heads for any considerable length of time. In fact, one expert testifies that when he is performing the trick they may not take with perfect safety, from which they cannot be brought back into a normal position again, provided there be sufficient altitude in which to effect the recovery.

The new fad demonstrates that the aeroplane high in its native element is able to navigate the atmosphere with all the freedom and security of the fish in water. Diving, somersaulting, cavorting upon its side, plowing through the air on its nose or tangoing upon its tail—all these add materially to the safety of the modern upside down machine.

It is fairly easy to get the machine to turn upon its back, but is difficult to hold it there, as at the least loss of balance it will roll over and continue to sail merrily along right side up. Control of the machine while head downward is said by those who indulge in the playful sport of upside down aerial navigation to be just as simple and pleasurable a matter as the other way around. At least, this fad has clearly shown the dependability of aircraft.

THE BRITISH CRISIS

II.—THE BRITISH ARMY.

BY FREDERIC J. HASKIN.

LONDON.—When tens of thousands of armed volunteers are drilling in Ulster with the avowed purpose of resisting with force any attempt to make Irish home rule effective, it is but natural that one would ask, "Where is the British army?" There is but one apparent answer to that question:

* * *

The British army is in sullen and skulking revolt.

* * *

It has not openly rebelled against its government, but many of its officers have refused to obey orders, have attempted to obtain promises from the government as conditions of their obeying orders, and have allied themselves clearly and certainly with the Unionist party. According to Unionist testimony, this rebellious attitude is shared by the men in the ranks, who also swear that they will mutiny before they will draw a trigger in the coercion of Ulster.

* * *

This language all too mildly states the situation. For army officers have not only gone so far as to decline to take steps to uphold the decrees of Parliament in Ulster, but they have also shared in the declaration that the government (because it undertook to protect arms and stores in Ulster by disposing government troops in the province) was guilty of an act of outrageous treachery amounting to a provocation of massacre.

* * *

This is the so-called "Ulster plot" which the opposition charges against the government with unprecedented bitterness of tongue. Mr. Bonar Law, the leader of the Unionists, has thrice in the house of commons given Mr. Asquith, the prime minister, the lie direct. As one newspaper said, if this were still the age of duelling, there would soon be some interesting bye-elections.

* * *

In order that the situation may be clear to the American reader in all its tragic ludicrousness, let us transfer the circumstances to American soil. Suppose, for instance, that when it was proposed to admit Oklahoma to the union as a state and clothe it with home rule, that a portion of the people of the territory had raised objections, and had said that they preferred to remain under the direct control of the Washington government. Suppose also that several general elections had been held with the Oklahoma question at issue, and that three congresses had been elected on the explicit understanding that Oklahoma should have statehood. Suppose, furthermore, that the senate ignored these elections, and that at last its power had to be taken away from it in order that the mandats of the people might be obeyed. Suppose then that the bill had passed the house three times and was ready to become law.

* * *

Now, all this time the anti-home rulers in Oklahoma have been organising and arming and drilling an army, which they say will oppose home rule whatever congress may do. And as the threats become more violent, the governor, in accordance with patent leather shoes worn by men, nor hobbled, split-tailed or X-ray skirts seen in the congregation, nor nowhere else. All were dressed alike, except no one to be there just to show their pretty hat, shoes, pants, necktie or fancy hose, or to see what others had so as to have a chance to talk about it. You could almost tell the girls and boys who wore jeans suits manufactured from wool grown on sheep raised here at home, carded, spun, woven and made up into wearing apparel by the daughters and mothers, having no shoes made by either Uncle Fed Boartfield, Jake Hardin or his son, Dick, from leather manufactured at Dr. John A. Moody's tanyard, which was located within a short distance of where we are now sticking these type. What did the women have on? Bonnets, either homemade linsey or cotton dresses of the Martha Washington style—ten to fifteen yards in the frock; girls dressing according to age, all wearing home knit stockings and homemade shoes. Now how is it? Who-ee! You all know. The boys' cuffs and pants have to be sent down to Atlanta, seventy-five miles, so they can be washed, starched and ironed by a Chinaman. But now to what caused the above thoughts of ours. It was the other day when the bell was ringing for church, and the band was playing, and cow-bells, rattling in the hands of boys, inviting people to attend the ball game at 25 cents apiece, while men, women and children, and a lot of them church members, too, flocked to the playground. We watched towards the church for some time and only saw three men come down that way even, being Prof. Vickery, one who lets nothing else interfere with his church duties. We merely mention these things to show that what suited then won't do today, except religion, something that is much scarcer now than in those days.

* * *

That is not really as strong as the real situation in Ulster stands, but the analogy is substantially correct. The army has suddenly defied the parliament, and the parliament is for the time being stunned. It is forced into inaction, because it does not know how far it can go without bringing the army into open rebellion.

* * *

Bear in mind that for two years a portion of the people of Ulster have threatened revolt; that they have organized a "provisional government" in anticipation of rebellion; that this provisional government has taken and equipped an army for the specific purpose of resisting the laws of parliament, and that the government has tolerated it all. In England eminent men have led the lists of signers of the "covenant" which pledges support of the Ulstermen, men such as Lord Roberts and Rudyard Kipling. All this has been tolerated. The government has made no reprisals. And when, in March, actual danger seemed to threaten, the government at last ordered a disposition of troops to guard stores in Ulster, the army refused to obey except under guarantees that they would not be expected to fire on the Ulster army!

* * *

It is precisely the situation that confronted Mr. Lincoln when Fort Sumter was threatened, except that the army officers who supported the south resigned and went home and the others obeyed orders. Over here a few army officers have resigned, it is true, but the declaration is made that practically all of them will refuse to obey orders.

* * *

Now this situation apparently comes of desire to prevent the coercion of Ulster, which is a province of Ireland opposed to home rule. Its opposition is based on the fact that it is Protestant, while the other three provinces of Ireland are Catholic. In the last two parliamentary elections home rule has been in issue, and was definitely promised by Mr. Asquith before election. The delay of two years has been made necessary by the parliament act, which prevent the house of lords, which declined to obey the mandate for home rule and has twice already rejected the bill.

* * *

But coercion of Ulster is not necessarily a part of home rule. More than half of Ulster, in fact, is in favor of home rule. Seventeen of its members of parliament are home rule, as are thirteen who oppose it. The government has agreed to except the Protestant counties from the bill for six years, and to leave it to a referendum vote of the people to decide whether they will come in or not. This concession has not been accepted, and the Ulster volunteers continue to drill.

* * *

That the disaffection of the army is not a myth is proved by a telegram sent to Winston Churchill, first lord of the admiralty, by Bonar Law, although a Unionist and opposed to home rule, believed in army discipline and happened to be a personal friend of Mr. Churchill. When the orders to dispose troops to protect the stores in Ulster were being issued, Colonel Hogg sent this private telegram:

* * *

"Today all officers cavalry brigade required to decide whether prepared to accept liability active operations in Ulster on pain of dismissal. Enormous majority ready to accept dismissal. But later adopted proposal that authorities should be asked to define employment. Brigadier and great majority ready to undertake duties of preserving order and property, provided no initiative in offensive action against Ulster contemplated. Convinced, if tactfully handled, brigade can be saved, but if unconditional service demanded from outset, brigadier and practically all officers will accept dismissal. Appeal to you to insure sensible handling. Hogg."

SPECTACULAR DRILLS AND COLOR DISPLAY BAFFLES DESCRIPTION

(Continued from Page Six.)

traded half his fabled mines for without a pang. And add to the music of fifty bands, playing the airs of many states and the heart songs of a nation.

COLORS OF KALEIDOSCOPE.

Yonder, near the center, is Mecca of New York, its band in blue and white, its patrols in Bedoin robes. Yonder waits Damascus of Rochester, in green and crimson. Across the field the scarlet green of Moslem stand out in relief against the sky. Yonder is Kaaba, and Alhambra, Omar and Zorah, Kosair, in yellow and crimson, Medinah, the great temple of Chicago, and Aleppo, from the Hub of the East. Yonder, its four uniforms mixed like the colors of a kaleidoscope, waits the battalion of California—the Big Four—to this years Shrinedom—Islam, Aamee, Al Malaikah, Al Bahr. The names which glitter with the banners smack of the Orient—one feels that he would rest content in Rubaiyat and spend another year with old Omar beneath his bough.

There is an hour's wait, while scarlet-uniformed aides of Yaarab gallop about the field, driving back venturesome spectators, carrying orders from patrol to patrol, clearing the lips of march for the grand review. Then the patrols in battalion formation, swinging into the course and, beginning the great review of the field.

First that's the band of Mecca, leading the march. It is playing "The Star Spangled Banner," and as it passes the grand stand it changes quickly to the beloved "Dixie," while 10,000 arms wave and shout. Behind the band is Yaarab, and then Kaaba and Moslem Medinah and Zuhrah and Al Bahr next.

THE GORGEOUS RAIMENT

Never all the gorgeous raiment worn in the night parade a jewel to Shriners memory forever. They form a long, straight line which moves across the roadway, their banners, their flowing burnooses and caps in the breeze, their white ankles showing as though moved by one colossal impulse. It is the perfect drill—the Shriner Zouave, accuracy brought to the highest point of perfection? Of advantage in drill? Nor But there's something another beside mere getting ahead. If you haven't it in your heart it couldn't be explained to you, and as the feeling that makes boys run from school to play town ball and keeps the spirit that brought men of busy every-day men across the continent to drape themselves in hot and unaccustomed magnificence and march many a weary mile without hope of reward. Call it brotherhood, or fraternal love of display or being a good sport, or what you will. This is the Shriners themselves have given and they have given the city as its guests the most wonderful pageant mind can conceive. To be in Atlanta this week was a privilege upon which it would be hard to place a price.

The last patrol of the seventy-five has marched up in the dust stirred by the feet which went before. They deploy into the field and stand at ease. The trumpeters at the center sound the call and the fifty bands move toward the reviewing stand and mass themselves into one body. The drums go boom, boom and the drums of Za-Ga-Zig are thumping in unison, the saxophones of Florida are tuned with those from Seattle. The Highlanders' bagpipes from far Alaska are brought into pitch with the clarionets of Texas. Bandmaster Wedemeyer, of Atlanta, crowned with the red fez which marks him a Shriner of Yaarab, steps out into the sunshine at the center and lifts his baton.

A crash of 500 instruments together! Atlanta is playing "My Country, 'Tis of Thee," through the pipers of Calgary and Medicine Hat are reading their notes from "God Save the King," which is the same air under a different name, after all. Everywhere the listeners on the grandstand clamber to their feet and lift their hats. Then a pause and rising, the air which has become "America" in Minneapolis as in Georgia, is drowned by 10,000 cheering voices. "The Star Spangled Banner," which in all countries from those of musicians' The bandmaster salutes and leaves them, the great band resolves itself into its original divisions—Atlanta has heard something it may never hear again.

KAABA PATROL IS FIRST.

Immediately after the last strains of the band had died away, the first of the patrols swung into the field, the first to enter embankment at the northeast corner. It was Kaaba, of Detroit, resplendent in silks and satins. Circle formations, squares, triangles, many front—figures succeeded each other so rapidly they were bewildering, while the scimitars glistened in the sun and disappeared like flashes of lightning.

Kaaba's patrol hurried out at quick time, Kaaba's moving on to the west side of the field. Past Imperial Potentate Frank C. Roundy, the division commander, was at the head of the Detroit men in its rich green. The applause made by the Chicagoans was excellent in the applause that followed almost every movement.

Then came next, with Captain Ireton in command; and for the first time the divisions of the field were massed. Thereafter there were never less than three at once, and sometimes as four or five were hazarding the air with their intricate formations. The air was fairly confused by the flashing and changing unceasingly.

MASSES OF FIGURES.

Islam patrol, from San Francisco, was next to the instant when Kaaba stepped from the third division, and with a wide swung and turning and quick, swinging through new masses of figures, crosses, and squads going and wave at once in perfect time, moving rapidly while the band played and cheered.

Aamee, from Louisville, Ky., followed him down the field, under command of Captain Theodore Bishop. Jerusalem patrol was out next, quickly forming, moving company front, and that, before the first of Rosalie's marchers had set foot on the field.

Zorah patrol from Minneapolis, was next, composed of thirty under command of Captain A. M. Shuey, "father of Shriners in the Northwest." Applause came from the grandstand when "Daddy" Shuey, one of Shriners knew him to be, was seen quick-stepped out into the division and began sending his men through their rapid evolutions. "I'm not at from me, Daddy works them," said a member of another patrol awaiting its turn on the field.

And he did. Without pause they swung through figure after figure, hurried to the next division, finished there and hurried to the third, winding up with a scimitar salute amid applause loud even on that open field.

Captain Shuey has been in command of Zuhrah patrol for some eighteen years or more. It was the first patrol to appear at an imperial council gathering. Very few of its original members are left in the ranks.

EL KAHIR PATROL.

El Kahir patrol, of Cedar Rapids, Ia., was next on the heels of Zuhrah, whirling scimitars, running circles, turning and reversing without stop.

Saladin patrol, from Grand Rapids, Mich., was next under command of Captain William G. Clark, who manoeuvred them by whistle calls.

Moolah patrol, from St. Louis, Mo., was next, under command of Captain C. A. Sinclair Bagpipes were skirling on the outskirts of the park and the drums of departing bands from the big review began the exodus from the scene, each patrol leaving as it finished.

Hella patrol, Dallas under command of Captain C. W. Davis, came next. It was followed by Tangier patrol, from Omaha, under command of Colonel A. D. Falconer national guard of Nebraska, retired.

Zamora patrol, of Birmingham, under command of Captain Jack Biddle, who had commanded the fourth brigade in the review, brought another company of richly uniformed southerners to the field Hamasa patrol, from Meridian Miss., followed, under command of Captain C. W. Schember.

Mohammed patrol, of Peoria, Ill., was next under command of Captain C. G. Cole. Aladdin patrol, of Columbus, Ohio, followed under command of Captain Harry Allen. Oasis patrol, from Charlotte, commanded by Captain J. O. Walker made a fine appearance and drew much applause.

GATLING GUN ZOUAVES.

Zorah's galling gun zouaves, from Terre Haute, Ind., swung into action at this juncture, using their own space reserved at the north end of the arena. These were characterised by their lightning-like rapidity, the men moving like phantoms. It was difficult even for the eye to keep track of them.

One of the figures called for the passing of a wounded man over the wall. The wounded man acted his part so well that he hardly had laid himself full length on the boards before an Atlantian rushed in and commenced work to revive him thinking he had suffered a sunstroke. The Atlantian was stepped on immediately and retired in much haste and confusion.

Antioch patrol, commanded by Major Ed Rott, from Dayton, O., swung out into the open, and was followed by Zenobia patrol from its sister city of Toledo. Captain J. C. Newton commanded the latter. Next came Za Ga Zig, from Des Moines, Iowa, commanded by Captain C. C. Deering, attired in white civilian dress—the only one among all the patrols that was not garbed in suave, Bedouin, Arab or other gaudy Oriental dress. At the heels of this there came Ad from Duluth, Minn., commanded by Captain A. H. Paul. Elf Khurafeh was next, from Saginaw, Mich., commanded by Captain C. M. Ireton, Captain William D. Freeman was at the head of Ville's splendid patrol, from Seattle. Akdar patrol, from Tulsa, Okla., followed Nile, under command of Captain H. N. Greis. Nemesis patrol was next, commanded by Captain C. E. Morrison.

Then there moved into place the biggest patrol on the field, except that of Yaarab, the home temple. It was the Moslem temple of Detroit, numbering eighty men, drilling to the music of its own band of thirty men. Captain William H. Baier commanded the patrol, and Henry C. Philp directed the band. Moslem's maneuvers occupied nearly half an hour, but the spectators enjoyed every minute of that time. The formation of a seven-pointed star was just one of the many elaborate and beautiful figures presented by Moslem.

At 12:40 o'clock the drills ended, and the last of the big public spectacularis of the Shriners' meeting was over.

NEWLY ELECTED HEAD OF SHRINERS



DR. FREDERICK R. SMITH, OF ROCHESTER.

He was advanced from imperial deputy potentate to imperial potentate at Wednesday's election of national officers. He is one of the leaders of Damascus temple, of Rochester, N. Y.

VISITING RAILROAD MEN GIVE PRAISE TO ATLANTA

Missouri Pacific Officials and Guests Come in Private Car to Spend Week

Among the prominent railroad men who are in Atlanta for Shrine week is a party of Missouri Pacific officials who came here in their private car and will remain until after the big crowds have left the city. In the party are Jake Hollenbeck, general passenger agent; W. L. Jones, assistant to the vice president, and C. L. Stone, passenger traffic manager. As their guest they have with them C. J. Carleton, president of the Glen Echo Golf club, of St. Louis, Mo.

The visitors were loud in their praise of how splendidly Atlanta has taken care of the mammoth crowds, and declared that the city has made a record to be proud of.

Mr. Hollenbeck, who is a former Atlantian, is being besieged on all sides by scores of friends that he made while here as an official of the Louisville and Nashville railroad. He was easily one of the most popular passenger officials ever in Atlanta, and the welcome accorded him is a most sincere one.

Bank Is Chartered

Secretary of State Philip Cook Wednesday morning issued a charter to the Planters' Bank of Sycamore, Turner county. This bank is to have a capital stock of $25,000. Its incorporators are R. A. Scarboro, of Tifton; J. R. Brown, Jr., of Ashburn, and W. D. Fountain and D. W. Byrd, of Sycamore.

LOSS OF APPETITE is the first sign of a torpid liver. It is followed by coated tongue, bad taste in the mouth, sick headache and constipation. Tutt's Pills restore the appetite by gently regulating your liver. Sugar coated or plain—at your druggist.

Why Worry About Your Hair



Cuticura Soap Shampoos

And occasional use of Cuticura Ointment will clear the scalp of dandruff, allay itching and irritation, and promote hair-growing conditions.

Samples Free by Mail

Cuticura Soap and Ointment sold throughout the world. Liberal sample of each mailed free, with 32-p. book. Address "Cuticura," Dept. 19H, Boston.

Hi-Grade Shrine Pennants. The College "Co-Op," 119 Peachtree.

To Put On Flesh And Increase Weight

A Physician's Advice

Most thin people eat from four to six pounds of good solid fat-making food every day and still do not increase in weight one ounce, while on the other hand many of the plump, chunky folks eat very lightly and keep gaining all the time. It's all bosh to say that this is the nature of the individual. It isn't Nature's way at all.

Thin folks stay thin because their powers of assimilation are defective. They absorb just enough of the food they eat to maintain life and a semblance of health and strength. Stuffing won't help them. A dozen meals a day won't make them gain a single "way there" pound. All the fat-producing elements of their food just stay in the intestines until they pass from the body as waste. What such people need is something that will prepare these fatty food elements so that their blood can absorb them and deposit them all around the body—something, too, that will multiply their red blood corpuscles and increase their blood's carrying powers.

For such a condition I always recommend eating a Sargol tablet with every meal. Sargol is not, as some believe, a pat-ented drug, but is a scientific combination of six of the most effective and powerful flesh building elements known to chemistry. It is absolutely harmless, yet wonderfully effective and a single tablet eaten with each meal often has the effect of increasing the weight of a thin man or woman from three to five pounds a week. Sargol is sold by Jacobs Pharmacy and other good druggists everywhere on a positive guarantee of weight increase or money back.—(Advertisement.)

CALIFORNIA SHRINERS TO BE HOSTS TO SCRIBES

Atlanta newspaper men will be entertained by the California Shriners who will hold "open house" for the fourth-estaters at room 105 Kimball house, Wednesday evening.

The invitation from the Californians is not confined to the men employed in the news departments of the Atlanta dailies, but includes those in the business, advertising and other departments.

THE REAL REFRESHER DRINK

Horsford's Acid Phosphate

A teaspoonful to a glass of cold water with sugar or fruit syrup is the real hot weather drink.—(Advt.)

Gold Watch Lost

Mrs. G. A. Dimick, of 41 West Cain street, reported the loss of a gold watch while watching the parade at Five Points Tuesday night.

Atlanta Home of Nettleton Shoes



Shriners if your feet hurt drop in and let us fit you in a cool, comfortable pair of oxfords to make the trip home.

$4, $5, $6, $7

Daniel Bros. Co.

Peachtree---Sign Electric Sunburst

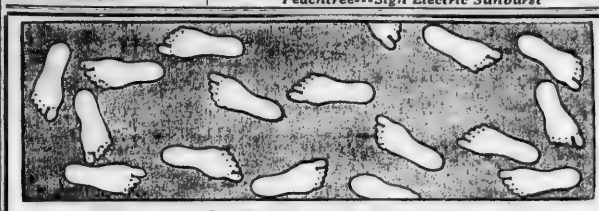

SORE FEET

If your feet are sore from the tramp—bathe in warm water in which you have dissolved two tablets Jacobs' Foot Relief

For tender, sore, aching, swollen and sweaty feet 18c

TANGO FOR CORNS

BEST REMEDY IN THE WORLD

Roots Out the Core Painlessly and Ends Your Suffering

Oh, what a joyous sensation next morning after using TANGO for Corns. Pain and tenderness all gone and the feet slip comfortably into the shoes without a twinge or ache. No more excruciating agony from that corn. TANGO alleviates suffering instantly and roots out the corn clean as a whistle 25c.

Jacobs' Foot Comfort—sprinkle in the shoes in morning	15c	Amolin	15c
Royal Foot Wash	19c	Pulola Foot Powder	20c
Calocide Comp	20c	Cogswell's Foot Tonic	90c
Allen's Foot Ease	18c	Key-Roe Powder	20c
Tiz	17c	Spiro Powder	20c
		Stenson's Deodorant	19c
		Perspi-No	20c

Jacobs' Pharmacy

You can't beat Diamond quality—why pay more than Diamond Prices?

Size	Squeegee Tread Prices	Size	Squeegee Tread Prices
30 x 3	$12.65	34 x 4½	$35.00
30 x 3½	17.00	35 x 4½	36.05
32 x 3½	18.10	36 x 4½	37.10
33 x 4	25.25	37 x 5	44.45
34 x 4	26.05	38 x 5½	57.30

All good dealers sell Diamond Tires



Diamond Squeegee Tread Tires

defend you against short mileage and long skids—

And the tough rubber squeegees give you *more* mileage for *less* actual outlay—as well as complete control of your car.

Demand Diamond Tires

News of Women and Society

Beautiful Entertainments for Visitors From Birmingham

Mr. and Mrs. J. Campbell Maben arrived Tuesday on their private car from Birmingham, accompanied by a party of friends, to attend the Shriners' convention. Mr. and Mrs. Maben's guests include Mr. and Mrs. Edward W. Barrett, Mr. and Mrs. Culpepper Exum and Mrs. Caldwell, of Birmingham. Mrs. Maben, who was Miss Pauline Carter, of Carters, before her marriage, and Mrs. Barrett, formerly the beautiful Miss Lewis Butt, of Augusta, who have frequently visited in Atlanta, have been the recipients of a cordial welcome from their many friends, and a series of entertainments are being given in their honor.

Tuesday Mr. and Mrs. John S. Cohen entertained at luncheon at the Capital City club. Covers were laid for twenty-four guests at a flower-laden table beautifully appointed in pink and white. Mr. and Mrs. Cohen's guests included Mr. and Mrs. Maben, Mr. and Mrs. Barrett, Mr. and Mrs. Culpepper Exum, Mrs. Caldwell, Mr. and Mrs. Frank Meador, Mr. and Mrs. Robert Alston, Mr. and Mrs. Lowry Arnold, Mr. and Mrs. Thomas B. Paine, Mr. and Mrs. Edwin S. Johnston, Mr. and Mrs. W. T. Gentry and Mr. Henry Gray, of Birmingham.

Tuesday evening Mr. and Mrs. Gentry entertained at dinner at the Capital City club in compliment to the visitors. An interesting feature of the evening was the special serenade given to the party by one of the Shrine bands. Mr. and Mrs. Gentry's guests included Mr. and Mrs. Barrett, Mr. and Mrs. Maben, Mrs. Caldwell, Mr. and Mrs. John S. Cohen, Mr. and Mrs. Lowry Arnold, Mr. and Mrs. Edwin S. Johnson, Miss Nina Gentry, Miss Willie Calhoun, Mr. and Mrs. Mason Martin, Mr. Henry Gray and Mr. Graham Phelan.

Wednesday afternoon Mr. and Mrs. Thomas B. Paine entertained a number of friends at the tea dance in in compliment to the party from Birmingham.

Governor and Mrs. Slaton's Guest List

The dinner party at which Governor and Mrs. John Marshall Slaton will entertain Wednesday evening at the Piedmont club will be in honor of Mr. and Mrs. William Randolph Hearst and Judge and Mrs. E. H. Gary, of New York.

Governor and Mrs. Slaton's guests will include, besides the honor guests, Mr. and Mrs. Hugh Richardson, Mr. and Mrs. John E. Murphy, Mr. and Mrs. Robert Lee Cooney, Miss Goodrich, Miss Bliss, Colonel John Temple Graves, Mr. Willis E. Ragan and Mr. Madison Bell.

To Mr. and Mrs. Hearst

Mr. and Mrs. Walter P. Andrews will entertain a party ow twenty-two at dinner Thursday evening at the Piedmont club in honoro of Mr. and Mrs. William Randolph Hearst, of New York City.

The guests will include Mr. and Mrs. Hearst, Judge and Mrs. E. H. Gary, Miss Goodrich, Miss Bliss, Governor and Mrs. John Marshall Slaton, Mr. and Mrs. Hugh Richardson, Mr. and Mrs. Robert T. Small, Mr. and Mrs. William H. Kiser, Miss Isma Dooly, Dr. and Mrs. John Sommerville, Mr. and Mrs. Ben Lee Crew, Colonel John Temple Graves, Mr. Eugene Kelly and Mr. Eugene Haynes.

Dance at Segadlo's

Miss Moseley announces a special dance for patrons of Segadlo's and visiting Shriners this evening from 9 to 1. The dance tonight will not interfere with the regular afternoon dances at Segadlo's this week from 5 to 7 or with the Thursday evening dance for the married set.

Colonel Ragan's Guests at Supper

Mr. and Mrs. William Randolph Hearst were entertained at a supper party Tuesday evening by Colonel Willis E. Ragan at his home on Peachtree street.

The event was one of the most enjoyable of the affairs planned to occupy the time of the visitors who are stopping at the Georgian Terrace during Shrine week, and was given in honor of Judge and Mrs. E. H. Gary, Miss Bliss and Miss Goodrich, of New York.

Covers were laid for twelve on a round table artistically decorated with crimson peonies.

The party included Mr. and Mrs. Hearst, Governor and Mrs. John Marshall Slaton, Judge and Mrs. Marion T. Newman, Judge and Mrs. Don A. Pardee, Mr. and Mrs. Walter Lamar, of Macon, Colonel and Mrs. William Lawson Peel, Miss Goodrich, Miss Bliss, Miss Isma Dooly, Miss Virginia Bowman, Colonel John Temple Graves, Dr. Willis Ragan, Mr. James Ragan and Mr. Ralph Ragan.

Mrs. Ashcraft's Guests

Mrs. Lee Ashcraft entertained a group of friends at the tea dance Wednesday afternoon at the Piedmont club in compliment to Mrs. Kate Moore, of Alabama, the guest of Mrs. Guy Carpenter.

The invited guests included Mrs. Moore, Mrs. Ashcraft, Mrs. Russell Porter, Mrs. Alfred Newell and Mrs. Robert Hunt.

Floral Parade at Georgia Jubilee

A large delegation has been appointed by the Atlanta chamber of commerce to represent Atlanta at the Georgia jubilee, taking place at Macon, on May 19, 20 to 30. Mr. John S. Cohen has been asked to head the delegation.

Mr. Charles J. Haden has been named one of the judges to determine the prize winners in the automobile floral parade which will be one of the brilliant features of the jubilee. Four hundred dollars in prizes will be awarded, with an entry list of about 200 cars.

The first prize for the five-passenger machine will be $50, and for the seven-passenger machine, $75.

Cooking School

Beginning Monday afternoon, May 18, at 2:30, a cooking school will be conducted by Mrs. S. R. Dull, under the auspices of the Sacred Heart Altar society of the Sacred Heart church.

A series of ten lessons at the price of $1 for the full course will be given. All interested are cordially invited to attend.



LOVELY VISITOR FROM BIRMINGHAM



MRS. EDWARD W. BARRETT.

Mrs. Barrett, who was formerly the beautiful Miss Lewis Butt, of Augusta, is a member of the private car party being entertained by Mr. and Mrs. J. Campbell Maben, of Birmingham, during Shrine week.

Gov. and Mrs. Slaton Give Garden Party

The garden party at which Governor and Mrs. John Marshall Slaton entertained at their beautiful suburban home Wednesday afternoon, was the largest official entertainment yet given in honor of the visiting Shriners.

The affair was picturesque in every detail and brought together the wives and daughters who accompanied the visiting nobles to Atlanta.

Augmenting the brilliant assemblage were the wives of the local members of the mystic orders, who assisted Governor and Mrs. Slaton in entertaining the guests.

Stationed about the lovely terraced lawn were flower laden tables from which frozen ices were served by a group of attractive young girls, each a picture of spring-like beauty in lacy gown and picture hat. The group included Miss Dorothy Hobert, Miss Julia Dunning, Miss Elizabeth Morgan, Miss Harriett Calhoun, Miss Jessie McKee, Miss Adgate Ellis, Miss Carolyn King, Miss Sara Inman Bell, Miss Caroline DuBose, Miss May Atkinson, Miss Katherine Ellis, Miss Rosalie Davis, Miss Nell Waldo, Miss Marian Atchison, Miss Frances Broyles, Miss Peabody and Miss Lamar Slaton.

Mrs. Slaton was charming in a French gown of white taffeta showing a design of Dresden flowers, worn with a picture hat trimmed in blue plumes. In the immediate receiving line were Mrs. Slaton, Mrs. Forrest Adair, Mrs. Frederick J. Paxon, Mrs. William A. Foster, Mrs. John A. Hynds, Mrs. Adams and Mrs. J. G. Greenfield.

All during the receiving hours from 4 to 6 o'clock, the wonderfully planned landscape garden adjacent to the hospitable home, the closely wooded park constituting the northern portion of the large estate, and the smooth velvet lawn leading to the spacious piazza were bright with the color of summer gowns worn by the many beautiful women present.

The late twilight hours found the guests lingering to enjoy the very delightful affair which was characterized by the usual charming hospitality dispensed by the governor and his wife.

The wives and daughters of the local Shriners who assisted in entertaining were Mrs. George E. Argard, Mrs. Forrest Adair, Jr., Mrs. Frank Adair, Mrs. Edwin P. Ansley, Mrs. Walter P. Andrews, Mrs. John Aldridge, Mrs. J. Lee Barnes, Mrs. Werner S. Byck, Mrs. Charles A. Bloom, Mrs. E. T. Booth, Mrs. Arnold Broyles, Mrs. W. Wilburn Blackman, Mrs. A. H. Blancker, Mrs. J. C. Brown, Mrs. Edward H. Barnes, Mrs. Edward M. Napier, Mrs. W. L. Champion, Mrs. J. D. Cromer, Mrs. Aaron E. Colcorn, Mrs. John Cunningham, Mrs. David A. Cohen, Mrs. Asa G. Candler, Jr., Mrs. William D. Coleman, Mrs. Ben Lee Crew, Mrs. Robert Lee Cooney, Mrs. Leroy Duncan, Mrs. W. J. Davis, Mrs. Thomas H. Daniel, Mrs. William J. Dobbins, Mrs. A. L. Dunn, Mrs. John Dupree, Mrs. Robert C. Eve, Mrs. C. H. Essig, Mrs. J. G. Evins, Mrs. J. S. Floyd, Mrs. William A. Foster, Mrs. William A. Fuller, Mrs. C. W. Ferguson, Mrs. Charles A. Forrest, Mrs. John Gilmore, Mrs. J. G. Greenfield, Mrs. Cliff C. Hatcher, Mrs. Albert Howell, Jr., Mrs. Chesley B. Howard, Mrs. John A. Hynds, Mrs. John Hynds, Mrs. John Hill, Mrs. John W. Hardwick, Mrs. E. A. Hartsock, Mrs. Fred W. Holsen, Mrs. L. J. Harris, Mrs. G. H. Johnson, Mrs. Y. H. Kriegshaber, Mrs. John L. Lawshe, Mrs. Thomas H. McRae, Mrs. H. A. Mater, Mrs. David Marx, Mrs. St. Elmo Massengale, Mrs. Robert F. Maddox, Mrs. John King Ottley, Mrs. Joseph K. Orr, Mrs. Frederic J. Paxon, Mrs. C. P. Pyburn, Mrs. W. T. Parkinson, Mrs. A. A. Palmer, Mrs. Joseph D. Rhodes, Mrs. Robert B. Ridley, Jr., Mrs. J. Moreland Speer, Mrs. W. J. Stoddard, Mrs. Louis P. Stevens, Mrs. W. O. Stamps, Mrs. Harry L. Stearns, Mrs. William C. Warren, Mrs. John J. Woodside, Mrs. H. F. West, Mrs. John R. Wilkinson, Mrs. Harry White, Mrs. E. D. Watkins, Mrs. LeRoy Childs, Mrs. D. W. Yarbrough, Mrs. George J. Dexter, Miss Clifford West, Miss Lola Waxun, Miss Elizabeth Morgan, Miss Irene Van Dyke, Miss Nell Wilson, Miss Ruble Terrell, Miss Mignon McCarty, Miss Julia Linsday, Miss Bessie Kempton, Miss Jones, Miss Louise Jones, Miss Christine Hooper, Miss Mamie Heintz, Miss Margaret Hoyt, Miss Mary Ellen Gathright, Miss Rebecca Day, Miss Rosa Belle Chandler, Miss Edna Bush, Miss Sadie Warren Bearden, Miss Aline Virginia Bearden, Miss Nell Ballard and Miss Ethel Armistead.

The Best Food-Drink Lunch at Fountains

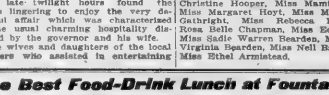

Ask For

ORIGINAL GENUINE **HORLICK'S**

Avoid Imitations—Take No Substitute

Rich Milk, malted grain, in powder form. For infants, invalids and growing children. Pure nutrition, upbuilding the whole body. Invigorates nursing mothers and the aged. More healthful than tea or coffee. Agrees with the weakest digestion. Keep it on your sideboard at home. A quick lunch prepared in a minute.

OUR ASTROLOGER

"The stars incline, but do not compel."

HOROSCOPE FOR THURSDAY, MAY 14, 1914.

Good influences predominate today, according to the reading of astrologers, for Mercury, Jupiter and Venus are in benefic aspect while Neptune alone is adverse.

The time is most auspicious for putting through enterprises involving the co-operation of governments or large corporations.

Men with heavy responsibilities are especially favored under this configuration, for the sun and Jupiter give them aid. An excess of energy and confidence should help them to project and carry through important plans.

There is an encouraging augury for the opening of new places of business. Speculation is unfair an auspicious rule today. It is a peculiarly lucky rule for international adventures.

Women should benefit from the kindly sway of Venus, the planet that dominates all social affairs. Weddings, dinners and outdoor fetes should be exceedingly successful, contributing real pleasure and happiness to guests.

It is a good time to buy or to wear new clothing. Whatever increases the charm or beauty of women gives extra benefit while the planet is in a place of power.

Journeys by sea are subject to a forbidding omen. Storms and delays are foreshadowed.

Mineral and oil baths, medicines and electric treatments should be postponed until Neptune is friendly.

The adverse aspects of this planet are believed to encourage fraud and deception.

Theaters are under a good guidance of the stars while this rule prevails. Success for lighter dramas is predicted and fame for a young actor.

Ancient lore found this configuration fortunate for certain household activities, baking in particular being likely to be satisfactory.

Laws restricting aviation are foreshadowed. An accident will cause stringent legislation in England and the United States.

Persons whose birth date it is have happy omens for the year. Business and financial affairs should prosper. Women should attain many of their heart's desires.

Children born on this day will advance in station and success. Both boys and girls will be inclined to save money and make the best of their opportunities, although they may be forced to make persistent effort toward attainment.

(Copyright, 1914, by the McClure Newspaper Syndicate.)

Cantata at Washington Seminary

The students of Washington seminary will give a cantata on the lawn Thursday afternoon at 4 o'clock.

The large chorus will consist of members of the freshman and sub-freshman classes. The parts of the seasons will be sung by Miss Andrews, Miss Haralson, Miss Sherwood and Mrs. Waffen.

Miss Elizabeth Downing will be the stranger.

The attendants of the different seasons will be from the third, fourth and fifth grades.

The spring fairies and elves will be represented by children from the kindergarten.

The members of the sixth grade will dance around the May pole, and a large number of girls will give folk dances.

The seasons and their attendants will wear appropriate costumes.

The public is cordially invited.

SHELTERING ARMS

The Sheltering Arms will hold an important meeting on Thursday morning, May 14, at 10:30, at 161 Walton street.

WEDDINGS

Strauss-Rubenstein

Mrs. Minnie Rubenstein, of New York, announces the marriage of her daughter, Freddie, to Mr. Milton Strauss, of Atlanta, the wedding having taken place quietly on Monday, March 30.

McLaughlin-Wilson

(Special Dispatch to The Journal.)

RICHMOND, Va., May 13.—The Rev. Wilfred C. MacLaughlin, of Atlanta, and Miss Elizabeth Wilson, of this city, were married here today at the home of the bride's sister, Mrs. Richard Wight, in Ginter Park. The wedding was rather a quiet affair owing to the death on Monday of a member of the bride's family. The couple will leave ni August for the China mission field.

Mr. McLaughlin, who was formerly in business in Atlanta, graduated two years ago from the Union Theological seminary a Presbyterian institution here. Since then he has been traveling in the south in the interest of foreign missions, with Atlanta as headquarters. His bride is prominent both socially and as a church worker.



Absolute freedom through diaphragm, by large elastic gore at top. Without bust lines. Unboned hip confiner. Eyeletted for lacing below front steel. Coutil.

W.B. CORSETS

Other Nuform Models

STYLE 434. For well developed figures. Boneless hip; eyeletted vents over groin. Coutil or batiste. $2.00

STYLE 430. For well developed figures. Very low bust; boneless hip; elastic gussets over groin. Fleet coutil. $3.00

At All Dealers WEINGARTEN BROS. Chicago New York



Southern Railway

PREMIER CARRIER OF THE SOUTH

Schedule Special Shrine Trains

FROM ATLANTA MAY 13TH, 14TH, 15TH AND 16TH

WEDNESDAY, MAY 13TH.

TEMPLE	FOR	TIME	DEPART FROM
Medinah	Chicago	11:30 P. M.	Mitchell St., (Just West of Terminal Station)
THURSDAY, MAY 14TH.			
Zamora	Birmingham	12:01 A. M.	Terminal Station.
Syria	Pittsburg	12:30 A. M.	Shrine Park (North Avenue and Marietta Street.)
Moila (Savannah)	St. Joseph	12:30 A. M.	Terminal Station.
Ainad	East St. Louis	12:45 A. M.	Shrine Park.
Ismailia	Buffalo	1:00 A. M.	Madison Avenue (Southern Railway Building.)
Oasis	Charlotte	1:10 A. M.	Shrine Park.
Ziyara	Utica	1:30 A. M.	Shrine Park.
Alhambra	Chattanooga	1:30 A. M.	Shrine Park.
Mohammed	Peoria	2:00 A. M.	Shrine Park.
Kismet	Brooklyn	2:15 A. M.	Madison Avenue (Southern Railway Building.)
Pyramid	Bridgeport, Conn.	2:30 A. M.	Shrine Park.
Al Chymia	Memphis	2:30 A. M.	Madison Avenue (Southern Railway Building.)
Moolah	St. Louis	2:45 A. M.	Terminal Station.
Osman	St. Paul	3:00 A. M.	Madison Avenue (Southern Railway Building.)
Helia	Dallas	3:15 A. M.	Terminal Station.
El Karubah	Shreveport	3:30 A. M.	Terminal Station.
India	Oklahoma City	4:15 A. M.	Shrine Park.
Alkoran	Cleveland	8:00 A. M.	Shrine Park.
Damascus	Rochester	4:00 P. M.	Terminal Station.
Aladdin	Columbus, Ohio	9:00 P. M.	Shrine Park.
South Carolina	Columbia	10:00 P. M.	Terminal Station
South Carolina	Chester	10:20 P. M.	Terminal Station.
Boumi	Baltimore	10:45 P. M.	Terminal Station.
FRIDAY, MAY 15TH.			
Morocco	Jacksonville	12:01 A. M.	Madison Avenue West (Southern Railway Building.)
Moslem	Detroit	12:01 A. M.	Shrine Park.
Salaam	Newark	8:00 A. M.	Terminal Station.
Crescent	Trenton	8:00 A. M.	Terminal Station.
SATURDAY, MAY 16TH.			
Akdar	Tulsa	10:00 A. M.	Terminal Station.

SPECIAL TRAINS FOR SAVANNAH MAY 14TH

Leave Terminal Station

Yaarab Patrol and Drum Corps.....8:00 P. M.

Representatives to Imperial Council and Friends.....8:10 P. M.

CITY TICKET OFFICE, NO. 1 PEACHTREE STREET.

J. C. BEAM, Assistant General Passenger Agent,
R. L. BAYLOR, Division Passenger Agent, Atlanta, Georgia.

PERSONAL MENTION

—Mr. and Mrs. John W. Sanders and Miss Rebecca Sanders, of Houston, Tex., are the guests for several days of Mr. and Mrs. Bun Wylie at their home on Peachtree place. Mr. and Mrs. Sanders and their young daughter will leave Sunday, accompanied by Miss Louise Riley, for New York, and will sail Tuesday on the imperator for Liverpool. After a short stay in London they will take the Mediterranean trip returning home some time in September.

—Miss Mary Berry, Miss Bessie Moore, Miss Emily Arrington, Miss Lucile Edwards, Mrs. A. W. Ward, Mr. and Mrs. John Berry, Miss Katherine Ward, Miss Mildred Moultrie, Mrs. J. Lyle Mayson, Miss Frances West and Mr. and Mrs. J. S. Daniel were among those from home attending the Shrine parade Tuesday.

—Mr. and Mrs. Thomas D. Meador, jr., are receiving the congratulations of their many friends upon the arrival of two little sons and a little daughter. The little girl will be named Josephine in friendship for her mother and one of the little boys will bear the name of T. D. Meador, 3d.

—Mrs. N. A. LeCraw and Mrs. Samuel Evans of Milledgeville, who have been the guests of Mrs. Roy Harris during the Shriners' convention, will leave Friday for Ribun Colony, to open their bungalow for the summer.

—Dr. Andrew Pickens Haden will arrive this evening from Alabama and will be the guest of his brother, Mr. Charles J. Haden, and Mrs. Haden, at their home on Peachtree road.

—Mrs. Robert D. Cheney, of Tacoma, Wash., is expected Tuesday evening, and will be the guest of her mother, Mrs. S. J. Akridge, at 608 North Jackson street.

—Mrs. R. F. Norwood, of Stamps, Ark., and Mrs. R. M. Russell, of Birmingham, Ala., are the guests of Mrs. S. A. Parker at her home, 43 Degress avenue.

—Mrs. Milton Strauss, formerly Miss Fredlie Rubenstein, returned Wednesday from a visit to her mother, Mrs. Minnie Rubenstein, of New York City.

—Mrs. H. F. Haines entertained at the tea-house of the Piedmont club, Wednesday afternoon, in honor of her guest, Mrs. John Callaway, of Milledgeville.

—Mr. and Mrs. Charles E. Dowman and little son, Charles, of Birmingham, Ala., are spending the week with Mr. and Mrs. George Westmoreland.

—Dr. and Mrs. Robin Adair announce the birth of a son Tuesday evening at their home on North Boulevard, who has been named Robin Adair.

—Mr. Luther Williford, who is suffering from painful injuries sustained in a fall Monday evening, is still at St. Joseph's infirmary.

—Miss Martha Martin, of Jackson, Tenn., arrived Saturday and is being delightfully entertained as the guest of Miss Mignon McCarty.

—Miss Genie Hood, of Cuthbert, is the guest of Miss Nellie Hood Ridley and Miss Marie Ridley, at their home on Peachtree street.

—Miss Ella Haugh, of Rome, is the guest of Miss Rosa Stocks and Miss Ina Stocks and will remain through Shrine week.

—Mr. and Mrs. Frederick P. Phillips, of Columbus, Miss., are the guests of Mr. Phillips' mother, Mrs. E. H. Phillips.

—Mrs. S. A. Parker has returned from Waterproof, La., where she was called by the illness of her brother, Mr. S. C. Law.

—Miss Jule Pope, of Albany, who has been the guest of Mrs. Roy Harris, for some time, will return home Friday.

—Mr. and Mrs. Homer Moore announce the birth of a son on May 12, who has been named Homer Callaway Moore.

—Mrs. D. W. Lott, of Cordele, has returned home, after a two weeks' visit to Mrs. J. T. Thompson.

—Mr. and Mrs. Frank Callaway have taken possession of their new home on East Fourteenth street.

—Mr. Thomas R. Turner, of Macon, is a guest at the Majestic hotel during the Shriners' convention.

—Mr. and Mrs. Melvin J. Paulk, of Ellaville, are the guests of Mrs. John T. Bacon.

—Colonel Robert Lee Avary is spending some time with friends in South Carolina.

—Mrs. S. W. Sullivan is ill at her home on Peachtree street.

Mrs. Dexter Entertains Mrs. Irwin

Mrs. George Dexter was hostess at an elaborate and beautiful luncheon Wednesday, at the Piedmont club in compliment to Mrs. W. W. Irwin the wife of the imperial potentiate. The flower table presented a beautiful appearance with place cards and bon bons in keeping with an exquisite color scheme of pink.

Mrs. Dexter's guests included Mrs. W. Hoyt, Mrs. Henry Jackson, Mrs. E. Mrs. Wilmer Moore, Mrs. Mrs. Hanson, Mrs. S. D. Mrs. E. McBurney, Mrs. C. P. Mrs. Peter P. Dexter.

MASON WILLIAMS IS CLEARED OF MURDER

Valdosta Boy Who Killed Mills B. Lane, Jr., Plead Accidental Shooting

VALDOSTA, Ga., May 13.—Within twenty minutes after Judge W. E. Thomas had charged the jury Tuesday, a verdict was returned vindicating Mason Williams, a mere boy, of the charge of murder. The case has been one of great interest both in Brooks and Lowndes counties.

Williams killed his chum, Mills B. Lane, Jr., the son of a wealthy Valdosta family, who is prominently connected in Georgia. He was the nephew of Mills Lane of Savannah and had other relatives throughout the state.

On the 6th of last December Williams and Lane left Mineola together in a buggy with the intention of driving through the country to Barney, where they planned to call upon some young ladies of their acquaintance. During the ride, Lane was shot by Williams, who stated that it was accidental, his pistol discharging itself while he was trying to control his horse, which became unruly. Young Williams fled in terror afterward, but was later found and arrested at his home.

J. K. Wilcox, of Valdosta; Bennett and Harrell, and Branch and Snow of Quitman defended Williams, while the prosecutor was assisted by Denmark and Griffin of Valdosta. The case was stubbornly fought for two days and the verdict was read before a crowded court room.

GROUP OF VISITORS AT LUNCHEON AT DRUID HILLS GOLF CLUB



—Staff Photo by Winn.

The Druid Hills Golf club was the scene of a very elaborate luncheon Tuesday tendered the wives and daughters of the visiting Shriners. The terrace and porches of the attractive club-house presented a brilliant scene with the throngs of beautifully gowned women who were present at the luncheon. Each lady was presented an ivory fan tipped with ostrich feathers as a souvenir of Shrine week in Atlanta.

LITTLE STORIES FOR BEDTIME

BY THORNTON W. BURGESS.

Redtail the Hawk sat straight and still on a branch of a big pine tree on his side of the pile of brush, under which Peter rabbit was hiding. Because he was high up and his eyes are sharp he could see Old Man Coyote and Reddy and Granny Fox hiding where each could watch a different side of the pile of brush. It had been Old Man Coyote's plan, and when he had suggested it it had seemed very good to Redtail Peter Rabbit couldn't stay forever under that brush, and when he did come out one of them would be sure to get him. A fat Rabbit was worth being patient and waiting a long time for. In fact, Redtail wouldn't have minded the long wait at all, but for Blacky the Crow and Sammy Jay. For a while they screamed themselves hoarse. You know, whenever they see Old Man Coyote or Granny or Reddy Fox or Redtail the Hawk they delight in telling everybody within hearing, and in that way often give warning of danger to other little people. But never before had they had a chance like this to make trouble for all four at once, and they made the most of it.

Blacky knew what it all meant. He had seen Reddy Fox chase Peter under the pile of brush and he knew just why Reddy and the others were hiding now. Of course, he told Peter all about it, and kept screaming to Peter to stay where he was. He didn't do it to help Peter, but to torment the others. Sammy Jay did the same thing. But Blacky and Sammy haven't a great deal of patience, and after a while they grew tired of staying in one place, so away they flied to see what other mischief they could get into. They felt sure that Peter was so badly frightened that he would not try to come out for a long time, and when they grew tired of other sport they would come back. Redtail watched them go and sighed a great sigh of relief. They were very disturbing, those two fellows, and he wished he was smart enough to catch them.

With these two noise makers out of the way, they Green Forest grew very still. Redtail sat so still that he looked almost like a part of the tree itself. He wasn't asleep. Oh, my, no! His keen eyes were wide open, watching that brush pile for some sign of Peter Rabbit. And as he watched he began to think.

"It may be that Peter will stay there all the rest of the afternoon," thought he. "If he stays until after dark I can't catch him, for my eyes are for seeing only in the daytime. I will have to go home, and that will mean that Granny or Reddy Fox or Old Man Coyote will get him. If I can't have him myself I don't want any of them to. They have hunted so much on the Green Meadows and in the Green Forest that it is getting hard work for an honest Hawk to find enough to eat. Ha, I have an idea! I will tell Hooty the Owl, and he can take my place. He can see as well at night as I can in the daytime."

So just before jolly round, red Mr. Sun went to bed behind the Purple Hills Redtail flew away, Old Man Coyote watched him go and grinned. Old Man Coyote is very sly and clever. He had known all the time that Redtail would have to go when it grew dark, and he had planned to let Peter Rabbit know that he was watching from that side and then very softly creep around to the side Redtail had left. His thought Peter would think that side unwatched and so would try to get out that way.

So Old Man Coyote grinned as he watched Redtail fly away. He waited a little while to be sure that he was not coming back. Then he made a little noise so that Peter would hear him. After that he prepared to steal softly around to the side Redtail had left unguarded. Just as he started he looked over at the tree Redtail had left. Then he stopped, rubbed his eyes and again. Some one was on guard there. It was—yes, it was Hooty the Owl! Old Man Coyote ground his teeth. He had given himself away to Peter Rabbit and now some one else was watching, where he had meant to watch. He had been fooled by Redtail the Hawk.

KNOW WHERE TO SEND YOUR FILMS

CONE ATLANTA

If You Are as Hard to Please as I Am

I know our prints on prize-winning Cyko Paper will please you. Professionals in our own laboratory produce the best prints possible from your negatives.

No Charge For Developing.

This service is free, no matter from whom you buy your films. Mail your rolls and we will send you notice of print charges. The name C. O. D. charges. Seventy prints 50. Finishing price list free. Cone Films are fresher.

E. H. CONE, (Inc.,) 2 Stores, Atlanta, Ga.
Largest Laboratory in the South.

Atlantic City.

Hotel DENNIS

ATLANTIC CITY, N. J.

THE CALL OF THE SEA brings with it the joy of living and the irresistible charms of health and recreation.

HOTEL DENNIS is situated directly on the ocean front with unobstructed view of the sea from all public rooms, verandas, and many guestchambers.

The appointments and equipment of this house make it an ideal Seaside Home.

Conducted on the American Plan Capacity 600 Always open

WALTER J. BUHL

Ask your Dentist

Tyrodento

Soapless Creme Tooth Paste

Leaves a delightful sense of refreshment. You will enjoy its use.

Address Tyrodento, Baltimore, Md., for free sample.

It Arrests Decay

Announcements

W. C. T. U.

The Atlanta Frances Willard Woman's Christian Temperance Union will hold its regular session Thursday afternoon at 3 o'clock, in the Sunday school room of Trinity church.

Medical Temperance will be the department to be discussed.

Visitors are cordially invited to be present.

MARY L. McLENDON, President.
JANE A. ADKINS, Rec. Sec.

U. D. C. MEETING

The regular meeting of the Atlanta Chapter, Daughters of the Confederacy, will be held Thursday afternoon at 3 o'clock, in the Woman's club, on Baker street. The executive board will meet at 2:30.

BIBLE STUDY CLASS

The Bible Study Class of St. Paul's church, taught by Mrs. T. H. Kendall, of Gainesville, Ga., will meet Thursday morning, at 10 o'clock. All the ladies interested are invited to meet with us.

AYVAD'S WATER-WINGS

Learn to Swim for One Trial

For Sale Everywhere

Plain, 25c. Fancy, 35c.

AYVAD MANF'G CO., Hoboken, N. J.

Beautify the Complexion

IN TEN DAYS

Nadinola CREAM

The Unequaled Beautifier

USED AND ENDORSED BY THOUSANDS

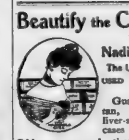

Guaranteed to remove tan, freckles, pimples, liver-spots, etc. Extreme cases twenty days.

Kills pores and tissues of impurities. Leaves the skin clear, soft, healthy. Two sizes, 50c and $1.00. By toilet counters or mail.

NATIONAL TOILET COMPANY, Paris, Tenn.

THE SERVANT QUESTION SOLVED

So Far as This Lady is Concerned—She Doesn't Seem to Need One.

Pollock, La.—Mrs. T. S. Blair, of this town, has the following to say, which should be of interest to women generally: "For months, my health was very bad, and the medicines I took did not seem to do me any good.

I was very weak and nervous, and some days I could not be up.

I asked my husband to get me a bottle of Cardui, the woman's tonic, to try, and before I had taken one bottle I was up and doing my work. Before I commenced taking Cardui I had such spells, I was not able to do anything. Now I have only taken three bottles in all, and I feel fine.

A few months ago I weighed 135 pounds. Now I weigh 158, and I do all my own work, cook, wash and milk—and feel like I did when I was 'sweet sixteen.'

Taking Cardui has cured me."

As a relief from the distressing symptoms of womanly ailments, nothing has been found during the past 50 years that would take the place of Cardui.

Its superiority is still unquestioned as a mild, building tonic for cases of womanly weakness where tired nature needs help. Made from purely vegetable ingredients, Cardui has no bad after effects, and can do you nothing but good.

Try Cardui.—(Advertisement.)

SAVANNAH, GA.

$6.00

ROUND TRIP

Thursday, May, 14th.

Southern Railway

TERMINAL STATION

8:00 P. M.

Route of YAARAB Patrol and Band

Montgomery Billikens Here to Play Crackers Four-Game Series

LITTLE PAL---NO JOB FOR MR. PAL

--BY LEO

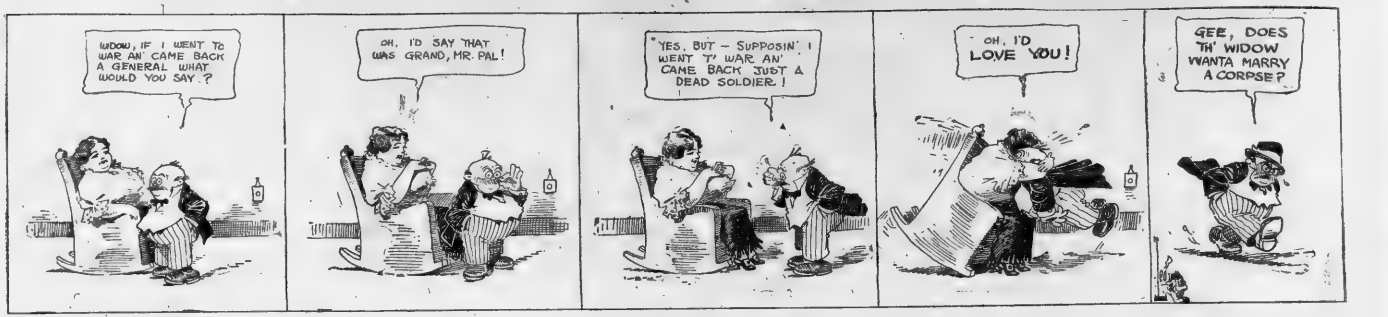

THE SPORTLIGHT
BY GRANTLAND RICE

As the situation presents its well-known front in the American league at this stage, the pennant fight will be waged between two distinctly different sets of clans.

And before the end of the year is over we should know which system is best, hard hitting combined with weak pitching, or light batting combined with strong pitching.

THE TWO DIVISIONS.

So far we find Philadelphia and Detroit representing the two clubs with the punch, but minus the pitching. Opposed to these there are Washington, Chicago, New York, Boston and St. Louis all well supplied with pitching, but a trifle shy the attacking power of the Tigerines and Mackmen, especially the Mackmen.

Jennings has a fair pitching staff, but nothing wonderful. And apparently Mack's young pitchers, who were supposed to be better this year than last, have not shown any startling form.

FIVE STRONG STAFFS.

There are at least five great pitching staffs in the American league circuit. Washington has a strong staff in Johnson and Boehling alone, not counting some others. Boston has a high grade staff in Wood, Collins, Leonard, Bedient, Foster and Johnson.

The Yanks are way above par in Caldwell, Cole, Keating, Fisher and McHale. The White Sox and Browns are far stronger in the box than either Mackmen or Tigers.

So it will be a battle between offense and defense; and it might be noted here that the offense doesn't always win the fight.

THE PUNCH.

The general dope is that the club with the punch always has the call. Not always. Any number of clubs with strong pitching staffs have won pennants and finished last in batting and run making. The White Sox did in 1906. Last season Brooklyn led the National league in batting and finished sixth.

Batting drives in the precious tally but good pitching cuts it off—and there you are—with the ball in the center of the filed and first down.

OPEN DEBATE.

Unless Connie gets much better pitching later on the American league scramble should be one of the keenest known since 1908, when four clubs whizzed into the last stretch almost beak and beak.

The race—outside of Detroit—is a wonder as it stands and the Tiger lead is still brief.

Three of the four eastern clubs are under a blanket and the other is only a step away.

The great improvement shown by Detroit, New York and St. Louis with the dizzy feeling shown by the Athletics has tightened up his campaign wonderfully and has left an open debate—always provided Mr. McGillicuddy doesn't begin to get some prime pitching to link to his heavy artillery—in which case the gap may not be quite so close.

THE HIP-HIP SCHOOL.

Hughey Jennings, belonging to the hip-hip school with the old hurrah stuff, is a hard man to handle once things start breaking gently and his club gets going.

He took the Tigers from sixth place in 1907 and by this method won an easy pennant when no one figured him for a first division job at the start.

Despite the Cobb-Crawford combination, he hasn't quite the punch displayed by the Mackmen, but he is getting better and steadier pitching, and this will even up the discrepancy and give him a chance.

Which reminds us again that this looks to be a great year for Washington to put one over if Griff can draw a few baseballs. He beat out Philadelphia in 1912 and Boston in 1913, and if he can beat out in 1914—well, this is still May and why infringe upon the spicy comment of June, July, August, etc?

TODAY'S LUCKY FAN



If the fan at whom arrow is pointing in the cut will apply at The Journal office by 3 o'clock today he will be given a free ticket to the game.

Pirates Play Ten-Inning Tie

PITTSBURG, Pa., May 13.—Pittsburg and Boston went ten innings to a 1 to 1 tie yesterday, the game being called on account of darkness. Each pitcher scored his team's only run. Wagner's hand was badly spiked when Mann was retired at second trying to stretch a single in the tenth. He may not play in the New York series.

Score by innings. R. H. E.
Boston . . . . 000 001 000 0—1 6 1
Pittsburg . . . 000 001 000 0—1 3 1

Rudolph and Whaling; Cooper and Gibson. Time, 1:37. Umpires, Klein and Hart.

Only one game played.

Pelicans Release Two Players

NEW ORLEANS, May 13.—Manager Dobbs, of the New Orleans team, released his club to meet the player and salary limits today, releasing Pitcher Evans to the Cleveland American league team and unconditionally releasing Harry McIntyre, veteran major leaguer.

Bowlers from United States are going to visit Germany, Austria and Switzerland.

Hens Set on Golf Balls

BY FULLERTON.

Stan Barrows, Park Ridge, Ill., banker, bought a farm adjoining the golf links and went in for chicken raising. This spring he abandoned the chickens and, in the nineteenth hole, he explained.

"I had to do it," he said. "I hated to, but the truth is my hens got to interfering with golf."

"How?" inquired Doc Knowles.

"They always wanted to set," explained Stan. "I couldn't break them of it. They set on door knobs, on marbles, on anything that was round. We hid everything on the place and then they got to running over onto the links. Half a dozen of them would wait around the seventh green and whenever anyone approached they would chase the balls to set on them. When a foursome came over the hill they would find four hens setting on the balls. So I had to quit keeping chickens.

There are 410 games of baseball played by amateur teams in Chicago parks every Saturday and Sunday—yet it takes ten years to find one Cobb.

Billikens Here For Four Games With Crackers

Gilk's Team Opens Series at Ponce de Leon This Afternoon—Club Has Bunch of Players New to This League

Manager Bobby Gilks and his band of Montgomery Billikins are the guests of Manager Bill Smith having arrived for a four-game series beginning at Ponce de Leon this afternoon. This marks the first appearance of the Bills here this season and a large delegation of home fans and visitors is expected out to see them in this first battle.

Gilks brings several new performers in his party. His changes from the crew manned by John Dobbs last season have been made chiefly in the infield. He retains Palmer Snedecor at first but at second he will introduce Howard Baker a youngster obtained from Pittsfield, Mass. At short he brings Jack Hollander, a former Georgetown university star, who was picked up by Branch Rickey for the Browns, but was considered a bit shy on experience for the majors. Over at third, Bill Elwers, who in days long past used to play a bit of ball for the Toledo Muddens, but who has been with Montgomery for two or three seasons, will be back on the job.

In the outfield, Gilks has parked Jud Daley back into the fold, after Judson framed around with other clubs for a spell. He also has Jantzen, who was with the club last fall, and young Ward McDowell, former Alabama star. Behind the plate, Gribbens still retains a job, and he is dividing time with Jack Kleinow, a former big leaguer of many years' experience. Charlie Case, a veteran, and Jack Lively, who hurled for the club several seasons ago are the old pitchers, while Red Nelson, a former Brown, and Boucher, East and Black, all youngsters, and new men to this league, go to make up the remainder of the staff. The same this afternoon will be called at 3:30 o'clock.

If Mr. Upton Sinclair really desires to recruit a mourning army he might fill the ranks either at the West Side park in Chicago, or at Cleveland.

English Polo Team Completed

LONDON, May 13.—Captain Leslie St. Cheape agreed today to join the British team to compete for the international polo cup. He will accompany the other members to the United States.

The team will be as follows.

Major F. W. Barrett, Captain Leslie St. C. Cheape, Captain H. A. Tompkinson and Major J. Y. D. Bingham, with Major Matthew Lannowe as a spare man.

The team was selected at a meeting of the general committee of the Hurlingham club under the presidency of Lord Valentia. Walter S. Buckmaster and Daron Wimborne were both present.

The team will play in the following positions: Captain Tomkinson, number one; Major Bingham, number two; Major Barrett, number three, and Captain Cheape, back.

After the meeting, Buckmaster said the British team had a good sporting chance.

Alabama Won

TUSCALOOSA, Ala., May 13.—The University of Alabama made it two straight over the Cumberland university Tuesday afternoon in a closely contested game. The batting of Ladd, of Alabama, and spectacular fielding of Southard for Cumberland were the features.

Score:	R.	H.	E.
Cumberland	2	7	2
Alabama	3	5	1

Balls and Cameron; Hogue and Wells.



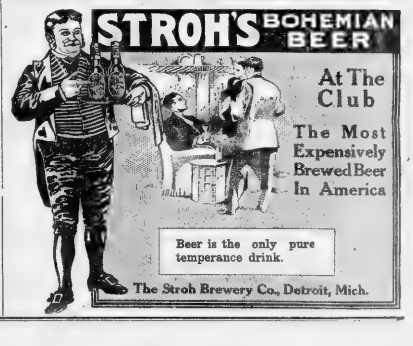



Big Auto Races At Panama Expo

NEW YORK, May 14.—Both the Vanderbilt cup race and the grand prix will be contested early in the spring of 1915 at the Panama-Pacific exposition. This announcement was made yesterday after a conference between representatives of th Automobile Club of America, the American Automobile association and the exposition.

The cup race will be sanctioned by the Automobile club and the grand prix by the automobile association. The Motor Cups Holding company, of which W. K. Vanderbilt, Jr., is president, will sanction the trophies for both events.

The races will take place two weeks apart on a track constructed in the exposition grounds, the Vanderbilt cup coming first.

Shriners Sweepstakes
MOTOR RACES
Atlanta Motordrome
TODAY
At 8:30 P. M.
World's Fastest Motors and Greatest Riders.
PRICES
Arena, 25c. Grandstand, 50c.

BASEBALL TODAY
Atlanta vs. Montgomery
PONCE DE LEON PARK
Game Called at 3:30 O'Clock



PIEL BROS. PROVE THEIR CLAIMS

"The color of Piel Bros. beers is solely due to the matter extracted from the malt and hops in the brewing, and no extraneous substance of any kind whatsoever is employed for shading."

¶ Analysis of Piel's Beer purchased in the open market and certified by Dr. Robert C. Schupphaus, A. M., Ph. D., (Goettingen) Member of the American, German and Chemical Indastrial Societies. Dated October 20th, 1913.

Ask for the favorite Piel brew throughout the south

PIEL'S GOLDEN DORTMUNDER

Always Bottled at the Brewery

Sold by All First-Class Dealers.

Piel Bros.

G. PIEL M. PIEL Founders

G. PIEL M. PIEL Sole Owners

Forty Rounds of Boxing Scheduled at the Orpheum Theater Tonight

DIANA DILLPICKLES IN "HIS NARROW ESCAPE", A 4-REEL "SCREECHER" FILM



Prep Track Men Will Meet Here On Grant Field

Tech Has Arranged Track and Field Meet for Georgia High School and Prep Athletes. Date Set for May 25-26

Coach Alexander of the Tech track team is arranging what should prove one of the busiest sporting events of the entire season for Grant field on the 25th and 26th of this month. This will be a track meet between the prep and high schools of the state. Already fifteen teams have entered, men, and it looks that several others will come before the day for the meet arrives. This will be the first time that institution is this immediate section has put on a meet between the high school, and Coach Alexander hopes to make the meet an annual affair. There are a number of first class preparatory schools and high schools in the state, and these turn out very creditable football and baseball teams. There is no reason why they should not develop track athletes in a proportionate degree, and such a meet as Tech proposes to hold, will do much toward the development of this branch of sport.

Coach Alexander states that all preliminaries will be held on the 25th, and that on the 26th, nothing except finals in the various events will be contested. This means that there will be do long trials while fifteen or twenty entries in the qualifying for such events as the high pole vault and weight events. Accordingly the races, including sprints and distance events can be handled in rapid order, which will ensure a much more interesting program from the standpoint of the spectator. This meet deserves the support of all lovers of college sports, and it will no doubt draw a good attendance.

Walker Loses His First Game

NEW ORLEANS, May 13.—"Dixie" Walker suffered his first defeat of the season at the hands of Chattanooga won the first game of the series from New Orleans, 4 to 2, making three out of four games for the visitors. Johnson pitched a masterful game when Walker went to the head with a pitched ball in the seventh inning, but recovered after a short rest and proved not seriously hurt.

Score by innings: R. H. E.
Chattanooga ..... 200 002 000— 4 9 1
New Orleans ..... 010 000 010— 2 9 1
Batteries—Kline and Graham; Evans, Walker and Sugrins.

Bills Won From Volunteers, 7 to 6

KNOXVILLE, Tenn., May 13.—Montgomery won the last game of the present series from Nashville Tuesday by a score of 7 to 6, thereby breaking even in the four games played. Nashville won the first two innings, failing to tie the score by a margin of one run. Pitching for Montgomery, pitched sensational ball until the eighth inning. The hit Wilson, Sloan, Hemming and Reed.

Score by innings: R. H. E.
Nashville ..... 001 000 032— 6 13 2
Montgomery ..... 112 001 20x— 7 9 2
Batteries—Reed, Rentfer and Gibson; Sloan and Hutchison.

Turtles Beat Mobile Gulls

MOBILE, May 13.—Careless base running on the Mobile club caused their defeat Tuesday at the hands of Memphis by a score of 3 to 2. This gives Memphis three victories of the four games played, all of them by the score of 3 to 2, while the one game Mobile won was by the score of 2 to 1.

Score by innings: R. H. E.
Memphis ..... 010 000 020— 3 9 0
Mobile ..... 000 001 100— 2 10 1
Batteries—Townsend, Judiger and Schmidt; Holmes and Schlei.

How They Bat

PLAYERS	G.	AB.	R.	H.	Pct.
[illegible]	2	5	0	2	.400
[illegible]	28	100	21	41	.410
[illegible]	19	66	10	23	.354
[illegible]	4	9	1	3	.333
[illegible]	28	92	27	26	.318
[illegible]	18	58	15	17	.293
[illegible]	15	51	7	16	.314
[illegible]	17	59	6	17	.288
[illegible]	28	98	19	27	.281
[illegible]	28	98	17	24	.287
[illegible]	8	19	1	5	.263
[illegible]	16	59	5	15	.254
[illegible]	18	51	4	11	.216
[illegible]	2	10	0	1	.100
[illegible]	8	22	4	2	.091
[illegible]	8	32	4	2	.063
[illegible]	5	10	1	0	.000

Alabama Took Second Battle

Tuscaloosan Boys, Again Victors Over Cumberland, by Score of 3 to 1—Cargyle Stars

(Special Dispatch to The Journal.)
TUSCALOOSA, Ala., May 13.—Alabama made it two straights from Cumberland Tuesday afternoon, winning the game by a score of 3 to 1. The game was a slow affair, enlivened at times by brilliant work. Cargyle, Alabama's third sacker was again the main attraction, fielding brilliantly and cracking out two doubles out of four trips to the plate. Cumberland's left fielder made a spectacular catch of a long fly from Walls bat.

Alabama scored in the first when Joplin got to first on an error, was sacrificed by Walls and came home on Cargyle's double. The locals chalked up two more in the third. Walls hit for two bases and scored on Cargyle's second hit. Cargyle came home on a wild throw by the third baseman.

Cumberland scored in the fifth on a walk, an error, and a sacrifice. The visitors threatened a rally in the ninth, but were retired without a run.

Score by innings: R. H. E.
Cumberland ..... 000 010 00— 1 6 2
Alabama ..... 102 000 00x— 3 6 4
Ball and Cameron; Hogue and Wells.

RESULTS

SOUTH ATLANTIC LEAGUE.

At Columbia—Score by innings: R. H. E.
Macon ..... 000 000 001—1 5 0
Columbia ..... 020 031 00x—6 8 0
Batteries—Villason and Bowden; Lowery and Braun. Time, 1.35. Umpire, Fender.

At Albany—Score by innings: R. H. E.
Albany ..... 113 000 010—6 7 0
Savannah ..... 001 000 000—1 6 2
Batteries—Wiley and Wells; Cheney and Smith. Time, 1.40. Umpire, Moran.

At Jacksonville—Score by innings: R. H. E.
Charleston ..... 120 000 000—3 6 2
Jacksonville ..... 100 031 00x—5 10 2
Batteries—Foster and Marshall; Burmeister and Krebs. Time, 1.35. Umpire, Lauzon.

At Columbus—Score by innings: R. H. E.
Augusta ..... 300 000 101—5 11 2
Columbus ..... 001 000 22x—5 9 1
Batteries—Neyenhouse, Hawkins and Wallace; Williams, Cammits and Thompson. Time, 1:50. Umpire, Vitter.

FEDERAL LEAGUE.

Pittsburg ..... 110 020 000 0—4 7 2
Brooklyn ..... 100 000 000 1—2 6 1
Batteries—Knetzer and Berry; Maxwell and Land.
Only one game played.

STANDING OF THE CLUBS

SOUTHERN LEAGUE.

Clubs.	Won.	Lost.	Per Ct.
Chattanooga	18	7	.720
New Orleans	16	11	.593
ATLANTA	15	13	.542
Birmingham	14	13	.519
Nashville	13	14	.482
Birmingham	12	15	.444
Montgomery	11	17	.393
Memphis	10	16	.385

SOUTH ATLANTIC LEAGUE.

Clubs.	Won.	Lost.	Per Ct.
Jacksonville	20	10	.667
Savannah	21	11	.656
Columbia	18	14	.563
Charleston	16	15	.516
Albany	14	15	.483
Macon	14	16	.438
Augusta	11	21	.344
Columbus	10	20	.333

AMERICAN LEAGUE

Clubs.	Won.	Lost.	Per Ct.
Detroit	17	7	.708
Philadelphia	10	8	.556
New York	10	9	.526
St. Louis	11	11	.500
Washington	10	11	.500
Boston	8	11	.421
Chicago	7	14	.417
Cleveland	8	14	.364

NATIONAL LEAGUE

Clubs.	Won.	Lost.	Per Ct.
Pittsburg	16	4	.800
Brooklyn	9	6	.600
Philadelphia	9	6	.600
New York	9	6	.600
Cincinnati	9	7	.563
Chicago	9	12	.429
St. Louis	7	12	.368
Boston	2	12	.200

FEDERAL LEAGUE

Clubs.	Won.	Lost.	Per Ct.
Baltimore	19	9	.704
St. Louis	19	9	.679
Indianapolis	11*	8	.579
Chicago	12	9	.571
Brooklyn	9	12	.429
Kansas City	7	11	.389
Buffalo	7	11	.389
Pittsburg	7	11	.389

GEORGIA-ALABAMA LEAGUE

Clubs.	Won.	Lost.	Per Ct.
LaGrange	9	2	.750
Dalton	7	3	.714
Talladega	3	3	.500
Gadsden	3	3	.500
Anniston	4	4	.500
Opelika	3	5	.375
Rome	3	5	.375
Newnan	3	6	.333

GEORGIA STATE LEAGUE

Clubs.	Won.	Lost.	Per Ct.
Thomasville	13	9	.591
Waycross	13	9	.591
Americus	13	9	.591
Valdosta	13	11	.542
Cordele	9	12	.429
Brunswick	7	14	.333

Giants Won

HARRISBURG, Pa., May 13.—The New York Giants, on their way west, stopped off here Tuesday and toyed with the Harrisburg club of the Tri-State league, winning 15 to 1. Batteries: New York, Schupp, Palmer and McLean; Harrisburg, Warts and Parkins.

AMERICAN GOLFERS FAIL TO REACH FORM IN PRACTICE ON ENGLISH COURSES



BY HUGH FULLERTON.

Reports from the American golfers practicing in England for the championships in June are not encouraging—to Americans. Chick Evans, who has just landed and is getting set his sea legs, in a brief postal, is hopeful, but not enthusiastic, over the chances of the squad from the United States. Of course, he is judging merely from the intimate gossip among the golfers, as he has not had the opportunity to see ahem in practice.

Francis Ouimet, according to the British experts, has over-golfed himself since landing in England and is not showing as well as he did during the early weeks. Herreshoff is far off his game for some reason. Travers is showing fairly well. He is not a form player, anyhow, but at his best when something is at stake. The British reports are that he is improving with his wooden clubs, but that he probably will use an iron from the tee on the majority of holes during the Sandwich tournament. Hale has not played much, but is reported working desperately to be at his best, and some of the experts who have been watching him fear him more than they do Ouimet.

Evans is just getting his land legs and starting in his practice rounds. He has been playing better since last July than ever before in his life. In many tournaments in the past Evans has overgolfed himself in preparation and has reached the finals in badly wrecked shape. This year he has a late start and some of the experts believe he will be in better form at Sandwich than he has been. If he starts in his best form America's chances will be much improved.

The experts are watching Harold Hilton, formey champion, closely. He is a veteran and is reported to be going better this spring than for four years. He is a steady, consistent fellow, and in his best form close to the top. Hilton, by the way, fancies Travers' and Evans' chances rather more than he does those of Ouimet.

Yesterday's Score

BIRMINGHAM—

	AB.	R.	H.	PO.	A.	E.
McDonald, Sb.	4	1	0	1	2	0
Marcan, 2b.	4	0	1	2	3	0
Stewart, cf.	4	1	1	3	0	0
Kinsley, rf.	4	0	0	1	0	0
Magee, lf.	4	1	0	3	0	0
Covington, 1b.	4	0	1	10	0	0
Ellam, ss.	4	1	2	0	2	0
Dilger, c.	4	0	0	1	4	0
Hardgrove, p.	4	0	0	1	4	0
McBride, cf.	1	0	0	0	0	0
Totals	34	5	5	27	14	0

ATLANTA—

	AB.	R.	H.	PO.	A.	E.
McConnell, 2b.	4	0	1	2	3	0
Jennings, ss.	4	0	0	2	0	0
Hollandsworth, cf.	4	0	0	2	0	0
Long, lf.	4	0	1	4	0	0
Finneran, rf.	4	1	2	1	0	0
Eibel, 1b.	4	0	1	9	0	0
Reynolds, Sb.	4	0	1	0	3	0
Reynolds, c.	4	0	1	0	0	0
Munch, p.	2	0	0	0	2	0
Herring, p.	0	0	0	0	0	0
xKircher	1	0	0	0	0	0
Totals	36	1	9	27	12	0

xBilt for Herring in ninth

Score by innings: R.
Birmingham ..... 000 000 005— 5
Atlanta ..... 000 000 001— 1

Summary: Two-base hit, Ellam; home run, Eibel; innings pitched, by Price 3 2-3 with 3 hits and 5 runs; struck out, by Hardgrove 2, by Price 2; bases on balls, off Price 3; sacrifice hit, Kinsley; stolen bases, Covington, Marcan. Time, 2:05. Umpires, Kerin and Brettenstein.

Players Fined

ST. LOUIS, May 13.—W. J. Sweeney, of the Chicago Nationals, and Lee Magee, of the St. Louis Nationals, who had a fight during the Chicago-St. Louis game Monday, were fined $60 each by President Tener, of the National league.

LOST IN THE THIRD

BY INNIS BROWN.

The good craft "Cracker" lost her course temporarily in her cruise about Ponce de Leon Tuesday afternoon, and before the crew could right her about again, the roistering Barons, from the City of Birmingham, boarded, took possession, and riddled her of a full cargo, said cargo consisting of a regular, scheduled season baseball game. The final count showed 6 to 2, with the Birmingham entry swinging on to the large end.

Skipper Smith selected Mate Price to pilot the old bark through the turbulent waters, but with considerable shortcomings on part of his crew, which served to swerve him from his course. The southpaw came to grief, and was relieved in the third watch. Perryman was rushed out to the rescue, and his presence stemmed the tide, even at the high pitch at which she was rolling. However, relief had arrived too late. The local crew could never do sufficient damage to a gent by the name of Hardgrove from the Iron City, and the visiting adventurers breezed home ahead by a margin of three knots.

While Price was pulled in the third frame, his work had been very creditable, and with the support which should have been accorded him, he would have suffered no material damages from Baron bludgeons. His only weakness was a tendency to be wild, which resulted in a free pass or so. Besides issuing these passes, his lack of control kept him working in a hole all the time. Here are some of the details of Gil's undoing.

He walked McDonald, first up in the third. Marcan bunted in front of the plate, and Ham Reynolds pegged wide to Eibel, leaving both runners safe. Stewart's single scored McDonald, but Marcan was held at second. Kinsley sacrificed. On Magee's roller to first Eibel pegged him to Reynolds, allowing Marcan to count. Ham then pulled a high throw to second, trying to catch Magee, and Stewart counted. Jennings fumbled Covington's grounder, and he was safe, with Magee on third. Covington stole second, and the two scored on Ellam's single. Ellam went to second on the throw to the plate. Price was yanked and Perryman replaced him. Dilger slammed one of Farry's shoots for a single, scoring Ellam, but the catcher was out trying to make third from Long to Reynolds to McConnell.

After that fateful round, Perryman kept the Barons out of the danger zone all the rest of the way. Only two men reached first during the remainder of the journey, one on an error, and another on a single, the second and last counted on Perry during his stay on the slab. The big fellow was going great at the finish. In the ninth, neither of the three batters to face him even hit one into fair territory. Hardgrove fouled to Eibel, McDonald whiffed, the third strike being called, and Marcan hoisted a feeble foul to Munch, who had relieved Reynolds.

But chasing the Barons with that lead of six runs, with Hardgrove skimming along in top form, was some hopeless task. In fact, it was entirely futile as results prove, though a ninth inning rally aroused some considerable enthusiasm, and threatened for a time to restore the battle to a stature of an equal contest. It had been three up and three down for several rounds, with occasionally a hit sandwiched in when Tom Long struck up in the ninth. Thomas promptly smote a clean safety to left. Flanagan poked one to center, and Long was stopped at third. Then entered Hack Eibel. After looking over one or two of Hardgrove's assortment, Hack caught one on the trademark and drove it well past Peter Knisely in right. In fact, the ball rolled under the sign boards in that garden. Knisely shuffled through a partition, and shot the ball back to the infield, but Hack had trailed Long and Flanagan home before the ball got in. It would have gone for a homer anyway, since the ball was out of sight.

An extensively gathered conclave of Shriners, and others, were on hand to behold the conflict between the two opposing forces, and a large percentage was evidently pulling for the home boys to win. When that homer scored the three runs, the crowd let out an awful roar, and imploringly besought the other help to continue the good work. However, the Barons held a secret caucus out in the diamond long enough to permit Hardgrove to collect his wits and resources, and the next three batters produced outs.

Holland soaked a long fly to McBride. Munch hit a sizzler at McDonald and was out to Covington, and George Kircher, hitting for Perryman, also flied to McBride.

Umpire Breitenstein and Outfielder Stewart staged a little skit in the seventh that was not slated on the program. Stewart smashed a swift ground-er to Jennings in deep short. Morley grabbed it up and fired quickly to Eibel. Hack leaned far over and speared it with one hand, and Breit called the runner out. Stewart took exceptions to the ruling and announced the fact in no uncertain terms. Breit then shooed him to the hatch, and Clyde McBride took up the job in center.

We are commencing to believe that the Athletics really are in a slump. They are commencing to blame the colored scorekeeper for their failure to hit.

Forty Rounds of Boxing At the Orpheum Tonight

Forty rounds of real scrapping, including a ten-round battle between Jimmy Perry, of Pittsburg, and Eddie Hanlon, of Atlanta, for the middleweight championship of the south, will be staged at the Orpheum theater tonight.

It is to be a real sporting night for the visiting Shriners. Big blocks of seats have been reserved for them. And promoter Lou Castro has done everything possible to give them the best card of scraps ever staged in Atlanta.

The first event on the program will be a battle royal between six of the hardest hitting negroes in Atlanta. This will be followed by a ten-round mill between Kid York and Battling Kelley. And then Stump Goodwin and Kid Underwood will clash in another ten-round affair. After these bouts have been decided Hanlon and Perry will stars flaying away at each other.

The Perry-Hanlon struggle should prove one of the best shuffests ever held here. While Hanlon will outweigh Jimmy about five or six pounds, the latter doesn't worry a bit about the result. He figures that he knows too much about the game for a youngster like Hanlon to beat him.

"Hanlon wants to make it a give- and take affair, I understand," said Perry last night. "If that is the way he wants to make the going then I'll accommodate him. I promise to stand toe-to-toe with him and swap punches until one of us goes down.

"I was never in better condition than right now. I have trained faithfully for two weeks. I expect to win along about the seventh round."

Hanlon finished his work yesterday with a little shadow boxing at the Metropolitan club. He is hitting harder than ever and much straighter, too.

"This fight means everything to me," said Eddie. "If I don't stop Perry I will lose the decision. I know that he can outbox me. But I intend to stop Jimmy. I can hit twice as hard as he can with my right hand, and believe me, if I land it just once Perry will be counted out."

The milling will start promptly at 8:30 o'clock tonight. There will be no delay between bouts. Every seat in the house has been reserved so that the fan gets just the seat he bargains for. The advance sale, at Tumlin Bros. stores and The Rex, has been exceedingly heavy.

Racers Made Fast Time Tues

Some of the fastest time of the season was made at the Atlanta motordrome yesterday afternoon, Lawrence Fleckenstein again winning the main event. While there were not many entries in any of the events, th competition was fierce. Tuesday night's card was called off because of the Shriners' parade.

Here are Tuesday's results and the entries for today's races:

MOTORDROME PURSE (5 MILES).

First Heat (One Mile.)

First, Luther; second, Graves. Time, 46 seconds.

Second Heat (One Mile).

First, Fleckenstein; second, Glenn; third, Lewis. Time, 41 seconds.

Third Heat (One Mile).

First, Richards; second, Sudderth. Time, 46 seconds.

Final (Two Miles).

First, Fleckenstein; second, Glenn. Time, 1:35. Consolation Race (Three Miles).

First, Fleckenstein; second, Glenn. Time, 2:28.

TONIGHT'S PROGRAM.

First Heat—Motor purse, 2 miles, No. 10, Fleckenstein; No. 8, Crevistonz; No. 6, Sudderth.

Second Heat—Motor purse, 2 miles, No. 7, Glenn; No. 1, Graves; No. 5, Richards, No. 3, Luther.

Final—Motor purse, 8 miles—First two men in each heat qualified.

Second Heat—Sweepstakes, 2 miles, No. 1, Graves; No. 9, Lewis; No. 5, Richards; No. 3, Luther.

Consolation Race, 3 Miles—For all riders that did not qualify in the motor purse.

Final—Sweepstakes, 4 Miles—First two men in each heat qualify.

OTHER RESULTS

NORTH CAROLINA LEAGUE.

Greensboro, 5; Asheville, 3.
Raleigh, 1; Winston-Salem, 2.
Charlotte, 8; Durham, 4.

AMERICAN ASSOCIATION.

Minneapolis, 10; Cleveland, 5.
St. Paul, 10; Columbus, 3.
Louisville, 16; Kansas City, 2.
Milwaukee-Indianapolis—Wet grounds.

INTERNATIONAL LEAGUE.

Montreal, 4; Providence, 3.
Others postponed.

TEXAS LEAGUE.

Galveston, 4; Austin, 3.
Waco, 14; San Antonio, 1.
Others postponed.

VIRGINIA LEAGUE.

Roanoke, 8; Norfolk, 8.
Newport News, 7; Portsmouth, 2.

GEORGIA STATE LEAGUE.

Valdosta, 2; Waycross, 0.
Cordele, 8; Thomasville, 2.
Brunswick, 9; Americus, 2.

WHERE THEY PLAY TODAY.

SOUTHERN LEAGUE.

Montgomery to Atlanta.
Chattanooga in Birmingham.
Memphis in New Orleans.

SOUTH ATLANTIC LEAGUE.

Macon in Columbia.
Savannah in Albany.
Augusta in Columbus.
Charleston in Jacksonville.

AMERICAN LEAGUE.

Chicago in Washington.
Cleveland in Philadelphia.
Detroit in New York.
St. Louis in Boston.

NATIONAL LEAGUE.

New York in Pittsburg.
Boston in Cincinnati.
Brooklyn in Chicago.
Philadelphia to St. Louis.

FEDERAL LEAGUE.

Pittsburg in Brooklyn.
Baltimore in Buffalo.

GEORGIA STATE LEAGUE.

Brunswick in Americus.
Cordele in Thomasville.
Valdosta in Waycross.

Big Pole Blanks New York Yanks

NEW YORK, N. Y., May 13.—Harry Covelaskie, known since 1908 as the "giant killer" for his series of successes over the New York Nationals in that year, revisited the Polo grounds in a Detroit uniform Tuesday, and shut out the New York Americans 4 to 0. Only one New Yorker reached third base. Bush played a spectacular game at short for Detroit, besides making three hits.

Score by innings: R. H. E.
New York ..... 000 000 000— 0 4 0
Detroit ..... 300 000 010— 4 11 0
Batteries—Covelaskie and Stanage; Schultz, Warhop, Cole and Sweeney. Time, 1:53. Umpires, Chill and Ferguson.

Red Sox Blank St. Louis Browns

BOSTON, Mass., May 13.—Boston shut out St. Louis 7 to 0, today in the opening game of the series. No St. Louis player got beyond second base during the game.

Score by innings: R. H. E.
St. Louis ..... 000 000 000— 0 5 4
Boston ..... 203 200 00x— 7 5 0
Batteries—Taylor, Baumgardner, Manning and Agnew, Jenkins; Foster and Thomas. Time 1:40. Umpires, Evans and Egan.

Cleveland Trounced Philadelphia

PHILADELPHIA, Pa., May 13.—Cleveland knocked Bush off the rubber in the fifth inning, hit Pennock hard and won today's game here Tuesday 12 to 4. Jackson led in the slugging with three singles and a double in five times at bat. Murphy, who made two singles and a triple, was the only home player who could solve Mitchell's delivery.

Score by innings: R. H. E.
Cleveland ..... 100 061 311—12 16 1
Philadelphia ..... 002 001 001—4 8 1
Batteries—Mitchell and Carisch; Bush, Pennock and Schang, Agnew. Time 2:13. Umpires, Hilderbrand and O'Loughlin.

Johnson Hurls; Senators Win

WASHINGTON, May 13.—Washington won the first game of the series with Chicago here today, 7 to 2, by an eight-inning rally. Johnson was hit rather freely in the early innings, but tightened up toward the close. Milan hit a home run, a two-bagger and two singles in four times at bat.

Score by innings: R. H. E.
Chicago ..... 001 100 000—2 7 2
Washington ..... 000 001 01x—2 10 1
Batteries—Benz and Kuhn. Johnson and Henry. Time, 2:00. Umpires, Dineen and Connolly.

Cairo Won From Monticello

CAIRO, Ga., May 13.—The local ball team won their eighth straight victory Tuesday afternoon when they defeated the fast Monticello, Fla., team by the score of 3 to 1

Both teams played errorless ball and neither scored after the first inning.

Batteries for Monticello, Mays and Hughes; for Cairo, Laing and Singletary.

Today's Line-up

MONTGOMERY.	ATLANTA.
Daly, lf.	McConnell, 2b
Baker, 2b.	Jennings, ss
Hollander, ss.	Welchonce, cf
Elwert, 3b.	Long, lf
Jantzen, cf.	Flanagan, rf
Snedecor, 1b.	Eibel, 1b
Gribbens, rf.	Holland, 3b
Skinner, c.	Munch, p
Case, p.	Deascher, p

C. R. HUTCHENS MAKES HIS FORMAL ANNOUNCEMENT

Rome Attorney Gives Out Platform on Which He Is Running for U. S. Senate

ROME, Ga., May 13.—C. R. Hutchens today gave out the following formal announcement of his candidacy for the United States senate to fill the remainder of the unexpired term of the late Senator Bacon, I desire to say that it will entail a great responsibility to follow such a man in office as he. No man in the state was more capable, and none in that distinguished body ranked higher. But great as such loss may be, it is in common with the rest, must succumb to that fatality which attends all human existence.

"In assuming to this office, I do so, conscious of its great responsibility, exacting attention and service.

"Our form of government is simple and yet in a way is complex. There are certain fundamental principles running through all branches that furnish safeguards if heeded. It is not out of place to occasionally reflect upon these doctrines which form the basis of both state and national. I fear sometimes, in our rush for commercial advantages and supremacy, that we lose sight of higher and nobler subjects which are calculated to develop the highest character and best civilization.

"In this country everyone is entitled to think and speak for himself, and to worship under his own vine and fig tree. No man can force his conscience to think or speak except it be agreeable.

A GLORIOUS HERITAGE.

"It is certainly a glorious heritage that we can choose our own politics and religion, and that freedom of speech and of the press found place in the fundamental laws of our country. I do not refer to see the time when by speech or the press we cannot discuss matters in which we may be interested.

"No power should be sought or influence courted not in perfect harmony with the principles which the republican form of government, no matter how inviting such a course might be to the political expedient. Let us preserve personal liberties, and at the same time protect property rights. Let no man enjoy such a just parity as that no fair and honest man can complain. Let us see that our laws are just and that the rights of all are secured, whatever his station in life may be.

"I oppose any and all political combinations by individuals or others to thwart the will of the people, and advocate fair and open methods, free from fraud and deception.

"I propose at all times to uphold the constitution and laws of the country, not losing sight of the sovereignty of the state and the relative rights of state and federal governments.

ENLARGE PARCEL POST.

"I favor the enlargement of the parcel post service to the fullest practical extent. I favor the same liberal policy toward the free rural mail delivery, and better pay for the carriers and for third and fourth-class postmasters.

I favor a law offering long time loans, secured by liens upon farm lands, to bona fide farmers, the loan and interest to be paid in small installments annually, and to run from five to twenty years, not to draw more than 5 per cent interest. The object contemplated the poorer men to secure homes. These loans to be made direct from the national government.

"I favor a liberal policy by the government toward the improvement of swamp lands, and the improvement of our inland water-ways.

"I favor a strict enforcement of our immigration laws, and a wise revision thereof is to be made commensurate to the discouragement of undesirable immigrants. California's recent trouble furnishes us with a timely illustration.

SHORT-TERM JUDGESHIPS.

"I also desire to say that I have always doubted the wisdom of our Federal judicial holding office for life; a term of six oreight years would be better.

"I favor a just and fair division of the proceeds of sale of public lands, owned by the United States, among the states entitled thereto, to be apportioned toward industrial education; and favor all possible aid to the common school education, in accordance with Democratic principles.

"I favor the ownership by the national government of all telegraph and telephone lines; the operation to be appointed and governed by a board of managers appointed by the governor of the state, and the net earnings to be apportioned among the states in proportion to the number of miles and relative values of lines in each state, the net income to be expended upon the public roads under the supervision of the local authorities.

"I favor a 1-cent postage rate, where it is now 2 cents, as a matter of justice and right. There are many extravagant expenditures that could be eliminated and thus supply the deficiency.

FAVORS PROHIBITION.

"I favor such laws as will effectively prohibit the manufacture and traffic in spirituous and malt liquors; and as will uphold the rights of counties and municipalities where the sale thereof is prohibited.

"As to making nominations for all state-wide offices, I favor the plan recently adopted by the state Democratic committee, which preserves the sovereignty and integrity of the small counties of the state, and thus prevents the cities from controlling the whole state.

"If I should be elected, I will do my utmost to properly represent the whole people of this state, honestly and fearlessly, controlled by nothing save what I conceive to be the highest sense of integrity, looking forward to the time when we will have attained even a greater civilization than we now enjoy; when we shall have reached that exalted height of moral and spiritual intellectuality to which we are bidden by the God who has so bountifully blessed us.

"G. R. HUTCHENS."

NAVAL STORES OFFICIALS TO MAKE ABATEMENT PLEA

(Special Dispatch to The Journal.)

SAVANNAH, Ga., May 13.—The American naval stores company officials or rather the officials of what was once the American naval stores company who are to be prosecuted criminally in the federal court here this week will make a strong plea in support the case against them thrown out of court. Judge Speer will hear the pleas of the attorneys for the defense, authorities the announcement that the first thing to be argued by the defense will be a plea in abatement.

The contention of the defense is that the United States supreme court did not order the case sent back for trial and did not reverse the findings of the trial court but simply dismissed the case. This in the opinion of the defense puts an end to it for all time. If this plea falls it will be shown that the American naval stores company, as it existed when the indictment was found against its officers, does not now exist, as it has been dissolved. It is hoped between these two pleas to prevent any re-trial of the case at this time.

HEAVY REALIZING SALES CHECKED EARLY ADVANCE

Market In New York Closed 1 to 12 Points Lower Than the Previous Close

(By Associated Press.)

NEW YORK, May 13.—There was a renewal of yesterday's buying at the opening of the cotton market today and first prices were 3 to 8 points higher. Continued firmness in Liverpool and unsettled weather reports in the south seemed to attract fresh demand for long account, but the early advance brought a good deal of realizing. Prospects for more favorable weather appeared to check the upward movement but the market showed a steady undertone.

After the close of Liverpool, the buying became less active and prices eased off under continued realizing or local selling, with active months ending about unchanged to 8 points lower early in the noon hour.

Trading was less active during the afternoon but prices ruled fairly steady with old crop conditions 5 to 4 points lower while the new crop held unchanged.

NEW YORK COTTON

The following were the ruling prices in the exchange today:

Spot barely steady; middling 13 20-100c, quiet.

	Open.	High.	Low.	Sale.	Close.	Prev. Close.
Jan.	11.76	11.76	11.66	11.66	11.66	11.67
March.	11.78	11.78	11.75	11.78	11.71	11.72
May.	11.90	11.90	11.80	11.80	11.80	11.81
July.	12.78	12.79	12.63	12.65	12.63	12.75
June						13.00
July	12.45	12.46	12.34	12.35	12.35	12.50
Aug.	13.29	13.29	13.19	13.20	13.19	13.36
Sept.	11.92	11.94	11.89	11.89	11.85	11.98
Oct.	11.78	11.78	11.72	11.73	11.72	11.75
Dec.	11.79	11.80	11.78	11.75	11.74	11.76

NEW ORLEANS COTTON

(By Associated Press.)

NEW ORLEANS, May 13.—Liverpool cables were a decided help to the cotton market today in response the local cotton market opened at an advance of 4 to 5 points. A fair volume of business was transacted during the first hour with a perceptible broadening of interest. The market developed later in the forenoon, however, and the close was steady at 1 point on a to a noon loss from the previous high level, 1 point on September and 4 to 6 on all other months.

NEW ORLEANS COTTON

The following were the ruling prices in the exchange today:

Tone steady; middling 13¼c; steady.

	Open.	High.	Low.	Sale.	Close.	Prev.
Jan.	11.86	11.87	11.77	11.77	11.77	11.77
March.	11.95	11.96	11.90	11.90	11.85	11.85
May.	12.06	12.07	12.06	12.06	12.06	12.06
July	12.44	12.47	12.44	12.44	12.44	12.44
Aug.	12.58	12.58	12.44	12.44	12.44	12.44
Sept.						12.00
Oct.	11.84	11.87	11.76	11.78	11.77	11.76
Nov.						11.76
Dec.	11.84	11.85	11.78	11.75	11.78	11.76

SPOT COTTON MARKET

Atlanta, steady, 13¼c.
New Orleans, steady, 13¼c.
New York, quiet, 13c.
Liverpool, steady, 7 47-100d.
Wilmington, steady, 13c.
Galveston, steady, 13 5-16c.
Mobile, firm, 13 13-16c.
Philadelphia, steady, 13¼c.
Savannah, steady, 13¼c.
Baltimore, nominal, 13¼c.
Norfolk, steady, 13c.
Boston, steady, 13c.
Augusta, steady, 13¼c.
Memphis, steady, 13¼c.
Houston, steady, 13c.
Charleston, firm, 13c.
Little Rock, quiet, 12½c.

DAILY INTERIOR RECEIPTS.

	Last Year.	Today.
Augusta	74	39
Memphis	501	97
St. Louis	11	11
Houston	573	540
Galveston	831	1,309
Little Rock	73	

COMPARATIVE PORT RECEIPTS.

	Last Year.	Today.
Galveston	4,068	
New Orleans	4,725	2,864
Mobile	486	98
Savannah	1,711	1,656
Charleston	116	610
Wilmington	2	2
Norfolk	307	679
Boston	37	218
Philadelphia		
Baltimore	1,000	
Pacific Ports	8,673	
Various	48	
Total at all ports	34,571	9,885

ESTIMATED COTTON RECEIPTS.

New Orleans expects tomorrow 2,900 to 3,500 bales against 2,864 today and 4,725 last year.

Galveston expects tomorrow 1,500 to 2,500 bales against 1,309 today and 831 last year.

COTTON MARKET OPINIONS.

Thos & McGinnis, of New Orleans—Conditions seem favorable, conditions and trade, cannot recommend purchases at this time.

Miller & Co.—We think the advance will extend far, but until climatic conditions improve temporary setback is not unusual.

Josephthal, Louchheim & Co.: Conditions do not justify buying at present time. Will be prepared range and cotton should be sold on strong spots.

Pearson, Hammill & Co.: We look for range of the market, and the net results will be largely dependent on weather developments.

Hayden, Stone & Co.: Bullish weather would cause some advance.

Logan & Bryan: The trading position should be followed for the present.

Logan & Bryan, 2d edition exists in conservative quarters that unless a prolonged period of unfavorable weather prevails the western belt a quick buying movement will likely manifest itself.

M. H. Rothschild & Co.: Further unsettlement among shorts may occur on bull news.

Very good report by Cordill on south and central Alabama, Georgia.

COTTON SEED PRODUCTS.

(By Associated Press.)

MEMPHIS, May 13.—Cotton seed products, for the week ended May 8: Crude oil, 3,526,254 lbs.; cake and meal, 2,500 tons; hulls, 2,000 tons; linters, 24,000 bales.

COTTON SEED OIL MARKET.

NEW YORK, May 13.—Improvement in weather news from the southwestern cotton belt, together with a firm land market and the oil market slightly this morning, trading light. —Pressell.

COTTON OIL MARKET

	Open.	*Close.
Spots	7.05@7.15	7.05@7.15
May	7.06@7.10	7.10@7.12
July	7.20@7.22	7.19@7.20
July	7.23@7.30	7.29@7.30
August	7.38@7.41	7.40@7.41
September	7.46@7.48	7.47@7.48
October	7.06@7.15	7.05@7.30
November	6.90@6.90	6.90@6.90
December	6.80@6.80	6.81@6.70

Tone firm; sales 5,000.

SEMI-WEEKLY INTERIOR MOVEMENT

Receipts 30,000, against 19,018 last year and 13,951 year before.

Shipments 30,000, against 17,858 last year and 32,998 year before.

Stock 318,790, against 299,370 last year and 201,052 year before.

NEW YORK COTTON LETTER.

NEW YORK, May 13.—The cotton market with heavy realizing by commission houses and some operators who have been bought for past two days. There was also short selling by wire speculators and by operators who do not favor an advance just now. The market was scattered. Some of the early and out of town bull operators were put down by realizing. One of the largest commission houses was said to be selling Liverpool and buying July and October. Another said the foreign market there was little or no snap. However, in the face of this it was met by more aggressive offerings and the demand is fairly good and the market prompted by more favorable forecast for the western belt. Weather reports are yet unsettled and with the unfavorable crop reports coming from that section, I would not advise following the few points decline.—Anderson.

NEW YORK COFFEE MARKET.

	Open.	Close.
January	9.06 bid	9.06@9.10
February	9.10 bid	9.14@9.16
March	9.18@9.25	9.20@9.25
April		9.26@9.27
May		9.48@9.50
June		8.61@8.53
July	8.68@8.72	8.61@8.62
August	8.70 bid	8.69@8.70
September	8.84 bid	8.80@8.81
October		8.87@8.88
November		8.96@9.00
December	9.06@9.09	9.02@9.03

Tone, steady; sales 12,000.

NEW YORK STOCK MARKET WAS IRREGULAR ALL DAY

Lehigh Valley, Union Pacific, Gas and Reading Off—Coast Line and Smelters Up

(By Associated Press.)

NEW YORK, May 13.—The stock market gave no sign at the opening of an awakening from its lethargy. Realizing was even more pronounced than during the preceding session and fractional losses or shares hardly more than an inch, close. London prices virtually were unchanged and all the bad news from abroad was brought to bear. The only variations of consequence were among the industrials, Western Maryland fell 2 points to 29, the lowest at which the stock has sold since the reorganization of the present corporation in 1906. Harvester added nearly a point to its recent gain. Coal Products lost 1.

Fluctuations were unusually narrow during the morning. For a time the market hesitated slowly but towards noon the movement was slightly upward and the fractional gains were cancelled.

Bonds were steady.

The market dragged in the late dealings. No pressure was applied except in the case of Canadian Pacific selling of which was said to be due largely to financial arrangements in London bankers. Cessation of liquidating movement in the industrial stocks gave the market the effect but traders hesitated to take a definite position. Foreign exchange rates relaxed from the high level, indicating that the outflow of gold would be somewhat lessened. Time money was more freely offered by foreign bankers.

Transactions were small dealers and the steady fall in Canadian Pacific induced short selling. The closing prices gave way fractionally toward the end.

Closed easy.

NEW YORK, May 13.—The following were the open, high, low, last and net changes in prices quotations on the stock exchange today:

	Open.	High.	Low.	Last.	Net Chg.
Amal. Copper	72¾	73¼	72¼	72¾	½
Am. Agric.					91½
Am. Beet Sugar					21¾
Am. Can. Co.	27	27	26¾	26¾	¼
Am. Car Foundry.	49¾	49¾	49¾	49¾	
Am. Tel. Sec.	31	31	30¾	30¾	
Am. Locomotive					33¾
Am. Smelting	62½	62¾	62	62¾	¼
Am. Sugar Ref.					110¼
Am. Tel. & Tel.	125¾	125¾	122¾	123¾	¾
Am. Tobacco					226
Anaconda	23	23	22¾	22¾	¼
Atchison	95¼	95¼	95¼	95¼	¼
Atlantic C. L.	132	123½	122	122½	1½
Balt. & Ohio	90¾	90¾	90¼	90¼	¼
Bethlehem Steel	41	41¼	41	41¼	
Brooklyn R. T.	89¾	92¾	91¾	91¾	92
Can. Pacific					191¼
Can. Pacific	192	192	189½	191	191¼
Central Leather	35¼	35¼	34¾	34¾	¼
Ches. & Ohio	59¾	61¼	59¾	61¼	60¾
Con. Gas	125¾	128¼	125¾	128¼	128¼
Corn Products	9¾	9¾	9¼	9¼	
Del. & Hudson					150¼
Erie	28¾	28¾	28¼	28¼	28¾
Erie, 1st	43¾	43¾	43¾	43¾	43¾
Erie, 2nd	36	36¼	36	36¼	
Gen. Electric	132	132	129	129	132
Interboro.	14¾	14¾	14¾	14¾	
Interboro, pf.	62¾	62¾	62¼	62¼	62¾
Illinois Central	110¼	110¼	110¼	110¼	110¼
K. C. Southern					26¼
Kansas & Texas					16¾
Lehigh Valley	139¼	139¼	138¼	138¼	139¼
L. & Nashville					134
Mex. Petroleum	56	56	56	56	
Mo. Pacific	16¾	17¼	16¾	17¼	16¾
N. Y. Central	93	93¾	93	93	93¾
New Haven					69¾
Nor. & Western	104	104	103¾	104	103¾
Northern Pacific	109¾	109¾	109¼	109¾	109¼
Pacific Mail	23¾	23¾	23¼	23¼	¼
Pennsylvania	110¾	111	110¾	111	111
Phil. & Reading	166¾	166¾	164¾	164¾	166¼
Pressed Steel Car	32	32	32	32	¼
Rep. I. & Steel					22¼
R. I. & S., pf.					68
Rock Island					8¾
Rock Island, pf.	8¼	8¼	8	8¼	8¼
Reading 1st					97
Southern Pacific	91¾	91¾	91	91	
Southern Ry.	24¼	24¼	24¾	24¾	24¼
Southern Ry., pf.					68
St. Paul	98¼	98¾	98¼	98¾	98¾
Sloss-Sheffield	14¾	15			14¾
Texas Co.					140¼
Union Pacific	155¾	156¾	155¾	155¾	156
U. S. Rubber	56¼	56¼	55¾	56¼	57¼
U. S. Steel	59¾	59	59¾	59¾	59¼
U. S. Steel, pf.	108¾	109	108¾	109	109¼
Utah Copper	51¾	52¼	51¾	52¼	52¼
V.-C. Chem. Co.	27¼	27¼	27¼	27¼	26¾
Western Union	69¾	69¾	69¼	69¼	69¾
Whouse Elec. Co.	74	74	74	74	

FINANCIAL BUREAU ON STOCKS

NEW YORK, May 13.—The financial news says: Bullish activity may be confined to specialties. The reaction in the standard issues has been checked. The tone of sentiment shows an undercurrent of confidence. Developments in Washington and the market would go up, seems to be the opinion in local financial circles today.

Cotton—Short covering may continue.

Grain—Offerings are here not in excessive spots.

STOCK MARKET OPINIONS

Journal of Commerce: Large operators are not confident enough to buy stocks freely.

Wall Street Journal: The gold export movement is the most important bull factor in the demand in the stock market.

New York Sun: Business is wholly professional and trading flattens out on the continued uncertainty of foreign buying.

New York Post: The gold export movement seems to be for a great deal of engagement, although there is little change to the money market. On one side are the bankers and on the banks are fortifying their resources by preparations to meet special export payments and by the coming of the payment of $6,000,000 for federal reserve banks' stock.

MONEY AND BONDS

(By Associated Press.)

NEW YORK, May 13.—Money steady 1¾@2; ruling rate 1¾; closing 1¾@2.

Sterling, loans steady; 60 and 90 days 2¼; six months 3.

Prime mercantile paper 3¼@4.

Sterling exchange steady, 60 days 3.86; demand 4.87 50@4.87 75.

Commercial bills, 4.84.

Bar silver, 50¾c.

Mexican dollars, 45¾c.

Government bonds and railroad bonds steady.

LOCAL STOCKS AND BONDS

	Bid.	Asked.
Atlantic Ice & Coal Corp.	61	83
Atlantic Ice & Coal Corp., pf.	85	95
Ga. Ry. & Power	100	104
American National Bank	214	216
Atlanta National Bank	206	208
Atlanta & West Point	185	195
Atlanta Trust Company	87	89
Central of Georgia	137	139
August & Savannah Railway	101	102
Fulton National Bank	127	129
Fourth National Bank	177	179
Decatur Street Bank	100	106
Georgia Cotton Mills	92	96
Ga. Ry. & Power Co., 1st pfd.	73	74
Ga. Ry. & Elec. Co., 2d pfd.	80	81
Ga. Ry. & Elec. Co. common	121	122
Ga. Ry. & Power Co., com.	19½	19¾
Empire Cotton Oil Co., pfd.	97	99
Empire Cotton Oil, pfd.	88	90
Lowry National Bank	234	236
Lowry Trust Company	225	235
Realty Trust Company	86	87
Sou. Ice Co. (Nashville), pf.	75	79
Sou. Ice Co. (Nashville), com.	66	68
Third National Bank	222	231

BONDS.

Atlanta 4½s, 1922		100
Atlanta 4½s, 1927		102
Ga. Ry. & Elec. Co. consol 5s	101	102
Ga. Ry. & Elec. Co. consol 5s	101	102
Southern Bell 5s	98	99

FRUIT AND PRODUCE

Lemons, fancy, $3.25@3.50; bananas, pound, 2@2½c; pineapples, crate, $2.50@3.50; apples, $2.25@2.50; choice, $1.75@2.00; sweet potatoes, per bushel, 75c@$1.00; Irish potatoes, per bushel, steady, fresh table butter, 28@30c; Blue Valley butter, 30c; cheese, full cream, 18@19c; Valley fresh, selected, 26c; English peas, 75@$1.00 per crate; cabbage, 2@3c per pound; cucumbers, per crate, $2.25; potatoes, new, per bushel, $2.50; onions, per bushel, $2.00@2.25; asparagus, per bunch, 25c; beets, per bushel, 75c@$1.00; carrots, per bushel, $2.00@2.50; eggplant, per crate, fancy, $2.50@2.50; cucumbers, per dozen, $1.25; lettuce, fancy, per dozen, $2.00@2.50; tomatoes, choice, $1.00@1.25; squash, yellow, $1.75@2.00; squash, white, $1.50@1.75; strawberries, 12¼@15c; beans, wax, $1.50@1.75; apples, $6.50 per bbl.; onions, 2½c per lb.

Weather Conditions

Atlanta and vicinity: Partly cloudy tonight and Thursday; cooler tonight.

The northern storm exists this morning as a very slight depression over North Carolina, accompanied by a little rain on the north side in the lower lake region. The heaviest rains occurred in Texas, where Palestine reported 2.64 inches, San Antonio 2.14, Galveston 1.62 and Houston 5.38. An extended area of high pressure occupies the rockymountain slope and will flow over the southern and eastern portions of the United States during the next two days.

Temperatures continue low in the west and northwest, ranging from 50 degrees at Nashville to 42 degrees at St. Louis, 32 degrees at Williston and Havre Killing frost occurred at Havre and 28 at Denver.

Fair weather prevails over most of the country west of the Mississippi river.

A marked change to cooler weather will occur at Atlanta tonight, and Thursday will be comparatively cool, fair.

C. F. Von HERRMANN,
Section Director.

INTERESTING NEWS AND GOSSIP OF THE MARKETS

Weather Report, Crop Advices, Expert Opinions and Newspaper Comment

COTTON GOSSIP

Vimes-Democrat says: The cotton market is strong along the whole line, and unusually so in view of the fact that the crop for the 1913 bag follies distinctly below the consumption. This would be serious enough, if the entire crop had been disposed of before the end of the season, but large amounts of bales were of slight use, except to pad the bale weight.

The crisis would be less acute if the world were producing cotton in excess of its needs. Here, too, the elements seem to be on the side of the bulls. There is a great deal of valuable time has already been lost by the late planting, and more may be lost in replanting. A prolonged continuance of these conditions would mean a tremendous shortage. New York may also be counted upon upheaval. Very little only one bale is made, at a time, and the present crop will be the smallest the cast iron men have been in there is no active demand. It is also certain that there is no organized against the strength of actual consumption. The only question is whether the speculative crowd is as good as the cotton crowd. The cotton crowd in New Orleans, where fortunes necessarily follow the rise and fall of the market, does not bother with the problem or is determined to solve it by brute force.

Forecast:

Galveston—Tonight fair and colder in the east portion; Thursday fair and warmer; strong northwest winds on the coast.

Arkansas—Tonight fair and colder; Thursday fair; strong northwest winds on the coast.

Louisiana—Tonight and Thursday fair and warmer.

Oklahoma—Tonight fair and warmer; strong to high northwest winds; Thursday fair and warmer.

Texas—Tonight fair and warmer in the west portion; Thursday fair and warmer; probably local showers in the east portion; strong northwest winds on the coast.

New Mexico—Tonight and Thursday fair and warmer.

Arizona—Probably cloudy tonight and Thursday.

Georgia—Probably cloudy tonight and Thursday; cooler in east and central portions tonight; rising temperature Thursday.

Florida—Probably cloudy tonight and Thursday; rising temperature Thursday.

Alabama—Partly cloudy tonight and cooler in the east portion; Thursday fair and warmer.

Mississippi—Probably tonight and Thursday. Showers in the south portion tonight.

Tenn.—S. R. Smith, 1914, 13.62; August 13.66; October 13.61; January 13.61.

Liverpool—Bids in New Orleans were: May 13.52; July 12.45; August 13.26; August 13.26. Heavy realizing on the opening McFadden and Hicks big buyers. McFadden buying July. Market closed steady.—Adet.

McFadden, Jenks, Gwynne and Gwathmey & Co. wire Logan & Bryan:

New Orleans—Good demand for spots here this morning with realizing by bringing advances. Great scarcity of good cotton.

Houston—Sales 4,000 bales, prices ruled steady.

Memphis—Sales 1,000 bales, prices 10 to 15 points higher.

Galveston—Sales 1,500 bales, prices 10 to 15 points higher.

Washington, D. C.—Action of Democratic caucus last night in refusing to include the cotton futures bill in legislative program is believed here to sound the death knell of cotton futures legislation at least during the present session of congress.

Cotton—Short covering may continue.

Grain—Offerings are here not in excessive spots.

STOCK MARKET OPINIONS

Journal of Commerce: Large operators are not confident enough to buy stocks freely.

Wall Street Journal: The gold export movement is the most important bull factor in the demand in the stock market.

New York Sun: Business is wholly professional and trading flattens out on the continued uncertainty of foreign buying.

New York Post: The gold export movement seems to be for a great deal of engagement, although there is little change to the money market. On one side are the bankers and on the banks are fortifying their resources by preparations to meet special export payments and by the coming of the payment of $6,000,000 for federal reserve banks' stock.

MONEY AND BONDS

(By Associated Press.)

NEW YORK, May 13.—Money steady 1¾@2; ruling rate 1¾; closing 1¾@2.

Sterling, loans steady; 60 and 90 days 2¼; six months 3.

Prime mercantile paper 3¼@4.

Sterling exchange steady, 60 days 3.86; demand 4.87 50@4.87 75.

Commercial bills, 4.84.

Bar silver, 50¾c.

Mexican dollars, 45¾c.

Government bonds and railroad bonds steady.

RENEWED BULL SUPPORT CAUSED RISE IN WHEAT

Wheat Closed 1-4 to 3-8c Up, Corn, Oats and Pork Firm, Lard and Sides Steady

(By Associated Press.)

CHICAGO, May 13.—Wheat sagged today, influenced by reports that the growth of the winter crop in the southwest was so far advanced that but little improvement could be expected later. also advices that spring wheat seeding was about complete and that despite unfavorable conditions the yield would be virtually normal. Prices opened ¼ off to ¼c up and then gradually declined.

A decided rally ensued in wheat, owing to reports of increased crop damage, especially in Missouri, and to foreign buying.

Corn followed the lead of wheat strength brought about only a slight temporary advance in corn. Quotations started steady, lower to ¼@¾c higher and later suffered a general setback to beneath last night's level.

Corn prices afterward hardened with wheat and closed steady at ¼ off to ¼ up, compared with last night.

Beans had the advantage in the oats crowd. Excellent crop prospects made selling orders scarce.

Packers quickened provisions. First transactions were steady to 5c higher, but there was a subsequent drop.

CHICAGO QUOTATIONS.

The following were the prices on the exchange today:

	Open.	High.	Low.	Close.	Prev. Close.
WHEAT—					
May	94¾@94¼	94¾	93¾	94¼	94¼
July	89¾@89¼	89¾	89¼	89¾	89¾
Sept.	84½@84¾	85¼	84¼	85¼	85¼
CORN—					
May	67¼	67¾	66¾	67¼	67¾
July	66@66¼	66¾	65¾	66¼	66¾
Sept.	65	65¾	64¾	65¼	65
OATS—					
May	35¾	36	35¾	35¾	35¾
July	35¼	35¼	35¼	35¼	35¼
Sept.	35¼	35¼	35¼	35¼	35¼
PORK—					
May				19.50	19.42
July	19.70	19.77	19.67	19.75	19.72
Sept.	19.75	19.77	19.70	19.70	19.70
LARD—					
May				9.95	9.92
July	10.00	10.05	10.00	10.05	10.00
Sept.	10.17	10.22	10.17	10.20	10.20
SIDES—					
May				11.00	10.97
July	10.00	10.08	10.00	10.05	10.00
Sept.	11.22	11.27	11.22	11.27	11.25

RECEIPTS IN CHICAGO

	Today.	Estimated Tomorrow
Wheat, cars	163	82
Corn cars	300	170
Oats, cars	78	180
Hogs, head	26,000	21,000

LOUIS PRODUCE MARKET

(By Associated Press.)

ST. LOUIS, May 13.—Poultry, butter and eggs unchanged.

CHICAGO CASH QUOTATIONS

CHICAGO, May 14.—Cash—Wheat, No. 2 red 93@94c; No. 3 red 92@93c; No. 2 hard winter 97½@98c. No. 2 spring 96¼@96c.

Corn—No. 2 yellow 67½@67¾c; No. 3 yellow 67½@68c.

Oats—No. 2 quotations; standard 32@35c.

Rye—No. 2 69@70c.

Barley—Nominal, 60@75c.

Timothy $2.75@4.30.

Clover $9.00@12.50.

Pork, per bbl. 19@19.50.

Lard 9.92@10.05.

Ribs $10.00@11.00.

CHICAGO PRODUCE MARKET.

(By Associated Press.)

CHICAGO, May 13.—Butter unchanged; extra firsts, 27½c; packing stock, 24c; creamery firsts, 27½@28c; seconds, 26½@27c; dairy firsts, 26½@27c; seconds, 25½@26c; packing stock, 24c.

Eggs—Receipts 40,100 cases. Henned, firsts, 17½@18c; ordinary firsts, 17¼@17½c; seconds, 16½@17c; thirds, 15@16c; checks, 14½@15c.

Cheese—Receipts 1,700. State whole milk, held twins specials, 18¼@18½c; do colored, special, 19@19¼c; w. m., fresh colored, specials, 19¼@19½c; do colored, average, fancy, 18¾@18¾c; w. m., held twins, specials, 18¼@18½c; fresh specials, 18¼@18½c; w. m., fresh average fancy, 18¼c; w. m., held twins, average fancy, 17¾@18c; do colored, specials, 18¼@18½c; do colored, average, fancy, 18¼

Journal Want-Ad Rates

One time, 10c a line.
Three times, 6c a line.
Seven times, 5c a line.

The reduced rates are for consecutive insertions, cash with order. Six words of average length are counted as a line.
The minimum charge is the price for two lines.
Money will be refunded on the basis of the earned rate for paid-in-advance Want Ads which may be discontinued.
All discontinuances should be made in person at The Journal office or by letter. Telephone discontinuances are not valid.
The Journal maintains a messenger service and a phone-receiving service for Want Ad purposes.
A messenger will be sent for your Want Ad or your Want Ad will be taken over the phone by an expert ad-writer and ad writer, as best suits your convenience.

Telephones
Main 2000
Atlanta 423

The Journal Covers Dixie Like the Dew

Find the Want Ad Mean-Up for You

WANTED HELP—MALE

WANTED—Boys to carry routes in afternoon and Sunday morning. Apply at the following places: Atlanta Journal main office; Sub-station No. 1, 495 Edgewood avenue; Sub-station No. 2, 212 Lee street; Sub-station No. 3, 792 Marietta street.

WANTED—Office man as secretary and treasurer; competent accountant and correspondent to manage office force; must furnish A-1 references as to ability, character and integrity and furnish bond for $10,000 in surety company, and invest from $5,000 to $10,000 in stock of corporation; dividends guaranteed; surplus interesting. Close investigation invited. Address "B," The Journal.

THIS IS THE AGE OF SKILLED LABOR. It becomes harder every year for unskilled men to get employment at living wages. To-day, you have a chance to learn a trade while being well paid. The benefits mentally and physically will be lasting, whether you remain in the service or return to civil life. Call at Navy Recruiting Station, Peachtree and Auburn Ave., Atlanta, and learn about the Navy's offer. Costs nothing to investigate.

WANTED — Efficient steel tank builders, oil field work; best wages paid. Apply Memphis Steel Construction Co. W. T. Kilburn, superintendent, Healdton, Okla.

WANTED—Men to learn the cotton business in our 4-weeks' course; 5,000 positions pay big; thorough course by correspondence. Good openings for competent men. Call or write for interviews of former students. Charlotte Cotton School, Kiser building, Atlanta, Ga., or Charlotte, N. C.

WANTED—Men to learn barber trade. Barbers always busy. Wages, $18 to $25 weekly. Few weeks completes by our method. Wages while learning. Tools furnished. Catalog free. Moler Barber Book A, 38 Luckie st. Established 1893.

DRAUGHON'S Business College, Atlanta, Ga., or Montgomery, Ala. No vacation. Catalog free.

COLORED LABORERS WANTED. MAGNUS METAL CO., S. PRYOR ST. AND SO. R. R.

WANTED—By A. A. Wood & Sons Co., Machine Shop, 21 years old, advancement, chance to learn trade. Apply Thursday morning 6:30 to 7:30 A. M. Smith, Forehan, Haynes and Magnolia streets.

BE A DETECTIVE EARN $150 per month; travel over the world. Write Supt. Inland, 995 Westover Bldg., Kansas City, Mo.

LEARN barber trade. We will teach in half the time of other colleges. Complete course and position; chief chair of shops only half hour. Barber College, 10 F. Mitchell street.

WANTED: Bright and polite young men of neat appearance; good salary to start; steady employment. Apply Chief Usher, Grand Theater, after 2:00 or 7:00 p. m. today.

RAILWAY MAIL CLERKS WANTED—$75.00 month. Life job. Write immediately for particulars. Franklin Institute, Dept. 36 M, Rochester, N. Y.

AN intelligent person may earn $100 monthly and expenses. Permanent position. Experience not necessary. Send for particulars. Press Syndicate, 955, Lockport, N. Y.

REPRESENTATIVES WANTED—Visit trade with our cigars. Salary paid men of ability. Write Vidalite Cigar Co., Station D, New York, N. Y.

WANTED—Fireclass white barber, at once; $12 and $15 per week. Can also buy half interest in shop. Wire or write, Ez E. Dye, Tennille, Ga.

EXPERIENCED typewriter repairman, permanent position. Address stating salary wanted and references, J. M. Hearn & Co., Asheville, N. C.

WANTED—Man in each town to handle branch office; good side line; big money. Independent, 31 Park Pl., Kirkwood, Ga., or Guyton, Ga.

WANTED—CUTTER at once; all-round man preferred; must be first-class letterer and trace. The Watkins Marble Co., Waycross, Ga.

WANTED—Names of men—18 to 35—wishing to be railway mail clerks. $75.00 month. Write Clerk, Box 534, care Journal.

WANTED—Farmer with one hundred dollars for well paying proposition. Will invest if once. Address Box 72, care Journal.

WANTED—Fireclass colored barber by Saturday; to board and apply. Wire or write H. Brumfield, Tennille, Ga.

WANTED—Boy between 16 and 18 years old to work in bakery; permanent position; good wages. Apply Box 877, care Journal.

WANTED—Fireclass salesmen for fireclass real estate specialty. Apply 823 Candler building, between 10 and 12 to 3 p. m.

TWO salesmen for house to house proposition; can easily make $8 per day. Standard Novelty Co., 1067 Candler Bldg.

$800-$1,400 POSITIONS filled recently. Enroll today. We need you. Foster's Teachers' Agency, 608 Third Nat. Bank bldg.

ACME TEACHERS' AGENCY, best service, most liberal terms. 422 Atlanta Bank building. Ivy 1066.

WANTED SITUATIONS—MALE

SPECIAL RATES for Situations Wanted ads. 3 lines one time, 10 cents; 3 times, 15 cents. To get these rates ads must be paid in advance and delivered at The Journal office.

SITUATION WANTED—Experienced fireman and practical foreman on interior trim and cabinet work wants steady employment. Fireclass biller and manager in getting out and looking after work. References. Address "C. W. G.," Box 695, care Journal.

WANTED—Position by young man 23 years of age; has had some experience in the grocery and general line, will work for a reasonable salary to show my willingness to furnish A-1 reference. No booster. D. B. Roberts, Stonewall, Ga.

WANTED—Situation by printer, 15 years in the business; can do everything; fast on ads and jobs; care for linotype, speed 25,000. Prefer nonunion office. Address "Printer," Journal job mission.

DENTISTRY—Dentist of 16 years' experience wants permanent location. Salary or commission. A-1 references. Considering an all-around good opportunity. Registered in Ga. Address "Dentist," Box 870, care Journal.

WANTED—Position by experienced bookkeeper; have three years' experience as manager and office clerk. Strictly honest and sober and can give good references. Apply to R. C. C., P. O. Box 18, Lawrenceville, Ga.

WANTED—By man with 25 years' experience in retail grocery business, position as salesman for wholesale grocery house. Can give best of references. Address "Grocery Salesman," Box 0005, care of Journal.

(CONTINUED IN NEXT COLUMN.)

WANTED SITUATIONS—MALE

SPECIAL RATES for Situations Wanted ads. 3 lines one time, 10 cents; 3 times, 15 cents. To get these rates ads must be paid in advance and delivered at The Journal office.

STENOGRAPHER, 21, 3 years' experience, desires position with real estate or manufacturing concern; best of references. Address Q-X-E., Box 908, care Journal.

MANAGING housekeeper's position by refined middle aged lady. Housekeeper, 199 Crew street, Atlanta.

GERMAN GIRL desires position as lady's maid or nurse. Address M. M., Box 80, care Journal.

MONEY TO LOAN

WHEN YOU WANT TO BORROW MONEY
$25,00 OR MORE
WE WILL LOAN YOU WHAT YOU NEED.
On Furniture, Pianos, Etc.
THIS company has set out to render a practical service to borrowers, loaning money at 6 per cent on 10-or-more months' time; steady employment; salary sure and treatment. We pay all board and traveling expenses. Write Mr. Kingery, Manchester, Ga., care Two-Car Show.

THOUSANDS GOVERNMENT JOBS OPEN TO MEN AND WOMEN. Big pay. Write immediately for free list. Franklin Institute, Dept. 51 M, Rochester, N. Y.

WANTED—Mill help. A few good families to work in cotton mill at Quitman. Good wages and steady employment. Address Quitman Mfg. Co., Quitman, Ga.

BIG MONEY mailing circulars for others. Send 10c for complete outfit and instructions. L. Snipes, Box 399-A, Hamlet, N. C.

WANTED—AGENTS

CHEWING GUM, merchants, agents, get our prices, save money. Colgan Brothers, Atlanta, Ga.

WANTED—SALESMEN

SALESMAN WANTED by leading New York importing and manufacturing wholesale grocery house to represent them; must be familiar and experienced in the line, earnest, alive and aggressive and capable of handling a local jobbing experience would find this an attractive proposition to a hustler. Address particulars, as to age, experience, and expectations, towns covered, with confidence in "Opportunity," Box 787, care Journal.

FEW fireclass salesmen for a fireclass real estate proposition. Good bustling men can easily make from three to five hundred dollars per month. Address Assistant Manager, Transportation Free. For further information, inquire from 10 a. m. to 12 m. or 5 to 6 p. m. Joseph Kopp, 522 Candler bldg.

SALESMAN—High-grade who has worked with jobbing grocery salesmen. State full particulars; straight salary and expense. Cigar salesmen preferred. Lederman Sons, Collins street, Tallahassee, Fla.

PORTRAIT MEN—We have something important to say to you. Portraits, frames and crayons. Get our proposition. Georgia Art Supply Co., 113½ Whitehall st., Atlanta.

WANTED—Salesman in every city or town using gasoline or kerosene engines. Send for sample and particulars. Standard Novelty Co., 1067 Candler building, Atlanta, Ga.

SALESMAN wanted to sell our line of high-grade, nonfreezing, nonelectric razor strops. C. S. Hammond & Co., 30 Church st., New York City, N. Y.

SALESMAN to call on retail drug stores selling stationery. Give experience and salary expected. Address "Stationery," Box 1, Journal.

WANTED—A few fireclass salesmen for fireclass real estate specialty. Apply 823 Candler building, between 10 and 12 to 3 p. m.

TWO salesmen for house to house proposition; can easily make $8 per day. Standard Novelty Co., 1067 Candler Bldg.

WANTED—TEACHERS

SCHOOL OFFICIALS—See us Shrine week. We can help you secure experienced superintendent, principals, assistants and grade teachers, university and college graduates. "This is Southern Headquarters." Fourth Estate Teachers' Agency, 608 Third Nat. Bank bldg.

SHERIDAN'S TEACHERS' AGENCY—Oldest, largest and best. Individual attention to members. Offices: Atlanta, Ga., Greenwood, S. C., Charlotte, N. C.

$800-$1,400 POSITIONS filled recently. Enroll today. We need you. Foster's Teachers' Agency, 608 Third Nat. Bank bldg., Atlanta, Ga.

ACME TEACHERS' AGENCY, best service, most liberal terms. 422 Atlanta Bank building. Ivy 1066.

WANTED SITUATIONS—MALE

SPECIAL RATES for Situations Wanted ads. 3 lines one time, 10 cents; 3 times, 15 cents. To get these rates ads must be paid in advance and delivered at The Journal office.

SITUATION WANTED—Experienced fireman and practical foreman on interior trim and cabinet work wants steady employment. Fireclass biller and manager in getting out and looking after work. References. Address "C. W. G.," Box 695, care Journal.

WANTED—Position by young man 23 years of age; has had some experience in the grocery and general line, will work for a reasonable salary to show my willingness to furnish A-1 reference. No booster. D. B. Roberts, Stonewall, Ga.

WANTED—Situation by printer, 15 years in the business; can do everything; fast on ads and jobs; care for linotype, speed 25,000. Prefer nonunion office. Address "Printer," Journal job mission.

DENTISTRY—Dentist of 16 years' experience wants permanent location. Salary or commission. A-1 references. Considering an all-around good opportunity. Registered in Ga. Address "Dentist," Box 870, care Journal.

WANTED—Position by experienced bookkeeper; have three years' experience as manager and office clerk. Strictly honest and sober and can give good references. Apply to R. C. C., P. O. Box 18, Lawrenceville, Ga.

WANTED—By man with 25 years' experience in retail grocery business, position as salesman for wholesale grocery house. Can give best of references. Address "Grocery Salesman," Box 0005, care of Journal.

(CONTINUED IN NEXT COLUMN.)

AUCTION SALES

AUCTION.
$25,000 COLLECTION ORIENTAL ART GOODS.
Bronzes, Cloisonnes, Ivories, Semidas, handmade tapestries, carved furniture and screens. My own private collection and The Great Saji collection made for the Panama-Pacific Exposition. Elegant embroideries, kimonos, Mandarin Coats, opera coats, magnificent Oriental laces and novelties. This collection must be sold AT AUCTION DAILY 2:30 and 7:30 P. M. Private sale all day. Will trade for small real estate, vacant lots or improved white or colored.
165 Peachtree Street.
27 years
Resident of Atlanta
GEO. CALDECOTT,

CENTRAL AUCTION CO., 13 E. Mitchell St., Phone Main 2423. Regular auction Tuesday and Friday. Bell phones Main 2423.

FOR SALE—MISCELLANEOUS

I OFFER the best hand tailored all wool suit in America for $25.00 now; cut to fit your own personality, made in my shop under personal supervision; 2,000 high-class fabrics. Tom Weaver, Tailor, 185½ Peachtree st.

FOR SALE—Ready for Shriners, metal cots, mattresses, pads, blankets, etc.; we retail at wholesale prices. 40-page catalogue. Champion Supply Co., main office, 154 Marietta. Factory East Point, Ga.

AT 86 GILMER ST., floors, mantels, framing, brick, sash, doors, plumbing fixtures, window sash, for sale cheap. Must be closed out. Fledroy & Springer Co. (Inc.), House Wreckers.

RUBBER STAMPS.
SEALS, ETC.
BENNETT'S.
25 S. Broad (Ground Floor).

FOR SALE—Georgia cane syrup, at 32 cents per gallon, in barrels and kegs. Cowpeas, all varieties. Write for prices. W. H. Davis, Box 1, Fairburn, Ga.

DECORATE for the Shriners. Greatest occasion for the display of flags. Phone us for samples before placing your orders. Bennett's, 25 S. Broad.

FOR SALE—Jogging board, see-saw, merry-go-round combined, handsome design, fine amusement for children. Phone Mr. Price, Main 3078, Ivy 4809-J.

FOR SALE—On Annistiss Stradtarius Organs and Pianos, a real opportunity. Is in perfect condition. Address Box 400, Hogansville, Georgia.

FOR SALE—Two multiplex display fixtures, suitable for rugs or pictures; one iron safe; four plate mahogany showcases. Phone Ivy 4980.

MOVING PICTURE machine, Edison, type D, $50.00; Simplex, type S, $85.00; both in fine condition. Sphinx Film Co., 56 Walton st.

SECOND-HAND safes, all sizes, $15 up; Hall bank and office furniture. Exchange Co., 13 Decatur street. Main 1404, Atlanta 2285.

FOR SALE—Anything in the way of household furniture; call at 44 Forrest Ave. Washington, D. C., good until May 30th. Address "D. C." Box 114, care Journal.

FOR SALE—Planing mower, mill machinery, figure with me on power for your ginnery. E. B. Harper, Norcross, Ga.

SECOND-HAND army tents—7x7 tents, $6; 9x9 tents, $8.50; 16-ft. conical tents, $15. Springer, 200 S. Broad.

SHRINER EMBLEM CARDS in all designs. See us before placing your order. Bennett's, 25 S. Broad.

COAL 3 TONS AND UP. CAR LOTS A SPECIALTY. B., 1224 DECATUR STREET.

WANTED—MISCELLANEOUS

WILL trade small 5-room house in College Park, for piano as cash payment and give you your own terms on the balance at a bargain. See me at once if you want its worth. Ivy 5037, 1320-A Empire bldg.

I WANT four diamonds, value up to $1,000.00, and will give you a bargain in small 5-room new bungalow in exchange for same. See me even if you must have cash, at 1304-A Empire building.

WE PAY highest cash prices for household goods and furniture. Cash advanced on consignments. Central Auction Co., 39 Whitehall. Phone Main 4244.

WANTED—Anything in the line of furniture, household goods and office fixtures. We pay highest cash prices. Acme Auction Co., 51 Decatur st. Phone M. 1424, Atlanta 2285.

COWPEAS—We are in the market for all varieties and will pay highest cash prices. Write us. H. H. Daniel Co., 401 Godchaux building, New Orleans, La.

PLANTING COW PEAS—All varieties. Send samples, state quantity offered and lowest prices. B. C. Rouzy & Company, Memphis, Tenn.

RAGS—We want to buy all kinds of second-hand rags and shoes. Write upon request. B. C. Rouzy & Co., Memphis, Tenn.

DROP A CARD—Will bring cash for old gold, silver and shoes. "Square Deal," 1038 Decatur street.

WANTED—Shriner's return ticket toward New York. Telephone Main 2258. O. L., 164 Pryor.

LARGE Shannon refrigerator; also other market fixtures. For sale cheap. Ivy 1056.

BUSINESS OPPORTUNITIES

MILK DEPOT

FOR SALE—One of the best and most sanitary milk depots in Atlanta; well established and select trade of the north side. Selling about 60 gallons daily. Will sell cheap, owner's milk per week at a profit of over $200 per month; other business forces me to sacrifice for immediate sale. This is a big opportunity and must be seen to be appreciated. Phone Bargain. See us quick. YOUNG-ROBBER-GOULD-KOHN CO., Realtors, 510 Fourth Nat. Bank Bldg.

WANTED—Office man as secretary and treasurer; competent accountant and correspondent to manage office force; must furnish A-1 references as to ability, honesty and integrity and furnish bond for $10,000 in surety company, and invest from $5,000 to $10,000 in stock of corporation; dividends guaranteed; surplus interesting. Close investigation invited. Address "B," The Journal.

MONEY FOR SALARIED PEOPLE. And others upon their notes, names; cheap rate; easy payments; confidential. Scott & Co., Hood building, Chicago.

MONEY TO LOAN—First mortgages; purchase money notes sold; also fire insurance. See Southern Loan & Trust Co., 8 S. Pryor st. Empire bldg.

LOANS on real estate. We buy purchase money notes. Quick service. 723-724 Candler Bldg. Phone Ivy 4455.

MORTGAGE LOANS made on fireclass improved Atlanta real estate. Get in touch with Mr. Hollingsworth, 1304 Empire Bldg. Ivy 5037.

CLIENTS have funds for loan on improved property in or near Atlanta. J. E. Van Valkenburg, 319 Equitable Bldg.

FARM LOANS—Placed in any amount on improved farm lands in Georgia. The Southern Mortgage Co., Gould bldg.

APPLY to Stg. Pappenheimer, room No. 305 4th National Bank Bldg., for loans on improved Atlanta real estate.

J. R. NUTTING & CO., 801 Empire Life bldg. Mortgage loans, 6, 7 and 8 per cent.

MONEY to lend on improved real estate. C. C. McGehee, Jr., 627-624 Empire bldg.

WANTED—MONEY

WANTED—$6,000 at 6 per cent for five years, secured by first mortgage on DeKalb county farm, valued $16,000. Y. 70, Box 139, care Journal.

(CONTINUED IN NEXT COLUMN.)

BUSINESS OPPORTUNITIES

WHY PAY MORE? I make the best hand tailored, all wool suit in America for $25.00, cut to fit your personality, made in my shop under personal supervision. Tom Weaver, Tailor, 185½ Peachtree st.

$700—$600 cash. Easy terms balance, buys business earning $150 monthly; growing fast; clothed up other interests. Every dollar invested will double every ninety days. C. B., Box 1, care Journal.

FOR SALE—Photograph gallery at Tallulah Falls, Ga. Good summer business. We have a large number of summer visitors. Will sell or lease. D. O. Hunnicutt, P. O. Box 424, Tallulah Falls, Ga.

FOR SALE—Horseshoeing and general repair shop, doing good business, best locality; owner will sacrifice. Interest in other business cause of sale. Apply Shop, Box 104, care Journal.

BIG PRINTING PLANT for sale; linotype machine, pony Whitlock press, Dexter folder, etc., whole or separately. Must be sold by 5th. W. W. Gaines, 618 4th National Bank, Atlanta.

FOR SALE—Barber shop, 5 chairs, strictly modern; no competition; will invoice $1,000; will sell for $2,000. Owner retiring. Answer quick. Alabama Hotel Barber Shop, Anniston, Ala.

FOR SALE—Beautiful fixtures suitable for furnishing or millinery store, now located in Hotel Dempsey, Macon, Ga. Wm. N. Ellis, Agent, Macon, Ga.

FOR SALE OR LEASE—Photograph gallery at Clayton, Ga. Good summer business. Summer resort. D. O. Hunnicutt, P. O. Box 424, Tallulah Falls, Ga.

I. C. McCRORY buys, sells or rents property in beautiful College Park, Ga.

AUTOMOBILES.

For Sale

CLEAN-UP SALE OF
USED CARS

OUR entire stock of rebuilt cars to be sold this week, regardless of price. Stock includes Locomobiles — Pierce-Arrow — Stoddard Dayton — Columbia — Cole and many others. All in good condition.

DON'T MISS THIS OPPORTUNITY

We must make room for our new models soon to arrive.

THE LOCOMOBILE COMPANY OF AMERICA
(Factory Branch)
469 Peachtree St. Ivy 1371.

4 SECOND-HANDED CARS FOR SALE AT REASONABLE FIGURES.

1 BUICK MODEL 14-2 CYLINDER ROADSTER.
1 OVERLAND TOURING CAR. 5-PASSENGER
1 STUDEBAKER TOURING CAR. 7-PASSENGER
1 BUICK 1,500 LBS. TRUCK.

BUICK MOTOR CAR CO.,
241 PEACHTREE ST.

AUTOMOBILES REPAINTED

TOPS recovered, fenders repaired. Wheels, axles and springs repaired. High-grade work at reasonable prices.
JOHN M. SMITH,
120-122-124 LUCKIE AVE.

Carbon In Your Cylinders?
RIDDELL BROS.
WILL remove it without disturbing any adjustments, and at a low price. Done with the new OXYGEN METHOD. 15-18 East Mitchell street.

COLUMBIA AUTO EXCHANGE
Peachtree and Baker Sts.
IF IN the market for a used car it would be to your advantage to see us before you buy, as we can save you from 40 to 50 per cent. Over 50 cars on hand. Write for our complete list.

FORD SELF-STARTER
NO MORE BROKEN ARMS. The SANDBO always starts the Ford. BE SAFE. It costs only $40.00. Guaranteed installed. AGENTS LIFE OF CAR. BE UP-TO-DATE. SANDBO STARTER CO., 210 Peters Building.

ONE MAXWELL, "MASCOT," 5-PASSENGER TOURING CAR, IN PERFECT CONDITION $400. SEVERAL OTHER BARGAINS IN USED CARS. ALL CARS GUARANTEED TO BE IN PERFECT MECHANICAL CONDITION. L. B. GIBSON, 245 PEACHTREE. IVY 1694.

NOTICE.
OUR storage facilities are fireclass; our mechanical department is better. We are open day and night. Can we serve you? Phone Ivy 0884, 70 Edgewood.
E. H. ODOM BROS. CO.

FOR SALE—ELEC. AUTOMOBILES.—One Baker coach coupe, 4-passenger; one Detroit coupe, 4-passenger; one Waverly, two Babcock runabouts. All the above cars are in fireclass condition. Can be sold at a bargain. J. B. Binckley, Special Elec. Garage, 193 Ivy st. Ivy 5051.

FORD STARTER AND LIGHTING SYSTEM
VIADUCT REPAIR CO.,
REAR 45 AUBURN AVE. IVY 4661.

AUTO FENDERS, TANKS, HOODS, GUARDS, ETC.
ANY auto body work done. Hollingsworth & Co., Edgewood and Piedmont avenues. Phone Ivy 5613.

KEEP YOUR MOTOR COOL
SEE
TRAVIS & JONES
29 Jones St., Third Floor. Ivy 4822.

ATLANTA RADIATOR CO.
Automobile Radiator Work Exclusively.
Bell Ivy 7434. 76 Ivy Street.

IF YOU want an automobile, write me, describe what you want and price you want to pay, and I will find it for you, if it is on wheels. James Mulvihill, Argeon Hotel, Atlanta, Ga.

FOR SALE—Large 60-h. p. roadster in first-class condition. Fully equipped. Owner will take small boat in exchange. Address "D.," Box 72, care Journal.

FOR SALE—One nice roadster, or will exchange for good horse. Reason for selling, change. O. Box 600, Atlanta, Ga.

$75 CASH and $25 a month gets 4-passenger Buick auto in excellent order, $185. Phone Ivy 6189-J.

ELECTRIC COUPE, for sale at a sacrifice price. Ivy 2810.

For Rent
CADILLAC FOR RENT, in splendid condition. Reasonable price. Skilful driver, knows the city. Main 1483.

Wanted

WANTED—To exchange new 5-room house for automobile, new or nearly so. See me at once. Ivy 1304-A.

LIST your automobile with me. I will find you a buyer. James Mulvihill, Argeon Hotel, Atlanta, Ga.

WANTED—Ford roadster, model T; must be good condition. Cash, P. O. Box 404.

PURCHASE MONEY NOTES

HAVE money for good first or second mortgage notes and Atlanta property. Address Miss L. Box 75, care Journal.

IF YOU have purchase money notes for sale, first or second mortgage, call Ivy 600.

BUSINESS OPPORTUNITIES

WARE & HARPER
BUSINESS BROKERS.
ROOMS 724 AND 725.
ATLANTA NATIONAL BANK BUILDING.
Phones: Bell Main 1706; Atlanta 1868.

$825 $425 CASH and balance $35 per month; the only POOL ROOM in one of South Carolina's best towns of 6,000 population; clearing about $500 per month; owner's time completely taken up with other business. This is a real good proposition.

$2,750 WELL established (17 years) profitable and growing NEWSPAPER and JOB PRINTING PLANT, in one of Florida's best cities of 7,000 population; clearing $100 per month now; can be more than doubled; owner does not do any mechanical work. This is a fine opportunity in this line. Terms can be had on a part of the purchase price.

$1,250 BEAUTIFULLY equipped, well located SODA WATER, CIGAR and LIGHT GROCERY business; no business in town; receipts running over $1,000 per month, will accept one-half cash and balance to suit; strictly acceptable purchasers.

$12,000 WELL established (5 years) growing and profitable MOTOR-CARS MANUFACTURING & SUPPLY BUSINESS and AGENCY, doing a business of $100,000 yearly; net profit 20 per cent; will accept $6,000 cash and take the balance in improved property at the right price. Reference cannot give attention.

ABOUT $9,500 WELL established and highly reputable and profitable light manufacturing business; only factory of this kind south of Cincinnati; have all the business they can take care of, which comes without even sending out a solicitor; business can be quadrupled; the owner's time completely taken up with the manufacturing line. Reasons demand, at high profit.

$3,000 BEAUTIFULLY equipped, most splendidly located; one of the best stands on Whitehall street. SODA WATER AND LUNCH business; making money; business increasing; actual assets about $4,500; $1,500 cash, balance to suit; can take care of business; this is a great opportunity for some one.

$2,750 ONE-HALF interest in a well established (7 years) and reputable WHOLESALE DRUG and NOTION business in one of Georgia's best and solidest towns of about 1,000 to 1,500 population; owner can contribute 65 per cent of business cash; actual assets about $4,000; owner wants assistance of capable party; a real opportunity.

$250 ONE-HALF interest, in a MANUFACTURERS' AGENCY proposition, to an acceptable party who can take charge of this proposition; big demand; goods sold by agents on commission; profits 20 per cent gross; fine opportunity for small investment.

$700 ONE-HALF cash and balance monthly; a splendidly and completely equipped FRENCH DRY CLEANING AND DYEING business, established four years; the original cost about $1,000; net profits 40 per cent; fine opportunity for the right man.

$1,250 (OR WILL sell half interest to an acceptable person) splendidly equipped SAW MILL with 500,000 feet of yellow pine timber within two miles of mill; just ready for operation; profits should be $500 per month in the way of dividends, bonus, advertising cuts, etc. Enormous possibilities in this line.

$3,500 SPLENDIDLY located, in one of Atlanta's best Office Buildings in the City, beautifully and almost completely equipped CIGAR, SODA WATER, TOBACCO AND LUNCH business; doing a business that pays over $1,000 per month; a fine proposition which can be greatly increased by party giving business his close attention; other business only reason of offer.

$1,400 WELL established and profitable PAINTING AND DECORATING BUSINESS; fine location, actual assets of business $2,400. An opportunity in this line.

$400 ONE of the very highest class, most beautifully and completely equipped CAFES in the city of Atlanta; located in the basement of powerful, modern office building in the south; this is a real great big sacrifice; best reasons for selling; will be glad to meet fireclass price, with the use of many thousand dollars' worth of fixtures which go with rent of room.

$1,800 ONE of the most highly reputable and profitable INSURANCE AGENCY BUILDING HOUSES on the North Side of the City; same for clearing double this amount in profits now; this is possibly the best opportunity in all the line in the South; ill health cause of offer.

$1,200 $1,000 CASH and balance easy; one of the most highly profitable ELECTRIC THEATER, in one of Georgia's best towns of 2,400 population; absolutely no competition; selling reasons.

$1,250 CASH MIGHT consider some trade in real estate as a part payment on the right price; well established, splendidly located in a very growing and select residence section of the city, DRUG, SODA WATER, CIGAR and TOBACCO business. This is only the actual cash that is required to buy stock, fixtures and equipment go with the rent of the store room. Owner's health cause of retention. Rent of store room only $40 per month.

$2,000 COMPLETELY equipped STEAM LAUNDRY in one of North Georgia's best cities of 3,000 to 5,000 population; big territory in every direction; no laundry now in operation; owner's health cost $6,500, and is a great sacrifice at the price; will take $2,000 cash, balance monthly to suit; requires entire time; would trade for good farm property in the right locality; best reasons for only reason for selling cannot give personal attention.

$1,500 COMPLETELY equipped and strictly high-class JOB PRINTING plant; established for five years; clearing $1,500; we have a very capable and experienced highgrade PRINTER to assist buyer; will require but half interest in this plant, with his services.

$2,000 reputable and profitable ELECTRIC LIGHT, POWER AND ICE PLANT in one of Georgia's best cities of 5,000 population, located in the midst of splendid farming section; $100 to $125 per month. Twice as much can be made for one who can give personal attention.

$800 BEAUTIFULLY, completely and newly furnished ROOMING HOUSE; house of 14 rooms; newly, papered throughout; rent only $40 per month; clearing $250 to $275 per month, and can be greatly increased; ill health of owner cause of sacrifice.

$1,500 WILL give terms on a part of the purchase price to an acceptable purchaser; FIRE INSURANCE AGENCY in one of Georgia's best towns of 2,500 population; has all the business it can handle; electric lights, waterworks, sewerage, hot and cold baths.

$1,000 WELL established, highly profitable, reputable and growing REAL ESTATE, FIRE, LIFE AND INSURANCE AND LOAN business; in one of North Georgia's best cities of 5,000 to 10,000 population; actually clearing $5,000 to $4,000 per year; this town is the county seat and is one of the best towns in Georgia; it is the principal business in this line in that section; owner wants to move to Atlanta only cause of offer.

$1,000 MOST beautifully equipped, reputable and profitable MANICURE AND EUROPEAN HOTEL; heart of city; electric lights, steam heat, hot and cold baths; in business during the dull season $250 per month, and can be greatly increased on reasonable terms to the right purchaser.

$4,000 SPLENDIDLY located on a most desirable corner in one of the best and most thickly populated and strictly high-class residence sections of the city; DRUG, SODA WATER, CIGAR AND TOBACCO business; clearing over $1,000 per month cash; cheap rent; actual assets exceed the limit; reason for selling; health.

$550 WELL established (4 years) and splendidly located VARIETY STORE in one of North Georgia's best towns of 5,000 population; actual assets about $650.

$350 ONE-HALF interest in a well established DELICATESSEN STORE and RESTAURANT clearing $150 per month; best reasons for selling.

$2,250 ONE-HALF interest to an acceptable purchaser, who can take charge of and manage a high, reputable, growing and profitable REAL ESTATE business in one of North Georgia's best cities of 5,000 population; 60 miles from the city of Atlanta; this business made $300 last week; owner's time completely taken up with big corporation.

$1,500 WELL established and completely equipped, with first-class up-to-date and almost new machinery, ROTTLING WORKS, one of north Georgia's best towns of 3,000 population; best reason for selling.

WATCH!—These ads changed daily—WATCH! ABOVE FOR SALE BY WARE & HARPER.

Now, as continuously for the last 50 years, The Journal's circulation is quoted in exact figures, which are open to examination by any advertiser.

Net Circulation of
The Atlanta Journal

For the Month of April, 1914

Daily - - -	63,975
Gain	7,132
Sunday - - -	71,205
Gain	4,095

In arriving at these average figures each edition of The Journal is taken separately. The Sunday circulation, for instance, is NOT included with the daily circulation.

I, John D. Simmons, manager of circulation of The Atlanta Journal, do swear that the foregoing statement of the circulation of The Journal from April 1, to April 30, 1914, is true.

JOHN D. SIMMONS.

Sworn to and subscribed before me this 4th day of May, 1914.

BENNETT, JR.,
Notary Public, Fulton County, Ga.

THE JOURNAL COVERS DIXIE LIKE THE DEW.

SUBSCRIPTION RATES
BY MAIL.

To any address in the United States and Island possessions and Mexico:

Daily and Sunday	One Year, $6.00
Daily without Sunday	One Year, $4.00
Sunday only	One Year, $2.00
Semi-Weekly	One Year, 50c

BY CARRIERS.

Daily and Sunday	Per Week, 12c
Daily and Sunday	Per Month, 55c
Daily without Sunday	Per Week, 10c
Daily without Sunday	Per Month, 45c

SINGLE COPIES.

Daily	1c
Sunday	5c

LOST AND FOUND

LOST—A small pearl and diamond pin, Monday evening, either at the auditorium ball or at Hearst's "Oasis" on Peachtree street. Reward if returned to W. S. Hyck, 27 and 29 Whitehall street.

LOST—brooch set of seven diamonds. Liberal reward offered. A. Ellis, 319 E. Linden. Phone Ivy 3238.

LOST—One dark blue Bedford cord cutaway coat, Atlanta, Ga., Monday and, between Auditorium and Mechanicsville. Between 5 and 7 last Sunday afternoon. Finder notify Mrs. J. T. Jones, Atlanta phone 2272. 96 Bryan st.

LOST—Tuesday morning, either in front of Candler building or on Peachtree, Walton and Forsyth bldg., enameled brooch in shape of flower pot with diamond in center. Finder please call Ivy 3697-L. Reward.

LOST—On Whitehall street, between Mitchell and Alabama, gold wedding ring, engraved inside "Mizpah."—Mills to Eunice, 8-25-12. Reward for return to 889 Crew street.

LOST—Saturday afternoon, May 9th, pin, amethyst, set in dull gold, small diamonds in setting. Return to 1020 Peachtree. $5 Reward. per street. Apt. 5. Reward.

LOST—Monday night, near Forsyth theater, crescent of sapphires and pearls. Liberal reward for return to Haverty Furniture company. Ivy 4000. Ashorn avenue.

LOST—Tuesday night, small open face watch between Auburn avenue and Forrest. Between Candler bldg. and Piedmont National bank. Phone Ivy 4583-J.

LOST—Pocketbook, between S Points and Candler bldg., large white canoe pin. Return to Mrs. Hall, Otis Elevator Co., 84 Marietta st. Reward.

FARYY WHO took blue silk suit from Walker & West View cleaning establishment may return it quietly or shall I proceed further. Ivy 3238.

LADY'S fob brooch lost at auditorium Monday evening. Reward offered. Phone Ivy 4385.

Mrs. Benjamin Morris, 49 Washita avenue.

LOST—One passbook containing annual passes. Finder will receive suitable reward by leaving same at Southern Railway ticket office.

LOST—May 12th, between Terminal station and Bijou theater, gold pendant set with amethyst and pearls. Call 4048 Ivy. Reward.

LOST—Rear light and number to automobile. Finder apply for reward to E. A. Fowler, care Lowe Natatorium.

LOST—On yesterday, May 12th, a diamond stud button, with screw back. Liberal reward. Atlanta phone 1000.

LOST—One bunch of keys Tuesday night. Return to 42 West Alabama street and receive reward.

RAILROAD SCHEDULES.

RAILROAD SCHEDULES.
SOUTHERN RAILWAY.
"Premier Line Through Dixie."
Arrival and Departure Passenger Trains At Atlanta.

The following schedule figures are published only as information, and are not guaranteed:

No.	Arrive From—	No.	Depart For—
36	B'ham	12:01 am	36 New York
12	Macon	6:05 am	11 Macon
48	Washton	6:05 am	35 B'ham
37	New York	6:30 am	47 Washton
12	Sp'port	6:30 am	12 Richmond
11	Macon	6:50 am	13 Kan. City
12	Tocoa	8:10 am	7 Chatt'ga
26	Birm'ham	8:15 am	25 Ft. Valley
8	Chatt'ga	10:55 am	16 Macon
16	Macon	10:55 am	45 Rome
27	Ft. Valley	10:45 am	6 Jack'ville
21	Columbus	10:50 am	20 Rome
6	Cincinnati	11:00 am	38 N. Y.
19	New Orleans	12:40 pm	18 Shreveport
40	B'ham	12:40 pm	30 Columbus
24	Kan. City	12:50 pm	31 Macon
39	B'ham	2:30 pm	15 Chatt'ga
33	Charlotte	2:50 pm	39 B'ham
31	Macon	3:05 pm	33 Macon
37	N. Y. lv	4:50 pm	22 Columbus
15	Macon	4:50 pm	14 Cincinnati
15	Brunswick	7:50 pm	28 Ft. Val

POULTRY, PIGEONS AND LIVE STOCK

SEED, PET STOCK, SUPPLIES · SEED, PET STOCK, SUPPLIES

H. G. HASTINGS & CO.

PLANTS, BULBS AND POULTRY SUPPLIES
Bell Phone Main 2560. Atlanta 2568. 16 WEST MITCHELL ST.

SAGO PALM BULBS started now will make large plants this summer. We have a nice lot of assorted size bulbs on hand. Price 15c a pound.

WE CAN FURNISH you with all the standard varieties of tomato plants fresh every day. Price 20c a dozen.

KEEP BEFORE YOUR FOWLS the Red Comb Mash Feed. It is a well balanced feed, also an egg producer. Can be fed wet or dry. 10 lbs., 25c; 50 lbs., $1.25; 100 lbs., $2.25. E. O. D. Atlanta.

GERANIUM PLANTS, assorted colors, $1.00 and $1.50 per dozen.

WE HAVE a nice lot of small plants for hanging baskets and porch boxes. Call in and let us help you make a selection.

WHEN IN NEED of seeds, etc., phone us your orders and they will receive our prompt attention.

SEEDS

SAGINAW PIGEON FEED

THIS IS THE FEED that will assist you in raising your squabs. Ask any one who ever used it. Price, 100 lbs. $3.00.

Esco Scratch Feed, 100 lbs., $2.25.

ARE YOU USING a good summer feed for your chickens? If not, send us for a trial of our Summer Feed. Just received a car load. 10 lbs., 25c; 50 lbs., $1.15.

EVERETT SEED CO.,
29 WEST ALABAMA STREET.
Phone Main 440. Atlanta 500. PROMPT DELIVERY

RHODE ISLAND REDS

RHODE ISLAND REDS EXCLUSIVELY.—Eggs giving good hatches, $2 and $5 a setting, $8 a hundred. These are from selected breeders; color dark, deep right, and profitable egg machines. Mrs. P. T. Calla way, Washington, Ga.

ANCONAS

BELUE'S S. C. Mattled Anconas. The best breeds for utility and pet. My Anconas have won wherever shown. Position, color and shape right, eggs, $3.00 per 15. J. T. Belue, Spartanburg, S. C.

GAMES

THE FAMOUS GEORGIA SHAWLNECK GAMES. The most beautiful. The best. Stock and eggs for sale. Satisfaction guaranteed. Write for prices. L. B. Robeson, Lessig Farm, Marietta, Ga.

EGGS

THOROUGHBREDS Buff Orpington and R. I. Red $1.00 per setting. Main 5388. 126 Windsor street.

BARRED, also White Plymouth Rock eggs, $1 per setting. 20 West Alabama street.

COWS

GOOD milch cow, has given 4½ gallons, now giving 3 gallons. Bargain at $60. If taken at once, will sell for $50. 9 Ashland ave.

FOR SALE—Five gallon milch cow, calf three weeks old. Apply to F. L. Mixon & Son, R. No. 1, phone 841, Smyrna.

FOR SALE—Thoroughbred Holstein bull calf. C. H. Reuchler, Boulevard, near Piedmont avenue.

FRESH cows at Montview Farm. R. F. D. No. 1, Decatur. Phone Decatur 27-J.

COW, gives 2½ gallons milk. Hugh Richard son, 499 West Peachtree street.

GOATS

GOATS for sale. 132 Elliott street.

MISCELLANEOUS

DON'T FAIL to hatch lots of chicks during May. I can furnish promptly eggs from great layers; White Leghorns, Rhode Island Reds, Barred Plymouth Rocks, Black Langshans, Indian Runner Ducks; $3.00, $5.00 and $10.00 per setting. Special prices on hundred or thousand lots. Can deliver any day in Atlanta. Telephone or write me, as we have already hatched about as many little chicks as we have room for. We will sell a lot of our finest breeding birds of above varieties at $15 per trio. $25 for pen of five birds. Buy a few nice birds or eggs and get started now.

LORING BROWN,
Smyrna, Ga.

VEGETABLES

FRESH parsley, delivered daily, by parcel post, 50 cents per bunches. C. E. Newton, Jr., 53 Arlington Place, Decatur, Ga.

DOGS

FOX TERRIERS—A pair of beauties, three months old, game, healthy farm raised. They are extra fine in color body. $10 for the pair. Express charges paid. W. Foyer, Bremen, Ga. R. No. 3.

COLLIE PUPPIES—Registered, $10 to $25. Montview Farm. R. F. D. 1. Phone 27-J Decatur.

SHOPS YOU OUGHT TO KNOW

DESIGNED TO PLACE BEFORE THE PUBLIC THE MERCHANDISE, CRAFTSMANSHIP AND SPECIAL SERVICE OFFERED BY THE EXCLUSIVE SHOPS AND SPECIALTY STORES NOT USUALLY ADVERTISED.

Abstract and Title Insurance.
ATLANTA TITLE GUARANTEE CO., ground floor Equitable bldg. Bell phone Main 5420.

A Minute Messenger.
MILLER'S Phone 23 or Ivy 4372. Always On The Minute.

Banks.
AMERICAN NATIONAL BANK, Alabama and Broad sts. Capital and Surplus $1,200,000. Oldest Banking Department in the City.

FOURTH NATIONAL BANK OF ATLANTA. Cash capital $600,000.00; surplus $800,000.00.

Books and Stationery.
THE BOOK AND ART CO., 85 Whitehall. Main 482.

Carpet Cleaning.
W. St. COX cleans Oriental Rugs like new; does furniture repairing, reupholstering and lace curtains laundered. 140 Auburn Ave. I. 5103-J.

Commercial Printing.
ABNER A. ALLEN
200 VISITING CARDS, 50c; to any address, postpaid. Send money with order. 46 Marietta st. Basement of Allen M. Pierce Ivy 5104-J.

Contracting Plumbing.
MONEY saved by buying your plumbing material of
PICKERT PLUMBING CO.
We sell everything needed in the plumbing line. Prompt attention given to repair work. 143 East Hunter street. Both phones.

Coal Tar Products.
ALL COAL TAR products. Atlanta Gas Light Company. Phone Main 4040.

Dolls.
ATLANTA DOLL HOSPITAL—Dolls mended. All parts furnished. 110 Luckie street.

Dry Cleaning.
IMPERIAL CLEANING AND DYEING CO., 378 Edgewood ave. Phone Ivy 5354, 5356. Atlanta 1286. Specialties in cleaning suits, dresses, gloves, hats, rugs, etc.

Furniture Bought and Sold.
CASH will buy $1 for 50c at our store. Southern Wreckage Co., 114 South Forsyth St.

House Moving.
W. C. PEASE MOVES houses. Atl. 935. M. 1016. 417 Fourth National Bank.

Jewelry
A. HOLZMAN 24 S. Broad st. Watch and jewelry repairing.

Master Plumbers.
DAVID W. YARBROUGH
PHONE Ivy 493. 10 EQUITABLE PLACE

Mattress Renovating, Upholstering
D. A. CASSELL,
CORNER Barnett, Cleburn ave. Ivy 7380-J.

Moving Van
PERRY HUDSON, 45 Spring st. Ivy 7388-J. Atl. 126. Courteous and prompt.

Multigraphing.
LETTERS MULTIGRAPHED
ENVELOPES FILLED IN TO MATCH
ENVELOPES ADDRESSED.
EAGLE MULTIGRAPHING CO.,
203-4 Austell Bldg. Main 1158.

New Rubber Tires.
PUT on your baby's carriage. Repairing. Rebtr. Mitchell, 377 Edgewood ave.

Old Hats Made New.
OLD HATS made new; satisfaction guaranteed. Mail orders given prompt attention. ACME HATTERS, 30 S. Hunter St.

Pictures and Frames.
CLE BOOK AND ART CO., 85 Whitehall. Main 482.

Plumbing.
WANTED—J. E. Bowen's friends to know that he opened up plumbing business at 167 S. Forsyth st. Number of phone changed to Main 2236, which is not in the book.

Roof Repairing.
MOONEY REPAIRS all kinds. Roofing a specialty. 12 months' guarantee. Reasonable terms. Call Ivy 906.

IF YOUR ROOF leaks, call the roof doctor, Barnett, Ivy 7253.

Removal Notice.
JOHN LOW SMITH
SHOES AND FURNISHINGS
HAS MOVED to 313 Edgewood ave. Will appreciate a continuance of the patronage of the customers and friends of my store formerly locating at 241 Peters st.

NOTICE
THE METAL WELDING CO. HAS MOVED THEIR AUTOGENOUS WELDING AND DECARBONIZING PLANT TO 179 S. FORSYTH ST. WELDING ON ALL METALS. PHONE MAIN 3013.

Rubber Stamps, Stencils.
RUBBER STAMPS
SEALS—STENCILS—SUPPLIES.
EAGLE STAMP WORKS
203-4 Austell Bldg. Main 1158.

Rubber Tires
T. J. FOLDS is the cheapest place to get rubber tires put on. All work guaranteed. 172 E. Hunter street.

Shoe Repairer.
SHOES RELASTED, RESOLED, SEWED
50 CENTS
AT GWINN'S SHOE SHOP, 6 Luckie street, opposite Floyd's Plumbing. Both phones in a hurry. Call Yatrack Company for auto repair service.

Shoe Repairing.
SHOE RENURY 3 AUBURN AVE. Ivy 2210. Work called for and delivered. Atlanta 1493.

Stoves and Ranges.
DAN THE FIXER
REPAIRING of all kinds of stoves, chimneys swept, grates reset. No. 1 East Mitchell Main 2699.

Stove Doctor.
THE STOVE DOCTOR
REPAIRS for makes of stoves and ranges. M. 1460. 61 South Pryor street.

Store and Office Fixtures.
E. Y. CROCKETT 160 S. Pryor St. M. 3031; Res. M. 5425. All kinds of carpenter work and painting.

Trunks and Suit Cases.
MANUFACTURERS, Retailers and Repairers of all kinds ruggage. Bountree's, 77 Whitehall st. Phone Main 4198. Atlanta 1064.

Trunk Repairers.
BEARDEN & DUKE
Trunk, Leather and Fibre Sample Case Makers. Repairing a specialty. 9 Peters Street. Main 1784.

Umbrellas—Wholesale and Retail
UMBRELLAS Try "Taylor Made" Detachable Handles. All prices. No charge for repairs. Phone M. 5748. Taylor Umbrella Co., 5 Viaduct Place.

Umbrellas and Parasols (Mfg.)
HARRY BRIGGS, 8 So. Forsyth. Main 5100. Fine handles, repairing and recovering a specialty.

Wallpaper and Interior Decorations.
PIEDMONT WALL PAPER CO., 33 Auburn Ave. Both Phones.

Wall Paper.
ATLANTA Sc AND 10c WALL PAPER CO., 167 Whitehall St., below Mitchell. All new stock. Lowest estimates furnished; samples sent anywhere. Main 2209-L.

Wall Paper and Decorations.
FRIEDMAN BROS., 107 N. Pryor st., opp. Candler bldg. House painting a specialty. Ivy 450

Watch Repairing.
YE OLD CLOCK SHOP
WATCHES cleaned and guaranteed one year, 75c. This is frenchmen work. 55-56 Houston St. Gresham, at Allen Pierce's, 40 Marietta st. Ivy 6104-J.

Window and House Cleaning.
NATIONAL WINDOW CLEANING CO., office 47 S. Hunter st. Main 1179, Atlanta 1951.

MOST dependable roomers are secured through The Journal Wants.

THE vitally interesting Journal Wants that reflect the urgent needs of households, businesses and individuals are each day brimful of opportunities that, turned to account, may result in many gainful transactions. Bell phone Main 2000 or Atlanta 423.

WANTED—BOARDERS

A Modern Family and Tourist HOTEL
ELECTRIC LIGHTS and steam heat. European $2 a week and up, 60c a day and up. Rooms en suite with private baths. American, $7 a week and up, $1.50 a day and up. Free baths on all floors.

PEACHTREE INN
391 PEACHTREE STREET.
Under new management. Clerk and bell boy service night and day. Phone Ivy 9125, 97.

CAN accommodate two Shriners in cool, east front room, nicely furnished and in best north side section. Meals if desired. 71 W. Fifteenth St., Phone Ivy 7099-J.

198 W. PEACHTREE ST.
WILL furnish nice rooms and board for Shriners or regulars. Reasonable rates. Mrs. A. D. Cox, Ivy 7035-J.

22 AND 24 E. ELLIS
ROOMS, Excellent board. Phone Ivy 7308-J.

LARGE front room with private bath, special rate for 2 or 4 gentlemen; good meals; fine location. 442 Peachtree st. Ivy 4562.

FINE meals, netted menu, delicious desserts; bread specialty; service fourth none. Book cook in Atlanta. 279 Peachtree. Ivy 940.

BEAUTIFULLY furnished rooms, with board, 33 Forrest avenue; meals a specialty. Call Ivy 4676. Good home cooking.

CAN accommodate four gentlemen in a strictly private home; excellent home cooking. 74 Forrest avenue. Ivy 1182.

SEVERAL young men for table board, excellent

FOR SALE—REAL ESTATE

North Side

FOR SALE—New north side seven-room bungalow, never occupied. Has hardwood floors, mantel, veneer doors, glass knobs, granite manels, veneer doors, glass knobs, granite mantels, bookcases in sliding glass, Wallis tinted with Keystone, all reading lamp. Bath room has tile floor, sanitary glass shelves and tower tile cabinet, roof, guaranteed ten years, built. No-Leak roof, steps, granite fronts and cement porches. Has Fitzsburg instantaneous gas water heater, insuring plenty of water under pressure. Street cleaned and every convenience. Must be seen to be appreciated. Price $5,500. Terms. Call owner, Ivy 2047.

SPLENDID LOT IN DRUID HILLS, on easy terms. Fine shade and fine drainage. Level, quiet shade, beautiful location, convenient to car line and in restricted neighborhood. It's a snap. Don't wait another day and can't find them out there often. Call W. Ainsley, 217 Atlanta National Bank bldg. Phone Main 288.

BEAUTIFUL ANSLEY PARK lot in one of the prettiest locations in the park. 60 ft. 75 feet front, late splendidly and has fine shade. It is one of the very best bargains on the market. Easy terms. Phone or see Clifford W. Ansley, 217 Atlanta National bldg. Phone Main 288.

BEAUTIFUL 8-room bungalow, lot 60x250 on Fifteenth street, between the Peachtree cars. $9,000; terms. This place has never been offered before and will be heard of only once. Owner is going. H. M. Ashe & Co., 1020 Healey bldg.

TWO new beautiful homes just completed, up-to-date in every respect, six and nine rooms, most desirable location, Druid Hills. Owner must sell; if necessary, 1403 3d National Bank bldg. Ivy 21.

WANTED—A purchaser for beautiful and artistically decorated Ansley Park home. For all particulars write owner, 1403 3d National bank.

FOR SALE—Five-room bungalow, lot 50x150, 1 block Adamsville car line; $2,250; $250 cash, balance $20 monthly. Call Main 4561.

South Side

GRANT PARK SECTION—I have a nice 6-room bungalow that I will accept piano, diamond, pair of good mules, or Ford car, cash or exchange for smaller place as cash payment, and give you easy terms on balance. If you want a bargain and have either of the above to trade, call at once. It won't last the 1st. payments, such as water, gas, tile walks and sheet, blue stone street and only one block grass car line. You will never find just the combination, no sacrifice, and you will have to wait. John D. Muldrow, 1203 and 4 Empire building.

ON best part of Washington street, I have an elegant home of two apartments, 6 rooms each and bath, which I will sell for $7,500 or $2,500 a month and it is on a good corner. The house is new and in fine condition. The place will be made a very low price or $7,500. J. Buchman, 31 Inman building. Main 5472.

BUY ATLANTA AVE. LOTS on your own terms. Cheap price, beautiful view. Make money or build a home. Improvements down. Good, healthy close in. Grant park section. Greenfield. Greenfield bldg. Main 1417.

I OWN a Capitol avenue house of ten rooms that cannot be duplicated for less than $5,000. The lot is 50x200, east front, well shaded and worth $3,000. Will take $6,000 on terms or less for half cash. Call Ivy 3864.

West End

GOOD BUILDING LOT SACRIFICED FOR $325.

Nice and level; water and sewer down and paid for. Near fine public schools. On the west side. This lot cost owner twice what he is asking for it, needs money, and if sold this week will take $325.00 cash for it. This is a matter of fact—Don't miss this splendid little bargain!

BAILEY & GALLOWAY,
316 4th Nat. Bank Bldg.
Phone M. 317. Residence Phone Decatur 606.

64 LEE ST., West End, pretty 6-room cottage, large living room, dining room, sideboard, floors and walls newly painted, pretty bath room in white tile, hot and cold water, stationary washbowl, cabinet, mantels, etc. Price $2,750. Terms, $250 cash, balance $20 monthly. Apply to owner, 66 Lee street, then make me an offer. You will get a bargain here. Call J. H. Salmon, owner, Ivy 1311, or West 831.

FOR SALE BY OWNER—West End, modern bungalow; in splendid condition; one block from Gordon street, elevated lot 44x100 feet; six rooms (1 bed room); all improvements and town gas; tankless instantaneous water heater, new gas range, Rock coal range with water back; best quality concreted walks; nearly new; Price $4,000; $500 less shades at all windows. Price $3,500 on terms. Special discount for cash. "J. Owner," Box 10, care Journal.

SIX ROOM bungalow, Wellington st., West End. A nice home on large lot and good neighborhood, all conveniences. $3,250.00. $250 cash, $30 monthly. Will take good vacant lot or small automobile. W. H. S. Hamilton, 224 Third bldg. Ivy 8212-J.

FOR SALE—By the owner, well shaded vacant lot on Elbert street. Call Main 4561. Must be sold.

Suburban

BUY NOW—A Suburban Lakewood Heights bungalow of 5 rooms, and large lot 50x175, only $3,150, corner Adair avenue and Parsons, two blocks west of Lakewood car line. Also new bungalows just finished on Adair avenue. Have four with garage, chicken, fruit, lovely life at home. Look at it and apply to OWNER 409 Equitable Bldg.

MODERN, two-story, seven-room bungalow in North Kirkwood. Large lot, good garden, all white front. Would sell completely furnished. Take renting property or farm as part payment. Terms. "Home," Kirkwood, Ga.

BRAND new 5-room bungalow on 1½ acres ground. Large garden and running water. Never been occupied. For sale cheap by owner. Call M. 1479 or Decatur 484.

FOR SALE—REAL ESTATE

Miscellaneous

LET us build you a home. We are constructing many beautiful bungalows.
We now have connected with our building department a skilled architect. Let us call and see us and we will present plans and cost of building without expense.
We are prepared to build any class home you desire.
P. J. and MARION HARLLEE,
Builders.
330 Equitable Bldg. Main 4786.

HAVE beautiful front lot in Hollywood cemetery, will sell very reasonable, account owner leaving city. Call Ivy 7264-J.

FOR SALE—REAL ESTATE

WARE & HARPER

REAL ESTATE.
724-725 ATLANTA NATIONAL BANK BLDG.
SALESMEN—J. W. Rountree, S. C. Glass and B. D. Harper.

$900.—FOUR good, vacant lots, 50x125.2, near business car line. Part of East Point, thickly settled community. Worth considerable more. Out-of-town owner writes us to sell. This is your opportunity.

$3,250—GRANT STREET bargain. Located in the best part of this fine residence street. Lot is 60 x 200 feet, has water, with all sewer conveniences, lot 50x190 feet to alley on terms of $250 cash and $25.00 per month. This is $750 under the market.

$3,500.—TWO-STORY, seven-room house for colored people in exclusive, high-class colored district. Lot 50x200. No information over phone. See Mr. Cohen.

677 ACRES in the very best farming section in Georgia. Can be cut into farms absolutely to suit clients in every respect. Good seven-room residence, two tenant houses of two, three and four rooms each, five barns, seven wells, etc. Owner is well acquainted for Atlanta income property. We can prove to you by reliable sources here in Atlanta that this farm is worth what we are asking in swap. Excellent opportunity here for a money-making trade. For further particulars see Mr. Bradshaw.

$3,750—SEVEN-ROOM cottage with two-room servant's house and garage, lot 50x175, being a very desirable home of two, three and high class residence street, south side. No loan.

$3,250—GRANT STREET bargain. Located in the best part of this fine residence street. Lot is 60 x 200 feet, has water, with all sewer conveniences, lot 50x190 feet to alley on terms of $250 cash and $25.00 per month. This is $750 under the market.

$3,000—SEVEN-ROOM house near Cooper street car line, on Glenn street, with servant's house, all conveniences. This is an ideal location for a railroad man. Terms.

$3,250.—CLOSE-In, north side, near Forrest avenue, 7-room bungalow on the north side. This is a "peach" of a home. Only $5,750 on terms. See Mr. Abbett.

FIRST-CLASS six-room home, on good north side corner. Streets paved and sidewalks down. Price $6,500. See Mr. White.

A GOOD home on Merritts avenue of nine rooms. Elevated lot. Near Piedmont avenue. Price $6,500. See Mr. White.

EIGHT-ROOM, two-story house on the south side, on car line, worth $4,000. Look for quick sale. Will sell for $3,000, $100 cash and $20 per month. See Mr. Abbett.

IF YOU HAVE MONEY TO LOAN, WE CAN PLACE IT.

FOR SALE—REAL ESTATE

BURDETT REALTY CO.

413-14 EMPIRE BLDG. IVY 8161; ATL. 2099.

W. PEACHTREE CORNER LOT at $200 per front foot. Located within one block of North avenue. Buy this and hold until the improvement on this street is finished. It will pay you. Terms.

STORE PROPERTY, located on Pryor street corner lot. New brick building rented for $2,000 per annum. Can sell for $22,500. This is no exchange proposition and there is no loan to assume. It is for the person who wants a clean cut proposition. Can arrange terms.

DILLIN-MORRIS COMPANY

609-10 Atlanta National Bank Bldg. Both Phones 4234.

$5,750 FOR A NEW 7-room, furnace heated bungalow in Druid Hills section. This has everything that's attractive. See us about this one. Will make easy terms.

$5,250 WILL BUY a beauty in a new 6-room bungalow near North Moreland avenue, has hardwood floors, stone front, tile bath, beautiful fixtures, nearly completed. See us about terms.

NEAR NORTH BOULEVARD and Angier avenue, we offer dandy 6-room bungalow for $4,350 on terms of $500 cash, balance $30 per month.

A Beautiful Peachtree Home

BETWEEN Fourteenth street and the junction of West Peachtree, we have one of the most complete homes on the street. The lot is nearly 350 feet in depth; the house is unusually attractive inside, up-to-date in every respect. Has two sleeping porches, two baths, two servants' rooms, laundry and large garage. Price reasonable. Terms can be arranged.

TURMAN & CALHOUN,

203 EMPIRE BLDG.

MONEY TO LOAN

MONEY TO LOAN

THE SOUTHERN MORTGAGE COMPANY

Capital and Surplus $300,000. Established 1870.
Gould Building—10 Decatur St.—9 Edgewood Avenue.

FARM LOANS

NEGOTIATED THROUGHOUT THE STATE ON IMPROVED FARM LANDS IN SUMS OF $1,000 TO $100,000, ON FIVE YEARS' TIME AT REASONABLE RATES.

OUR SOURCES of money are practically inexhaustible. We have a strong line of customers among individual investors and Savings Banks and Trust Companies in the North, East and Middle West, and we number among our clients the JOHN HANCOCK MUTUAL LIFE INSURANCE CO. WITH assets of more than a hundred million dollars. Call or write for information and rates.

J. T. Holleman, President.
W. L. Peel, Vice President.
J. W. Andrews, Secretary.
H. F. Hunt, Treasurer.
E. V. Carter, Attorney.
A. d'Antignac, Inspector.
W. A. Howell, Abstracts of Title.
W. A. Thompson, Abstracts of Title.
R. H. Osborn, Abstracts of Title.
A. R. Rouligny, Auditor.
S. R. Cook, Secretary's Clerk.
T. B. Dempsey, Abstract Clerk.
C. W. Felker, Jr., Abstract Clerk.
Horace Holleman, Application Clerk.

FOR SALE—REAL ESTATE

WEST END LOTS

ON LUCILE AVENUE, West End, we have some exceptionally pretty building lots, ranging in price from $1,300 to $1,500, on very easy terms. They are well shaded, lie well, have all city improvements, and are in a splendid section.

BEING close to car line and public schools these lots are exceedingly desirable for the investor or home builder,

B. M. GRANT & CO.

GRANT BLDG.

$9,000.00—ANSLEY PARK HOME BARGAIN.

ONE of the principal drives we have to offer home, built of the best material and modern in every respect. If you are in the market for a home, take this up with us, as we are limited to sell.

$8,000.00—WEST PEACHTREE STREET CORNER.

CORNER LOT, 2-story, 8 rooms, brick veneer, stone foundation, furnace heat, hardwood floors, tile baths, large rooms, house finished in mission. Garage and servants' rooms. Terms arranged.

$5,500.00—PIEDMONT AVENUE INVESTMENT.

CLOSE IN, on the above street we have a three-room house with all conveniences. Lot 50x150. Rented for $40.00 per month. No loan to assume. Terms arranged. Investment property.

WE HAVE several new bungalows in West End Park that we can make attractive terms on. These places are 6 and 6 room. Let us show you these.

ARTHUR M. REID

1017 THIRD NATIONAL BANK BLDG.
IVY 8224

INVESTMENTS---INVESTMENTS

CLOSE IN to junction of Whitehall and Forsyth, excellent renting property that will yield on $3,000 cash invested for next twelve months 30 per cent. Balance arranged easy.

FORTY-TWO acres one mile of Peachtree road, one half mile off Candler Boulevard, five minutes from car line at $6,000, one third cash. Will grow 100 per cent in two years.

Empire Trust & Safe Deposit Co.

SALES DEPARTMENT
Empire Building. Both Phones.

MANY FARMS are bought and sold through the Want Ad Columns of The Journal.

The Real Estate Field

Government Figures Definitely Forecast a Permanent Increase in City's Population Five Years From Now as Large as the Temporary One During Shriners' Week, Some Building Permits Issued—What Customers Want

A real estate agent who has been along this line, and it is his opinion through two or three panics, and so think that the market is a mighty safe one. has been in the business twenty years or so, said Wednesday that the market He expects to see things steadily improve.

is in this condition:

A glance at the transfers shows that trading is not in particular sections, but is widely distributed over the city and county territory.

People are buying houses to live in; vacant lots to build on; renting properties for income, and whatever other property they buy is with the intention of paying for it.

SHRINERS LEAVING.

A large number of Shriners will begin leaving Atlanta Wednesday night

He says he has plenty of inquiries for home. The returning delegates will be mostly young men who have got to get back to business at home.

The older men who have money and time will remain in town throughout the week. The Imperial council will spend Thursday and Friday in Savannah.

The convention has been a revelation to real estate people. The increased business done by merchants during the week shows how rent values and land values are enhanced by crowds.

The attendance here has been estimated 35,000. Government figures of Atlanta five years from now will show that large on increase of permanent population.

It is interesting to forecast Atlanta land values on a basis of an increase of population equal to the tremendous crowds seen here this week. Past figures show that this increase will come—in fact it will be much greater including the new population that will come to the suburbs.

It is interesting to speculate now on an Atlanta five years from now as crowded, illuminated and brilliantly illuminated in its normal state of population, as the Atlanta of Shriners' week.

At that time the property now in the central semi-central zone will be central, with substantial improvements. Rising and widening streets will have replaced ones close in, and acreage tracts outside the city limits will be solidly improved with homes.

This is not hard to forecast when the government figures of Atlanta's present and that every four years or less an increase population as large as the city of Columbus, or larger, is added to the city.

BUILDING STATUS.

Although Shriners' week was a disturbing fact or as far as the actual transaction of business is concerned, R. Hiram Jones, the building inspector, issued some small permits Wednesday. When the big Ford permits are issued, however, the year's building values to date will have shown a small increase.

There will be many dwellings erected during the summer, and included will be a good many from buildings erected for renting purposes. The demand now is for investment property, and those who desire investment in the vacant property they already have or buy well located lots.

FOR SALE—REAL ESTATE

Miscellaneous

2014 ACRES in Telfair county, 1-horse farm cleared, with house and barn, 5 miles from Mitchell, on public road. 1,000 acres on Oconee river, 100 acres cleared, 2 houses; 5 miles to railroad station. 1,000 acres in White Oak swamp with canebrakes under wire fence. Ideal for hog range. Price $5,000 with terms. Some other good farms under cultivation. Stock and implements go with farms. Farms for terms reasonable. Another large track, a good proposition for colonizing. Address Box 180, care Journal.

116 ACRES, truck and dairy farm at Morrow's station on Central of Georgia railway, 10 miles from Atlanta. Modern 6-room cottage, fine pasture, running water, five acres fenced, 2 acres in orchard, balance cultivated. Brotherton & Callahan, East Point, Ga. Bell phone E. P. 416.

SMALL FARM for sale, 28-acre farm, 2½ miles from Decatur, bordering Belle Mill road, near paved road, in high state of cultivation. Has 6-room house and 4-room tenant house. Half cash, balance easy terms. Call Bell phone Decatur 484 or address owner, "J. Owner," Box 10, care Journal.

50,000 ACRES fine hardwood timber, guaranteed to cut over 400,000,000 feet of lumber; 3 railroads running through it; 70 miles of deep water navigation. Can be sold at a bargain price and on easy terms. F. J. Cohen, 510 Peters bldg.

39,000 ACRES of fine south Georgia land, 5 miles of bustling city of 20,000 population. Town site and 14 miles of railroad frontage on property. Will sell at a bargain price, on easy terms. F. J. Cohen, 510 Peters bldg.

IMPROVED farm of 84 acres, two miles east of Decatur. Good soil for cultivation. $140 per acre. Will exchange for vacant lots or unimproved property in Atlanta. W. H. S. Hamilton, 224 Hurt bldg. Ivy 8212-J.

10 ACRES, 1½ miles east house, Americus, Ga., about 100 acres in cultivation; for sale or exchange for Atlanta property. Address Owner, 318 Peters building.

FARMS FOR SALE—Near Fort Valley; will exchange for Atlanta property. J. F. Kimbrough, 409 Atlanta National Bank bldg.

IF INTERESTED in Georgia farm lands, say so to A. Harris. Macon, Ga.

FOR results use Journal Want Ads.

FOR SALE—REAL ESTATE

WARD & FOSTER

Bell Phone 1031-1032. 11 EDGEWOOD AVE. Atlanta Phone 1991.
"IF YOU SEE IT IN OUR AD IT'S SO."

FOR SALE

FOR SALE or exchange a nice bungalow on Druid Hills. No information over phone. See Mr. Cohen.

FOR RENT—HOUSES

FOR RENT

ROCKYFORD ROAD, KIRKWOOD.

JUST three doors north of East Boulevard Dekalb, in South Kirkwood, and within a block of the junction of East Lake, Decatur and Stone Mountain car lines, we have this comfortable little two-story, seven-room cottage. This little home is almost new, and carries all the conveniences with the exception of gas; has a nice lot and convenient to schools and churches. Price $26.30.

25 UNCLE REMUS AVENUE.

BETWEEN Oglethorpe and Gordon and right near Lee street, we have this attractive little bungalow of six rooms, is modern, carrying all the conveniences, such as hot and cold water, gas and electric lights, on flat stead lot, and the house is in good shape. Price $30.00.

WE HAVE automobiles for the purpose of showing our properties, and will be glad to show you any place that we have on our list.

FOR SALE—REAL ESTATE

W. A. Foster & Raymond Robson

11 EDGEWOOD AVE.
Atlanta Phone 1991.

FOR SALE

FOR SALE or exchange a nice bungalow on Druid Hills. No information over phone. See Mr. Cohen.

677 ACRES in the very best farming section in Georgia. Can be cut into farms absolutely to suit clients in every respect. Good seven-room residence, two tenant houses of two, three and four rooms each, five barns, seven wells, etc. Owner is well acquainted for Atlanta income property. We can prove to you by reliable sources here in Atlanta that this farm is worth what we are asking in swap. Excellent opportunity here for a money-making trade. For further particulars see Mr. Bradshaw.

$3,250.—CLOSE-In, north side, near Forrest avenue, 7-room bungalow on the north side. This is a "peach" of a home. Only $5,750 on terms. See Mr. Abbett.

FIRST-CLASS six-room home, on good north side corner. Streets paved and sidewalks down. Price $6,500. See Mr. White.

A GOOD home on Merritts avenue of nine rooms. Elevated lot. Near Piedmont avenue. Price $6,500. See Mr. White.

EIGHT-ROOM, two-story house on the south side, on car line, worth $4,000. Look for quick sale. Will sell for $3,000, $100 cash and $20 per month. See Mr. Abbett.

IF YOU HAVE MONEY TO LOAN, WE CAN PLACE IT.

FOR SALE—FARMS

I AM NOT A REAL ESTATE AGENT

Getting Old and Want to Dispose of My Farm.

I have for sale the following farming lands:

289 acres in 2 miles of Tifton, Ga., all under fence and in high state of cultivation.

65 acres in 1½ miles of Tifton, 800 peper plants to the acre, fine for truck farming.

42 acres in 4 miles of Tifton; 35 acres in cultivation.

1,000 acres in 3 miles of Enigma, Ga., on A. C. L. railroad. Good saw mill under this tract.

145 acres in 4 miles of Lenox, Ga., on G. S. & F. railroad. 70 acres under wire fence.

1,000 acres in Mitchell county, 2 good farms on this tract.

1,125 acres in Colquitt county near Doerun, Ga. No better land in south Georgia.

525 acres in 3 miles of Ty Ty, on A. C. L. railroad. 165 acres in high state of cultivation.

Address W. W. TIMMONS,
TIFTON, GEORGIA.

FOR SALE—REAL ESTATE

WILL YOU BUY A HOME?

Government Figures Show Atlanta's Population Will Be Doubled in Five Years.

Why not buy a home in the suburbs? Why not buy a home in Kirkwood? Why not buy a home in Kirkwood on the Decatur car line? Why not buy a home in Kirkwood on the Decatur car line on the Kirkwood boulevard? Why not buy a home in Kirkwood on the Decatur car line on the Kirkwood boulevard on the corner of Kirkwood boulevard and Rockford road?

Why not buy a home in Kirkwood on the Decatur car line on the Kirkwood boulevard on the corner of Kirkwood boulevard and Rockford road, where you can get a 6-room bungalow, with all modern conveniences, for $4,350 on terms of $500 cash, balance $30 per month.

Why not buy a home in Kirkwood on the Decatur car line on the Kirkwood boulevard on the corner of Kirkwood boulevard and Rockford road, where you can get a 6-room bungalow, with all modern conveniences, for $4,350 on terms of $500 cash, balance $30 per month, and

THE IDEAL CIGAR LIGHTER---THE WORKINGMAN'S FRIEND.—By Goldberg.

Copyright, 1914, by R. L. Goldberg.



GO TO BALL GROUNDS AND STAND NEAR FENCE (A) - DURING GAME, BALL(B) IS KNOCKED OVER FENCE AND HITS DOG (C) PUSHING HIM TO GROUND - STRING (D) TIED TO DOG'S TAIL, PULLS CORK(E) FROM CHAMPAGNE BOTTLE (F) - SOUND OF WINE BEING OPENED CAUSES WAITER (G) TO EXPECT BIG TIP AND HE EXTENDS RIGHT HAND IN RECEPTIVE POSITION - IT STARTS TO RAIN - RAIN FALLS IN WAITER'S HAND AND RUNS IN STEADY STREAM INTO PIPE (H) - WATER FINALLY DROPS ON BLADE OF GRASS (I) - GRASS GROWS UNTIL IT TICKLES SOFT-SHELL CRAB (J) UNDER THE CHIN, MAKING HIM LAUGH - HE FALLS TO PLATFORM (L), MOVING SPRING (M) DOWNWARD AND PULLING STRING (N) WHICH OPENS BOX (O) AND RELEASES FIREFLY (P) - FIREFLY, THINKING PICTURE OF CANDLE (Q) IS REAL THING, GETS JEALOUS AND SPRINGS UPON IT; PASSING CIGAR (R) AND GIVING IT REQUIRED LIGHT.

FRANK CASE WILL BE TAKEN UP WEDNESDAY

Motion to Set Aside Verdict, Set for Saturday, Has Been Postponed

The motion to set aside the verdict of guilty against Leo M. Frank on the ground that he was not in the court room when it was rendered, has been post poned from Saturday morning to next Wednesday afternoon at 3 o'clock.

Attorneys for Frank, because of interruptions during Shrine week, asked the solicitor general and Judge Hill Wednesday morning if they would agree to a continuance. Both agreed.

The contempt proceedings against William J. Burns and his chief aide in the Frank investigation, Dan S. Lehon, are still set for a hearing Friday morning, but it is likely this case will also be postponed.

Burns is still in New York at the bedside of his wife, who is seriously ill, and he will not return for the hearing, according to Mr. Lehon, unless the court insists on his appearance in person.

The contempt proceedings were initiated by Judge Hill, and Solicitor General Dorsey is not expected to take an active part in the hearing unless directed to do so by the court.

El Mina Nobles Plan Bathing Suit Parade On Atlanta Streets

After parading over the streets of Atlanta both Tuesday morning and evening, the El Mina band of Galveston, Tex., still has an abundance of music and energy in its system that it is going to expend Wednesday afternoon along about 5 o'clock.

The Texas nobles have planned a bathing suit parade all their own and as parades go it gives promise of being the hit of Shrine week. Every member will be attired in sea nymph style, half dressed as men and the other half as women. They will first give a concert in the Hotel Ansley lobby and afterwards the line of march will be north on Forsyth street to Mitchell, thence to Peachtree via Five Points, past the Piedmont hotel, and then back to teh Ansley.

Owes Her Life to This Lung Medicine

Sufferers from Consumption should take the trouble to investigate what Eckman's Alterative has accomplished in restoring others to health. Read this:

Griffith, Lake Co., Ind.

"Gentlemen: About September 10, 1906, my mother-in-law was taken sick with Catarrhal Pneumonia, which developed into Tuberculosis in January, when Rev. Wm. Berg, of St. Michael's Church, at Schererville, Ind., prepared her for death, he recommended that I get Eckman's Alterative and see if it would not give her some relief. The attending physician delegated she had Consumption and was beyond all medical aid. Practically without hope for recovery, I insisted that she try the Alterative, which she did. I am glad to say that she soon began to improve. Now she works as hard as ever, weighs twenty pounds heavier than she ever did before she took sick and is in good health."

(Affidavit) JOS. GRIMMER.

Eckman's Alterative is most efficacious in bronchial catarrh and severe throat and lung affections and upbuilding the system. Contains no harmful or habit-forming drugs. Accept no substitutes. Sold by all Jacobs' Drug Stores and leading druggists. Write Eckman Laboratory, Philadelphia, Pa., for booklet of recoveries.—(Advertisement.)

Stimulate Hair Growth

That's the real way to prevent baldness. Give your hair a chance while it's still alive. You can't revive it after it's dead.

"IDEAL"
Mange Oil
For the Scalp

cleanses the scalp perfectly, opens up the pores, gets right down to the roots of the hair and stimulates a healthy growth. One application of "Ideal" Mange Oil at your barber's or hairdresser's will tell you more about it than a column of reading matter.

Insist on seeing the bottle. Be sure only "Ideal" is used on your head. Take no substitute for it, regardless of what your barber or hairdresser tells you. Try it on our responsibility. Ask your friends. You'll be astonished how many are already using Mange Oil for shampoo. At all good barber shops, hairdressers and druggists.

MATTHEWS & LIVELY,
41 E. Alabama St.

Sole by M. F. Marx Mfg. Co., Louisville, Ky.

ATLANTA DRUMMERS WILL GET TRIP TO SAVANNAH

Forrest Adair Arranges for Special Train for Bugle Corps

As a reward for the splendid work done by the Atlanta Drum and Bugle corps during the Shriners' convention, Forrest Adair, potentate of Yaarab temple announced Wednesday that the entire corps would be carried to Savannah with the imperial council Thursday night.

Forrest Adair has chartered a special train of twelve Pullmans for the drum corps and for fifty members of Yaarab temple who will go as an escort to the imperial council.

This train will leave Atlanta early Thursday evening, before any of the many other specials pull out, so that the Yaarab men and the drum corps will be able to meett the imperial council in Savannah and escort them through the streets. Forrest Adair is going with the Yaarab delegation.

The members of the drum and bugle corps, 200 strong, all expressed their delight at the prospects of the trip.

WAYCROSS IS GRANTED EXECUTION FOR TAXES

Upon request from the city of Waycross Comptroller General William A. Wright Wednesday morning issued an execution against the Waycross Street and Suburban Railway company for $477.61, which represents the unpaid taxes of the corporation for 1913. The execution has been forwarded to the sheriff of Ware county.

CASTORIA
For Infants and Children
In Use For Over 30 Years
Always bears the Signature of Chas. H. Fletcher

ONLY COMMAND OF ALEE LEADER WAS 'LESS ORDER!'

Savannah's "$10,000,000 Band" Makes Big Hit in Tin Pan Revelry

Dressed in cotton dusters, covered with fake money, beating tin pans and headed by a magnificently vested leader with a tin horn, the "$10,000,000 band" of Alee tembple, of Savannah, was one of the most disorderly hits of the two Shriners parade Tuesday.

This unorganized bunch followed close upon the heels of the real $10,000,000 band of magnificently uniformed millionaires of the California Golden Battalion—made up of Islam, Al Malaika, Ashmos and Al Bahr temples.

T. B. Saffold, Jr. of Savannah, dressed mostly in a vest covered with medals which he won playing a cornet in "million dollar" contests, led the tin pan rabble. His only command was "less order."

Behind these came the real Alee temple band, headed by Joe Withington, and the crack Alee patrol, captained by R. F. Riley, both of Savannah.

But the tin-pan brigade drew more applause than the "regulars" of either the patrol of band.

24 Luckie St.
One Block From Peachtree
Bell--Ivy 736 Atlanta 322
Where the Best Come From:
Paints | Stains | Enamels
The Paint Store
Varnishes | Oils | Floor Wax
You're Busy With the Shrine this Week, But Don't Forget
When They Come From the Paint Store THEY'RE RIGHT
Southern Paint & Varnish Works
Office and Factory 117-119 Central Ave.



Suthern Homes and Bungalows
Send for my handsome book of plans—Price..... 75c
This book contains photos, floor plans and descriptions of nearly 100 beautiful, practical and inexpensive bungalows and two-story houses. Cost to build $1,000 and up. Complete blueprint plans, details and specifications (when ordered from this book) only $5 to $10. Have drawn plans for 1,200 Southern Homes.
Address LEILA ROSS WILBURN, Architect, Dept. "J," 808 Peters Bldg., Atlanta, Ga.

Suffering Humanity Finds

that relief must be found for the ills which may come any day, —else suffering is prolonged and there is danger that graver trouble will follow. Most serious sicknesses start in disorders of the organs of digestion and elimination. The best corrective and preventive, in such cases, is acknowledged to be

BEECHAM'S PILLS

This standard home remedy tones the stomach, stimulates the sluggish liver, regulates the inactive bowels. Taken whenever there is need, Beecham's Pills will spare you hours of suffering and so improve your general health and strength that you can better resist disease. Tested by time, Beecham's Pills have proved safe, certain, prompt, convenient and that they

Always Lead to Better Health

Sold everywhere. In boxes 10c., 25c.
The directions with each box should be read by everyone, —especially by women.



Special
$1.00 Official Pennants 60c
Take one home as a Souvenir of your trip to Atlanta
$1.50 Shriner Monkeys $1.00
Take one home for the Children, it will tickle them and the whole family.
Headquarters for Men's Furnishings
Daniel Bros. Co.
At the Electric Sunburst

In Convention Assembled
be it hereby declared that
Coca-Cola
TRADE MARK REGISTERED
quenches pre-pro-and-after-convention thirsts and is
Delicious and Refreshing
Demand the genuine by full name—Nicknames encourage substitution.
THE COCA-COLA COMPANY
ATLANTA, GA.

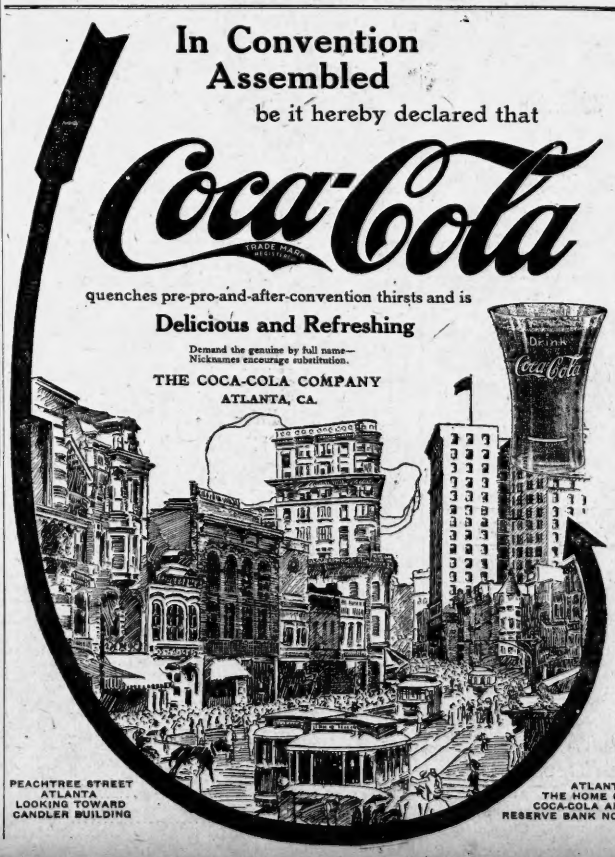

PEACHTREE STREET ATLANTA LOOKING TOWARD CANDLER BUILDING
ATLANTA THE HOME OF COCA-COLA AND RESERVE BANK NO. 6

NOTICES

FUNERAL NOTICES

McFALL—The friends and relatives of Mrs. Velerie E. McFall, Mr. and Mrs. B. A. Warlick and family, Mrs. James E. Warnell and Mrs. Florence McFall and family are invited to attend the funeral of Mrs. Velerie E. McFall Thursday, May 14, 1914, at 10 a. m., from the residence of Mrs. Florence McFall, 146 North Jackson street. Rev. Charles L. Bass will officiate. Interment will be at Decatur, Ga. The following named gentlemen will please act as pallbearers and meet at the chapel of H. M. Patterson & Son at 9:15: Mr. Howard M. McFall, Mr. Judson Warlick, Mr. Elbert Hale, Mr. Marvin McFall, Mr. Eugene Warlick and Mr. T. C. Mell.

GLASS—Friends of Mr. and Mrs. W. C. Glass, Mr. Steven C. Glass and Mrs. S. E. Ray are invited to attend the funeral of their little son, Harvie, tomorrow, Thursday, at 10 a. m., from the residence, 68 Ashland avenue, Inman Park. Interment North View.

SPECIAL NOTICES

THIS is to notify the public that on May 9th, 1914, I sold to Mr. T. W. Duke my interest in plumbing business known as Wren & Duke, 14 Gilmer street. All outstanding debts due the firm shall be paid to Mr. Duke. In return, he will be responsible for all liabilities of the firm. J. WARREN.

PUBLIC SALE

THE city of Atlanta will sell at public sortion at city hall, May 28, 1914, 11 o'clock a. m. lot 50 feet front on Magnon avenue, 282 feet deep, 114 feet wide, in rear. Right reserved to reject all bids. J. M. FULLER, City Marshal.

MORPHINE
Opium, Whiskey and Drug Habits treated at Home or at Sanitarium. Book on subject Free. DR. B. M. WOOLLEY, 406, Vaine Sanitarium, Atlanta, Georgia.

Straws, Felts and Panamas Cleaned and Repaired. Best Work. BUSSEY, 28 1-2 Whitehall

Films finished in 8 hours. Free developing. The College "Co-Op," 188 Peachtree

Blood Tonic Has Important Meaning
Puts the Right Sort of Vim Where Most Needed.

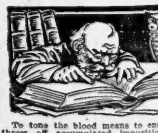

To tone the blood means to enable it to throw off accumulated impurities; to increase the red corpuscles and to put the blood-making organs into such active condition as to produce that counscious sensation of what we feel as health.

This is the logical effect of using the famous blood purifier, S. S. S.

Half the people you meet complain of weary muscles, stagnant brain, languid nerves, and a wonderful desire to lie down and just quit. Most of these people have been using nerve tonics that unscientifically whip up the nerves only to die down again, as die they must, to avoid nerve exhaustion. Bear in mind that this worn-out feeling is due to poor blood, to be specific in the food you drink; to the multiplying of destructive germs in the blood faster than they can be overcome by the white corpuscles; and to what is known as auto-toxemia, that condition where the venous or impure blood accumulates faster than it can be replaced by the red arterial blood.

S. S. S. has long been famous as a blood purifier, and its action by stimulation of the irritating poisons that infest the blood, is one of the very important things it does.

You can get S. S. S. at any drug store, but take no other so-called blood purifier.

S. S. S. is purely a vegetable product, and you will make a great mistake to have some enthusiast palm off a mercury, arsenic or iodide of potash preparation that may do you irreparable harm.

S. S. S. is prepared by The Swift Specific Co., 159 Swift Bldg., Atlanta, Ga., and if you have any deep-seated or obstinate blood trouble, write to their Medical Dept. for free advice. It will be worth your while to do so.

ADVERTISING IN THE JOURNAL SELLS THE GOODS