THE JOURNAL COVERS DIXIE LIKE THE DEW

The Atlanta Journal.

Society News of Atlanta And Her Sister Cities

VOL. XXXII. NO. 83. S ATLANTA, GA., SUNDAY MORNING, MAY 17, 1914. PRICE FIVE CENTS.

BRIDE OF THE PAST MONTH



MRS. CLAUDE ESTES.

Formerly Miss Lena Dean Lomax, whose wedding was solemnized the latter part of April. Mr. and Mrs. Estes will make their home in Atlanta.

Norcross Social News

NORCROSS.—Mr. and Mrs. J. W. Chrisler, of Dallas, Tex., are the guests of relatives here. Miss Otis Chrisler will return to Texas with them.

Little Miss Josephine Davenport is a guest of her aunt, Miss Lelia Medlock, at Mayaville.

Mrs. S. T. McElroy's week-end guest is Miss Annie Harper, of the Presbyterian school in Atlanta.

Miss Grace Peck, of Hattiesville, Ark., is with the Misses Medlock.

Miss Mina McElroy will return next week from an extended visit to Cecilia, McRae and Atlanta.

Miss Elise Wall was hostess to the G. C. C.'s on Thursday afternoon.

Mrs. O. O. Hall and children, from Buford, are guests of Mrs. T. G. Medlock.

On Friday evening, Miss Martha Wall gave a delightful party complimentary to her Sunday school class.

Miss Hallie McClure spent last week end with Mrs. Guy Garner, at Grayson.

Miss Mary Skinner has returned from a visit to Mrs. Mary Sanford, of Atlanta.

Miss Tommie Park is with her mother in Marietta, for a few days.

Mrs. Rose Jones has returned from Athens, where she was a guest of her son, Mr. Guy Jones, of the university, and her daughter, Miss Ruby Jones, of the S. N. S. She was accompanied home by Miss Ruby Jones.

Rev. and Mrs. Oscar Key, who spent several days in Jacksonville, returned to Dr. T. T. Key's, on Saturday.

Miss Etta Lula Walton, of Miss Woodbury's school, spent last week end with Miss Pickett Myers.

Barnesville Social News

BARNESVILLE.—Mrs. Reid Hunt and Miss Bobbie Matthews were hostesses recently at a beautiful luncheon shower in honor of Miss Martha Stafford, whose marriage to Mr. H. L. Moore occurred on April 29. An elaborate six course luncheon was served at 1 o'clock. Those assisting were Mrs. Robert Matthews, Mrs. Alva Matthews, Mrs. George Head; Misses Estelle Peacock, Ethlyn Dusenbury, Ellen Hunt. Thirty guests were invited.

Mrs. Stiles Bradley returned to her home in Worcester, Mass., on Monday, after a visit with Hon. J. W. Stafford and Mr. and Mrs. R. A. Stafford.

Mrs. Erle D. Murphy and little Miss Irene Murphy have joined Mr. Murphy in Atlanta for a stay of several weeks.

Among those from Barnesville in Atlanta for the meeting of the Shriners on Tuesday were Mr. and Mrs. W. E. Davidson, Mrs. W. C. Stafford, Mr. and Mrs. S. W. Jones, Mr. and Mrs. W. G. Jackson, Mrs. W. M. Howard, Mrs. Annie Anderson, Dr. J. M. Anderson, Mr. and Mrs. D. L. Anderson, Mr. and Mrs. Joe D. Smith and children, Mrs. C. J. Lester.

Mr. and Mrs. W. H. Hahr and little Miss Eugenia Hahr have been the guests of Mrs. Henry Franklin, of Atlanta, the past week.

Mrs. Jackson Bush and Master Morris Bush have been the guests of Mrs. J. E. Toole, of Atlanta, the past week.

Mrs. A. J. Ely was in Atlanta Thursday.

Mr. and Mrs. C. O. Summers, Miss Katherine Summers and Mrs. W. A. Frost were the guests of Mrs. Garland Seamons, of Atlanta, for several days during the meeting of the Shriners.

Misses Maggie Mae Rogers has been the guest of Mrs. William Candler, of Atlanta, for a visit.

The May festival given by the pupils of Gordon Institute, under the direction of Miss Texas Henderson, was the scene of many beautiful folk dances in the open. Eight May poles were plaited, each grade wearing class colors. Miss Marian Elder was chosen May queen.

The Daughters of the Confederacy met Friday afternoon at the club house and were entertained by Mrs. W. B. Smith.

Mr. and Mrs. W. B. Smith and Mrs. Edgar Cook motored to Atlanta on Saturday.

Mrs. C. C. Smith was in Atlanta on Tuesday.

Mrs. Cook Taylor is spending some time in Atlanta.

Elberton Social News

ELBERTON.—Miss Hallyburton, of Asheville, N. C., is spending some time with Mr. and Mrs. T. J. Hallyburton.

Mrs. Will Adams, of Charlotte, N. C., is the guest of her parents, Mr. and Mrs. M. J. Brown.

Mr. and Mrs. Harlston Barton, of Anderson, S. C., spent last week end with Mr. and Mrs. Lindsay Harper.

Mrs. Nona Burruss and son, Gale, have returned from a visit to relatives in Jacksonville, Fla.

Mr. Starke Grogan, of Washington, D. C., is spending a few days with his parents, Mr. and Mrs. George Grogan.

The music pupils of Mrs. J. C. Brown gave an entertaining recital Wednesday afternoon at her residence. Quite a number of patrons and friends were present.

Miss Mattie Torrey is in Atlanta for a few days.

Mrs. W. A. Lee, of Abbeville, S. C., is the guest of Mrs. Z. B. Rogers.

Miss Annie Mae Arnold, of Stevens, Ga., is visiting Mrs. Dozier Thornton.

Cornelia Social News

CORNELIA.—Mrs. Luke Smith, Mrs. Plumer Duckett and Mrs. Ross Hill visited in Gainesville last week.

The junior class of Demorest school gave a banquet Wednesday night to the senior class.

Mrs. W. J. Kendrick and children, of San Francisco, Cal., are visiting Mrs. Kendrick's parents, Prof. and Mrs. Neel.

Mrs. Ralph Davidson, of Blackville, Ontario, is visiting relatives here.

Mrs. J. M. Hadden entertained the reading circle during the week.

The Misses Smith, of Texas, were the charming guests of Dr. and Mrs. F. Y. Duckett last week.

Mrs. Henry Cleaveland, Miss Julia Littlefield, Mrs. Luke Smith and Phillip Evans, Mrs. A. M. Hadden, Mrs. W. H. Jarell, Mr. and Mrs. Loyd Barron, Mr. Ollie Barron were in Atlanta during the Shrine convention.

Mail Orders Filled Promptly Send Check or Money Order

BASS DRY GOODS CO.

18 WEST MITCHELL STREET

Mail Orders Filled Promptly Send Check or Money Order

BIG BARGAINS

Chiffon Taffeta
Yard-wide black guaranteed Silk, Chiffon Taffeta; worth $2.00 yard; at..... 75c

Silk Messaline
Yard-wide black guaranteed All-Silk Messaline; worth $1.50, at, yard..... 75c

Silk Crepe de Chine
32-inch fine Silk Crepe de Chine, in white, black and all the leading colors, yard..... 69c

New Wash Silks
50 bolts new Wash Silks, in the best colors out this season, yard..... 39c

New Crepe de Chine
Yard-wide Brocaded Silk Crepe de Chine, in all the best combinations. Yard..... 69c

New Moire Silk
36-inch fine Silk Moires, in black and all the leading colors; worth $2.00; yard..... 98c

NEW SILK DRESSES AT
$6.75
$9.75
AND
$12.50



Mail Orders Filled Promptly Send Check or Money Order

Five hundred new silk Dresses HALF PRICE. In the lot are Taffetas, Silk Poplins, Crepe de Chines, Messalines, etc. Every known shade, Dresses worth $15 to $35.

Yard-Wide Poplins
36-inch Silk Poplins, in black and almost every shade out; yard..... 98c

Shepherd Checked Suitings
20 bolts double width black and white Shepherd Checked Suiting; yard..... 19c

Yard-Wide Ratines
36-inch fine Ratines, in black, white, green, blue, lavender, etc; yard..... 29c

New Plaid Ratines
50-inch fine Plaid Ratines in pretty combinations of colors; $1.50 grade; yard..... 69c

NEW SHAPES



Ladies' beautiful Hat Shapes; in hemps, fine English chips, etc. Black, white, blue, green, burnt and straw browns; at— 98c

BARGAINS!

New Chambrays
Plain striped and figured Chambrays and Zephyr Gingham; fast colors; yard..... 5c

Table Napkins
180 dozen slightly soiled all-linen Table Napkins. Worth $2.98 to $5.00 doz., at..... $1.39

Butchers' Linen
Yard-wide white Butchers' Linen; 63 yards to sell at, yard..... 19c

Wash Crepes
36-inch Wash Crepes, in stripes and figures; all new and up-to-date, yard... 19c

BARGAINS!

Crinkled Crepes
80 bolts new Crinkled Dress Crepes, in good colors and designs; yard... 7½c

White Flaxons
Double width white Flaxon, plain stripes and figures; 50-cent kind; yard..... 19c

Brown Linen
32-inch Brown Dress Linen; every thread pure linen flax; 25-cent kind; yard..... 10c

Longcloth
500 bolts good English Longcloth, sheer and fine; full bolt..... 69c

FIBRE RUSH PORCH
ROCKERS



Genuine fibre rush green Porch Rockers; worth $5 everywhere; Monday only **$2.98**

Brocaded Silk Crepe Petticoats
Ladies' new Brocaded Silk Crepe Petticoats, in all the new spring and summer colors; worth $3.00; at..... 98c

BARGAINS!

Bed Spreads
200 white Marseilles Pattern Bed Spreads; limit not over two to a customer; each..... 59c

Satin Spreads
Largest size genuine satin Marseilles Bed Spreads; worth $4, at.. $1.69

BARGAINS!

Dress Linens
36-inch Dress Linens, in all the good colors. Just what you want; yard..... 19c

French Percale
Yard-wide French Percales, in light and dark colors; yard..... 7½c

SUMMER DRESSES

Ladies' beautiful white dresses, handsome embroidered voiles and lingerie, in all-white and two-toned effects. Made with the new tunic and coat effects.

$3.95, $4.98, $6.90



Ladies' Pretty SKIRTS



The greatest of Skirt Sales—300 sample skirts in all the newest tunic and overskirt styles—in Serges, Poplins, Plaids, etc. Colors are navy, new blues, tan and black. Also the new Tango Skirt.

$2.98, $5 $6.90

Furniture Dept.

Folding Screens
Three-fold Screens, made with good, solid oak frames and covered with silkoline, at..... 98c

Ironing Board
Poplar top Ironing Boards, with solid oak frames, at..... 98c

Kitchen Tables
Poplar top Kitchen Tables, made extra strong; special at..... 98c

Kitchen Cabinets
Large, well made Kitchen Cabinets, special for Monday selling at..... $4.95

Mail Orders Filled Promptly

REFRIGERATORS AND ICE BOXES

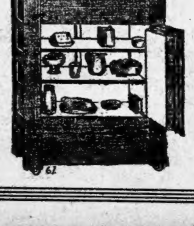

30-lb. size Refrigerator ...$5.90
50-lb. size Refrigerator ...$8.90
75-lb. size Refrigerator ...$9.90
100-lb. size Refrigerator ..$14.90
50-lb. size Ice Box $4.90
100-lb. size Ice Box $7.90
150-lb. size Ice Box $9.90

Solid Oak Porch Swings



Solid Oak Porch Swing complete with chains and hooks, at **$1.98**

GREEN *Bamboo Porch* **Screens**

SIZE	PRICE
6x8 feet	$1.48
8x8 feet	$1.98
10x8 feet	$2.50

SIGNS OF THE TIMES

WITH the Biennial to be held by the General Federation of Woman's clubs in Chicago less than a month away interest in the mammoth meeting is steadily growing, and for the past few weeks has proved the one absorbing topic of discussion in club circles. Much care and thought has been expended on the program which has been compiled by the leading thought of America, and has been so arranged as to cover every problem of feminine interest. Elaborate plans have been made for the social entertainment of the visitors and it is expected that this meeting will be more largely attended than any heretofore known in the annals of club life of this country. The delegates from Georgia follow.

From the state at large, Mrs. Fitzpatrick, Thomasville; Mrs. Belling Jones, Atlanta; Mrs. A. H. McCoy, Cuthbert; Mrs. M. A. Lipscomb, Athens; Miss Alice Baxter, Atlanta; Miss Rosa Woodberry, Atlanta; Mrs. J. H. Reynolds, Rome; Mrs. Nell Cooper Frederick, Columbus; Mrs. W. P. Patillo, Atlanta; Mrs. W. S. West, Valdosta; Mrs. Eugene B. Heard, Middleton; Mrs. W. E. H. Searcy, Griffin.

Alternates, Mrs W. H. Benton, Augusta; Mrs. C. E. Fryer, Albany; Mrs. W. L. Wilson, Savannah; Mrs. J. C. Black, Gainesville; Mrs. E. T. Connally, College Park; Mrs. J. W. Bussy, Cuthbert; Mrs. John Donalson, Bainbridge; Miss Minnie Bridges, Dawson; Mrs. Mike Powell, Newnan; Mrs. A. O. Murphy, Barnesville; Miss Belle Patten, Abbeville.

* * *

AN announcement in The Journal during the past week in which much interest was manifested was that of the engagement of Miss Elsie Emory, the daughter of the late Mr. William Hopper Emory and Mrs. Emory, of Baltimore, Md., to Mr. Westervelt Terhune. The lovely young bride-elect who has spent much time abroad is a debutante of the past season in Baltimore, and is one of the most attractive and charming members of the younger set. Mr. Terhune, who was originally from Hackensack, N. J., but who has made his home for the past six years in Atlanta, is prominently identified with the business and social life of the city. He is a member of all the leading clubs and has many friends not only in Atlanta, but through the state who were interested in the news of his approaching marriage.

ENGAGEMENTS ANNOUNCED

CANDLER–CLARK

Mrs. Allen Daniel Candler, of Gainesville, announces the engagement of her daughter, Anne, to Mr. Jay Wakeman Clark, of New London, Conn., the marriage to take place June 3, at the Presbyterian church.

ROSENBERG–GLASS

Mr. and Mrs. H. Rosenberg announce the engagement of their daughter, Bessie, to Mr. Benjamin G. Glass.

CONNER–DICKSON

Mr. and Mrs. Benjamin F. Conner, of Mt. Vernon, announce the engagement of their daughter, Mamie Katherine, to Mr. Ernest Oza Dickson, of Vidalia, the wedding to take place June 3.

GREY–MONTGOMERY

Mr. and Mrs. B. M. Grey announce the engagement of their daughter, Lulu Margaret, to Mr. T. J. Montgomery, the marriage to take place early in June. No cards.

SAUNDERS–LEDBETTER

Mr. and Mrs. John T. Saunders, of Winchester, Tenn., announce the engagement of their daughter, Frances Pearle, to Mr. Robert Ernest Ledbetter, of Birmingham, Ala. The wedding will take place the latter part of June.

CHARTERS–SMITH

Mr. and Mrs. William Arthur Charters, of Gainesville, announce the engagement of their daughter, Isabelle Caroline, to Mr. Sidney Colin Smith, the wedding to take place June 23.

ORY–KESSLER

Mr. and Mrs. A. Ory, of Gadsden, Ala., announce the engagement of their daughter, Lena, to Mr. Max H. Kessler, of Macon.

CATCHINGS–WATT

Mrs. Benjamin Holliday Catchings announces the engagement of her daughter, Gladys Holliday, to Mr. Frederick Augustus Watt, the wedding to take place the latter part of June.

COHEN–MORRIS

Mr. and Mrs. David Cohen, of Denver, Colo., formerly of Atlanta, announce the engagement of their daughter, Frances Pearl, to Mr. Walter W. Morris, of Denver, Colo. The date of the wedding to be announced later.

ALLEN–ASKEW

Mrs. H. H. Allen, of Conyers, announces the engagement of her daughter, Bess, to Mr. Jasper Stewart Askew, the wedding to take place June 4 at the home of the bride.

WELLBORN–COOK

Mr. and Mrs. J. V. Wellborn announce the engagement of their daughter, Ailine, to Mr. James Clinton Cook, the wedding to take place June 17, at home.

CHANDLER–M'COMB

Mr. and Mrs. Gordon McComb, of Milledgeville, announce the engagement of their daughter, Annie Hill, to Mr. Samuel Thomas Chandler, the wedding to take place at home early in June.

Spring Reception at Piedmont Club

An enjoyable affair of Tuesday afternoon and evening, will be the annual spring reception at the Piedmont club. In the afternoon from 5 to 6 o'clock a business meeting will be held, with the election of officers.

At 6 o'clock the ladies will join the club members for refreshments and an informal dance during the remainder of the evening.

Hightower-Reynolds Wedding Plans

An interesting event of Tuesday evening, June 9, will be the wedding of Mrs. Warren Roy Hightower and Mr. Harry Elliott Reynolds, which will be solemnized at 8:30 o'clock at the home of the bride, 517 Courtland street.

The ceremony will be followed by a reception to which 200 guests have been invited.

—wedding silver of careful, extensive selection and rich design—dependably correct.

IN the selection of our large and varied assortment of sterling silver tableware, our representative has used the same studious care and discrimination that he would exercise in stocking his own private chest—feeling his personal responsibility to a select and exacting clientele.

A purchase made under the Haynes name is like transacting business in a bank—always carrying with it the satisfaction of absolute "value received." The name of Eugene V. Haynes Co. on a gift package is a recognized guarantee of supreme quality, dependable style and unquestioned worth.

Eugene V. Haynes Co.

Best Silver Store in Dixie

49 Whitehall

OUR ASTROLOGER

"The stars incline, but do not compel."

HOROSCOPE.
MONDAY, MAY 18, 1914.

Caution should be the watchword today. According to astrology Neptune and Saturn exercise an evil influence and Uranus is mildly benefic.

It is a fairly auspicious time for traveling on business and for making changes in one's professional work.

There is a fortunate sign for inventions. New applications of electricity are foretold.

The influences indicate success for reform work. The seers declare that the peace movement will gain a tremendous impetus owing to atrocities which will shock the whole civilized world. Russia will be the cause of concerted agitation, the seers declare.

Dealing enterprises are subject to unfortunate astral government. Speculation will lure many persons into rash investment before the year ends.

While Neptune is adverse, it is well to guard against polluted foods and drinking water. Danger of fevers and other epidemics is persistently prophesied for the summer months.

The astral rule is not a fortunate one for forming new business associations.

While this configuration prevails a feeling of discontent may disturb persons who are usually well-poised. Warning is given against indulgence in luxuries that are extravagant. Women born between February 20th and March 20th, are believed to be particularly susceptible to this sway of the planets.

As the judgment is apt to be untrustworthy, while this rule continues, decisions of importance should be delayed. It is not an auspicious time for starting anything new or for making any business changes.

According to ancient lore this should be a lucky time to hire maid servants.

There is a prognostication that within a few years household occupations will be performed by scientifically trained persons. The stars are read as giving promise of remarkable reforms in domestic matters within a short period.

Persons whose birthdate it is have the augury of rather an anxious year. Men should watch their business interests and women should take care of the health.

Children born on this day should be naturally bright and energetic, but boys will succeed best when they work under some one's direction. Girls should be guarded against unhappy marriages.
(copyright, 1914, by the McClure Newspaper Syndicate.)

Tech Glee Club Concert

The Tech Glee club, Mandolin and Guitar orchestra comprising in all sixty men, will be heard in the final concert of the season, at Cable hall, Saturday night. The concert will consist of operatic and popular numbers together with the usual stunts put on by glee clubs.

The Glee club has been under the direction of Mr. J. C. Wardwell for the past four months.

Miss Mayme Clyburn will be an assisting artist, and besides a group of solos she will sing an aria from Il Trovatore, accompanied by the Glee club.

Miss Larendon to Entertain

Miss Caroline Larendon will entertain the members of her graduating class and teachers at a tea Monday afternoon from 5 to 7, at the home of her grandmother, Mrs. Laura G. Flanders, on Moreland avenue.

The young hostess will be assisted in entertaining by Miss Phyllis Larendon, Miss Margaret Pratt, Miss Lillian Tutwiler and Miss Minnie Bell Daves.

Sigma Nu Dance

The Gamma Alpha chapter of the Sigma Nu fraternity will give their annual dance Friday evening at Segadle's hall.

Vesper Club Dance

The Vesper club, of West End, will entertain at a dance Friday evening, May 22.

All members are cordially invited to attend.

To Attend Annual Meeting

Mrs. Archibald Davis, chairman of the Woman's Council of the Presbyterian church U. S., together with the representatives from Alabama, Florida, North Carolina and South Carolina will leave Tuesday on a special car for Kansas City to attend the annual meeting of the council, which convenes at the same time as the general assembly.

Bridge Party to Brides

Miss Annie Belle Fischer was hostess at a bridge party Friday afternoon at her home on South Boulevard, in honor of Mrs. T. N. Clyatt and Mrs. R. C. Jester, who are recent brides.

The house was attractively decorated with growing plants and pink roses. All minor details were in white and pink.

Punch was served by Miss Ida Mae Fischer and Miss Marguerite Fischer.

White and gold china plates were the prizes for top score and consolation, and honor guests were presented with pieces of lingerie.

Mrs. Jester wore a becoming gown of lavender charmeuse with lace trimmings.

Mrs. Clyatt was gowned in white charmeuse with corsage of lace and chiffon.

Miss Fischer wore green satin with draperies of chiffon.

Forty guests were entertained.

Bridge Club Entertained

Mrs. W. E. Williams entertained the members of her bridge club Tuesday afternoon, at her home on South Boulevard.

Mrs. E. C. Hobston made top score and received a hand-painted plate.

Those present were Mrs. J. Richard Kemp, Mrs. James Shepherd, Mrs. Herbert J. Mason, Mrs. O. J. Zimpelmann, Mrs. Charles W. Bohler and Mrs. Frank D. Pierson.

Mrs. Zimpelmann will be the next hostess to the club at her home in West End park.

Spring Meeting of City Federation

The spring meeting of the City Federation of Women's clubs will be held Friday, May 29, at the Woman's club house on Baker street. Every woman interested in the city's welfare is cordially invited to come and bring a box lunch as the meeting will be in the nature of an indoor picnic with morning and afternoon sessions.

Every club that has made a change in their officers is requested to communicate at once with either Mrs. Samuel Lumpkin, president; Mrs. William Percy, first vice president, or Mrs. Alonzo Richardson, corresponding secretary, in order that communications may be sent to the correct officers and to prevent mistakes in the programs.

The executive board will meet at 10 o'clock and the open meetings will be held at 10:30 and 2:30 o'clock. Mrs. Albert Akens, chairman press committee.

PROGRAM FOR CELEBRATION PEACE DAY AT WOMAN'S CLUB

The Atlanta Woman's club will hold a special meeting on Monday, May 18, at 3 o'clock to celebrate Peace Day, in commemoration of the first Hague conference. Miss Alice Baxter, who is known throughout the state of Georgia for her work in uniting an organized force in sympathy with the Universal Peace Movement, hasunited several of Atlanta's leading men and women to express their views on Peace at Monday's celebration.

The meeting will be opened by an invocation by the Rev. J. J. Hall and the leading address for the afternoon will be "The Progress of the Peace Movement," by Bishop Nelson, of the Episcopal diohease of Georgia.

Mrs. Peyton Todd, ascompanied by Miss Edna Bartholomew, will sing "Peace on Earth."

"The Confederate Veteran and Peace" will be the subject of an address by Professor T. Percy, followed by Mrs. J. O. Wynne, representing the Daughters of the American Revolution in a talk on the "D. A. R. and Peace."

Mrs. John Marshall Slaton will read Mrs. Browning's "Mother and Poet" after which there will be an appropriate musical program. "America" will be sung by the audience led by Mrs. Slaton.

Miss Baxter cordially invites the attendance of friends of the Peace Movement and the following clubs and socities: City Federation of Women's clubs; D. A. R.; U. T. C.; women's Relief corps; Colonial Dames; Daughters of 1812; Uncle Remus association; Council of Jewish Women and the Georgia Peace society

French Alliance to Give French Play

Eight members of the French Alliance are preparing a play to be given soon. In the cast are Miss Raoul, Miss Grace Stephens, Miss Jessie McKee, Miss Helen Muse, Miss Margaret Fraser, Mrs. Eichberg, Mrs. Waddell and Mrs. Slifer.

The comedy is full of fun and laughter from beginning to end, and the play promises to be a great success. The ladies in the cast are gifted with histrionic talent, good delivery and accent, which will delight the audience.

Rehearsals are taking place daily at Mrs. Slifer's residence.

The French Alliance will meet next Friday at 3:15 at the University club.

Mrs. L. C. Hopkins, Miss Muse and Mrs. Slifer will read a comedy, "La Grammaire," by Labiche; each one taking a part.

Mr. and Mrs. Champ Clark Entertain

The Speaker and Mrs. Champ Clark entertained at luncheon in the speaker's private dining room at the capitol.

Their guests were Representative and Mrs. Samuel E. Winslow, Representative and Mrs. Daniel J. McGillicuddy, Representative and Mrs. J. E. Key, of Ohio; Mr. and Mrs. Theodore Tiller and Captain Conin.—Sunday Washington Herald.

Piedmont Chapter to Celebrate Peace Day

The Piedmont Continental Chapter D. A. R. will celebrate "peace day" at Howell park by the presentation of a flag to the Peoples street school in West End, Monday afternoon at 1 o'clock.

Dr. Dunbar Ogden, chaplain of the chapter, will make an appropriate address.

Mrs. M. F. Brooks, chairman of the flag committee, will present the flag, and Prof. W. M. Slaton will accept it in behalf of the school.

The flag is presented by the chapter in honor of Mrs. Eva Thurnton assistant principal, a member of the chapter. After the services the flag will be run up on the school house just across the street from the park by a grandson of Joel Chandler Harris.

The speakers will be introduced by Mrs. W. M. Alfriend, regent of the chapter. The Joseph Habersham, Atlanta chapters D. A. R., U. D. C. and other patriotic societies are invited to attend.

Kilpatrick–Jenkins

Announcement has been made of the marriage of Miss Annie Jenkins and Mr. G. B. Kilpatrick, which was solemnized May 11.

Mr. and Mrs. Kilpatrick are at home to their friends on Hunnicutt street.

Crepes and Voiles

40-inch French Crepes in all colors, and 40-inch all wool, net and embroidered dresses, in colors and white, at very special prices. Values up to $10.00, for.. .. .. **$4.95**

Cotton Crepes

Two counters of 28 to 36-inch Cotton Crepes in stripes, solids and figures, also beautiful printed styles; values up to 25c for.. .. .. .. **15c**

New Silks

36-inch Silks in Moire, Poplin, Taffeta, Satin and new weaves in best colors.. **98c & $1.25**

Boys' Department

Shoes, Hose, Hats, Caps, Cassimere and Worsted Suits and Pants, Wash Suits and Pants, Rompers, Waists, etc.

Shoe Department

Shoes for the entire family and the very kind that bring you back again.

Sale of Dresses

We have just received a new lot of ladies' all wool, net and embroidered dresses, in colors and white, at very special prices. Values up to $10.00, for.. .. .. **$4.95**

Babies' White Dresses

A large and fortunate purchase on "Little Folks'" white dresses will be offered at special prices; sizes 6 months to 6 years. **25c to $1.00**

Girls' Dresses

Special values in Girls' 2 to 14 years white and colored wash dresses at.. ..... **98c**

Ladies' Skirts

The best value ever offered in the deep Tunic Skirts in all wool materials.. **$2.98**

Ladies' Waists

New designs in white Voiles and Crepes at 98c and new Silk Shirt styles..... **$1.48**

TAYLOR'S 240 Marietta St.

JUNE WEDDINGS

Do not delay longer in placing orders for engraved invitations. Our samples represent the very latest shapes and forms that have been accepted by refined and fashionable society.

WE LEAD in originating artistic effects with fine material. Our prices are the lowest. Send for samples, which will be supplied free of charge. J. P. STEVENS ENGRAVING CO., Wedding Stationery Engravers, 47 Whitehall St., Atlanta, Ga.

FROHSIN'S

Beautiful Wool or Silk Suits

Tremendously Reduced!

Sale Starts Tomorrow Morning at 8 o'Clock

EVERY woman, in Atlanta, who glories in beautiful clothes—and whose heart throbs with joy at real, high-class bargains—will find FROHSIN'S a shop of HAPPINESS—tomorrow—because, tomorrow, we shall offer ALL our beautiful Women's Suits (of wool or silk) at TREMENDOUS price-reductions.

Please permit us to impress that each and every one of the Suits, in tomorrow's sale, are THIS season's styles—BEST styles! They are the regular FROHSIN qualities, made by New York's most distinguished dressmakers. Wool Suits are of Serges and Gabardines in the popular shades—and include Shepherd Checks. The Silk Suits are of Poplins, Moires, Crepes and Taffetas in the desirable colors.

No doubt, you know that a FROHSIN price-reduction sale has special significance—because FROHSIN'S "every-day" prices are always lower than you would find at other good stores.

Here Are the Wool Suits!

Every Wool Suit that was $20 to $25, tomorrow..... **$10.75**

Every Wool Suit that was $27.50 to $35, tomorrow..... **$14.75**

Every Wool Suit that was $40 to $45, tomorrow..... **$19.75**

Here Are the Silk Suits!

Every Silk Suit that was $25, tomorrow..... **$14.75**

Every Silk Suit that was $35, tomorrow..... **$19.75**

Every Silk Suit that was $40 to $45, tomorrow..... **$29.75**

Every Silk Suit that was $50 to $65, tomorrow..... **$34.75**

Every Silk Suit that was $100 to $125, tomorrow..... **$69.75**

We Do Not Charge You For Alterations
Which, In Addition, Saves You Another $2.50 to $5 on Each Suit

No Approvals ***No Exchanges*** ***No Returns***

Atlanta's Busy Store

FROHSIN'S

Fifty Whitehall Street

We Give Your Mail Orders Our Individual Attention and Prepay Charges on Purchases of $5.

M. Rich & Bros. Co. 47th Anniversary Sale

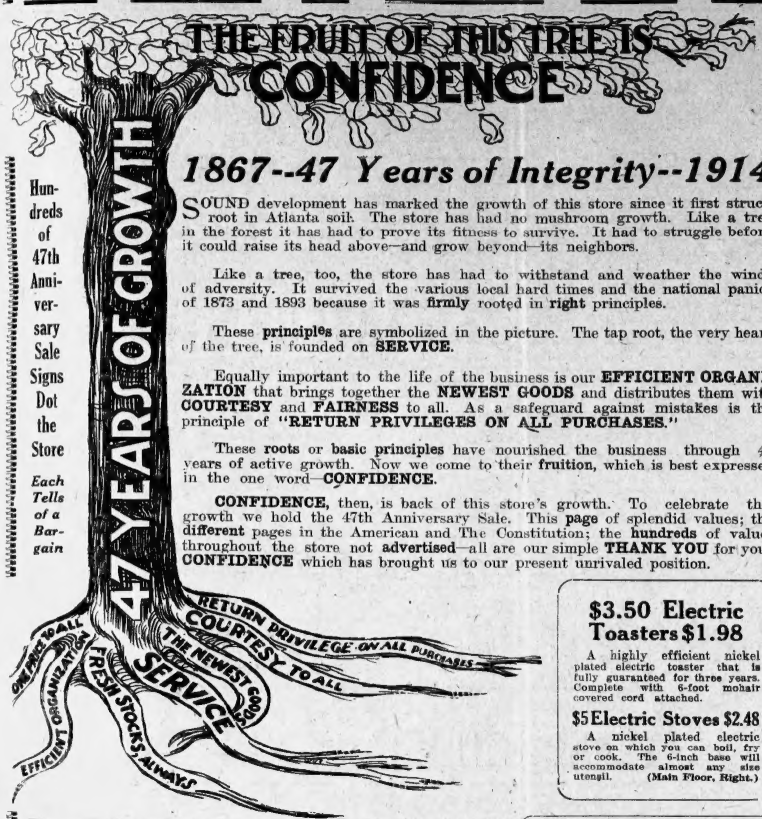

Hundreds of 47th Anniversary Sale Signs Dot the Store

Each Tells of a Bargain

1867--47 Years of Integrity--1914

SOUND development has marked the growth of this store since it first struck root in Atlanta soil. The store has had no mushroom growth. Like a tree in the forest it has had to prove its fitness to survive. It had to struggle before it could raise its head above—and grow beyond—its neighbors.

Like a tree, too, the store has had to withstand and weather the winds of adversity. It survived the various local hard times and the national panics of 1873 and 1893 because it was **firmly** rooted in **right** principles.

These **principles** are symbolized in the picture. The tap root, the very heart of the tree, is founded on **SERVICE.**

Equally important to the life of the business is our **EFFICIENT ORGANIZATION** that brings together the **NEWEST GOODS** and distributes them with **COURTESY** and **FAIRNESS** to all. As a safeguard against mistakes is the principle of **"RETURN PRIVILEGES ON ALL PURCHASES."**

These **roots** or **basic principles** have nourished the business through 47 years of active growth. Now we come to their **fruition,** which is best expressed in the one word—**CONFIDENCE.**

CONFIDENCE, then, is back of this store's growth. To celebrate this growth we hold the 47th Anniversary Sale. This **page** of splendid values; the **different** pages in the American and The Constitution; the **hundreds** of values throughout the store not **advertised**—all are our simple **THANK YOU** for your **CONFIDENCE** which has brought us to our present unrivaled position.

Snowy Drifts of Muslinwear

More than fifty styles in garments that are worth $1, $1.25 & $1.50 to sell at **87c**

WE'RE out for a record-breaking day, Monday, with these amazing values. Lavish stocks, new goods, desirable styles. All grouped at 87c. Glance at the details:

$1, $1.25 & $1.50 Gowns, 25 Styles, at 87c

—Nainsook Empire styles with entire bust and sleeves of shadow lace or combined with embroidery and beading.
—Nainsook round and square neck styles with yokes of embroidery medallions and fine laces.
—One Nainsook gown has entire yoke, sleeves and bottom of gown trimmed with Platte Val lace.

$1.25 to $2 Combinations, 15 Styles, 87c

—Various two and three-piece style combinations of nainsook, adorably trimmed with Platte Val linen laces, fine embroideries and ribbons.

$1.25 to $2 Chemise, 8 Styles, 87c

—Soft nainsooks, lace and embroidery trimmed. Knee and 3-4 length. Plain hem or trimmed bottoms.
—Neat styles of nainsook with embroidery insertion, ribbon run.
—Crinkly cotton crepes in white, pink or blue, finished with torchon lace, ribbon run.
—Silk mulls in white, pink and blue, with Val lace edge and beading, ribbon run.

$1 & $1.25 Drawers, 6 Styles, 87c

—Nainsooks and cambrics, lace and embroidery trimmed. The new ankle length Tango styles, and regulation straight and circular models. Open or closed.

$1 to $1.50 Petticoats, 6 Styles, 87c

—Crinkly crepes that require no ironing. Lace trimmed. Heavy cambric (non-transparent) skirts with double panel, back and front. Nainsook skirts, lace and embroidery trimmed.

Second Half of the Big Silk Sale

Going, Going, GONE! The silk tables are rapidly diminishing. One half of the month is gone; opportunity beckons. It's a phenomenal silk sale, and here are phenomenal values. But share while stocks are fairly complete; values like these won't wait for laggards! Come tomorrow---here's what you will find:

29c 50c to 75c beaded chiffons—white, black and colors, asparkle with gold or silver beads. 40 in.

49c 85c and $1 spotproof foulards—black and colored grounds with flowers, two-tone designs, cameo patterns, etc. 28 in.

77c $1 printed nets—for blouses and draperies. White and colored grounds, flower bestrewn. 40 in.

79c $1 black messaline—soft and supple; yard wide; our famous Gold Edge.

79c $1 and $1.25 flowered crepe de chines—silk warp, cotton filling. White and colors. 40 in.

98c $1.50 Canton crepes—solid colors, soft and pliant, with delightful draping qualities. All colors. 40 in.

98c $2 flowered silk crepe—solid colors, bestrewn with field flowers. 40 in.

98c $1.50 silk and wool poplins—silk wedded to wool; beauty and serviceability combined. All colors. 40 in.

95c $1.50 embroidered chiffons—adorable for blouses and summer draperies. White and colors, self embroidered. 44 inches.

$1.29 $2.50 Princess satin—A wonderfully rich all-silk fabric in a delightful free flowing quality for soft draperies and wraps. Solid colors, two-tone effects and changeable. 36 in.

$1.39 $2.50 Cascadeuse silks—the silk sensation of spring. Crinkled and crepe with a sheeny surface that fairly scintillates. Soft and clingy, with body sufficient to tailor for suits or coats. All colors and black. 40 in.

$1.49 $2.50 to $1.50 chiffon taffetas—choice of any colored chiffon taffeta in stock at $1.49.

$1.65 $3 and $3.50 brocaded crepe de chine—beautiful qualities; beautifully brocaded. Desired colors.

$1.69 $2.50 and $3 flowered crepe de chines—Pompadour, Dolly Varden and spaced flower patterns. 40 in.

$2.25 $4 and $5 Poiret crepes—heavy white silk crepes and crepe de chines with magnificent spaced floral designs. For elegant wraps and gowns. 40 in.

$2.65 $5 Brocaded satins—the most magnificent silks shown this spring. Rich and colorful, light grounds and darker patterns of barbaric splendor. Flower and conventional patterns. Leading colors. 32 in. (Main Floor, Rear.)

$3.50 Electric Toasters $1.98

A highly efficient nickel plated electric toaster that is fully guaranteed for three years. Complete with 6-foot mohair covered cord attached.

$5 Electric Stoves $2.48

A nickel plated electric stove on which you can boil, fry or cook. The 6-inch base will accommodate almost any size utensil. (Main Floor, Right.)

Royal Society Art Goods; Finished & Unfinished Pieces. Amazing Values

The 47th Anniversary Sale is reciprocal. **Greatly under price,** the finished and unfinished pieces of the Royal Society Co. come to us a favor for the business we have given them in the past; **greatly under price,** these same pieces go to you for the business you have given us.

The Finished Pieces at Half Price

include centerpieces, scarfs, squares, pillow tops, pincushions, novelties, women's lingeries, shirt waists, baby dresses, etc. All beautifully hand embroidered on white, natural or colored linens and lingerie and nainsook.

Values are $2 to $20; **choose at $1 to $10.**

The Unfinished Pieces Are Stamped

for French, eyelet, punch work and other embroideries. Choose from:

40c white art linen (pure flax) 25-inch centerpieces
40c all linen towels in guest sizes
50c union and all linen towels, regular sizes
50c pillow tops and backs in all linen (cream, white or brown) and brown or green rep.

19c

$1 cream and brown linen 36-inch centerpieces
$1 and $1.25 all linen (cream) scarfs, 20x45 to 24x54 in.
$1 and $1.25 highly mercerized closely woven reps, in green, brown and tan. Many sizes, 20x45, 22x45, 24x45 in. and 20x54, 22x54 and 24x54 in. Choice

29c

(Art Linens, Main Floor, Center.)

A Disposal of Oriental Rugs

Still Another Shipment of Bon Ton Corsets!



Atlanta breaks another record—this time in sales of Bon Ton Corsets.

Many Atlanta women know the Bon Ton—have known it for years. But since the Bon Ton Corsets were shown on living models, more women learned the grace and comfort-giving qualities of the Bon Ton.

They saw by actual demonstration how the Bon Ton makes for the lithe, sinuous contour, the normal waist and the straight hips—those ideal figure qualities always associated with classic Venus de Milo.

So we have sold Bon Ton Corset freely, and here is another big shipment to fill in the ranks. All styles and sizes now—the right corset for every figure.

Bon Ton Corsets, $3 to $25.

Postscript—We clean, alter and repair corsets. The work is warranted; the charges nominal. The service is open to the public. Women wearing uncomfortable corsets can have them altered here to fit.

(Corsets, Second Floor.)

Summoned For Quick Dismissal: Every Suit That Sold Up to $65

Their leaving prices are

$12.50 for suits recently $19.75 to $25
$24.75 for suits recently $35 to $45
$39.50 for suits recently $50 to $65

—Every garment is delightful to the eye and touch.
—They are the fashions for summer—not past fashions.
—They appear in silk or wool, with a wide choice in each fabric, and in black, shepherd checks or colors.
—Assortments permit selection from almost 400 suits.

An Outclearing of Silk Dresses

$14.75 is the foolish little price to which these beautiful $25 to $35 silk dresses have tumbled. More than one hundred in all, including:

—Crepe de Chines in wonderful variety and colors
—Black, solid colors and changeable chiffon taffetas.
—Aeolian, charmeuse, silk failles and flowered silks.
—Brilliantly exclusive styles, they fairly float on the crest [illegible] fashion.

$14.75

(Ready-to-Wear, Second Floor.)

Community Silverware for June Brides

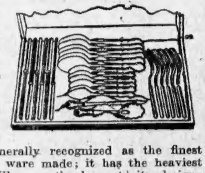

EVERY magazine reader, we suppose, is more or less familiar with the Oneida Community Silver advertisements.

Community Silver is generally recognized as the finest silver plated ware made; it has the heaviest plate and will wear the longest; its designs are more beautiful and artistic; it has a distinction of "Class" unapproached by any other plated ware. Practically wear-proof, Community Silver will last a lifetime; is guaranteed, in fact, for fifty years. Complete stock here in spoons, forks, knives, sets, chests, etc. All at the prices established by the COMMUNITY SILVER CO. at their factory in ONEIDA, N. Y.

Postscript—That there was a need for this new silverware section is evidenced by daily increasing sales. Complete stocks of quadruple, hollow plated and silver plated ware.

(Silverware Section, Main Floor, Center.)

Big Lace Sale Monday

Table Linens by the Yard Priced Low for the May Sale

You know these table linens—the fine, firm flaxful qualities we sell almost every day in the year at their first fair prices. Their prices tumble now solely because it's the 16th Annual May Sale. All linens quoted below are 72 inches wide.

$1 German silver bleached damask **79c.**
$1 full bleached Irish damask **79c.**
$1 extra heavy cream damask at **79c.**
$1.25 German silver bleached damask **89c.**
$1.25 full bleached Irish damask **$1.**
$2.25 full bleach fine Irish damask **$1.50.**

Irish Damask Table Cloths

If we were making these linens ourselves, we do not know how we could better them. They reflect the integrity of their Irish maker; they measure up to every linen requirement in washing and wearing. The patterns, moreover, are unusually handsome; the designs clear cut as a cameo.

Table Cloths	Regular Price.	May Sale	Table Cloths	Regular Price.	May Sale
2 x2 yds.,	$3.00	$2.50	2 1-4x2 1-4 yds.,	$5.00	$4.00
2 x2 1-2 yds.,	3.75	3.18	2 1-2x2 1-2 yds.,	6.25	5.00
2 x3 yds.,	4.50	3.75	2 1-2x3 yds.,	7.50	6.00

Fine All Linen Napkins

All warranted pure linen; priced by the dozen.

$1.25 full bleached 17-in. napkins **$1.09.**
$1.50 German silver bleached 18-in. **$1.29.**
$1.75 full bleached Scotch napkins, 18 in., **$1.50.**
$2.75 full bleached Scotch napkins, 21 in., **$2.25.**
$3.50 Rich's special Irish damask, 22 in., **$2.89.**
$4.50 full bleached German napkins, 24 in., **$3.48.**

(Napkins, Main Floor, Left.)



The Danbury Chair

READERS of the Ladies' Home Journal for May and June will recognize this chair as one used in Mr. Wallick's article on interior furnishing.

Attracted by the fine lines of "The Danbury" the Karpen Furniture Co.—maker of the best upholstered furniture in America—reproduced the chair. Here is what they say about it:

WHEN the "Danbury" coach made its famous trips through English lanes, the traveler was sure to find this quaint old wing chair waiting before the fire at the Posting Inn. It was a jolly chair, and so we have copied it for those wish to enjoy its comfort and cosiness. The underframing and front legs of this chair are made of solid mahogany, while the back legs are of birch stained to match. The filling is a good quality of Southern moss with white cotton for the top. Both the seat and back are filled with the finest steel tempered springs, making the chair luxurious in its comfort.

The price of the Danbury Chair is $36.

Postscript—Scores of odd pieces and discontinued patterns in furniture have had their prices clipped for the 47th Anniversary Sale.

(Furniture, Fourth Floor.)

$4.50, $5 & $6 New Silk Petticoats $2.95

1300 Silk Petticoats

Jerseys — Messalines — Combinations

Astonishing values, truly. Here are those patented silk petticoats that sell everywhere at $5—you see them advertised in the ears—"they fit without a wrinkle."

Here are petticoats with scalloped bottom and embroidered flounce petticoats with plaid flounces; petticoats with more styles of accordion pleated flounces than you would think possible.

Black, white and every desired street or evening shade. None worth under $4.50, some worth $6, many of them splendid $5 values. Choice $2.95.

(Ready-to-Wear, Second Floor.)

50c Ribbons for Bows & Sashes at 29c

Beautiful ribbons, beautifully brocaded. Solid color 6-inch taffetas and satins, the satin with a taffeta back to insure stiffness and crispness. White, pink and blue, each color in four designs. (Ribbons, Main Floor, Right.)

Drapery Remnants

Curtain nets, scrims, madras, muslins, cretonnes, etc.

15c; values to 30c.
25c; values to 50c.
35c; values to 75c.
50c; values to $1.

(Third Floor.)

GRIFFIN

GRIFFIN.—Mrs. W. E. H. Searcy, Jr., entertained Wednesday morning at a lovely porch party in compliment to Mrs. Elmer Whiteley, of Muncie, Ind., the guest of Mrs. Douglas Boyd. Invited to meet the guest of honor were Mrs. Boyd, Mrs. Edward Bryan Andrews, Mrs. Lucius Goddard, Mrs. James Stewart, Mrs. Robert Daniel, Mrs. Gilman Drake, Mrs. Charles Thomas, Miss Opal Smith and Miss Katherine Walker.

The Woman's auxiliary of St. George's Episcopal church, was entertained delightfully on Monday afternoon by Mrs. Thomas J. White, at her home on West Taylor street.

Mrs. John V. Chunn was hostess for the missionary societies of the First Methodist church on Monday afternoon.

Mr. and Mrs. Benjamin Futral were the delightful host and hostess at an elegant supper Thursday evening at their home on North Fifth street, their guests being the staff officers of Griffin and the members of the Spalding Grays. At a meeting of the company at their armory earlier in the evening Mr. Futral presented the company with a handsome oil painting of himself, and was presented a beautiful silver loving cup by the Griffin officers of the national guard of Georgia. Major William H. Beck made the presentation speech. Mr. Futral possesses the distinction of being the oldest enlisted man, from point of time, in the United States, having been a member of the Spalding Grays continuously for fifty years or more. He was with that company for three years during the civil war and previous to that time was the member of another company of Georgia volunteers.

Mr. and Mrs. Robert Redding had as their guests for the week end Miss Virginia Connelly, of Macon, and Mr. Charles Redding, of Waycross.

Mrs. Walter Rose, of Thomasville, is spending some time with her sister, Mrs. R. J. Redding.

A large number of Griffinites went to Atlanta last week to see the Shriners' parades and some to attend the ball Tuesday evening at the auditorium. Among those going up were Mr. and Mrs. Fleming Bailey, Judge and Mrs. Lloyd Cleveland, Mr. and Mrs. David Bailey, Dr. and Mrs. H. J. Garland, Miss Sara Frances Garland, Dr. and Mrs. C. L. Tucker, Mr. Philip Cleveland, Mr. and Mrs. Robert Strickland, Miss Hattie Head, Mrs. Benjamin Blakely, Miss Marguerite Blakely, Mr. Charles Weathers, Mr. Otis Barnes, Mr. Seaton Grantland, Miss Susanne Grantland and her guest, Miss Robina Henry, of San Francisco, Cal.; Mrs. Claire Dean, Miss Ruth Powell, Mrs. Benjamin Murray, Mr. and Mrs. Clay Faircloth, Miss Marianna Sears, Mrs. James Stewart, Messrs. Will Lewis Flemister, Bartlett Searcy, Henry George Redding, Harry Grimesley and others.

Miss Annie Jenkins will leave the last of the week for Kalamazoo, Mich., where she will be the guest of Miss Ida Montague for several weeks.

After a delightful visit to friends in Louisville, Ky., Miss Henrietta Searcy and Miss Martha Drake have gone to Dallas, Tex., where they are receiving charming attentions as the guests of friends.

Mrs. J. E. Hand, of Blakely and Mrs. Edward Hallyburton and little daughter, of Unadilla, after a visit to Mrs. Lucius Goddard, left last week for their respective homes.

Royston Social News

ROYSTON.—Mr. and Mrs. James Brandon and little son, of Tallulah Falls, ar espending several days with Mr. and Mrs. C. A. Wilder.

Dr. J. C. Solomon has returned after spending a few days with his family in Atlanta.

Those attending the Shrine convention were Messrs. B. L. Bond, W. D. Bowcan, Sam Bowcan, Clifford Ginn, Charles E. Veal, Ernest F. Ray, F. L. Brown, D. A. Baker, H. S. Burch, Olnus J. McConnell and Drs. J. A. A. Turner, S. D. Brown and others.

Mrs C. A. Wilder entertained the Ladies' Sewing club very delightfully Friday afternoon in honor of her guest, Mrs. James Brandon.

Mr. and Mrs. R. M. Turner spent Sunday in Lavonia, the guest of Mr. and Mrs. W. C. Mason.



Lillian Russell's Own Toilet Preparations

Every woman should have a good complexion.

Every woman can have a good complexion.

Through my own earnest efforts in perfecting **My Own Toilet Preparations** I have made it possible.

My Own Skin Nutrient $1.50
Will feed the tissues and make the skin firm.

My Own Smooth Out $1.50
Astringent and healing. Will smooth out the little wrinkles that mar your. Men should use it after shaving.

My Own Skin Rejuvenator $1.50
Will clear up blackheads, pimples, liver spots; bleach the skin, circulate the blood and revive the faded tissue.

My Own Cleansing Cream $1.00
Cleanses the skin thoroughly.

My Own Face Powder $1.00
Is a real beautifier, absolutely pure and healing.

My Own Lip Rouge 50c
Will beautify your lips and protect them from chapping.

Lillian Russell's Beauty Box
Containing a complete set of my preparations. Price $5.00

IMPORTANT—My Own are the only Toilet Preparations authorized to use my name or likeness. Send for booklet.

Lillian Russell

2160 Broadway, New York.

My Own Preparations on sale at

Jacobs' Pharmacy

TO REOPEN VIOLIN SCHOOL



—Photo by Stephanson.

MRS. THEODORA MORGAN STEPHENS.

Mrs. Stephens who has recently returned from an extended absence in the north is receiving a cordial welcome from her many friends. Mrs. Stephens who was formerly Miss Theodora Morgan of this city will reopen the Morgan School of Violin.

Makes Home Beautiful



Home is beautiful to the man who provides, in just so far as the housewife makes it so. Many a wife of *limited* means has a more attractive home than many another wife with plenty. The difference is in the *wife* and *not* the *income*.

One who has **imagination**, can see how to make common-place things attractive. She is the sort who can, with 15c worth of **Fixall**, make the $10 dining table look like an expensive one; or a scarred, rickety chair a home comfort.

FIXALL
"THE FINISH THAT LASTS"

is a finish that *anyone* with the will can apply. It is *great* for floors and doors and all sorts of woodwork and furniture.

It is really wonderful how *Fixall* can be made to brighten a home. If you are interested in making your home cozy and comfortable, write for our little book on this subject.

Fixall is sold in cans holding one-fourth pint to one gallon at 15c to $2.50. There is a right size can for every purpose at your dealers.



"Little Miss Fixall" has prepared a series of transparent illustrations which show just how your room would look finished in the various Fixall colors. These illustrations are a source of information to the housewife who wants the best color effect on floors and woodwork and are very interesting to the "Little Miss Fixall" in your home. Write us a postal today and get one free.



Louisville Varnish Co.,
Louisville, Ky.



A SEA TRIP FOR TONIC

There is no rest or recreation comparable to an ocean voyage. A quick rail ride to Savannah, Ga., on through trains, in large, easy, well ventilated coaches, parlor and sleeping cars, via

CENTRAL OF GEORGIA RAILWAY

Then for the trip at sea. Big roomy vessels—floating palaces—equipped with all modern hotel conveniences—state rooms de luxe; cold and hot, salt and fresh, tub and shower baths. The table d'hote menu includes the season's delicacies of both Northern and Southern markets. Best table waiters. Through tickets to Eastern resorts.

ROUND-TRIP FARES FROM ATLANTA
Including meals and berth on ship

New York..$38.25 Baltimore..$29.25
Boston.... 42 25 Philadelphia 34.05

Proportionately low fares from other points.

For all details, berth reservations, etc., ask the nearest Ticket Agent, Warren H. Fogg, District Passenger Agent, Cor. Peachtree and Marietta Sts., Atlanta, Ga.

Davison-Paxon-Stokes Company

Specials From the Downstairs Section

Stylish, New White Skirts at 98c

White Pique Skirts, made in becoming tunic style, button trimmed. The price for Monday is 98c.

A Quick Disposal of Women's $15 Suits at $9.75

An opportunity for women who wish a good, stylish, inexpensive Suit. These are of poplins and wool crepes; short coats, tunic style or plain skirts.

New Black Moire Silk Skirts at $5.00

They are really $6.00 Skirts. Made of good black moire, tunic style, specially likable Skirts, they will not tarry long in stock at this price—$5.00.

Charming House Dresses at $1.50

Cool, pretty House Dresses, made of good materials, fresh stripe gingham, collars and cuffs effectively trimmed with dainty embroidery. They are exceedingly desirable at this price—$1.50.

$1.50 Blouses Are Priced at $1.00 for Monday

There are many styles included. Cool, summery blouses of sheer voiles. Some are all-white, others have embroidered designs in colors, or dainty stripes. Low neck styles with pretty, flat collars of various effects.

A Quick Sale of $1 Waists at .. 39c

Many women want high-neck Waists. These are high-neck style with collars, and long sleeves; prettily trimmed and finished with hemstitching and wee tucks. They are $1.00 values, priced for this sale at 39c.

A Sale of Little Tots' Dresses and Rompers at 15c

Splendid little garments for sturdy children that play. Made of ginghams and chambray, in desirable colors.

Collars of Many Styles Women Will Buy Tomorrow at 5c

A whole table full of neckwear, collars, stocks—white and some with color touches—and various neckfixings, such as are being worn now, all priced at 5c each.

More Valenciennes Laces at 25c Dozen Yards

The same good values, edges and insertions, various widths and many pleasing patterns to select from.

A Sale of Girls' Hair Ribbons at 15c Yard

Pure silk moire Ribbons in hair-bow widths, all desirable colors—special at 15c yard.

Women's Muslin Gowns at 50c

Well-made summer Nightgowns, chemise style—several different kinds to select from; of excellent value at 50c.

50 Dozen New, Splendid Wash Dresses for Girls at 50c Each

Dresses of such good value and unusual desirability that they go just as fast as we get them in stock. There are scores of styles to select from, all so fresh and pretty, of such good materials; 2 to 14-year sizes.

Children's 10c Drawers at .. 5c Pair

Little Muslin Drawers with tucked ruffle; in 2-year sizes only.

Embroideries at 10c Yard

A special feature for Monday is this sale of Embroideries. They are 10 inches wide, sheer Swiss edges and bands, a variety of pleasing patterns.

20c AND 25c FLAXONS AT 15c YARD—Sheer, beautiful checked and novelty weaves; white only.

Silk mulls and Rajah weaves, in all desirable colors, are priced for Monday at 15c instead of 21c yard.

25c CREPES AT 15c YARD—Striped crepes in all popular colors; pretty fabrics; 36 inches wide.

CURTAIN NETS AND SCRIMS AT 10c YARD; they are new, fresh, and the scrims in especially pleasing color tones; cream or white center with colored borders. The nets are white or ecru.

More of Those Men's Shirts to Sell at 50c

They are regular 79c Shirts, and extra good value at that price, and will be eagerly chosen at this special price—50c. Made of good woven madras, in fresh, pretty colored stripes on white ground; coat style, cuffs attached. All sizes.

Great "Standard" Rotary Sewing Machine Club Sale

At Your Service Instantly

The "New-Era" Club Plan will send to Your Home for Immediate use a



"Standard" Rotary Sewing Machine

Choice of Styles, with First Payment

FIVE CENTS

This is Positively the Greatest Sewing Machine Club Offer Ever Made

Only few more days and few more Machines left then Your Opportunity is Gone---JOIN NOW

"NEW-ERA" CLUB TERMS—The first week you pay Five Cents—the second week you pay Ten Cents—the third week you pay Fifteen Cents, and so on, paying 5c more each week than you paid the previous week until the machine is paid for.

CASH BUYER

—This is for you; it secures for you the best at less than usual cash prices and pays you nearly 10 per cent dividend—cash refund—besides. This is a new graduating payment plan that is figured out on scientific, sound business basis that saves time and expense.

It gives you advantages never before thought of. There are no interest charges—no chance—no delay.

A $65.00 (PRICE LIST)

Six-drawer style—the world's best machine—lock and chain stitch, central needle style

STANDARD ROTARY $39



5c---- First Payment --immediate

delivery —then every week you pay 5 cents more than the previous week's payment.

Every Machine equipped with Chain Stitch Attachment Free, really two Machines in one.

"NEW-ERA" CLUB CASH DIVIDENDS

You can take advantage of the cash dividend offer in this club sale by joining this club on payments of 5 cents and then anticipate the final payments, pay them in advance, and for each final payment you pay or take up in advance you get a 10-cent cash dividend.

In this way you can save for yourself $3.80 extra on this $65 Standard Rotary in cash dividends alone. You can pay as much cash as you choose.

Join this Club Now---Pay Five Cents then Select the Style you want and it is sent to you at once, only a Limited Number of Machines for this (COPYRIGHT.) **Offer so don't Delay or you will be too late.**

DAVISON-PAXON-STOKES COMPANY

PERSONAL MENTION

—The many friends of Mr. and Mrs. Prichard Ellis formerly of Atlanta, but who are now making their home in Springfield, Mass., will be interested to learn that they have recently purchased a typical New England farm house near Springfield, where they will spend their summers. They have named the place "Alabama" and will take possession the first of July and will entertain at a number of pleasant house parties.

—Mr. and Mrs. Clarence Irving Groover, of Columbus, have issued invitations to the approaching marriage of their daughter, Emily Louise, to Mr. Grey Worsley, which will be an event of Tuesday afternoon, June 2, at the home of the bride's parents on Broad street.

—Mrs. L. A. House, Mr. and Mrs. George House, Mr. Carroll House, Miss Pauline O'Hara, Mr. Archie O'Hara, Mr. Emery O'Hara and Mr. Butler, of Macon, were the guests of Mrs. B. C. Dean at her home in Inman Park during the Shriners' convention.

—Mr. and Mrs. W. E. Arnold, Jr., of Fort Gaines, who have been visiting Mr. W. E. Arnold at his home in West End during Shrine week, have gone to Anniston, Ala., and will visit in Birmingham and Sylacauga before returning to their home.

—Dr. M. E. Pruitt will sail from Boston May 19 on the S. S. Arabic to take a special course in Vienna, after which he will attend the meeting of the American Medical association in London in June, returning home in September.

—Judge and Mrs. Hamilton McWhorter and Miss Sallie McWhorter, of Athens, spent Saturday in Atlanta to attend the Georgia-Tech game. Miss McWhorter and Miss Mary Holsenbeck were sponsors for the Georgia team.

—Mr. and Mrs. William Randolph Hearst, Miss Goodrich and Miss Bliss will leave in Judge and Mrs. Gary's private car Sunday for a return trip to New York, after spending the past week at the Georgian Terrace.

—Mrs. James Duffy had as her guests for Shrine week Mrs. Samuel Spencer and Mrs. W. A. Stollman, of Savannah, and Mrs. J. A. McGill, of Augusta; Mrs. John Duffy and Miss Mary Margaret Duffy, of Chattanooga.

—The many friends of Dr. S. A. Visanska will be pleased to learn that he is very much improved in health. Dr. Visanska and family will spend the months of June and July at the Isle of Palms.

—Mrs. Alice M. Duncan will leave Tuesday for her home in Canon City, Col., after a visit of several months to her daughter, Mrs. F. V. Taylor, at her home in the Frances apartments.

—Mrs. W. L. Rogers had as her guests for Shrine week Mrs. D. C. Walker, of Savannah; Mrs. A. B. Connell and Mrs. Steve Wright, of Macon, and Mrs. Leila Camp Shepherd, of Social Circle.

—Mrs. C. A. Broach and Miss Annie Mae Broach, the mother and sister of Dr. Elizabeth Broach will arrive Wednesday and with Dr. Broach will be at home at 100 Peachtree street.

—Miss Kate McArdle of Columbus, who has been the guest of Mr. and Mrs. Frank Ardle for a month left Saturday for Fort Valley, to visit her sister, Mrs. John F. Troutman.

—Mrs. J. Emmett Smith, of Williamson, is visiting her nieces, Mrs. Harold Walker and the Misses Catherine and Lillian Birney, at their home in Chevy Chase, Washington, D. C.

—Mrs. Harriet A. McLellan has returned from Bermuda, where she spent the winter and en route home attended the National Congress of Mothers' Congress in Washington, D. C.

CHARMING YOUNG GIRL



MISS MABEL PROTHRO.
A pretty and popular favorite in the young society realm of Griffin.

—Mrs. R. H. Calvert had as her guest for Shrine week Mrs. J. R. Mercer, of Dawson., Mrs. J. G. Thompson, of Woodberry, and Mrs. Lucien W. Phillips, of Raleigh, N. C.

—Mrs. F. P. Johnson, of Jackson, Miss., who has been the guest of her sister, Mrs. Arthur Montgomery, for grand opera and Shrine week, returned to her home Thursday.

—Mr. and Mrs. R. F. Brooks, of Forsyth, spent Shrine week at the Hotel Ansley. Mr. Brooks returned home Saturday but Mrs. Brooks will remain for several days longer.

—Mr. and Mrs. George E. Arrard entertained at luncheon Friday in compliment to a number of the visiting nobles who were in attendance at the Shriner's convention.

—Mr. and Mrs. William McLaurin Cowan announce the birth of a son Saturday, whom they have named George Crouch Cowan, for his maternal grandfather.

—Miss Eva Thompson, of Gainesville, is the guest of Mrs. K. E. Edwards and Mr. K. J. Edwards is the guest of his son, Mr. K. E. Edwards, at his home in West End.

—Miss Coates Benedict and Miss Harriet Benedict, of Athens, and their guest, Miss Jones, attended the Georgia-Tech game which was an event of Saturday.

—Mr. and Mrs. G. W. Woodruff, Misses Sallie Mae and Thelma Woodreff, of Winder, were the guests of Mrs. Albert Woodruff during the Shriners' convention.

—Mrs. Howard Dobbs will entertain a few friends and the members of the Young Matrons' club at domino Wednesday afternoon, at her home in West End.

—Mr. Joe Parker, of Montgomery, Ala., who has been on a visit to his sister, Mrs. Newnan Lazer, during Shrine convention, returned home Saturday.

—Captain and Mrs. L. L. Clyburn, who have been the guests of Mrs. William Clyburn, in Inman Park, have returned to their home in DeKalb, S. C.

—Mrs. H. E. Shindlebower and little son, Harry E. Jr., are in St. Louis Mo., where they are the guests of Mrs. H. Bud Thompson, on Berlin avenue.

—Mrs. Marshall Johnston has returned to Macon, after a visit to her daughter, Mrs. Richard Johnston at her home on Peachtree road.

—Miss Martha Boynton is the guest of Mrs. Lanson Brown in Macon and will be with Mrs. Ellsworth Hall for a week before returning home.

—Miss Lula Fowler, Mr. and Mrs. R. B. Russell and daughter, Ina, and Judge and Mrs. George West, of Athens left Saturday for New York.

—Mrs. Robert Hugh Morris and little son, William, of Philadelphia, are the guests of Mr. and Mrs. J. G. Addy at their home in Decatur.

—Mrs. A. J. Woodruff had as her guests Saturday, Mrs. J. W. Harris, of Norcross, and Mrs. D. F. Connally and children, of Ormwood.

—Miss Hopanisha Hergesheimer has returned from a stay at Nashville, Tenn., and is at home for the present at Agnes Scott college.

—Mr. and Mrs. Richard Hamlet have returned to their home in Dublin, after spending Shriners' week with their aunt, Mrs. R. L. Howell.

—Miss Lillian Glenn and Miss Fannie Forteon have returned to Columbus, after spending several days with Miss Helen Johnson.

—Miss C. R. Talmage, of Forsyth, and Mrs. H. M. Tyus, of Carrollton, were the guests for Shrine week of Mrs. H. E. Clarke.

—Mr. and Mrs. Stuart Murray announce the birth of a daughter, on May 4, who has been named Katherine Elizabeth.

—Mrs. A. A. Rothchild, of Jacksonville, Fla., is the guest of her sister, Mrs. Morris Moss, on Washington street.

—The Whitehall Terrace club met with Mrs. M. J. Gantt on Wednesday afternoon at her home on Whitehall terrace.

—Mrs. L. B. Harris has returned to Anderson S. C. after a visit of two weeks to Mr. and Mrs. F. E. Taylor.

—Mrs. Ralph Bouligny, of Charlotte, N. C., is the guest of her parents, Mr. and Mrs. R. N. Pickett, at West End.

—Mrs. Adolph Hendrix and Mrs. G. M. Mueller left recently to join their husbands on the Mexican border.

—The many friends of Mr. and Mrs. Arnold R. Parker will regret to learn of the death of their infant son.

—Mrs. Luke S. Armstead, of Birmingham, Ala., is the guest of Mrs. Annie Johnson, on South Pryor street.

—Mrs. G. Q. Hall of Meridian Miss., is the guest of Mrs. Arthur Montgomery, on Ponce de Leon avenue.

—Mr. and Mrs. W. K. Jenkins, of Ashburn, are visiting Mrs. Leila Hodges at her home in Inman Park.

—Miss Katie Kelly, of Monticello, returned home Friday, after a visit to Mrs. Daisy Hudson Nalley.

—Miss Clarence Houser, of Fort Valley, is the guest of Mr. Wilson Gosnell, on Cleburne avenue.

—Mrs. J. Lindsay Johnson and Miss Letitia Johnson, of Rome, were in the city for Shrine week.

—Mr. Julian Camp returned Wednesday from a trip through the west.

A Wonderful Silk Sale

40-in. Crinkled **Crepes** $2.00 Value

At $1.19 Yard

40-inch Printed **Crepes** $2.50 Value

Tomorrow we inaugurate a sale of Plain and Printed Crepes, which, by a fortunate stroke, we have obtained from a most famous silk leader, whose materials are eagerly sought for on both sides of the ocean, and which have proven to be the scarcest fabric in the Southern silk market.

You have been eagerly seeking for them at $2.00 for the Plain and $2.50 for the Printed.

Out of courtesy to the maker we decline to give his name or the registered trade-mark name of his materials, but on sight you will recognize them as the fabrics which every good dresser has dearly coveted at $2.00 for the Plain and $2.50 a yard for the Printed.

There is a bountiful assortment of best colors and black, and they go on sale tomorrow as a special attraction for this week.

All good colors and black, at $1.19 Yard All 40 inches in width

The whole center aisle given up to their Sale Monday

See Window Display

Keely Company

DARKENS GRAY HAIRS

Don't Look Old—Hair Darkened So Evenly and Naturally No One Can Tell.

A well known authority on hair troubles, after many trials, has proven that "Q-Ban" actually darkens gray, streaked with gray or faded hair to natural color. "Q-Ban" is ready to use, elegant hair-color restorer—is not a dye, is not sticky nor greasy, cannot injure the most delicate scalp or hair but does the hair and scalp good at any time. Simply apply Q-Ban to hair and scalp like shampoo. Then let hair fall free and dry. The gray disappears and your hair is beautifully darkened so evenly and naturally no one can tell you have applied anything.

Q-Ban also produces that soft lustre and appearance of abundance which makes the hair so fascinating and attractive, besides prevents dandruff, itching scalp and falling hair. A large 7-ounce bottle sold for only 50 cents by Edmondson's Drug Store, 11 N. Broad St., and 108 N. Pryor St., Atlanta, Ga. Out-of-town people supplied by Mail.—(Advt.)

Popular Sheet Music 9c a Copy, Delivered to Your Home

Out-of-Town Folks Add 1c Per Copy for Postage

We cannot list EVERYTHING published, but we will fill orders for anything published. Send for our list of CLASSICAL music. We do NOT sell music at our office. ALL orders must be MAILED to us. We deliver FREE in the city limits. Out of town orders filled same day received.

VOCAL

Waltz of the Rose. (Song or waltz.)
A Real Moving Picture From Life.
The Woman Thou Gavest Me.
Heart of Mine. (Waltz song).
GOOD-BYE, MY LOVE, GOOD-BYE.
Good-bye, Little Girl of My Dreams.
The Wonderful Way You Love.
When the Maple Leaves Were Falling.
BROADWAY LOVE. (New.)
Ma Is Satisfied and Pa Don't Care.
Meet Me in Missouri Time. (New Mt.)
Dream Days. (Pretty waltz song.)
Ma Preston Baby.
Cross the Great Divide, I'll Wait for You.
Will You? I Tell Her Tonight?
Within the Law.
Pussy Cat Rag. (Song.)
Hesitation Rag Round Hill. (BIG HIT.)
You Can't Get Away From It.
I Wonder Is the Old Folks Are at Home?
MELANCHOLY. (BIGGEST HIT.)
In Dreamy Panama.
Do It Some More.
SING ME THE ROSARY. (Sweetest song).
Alice of Old Vincennes, I Love You.
My Heart's Tonight in Loveland.
If Ever I Forget You.
If Your Wife Wants to Go to the Country.
When the Time Comes to Say Good-bye.
There's a Girl That's Meant for Me.
Come to Me Love, at Twilight.
Wanna Rose. (Mighty pretty.)
When You Sang the Rosary to Me.
Oh! Isn't She Cute.
Whistling Jim.
In the Land of Flankity Plank.
Luella Lee. (Get one of these.)
If the Rose Told All That It Knows.
You're the Haven of My Heart.

VOCAL

That's Why the Violet Lives.
Bobbin Up and Down. (That's Scottie's.)
Salvation Nell.
Until You Said Good-bye.
Love Me Like I Love You.
You Need a Rag.
MY CHAIN OF MEMORIES. (Beautiful.)
Smother Me With Kisses.
Underneath the Tango Moon.
While They Were Dancing Around.
Swing, Swing, Swing. (Better than Now, Now).
In the Candle Light. (Song or Intermezzo.)
Charma Lamour. (Song and waltz.)
Songs My Mother Used to Sing.
Where the River Shannon Flows.
While the Rivers of Love Flow On.
Ma Gave Me His Love.
Kiss Me Again, I Like It.
You'll Have to Get an Introduction.
The SONG My Mother Sang.
I'm the Only Son of a Millionillionaire.
Home, Dear Home. (Pretty song.)
My Fanlina (sweet song.)
Don't You See, Dear? (Waltz song).
I Know Not Why. (Ballad).
When I'm With You.
Some Boy
Hands Off.
Isle D'Amour.
Just a Dream of You, Dear.
Don't Stop (song or text).
Where Did You Get That Girl.
Everybody Loves Rag.
The Ragtime Dream Rag.
On the Banks of Sweetlight Bay.
When Jane Puts Powder the Roses.
Everybody Loves My Girl.

VOCAL

I'm On My Way to Mandalay.
You Look Just Like Your Mother, Mary.
When You Play in the Game of Love.
A Thousand Years Ago.
Ish Ka Bibble (I Should Worry).
You're a Picture No Artist Can Paint.
Dainie Will Tell You So.
I Love the Ladies.
This Is the Life.
DEAR OLD ATLANTA TOWN (tuneful waltz song).

INSTRUMENTAL.

Joan Sawyer Marine (Latest tango).
Castle House Rag.
Moonlight in Venice (Dainty piece).
Let's Dance (Fancy Two Step value).
Merry Mule (Turkey Trot (Not Sod).
Mary Mustard (Is canned).
Golden Dream March (good swing).
High School March and Two-Step.
I LOVE YOU, TEXICO (Theo. Morse's trot).
Heart o' Mine (A sensation waltzes).
Real Tango.
I Dare You (Tango).
Too Much Trouble (one-step).
TWO IN ONE (New Mexico tango).
A Moment's Hesitation Waltz.
Two Ohio (Harry Von Tilzer's great trot).
Peg O' My Heart Waltzes.
BLUE BIRD HESITATION WALTZES.
EGYPTIAN GLIDE (Tango or One-step).
Kaiser Jubilee March (U. S. Field's best).
Valse Mauve (Peg O' My Heart Waltz).
Maxine Hesitation Rag.
Valse June (Mighty pretty).
Black and White Rag.
Florine (Syncopated waltz).
Dixie Boy Rag.
Tango Rag.

IS YOUR CHOICE. $1.00 dance folio for 30c. We will not fill orders for less than 30c

CONTENTS of "PALAIS DE DANCE" NEWEST DANCE BOOK

Le Vrai Tango Argentine. | The Pheasant (very spicy). | Oriental Tango Argentine. | La Coquette, Hesitation.
Mose Rosa, Valse Boston. | La Sorelle, Maxixe. | One-Step. | Congoo, Maxixe Tango.
Valse Mauve (Peg O' My Heart). | Hollicking Reuben Trot. | Marriage Market, Hesitation.
These are the latest New York and Newport dances. Orchestra leaders send for our arrangements for any of these.

Musiclovers Assn.
Carl Dorr, Pres.
1110 Empire Bldg. Atlanta, Ga.

Sale of Garden Party and Club Dresses

Just in time for the many Club Openings, Garden Parties and Teas of this week; we open a special purchase of 200 astonishingly smart, new styles in Summer Dresses, suitable for formal functions.

They are made of dainty Crepes, Voiles, Batistes, Linens, Tulles, Nets, Chiffons and Shadow Laces; all are the best exponents of this summer's styles, and are dressmaker-made from the leading needlewomen of this country. Nets, Ribbons or self-sash trimmed styles prevail.

Many of the Voile Dresses have double tunics, wide shadow lace at bottom of the skirts, girdles of satin and pale colors, v necks, vestees, revers of net and lace, and many other styles liberally using val and cluny lace effects.

Other charming styles have foundation of cotton chiffon, elaborately tiered with deep shadow laces, bodices v-shaped, with draped surplices of lace, fastened with rosettes of ribbon, high crushed girdles and sash.

Another popular style is a taffeta skirt with filet panniers, trimmed bodices.



Lingerie Dresses, elaborately hand-embroidered tunics, with real lace finish; hand embroidered Surplice Waist, with filet vestees and silk skirt bustle effects, sash trimmed.

Cream Net Dresses for dancing, have plaited flounces, crushed girdles, round cut yoke, short sleeves, fancy blouse; these are mounted over net petticoats.

Attractive models of net with Princess lace flounces, forming tunics and bustle effects. Lace blouse, short sleeves, v necks, fancy girdle trimmed.

A timely sale of 200 Summer Dresses in 25 exclusive models—

$25 to $50

Keely Co.

WASHINGTON

WASHINGTON.—One of the enjoyable entertainments of the week was that of Mr. and Mrs. George A. Poche's in honor of Revs. Father Schasble, of this city, and Father O'Brecht, of Savannah, and a few of their friends, at a tea, Wednesday.

Messrs. Hugh W. Quin, C. H. Orr, W. F. Lee, L. O. Fortson, R. C. Norman, of this city, and Ed Adamas, of Sandersville, were the Shriners in attendance at the meeting in Atlanta this week.

Mr. and Mrs. A. P. Anthony, of West Palm Beach, Fla., arrived in the city last week to spend the summer at the beautiful Hill homestead in northwest Wilkes.

Mrs. Garnett Andrews, of Chattanooga, is on a visit to the family of Mrs. T. M. Green, for some time.

Misses Elizabeth Wooten and Mamie Claire Chapman, and Messrs. Aubrey Lyndon and Louis Quin motored to Augusta last Saturday. Upon their return they were accompanied by Misses Robertside and Elizabeth Chapman, who spent the week end at home.

Miss Serena Crawford, after a short visit at the home of Mrs. M. M. Green, has returned to her home in Lexington.

Mrs. Harold White and young son, of Atlanta, are the guests of Mrs. Raymond R. Smith, this week.

Mrs. Waldermyar Schmidtman, of New York, arrived last Wednesday on a visit to her parents, Mr. and Mrs. T. E. Fortson.

Misses Juliette Smith and Nannette DuBose are in Newnan, this week, the guests of Mrs. Herndon Murray.

Mr. T. S. Burns, after some weeks spent at his old home in Missouri, has returned to the city.

Rev. Walter Branham, of Covington, was a recent visitor in the city, the guest of Mr. and Mrs. D. G. Harwell.

Mr. and Mrs. W. T. Johnson are spending some weeks at White Springs, Florida.

Miss Emma Irvin is spending some time the guest of friends in Atlanta.

Mrs. P. J. Smith after spending several days in Atlanta, the guest of relatives, returned home Tuesday night.

Mr. Roy Bradley has returned home from his duties as teacher of music for the blind. He will later leave for Tampa, Fla., where he will make his future home.

Mrs. Sarah Sanders, after spending some time in Atlanta, has returned home.

Mr. and Mrs. E. C. Pignatel, of New York city, were in the city a short while last week, on a visit to relatives.

Mrs. R. D. Callaway, after spending grand opera week in Atlanta, the guest of Mrs. Harry Fisher, has returned to the city.

Blakely Social News

BLAKELY.—Mrs. J. Thompson left Saturday to visiting in Atlanta and Tulsa, Okla.

Miss Horton spent the week end in Arlington with her sister, Mrs. J. E. Martin.

SOCIAL NEWS OF DALTON

DALTON, Ga.—Dalton Lodge No. 1267, B. P. O. Elks, entertained at an informal dance in the club rooms Thursday evening, a score of guests being invited.

Dalton Shriners, their wives and friends attended the Shriners' convention in Atlanta this week, a large crowd going from here. Among the Dalton pole present were:

Mr. and Mrs. E. C. Coffey, Mr. and Mrs. H. B. Farrar, Mr. and Mrs. M. Denton, Judge and Mrs. C. D. McCutchen, Mr. and Mrs. J. P. Godwin, and Mrs. Howe McKnight, Mr. and Mrs. W. A. Jones, Mrs. L. L. Crawford, Mrs. J. A. Crawford, Misses Emma Wilson and Allene Felker, Messrs. R. A. Shaw, Clarence Henry, Paul B. Trammell, Jr., G. M. Cannon, Jr., F. B. Fite, H. Hing, B. A. Patterso and others.

Miss Alice Carter has returned from a visit to her sister, Mrs. Ralph Haney, in Calhoun.

Miss Rowena Green, of Little Rock, Ark., is the guest of Mrs. L. W. Green, on Thornton avenue.

Miss Kate Hamilton entertained the Mission Study Class of the First Presbyterian church Tuesday afternoon, an interesting business meeting being followed by a delightful social hour with the hostess.

Mrs. Paul Jones was hostess of the Eastside Sewing club Thursday afternoon.

Mr. and Mrs. B. A. Tyler and Mr. and Mrs. A. L. Funk spent the week end in Atlanta.

Mr. and Mrs. Tom Huffine, of Cleveland, Tenn., are guests for the week end of Mrs. G. H. Harris, on Spencer street.

Miss Onie Caylor is the guest of friends in Atlanta this week.

Mrs. Charles Orr, of Huntsville, Ala., is visiting her sisters, Mrs. John Nichols and Miss Sara Bogle.

Rev. and Mrs. J. S. McLemore, of Atlanta, spent the week end with local friends.

Mr. and Mrs. H. H. Steed, of Dallas, Tex., are guests of Dr. and Mrs. John Steed.

Mr. George Duffee, of Mobile, Ala., is the guest of Rev. and Mrs. F. B. Sims.

Mrs. R. B. Rembert and Miss Annie Lou Rembert are guests of relatives in Atlanta this week.

Lawrenceville Social News

LAWRENCEVILLE.—Mr. and Mrs. Wilbur Blake, of Calhoun Falls, S. C., are the guests of the latter's parents, Mr. and Mrs. J. F. Byrd.

Mr. and Mrs. Charles M. Morcock, little Miss Julia Morcock and Miss Minnie Peeples, have returned from Atlanta, where they were the guests of Mr. and Mrs. A. P. Cain, during the Shrine convention.

Mrs. Dillard, of Huntsville, Ala., is the guest of Mr. and Mrs. R. A. Morgan.

Mr. and Mrs. N. L. Hutchins spent the week end in McDonough with Mrs. Hutchins' mother, Mrs. Tye.

Mrs. E. T. Hopkins was the charming hostess to the Wimsodauals club Thursday afternoon.

Master Richard Bush, of Covington, is the guest of his grandparents, Dr. and Mrs. T. K. Mitchell.

Miss Eula Cain, of Atlanta, spent last week with her sister, Mrs. Grover Montgomery.

Misses Lillian Norbare and little niece, Lillian Thomas, of Johnston City, Tenn., are the guests of Mrs. Clarence E. Were.

Mr. and Mrs. A. P. Cain, Misses Ruth, Alice and Julian Cain and Miss Alice Were motored from Atlanta Sunday in the former's car and were the guests walls here of Mr. and Mrs. Charles M. Morcock.

Mrs. Grover Montgomery is the guest of her sisters, Misses Margaret and Eula Cain in Atlanta. She went down for the Shrine convention.

Mr. Joe Byrd, of Tulsa, Oklahoma, who came to the Shriners' convention, is now the guest of his parents, Mr. and Mrs. Joe F. Byrd.

Mr. J. C. Houston spent several days in Atlanta last week, the guest of Mr. and Mrs. W. J. Peeples.

Mrs. Rainey, of Norcross, is the attractive guest of Mrs. B. T. Hopkins.

Misses Minnie Mae Powell, Elliss and Lucille Craig, Annie and Eva Bagwell are among those spending Shriners' week in Atlanta.

Mr. H. Holland, of Byron, was the recent guest of his father, Rev. A. H. Holland.

Miss Pearl Mitchell is spending some time in Atlanta with Mr. and Mrs. J. M. Mitchell.

Mr. and Mrs. G. L. Veal are the guests of relatives in Duluth.

Miss Pamela Lou McKelvey has returned from Atlanta.

Hogansville Social News

HOGANSVILLE.—Miss Kate Hendrick spent Saturday in LaGrange.

Mr. Frank Trimble, of Shelbyville, Tenn., and Mr. Archie Cunningham, of Montgomery, Ala., spent several days with Mr. and Mrs. S. A. Davis last week.

Mrs. James Reid has returned from a very pleasant visit to relatives in Carrollton, Ga.

Mrs. Malcolm Orr, of Grantville, Ga., was the guest of her mother, Mrs. Lizzie Frederick, Sunday.

Miss Ines Johnson spent the week end visiting friends at Newnan, Ga.

Mr. and Mrs. John Wilkinson, Mr. and Mrs. C. T. Hightower, Mr. and Mrs. W. G. Davis and Mrs. H. P. Word were among those that visited Atlanta Tuesday.

FITZGERALD

FITZGERALD.—Prof. Henry Stewart entertained the senior class of the Fitzgerald High school at a delightful studio party one evening recently, the class numbering fourteen. Mrs. J. L. Pittman and Mrs. J. C. Lisgour assisted, and special guests of the occasion were Miss Willie Belle Garbuit, of Valdosta, and Miss Hannah Lou Christian, of Swainsborough.

The juniors entertained the seniors at a lawn party Friday evening at the home of Mr. Sam Kassewitz, Prof. Aubrey Mathews assisting.

Among those attending the Shriners' convention in Atlanta are Mr. and Mrs. W. R. Bowen, Mr. and Mrs. Tedford Myers, Mayor Ansel Cook, Mayor and Mrs. Drew Paulk, Mrs. R. E. Elgin, Mrs. H. R. Donalson, Mrs. Curtis Wise, Miss Rea Wise and Mr. John Russell.

Mrs. Jesse Grantham has as her guest Mrs. Gordon Burns, of Douglas.

Mrs. Robert Mann has returned from Dawson, where she represented the Fitzgerald Woman's club at the Third district convention. She was the guest of Mrs. D. C. Pickert.

Miss Athleen Dickey celebrated her tenth birthday Tuesday with a bathing party at Lake Beatrice, inviting a limited number of guests.

Miss Myrtle Venable, of Forsyth, is visiting Misses Jeanette and Hallowe'en Venable.

Mrs. Effie Smith has returned to her home in Greenfield, Ind., after spending the winter with Mr. and Mrs. Curtis Wise.

Jackson Social News

JACKSON.—Miss Viola Slaughter complimented Miss Sara Hooten, of Atlanta, the guest of Miss Estelle Gilmore, with a delightful theater party on Monday evening, the guests including Miss Hooten, Miss Gilmore, Miss Helen Carmichael, Miss Winnifred Youmans, of College Park, Mr. Hinton Carmichael, Mr. Joel Mallet, Mr. Williams, Mr. Jordan.

The friends of Mr. P. S. Carmichael, who is ill at a private sanitarium in Atlanta, will be glad to know he is improving.

Miss Sara Hooten, of Atlanta, is the guest of Miss Estelle Gilmore.

Among the number attending the Shriners' convention in Atlanta were Mr. and Mrs. J. B. Lowe, Mr. and Mrs. L. Buttrell, Mr. and Mrs. T. H Buttrell, Mr. and Mrs. Otis Ball, and Mrs. and Mrs. Carl Mc. Georgo Mallet, Mr. and Mrs. Harold Mallet, Mr. and Mrs. Hall Turner, Miss Pauline Mallet, Miss Rosa Newton, Miss Nina Harris, Miss Reber, Miss Sara Smith, Miss Annie Crawford, Mr. D. G. McMichael, Colonel H. M. Fletcher, Mr. W. F. Newton, Mr. R. F. Newton, Mr. H. L. Daughtry, Mr. Add Nutt.

Miss Winnifred Youmans, of College Park, is visiting Miss Helen Carmichael.

Mrs. R. F. Newton and young son, Park, Jr., have returned from a visit in Newnan.

Misses Rosa and Mary Newton have returned from Atlanta, where they were guests of Mrs. Charles S. Robison during grand opera and the Shriners' convention.

Mr. and Mrs. J. H. McKibben, Mrs. M. J. Carson and Miss Margaret McKibben have returned from a motor trip to Macon and Forsyth.

Mrs. B. A. Carmichael is the guest of her daughter, Mrs. L. P. Lester, in Macon.

Mrs. I. R. Akin and young daughter, Dorothy, who have been guests of Mr. and Mrs. J. H. McKibben, left Saturday for their home in Macon.

Mr. and Mrs. Elam Dempsey of Milledgeville, Mr. and Mrs. Homer Carmichael of Atlanta, and Miss Ernestine Dempsey of LaGrange, attended the funeral of little T. J. Dempsey, III, the infant son of Mr. and Mrs. T. J. Dempsey, Jr., on Sunday.

Adairsville Social News

ADAIRSVILLE.—Mrs. J. W. Bradley was hostess to the Woman's club at the last meeting.

Mrs. Houston, of Atlanta, has been the guest of Mrs. Julia Veach.

Mr. J. H. Lane, of Tyler, Tex., has been spending some days with relatives here.

Mrs. G. H. Ray and Miss Lois Hall, of Norwood, are spending this week with Mrs. T. N. Ray.

Mrs. A. R. Aiman has been up from Decatur visiting home folks here.

Mrs. C. B. Hudgins, Mr. and Mrs. John Hums, of Rome, were in the city for the funeral of their relative, Mrs. Lena Schmitz, on Monday.

Mrs. J. W. Bradley has been spending several days in Cartersville.

STODDARDIZE!

Y' Know What THAT Means

The BIG week has just passed. Dancing and frolicking and getting wedged in the crowds, has put folks' clothes in need of dry cleaning and pressing. STODDARDIZING makes MEN'S and WOMEN'S apparel look like new again.

Men's Palm Beach and Linen Suits are STODDARDIZED for FIFTY CENTS.

A Wagon for a Phone Call

We Pay Charges (One Way) on Out-of-Town Orders of $2 or More.

Stoddard

126 Peachtree St.
Bell Ivy 43
Atlanta Phone 43.

Dixie's Greatest Dry Cleaner and Dyer



The consensus of opinion, amongst housewives, is that

UNCLE SAM BREAD

Is Absolutely The Best! Your Grocer Sells It.

Remarkably Effective Way To Remove Wrinkles And Other Beauty-Secrets

Every Woman Should Use These Wonderful Formulas Given by the American Dramatic Star, Valeska Suratt, Celebrated for Self-Made Beauty.

By Valeska Suratt.

SOME way has asked why we have nothing but a pale moon at night when we need light most, and have the sun in the day time when we don't need it at all. Similarly, youth endeavors to preserve its beauty at a time when beauty is not so necessary, while old age neglects to preserve it when it is very necessary. There is a reason. People have heretofore found the removal of wrinkles to be a huge task and strain on patience. But the task has now been revolutionized, as

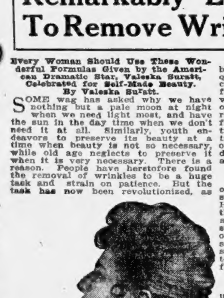

"It Takes Years from the Face in Quick Time."

anyone will prove who will use for a short time the wrinkle remover given below. Dissolve two tablespoonfuls of glycerine and two ounces of epsol in half a pint of hot water. This will form an exquisite cream. Applied reasonably, it will produce most startling results in a short time, and deep lines, wrinkles and crow's feet will disappear, leaving the skin youthful and vigorous. Don't fail to begin using it today.

✦ ✦ ✦

ADEL-AIDE G.—Dandruff is one of the most doubtful causes of falling hair, and poor, thin, sickly-looking hair. Many have dandruff and do not realize it. It is not necessary to have dandruff "very bad" in order to cause hair trouble. A little dandruff is quite as injurious as a profuse amount of it. Dandruff and falling hair can be positively and quickly stopped and the hair forced to grow most luxuriantly by applying every day liberal quantities of an economical mixture of one ounce of beta-quinol, half a pint of alcohol and half a pint of water (or with a full pint of bay rum, if preferred). This makes a hair and scalp remedy of extraordinary power. It is a dandruff remover and hair grower in one, and will do more good to your hair and scalp than anything you have ever used. Every drug store can supply you with the beta-quinol.

MISS F. B. T.—Don't despair. A beautiful complexion can surely be acquired in a short time by using a cream made by mixing two tablespoonfuls of glycerine in a half-pint of hot water, and while stirring, adding one ounce of sintone. When cooled, it is ready to use. This makes every spot, freckle and blemish vanish in a short time, giving the skin a purity and a tint that is astonishing. There is no other cream known that has ever produced such results. Get the sintone at any drug store.

✦ ✦ ✦

MISS QUESTION—Neither I nor any one else can give you an absolute assurance that the bust can be developed. However, in many cases the results of the following formula have been very successful, and since it is perfectly safe, you should try it. Mix two ounces of rueiono and half a cup of sugar in a pint of cold water. Dissolve thoroughly, and of this take two teaspoonfuls after each meal and before retiring.

✦ ✦ ✦

JANET—For a head wash and unusually rich shampoo, you will revel in the use of eggol. Dissolve a teaspoonful of eggol in half a cup of hot water, and shampoo in the ordinary way. It leaves the scalp cleaner and fresher than anything else can do. Also it acts very quickly, reduces labor, and makes the hair easy to do up. For summer use, it is a real luxury. It is very economical. You can get enough eggol at a moderate cost for twelve or more shampoos. It cleans more quickly and effectively than any soap or other shampoo known.

✦ ✦ ✦

FEMININE—For removing those superfluous hairs from the lip and the fuzz from the face, moisten them with simple sulfo solution, which you can procure at drug stores. This has the remarkable action of completely dissolving the hair, harmlessly and surely, instead of burning it out as other hair removers do. It leaves no mark whatever.

✦ ✦ ✦

BEATRICE—You will go on for years as you are doing, using creams and tonics to get rid of pimples. Here is a sure and quick way: It is a blood cleanser of splendid power. Dissolve twelve ounces of sugar in a pint of warm water, and add one ounce of sarsene. Take three or four tablespoonfuls three or four times a day. Get the sarsene at the drug store, in the original package, by the ounce.

✦ ✦ ✦

MRS. N. O. R.—You can get rid of your blackheads in a few moments by rubbing them with a hot, wet sponge upon which has been sprinkled some neroxin. This can be secured at any drug store. It should be used regularly over the entire face, and then washed off.

✦ ✦ ✦

EVA C. M.—Sprinkle hydrolised talc on your arm-pits, and you will find a wonderful relief from excessive perspiration. It can be used on any part of the body. For feet that perspire freely, and for destroying completely all offensive odor, including the odor of perspiration, it is unequalled by anything known. It will save your garments, too, from fading from perspiration, and will relieve you of the embarrassments and miseries which such perspiration causes.—(advt.)

Our Great May Sale of Ready-to-Wear —Greater Than Ever This Week

The Shriners have stormed Atlanta and departed. Men and women have returned to their customary occupations. Good times are pleasantly remembered, but everyone is ready to regard the more solid advantages of life. Good clothes to wear are one of the interesting necessities. To buy them at special economic advantage is of greater interest. Just now, when the season fits the new wash gown and cool summer silks, and ALLEN prices are particularly pleasing, how can woman fail to find interest?

ALL TAILORED SUITS HALF PRICE

700 Silk, Serge, Gaberdeen, Poplin, Moire Suits

We've got a very large assortment of tailored wool and silk suits—each one boasting the desirable points of fashion and surely the quality necessary to suit you'd want. Look them over, you'll find several you can't resist. To accentuate the wish, the price is half.

These suits are of our own selections and belong to our regular stocks. No samples or jobs. Every one is particularly desirable.

$ 20 SUITS	$10.00	$ 55 SUITS	$27.50
25 SUITS	12.50	60 SUITS	30.00
30 SUITS	15.00	65 SUITS	32.50
35 SUITS	17.50	75 SUITS	37.50
40 SUITS	20.00	85 SUITS	42.50
45 SUITS	22.50	95 SUITS	47.50
50 SUITS	25.50	125 SUITS	62.50

A Small Lot of

Imported Dinner Dresses

At Less Than Half Price

Coming to us directly from Paris in the beginning of the spring are the very handsome things that open the fashion season—Silk, crepe and chiffon. Aside from being the accepted in the fashionable world, they're fascinatingly made with nothing definite and extreme to put them out of style another season.

They're exquisitely fine—every thread reaches the height of supreme elegance.

Here they are—12 of them:

$135 Paquin model, changeable taffeta	$50.00
$135 Paul Poiret model, lavender taffeta and lace	$50.00
$125 Bernard Model, American Beauty crepe meteor and chiffon	$50.00
$125 Callot model, changeable taffeta	$50.00
$135 Lucille model, brown taffeta and net	$50.00
$ 87.50 Paul Poiret model, navy blue charmeuse and Oriental drapery	$50.00
$100 Jennie model, 3-piece—combination, figured and plain	$50.00
$ 85 Jennie model, black taffeta and net	$50.00
$195 Jennie model, black taffeta and net	$85.00

And a few others all strikingly handsome at same prices.

25 Handsome Afternoon Dresses
Soft Silks and Crepes. Plain and Figured
$50 to $75 **$39.75**

Our Sale of Silk Dresses

$11.85

Has been supplemented with 100 more new models.

Of course you're interested, and you'll be more so when you've seen the lovely dresses—of irresistible color and effect. Dresses of crepe meteor, charmeuse, quaint figured crepe, crepe de chine, plain and changeable taffeta; lace, chiffon and little puffs, ruffles and lovely deep net top and shadow lace flounces contrive effects of indescribable beauty. Some quite elaborate lace-trimmed dresses in the lot come in soft, beautiful evening shades and evening styles; most wonderful—there is a generous sprinkling of all-white dresses in the lot, handsome enough for June brides or June graduates. Others are quieter in tone—tastefully trimmed—lovely afternoon dresses. There are, too, very smart, practical and distinctive frocks just right for street wear, and many all-black gowns. In a word, if we were picturing to you the season's choicest styles in their entirety, these are the dresses and the styles we could safely select.

$18.50 to $25 Values . . . **$11.85**

Expert Manicuring, Hair Dressing, Shampooing, Massaging

Beauty Parlor—Fourth Floor
MISS THERESA ZAHN, Manager

J. P. Allen & Company

51-53 Whitehall

News of Women and Society

Pageant Rehearsals Resumed

The "Pageant of Spring," which was postponed on account of opera and shrine week, will be given at the Atlanta theater on Saturday, May 30, matinee and night.

Tickets may be had from any of the Y. W. C. A. girls taking part, and reserved at the box office.

Miss Era Betzner, director, announces regular rehearsals for the next two weeks, leading directly to the day of the festival, May 30.

Monday afternoon there will be rehearsals of the big Indian scene, "The Nightingale Dance," and the "Maids of Honor Pantomime." These will be at 2:30, 3 and 3:30 o'clock, respectively.

Picnic at Stone Mountain

Miss Elva Crenshaw entertained a party of friends with an automobile ride and picnic at Stone Mountain during the past week.

In the party were Dr. Cara C. Collins, Miss Laura V. Ehrman, of Baltimore; Miss Bertha Mae Abshire, f Kalamazoo, Mich.; Miss Corrinne Anderson, Miss Comsey Wynne, Mrs. J. M. Griffin, Mrs. W. F. Mitchell, Mrs. G. S. Sherman, of Detroit, Mich.; Mr. F. E. Wicks, of Detroit, Mich.; Dr. J. M. Imedo, of Key West, Fla.; Dr. S. E. White, of Syria; Dr. S. H. Brock, Winnsboro Tex.; Dr. S. R. Patton, of Hartwell; Dr. V. W. Heard, of Camp Hill, Ala.; Dr. F. R. Zetterrower, of Statesboro, and Mr. G. S. Sherman, of Detroit, Mich.

W. A. S. B. Club

Mrs. Clyde Fuller entertained the W. A. S. B. club Thursday afternoon, at her home, on Dill avenue.

Mrs. John Allen won the prize for top score, a hand-painted plate.

Those present were Mrs. R. L. York, Mrs. John Stewart, Mrs. Ed Nash, Mrs. E. H. Holcomb, Mrs. George Dixon, Mrs. John Allen, Mrs. J. J. Cook and Mrs. A. O. Trout.

Mrs. George Dixon entertains Wednesday, May 27, at her home, on Brookline.

Commencement at Woodberry School

Commencement at the Woodberry School for Girls begin May 16 at 8 o'clock with class exercises and a musical program.

Sunday, May 17, evening prayer and sermon by Rev. Leonard B. Richards.

Monday, May 18, at 8 o'clock, graduating exercises.

Piano number by Miss Etta Lula Walton

Valedictory address by Miss Elizabeth Pise, first honor graduate.

Literary address by Hon. H. M. Brittain.

Delivery of diplomas, followed by a reception to members of the graduating class, who are Miss Elizabeth Alston Pise, Miss Jessie Plunkett, Miss Hattie Callaway, Miss Etta Lula Walton and Miss Aileen Katherine Morris.

Cox College Closes Seventy-First Year

The concert on Tuesday evening closed commencement week at Cox college.

The art exhibit in the fourth floor studios was one of the enjoyable occasions, and each afternoon brought many guests from Atlanta, College Park, out of town for the pleasant informal little receptions given by the director, Mrs. Mamie Holifield Montgomery, and her pupils.

A large and appreciative audience greeted the performance of "Antigone," an ancient tragedy by Sophocles, presented on Friday evening by the students of expression under the direction of Mrs. Curtiss Arnall-North. Those who took part were Miss Wyolene Nance, Miss Georgia Atkinson, Miss Osa Carmical, Miss Marguerite White, Miss Mamie Lucius, Miss Martha Greene, Miss Eugenia Chapman, Miss Mary Louise Jackson, Miss Zip Huie, Miss Lelia Thompson, Miss Maude Sewell and the chorus. The musical numbers were by Miss Miriam Madden.

The baccalaureate sermon was delivered on Sunday afternoon by Dr. L. R. Cristie, of Columbus.

The exercises of Monday evening were in charge of the class of 1914. The program consisted of musical numbers by certificate students and essays and readings by the literary graduates. The address was made by Hon. Thomas W. Hardwick, of Dalton.

The annual concert and graduating exercises took place on Tuesday evening.

President William S. Cox conferred degrees, diplomas and certificates to the following young women:

Master of arts to Miss Norwood Key, Miss Myrtle Kesterson, Miss Miriam Madden, Miss S. E. Coleman.

Bachelor of arts to Miss Henrietta Kesse, Miss Evelyn Hunt, Miss Rebecca Pursley, Miss Jessie Hunt, Miss Leita Thompson, Miss Arlene Thrasher, Miss Nontine Williams, Miss Irene Singleton.

Advanced certificates in piano to Miss Marguerite Edwards and Miss Lois Pyale.

Certificates in piano to Miss Eugenia Chapman, Miss Allene Chapmna.

Certificate in art to Miss Mazie Gantt.

Certificates for the completion of the sacred literature course to Miss Helen Orr, Miss Mae Laird, Miss Ellen Goodrich, Miss Bessie Maynard, Miss Zeda Bell.

The musical part of the program was rendered by Miss Eugenia Chapman, Miss Allene Chapman, Miss Julia Purser, Miss Ellen Goodrich, Miss Wyolene Nance, Miss Jennie Phillips, Miss Carrie Mobley, Miss Opal Bongart, Miss Miriam Maddene, Miss Lucile McWhorter, Miss Marguerite Edwards.

A happy incident of the evening was the presentation of a gold handle umbrella to Mr. G. C. Koffman, by the seniors in appreciation of his interest and services to them in their literary clubs and college magazine.

The coming year will find many new plans and ideas introduced into Cox college and conservatory. Dr. Charles Lewis Fowler, of Lexington, Mo., has recently been elected co-president with Mr. William S. Cox.

The conservatory department will be under the direction of Mr. George Fr. Lindner, who is now director of the Atlanta Conservatory of Music. Mr. Wilford Watters, Mrs. Grace Lee Brown Townsend, Mr. Charles A. Sheldon, will be associated with him.

Equal Suffrage League Organized

SPARTANBURG, S. C., May 16.—Women from all parts of the state met here today and organized the Equal Suffrage league of South Carolina.

Miss Lavania Engle, representing the National Woman Suffrage association, addressed the gathering.

Officers were elected as follows: President, Mrs. M. T. Coleman, Abbeville; first vice president, Mrs. John Gary Evans, Spartanburg; second vice president, Mrs. J. L. Coker, Hartsville; recording secretary, Mrs. Henry Martin, Charleston; corresponding secretary, Miss Virginia Coleman, Abbeville; treasurer, Mrs. P. M. Hicklin, Chester.

The league adopted resolutions advocating equal pay for women doing the same work as men; equal guardianship of children by father and mother; a single standard of morals for men and women, the raising of the age of consent from fourteen to twenty-one years; compulsory education and international arbitration.

The league endorsed President Wilson's Mexican policy and went on record as approving the prohibition movement.

About 200 delegates attended the meeting.

With the newly elected president, Mrs. J. W. Allen, of Spartanburg, presiding for the first time, the directors of the South Carolina Federation of Women's clubs met to wind up the business of the current convention.

Department chairmen and delegates to the convention of the general federation of Women's clubs to be held at Chicago, were elected.

Miss Kindel Montgomery was elected chairman of the publicity committee.

The directors fixed eighteen years as the minimum age limit at which women shall be eligible for membership in the federated clubs.

PRETTY LITTLE GRIFFIN GIRL



BESSIE CLARK LITTLE.
The lovely little daughter of Mr. and Mrs. Allen Little, of Griffin, who is frequently the guest of relatives in the city.

Personal Mention

—Mr. and Mrs. A. Gary Houser have returned from a visit to St. Augustine and Jacksonville, Fla.

—Mr. and Mrs. L. F. Wynne announce the birth of a son who has been named Leroy F. Wynne, Jr.

—Mr. and Mrs. C. C. Adams announce the birth of a son who has been named Earl Palmer Adams.

—Mrs. Frank Myers returned home Friday after spending the winter in Florida.

—Miss Amelia Smith left Thursday for Dallas, Tex., to visit Mrs. Percy Smith.

—Miss Leta Holtzendorff has returned home after a visit to Greenville, S. C.

—Mrs. Eugene G. Everitt is visiting Mrs. J. T. Everitt in Eufaula, Ala.

—Mr. Ferris V. Tayler is spending some time in LaGrange.

Children's Party

Mrs. W. M. Bumstead and Mrs. J. T. Edens, Jr., entertained Saturday in honor of the birthdays of their sons, Merrill Bumstead and James Edens.

The game of Foxey Grandpa was played, and Howard Edens won first prize and Andrew Curtright won the booby prize.

Dorothy Whitten won first in the peanut hunt and Robert Edens won the booby prize.

Punch was served by Misses Caribel Eubanks, Berma Callaway and Gladys McLean.

Those present were: Elizabeth Cooley, Maud Suttles, Cecil Allen, Gladys Callaway, Helen Callaway, Berma Callaway, Mary Burt McLendon, Ruby Green, Mollie Green, Isabel Rowell, Winnifred Powell, Dorothy Whitton, Caribel Eubanks, Gladys McLean, Bertha Clark, Marguerill Barfield, Merrill Bumstead, James Edens, Howard Edens, William Edens, Robert Edens, Leonard McLendon, Iver Granath, James Barfield, Ralph Pitts, J. W. Etheridge, Gerard Etheridge, Chas. Bumstead, Theron Scence, Clyde Phillips, Fred Allen, Jr., Roy Chapman, Herbert Chapman, Lawrence McLean, Clifford Eubanks, Mr and Mrs Fred Allen, Mrs. Claude Raynor, Mrs. Ed Gifford, Mrs. Hugh Eubanks, Mrs. Dan Green, Mrs. James Gifford, Bonnell Bloodworth, John Paul Green, Dan Green, Dan Green, Jr, Billy Green, Warren Butler, Clanton Anchors, Andrew Curtright, George Cooley, Joe McLean.

Don't Miss The

Silk Crepe Sale!

$2 Value Plain Krinkled Crepes, 40-in., $1.19 yd
$2.50 Value Printed Silk Crepes, 40-in., $1.19 yd
An Extraordinary Silk Event.
See Silk Announcement on Page Five.

KEELY'S

Plenty Doing This Week

At Kamper's

The Picnic Weather Is Fine

Kamper's Garden Tea
Delicious and Best For Iced Tea
per lb.
60c

OUR READY FOODS

READY-TO-SERVE Foods occupy an important place in the pantry.

This is the season for them--for the picnic, the auto lunch and for the home table.

We have an unusually extensive supply of ready-to-eat foods, many of them at specially low prices and all of them up to the high Kamper Standard.

We have listed only a few of our ready foods here; we have all kinds.

Stock your pantry with them now while you can get them at our unusually low removal prices; and remember, you are getting--
KAMPER QUALITY!

Juicy Florida Grape Fruit

Only a few more boxes of this fine fruit at the very special price, per box of
$2.75

Strawberries

We have many times been asked: "When will Strawberries be most plentiful? We want to preserve some." Our answer is—"NOW."

And if you want to be sure of them, you should get them now, for the dry weather is seriously threatening the crop.

Mason Fruit Jars

Pints Doz.	59c	Quarts Doz.	69c
½ Gallon Doz.	89c	Jar Rubbers, doz.	10c
Parawax for sealing	15c	Jelly tumblers, doz.	35c

20 lbs. Pure Granulated Cane Sugar 94c

Spices—the purest and best obtainable—Allspice, Cinnamon, Cloves, Ginger, Nutmegs, Penang Mace and others.

For Picnics, Auto Lunches and Late Suppers

CHEESE

Finest Imported Swiss, sliced, lb.	40c	Finest Imported Swiss, per lb.	35c
Finest New York Yellow Cheese, lb.	25c	Best Neufchatel Cheese, each 10c—3 for	25c
Best Philadelphia Cream Cheese, 15c, 2 for	25c	Finest Pimiento Cream Cheese, jar	15c

OLIVES

Pimiento Stuffed Olives; bulk; qt., very special	50c
Finest Mammoth Queen Olives; bulk; qt.	40c
Manzanilla Stuffed Olives; six 10c bottles	45c
24 dozen No. 12 Club House Finest Olives; regular 35c; special, two bottles	61c

PIN MONEY PICKLES

Gherkins and Mixed, 20c and	35c	Melon and Bur Mangoes, 25c,	40c

Mrs. Hord's Colonial Relish—a favorite spring relish for cold meats, fish, etc., 35c; 3 for $1.00

FINE MARMALADE REDUCED

Crosse and Blackwell's Orange Marmalade. Reduced to, per jar	21c
Dundee Orange Marmalade. Reduced to, per jar	25c

SARDINE SPECIALS

500 Tins Aurora, Finest Norwegian Sardines in Olive Oil; while they last, six for	71c
400 tins Cassin Brand, finest large Portuguese Sardines in Olive Oil, fine for Sandwiches. Regular 15c, 3 cans for	47c

MEATS

Derby Brand Sliced Ox Tongue; jar	30c	Boned Chicken in Jars, each	40c

Salmon

Shooting Star Salmon, for Croquettes, salads, etc., can	11c
Club House Finest Red Alaska Salmon, reduced to, can	17c
Club House Finest Salmon Steaks; reduced to, can	27c

Japanese Crab Meat

Finest, largest and most delicious Crab Claws; fresh shipment; regular 50c per can. Special this week, not over 3 to a customer, per can 43c

Our Own Baking

Sandwich Bread	10c	Pocketbook Rolls, doz.	10c
Pound Cake, per lb.	24c	Many other Breads and Cakes.	

It's Time Well Spent to Visit Our Store

C. J. Kamper Grocery Co.

Phone Ivy 5000 317-325 Peachtree Street

Southern Suit & Skirt Co.--Atlanta--New York--Southern Suit & Skirt Co.

Monday, a Sale of New and Dainty Wash Dresses



Regular $25 to $35 values

All new styles.

Corded voile, figured and plain crepe, ratine, organdie and other desirable materials.

Plain shades, dots, stripes and fancy combinations.

At $12.50 'twere economy to buy two. Decidedly unusual values at this price. Possible only because of our direct connection with many leading New York factories. Dresses you cannot possibly equal in any other store in Atlanta for less than $18. $12.50

At $19.75 exquisite effects in a greater variety. Finer workmanship. Handsomer trimmings. Note the manner in which lace is used at sleeves, neck and waist. Every one different. Every one desirable. $19.75

At $24.50 positively the finest wash dresses to be had. All wanted materials in innumerable pretty color combinations. Workmanship of the very highest order. Rich embroidered floral designs in white and colors. Novel effects gained by the use of applique lace. Impossible, utterly impossible, for words or picture to convey even a hint of their beauty. $24.50

WE MAKE EXPERT ALTERATIONS WITHOUT ANY CHARGE

Southern Suit & Skirt Co.

"Largest Exclusive Women's Apparel Store in the South"

GEO. W. SEAY, President 43-45 Whitehall St.

Dried Fruits Evaporated Fruits

AMPLE REFRIGERATION IS THE SECRET.

With abundant refrigeration facilities, we can supply you with these nourishing foods at all times and in finest condition.

Finest Evaporated Peaches, pound	15c	Evaporated Apples, lb.	15c
Evaporated Apricots, lb.	25c	Finest Prunes, lb., 15c, 20c and	25c
Seeded Raisins, lb. pkg.	15c	Cleaned Currants, lb. pkg.	15c
Unbleached Sultana Raisins, lb.	15c	Imported Layer Raisins, lb.	35c
		Sterilized Figs in jars	40c

Summer Beverages Healthful and Refreshing

Shiraz Ginger Ale, pts. 10c.; doz.	$1.20	Vartray Ginger Ale, 2 for 25c.; doz.	$1.25
Delatour Ginger Ale, bot. 25c, dozen	$1.50	Delatour Sarsaparilla, bottle 15c.; doz.	$1.50
Armour's Concord Grape Juice, qts.	38c	C. & B. Raspberry Shrub, bottle	40c
C. & B. Raspberry Syrup, bottle	50c	C. & B. Strawberry Syrup, bottle	50c
Lime Juice, per bottle	50c	Lemon Juice, bottle 10c, 25c and	35c

FORSYTH

FORSYTH.—A beautiful reception was given the local alumnae with the Bessie Tift faculty and the senior class as honor guests by Mrs. R. H. Fletcher, at her handsome home last Thursday afternoon from 4:30 to 6 o'clock.

The colonial home, with its stately columns never appeared to better advantage than when in decoration of the college colors, the blue and gold. Numerous Bessie Tift pennants were gracefully arranged across the entire front. As you entered you found cool, refreshing punch served on the porch just overlooking the rose garden, which was in full bloom; Miss Ezra Childs and Edith Fletcher of the class of 1911, served punch.

At the front door Miss Lula Gibson, Mary Anne, Martha Banks, Mary Parsons, Cornelia Ensign and Annie Goolsby greeted you with waiters of score cards on which were written current topics, which were to furnish conversation for the afternoon. Mrs. Jennie Amos received you at the door. In the receiving line were Mrs. R. H. Fletcher, Mrs. C. H. S. Jackson, Miss Evie Campbell, Bessie Noles, Mary Brewton and Mesdames Branch and Holmes. Others assisting in the entertainment were Misses Laura Bloodworth and Ella Proctor, Mesdames John Banks, C. A. Ensign, Pearl Davis, H. W. Nally and L. S. Jackson.

Misses Hattie Mae and Annie Laurie Maynard and Anne Ila Gamble and Messrs. Sidney Burton and Lawton Carter made a congenial crowd making an auto trip to Macon Tuesday evening.

Miss Laura Bloodworth is the guest of Mrs. Harrold Gallup, in Atlanta.

Mrs. L. S. Jackson entertained the Friday Afternoon club very pleasantly last week in honor of Mrs. Harrold Gallup, of Atlanta, the guest of Miss Laura Bloodworth.

Mrs. T. R. Talmadge is visiting her daughter, Mrs. H. E. Clarke, of Atlanta.

Mrs. R. L. Williams and little daughter, of Macon, have been visiting Mrs. W. W. Anderson.

The members of the Halcyon club had a delightful meeting with Mrs. B. Lunts on Friday afternoon.

Mrs. T. P. Branch and Mrs. T. P. Holmes, of Atlanta, who have been the guests of Mrs. R. H. Fletcher, have returned to their homes in Atlanta.

Mrs. S. W. Wallace and Miss Louise Wallace spent Saturday in Macon.

Dr. C. H. S. Jackson is attending the meeting of the Southern Baptist convention in Nashville.

Rev. C. C. Heard is at home again, after assisting in conducting a series of meetings in Blakely.

Mrs. Vera Hollis was hostess to the Game club at a delightfully enjoyable party on Saturday afternoon, with Mrs. Harrold Gallup as honor guest.

Mrs. R. G. Geen, of Fatilio, and Mrs. J. G. Parker, of Milner, spent Tuesday night with their brother, Mr. J. C. Cornley, of near Juliette.

Miss Gertrude Fleming, of Johnstonville, spent Saturday with Miss Leola May Martin.

Mrs. J. W. Chaffin and daughter, Vera, of Cabaniss, spent the week end in Forsyth with relatives and friends.

Miss A. C. Goggans, of Barnesville, spent Sunday in Forsyth.

Mr. and Mrs. Ed Worsham and daughters, Mary and Elizabeth, of Port Calnes, have returned home, after a several days' visit to the family of Mr. J. R. Worsham.

Mr. and Mrs. Walter Lawson, of The Rock, spent Tuesday in Forsyth.

Mrs. W. C. Hill and two sons, Hunter and Edwin, are visiting in Atlanta.

Mrs. Ed Goodlow and son, of Big Stone Gap, Va., have returned home after spending several days with Mrs. V. B. Hooks.

Miss Pearl Stephens, who has been the attractive guest of Miss Rebecca Rogers, in Barnesville, is at home again.

Athens Social News

ATHENS.—The following dates have been announced for the University of Georgia commencement for the month of June: The Pan-Hellenic, Friday evening, June 12; the missionary, Saturday evening, June 13; junior hop, Monday evening, June 15; law hop, Tuesday evening, June 16; senior hop, Wednesday evening, June 17.

Mrs. Albon Dearing and Miss Katie Dearing entertained at a large and beautiful tea on Tuesday afternoon in compliment to Mrs. Murro Dearing, a recent young bride. In the receiving line were Mrs. Albon Dearing, Mrs. Murro Dearing, Miss Katie Dearing, Mrs. L. H. Williams, Mrs. Natalie Fontaine. Others assisting were Miss Anna Hamilton, Mrs. Hammond Johnson, Mrs. E. F. Porter, Miss Eugenia Lawrence, Miss Helen Dearing, Miss Martha Phinizy, Miss Lalage Darwin, Miss Costen Benedict, Miss Elmer Lustrat, Miss Margaret Hamilton, Miss McIver.

Miss Martha Phinizy entertained Wednesday afternoon at bridge in honor of Mrs. Hammond Johnson, of Norfolk, and Mrs. Munroe Dearing.

Thursday afternoon Mrs. T. H. McMatton was hostess at a small bridge party given in honor of Miss Margaret Hamilton, who is visiting Miss Elenor Lustrat.

Mr. and Mrs. W. T. Bryan are in New York.

Prof. and Mrs. W. H. Davenport have returned from Atlanta.

Mr. and Mrs. W. B. Wilkinson are visiting in Atlanta.

Mrs. J. H. Wier has returned to Charleston, S. C.

Mr. J. Y. Caruthers is attending the Shriners' convention in Atlanta.

Mr. Leroy Michael entertained most royally twenty-one of his college friends in celebration of his twenty-first birthday on Tuesday evening at his home on Prince avenue.

The Amaltheon Literary club, of Lucy Cobb, gave their annual lawn party Tuesday afternoon from 5 to 7. The honor girls acting as hostesses were Miss Florence Hooper, Miss Julia Orr, Miss Natalie Bocock, Miss Janet Newton, Miss Dorothy Selby, Miss Anico Parker. Assisting them were Misses Ruth Reid, Louise Walker, Josephine Wilkins, Katharyn Norton and Sarah Wilson.

Miss Elenor Lustrat complimented her guest, Miss Margaret Hamilton, with a bridge party Wednesday morning.

Miss Marion Nicholson is visiting Miss Elise Hansel in Atlanta.

Miss Meadon O'Farrell is in Atlanta for the Georgia-Tech games, which were Friday and Saturday.

Mrs. S. Bernstein and Miss Gertrude Bernstein are in Atlanta.

Miss Jennie Thompson was among the Atlanta girls who returned home Saturday after the Georgia-Tech game.

Mrs. D. H. McNeil and Miss Lil Hodgson left Sunday for New York.

Air-Float
Talc —Finest —Purest —Softest
Daintily Perfumed
Talcum Puff Co.
Makers and Manufacturers
Bush Terminal Building
Brooklyn, N. Y.
TEN CENTS

LOVELY YOUNG GIRL



MISS SARAH INMAN BELL. —Home Photo by Leney.

Miss Bell, who has been absent for the past year in New York studying music is receiving delightful social attentions as the guest of her aunt, Mrs. E. R. DuBose on Peachtree road. She possesses a very beautiful voice and was heard recently by a large audience at the Atlanta Woman's club. Miss Bell was one of the charming young girls who assisted in the entertainment of the guests at the garden party given during Shrine week by Governor and Mrs. Slaton.



Colonials lead in popularity

A superb array of the season's new Colonials now awaits you at Red Cross dealers everywhere.

You will be delighted with their style perfection, and with that wonderful comfort which has made the Red Cross Shoe so necessary to thousands of women everywhere.

Go try on your pair—see how the special Red Cross tanning process causes this shoe to "bend with your foot," making the last of the day's steps as easy as the first.

Colonials in patent, kid, and combination materials invite your choice. Choose early, before the prettiest models are gone.

Red Cross Shoe
"Bends with your foot"
TRADE MARK

Prices: $3.50 to $5
The Krohn-Fechheimer Co., Cincinnati, O.
SOLD IN ATLANTA BY
Davison-Paxon-Stokes Co.
and Leading Dealers Throughout Georgia, Florida and Alabama.

MARIETTA

MARIETTA.—Miss Mary Alter, of Washington, D. C., organized a chapter of the Institute of Child Life, Wednesday afternoon. Mrs. D. C. Cole was elected president; Mrs. T. A. Gramling, vice president, and Mrs. J. H. Groves, secretary and librarian. The meeting was at the home of Mrs. Cole, who is always a charming hostess. Roses were used in profusion in all the rooms and dainty refreshments were served. Mrs. C. D. Kider sang some beautiful songs.

Mrs. John D. Northcutt entertained for a few of her friends from Atlanta, with a spend-the-day party recently.

Mrs. A. H. Gilbert has returned from Florida.

Rev. Randolph Claiborne, rector of St. James church, is visiting in Union Springs, Ala., and his former home, Montgomery.

Mr. and Mrs. R. E. Butler are in Florida.

Charles and Jordan Gardner, who are students at the Tech in Atlanta, attended the intercollegiate tennis tournament in Charlotte, N. C.

Mr. and Mrs. Herbert Brown received announcement cards of the Wilson-McAnow wedding. They knew this distinguished bridegroom when he was a resident of Chattanooga.

Mr. and Mrs. J. E. Sage had wit them during the Shriners' convention, their brothers, W. L. and G. O. Taylor, and Mr. Kramer, of Louisville, Ky.

Mrs. Pearl Welsh is visiting her sister, Mrs. S. V. Sanford, in Athens.

Miss Katherine Greer, of Colorado, is visiting Mrs. Tom Wallace.

Miss Maude Foster's music pupils gave a recital Friday afternoon.

Mr. and Mrs. Lewis Parkhurst, of Boston, Mass., spent the week end with Mr. and Mrs. L. B. Robeson.

Mr. Glenn Bratner celebrated his twenty-first birthday Thursday, inviting twelve guests to dinner. Among his gifts was a gold watch and fob from his father.

Mr. and Mrs. Campbell Wallace and several others went over to Athens for the ball game Saturday between Georgia and Tech.

Mrs. R. deT. Lawrence is visiting her son, Hon. A. A. Lawrence, in Savannah.

Mr. Edward S. Stanley, of Boston, Mass., is visiting his brother, Rev. A. U. Stanley.

Miss Julia Howell is visiting her sister, Mrs. Charlton, in Savannah.

Mr. and Mrs. John T. Brantley, of Blackshear, are visiting their sister, Miss Sallie Camp.

The Marietta ladies attending the Cherokee Presbyterial in Cartersville, were Mrs. George Montgomery; Mrs. Campbell Wallace, Mrs. A. E. Davenport, Mrs. J. D. Anderson, Miss Jennie Fields, Miss Ellene Gober, and Miss Mabel Cortelyou. Most of these ladies are officers in the presbyterial and some of them read papers at the meeting.

SOCIAL NEWS OF EATONTON

EATONTON.—Miss Margery Thomas entertained the Young Woman's Missionary society at her home on Monday afternoon.

Miss Alice Wardwell is the guest of Mrs. R. B. Tweedy in Athens.

Mr. and Mrs. Jack Nolan are in Atlanta for the Shriners' convention.

Mrs. Thad Green is in Macon.

Mrs. Will Kimbrough is the guest of Atlanta friends.

Miss Eloise Hooter entertained the girls of the sixth grade Saturday afternoon.

Mrs. Dessie Thomas, Miss Margery Thomas, Miss Frances Turner and Prof. Joseph Duke motored to Milledgeville Tuesday for the ball games.

A delightful spend-the-day party in honor of Mrs. Frank Mores, of Lumber City, was given on Friday by Mrs. Clarence Alford.

Mr. and Mrs. George Strickland and little daughter, Sarah, of Concord, were the guests of Mrs. B. E. Beck recently.

Mrs. V. H. Taliaferro is the guest of Mrs. George Noble in Atlanta.

Miss Susan Young is the guest of Atlanta relatives.

Miss Cecil Ingram is attending the Shriners' convention in Atlanta.

Mr. and Mrs. Clarence Alford and Dr. and Mrs. Retcherid formed a congenial auto party to Atlanta Tuesday.

Mrs. Champion is the guest of Mrs. Leon Champion in Atlanta.

Miss Mary Mebane, of Nacoochee, is the guest of her parents.

Mr. and Mrs. Sidney Stombridge, of Milledgeville, are the guests of Mrs. Will de Jarnette.

Dr. and Mrs. Weaver have returned home from Savannah.

Miss Pauline Griggs spent the past week end in Macon.

Miss Colquitt Greer is the guest of Mrs. Chafin, of Monroe.

Mr. and Mrs. Hunt have returned home from Atlanta.

Miss Fannie Lee Leverette is visiting Atlanta friends for the Shriner convention.

Mrs. John Turner and baby are at Ocmee Springs.

Mrs. W. B. Wingfield is in Atlanta for the week.

Miss Woodliffe Scott is the guest of Mrs. Wesley Davis in Atlanta.

Miss Myra Kilpatrick has been the guest of Eatonton friends.

Miss Mary Rainey has returned to her home at Willard.

Mr. and Mrs. G. A. Tucker are in Atlanta.

Miss Irene Reid is the guest of Monroe friends.

Miss Saro Lawrence is in Atlanta for several days.

Mrs. Terrell Wingfield and Miss Phil Wingfield are the guests of Mrs. Pierce Jackson in Atlanta.

Miss Louise McHenry has returned to her home in Madison, after spending Thursday in Eatonton.

Miss Lucile Dennis, of Atlanta, was the recent guest of Eatonton friends.

Mrs. Nat Rainey has returned home from Milledgeville.

Miss Louise Nelson, of Chicago, arrives on Saturday to be the guest for some time of Mrs. W. B. Wingfield.

Mrs. W. M. Dennis and Mr. Frank Dennis left Tuesday for an auto trip through south Georgia.

Mrs. Broadfield, of Nona, has been the guest of Eatonton friends.

Mrs. Ora Jarmon is the guest of Mrs. Thomas Spivey.

Miss Rumie Williams has returned home from Statesboro, where she has been teaching the past year.

Miss Ruby Williams has returned home from Rockmart.

Mrs. Whitten Dennis has returned from Atlanta, where she has been for some time.

Misses Hattie and Julia Belle Dennis spent Friday in Macon.

Miss Fannie Wice has returned home from Fort Valley.

Nashville Social News

NASHVILLE, Ga.—Miss Ruby Dugger, of Douglas, is the guest of Mrs. A. C. Sweat for several days.

Mr. and Mrs. George W. Peters visited in Cordele recently.

Misses Annie Tankersley and Christine Clayton visited relatives and friends at Cecilia Saturday and Sunday.

Mrs. Falcon Brown is attending the Shriners' meeting in Atlanta this week.

Miss Nora Norwood, who is teaching school at Milltown, spent the week end with home folks.

Oily skin and shiny nose



How to correct them

That bug-bear of so many women—an oily skin and shiny nose—has various contributory causes.

Whatever the cause in *your* case, proper external treatment will relieve your skin of this embarrassing condition.

Begin this treatment tonight

With warm water work up a heavy lather of Woodbury's Facial Soap in your hands. Apply it to your face and rub into the pores thoroughly—always using an upward and outward motion. Rinse with warm water, then with cold—the colder the better. If possible, rub your face for a few minutes with a piece of ice.

This treatment with Woodbury's will make your skin fresher and clearer the first time you use it. Make it a nightly habit and before long you will see a decided improvement—a promise of that lovelier complexion which the steady use of Woodbury's always brings.

Woodbury's Facial Soap costs 25c a cake. No one hesitates at the price *after their first cake.*

Do this today—Now! Tear out the illustration of the cake below and put it in your purse as a reminder to get Woodbury's. Tear out the cake now. Take it to your druggist or toilet counter today. Begin tonight to get the benefit of this facial soap. For sale by dealers everywhere.



Woodbury's Facial Soap

The Andrew Jergens Company
Spring Grove Avenue
Cincinnati, O.

Bauknight Furniture Co.

Corner Trinity Avenue and Whitehall Street

Grand Opening May 20th

Wednesday Afternoon and Evening

Music 2:30 to 5:00---7:30 to 9:00

Souvenirs for the Ladies

"Who Is Back of the New Store?"
"What Kind of Store Will It Be?"

The men back of this store have been prominent in furniture store life for approximately ten years. All that they learned in these years of experience now finds an outlet in a service far superior to any the city has ever known, being combined in a store which will be---

1st---A Reliable Store in every sense of the word; in principles, in merchandise, in service and in promises made by those who serve you.

2nd---A Store of Maximum Value Broad in all of its assortments, with prices as low as is consistent with good merchandising; lower, we believe, than you will find elsewhere, quality for quality.

3rd---A Store of Courtesy where the pleasant smile and the hearty welcome will be spontaneous; where the casual visitor will feel as much at home as the frequent patron.

4th---A Store for All the People from every angle---where all will be made to feel that it is primarily their store and that it was designed to meet their own personal needs---A Store for ALL the People and ALL for the People.

Register Tomorrow for Opening Offer

THE WEEK IN RETROSPECT

SHRINE week in Atlanta was marked by the joyous spirit of carnival. Fully was crowned queen and laughter and merry jest filled each hour of the meeting. The gay and handsome costumes of the nobles, and the beautifully gowned women who accompanied the visiting temples mingled in the merry street throng. Showers of confetti thrown from the high office buildings fluttered through the air like a tari-colored snow storm, and fun and merriment reigned supreme. At the clubs, luncheons and teas in honor of the visiting ladies filled every available moment in between the mammoth parades. In the evenings brilliant balls at the auditorium and informal dances at the private homes added their quota to the gaiety of the week. Many visitors attended the meeting. A party from Birmingham who were guests of Mr. and Mrs. J. Campbell Malen on a private car included Mr. and Mrs. Edward W. Barrett, Mrs. Caldwell and Mr. and Mrs. Culpepper Exum. A series of entertainments were given in honor of the visitors, among them being the luncheon given by Mr. and Mrs. John S. Cohen Tuesday at the Capital City club and the dinner party Tuesday evening at which Mr. and Mrs. W. T. Gentry entertained. Mr. and Mrs. Thoms B. Paine entertained a party at the tea dance Wednesday afternoon at the Piedmont club, and later in the evening the visitors were present at the dance given in honor of Mr. and Mrs. William Randolph Hearst at the club.

* * *

MRS. JOSEPH K. ORR entertained at luncheon Monday at her home on Peachtree street in compliment to a number of the visiting ladies attending the meeting of the Shriners. The guests of honor were Mrs. William, W. Irwin, of Wheeling, W. Va., the wife of the imperial potentate; Mrs. Phillip Gordon, of Montreal, and Mrs. Barton, of Denver, Col. Crimson and white peonies decorated the handsome home, and in the dining room emblems suggesting the mystic order were used in original and attractive ways. Clear water springs were embedded in silver-tinted sand, and all around were cactus plants and water flowers growing at the base of miniature sand dunes. Minature camels wended their way across the imprevised desert carrying packed upon their backs appropriate souvenirs which were distributed among the guests.

The white centerpiece was encircled by a border of red roses and yellow Marguerites, introducing the Shrine colors.

Mrs. Orr was assisted in entertaining by her daughter, Miss Harriett Orr, and Mrs. Lee Jordan.

* * *

MRS. W. W. IRWIN, the wife of the imperial potentate, was the guest of honor at an elaborate and beautiful luncheon given Wednesday by Mrs. George Dexter at the Piedmont club. The rose room banked with palms, made a beautiful background for the guests who were seated at a charmingly appointed and flower-laden table. Place cards were painted with early spring blossoms and there was an appropriate souvenir for each guest. Mrs. Dexter's guests included Mrs. Irwin, Mrs. Henry Jackson, Mrs. E. S. Rhney, Mrs. Wilmer Moore, Mrs. Boiling Jones, Mrs. Henson, Mrs. S. D. Pickett, Mrs. E. P. McBurney, Mrs. C. P. Sciple.

* * *

AMONG the large social events of the Shrine week was the garden party at which Governor and Mrs. John Marshall Slaton entertained in compliment to the ladies attending the convention. Assisting Mrs. Slaton were eighty charming women, officially appointed on the entertainment committee to look after the wives and daughters of the visiting nobles. In the immediate receiving line with Governor and Mrs. Slaton were Mrs. Forrest Adair, Mrs. Frederick J. Paxon, Mrs. John A. Hyatt, Mrs. Adams and Mrs. J. G. Greenfield, members of the executive board of the entertainment committee, appointed by Mr. Adair.

Stationed about the lovely terrace lawn were flower-laden tables from which frozen ices was served by a group of attractive young girls, each a picture of spring-like beauty in lacy gown and picture hat. The group included Miss Dorothy Hebert, Miss Julia Dunning, Miss Elizabeth Morgan, Miss Harriett Calhoun, Miss Jessie McKee, Miss Adgate Ellis, Miss Carolyn King, Miss Sara Inman Bell, Miss Katherine Dupree, Miss May Atkinson, Miss Katherine Ellis, Miss Rosalie Davis, Miss Nell Waldo, Miss Marian Atchison, Miss Frances Broyles, Miss Peabody and Miss Lamar Slaton.

* * *

THE Druid Hills Golf club was the scene of a beautiful luncheon on Wednesday tendered the visiting ladies to the Shrine convention. The club house in its picturesque and ideal surroundings presented a charming appearance with lovely women wearing smart summer gowns thronging the terrace and the wide verandas. Luncheon was served at small tables decorated with roses at which were seated parties of six and eight. The occasion was one of delightful hospitality and offered opportunity for the wives and daughters of the receiving local Shriners to become acquainted with the visitors. An artistic musical program was rendered during the luncheon by an orchestra concealed behind a dense grouping of palms. Covers were laid for fifteen hundred guests and a beautiful feature of the luncheon was the charming souvenir presented each lady, the gift being an ivory fan tipped with ostrich feathers. The luncheon was one of the most elaborate o f the many entertainments that marked the week.

* * *

TWO attractive grand opera visitors remaining for Shrine week, who have been the honor guests at several parties during the past week are Miss Dorothy Hebert, of New Orleans, the guest of Miss Elizabeth Morgan and Miss Louise Hunt, of Knoxville, Tenn., the guest of Miss Aimee Hunnicutt. Miss Penelope Clarke entertained these two popular visitors at a luncheon on Thursday at her home on Piedmont avenue. Miss Clifford West entertained them at a matinee party, at the Lyric theater Thursday afternoon. Miss Margaret Lewis was hostess at a dance at the Capital City Country club Saturday in honor of Miss Hebert. A series of entertainments have been planned for next week at which the two young girls will share honors.

* * *

THE visit of Mr. and Mrs. William R. Hearst, of New York, is being enjoyed by their guests, Judge and Mrs. E. H. Gary, Miss Goodrich and Miss Bliss. It has been the occasion for a series of entertainments.

Colonel John Temple Graves arranged a delightfully informal entertainment at the old English mansion which was an event of Monday evening, and was attended by a large number of guests.

Tuesday evening, following the parade incident to the Shriners' convention, Colonel Willie F. Eagan gave a supper party at his home on Peachtree street, followed by informal dancing.

Tuesday afternoon Mrs. Phillip McDuffie was hostess at luncheon in honor of Mrs. Hearst, the pretty affair taking place at the home of Mrs. McDuffie's father, Mr. Henry Clay Bagley, on Piedmont avenue.

Wednesday evening Mr. and Mrs. Hearst shared honors with Judge and Mrs. Gary at the dinner party given by Governor and Mrs. Slaton, and in the late evening the entire party of New York visitors were entertained at a dance at the Piedmont club, with Mr. James H. Nunnally and several other prominent members of the club acting as hosts.

Thursday afternoon Mrs. Hearst, Mrs. Gary, Miss Bliss and Miss Goodrich were honor guests at a luncheon given by Mrs. Thomas B. Felder at the Druid Hills Golf club. Another event of the same afternoon at the club was the luncheon tendered Judge Gary, when Mr. Thomas K. Glenn entertained a party of twenty with Mr. Hearst also occupying a place of honor.

Thursday evening Colonel and Mrs. Walter P. Andrews complimented Mr. Mrs. Hearst with a dinner party at the Piedmont club.

The second dinner party at which Governor and Mrs. Slaton entertained in honor of Mr. and Mrs. Hearst took place Friday evening at their lovely suburban home on Peachtree road.

The table was decorated with sweet peas introducing a Dresden color motif which was accentuated with charming effect in the Dresden tulle bows caught to the baskets of the silver filigree baskets in which the fragrant blossoms were arranged.

A LARGE number of guests were present at the dinner dance at the Piedmont club on Saturday evening. Among those seen were Dr. and Mrs. Bates Block, Dr. and Mrs. Howard Bucknell, Mr. Hugh Bucknell, Mr. and Mrs. A. J. Orme, Mr. and Mrs. Shepard Bryan, Judge and Mrs. Arthur G. Powell, Judge and Mrs. Spencer R. Atkinson, Mr. and Mrs. Lindsey Hopkins, Colonel and Mrs. William Lawson Peel, Mrs. William Tilt, Mr. and Mrs. C. A. Woods, Mr. and Mrs. J. B. Hoskaday, Mr. and Mrs. George Crandall, Mrs. Dudley Cowles, Mrs. Channing Turner, of Richmond, Va.; Mr. F. M. Mikell, Dr. and Mrs. William J. Hialock, Mr. and Mrs. Henry W. Miller, Mr. and Mrs. Milton Dargan, Mr. and Mrs. Robert A. Smythe, Mrs. Frances Q. O'Neill, of Charleston, S. C., Mr. and Mrs. Edward C. Peters, Mr. and Mrs. William Randolph Hearst, of New York, and their guests, Judge and Mrs. E. H. Gary, Miss Bliss and Miss Goodrich, Mr. and Mrs. William A. Speer, Mr. and Mrs. J. E. C. Fedder, Mr. and Mrs. Phillip McDuffie, Mrs. M. V. McDuffie, of New Jersey; Miss Spencer, of New York; Mr. Gabriel Solomon, Mr. and Mrs. William Schroder, Mr. and Mrs. Edwin Johnson and Mr. and Mrs. Koats Speed.

MERRY GROUP OF GUESTS AT GARDEN PARTY



The garden party given by Governor and Mrs. Slaton in compliment to the visiting ladies to the Shrine convention was a beautiful event of Wednesday afternoon at their home Peachtree road. Upper left and right: Group of young girls in charming Dutch costumes who assisted in the entertainment of the guests. Governor and Mrs. Slaton greeting "Medicine Owl," chief of the Montana Indians. Maypole dance by a number of girls. Lower left: Miss Adgate Ellis and Miss Carolyn King.

Four Leaf Clover

I know a place where the sun is like gold,
And the cherry blooms burst with snow,
And down underneath is the loveliest nook
Where the four-leaf clovers grow.

One leaf is for hope, and one is for faith,
And one is for love, you know,
And God put another in for luck,
If you will search you will find where they grow.

But you must have hope, you must have faith,
You must love and be strong, and so,
If you work, if you wait, you will find the place,
Where the four-leaf clovers grow.

"Forty-Two" Party

Mrs. W. C. Beddingfield entertained at a 42 party Friday afternoon at her home on Grant street, in honor of Mrs. Norwood Holcomb, of Valdosta, the guest of Mrs. Jack Evans.

The rooms and porches were artistically decorated with pink and white roses and asparagus fern.

Mrs. C. W. Arnold won the prize which was silk hose.

The guest prize was a boudoir cap.

Invited to meet Mrs. Holcomb were Miss Lois Holcomb of Valdosta, Mrs. Jack Evans, Mrs. Howard McGinnis, Mrs. T. N. Abernathy, Mrs. T. J. Counts, Mrs. Scott Smith, Mrs. J. S. Lacy, Miss Pearl Lacy, Mrs. J. G. Hale, Mrs. C. W. Arnold, Mrs. Guy Magby, Mrs. J. E. Beddingfield and Miss Beddingfield.

Information for Delegates To the Biennial in Chicago

The credential committee headquarters will be in the Auditorium hotel on the parlor floor.

The credential committee will be in session at Auditorium hotel:

Monday, June 15, 8:00 a. m. to 10 a. m.
Tuesday, June 9, 8:00 a. m. to 6:00 p. m.
Wednesday, June 10, 8:00 a. m. to 6:00 p. m.
Thursday, June 11, 8:00 a. m. to 8:00 p. m.
Friday, June 12, 8:00 a. m. to 10:00 a. m.
Saturday, June 13, 8:00 a. m. to 10:00 a. m.
Monday, June 15, 8:00 a. m. to 10:00 a. m.

Credentials should be presented as early as possible. The "Envelope system" used so successfully at previous biennial conventions, will be used again.

The visiting card of each delegate and alternate must be attached to her credential card.

A copy of the receipt for dues of your organization to the general federation must be presented by each delegate to the credential committe, such copy to be furnished by the treasurer of your organization.

All club women are requested to display upon arrival a knot of light blue ribbon as a means of identification by the local trains committee, members of which will wear a badge of yellow, lettered in white.

All delegates, alternates and visiting club women are urged to register promptly at the registration bureau. Telegrams sent to the Auditorium theater can be delivered promptly to those who have registered.

Mail may be addressed during the convention to the Auditorium theater, Chicago.

State delegations will be located in lot. The members of the board of directors will draw for the several states for which they are corresponding, and the seating will then be done by a committee under the direction of the corresponding secretary.

There will be no hotel headquarters. The Auditorium theater will be headquarters.

State headquarters will be provided without charge.

The local biennial board will tender a complimentary concert to delegates, alternates and visiting club women, on Tuesday evening, June 9, 1914, at the Auditorium theater, Congress street and Michigan boulevard, at 8:15 p. m.

The opening session will occur on Wednesday evening, June 10, at 8:15. The local biennial board will tender a reception to the delegates, alternates and visiting club women, to meet the general federation officers and directors, at the Art Institute, Thursday evening, June 11, from 8:30 to 11 p. m.

All club members will be welcome at the meetings of the convention. White badges with black lettering, entitling the members to admission, may be obtained upon registering at the bureau of registration.

Sorority to Entertain

The members of the Alpha Delta Pi sorority will give a tea at the Georgian Terrace Thursday afternoon at 4:30 o'clock in celebration of Founders' day.

INTERESTING GOSSIP OF INTERESTING PEOPLE

The election of a southern woman to the presidency of the Colonial Dames of America will be a theme of interest to women throughout the south. The Augusta Herald gives the following interesting account of the eletcion:

Mrs. Joseph Rucker Lamar Honored.

Wherever Mrs. Joseph Rucker Lamar is known the news of her recent election to the office of president of the National Society of Colonial Dames of America will be received with pleasure and approbation—but nowhere will the pleasure and pride of the news be felt so deeply as in Augusta, Mrs. Lamar's old home that still claims her and always will.

There are few offices in the gift of the women of America that is considered so high an honor as this. The Colonial Dames of America is an association composed of the very flower of American womanhood and to be elected for the supreme position in the gift of these women is a compliment of which any woman should feel proud. Certainly there has never been an occasion when "the office and the woman" were more mutually honored than when Mrs. Lamar was unanimously elected president last Friday in Washington City. The biennial congress of the Colonial Dames met in Washington at the Shoreham. Mrs. Lamar had held the position of vice president for some time and was so universally popular with the organization, both in the District of Columbia, and throughout the south, that her election would have been a foregone conclusion but the Georgia women feared that possibly it would be desired to elect a northern woman this time as the retiring president, Mrs. William Ruffin Cox, who has held the office for sixteen years was from the south. But when the chairman of the nominating committee, Mrs. Windsor, of Pennsylvania, announced the nomination she said that "The National Society of Colonial Dames knew no north, no south, no east, no west, and that Mrs. Joseph Rucker Lamar had been unanimously chosen," an announcement that was hailed with unmitigated satisfaction and delight from the members present from all over the country.

* * *

Merry Court Tales.

The late Lord Suffield was for forty years officially attached to the royal household, and he was a personal friend of the royal family during the greater part of his life. Last year Lord Suffield published a volume of memories, chiefly dealing with reminiscences of the court, says the New York Sun.

There are some merry stories in the volume. There is one of the shah, who when he awoke from sound slumber at the opera in London, remarked on seeing the chrus, "Buy them all!" there is another of Mme. Sarah Bernhardt rebuking King Edward as Prince of Wales for presenting himself behatted behind the scenes, and a third tells of the tour through India, on which Lord Suffield accompanied the prince (King Edward) and during which two thugs in Lahore fall gave the prince a "practical illustration of their method of strangulation."

Another story told by Lord Suffield concerns Queen Mary:

"I went out one day (in 1879) to White Lodge, where I arrived just in time to see Princess Mary, now our queen, sliding down the stairs on a tray. She looked much embarrassed when she saw me with her mother, feeling that her progress down stairs had been perhaps a little undignified, but the duchess simply laughed at her and said: 'Never mind, dear child, it is only Lord Suffield.'"

* * *

Would Exhume Shakespeare.

All headless of a dead man's curse Mr. Garret P. Servis suggests that the 350th anniversary of the immortal Shakespeare's birth might fitly be celebrated by opening his tomb. If only to see what's in it, says the Washington Post. According to Mr Servis' views, the act would not be one of irreverence or disrespect, but rather serve possibly to settle once for all the aspersions of those who have shown much energy and no small amount of ingenuity in the endeavor to make Lord Bacon responsible for his plays.

As all know, the basis for ghoul-like interest in Shakespeare's tomb is found in the doggerel epitaph cut in the gravestone:

Good friend, for Jesus' sake forbear
To dig the dust inclosed here!
Blest be the man that spares these stones,
And curst be he who moves my bones!

From this it has been argued that the burial spot may contain the answer to questions which for nearly a century have caused some very estimable persons gifted with undue zeal and an abnormal development of the bump of skepticism. Beginning with Amelia Bacon and ending with Sir During-Lawrence, with Ignatius Donelly and one Doctor Owen admirably bridging the hiatus, the battle against the memory of departed genius was waged with an impetuosity worthy of a better cause, encompassing as they do the most ingenious turning of contemporary tributes into ironical compliment, and the 1623 edition into a cryptogram, from the "left-handed" portrait in front to mystical pages of Roscicrucian numbering, that read "pig," "hog," "sow" and "bacon" fore and aft and sideways.

But it all goes for naught. That the searchers after hidden wisdom should dig up knotty problems is no great cause for wonderment. As Kipling wrote "There are nine and forty ways of constructing tribal lays, and every single one of them is right!" The various interpretations of the Apocalypse have brought into existance more than a score of rival sects, and, doubtless, they are all correct, as well. And an ingenious clergyman, noted rather for his levity than piety, once preached a sermon from "Old Mother Hubbard," that developed a wealth of esoteric truth and affected his audience to tears.

Mrs. Lowry to Entertain Mrs. Nicholson

An event of Monday, will be the luncheon at which Mrs. Robert J. Lowry will entertain a number of friends in honor of Mrs. William Perrin Nicolson, the occasion to celebrate Mrs. Nicolson's birthday anniversary.

Meeting in Cartersville

The seventh annual meeting of the Cherokee presbyterial will be held at Cartersville, May 7 and 8, with thirty-two delegates representing seven churches.

The reports from the various societies showed marked improvement. Four societies were organized during the year, 16 were increase in members and increase in gifts.

Two societies were organized during the year.

An especially interesting talk was given by Mrs. Morrow, missionary to Mexico, who is at home on furlough on account of war disturbances.

Miss Milam gave her experiences as a missionary in the mountains of Kentucky and Mrs. Colt told of Sabbath school extension in the mountains near Nacoochee.

The annual feature of the program was a delegation from the Busy Bees, at Dalton, showing what Mrs. McWilliams' band of Scotch Presbyterian work is doing for the children in missionary work.

Mrs. George Montgomery and Miss Gober were re-elected president and recording secretary.

The next meeting of the presbyterial will be held at Dalton, and a special invitation was sent to Mrs. Winnie Clough, president of the woman's auxiliary, to be present at that time.

INDIAN SPRINGS

INDIAN SPRING.—Mr. and Mrs. James Edward Cornell have returned from their wedding trip and are at home for the summer at Hotel Elder.

Mrs. M. L. Smith is visiting her son in Durham, N. C.

Miss Loulah Lawson has returned to Jackson after a three weeks' visit with Mr. and Mrs. F. M. Lawson.

Miss Myrtice Arnold will entertain at a bowling party in compliment to Mrs. James Edward Cornell, a recent bride, formerly Miss Grace Ham, of Jackson.

Mrs. Edith Keaton has returned from several months' stay in Colorado and will spend the summer here.

Miss Lucy Goodman, of Jackson, and Mrs. Partrige will entertain with a house party the month of June at the Foy cottage.

Mrs. J. B. Wall has returned home in Fitzgerald after a visit to Mrs. M. L. Smith.

Among those attending Shriners' convention in Atlanta were B. A. Wright, Wright Watkins, Mr. and Mrs. F. M. Lawson, Mr. Sherwood Thaxton and others.

Mr. and Mrs. Joe C. Cornell, of Albany, were week end guests of Mrs. T. E. Cornell.

SOCIAL NEWS OF CEDARTOWN

CARTERSVILLE.—An event of great interest during the past week was the luncheon given by Mrs. Harris Hall, Miss Rena Gilreath and Miss Grace Gilreath in honor of Mrs. Ben Gilreath. The affair was given at "Highland Farm," the home of Mrs. Hall. Before the luncheon the guests sat under the large trees in the grove and hemmed caps and towels for the bride. The luncheon was served in the dining room, which, with its furnishings of old ivory and tan and handsome mahogany table, was even more attractive in its decorations of sweet peas and pink roses.

Mrs. Gilreath was very handsome in a suit of chiffon taffeta in shades of lavender and green and a smart hat of black, trimmed with aigrettes.

Mrs. James Gilreath and Mrs. Hugh Gilreath assisted the hostesses. The invited guests were Mesdames Will Walton, John Adair, Oscar Peeples, John Lewis, W. T. Townsend, Frank Matthews, Logan Vaughan, Robert Mumford, E. D. Cole, Robert Gilreath, Buford Greene, Ruohr Pyron, Horace Foster, Charles Milam, Ed Strickland, Misses Flora Fite, Mildred Lewis, Mary Strickland, Maybelle Jones, Rachael Peeples.

Mrs. Jack Hill was hostess Thursday afternoon at a sewing party, inviting a number of matrons to meet Mrs. John Lewis, who is a lovely addition to Cartersville society. After the guests had each hemmed a towel for the bride, delicious sherbet with "angel food" was served. The afternoon were the Round Dozen Sewing club and Mesdames J. P. Rogan, Aquilla Chandler, Robert Renfroe, W. W. Daves, Mrs. McLain, of Acworth.

Saturday afternoon Miss Mildred Lewis entertained at hearts for Mrs. John Lewis. Twenty-five guests were invited and at the close of the game a salad course was served. Misses Jessie Daves and Myrtice Adair scored the games.

Monday afternoon Misses Elinor and Maybelle Jones entertained at "45" for Miss Rachael Peeples. The other guests were Mrs. Buford Greene, Miss Jessie Wilkie, Misses Flora and Sara Fite, Misses Emily and Jessie Daves, Miss Rebecca Knight, Miss Nannie Irick, Miss Myrtice Adair.

Tuesday afternoon Miss Flora Fite was the attractive hostess at a large "45" party for Mrs. Ben Gilreath. There were twenty-four players, and after the game a number of friends came in for a social hour and to partake of the delightful refreshments served by the hostess.

Brunswick Social News

BRUNSWICK.—Mrs. Clarence M. Peddicard entertained Friday afternoon at bridge in honor of Mrs. Holmes Sheldon. There were thirty guests present. Miss Ruth Akin won first prize; Miss Clara Wood, the consolation, and the honoree was presented with a beautiful sweet-grass work basket.

Mrs. D. W. Krauss entertained with a large reception on Monday afternoon in honor of Mothers' Day. An attractive program of songs and recitations was rendered, after which refreshments were served.

Misses Theresa Dyer and Sarah Branham, who have been guests at a house party in Bainbridge, are now in Thomasville, visiting Mrs. A. W. Ball.

Major and Mrs. S. K. Huger left Monday for Asheville, N. C., to spend a month, before going to Sapinja to spend the summer in their summer home.

Mrs. Bolling Whitfield and Miss Miriam Whitfield have returned from Jacksonville, where they were delightfully entertained by Mrs. William Kates during the Confederate reunion.

General Floyd King, of Washington, D. C., is the guest of his nieces, Mrs. F. D. Aiken and Mrs. C. D. Parker.

Mrs. R. L. Phillips gave a beautiful bridge party on Thursday afternoon.

Mrs. R. T. Hitch has returned to her home in Waycross, after a visit to Miss Calesberry.

Mr. and Mrs. F. W. Abbey, of Nashville, Tenn., who have been guests of Mrs. A. W. Taylor, have returned home.

Dr. J. A. Butts and Miss Lucile Butts have returned from Jacksonville, where they attended the reunion.

Miss Helen Scarlett, of Fancy Bluff, is the guest of Mrs. A. S. Hilsman.

Mrs. J. S. Wright, who attended the Episcopal convention in Albany, has returned home.

Mrs. H. B. Dukes and Miss Marion Boykin are guests of friends in Savannah.

Mrs. Alec Dickson and little son left Monday for Macon, where they will visit Mrs. Malcolm Jones.

Misses Margaret and Helen Wiggins returned to Albany Thursday, after a visit to Mrs. Thomas O'Connor.

Mrs. Irvine Burge and little son, of Atlanta, are guests of Mrs. F. H. Mason.

Mrs. L. J. Levy is visiting Mrs. W. B. Armstrong, in Atlanta.

Mr. and Mrs. A. J. Taylor and children have returned from a trip to Jacksonville, in their yacht, Ariel.

Mrs. J. D. Gill left Tuesday to visit friends in Atlanta and Rome.

Mrs. William Nightengale, Jr., and little sons, leave next week for St. Simon's, where they will spend the season, in their cottage.

Mrs. Cabiness Bowen and Miss Leah Brown are at the Majestic, in Atlanta, for a two weeks' stay.

Mr. and Mrs. J. H. Morgan and children leave shortly to spend the summer in their cottage on St. Simon's.

Camilla Social News

CAMILLA.—Mrs. J. M. McNair and Miss Laura E. McNair have returned from Valdosta.

Miss Hoylcombe Perry spent part of the past week in Sale City.

Mrs. James H. Hilliard has returned from a visit to friends in Macon.

Miss Lucile Collins is visiting Mrs. S. T. Pruitt in Midway, Ala.

Miss Rosa Cox has as her guest Miss Nielsan, Golden, of Columbus.

Misses Grace Watson and Lucile Black have returned from the reunion in Jacksonville.

Miss Nettie Simmons, of Bradentown, Fla., is the guest of her sister, Mrs. J. A. McDaniel.

CONYERS

CONYERS.—Among the most beautiful of the recent pretty parties was the one given by Mrs. A. D. Summers on Friday afternoon for her Floral circle and many invited guests. Contests and games were enjoyed a small tables, the guests finding their place by hand painted cards and dainty contest blanks. Miss Summers was assisted in entertaining by Mrs. C. K. Bailey. Miss Minna Purvis, Mrs. R. A. Gailey and Mrs. L. F. Scott. Delicious salads and ices were served after which little Miss Elizabeth Summers passed platters of tiny white marked baskets filled with mints of lavender and white carrying out the club color scheme.

Mr. E. P. Bryan entertained her Sewing club most delightfully on Wednesday afternoon inviting several friends to join them for a lovely salad course late in the afternoon.

Miss Marion Swords was the first to entertain for Miss Clyde McDaniel, a bride-elect. Miss Swords' home was artistically decorated for the occasion and after games were enjoyed delicious salads and ices were served.

Mr. and Mrs. McDaniel gave a delightful spend-the-day party on Sunday at their lovely home above Conyers, having with them the family and a few intimate friends in honor of Miss McDaniel and Mr. Bush Jackson.

Miss Carry Lou Elliott is attending Cox college commencement the guest of Miss Mason.

Miss Katherine Smith spent the week in Atlanta with Mr. and Mrs. John S. Gleaton.

Among those who were in Atlanta for many of the brilliant affairs of Shriners' week were Mr. W. J. Eakes, Mr. Oscar Grimes, Mr. E. P. McDaniel, Mr. Tom Callaway, Dr. P. Smith, Miss Garrett, Miss Moore, Miss Imrie, Miss Ruth Melton, Miss Purvis, Miss Houser, Miss Rolline, Miss Sally Gleaton, Miss Agnes McCollum, Miss Irene Scott, Mr. and Mrs. R. L. Huff, Mrs. LaFayette Almond, Mr. and Mrs. Lee, Mr. and Mrs. Clyde Langford, Mr. and Mrs. T. A. Elliott, Mr. and Mrs. S. S. Elliott, Miss Swords, Mrs. C. K. Gailey, Mrs. J. A. Quinn, Miss Gunn, Miss Grace Francis, Mr. Eugene Summers, Mr. Frances and Mr. and Mrs. Green.

Flowery Branch Social News

FLOWERY BRANCH.—A pleasant event of the season was a rare and beautiful party given by Mr. and Mrs. Albert F. Newman in their new home in honor of Miss Willie D. O'Kelly, of Loganville. Bonbons were served during table games, after which a unique contest, "lovers' examination," aroused quite a little amusement. Each guest adhered to the request of the hostess to write a telegram to the guest of honor, using her name as an acrostic. The house was beautifully decorated. The reception hall and living room carried the color scheme of white and green. Red roses were tastefully used in the den, while in the dining room, where punch was served throughout the evening from an altar of foliage entwined with green, pot plants and cut flowers in profusion. Mrs. Newman was assisted in entertaining by her sister, Miss Bonnie Roberts. The invited guests were Miss Lou Meaders, Miss Belle Cannida, Miss Winnie Jordan, Miss Beulah Bagwell, Miss Lucile Parks, Miss Willie Green, Miss Mattie Bagwell, Miss Carrie Propes, Miss Lucile Green, Miss Bessie Smith, Miss Flossie Additon, Miss Grace Light, Miss Willie Bagwell, Miss Effie Light, Mr. Gordon Chastain, Mr. Howard Carlisle, Mr. Otis Light, Mr. Frank Benson, Mr. Clyde Hawkins, Mr. Cliff Mooney, Mr. Jack Wayne, Mr. Tom Benson and Mr. Fletcher Ryles, of Buford.

Mrs. W. T. Hudgins has returned to her home in Warthen, after a pleasant visit to her parents, Mr. and Mrs. W. D. Benson.

Mrs. J. C. Orr will leave Sunday on an extended visit to her mother in Donsville, Miss.

Miss Belle Stevenson spent part of this week in Atlanta with friends and relatives.

Miss Bessie Smith and her sister, Miss Mamie Smith, are visiting in Atlanta and Aragon.

Miss Belle Canning has returned from Atlanta, where she visited her sister, Mrs. Frank J. Wayne.

Grantville Social News

GRANTVILLE.—Mrs. Slaughter Lambert and Miss Mell Andrews were guests of Mrs. Carter Worley in Atlanta last week.

Mrs. C. H. Branch was hostess for the Parsonage Aid society Wednesday afternoon.

Miss May Arnold, of Newnan, visited Mrs. Glenn Arnold last week.

Mr. and Mrs. Marshall Braswell and baby, of Atlanta, spent several days last week with Mrs. W. G. Sadler and Mrs. J. D. Moreland.

Colonel and Mrs. R. O. Jones and children, of Newnan, spent Sunday with Mrs. W. G. Sadler.

Misses Mabel and Lucile Sewell entertained the Rook club delightfully Friday afternoon.

Mr. and Mrs. T. M. Zeitars, Mr. and Mrs. Harry Baxter and Mr. W. A. Bohannon attended the Shriners' convention in Atlanta last week.

Mrs. N. O. Banks visited relatives in Atlanta last week.

Miss Ada Taylor is the guest of friends in Atlanta.

Mrs. Ross Barton, of Alexandria City, Ala., is visiting her parents, Mr. and Mrs. Ivy Sewell.

Brooks Social News

BROOKS.—Mr. and Mrs. James B. Woods entertained at a spend-the-day party Thursday. One of the most enjoyable features of the day was the beautiful luncheon served from 12:30 to 1 o'clock. Covers were laid for ten. The centerpiece was a cut-glass bowl of peonies. Those present were Mrs. J. C. Burnett and son, Mrs. Tom Mitchum and Master Harry Lee Mitchum and Miss Annie Mitchum, of Senoia; Mrs. Earl E. Drewry and Miss Annie Claire Drewry and Mrs. Collins Sibley and daughter, of Brooks.

Graduating Days

re near. Our line of cards and books the best in town. All new—just what you want to say to the sweet girl graduate and the boy, too).

The book, "My Commencement" is the ideal gift, $1.50, and we have ever so many more. See them now.



Prompt Mail-Order Service

Southern Book Concern

(GAVAN'S)

71 Whitehall St. Right Near Hunter St.

J. C. GAVAN

Good Bridal Gifts

If you've wedding presents to buy you'll be interested in our splendid displays of artistic and serviceable gift things. Nowhere else in the South can you find such large and varied assortments of Fine China, both sets and single pieces, Art Pottery, Cut Glass, Brasses, Bronzes and Art Metal Wares.

Come and see what "The South's Finest China Store" has to offer you.

Dobbs and Wey Co.

57 North Pryor Street

Don't Miss The

Silk Crepe Sale!

$2 Value Plain Krinkled Crepes, 40-in., $1.19 yd
$2.50 Value Printed Silk Crepes, 40-in., $1.19 yd
An Extraordinary Silk Event.
See Silk Announcement on Page Five.

KEELY'S

School Kids



Children, tell the grocer you want Stone's Wrapped Cake for lunch—Stones, Remember

It's rich—pure—wholesome. Made of finest butter, eggs and sterilized milk and baked by radiation in a white tile oven—iced by dainty white capped maids—wrapped in clean waxed paper. Come and see it made.

The price you pay for cake has nothing to do with its quality, it's in the materials used. Fresh butter and eggs—no lard and a thorough knowledge of cake baking.

Stone's name on the package and Stone's reputation guarantees you the best cake—always fresh and in perfect condition.

Every Grocer Sells them—Six Varieties

Silver Slice 10c A Pure White Cake		Golden Sunbeam 10c Rich Yellow Cake
Mephisto 10c A Chocolate Cake	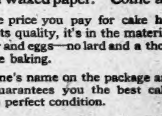	Raisin Cake 10c Yellow Raisin Cake
Spanish Cake 10c Sour Cream Spice	The F. O. Stone Baking Co. ATLANTA, GA.	Creole Fruit 10c Spiced Raisin Cake

M. RICH & BROS. CO.

Queen Quality SHOES

The average woman takes pride in the character of her footwear, but appreciates the advantages of a reasonable price.

That is why over three million women wear Queen Quality shoes the year round.

Original styles; the utmost of comfort; standards of durability; nominal prices: four logical, appealing reasons for you to consider when buying tomorrow.



Bronze Colonial Pumps, Spanish Louis heels and turn soles, for $5.00 the pair.



Bronze Colonial Pumps, with brocaded backs, Spanish Louis heels and turn soles, only $6.00.

Patent Colonial Pumps, with imported gray cloth backs, Spanish Louis heels, turn soles, $6.00.

Patent Colonial Pumps, with imported fawn cloth backs, Spanish Louis heels and turn soles—$6.00 the pair.

M. RICH & BROS. CO.

REGENSTEIN'S REGENSTEIN'S

ANOTHER BIG SUIT SALE

A Greater SUIT SALE than we had last week ---which was a grand success. Two assortments. Suits at $15 and $19.75. Many of these less than HALF PRICE and worth the original prices---$25, $30, $35 and $40. Women who appreciate quality and style at a low price will be quick to take advantage of this sale TOMORROW--Monday.



Silk Suits
Moire Suits
Wool Suits $15.00

Values to $35.00

More than 150 choice Spring Suits for women and misses. All the newest materials in light weight woolens, silk and moire. Woolen suits in black and all the leading shades. Silk suits in all colors. Also Shepherd checks and fancy brocaded wool suiting. Every size in this assortment---16 to 42. Former prices $20, $25, $30 and $35. Choice Monday $15.00



Silk Suits
Moire Suits
Wool Suits $19.75

Values to $40.00

More than 100 fine Spring Suits for women and misses---in all the newest materials ---wooien, silk and moire. Most becoming styles in black, shepherd checks, blues, green, tango, tan, navy, and Wistarias; also copen blue. These suits are some of our best sellers. Former prices $25, $30, 35, $40. All sizes in this assortment---16 to 44 Choice MONDAY..... $19.75



Do You Want a Fine Suit? If so See These Two Great Bargains Monday as They Will Interest You in Quality, Style and Price

Just in by Express--Large Shipments of New Summer Dresses: Cotton Crepe, Voile and pretty novelties in white and new shades---$5.98, $6.98, $7.50, $10, $12 50, $15 and up.

New Arrivals in Lingerie-Kimonos **REGENSTEIN'S** New Arrivals in Blouses - Waists

ATTRACTIVE YOUNG MATRON



—Photo by Thurston Hatcher

MRS. HARRY B. NUNNALLY.

A lovely member of the young married contingent of Monroe. Mrs. Nunnally, who is spending several weeks with her mother, Mrs. George W. Brown at her home on North avenue, is being pleasantly entertained during her visit.

WEST POINT

WEST POINT.—Miss Susie Hayes is the guest of friends in Atlanta.

Mr. Carl Moore, of Opelika, was the guest of Mr. and Mrs. John Barker, Sunday.

Miss Irene Kane has returned to Atlanta, after a visit to her parents, Mr. and Mrs. J. F. Kane.

Miss Winona Wright is visiting relatives in Atlanta.

Mr. and Mrs. J. C. McKemie have returned from a visit to Atlanta.

Mrs. R. W. Scott left Tuesday to visit Mrs. W. K. Wheelis, in Atlanta.

Mr. T. J. Shackleford, of Athens, spent the week end with Mr and Mrs. E. F. Lanier.

Mrs. W. T. Pitts and little daughter, visited relatives at Opelika, this week

Mr. Julian Schauwb, of Cincinnati, spent the week-end with his sister, Mrs. Morris Hagedorn.

Mrs. Homer Wilson and little son, Homer, Jr., of Roanoke, are expected soon to visit Miss Marion Woodyard.

Misses Phyl Davidson and Eppha Dunn and Mr. E. N. Dunn have returned from Jacksonville, where they attended the reunion.

Mr. Arthur Jackson has returned from a visit to his son, Mr. Zachry Jackson, at Henrietta, Tex.

Mr. and Mrs. L. R. Jackson, of Opelika, were the week-end guests of Mr. and Mrs. G. C. Johnson.

Mrs. Fred Wards and daughter, Mary, of Pensacola, Fla., are visiting Mrs. O. G. Murphy, at Shawmut.

Mr. and Mrs. Lee Freibaum, of Gadsden, Ala., spent the latter part of the week with Mr. and Mrs. Phillip Hagedorn.

Mr. W. J. Nelson and little son, Bob Croft, of Goodman, Miss., visited Mrs. George Croft, Monday

Mrs. Amos Richardson has returned to her home in Birmingham, after a few weeks' visit here.

Miss Alice Askew is the guest of friends in Troy, Ala. On her return home she will stop over at LaFayette, to attend the marriage of Miss Ruth Brock.

Mrs. E. B. Anderson and Mrs. Will Brown, of Jackson, Miss., arrived Wednesday, to visit Mrs. Claud Fullerton.

Mrs. Horace Lanier is the guest of relatives in Atlanta this week.

Mrs. Joseph Weinstein has returned from a visit to Atlanta.

Mr. Osciola Smith attended the bankers' convention in Atlanta, Friday.

Mrs. Ben Smith and daughter, Miss Kate, are spending the week in Atlanta.

Mrs. Anna Wooten, of Buena Vista, is the guest of her daughter, Mrs. Phil Lanier.

Mr. Homer Ferguson, of Greer, S. C., has been the guest of Mr. and Mrs. A. D. Ferguson.

Dr. and Mrs. E. K. Miller have returned home from a visit to Jacksonville and St. Augustine, Fla.

Mrs. O. D. Winston returned Wednesday from a several weeks' visit to her daughter, Mrs. L. G. Fulcher, at Waynesboro.

Mr. Hovey Jacobs, of Montgomery, visited relatives here Sunday.

Mrs. W. Scott Baker and little daughter, Jette, are the guests of Mrs. Allen Johnson, in Atlanta.

Mrs. J. G. Jacobs and little grand-son, Harris Jacobs, of Rome, Ga., are the guests of Mrs. Claud Fullerton.

Rome Social News

ROME, Ga.—Mesdames Moses Wright and Sam Graham gave a delightful calling reception on Wednesday complimenting their sister, Mrs. Alex Ronneyman, their charming house guest.

Miss Lee Ella Dean's Jap tea, on the lawn of her suburban home, brought together a congenial party of the young set for a happy social home. Saturday tea was served by two Jap maids in Oriental costumes.

Miss Sara Best visited Atlanta during the Shriners' convention

Mrs. Frank Woodruff was hostess at an informal bridge Saturday in honor of her guest, Mrs. Schneider, of Lafayette, Ala. The decorations were roses, with an ice course served after the game.

Miss Marion Dean entertained for Mrs. Donald Burton Gillies, the guest of Mrs. Hamilton Yancey, Sr., with a bridge of three tables, at her home on Saturday afternoon. The decorations were peonies pink and white.

Mr. and Mrs. Charles Harper have returned from a visit to Atlanta.

Mrs. J. Lindsay Johnson and Miss Lillila Johnson were among Romans in Atlanta for the convention of Shriners.

Miss Anna Will Mangum entertained most attractively the Bachelor Maids at bridge Friday afternoon.

Miss Ava Primup is visiting at Nacoochee Institute, the guest of Dr. and Mrs. John Knox Colt.

Mrs. D. B. Hamilton, Jr., and Miss Battie Shropshire are attending the Southern Baptist convention at Nashville.

Mesdames Lelia Hill Wright, H. E. Kelley and E. L. Bosworth are visiting Mrs. R. L. Nowell at Monroe.

Miss Lois Copeland is visiting her brother, Mr. John Copeland, of Atlanta.

Miss Elizabeth Harris entertained the Nibelung club at her South Broad home, when a most interesting program was rendered and a delightful afternoon spent.

The Young Ladies' Circle of the Presbyterian Woman's society gave a delightful silver tea at the home of their chairman, Mrs. Julian Cumming Friday afternoon.

Mr. and Mrs. Knowles and Mr. and Mrs. Roy Berry are in Atlanta for the week.

Misses Mary Berry and Patti Gilliard were visitors in Atlanta Shriners' week.

Mrs. W. J. Shaw entertained at the Country club a large number of her friends with a Japanese tea in compliment to her guests, Mrs. Edwin Love and Miss Dorothy Lalk, of Chicago.

RECENT BRIDE



—Photo by Stephenson

MRS. JOHN LEWIS AENCHBACHER.

Formerly Miss Mary Bradley, whose wedding was a recent interesting event to a wide circle of friends.

SENOIA SOCIAL NEWS

SENOIA Miss Charlie Maude Hamson in honor of her sister, Mrs. Guy E. Suter, of Bainbridge, entertained quite a number of frends at the home of Mrs. J. B. Hunter Friday afternoon.

Mrs. H. R. Sasser was the guest of relatives in Atlanta the first of the week.

Mrs. W. H. Lavton of Griffin was the guest of Mrs. W. J. Harper Thursday.

Mrs. T. W. Nolan is on a visit to her daughter in Hampton.

Mr. and Mrs. Garland M. Jones and Mrs. Pat Keith, of Newnan, were guests of Mr. and Mrs. C. F. Hollberg last week.

Mrs. J. M. Arnall is in Jefferson as the guest of her daughter, Mrs. H. D. Foster.

Mr. Hugh D. Sasser attended the burial of the remains of Rev. W. A. Harris at Rockmart Monday.

Mrs. P. M. Blakely and Mrs. M. A. Mann are visiting relatives in Statesboro.

Mrs. W. D. O'Quinn, of Waycross, was the recent guest of her sister, Mrs. W. B. Baggarly.

Mrs. B. O. Childs was hostess at a beautiful luncheon given at her home last Friday.

Mr. Joseph McClure, of Fort Worth, Tex., was the guest of Mr. R. H. Sullivan the first of the week.

Mrs. J. D. Harwell and children were visitors in Griffin recently.

Mr. L. W. P. Bedenbaugh and daughter, Miss Effie, visited relatives in East Point last week.

Mr. and Mrs. J. C. Mann spent last Sunday with their son's family near Zebulon.

Mrs. William Anderson, of Nelson, spent the first of the week here with her parents, Mr. and Mrs. J. E. Atkinson.

Mrs. B. W. Berry, of Cordele, is a visitor at the home of Mr. L. W. P. Bedenbaugh.

Mrs. Lee Hand and little son are on a two weeks' visit at Eastman.

Mr. and Mrs. William Freeman, of Atlanta, were week end guests of the former's parents here.

Mrs. Novella Barron and children, of Zebulon, have been guests at the home of Mr. and Mrs. J. C. Mann this week.

Mr. and Mrs. M. H. Couch were among those who visited Atlanta this week during the Shrine convention.

SULPHUR FOR ECZEMA

APPLIED LIKE COLD CREAM IT STOPS ITCHING AND DRIES SKIN ERUPTIONS RIGHT UP

With the first application of bold-sulphur cream the angry itching attending any eczema eruption ceases and its remarkable healing powers begin. Sulphur, says a renowned dermatologist, just common bold-sulphur, made into a thick cream will soothe and heal the skin when irritated and broken out with Eczema or any form of eruption. The moment it is applied all itching ceases and after two or three applications the Eczema disappears, leaving the skin clear and smooth.

He tells Eczema sufferers to get from any good pharmacy an ounce of bold-sulphur cream and apply it to the irritated, inflamed skin, the same as you would any cold cream.

For many years this soothing, healing sulphur has occupied a secure position in the treatment of cutaneous affections by reason of its parasite-destroying property. It is not only parasiticidal, but also antipruritic, antiseptic and remarkably healing in all irritable and inflammatory conditions of the skin. While not always establishing a permanent cure it never fails to instantly subdue the irritation and heal the Eczema right up and it is often years later before any eruption again appears on the skin.

BRENAU COLLEGE-CONSERVATORY GAINESVILLE GEORGIA

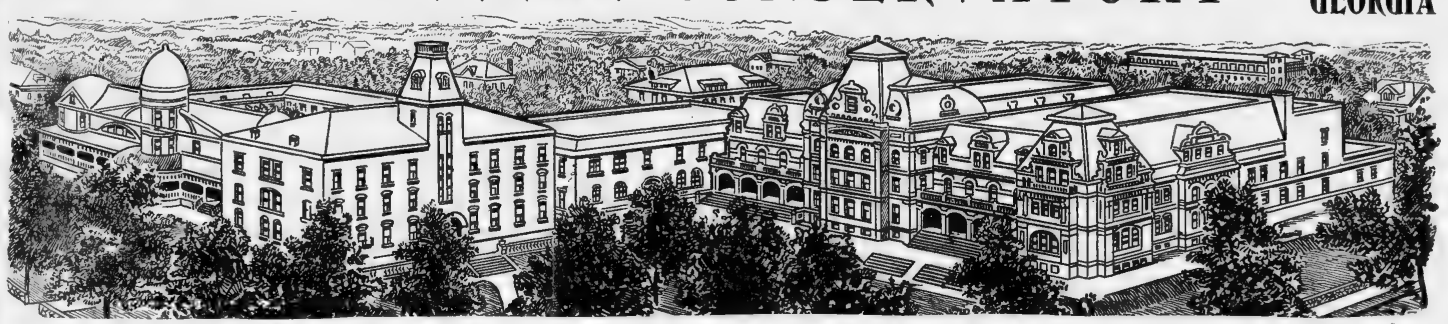

PANORAMIC VIEW OF SOUTH'S MOST FAMOUS COLLEGE FOR WOMEN

SUMMER TERM BEGINS JUNE 30

LOCATION—Among the foothills of the Blue Ridge mountains. Elevation 1,254 feet. Mean annual temperature 59.9 deg. Average number of rainy days per year, 90. Noted health resort, both summer and winter.

EQUIPMENT—Thirty-two buildings, including Sorority club houses and cottages. 100 acres in grounds, 86 pianos, 2 pipe organs, 8,000 volumes in library, 4 laboratories, and an astronomical observatory.

THIRTY STATES REPRESENTED

COLLEGE—A liberal variety of courses lead to the A. B. Degree. Students admitted on certificate without examination. Music, Art, Oratory, and Domestic Science accepted as electives. Four years college preparatory work offered girls as young as 14 years.

CONSERVATORY—Standard courses, leading to diplomas in Music, Art, Oratory, under famous teachers. Special courses in which students may spend all of their time on any one of these subjects. Normal courses for teachers. Modern theater for plays, concerts, fetes.

FALL TERM BEGINS SEPTEMBER 15

PLEASURES—The pleasures of college social life are multiplied at Brenau. Ten national sororities, each with chapter or club house, various class and special organizations, public receptions, fete days, excursions to Atlanta, to Dahlonega, Athens, Tallulah Falls, Nacoochee Valley, etc. Average expense, $300 per year, including board, room and tuition fees.

STORY—The remarkable story of Brenau—its phenomenal growth, its beautiful spirit, its variety and yet unity of interests, is told in the illustrated catalog and several bulletins which are sent upon request.

Footwear of Character for Every Occasion



From dainty dancing pumps to shoes for outdoor sports.



Black, tan, russet, bronze, patent, white. Leathers soft as velvet, yet filled with substantial service.

Styles so different, so entrancing, 'tis difficult to picture or describe them.

Fitted to you properly so that every step is one of solid comfort and satisfactory service is a surety.

No matter what your footwear needs may be, we know we can meet them to your full satisfaction and save you a tidy sum on every pair.



Onyx Hosiery to Match Your Shoes

MOON'S

29 Mitchell St.

167 Peachtree St.

Between Aragon Hotel and Grand Theater

Announcements

PSYCHOLOGICAL SOCIETY.
The Atlanta Psychological Society will meet Sunday afternoon, at 3:30 o'clock in room 123 Piedmont hotel.
The subject for discussion is "The Measure of Man."
All interested are cordially invited.

CLUB MEETING.
The Industrial Arts club of Inman Park will hold its regular meeting Tuesday, at the home of Mrs. J. R. Moncrief, 25 Alta avenue, at 3:30 o'clock. All members are urged to be present, as the election of officers will take place.

MEMORIAL ASSOCIATION TO MEET.
The Uncle Remus Memorial association will hold a meeting Tuesday at 10 a. m. at Carnegie library. All chairmen of the committees for May day and the formal dedication are asked to be present.

EMBROIDERY CLUB MEETING.
The Inman Park Embroidery club will be entertained by Mrs. F. K. Mays at her residence, 87 North Morland avenue, on Wednesday afternoon at 3:30.

CLUB MEETING.
The Atlanta Writers' club will hold a meeting in the committee room at the Carnegie library, Monday afternoon, at 5 o'clock.
All members are requested to be present.

PAN-HELLENIC TO MEET.
The regular meeting of the Atlanta Pan-Hellenic will be held at the University club Monday afternoon at 3:30 o'clock.
All members are asked to be present.

AUXILIARY MEETING.
Mrs. Henry H. Tucker, chairman of the ways and means committee of the Woman's Auxiliary to Wesley Memorial hospital urges that every member attend the meeting, Wednesday afternoon at 4 o'clock, in the Wimcoff hotel.
Business of special importance.

FLORENCE CRITTENTON HOME
The lady board of managers of Florence Crittenton Home will meet at Carnegie library Tuesday morning at 10 o'clock.
This is the regular May meeting, postponed from last Tuesday on account of Shriners' weeks.
A full attendance is desired.

INSTITUTE OF CHILD LIFE
The eighth meeting of the local chapter of the American Institute of Child Life will be held Wednesday, at 4 o'clock, at the Ansley hotel, the president, Mrs. Charles Boynton, Jr., presiding. Mrs. Dowell Brown and committee are in charge of the subject, "The Punishment that Educates."

SHOE SOCIAL.
The Ladies' Auxiliary of the Y. M. C. A. invite their friends to come to a shoe social on Tuesday night, at Hotel Ansley, from 8 to 11. Everybody is requested to bring the biggest shoe in the closet, multiply by 4 and bring the amount in cash to deposit in the big shoe.
There will be music and readings

GRACE LODGE TO ENTERTAIN.
Grace lodge, No. 611, Ladies' Auxiliary to the Brotherhood of Railway Trainmen, will give a silver tea at the home of Mrs. W. L. Combs, 111 Jones avenue, Thursday, May 21, from 3 to 5.
All members and friends of 611 are expected to be present.
Members and friends of Atlanta lodge, No. 230 are invited.

STUDY CIRCLE.
The Wednesday morning Study circle will meet with Mrs. Hirdwick at 221 Gordon street on Wednesday morning at 10:30.

Cooking School

Beginning Monday afternoon, May 18, at 3:30, a cooking school will be conducted by Mrs. S. R. Dull, under the auspices of the Ladies' Altar society of the Sacred Heart church.
A series of ten lessons at the price of $1 for the full course will be given. All interested are cordially invited to attend.

Society News From Girls' Colleges

Bessie Tift Notes

Miss Bonnie Lee Dennis spent the week end as the guest of Miss Julia Carstarphen in Macon.

Miss Bernice Denton attended the Shriners' convention in Atlanta during the past week.

Mr. Will C. Parker, of Mercer, spent Monday afternoon in the college with his sister, Miss Mina Parker.

Miss Minnie Anna Woodall had as her guest for a few days her sister, Miss Rochelle Woodall, of Milner.

Mr. Wallborn spent Wednesday in Atlanta, attending the Shriners' convention.

Miss Bessie Noles spent Friday in Macon as the guest of Mr. and Mrs. Woodfin Hooten. From there she went to Eastman to be the week end guest of her mother, Mrs. C. J. Noles.

Dr. C. H. S. Jackson spent several days of last week in attendance upon the meeting of the educational board at Nashville, Tenn.

A students' recital was held in the chapel on Saturday morning. The following young ladies were on the program: Misses Elva Dill, Katherine Nichols, Lucius and Ruth Parker, Leota McCutcheon, Jessie Barnes, Emily Bealer and Margaret Galphin.

A delightful occasion was the beautiful lawn party given on Saturday evening to the student body by the B. Y. P. U. of the college. The occasion was purely a social one. Delicious refreshments of sandwiches and iced was served.

Miss Mary Persons was the guest of Miss Alma Barnes on Saturday evening.

Miss Denmark had as guests on Saturday evening Misses Daisy Cater and Mabel Gose.

Brenau College

GAINESVILLE, Ga., May 16.—The annual field day exercises were held at Brenau park Monday afternoon, May 11. The 100-yard dash was won by Miss Catherine McKeown from Chargin Falls, Ohio. The successful polo vault contestnat was Miss Annie Lee Harbison of Duckttown, Tenn.

Miss Katherine Lumpkin of Columbus, S. C. was victor in the sack race and Miss Lydia Griffith of Athens won in the standing broad jump. The three-legged race was won by Misses Catherine McKeown and Annie Lee Harbison. In the running high jump Miss Madge Robertson of Gainesville carried off the laurels. The potato race was won by Miss Flossie Brannon of Jacksonville. Miss Lydia Griffith scored 13 feet 2 inches in the running broad jump race. The half-mile race was won by Miss Winifed Hanchett.

The freshman class, which scored the greatest number of points, was awarded the silver loving cup.

Mrs. Harry White of Birmingham, is the guest of her daughter, Mrs. Mollie.

Mrs. J. P. Rulein of Joliet, Ill., is visiting her daughter, Jessie.

Miss Louise Liddon spent the week end with friends in Athens.

Miss Lydia Griffith has returned from a visit to Athens.

Shorter College News

ROME, Ga.—Miss Hattie Barton, of Morrow, Ga., gave her graduation recital in piano in the college auditorium Monday evening. Her program showed much skill and talent, and was enjoyed by a large number of students and town people.

Master John B. Bennett, of Waycross, spent several days this week with his sister, Miss Jaunita Bennett.

Mr. Z. A. White, of Cartersville, spent Tuesday with his daughter, Miss Gladys White.

Mr. C. E. Cobb of Atlanta, spent last Sunday with his sister, Miss Alice Cobb.

Miss Bessie Lovingood was called to her home in Ackworth Monday on account of the illness of her mother.

Miss Herberta Hathcock, who has been at her home in Plant City, Fla., returned to the college Monday.

Miss Katherine Henderson left for her home in Chattanooga, Tenn. Tuesday.

Misses Alice Johnson, Susie Davidson and Elizabeth Schular spent last week-end in Summerville with Miss Gloria Lamb.

Miss Elizabeth Cleveland spent last Sunday and Monday at her home in Reeves, Ga.

Professor and Mrs. Ira Watson of Knoxville are guests of Miss Harriet Watson.

Miss Catherine West is being entertained by Atlanta relations. After a pleasant visit to Miss Adelaide Small, Misses Marion and Laura Thorp have returned to their homes in Macon.

Miss Julia Nowell is visiting her parents, Mr. and Mrs. J. N. Nowell, of Monroe.

Misses Adelaide Small, Louise Blount, and Bobbie Blassengame attended the Georgia Tech. in Atlanta Saturday.

Mr. and Mrs. T. M. Ferguson of Hattiesburg, Miss., are visiting their daughter, Frances. Miss Ferguson appeared to great advantage in her graduating piano recital Thursday at 12 o'clock.

The Alpha Gamma Delta sorority entertained at an elaborate "at home" Saturday afternoon at their club house in honor of Miss Norris, of Atlanta. The sorority house was attractively decorated in the sorority colors, red, buff and green. Growing palms and festoons of smilax and buff and red shaded candles perfected the artistic arrangement.

The hostesses were Miss Ethel Dunn, Eunice Johns, Jewell Daniel and Mary Goode. Assisting in entertaining were Misses Mary Ellen Law, Josephine Clark. Misses Mary Daniels and Mildred Fyles presided over the punch bowl.

The Brenau orchestra provided music during the social hour, and delicious refreshments were served. Monday evening the friends of the sorority enjoyed an informal dance.

An event of interest during the week was the graduating recital Tuesday afternoon, of Miss Jessie Rullen, of Joliet, Ill., who receives this year a diploma from the School of Oratory. Miss Rullen, who is very talented, chose for her recital, "The Story of Waitstill Baxter," by Kate Douglas Wiggin. Her excellent rendition of the story showed the results of her careful training and the enthusiasm with which she has applied herself to her studies.

Lucy Cobb Notes

Two enthusiastic alumnae meetings have been held within the past two weeks, both were in the library of the Lucy Cobb and were for the purpose of raising funds for the John Gerdine memorial. Many of the alumnae were present, and were unanimous in responding to the call for work in the contest by which the fund may be made larger.

Mrs. B. M. Woolley spent the past week end as the guest of her daughter, Miss Marion Woolley, who is a pupil at the Lucy Cobb this year. During her visit Mrs. Woolley was pleasantly entertained by her many Athens friends.

On Saturday evening the members of the Y. W. C. A. had the great pleasure of having Mrs. M. A. Lipscomb with them at their regular meeting.

On Tuesday afternoon, from 5 to 6:30, the Amaitheans gave a delightful tea on the front lawn of the Lucy Cobb. Chairs, tables and vases made the place look like a summer parlor, while the group of hostesses looked like a bouquet. In the receiving line were Misses Ruth Collins, Miss Florence Hooper, president; Miss Dorothy Selby, Janet Newton, Natalie Beecck and Julia Orr. Those who assisted in entertaining the guests were Misses Mildred Bobb, Ellen Wolff, Lillian Mitchell, Leonora Candler, Lucy Harrington, Vivian Fulghum, Harriet Benedict, Katherine Morton and Josephine Wilkins. Many friends of the Amaitheans enjoyed the delightful hospitality.

Hartwell Social News

HARTWELL.—Messrs. L. L. Stapleton, McAlpin Thornton, P. P. Harrison, E. E. Satterfield and W. E. White have returned from Atlanta.

Miss Willie Bradley, of Claxton, is the guest of Miss Flossie Jones.

Mr. and Mrs. D. R. Pruitt and little son, Richard, of Charlotte, N. C., are visiting relatives.

Mrs. W. A. Wyles, of Iva, S. C., is the guest of her parents, Mr. and Mrs. W. I. Adams.

Mrs. Corrie Reynolds, of Anderson, S. C., is visiting relatives here.

Don't Miss The Silk Crepe Sale!

$2 Value Plain Krinkled Crepes, 40-in., $1.19 yd
$2.50 Value Printed Silk Crepes, 40-in., $1.19 yd
An Extraordinary Silk Event.
See Silk Announcement on Page Five.

KEELY'S

Special $5 Values at Allen's



In Patent Leather at $5 a Pair

We have just received by Saturday's express 300 pairs of Patent Leather Colonial Pumps, like cut, that were bought to sell for $6.00 and $7.00. These, with many other styles, we are going to put on special sale for the next week at $5.00 the pair.

They are the greatest values ever offered at this price, all of them being bench made shoes and of the very latest last and style.

You should come early to get your size.

J. P. Allen & Co.

51-53 Whitehall St.

Allen's Specialty Shop

For Graduation Presents

Many exclusive and novel gifts for the girl and boy graduates are shown in our Main Floor Departments.

Pearl Necklaces

We show the largest stock of **fine French Pearl** Necklaces, in various lengths and sizes, ranging up to—

$50.00 Each

German Silver Mesh Bags

Soldered links of the finest quality. Breakless Mesh and Pebble Mesh with plain and engraved frames—

$3.50 to $20

Sterling Silver Mesh Bags

The balance of our stock of Sterling silver Mesh Bags we offer

Less ⅓

Gold Filled Mesh Bags and Vanity Cases

Bliss Bags and **Vanity Cases** are considered the highest quality. Our assortment is large and varied. We guarantee to keep these goods in good order for five years.

Dainty Neckwear

You will find this line one of the most attractive. The very latest novelties that are shown in Vogue and other authentic fashion authorities, are shown here in a profusion of dainty new models, at—

50c to $5.00

Solid Gold Jewelry

We guarantee every piece of Solid Gold Jewelry.

FOR GIRLS—
Solid gold full 10-carat Bracelets, Pendants, Lockets, Bar Pins, Neck Chains, Earrings, Friendship Circles, Hat Pins, etc.

FOR BOYS—
Link Buttons, Scarf Pins, Vest Chains, Tie Clasps, Pocket Knives.

Sterling Silver

Vanity Cases, Card Cases, Coin Holders, Dorin Boxes, Puff Boxes, Picture Frames, Cigarette Cases, Match Boxes and novelty pieces.

Ribbons, Ribbons

Pretty Jacquard Taffeta, in light blue and pink. Plain Satin Taffeta and wide Moire in light colors, for sashes and girdles—

35c to 85c Yd.

Handkerchiefs

Pretty Madeira and Real Lace Handkerchiefs; initial and French hand embroidered designs on fine linen cambric, at—

25c to $3.50 Each

Fans

Hand decorated Vienna Fans, with pearl and bone sticks; direct importation of pretty, exclusive designs—

$1.00 to $10

J. P. Allen & Co. *51-53 Whitehall*

Winning Models In the Recent International Hairdressers Competition



Beautiful Women Use and Recommend Newbro's Herpicide

A woman to be pretty must have pretty hair. There is a subtle charm about beautiful hair that lends more to personal adornment than all of the skill of all of the "beauty doctors" combined. The hair need not be of extraordinary or abnormal length, but it must have that distinctiveness of appearance that comes from intelligent care, and is the result of perfect hair health.

The most cultured ladies in every community use **Newbro's Herpicide**; and when you see a head of hair that glistens with beauty and is radiant with life, it is a fairly good indication that **Newbro's Herpicide** has been used.

Newbro's Herpicide is the Original Germ-Remedy for dandruff. It eradicates this trouble and stops falling hair. It is the first real scalp prophylactic. A delightful and refreshing hair dressing. Stops itching of the scalp almost instantly.

SATISFACTION GUARANTEED.

Send 10 cents in stamps to **THE HERPICIDE COMPANY, Dept. 1113, Detroit, Michigan,** for sample. Two sizes—50c and $1.00. At all Toilet Goods Counters. When you call for **HERPICIDE**, do not accept a substitute. **APPLICATIONS AT PROMINENT BARBER SHOPS.**

Jacobs' Pharmacy, Special Agents.

Advertising in The Journal Sells the Goods

NEWNAN

NEWNAN, Ga.—Miss Ruth Murray complimented Mrs. Herndon Muray's guests, Misses Mae Sullie and Elizabeth Dunlap, with a lovely party Saturday evening. Those assisting Miss Murray in entertaining were Mesdames Byrd Tompkins and Herndon Murray. Those invited were Misses Gabrielle Johnson and Rachael Murray. Cream and cake were served by the hostess.

Thursday afternoon the Reading circle had a delightful meeting with Mrs. Mellette Hall. After the current event topic the following program was given with Mrs. J. R. Powell directing: "The Work," Mrs. L. A. Fields; "Diamond Industry," Miss Bessie Arnold; "Phedesia," Miss Helen Long. The next meeting will be with Mrs. H. A. Goolsby.

One of the loveliest affairs of the week was the reception given by Miss Frances Arnold, in honor of her guests, Misses McKay and Weathers, of Ocalla. Arrangements of pink roses and sweet peas made a lovely decoration for the reception rooms open to the guests. In the receiving line were Misses Frances Arnold, McKay, Ethel Arnold and Weathers. Those at the door were Misses Louise Atkinson and Lutie Powell. Those presiding at the punch bowl were Misses Gabrielle Johnson and Sarah Farmer. Cake and cream were served by Miss Anna Cuttino-Kelly.

Mrs. Paul Manget was hostess informally at a lovely bridge party Thursday afternoon. After the game the hostess served a two-course luncheon with sandwiches and tea. Miss Susie Martin made top score and was given a basket filled with pink sweet peas. The invited guests were Mesdames Dearman, Hyde and Millard Camp, Misses Helen Carmichael, Knight, Hughie, Green and Martin.

Those attending the Shriners' convention in Atlanta this week are Mr. and Mrs. Jackson Kirby, Mr. and Mrs. Markwell, Mr. and Mrs. H. C. Arnold, Mr. and Mrs. Wade Dent, Mr. and Mrs. D. Powell, Mr. and Mrs. Walker Arnold, Mr. and Mrs. J. M. Hyvant, Mrs. Guy Hill and Mrs. Alton Addy, Mr. and Mrs. Edwin Jones, Mrs. Frank Lee, Mrs. Frances Hutchins and Colonel and Mrs. W. C. Wright.

Wednesday evening Misses Ethel and Frances Arnold were hostesses for their attractive visitors, Misses McKay and Weathers, of Ocala, Fla., with a theater party. After the pictures the guests enjoyed a lovely hot course luncheon. The invited guests were Misses McKay, Weathers, Lutie Powell, Catherine Cole, Louise Atkinson, Messrs. Littleton Jones, Sam Cook, Johnny Robinson, Dr. Duke Lee, Fred Arnold and William Banks, of Grantville.

The Crochet club was delightfully entertained by Mrs. Robert Maddox Friday afternoon. All the late afternoon the hostess served strawberries with whipped cream and cake. Fourteen members were present.

Mrs. Price Wooley and children, of Atlanta, are the guests of Mrs. Sam Murch.

Mr. and Mrs. B. H. Kirby, Mrs. Bettilou Croft and Miss Ina Kirby attended the Shriners' convention.

Mrs. Herndon Murray has as her guests Miss May Smith and Miss Elizabeth DuBose, of Washington.

Mr. Ridley Tompkins, of Franklin, spent the week end with his mother.

Miss Frances Gray and Mrs. Lynch, of Turin, were the guests several days of the week of Mrs. S. L. Fowler.

Monroe Social News

MONROE.—Mrs. C. T. Mobley was hostess to the current Topic club Thursday afternoon. The lesson was led by Mrs. Josh Nowell. Readings were given by Mrs. Brudlove and Mrs. Foster Hester.

A number of interest will take place in early June when Miss Annette Marshall is united to Mr. Fred Bailey Thompson, of Atlanta.

Another wedding to occur at Watkinsville is of much interest in Walton county. June 5, Miss Mabel Langford will wed Mr. Charles Mathis, of Macon.

The latter part of June Miss Effie Bankston and Mr. Horace Walker will be married. A number of social affairs have been arranged in their honor.

The Athenium club was entertained by Mr. W. O. Dean Wednesday afternoon.

The D. A. R. chapter met Friday afternoon at the home of Mrs. Ernest Camp. Mrs. W. H. Nunnally read a paper on Mother Talbot, for whom the chapter is named. Mrs. A. C. Kelly had a sketch of Edward McDowell. Readings were given by Miss Alice Miller and Miss Lamar Bonar.

Mrs. R. L. Nowell has as her guest Mrs. H. L. Kelly, Mrs. E. L. Bostwick and Mrs. Lelia Wright, of Rome. Mrs. Nowell gave a reception Friday afternoon in honor of these guests.

Mrs. Olquitt Greer, of Eatonton, is the guest of Mrs. Hugh Chafin.

Miss Bernice Breedlove has returned from a visit to Covington and Atlanta.

Miss Odelle Simms has returned to her home in Oconee county, after visiting Mr. and Mrs. Bell.

Watkinsville Social News

WATKINSVILLE.—Mrs. Minnie Osborn, with little Miss Irene and Master Frankie, have returned from a visit to Fort Valley to Mrs. H. M. Nicholson.

Misses Loretta McKinney and Josie Boswell, of Athens, were guests for the week end of Miss Gladys Hodges.

Mrs. Gatewood and children, of Columbus, visited her sister, Mrs. Clinton Sanford, last week.

Mrs. A. N. Ashford and Misses Sula and Helen have returned from Atlanta.

Miss Dora Watson, of Athens, is the attractive guest of her sister, Mrs. Jim Chandler.

Miss Pauline Hilsman was the week end guest of Miss Olee Robinson.

Mr. and Mrs. Robert Billups, Mr. and Mrs. [illegible] Boston have returned from Atlanta.

Mr. and Mrs. D. P. Marshall visited Athens recently.

Miss Nelson McCree is at home after a visit to Atlanta.

Miss Ina Murray, from Athens was the week end guest of [illegible].

Mrs. [illegible] Murdoch has returned home after a visit to her parents, Mr. and Mrs. L. M. Greer.

Mrs. J. W. McWhorter has returned home after a visit to Lake City, Fla.

Shiloh Social News

SHILOH.—Mrs. W. H. Crawford, of Shiloh, announces the marriage of her daughter, Miss Jessie R. Jackson, of Thomaston, the [illegible] to take place at the home of Mrs. [illegible] Mrs. B. Jones, in Atlanta.

Dr. T. FELIX GOURAUD'S
Oriental Cream
OR MAGICAL BEAUTIFIER

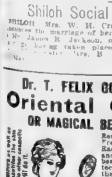

Removes Tan, Pimples, Freckles, Moth Patches, Rash and Skin Diseases, and every blemish on beauty, and defies detection. It has stood the test of 66 years, and is so harmless we taste it to be sure it is properly made. Accept no counterfeit of similar name. Dr. L. A. Sayre said to a lady of the Haut-ton (a patient), "As you ladies will use them, I recommend Gouraud's Cream" as the least harmful of all the skin preparations." For sale by Druggists and Department stores.

Prop's, Ferd. T. Hopkins & Son, Props., 37 Great Jones St., N.Y. C.

ATTRACTIVE YOUNG MATRON

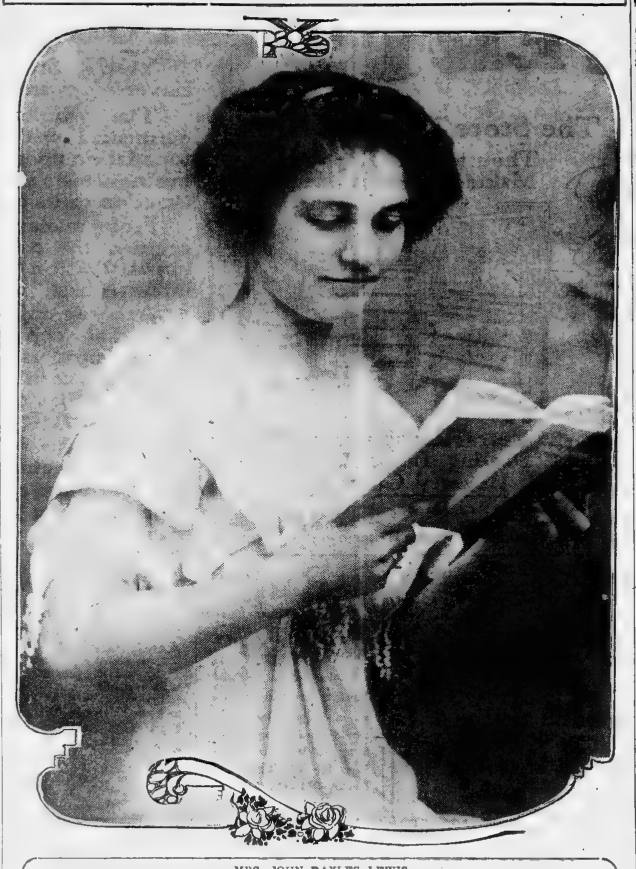

MRS. JOHN BAYLES LEWIS.

Formerly Miss Sarah Pearle McLain, of Acworth, whose wedding to Mr. Lewis, of Cartersville, was a beautiful event of the latter part of April. Mrs. Lewis was a member of a party who spent Shrine week in the city

Tallapoosa Social News

TALLAPOOSA.—On last Friday afternoon Mrs. A. V. Howe entertained the Mahrons' Sewing club.

Miss Bunta Little, who has been spending some time in Atlanta, has returned home.

Mr. Frank Smith, of Bremen, spent Sunday here.

Dr. J. C. Trentham and sister, Miss Annie Lou Trentham, of Cedartown, spent the week end here with relatives.

Colonel and Mrs. E. L. Thomas are spending several days of this week in Carrollton.

Mr. P. L. McMahan and Miss Jewel McMahan spent Tuesday in Atlanta.

Mrs. Robert L. McMahan and daughter, Charlotte, and Miss Eula Tumlin are spending this week in Atlanta.

Among those going to Atlanta on Tuesday to attend the Shriners' convention were Misses Rebecca Smith, Frances Huddleston, Helen Morrow, Elizabeth Gregory, Lucille Higdon, Minta Davis, Mrs. C. E. Pearce, Mr. and Mrs. Walter Morrow, Mrs. W. T. Smith, Miss Louelle Brown, Messrs. J. C. Jackson, H. A. Jackson, P. W. Houser, Charles Jackson, Richard Casey, Nel Vandevender, Harold Jackson, A. I. Head, Floyd Pounds, Robert Harris, L. C. Waldrop, Dr. J. L. Head and Rev. J. F. Holmes, M. A. Greene and Mr. Rose Greene.

Miss Julie Brown left last Wednesday to spend several days in Atlanta.

Rutledge Social News

RUTLEDGE.—Mrs. G. M. Dunne and bright little girls, Anne and Frances, are spending a month with relatives in Sumter, S. C.

Mr. and Mrs. Lamar Halls, of Social Circle, spent the week end here.

Mr. and Mrs. James Burke, of Atlanta, were the guests of Mrs. Ed Hamner the past week.

Miss Eunice Walker spent Sunday at Athens, the guest of her brother, Dr. C. N. Walker.

Those going from here to the Shriners' convention in Atlanta the past week were Mr. and Mrs. W. P. Wallace, Miss Lottie Lou Wallace, Mr. and Mrs. E. C. Ponder, Miss Lucile Ponder and Mrs. Gibbs Ponder, Mr. and Mrs. P. B. Stovall, Mr. and Mrs. T. P. Peacock, Mr. and Mrs. Ben Halloway and Ida Halloway, Miss Leard Hillsman, Mr. and Mrs. Carey McHugh, Mr. and Mrs. M. L. Wallace, Messrs. Marc Hollis, Homer Vining, James Davis, Clyde Wallace and Lovic Ponder.

Mrs. Carlton Vining and baby are spending the week in Social Circle.

Mr. and Mrs. Joe McCarity and Mr. and Mrs. Luther Purks, of Mansfield, motored through and spent Sunday with friends here.

Mrs. Kate Bishop, of Madison, is visiting Mrs. E. C. Ponder.

Mr. and Mrs. Will Ballard have returned from a delightful stay in Atlanta.

COVINGTON

COVINGTON.—Mr. and Mrs. Carlton Smith have returned to their home in Pensacola, Fla., after a pleasant visit to Mr. and Mrs. Earl Smith at their home in North Covington.

Dr. and Mrs. Luke Robinson and family spent this week in Atanta attending the Shriners' convention.

Miss Essie Jordan, of Atlanta, is the attractive guest this week of her grandparents, Mr. and Mrs. F. W. Simmons, on Conyers street.

Mrs. Lelia Redwine, of Atlanta, is spending some time with Mrs. J. A. Wright and Mrs. George T. Carr.

Mr. and Mrs. C. A. Franklin, Mr. Rufus Franklin, Miss Josephine and Mrs. Minnie Powell Wright made an automobile trip to Atlanta Tuesday, where they were the guests of Dr. and Mrs. Samuel Greene.

Mrs. M. V. Thompson, of Atlanta, is spending several weeks with her niece, Mrs. Dan Jones, at her home in North Covington.

Mr. and Mrs. G. T. Wells, Miss Sallie Mae Pickett and Miss Florence Wells and Mr. Fred Barnes spent Sunday in Atlanta. Miss Pickett and Miss Wells remained over as the guests of Mr. and Mrs. Henry Pickett till Thursday.

Mr. and Mrs. Berto Lee spent Tuesday in Atlanta.

Miss Pauline Corley has returned to her home in Marietta after a pleasant visit to her aunt, Mrs. H. B. Anderson, on Conyers street.

Mrs. James Carr, who has spent the winter in Clearwater, Fla., is the guest for several weeks of Mrs. J. A. Wright and Mrs. George T. Carr before returning to her home in Philadelphia.

Miss Gene Pickett and Mr. Bruce Pickett, of Atlanta, are spending several days with their grandparents, Mr. and Mrs. W. H. Pickett.

Mrs. A. H. Milner has returned home, after spending several days of last week in Carrollton, where she went as a delegate to the Presbyterial that was held in that city.

Mrs. John Callaway, of Milledgeville, arrived Monday to be the guest of Mr. and Mrs. N. S. Turner. The party made a motor trip to Atlanta Thursday, where they spent the day.

Mrs. Wade Gray, of Woodruff, S. C., is spending some time in the city as the guest of her mother, Mrs. E. F. Edwards. Mrs. Gray is pleasantly remembered as Miss Ida Gray.

Mrs. W. F. Shallenberger, who is pleasantly remembered as Miss Laura Boyd, of Savanah, has returned to her home in Atlanta after a pleasant visit to Miss Boazer Simms at her home on Floyd street.

One of the delightful events of the past week was that at which Mrs. N. S. Turner entertained a large number of her friends at her pretty home on Monticello street.

Woodbury Social News

WOODBURY.—Misses Helen Dixon and Fannie Belle Thompson are visiting in Moreland.

Mrs. J. R. Mercer, of Dawson, has been the guest of Mrs. J. G. Thompson.

Misses Gertrude and Louise Sneed spent the week end in Griffin.

Miss Pattie Dixon spent Saturday in LaGrange.

Miss Francis Waddell, who is attending school in LaGrange, spent the week end with relatives.

Mrs. J. G. Thompson is visiting friends in Atlanta.

Hotel Aspinwall at Lenox, Mass., will open for the season, Saturday, June 13, under the management of W. W. Brown, of the Granidan hotel at Sunapee Lake, New Hampshire. The house will be conducted, as formerly, on the American plan, and colored help will be substituted for the white service of the past two seasons. The Shaw Boston Orchestra, which has been at the Ponce de Leon in St. Augustine the past winter, has been engaged to furnish music and will play in the morning, afternoon and evening. Mr. and Mrs. Joel D. Barber, of New York, have been engaged to supervise all amusements, including dancing, and the latter will be made a feature of life at the popular house.

During the season there will be a number of tennis tournaments and the putting course on the hotel grounds will be the scene of numerous interesting contests. The fine golf courses at Pittsfield, Lenox and Stockbridge are all open for the hotel guests and are easily accessible by motor.

(Advt.)

"The Kayser" SILK Glove



Look at the Kayser

Silk Gloves through the eyes of your own experience.

Compare all other silk gloves by the "KAYSER" standard of *wear, of fit, of style* and the result will prove why more "KAYSER" Silk Gloves are sold than all other silk gloves in the world.

Look for "KAYSER" in the hem. You will find it in the genuine.

A guarantee ticket with every pair that the tips outwear the gloves.

Short "KAYSER" Silk Gloves 50c to $1.25
Long "KAYSER" Silk Gloves 75c to $2.00

AT ALL STORES

MOZLEY'S LEMON ELIXIR

For 42 Years
The Standard Home Remedy

is an effective substitute for calomel and all mercurial cathartics; for castor oil and liver pills.

Many diseases—chills and fever, headache, dizziness, vertigo, billousness, sour stomach, indigestion, bad breath, shooting pains, etc.—are directly traceable to constipation. Mozley's Lemon Elixir is a sure relief for the congested system, cleansing the alimentary tracts and gently stimulating the liver. Its purifying effect on the blood, insures a glowing complexion bespeaking a healthy body. Natural in its action, does not gripe nor make you sick.

Get a bottle today. Two sizes, 50c and $1.00, of any druggist. Will GET you well and KEEP you well.

Spring Time Is Elixir Time

MOZLEY LEMON ELIXIR CO., ATLANTA, GA.

Advertising in The Journal Sells the Goods

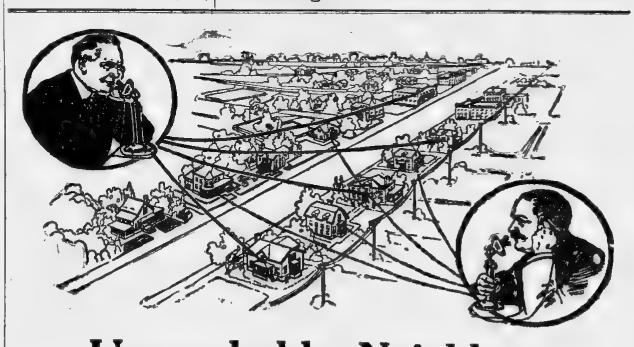

Sleep that Refreshes



No. 4

Depends largely on the mattress you buy. The mattress must be of uniform thickness, gently elastic to conform to the body lines, at the same time supporting the sleeper without pressure.

The Princess Mattress

is made of cotton woven by our specially designed machinery into layers of light fluffy felt, one layer placed upon the other to insure uniformity of thickness. It weighs full 50 pounds, and is encased in ticking artistic in design—plain stripe or fancy—of durable quality.

Ours is the oldest, largest and best equipped factory in the south for the manufacture of mattresses. THE PRINCESS is our specialty. We sell it under a 60 night's trial, promising to refund your money if you are not satisfied. We are safe in doing this because we employ none but expert workmen of long experience who make THE PRINCESS by hand in a large, well lighted, thoroughly ventilated factory.

Ask your dealer. He should be able to supply you. If not, write direct to us. Be sure you are informed before you buy.

PRINCESS SANITARY FELT MATTRESS

Gholstin-Cunningham Springbed Co.

Manufacturers ATLANTA, GA.

Unreachable Neighbors

TWO neighbors on the same street who are not connected with the same telephone system are practically far apart.

The telephone users in the community who can be reached by one are inaccessible to the other.

To reach them all means the inconvenience and added expense of two telephones.

A community gets the best service from one good telephone system which is linked up by toll and long distance lines with the rest of the country.

SOUTHERN BELL TELEPHONE AND TELEGRAPH COMPANY

NEWS OF Women and Society

Matinee Party

Miss Lucile Daley gave a matinee party Thursday at the Forsyth theater, in honor of her guests, Miss Sarah Cust, of Argo, Miss., and Miss Hester Hill, of Anedrson, Ind., the guest of Miss Elizabeth Hines.

The guests present were Miss Cust, Miss Hill, Miss Elizabeth Hines, Miss LMilan Daley, Miss Allis Candler, Miss Sarah Branham and Mrs. Willis Westmoreland, Jr.

Report of U. D. C. Meeting

The Atlanta chapter of the United Daughters of the Confederacy held their regular meeting on Thursday in the Woman's club rooms on Baker street. The occasion was very pleasantly observed in the award of medals to the successful contestants from the various schools of the city and county. There were seventeen medals offered for the best essays on matters pertaining to "The War Between the States," especially along the lines of the famous battles.

Georgia leads in the educational work of the south and the Atlanta chapter is ahead of every chapter in the state. There were nearly three thousand essays in the contest and each one was splendidly prepared showing that the young people of the south are well informed in their country's history.

A noticable fact was that so many of the successful contestants were members of humanity, little curly-haired girls and manly-looking lads with bright, intelligent faces, showing of what grand material our future men and women of the south are made.

The Clement A. Evans medal was won by young Henry Jackson, son of Mr. Marion Jackson.

The granddaughter of General Evans, little Miss Stephens was given the honor of presenting it to the youthful contestant. It was received with all the grace and courtliness that distinguished the chivalric gentleman of the old south.

Attention was called to "Webster's International Dictionary" to which is appended an encyclopedia supposed to deal with historical facts as well as with things in general. Judge Robert L. Rodgers presented the matter to the chapter and expressed the wish that they give it their prosnal consideration as the facts pertaining to our southern history were very misleading.

He spoke very feelingly of the injustice done to the south in that there was such a lack of matter pertaining to this section and in nearly every instance that little was sadly in error.

As the Daughters of the Confederacy are striving for true history the talk was very much appreciated not only by the members of the chapter but by the children as well, for they have the children as well for they have shown that they are anxious to learn southern history, and to learn it from the standpoint of a southerner.

The nominating committee announced the candidates for election for the ensuing year and then the meeting adjourned for a social half hour over the tea cups.

Eastern Star Ball

The ball to be given at Taft hall on Wednesday, May 20, by Electa Chapter No. 6, Order of the Eastern Star, promises to be an interesting event of the week.

Tickets are 50 cents, admitting lady and escort, and will be on sale at the door.

May Party

The Sodality of the Children of Mary of the Immaculate Conception church, will give a May party, at the parochial residence, 79 East Hunter street, on Tuesday, on the afternoon from 3 to 6 o'clock, and again in the evening from 7 to 10 o'clock.

Price 10 cents.

Evening Party

Mr. Jack Caldwell entertained Friday evening the Baptist Baraca class at his home in Kirkwood.

Games were played and musical selections were rendered by Miss Jane Norman, Miss Terry, Miss Jewel Brownlee and Miss Irby.

Those present were Miss Cornelia Ashley, Miss Janie Norman, Miss Rosebud Maier, Miss Nina Zingerall, Miss Ruby Hall, Miss Effie Williams, Miss Mary Sens Cook, Miss Annie Estes, Miss Ruby Terry, Miss Owen, Miss Carrie Galloway, Miss Jewell Brownlee, Mr. Burt Owen, Mr. Floyd Barnes, Mr. Tom Mason, Mr. Jack Caldwell, Mr. Marvin Williams, Mr. Dial, Mr. Willis Jordan, Dr. George Carefoot, Mr. Vernon Terry, Mr. Clay Riser, Mr. Carl Foster, Mr. Eugene Dabney, Mr. Todd Estes, Mr. Smith, Mr. Cantrell, Mr. Blackman, Mr. Morris, Mr. Bill Bolles, Mr. Huhard Mitchell and Mr. Grady Miller.

Program for Annual Meeting

The Georgia State Association of Graduate Nurses will hold their annual meeting Wednesday and Thursday of next week in the Woman's club rooms. There will be two sessions on Wednesday, morning and afternoon, and one on Thursday.

Wednesday a luncheon will be tendered the visiting nurses by the local nurses at the Hotel Winecoff.

Thursday afternoon there will be an automobile ride, followed by tea at the Georgian Terrace.

The meetings will be open to all who desire to attend, not only nurses, but those who are interested in the affairs of the nursing profession, or the progress of the individual nurse.

Washington Seminary Notes

The graduating exercises of Washington Seminary will take place at the Atlanta theater Tuesday evening, May 19.

Dr. Pickard, of Savannah, will make the address.

An interesting event of the week was the large garden party given by the pupils and students of Washington seminary held on the spacious lawn of the school property on Peachtree road.

The women in their white gowns received the guests assisted by the students both.

The May pole dance and several folk dances were features of the occasion.

The grounds of the school were used on Thursday afternoon, when the youngest pupils gave a cantata on the side lawn.

The class in expression entertained their friends on Friday evening with several and interesting programs.

A large audience heard the following young ladies on Saturday evening:

Miss Mildred Duncan, Miss Lamille Howell, Miss Gladys Byrd, Miss Frances Seymour, Miss Mary Kate Cureton, Miss Theodosia Andrews, Miss Susie Hunter, Miss Virginia Penn, Miss Ethel Ware, Miss Vera Buchan, Miss Elizabeth Tillman, Miss Jenny McDonald, Miss Martha Shippen, Miss Catherine Terrell, Miss Elizabeth Shepherd, Miss Florine Walker and Miss Dorothy Haralson.

The seniors have had many social affairs given in their honor among those entertaining for them including Miss Frances Stephens, Miss Willie Williams, Miss Martha Whitner, Miss Laura Sawtell and Miss Florine Walker.

On Monday Miss Clair Phillips will entertain in their honor

Evening Party

Miss Ethel Arthur entertained a few friends at cards Friday evening in honor of Dr. Dana Davis, who will leave for his home shortly after graduation.

Included in the party were Dr. Davis, Miss Sallie McAfee, Miss Ghetti McAfee, Miss Lena Jones, Miss Ruth Arthur, Dr. R. Hunter, Dr. Russell Parks, Dr. J. B. Nutt and Mrs. B. H. Cole.

Prominent Suffragist To Speak in Atlanta

Mrs. Antoinette Funk, of Chicago, vice chairman congressional committee of the National American Woman's Suffrage association, will speak in Atlanta on May 21.

Mrs. Funk is a citizen fo the Equal Suffrage state of Illinois, and a prominent lawyer of Chicago.

An interesting program will be given and several other prominent suffragists will speak.

Mrs. Funk comes to Atlanta under the auspices of the Atlanta Equal Suffrage association. She took prominent part in the great rally held recently in Washington, D. C., and was a leader in the parade. The place of the meeting will be announced later.

Warm Springs to Open With Brilliant Ball

The hotel at Warm Springs will be conducted during the coming season by Mr. W. H. Crawford, former manager of the Hotel Racine, at Columbus.

A high and healthy altitude makes the location of Warm Springs ideal for a summer resort, and the nearness of Pine mountain lends an added attraction.

Warm Springs resort will open with a ball on Saturday evening, May 30, which promises to be a brilliant affair.

Mr. Victor Kafka, graduate of the Castle and Sawyer schools for dancing, has been engaged to teach all the new dances, and Prof. Lilly will have charge of the orchestra.

"Forty-Two" Party

Mrs. J. L. Chappell entertained at a "42" party at her home in Inman Park Thursday afternoon in honor of Miss Mary Allen, of Greenville, S. C., the guest of Mrs. Clyde Steadman.

Yellow lillies and white carnations were used to decorate the rooms in which the game was played.

The first prize was a gauze fan, the guest prize was a corsage of pink roses and the consolation prize was silk stockings.

Twenty-four guests were present.

To Bride-Elect

Mrs. J. M. Selman entertained at a matinee party Saturday afternoon at the Forsyth theater in honor of Miss Sallie Campbell, a bride-elect of the month.

The party included Miss Campbell, Mrs. Nelson Crist, Mrs. Walton Simmons, Mrs. Pelton Campbell, Mrs. T. D. Selman, Miss Nettie Poole and Miss Nannie Love Selman.

Atlanta Chapter Entertains Visitors

Following the usual business session Friday afternoon the Atlanta chapter, D. A. R. entertained at a delightful informal tea, in compliment to visiting Shrine ladies.

Two beautiful piano selections were given by Miss McDonald and Miss Mildred Harrison after which frozen punch and cake were served.

The chapter house was converted into a large reception room, tall palms and vases of American Beauty roses forming the artistic decoration. The table from which punch was served was decorated with a mass of Killarney and cluster roses.

Mrs. Wynn, the chapter regent, was hostess of the occasion and was assisted by the members of the chapter.

At the conclusion of the business session two beautiful historic pictures were presented the chapter by Mrs. S. W. Foster and Mrs. Joseph Morgan.

Music Recital

A pleasant occasion of Friday evening was the recital given by the members of Miss Caroline Duncan's class in expression.

Those appearing on the program were Miss Margaret Pratt, Miss Jo Cheves, Miss Mary Faith Low, Miss Margaret Duncan, Miss Mildred Duncan and Miss Floy Oliver Jeter.

Senior Class at Washington Seminary

The senior class of Washington seminary will present the following program Monday evening, May 18, at 8:15 o'clock.

President's Address—Miss Mae Holland Roberts.

Piano solo, "Night Has a Thousand Eyes," Dewey—Miss Camilla Lowe.

Class History—Miss Dorothy Wilhelm.

Chorus, "When Life Is Brightest," Pinsuti—Senior class.

Class Prophecy—Miss Margaret Frazer.

Piano solo, "Papillon," Grieg—Miss Martha Whitner.

Class poem—Miss Laurine McPherson.

Chorus, Barcarolle, "Tales of Hoffman," Offenbach—Senior class.

Commencement of the Hanna School

Invitations and tickets are out for the commencement of the Hanna school, given in the interest of the Julia chapter Children of the Confederacy. The entertainment will take place at the Atlanta theater, May 27, when the school will present "The Count of Juno," a lyrical and spectacular drama full of attractive features such as songs, dances and tableaux.

The school will be assisted by Miss Mamie Clyburn who will take the solo work and by Miss Theodosia Warfield, who will execute one of her beautiful fancy dances.

Miss May Butt Griffith and Miss Helen Muldrow will take leading roles. As this entertainment is for the benefit of the Children's Auxiliary of the U. D. C. the Daughters and all members of the C. of C. are asked to give it their cordial support.

Council of Jewish Women

The Council of Jewish Women have planned for their annual peace celebration this year, a gathering in which they hope all people will interest themselves to contribute to the demonstration of peace and loyalty. It will take place Sunday evening, May 17, at 8 o'clock in the auditorium of the Educational Alliance on Capitol avenue. Dr. Marx, Mr. Oberdorfer, Mr. Boorstein, Mr. Leo Cannenman will speak, and Mr. Litchtenstein and Mr. Dorfan will talk in Yiddish on the advantages of peace, so that those who so far have had no advantages of an English education may understand.

Miss Sophy Spitz and Mr. Gershon will sing and Miss Spitz will lead the Alliance band in a program of patriotic airs.

A cordial invitation is extended to all friends of council and alliance to be present.

HAVERTY'S

The Store That Has Helped Thousands In Happy Home-Making. Let It Help You



25 Years' Reputation for Fair Dealing Backs Up the Haverty Guarantee

Stocks Are Larger, Service Is Better and Terms Are More Liberal Now Than Ever In Our History.

Your Store!

YOUR Store! That's what Haverty's is and aims to be!

The whole organization is permeated with this spirit; the foundation upon which the great business rests is the greatest satisfaction to its customers.

From management to deliverymen the controlling motive in every action is to serve YOUR interests best.

Are you enjoying the advantages that such a store extends? If not, now is a good time to begin; to learn just how much help YOUR store can be in furnishing YOUR home.

Come and stroll through six floors of beautiful things with the knowledge that you may have anything you see on terms to suit YOU.



Kaltex Porch Suit

Artistic, strong and being practically weather-proof, very durable. Furnished in green or brown. Suit (settee, rocker and chair), $25.00; Table, $8.50.

$25.00

$1.00 A WEEK

Rug Specials

Many Other Bargains In Our Big Stock



9x12-foot Axminsters $18.75

Choice of a splendid line of beautiful Oriental, medallion, floral and new Chinese designs in 9 by 12-foot Axminster Rugs for $18.75; regular $25.00, $26.50 and $27.50 values.

27x54-inch Axminsters $1.29

These are real bargains! 27 by 54-inch Axminster Rugs (regular price $2.75) at $1.29—and 25 patterns to choose from.

Famous "Crex" Rugs

Popular reversible Crex Rugs at these prices:—

6 by 9 feet $3.24
8 by 10 feet $4.85
9 by 12 feet $6.48

Complete with Chains and Hooks



This Swing

Splendidly made Swing as illustrated; Mission finish; strong and durable . . .

$3.50

When Baby Walks or Rides



The Haverty Walker

$2.50

Teaches Baby to Walk Prevents Falls.

The Haverty Go-Cart

$6.50



$2.00 A MONTH

All steel and leather; collapses as shown.

Summer Porch

Furniture

Besides the specials quoted above, we carry a very large collection of Porch, Hall and Summer Home Furniture including favorite styles at lowest prices—and on terms to suit YOU.

The Haverty Porch Screens are without doubt, the most satisfactory made. Afford perfect ventilation but keep out sunshine and shower.

GET A GAS RANGE



Don't Suffocate in a Hot Kitchen This Summer.

Range like cut, with latest improved gas-saving burners; only $18.50

($1.00 a Week)

A carload of these and other Gas Ranges just in. Many styles—priced up to $50.00.

Porch or Sewing Rocker Like Cut

98c

Natural Maple or Green Finish

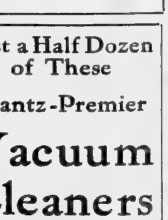

On Sale Monday and Tuesday Only. No phone orders filled.

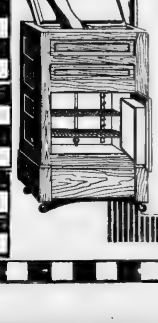

This Haverty 'Hygienic' Refrigerator

$7.50

$2.00 a Month

Just like the cut, solid oak, zinc lined, sanitary wire shelves.

Other Refrigerator styles up to $70.00

Mail Orders Filled

Cash or Credit

Our convenient credit terms are available to out-of-town buyers as well as city customers.

Write us about anything you need in Furniture and Housefurnishings and learn how pleasant it is to buy from Haverty on terms to suit YOU.

9 A.M. A Day's Cleaning Done With the Frantz Premier



$30.00 Just a Half Dozen of These Frantz-Premier Vacuum Cleaners To Sell on Terms of $1.00 a Week

THE HAVERTY FURNITURE CO.

13-15 Auburn Avenue Corner Pryor St. Just Off Peachtree

MAGAZINE SECTION

The Atlanta Journal.

City Life Section, Fashions and Fads, Fiction and Humor

VOL. XXXII. NO. 83. ATLANTA, GA., SUNDAY MORNING, MAY 17, 1914. PRICE FIVE CENTS.

SEPTEMBER MORN AS I KNOW HER IN REAL LIFE

She is a little Swiss girl called the "Little Rabbit", Says Cameron Burnside, the artist, who is visiting with his wife at the home of Moultrie Hitt, Mrs. Burnside's brother, at 73 West 5th Street.

The accompanying drawing is Mr. Burnside's impression of the model who posed for the picture, "September Morn." It was made by him especially for the Journal's Sunday magazine.

By Angus Perkerson

THIS is a picture of "September Morn," dressed. It was made by Cameron Burnside, the artist, who knows her.

In Paris, she has posed for Mr. [illegible] visiting with his wife at the home of Mrs. Burnside's brother, Moultrie Hitt, 73 West Fifth [illegible]

You [illegible] they are symmetrical. She does have a bashful, childish, entrancing look.

When "September Morn's" picture was shown here in a book store window the police ordered it removed as immoral.

But you have Mr. Burnside's word for it that the model is a little Swiss girl, childish in manner, little [illegible] sixteen years old, and a [illegible] younger.

[illegible] Why, he says a true picture of her would be the figure [illegible] And he doesn't regret that Chabas' picture to which [illegible] police objected, is a true [illegible]

[illegible] going to write back to Paris and tell about what your real opinion of "September Morn" is now it was meant to show [illegible] but youth and innocence and childhood. And here your author [illegible] it is improper for a child [illegible]

But the model is of greater interest than Chabas' painting. Parisian models are not expressions of innocence. But the little figure who posed for the famous painting is [illegible]

Here [illegible] Mr. Burnside, is Mlle. [illegible] And you think of her [illegible] and white because she is a child and has a beauty that [illegible] pearl flowers.

The Little Rabbit.

Mr. Burnside and his wife named her "The Little Rabbit." She walks in such a funny manner, you know—little quick steps—and looked at you so brightly and all the time seemed half inclined to run [illegible]

The painting "September Morn," a trick of chance, is a by-word. [illegible] little Swiss girl who posed [illegible] well, this is what Mr. Burnside [illegible]

"Imagine a girl who's 18 or 25," [illegible] twenty-five," Out of the question, [illegible] his wife.

"Why, she said she was eighteen," [illegible] Burnside. "That ought [illegible] be twenty-five. But she [illegible] a child.

"She has a little white figure, [illegible] physical beauty, dressed [illegible] soft stuff. She always [illegible] prettiest dresses." he interrupted. "She must have had a [illegible] her own. Sometimes they [illegible] look like a petal. But that [illegible] things, because she [illegible] resembled a white rabbit. But [illegible] pretty, soft, downy rabbit. [illegible] rabbitlike. Yes, she looked [illegible] as she had blossomed in [illegible]

"[illegible] get back. Imagine, too, [illegible] quiet as well as a very small [illegible] figure. She comes in [illegible] her outfit. She possesses [illegible] complaint a wonderful [illegible] model—but it's been a long sitting [illegible]

"[illegible] seems to droop a little. Her [illegible] inclines forward, her shoulders [illegible] and the corners of her [illegible] down the least bit. [illegible] at her lips. They express [illegible] tenderness and sympathy. Her [illegible] is tired and have an expression [illegible] of plaintive,' I guess is the word. [illegible] hands are folded. She is just a [illegible] little body who has inherited a disposition to quietness with a little of sadness. She's a nice little Rabbit."

Mrs. Burnside adds an incident describing Mlle. Rene Orveder, [illegible] we know as "September Morn" [illegible] police regard as improper.

"[illegible] she was posing for my husband," says Mrs. Burnside, "I had a model who was just the other kind of a woman you ever saw. She'd pose ten minutes and grumble fifteen, and if she ever looked plaintive I never saw it. She was sleepy mostly. But she was wide-awake, too. The woman ought to have been a horse trader. She was always scheming, and 'Little Rabbit' was always the victim.

"She'd begin by suggesting exchanges of clothes, and the first thing you'd know 'Little Rabbit' would be giving her nice soft stuff for that other woman's hash [illegible] things. The swapping would go on, and in a little while, in spite of all we could do, my model would have her clothes back and would be keeping 'Little Rabbit's.' Then, by the end of the month she'd have the poor little thing's money, too.

"I remember the last time we paid Rene we took her off to one side and gave her the money secretly so that my model wouldn't know about it and the child would have a chance to escape with a few pennies"—or, maybe it was centimes [illegible]

The Cruel Stepmother.

Mr. and Mrs. Burnside told about the model for "September Morn" in a chat last week at the West Fifth street home of Mrs. Burnside's brother, where they will be for several months longer. Then, they will return to Paris, where they make their home.

Both are successful artists, among Mr. Burnside's pictures are many, particularly portraits, that have been singled out as exceptional.

It was in answer to questions about his paintings that he mentioned one called "Revery," and said that the model who posed for it posed for Paul Chabas' "September Morn." And it turned out that he knew the "Little Rabbit's" name, much of her manner, and something of her history.

She was born in Geneva, her mother died, her father married again, and her stepmother was cruel.

"The wicked step-mother tore up her clothes." So she left Geneva and came to Paris; and there she works long hours posing, for she is one of the most sought-after models in the city.

Paintings made by Mr. Burnside on a recent visit of his wife and himself to Tunis hung in a front room where the light had the effect of a studio. A few minutes' glimpse of these paintings between times in an interview leaves an impression of distinctness. Here is a high-walled court. The walls are white, the sky is blue. The court seems as old as time, but the light is fresh and bright. You feel the contrast. In all the others you notice the finished drawing but you linger over the "picture", the "impression." The painter carries you with him and lets you see the things he saw in the far-away city.

His Portraits.

Then, you come to the photographs made of his best portrait paintings. These reproductions retain none of the color of the paintings, but they show the value of the originals—how the character, the attitude, the expression of the subject was expressed in simple skillful lines, arrangement of light and shadow, admirable coloring.

These photographs, however, leave you regretful that you have no opportunity to see the paintings, full of the animation of which the reproductions are robbed. And you [illegible] voluntarily return to the recent[illegible] made paintings, which really are a bit of the city of Tunis in the Northern African country, lifted and brought away.

Mr. Burnside is an American whose father was a newspaper correspondent in London, where the painter was born. The young man came back to the United States; then, he and his wife, whose home is Atlanta, took up their residence in Paris.

The chat turned to incidents of their visit to Tunis where Mrs. Burnside saw the inside of the Moorish harems.

"And he," pointing to her husband, "was jealous because he couldn't see them too. I saw all the beautiful veiled ladies, but he couldn't see any at all. They are artless and simple and very beautiful, and I think they are beginning to learn new manners, because I heard one of them say she thought

(Continued on Page 2)



Here is a new picture of the little Swiss girl from Geneva, who was Paul Chabas' model when he was at work on the painting "September Morn." The accompaning drawing was made last week for The Journal by Cameron Burnside, whose photograph is shown in the lower right hand corner. The model, whose real name is Mlle. Rene Orveder, is the most ingenuous, innocent and childish model in all Paris, he says, and is called affectionately "The Little Rabbit," because of her gentle appearance and manner.

IN THE FOOTSTEPS OF THE INCAS

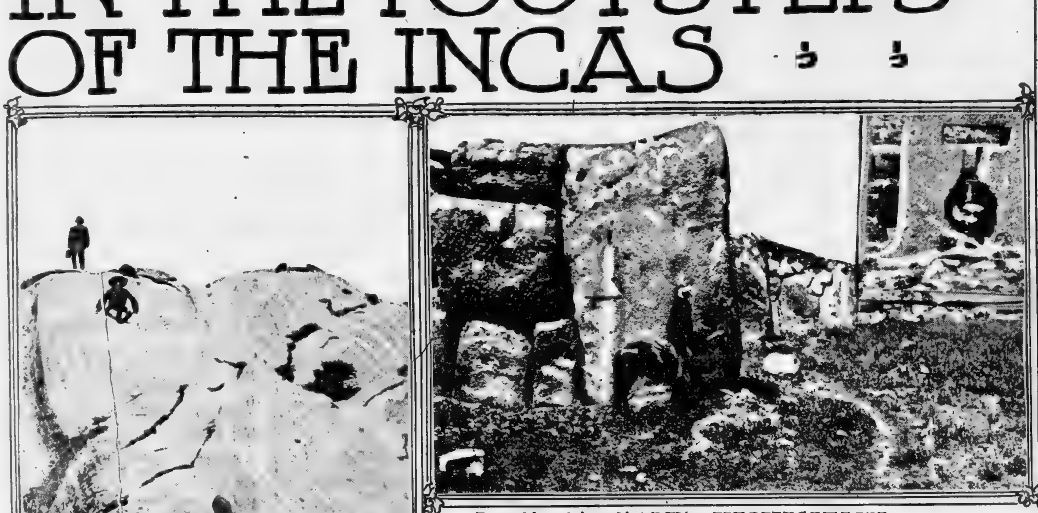

THE MIGHTY CHUTE OF THE ANDES

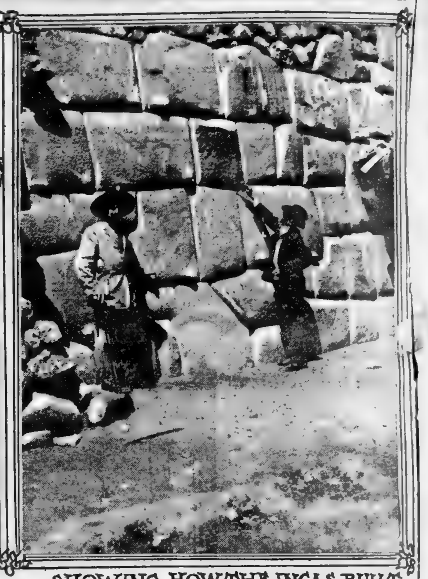

SHOWING HOW THE INCAS BUILT A RELIC OF THE INQUISITION

4 Sunday Morning's Walk With Frank Carpenter Through an Ancient Capital Where Kings Ruled 600 Years Ago and Believed Themselves to Be the Off-Spring of the Children of the Sun. Their Subjects Believed the Sun to Be Lord of the World, and Their Emperor His Ruler on Earth.

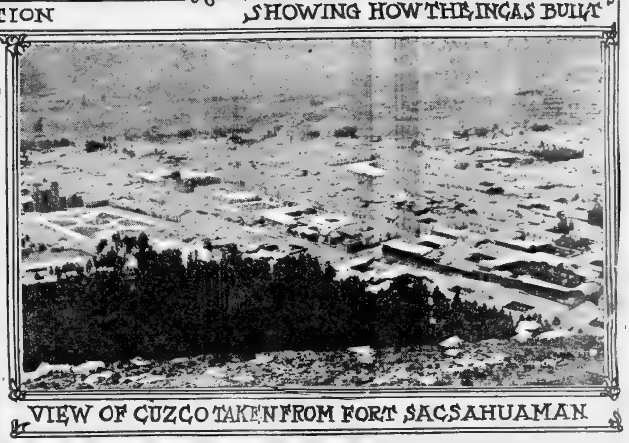

VIEW OF CUZCO TAKEN FROM FORT SACSAHUAMAN.

By Frank G. Carpenter

(Copyright, 1914.)

CUZCO, Peru.—Come with me this bright Sunday morning and take a look at the site of the ancient capital of the Incas, that wonderful family of kings who ruled the most of western South America about 500 years ago. Like the ruling dynasties of Japan and China and almost every other great empire on earth, they believed themselves to be descended from the gods. They thought they were the offspring of the sun's children. They had a tradition as to how they sprang into existence as one of the islands of Lake Titicaca and from there marched out onto the Andean plateau and subdued and civilized the then savages. They came here to Cuzco, at the head of a beautiful valley in the heart of the Andes, and established a capital. They gradually conquered the regions about until their empire extended far beyond mine, in Ecuador, which is 600 or 700 miles south of the Panama canal, to below where the capital of Chile now stands. They had subjects all along the eastern slopes of the Amazon, and the western limits of their rule were the shores of the mighty Pacific. At the time that Columbus came to America, or a little later, when Pizarro the brutal Spanish butcher general came to Peru and conquered them, they governed a country as long as the distance between the Arctic ocean and the shores of Lake Erie, a country which was larger than all of the United States east of the Mississippi valley and which, had it been dropped down in Europe, would have more than covered Germany and France, Norway and Sweden, Denmark and Switzerland, Austria-Hungary and the Spanish peninsula.

At the time they were overthrown by the Spaniards the Incas had divided this country into provinces. They had viceroys and subordinate officials and they had tens of millions of subjects. They had not only subdued the savages, but had civilized them.

The subjects of the Incas were a nation of farmers, mechanics and artisans. They had a religion that recognized the sun as the lord of the world, and their emperor as his ruler on earth. They had temples to the sun, some of which were plated with gold, and within which was an image of the sun of pure gold

The people believed in this religion and they were pious and peaceful. They gave a part of their time to work for the church and a part for the sick and the widows and orphans. They worked also for the government, and last of all for themselves and their families. They worked well, too, they conquered the land. They irrigated the deserts, and today you may see the remains of their aqueducts of stone slabs, neatly fitted together, which carried the water over millions of acres. They had one aqueduct that was 500 miles long. Their irrigating canals ran not only along the sides of the mountains, but they cut tunnels through them and as I rode to Cuzco, along the high plateau, I saw thousands of acres of terraces, now gone to ruin and almost a desert, which these people had made to blossom like the rose. Such terraces are seen on the sides of the mountains above almost every Peruvian valley of the plateau and along the west coast. They run up the slopes like so many steps, the earth being held back by stone walls.

The subjects of the Incas had millions of alpacas and llamas, and they also used the wool of the vicunas, which they trapped or shot in the mountains. They were a nation of potters. They made beautiful vessels of clay and they were also skilled in the working of copper, silver and gold. I have seen here some of the tools which they used in erecting their buildings. They had a way of tempering an alloy of copper and tin so that the tools made of it had an edge like a razor and could work the hardest of stone. Further on in this letter I will describe some of their wonderful walls, which still stand. They are more accurately cut than those of the great buildings at Washington, and blocks weighing tons are fitted together like a mosaic. I have seen stones that are solid blocks twice as high as a man upon horseback and twelve feet in thickness, and have examined buildings that are put together without mortar and fitted more evenly than were the tombs of the Egyptian kings found in the pyramids.

But it would take a large book to describe the wonders of the Inca rule and the many phases of its civilization. In this letter I can show you only some of the remains as they exist here in the city of Cuzco. This city today has only about 20,000 inhabitants. It runs up and down hill at the head of a beautiful valley situated more than two miles above the sea level in the heart of the Andes. It is at the head of the valley, and standing upon the hills above it you can look over a vast expanse of cultivated fields and of irrigated farms. The town is one of two and three story houses with walls of bright colors and roofs of red tiles. It has plazas and gardens, a great market and many comfortable houses. Its population is made up of Indians and whites and a mixture, the offspring of the two races. It is a Latin American city, with many Catholic churches and with a civilization much like that of Spain some generations ago. It is nothing like the Cuzco of the past, and you will have to put on the thinking cap of your imagination to realize the difference between the capital of the Incas and the town of today. In the first place, the present Cuzco does not cover one-tenth of the area of the ancient Inca city. The latter contained several hundred thousand inhabitants, and at the height of its fame it may have been as large as the city of Washington.

They are still finding ruins of the ancient buildings far out in the valley, and the remains of some of the structures in Cuzco upon which buildings now stand are of enormous extent. Take the Temple of the Sun, which I visited this afternoon. This covered the whole square now occupied by the church and convent of Santo Domingo. The foundation of the church is the old walls of that temple. In places it extends twenty or thirty feet from the ground. I was taken through the buildings by one of the fathers and shown how the great blocks had been laid by the Incas one upon the other, fitted together so closely, and that without mortar or cement, or union of any description, that I could not push the point of a needle into the cracks. This temple must have covered more than an acre. The western wall of it was concave, and the curves are as regular as those of a circle. A great part of this building was plated with gold. There was a great golden plate of oval form which represented the sun, making one think of the silver mirrors of the Sun-god religion that are still to be seen in Japan. In the temple burnt also the sacred flame that was supposed never to go out, reminding one of the fire worshipers of Persia, who do that to this day. This flame was tended by the virgins of the sun, who had their vast convent not far away. When the Spaniards conquered the Incas, they robbed this temple of its gold. They melted up the images and vessels used for worship, and tore from the walls the gold plates. From some of these plates was made the custodia, a great golden box which is now preserved in the cathedral here there are more Indians than whites. Mixed with their worship of Christ and the Madonna, they have still much of the ancient ceremonies and beliefs of the Incas. They pray facing the sun, and they cross themselves when they approach Cuzco, the sacred city of their ancestors.

I am told that there were temples of the sun at many other places in Peru, and that in certain centers the virgins of the sun had their convents. These people had an idea of a supreme being, who was represented by the sun. It was this being who created the world, and who in the future would reward or punish them. They had a Lord's prayer which was somewhat as follows:

"O Conquering and Ever-present Creator, thou who gavest life and strength to mankind, saying let this be a man, and let this be a woman; thou who gavest life and who vouchsafest that man shall live in health and peace. Thou who dwellest in the heights, in the storm clouds and in the thunder, hear us and have us in Thy keeping. Thou who are without equal unto the ends of the earth grant us eternal life and keep us free from danger."

Leaving the Temple of the Sun, I strolled up the narrow street to where the Virgins of the Sun had their establishment. These young women in addition to their religious duties are supposed to have formed a kind of harem for the Incas. They lived in enormous structures scattered over the empire and some of their convents are said to have had a thousand inmates. The one in Cuzco must have covered eight acres, and the walls, which are still in existence, run around the greater part of a square, forming the foundations of many homes which are on the second story of the structure. Much of the first story has been turned into stores. The granite walls have been cut away and caverlike vaults made in which all sorts of house industry goes on. I saw a saddler, sewing on harness in one cave in the wall, a shoemaker pegging away in a second, and a carpenter sawing and planing in a third. The blocks of this building are of great size and they will apparently last for ages.

Other interesting remains were the walls of the places which formed the homes of the Incas. Take that of Pachacutec, which stood not far from where the great cathedral of Cuzco now is. The street upon which it faces is not more than fifteen feet wide and the original walls of the palace are still preserved to the height of the first story. From there to the second story the building is colonial. It now forms a fine residence, occupied by Tomas Gonzales, one of the rich men of Cuzco. The Inca walls begin with the street and extend for perhaps three hundred feet, including the greater part of the block. The stones are granite blocks, of different sizes, beautifully chiseled, and pointed with unions so fine that it is impossible to put in a knife blade between them. Some of the stones have many angles and one great block of granite, about four feet square and weighing several tons has twelve angles to it.

It is said that these blocks were cut out at the quarries from original patterns and designs given by the architects. They are joined together like a mosaic, and although I went carefully over them, I could not find one place in which I could put my knife blade into the cracks. The unions are without mortar, and the stones are as firm and regular today as when they were made. Nevertheless, the builders knew nothing of iron or steel. They had evidently no knowledge of cement or mortar, although it is said that gold and silver were sometimes placed between the joints as a bedding material. I saw no evidence of this in my investigation.

Some of the most remarkable buildings of ancient Cuzco were the fortifications of Sachsahuaman, which crowned the top of a hill just back of the city. This hill rises precipitously from the level where Cuzco stands to a height of 700 or 800 feet. It is so steep that one has to wind about to go up it. I rode upon horseback a part of the way and then left my horses and climbed up the walls of the fort upon foot. On the lower slopes of the hill, facing a great garden, made in two terraces, perhaps 500 feet above Cuzco, stood the palace of Manco Capac, the first great Inca ruler. This was right under the fortifications and it commanded a magnificent view of the city and the valley. On the first terrace now stands a church which was erected there in the days of the Inquisition, and outside it, in what you might call the churchyard, are some great stone instruments of torture, that were used to bring the Indians and heretics to the Christian religion. Some of these stones were made in the shape of a keyhole, the round part of the hole being nearest the ground, the remainder of the keyhole being in the form of a capital T. The hole was just large enough so that the man's head could be squeezed through it, his neck lying as it were on the stone. He was put into this position on his belly, and after his head was put through the hole his legs were bent up over his back and his feet thrust through the T part of the key, bending his body, as it were, in a knot. The torture was such that it often caused death. I had my stenographer get down and put his head into the hole to illustrate how it was done. I also tried to induce him to let me put his legs through the T, but this he refused.

The palace of Manco Capac must have been a magnificent home. Its garden covered acres, the main part standing upon a terrace, which was twelve feet above the church I have described. This terrace is made of these wonderful walls into which were fitted sentinel boxes.

Walking through the garden, which is now filled with eucalyptus trees and beautiful roses, I came to the ruins of the building itself. It was made of black granite, the blocks being very thick at the bottom and lessening in size from there to the top. I went around to the opposite side of the structure where some of the stones had been torn away. Here I could see that the thick walls were double. They had two separate walls of granite, which were filled in with stones and mud. I took a sheet of paper from my note book and tried to fit in it between the cracks, but found it impossible. Manco Capac's place and its grounds are now the property of Mr. Caesar Lomelini, a wealthy Italian merchant of Cuzco. He has planted the garden to flowers, and the trees which have grown in it now almost hide the city below.

Leaving the palace and climbing up to the fort, I found an enormous structure surrounding many acres, and inclosing the whole top of the hill. The walls of the fortification are in terraces rising one over the other. They are made of enormous blocks of granite, some of which weigh many tons. There is no stone of the same nature nearby, and the stone must have been brought from a great distance. No one knows exactly where it came from nor how it was carried up this precipitous hill, which is almost a thousand feet from the plain. It is supposed that roads were made for the purpose and that hundreds of men had to work together to move a single stone. The fort was built long before the time of Columbus, and some of its walls are in perfect condition today. Each section of the wall has its hole for drainage, and the whole structure is almost as smoothly cut as the palaces.

I measured some stones which were fifteen feet tall and riding on horseback close to the wall beside one great block I stood up in my stirrups and tried to reach to its top. The distance from my hand to the ground was only half way up. That stone, I venture, weighed 100 tons.

From these fortifications I rode over the hills and plains in the rear. They are covered with the remains of the Incas. Much of the rock consists of mighty bowlders, some as big as a haystack, which the Incas had cut into all sorts of shapes. One is supposed to have been the scene of an open-air court, and is known as the Inca throne. The original granite has been cut in ledges or steps rising to a low table or bed, upon which the Inca is supposed to have lain upon a couch of furs or alpaca skins, with his officials sitting cross-legged on each side of him. I sat down on the throne and posed as a king.

Not far from this place is what is called the concert hall or amusement ground of these ancient rulers. It consists of an open air court, covering acres, which is surrounded by great rocks out of which seats have been cut. On one side of it is a rocky hill which is covered with such seats, and under which is a tunnel which is supposed to have communicated with the Temple of the Sun, down in Cuzco, perhaps three miles away. This tunnel has now been closed up, because the students of the Cuzco university recently got lost inside it while hunting for treasures, and had a narrow escape with their lives.

Another formation right near the Incas amusement ground is known as the rodsiders. This consists of granite blocks which look as though they had flowed in ridges down the mountain. The rocks are as smooth as glass, and their slopes are in waves much like those of a roller coaster. They are grooved, and are so formed that one can seat himself at the top in one of the grooves and have a toboggan slide of hundreds of feet, rising and falling as he goes down to the bottom. It is the greatest shoot-the-chute exhibition I have ever seen, and if it could be lifted from the top of the Andes to Coney Island it would surely make the fortune of the man who owned it.

Eclipse Will be Partly Visible in Northeastern America Aug 21

WASHINGTON.—The eclipse of the sun on August 21 next, total in part of Europe and Asia and partial in northeastern America—is attracting the widespread attention of astronomers and scientists, various expeditions being arranged to witness this phenomenon.

Most of the public interest in the event, Prof. C. G. Abbott, head of the astronomical branch of the Smithsonian institution, and a recognized authority on solar phenomena, gives the following popular account of the eclipse, and the scientific results sought from such events:

On August 21, 1914, the moon will pass exactly between the earth and the sun, and there will be a total solar eclipse. It will not be observed in America, except as a small partial eclipse at sunrise in the northern states and Canada, but in Persia, Russia and Scandinavia the full effect will be seen.

Although the moon looks about the same size as the sun, it is very much smaller and nearer. The sun is 865,000 miles in diameter and 93,000,000 miles away, while the moon is 2,163 miles in diameter and 239,000 miles away. On account of the moon's small size compared with the sun the shadow cast by the moon is a cone, and the point of this cone just barely reaches the earth.

In the August eclipse the diameter of the cone on the earth's surface is only about eighty-five miles, so that the eclipse is visible as total only in a belt about eighty-five miles wide stretching over the countries named above. The important cities of Bitlis, Trebizond, Kief, Minsk and Riga lie near the center of this belt. It passes about a hundred miles north of Stockholm and Trondheim. The eclipse will be seen as partial over a very wide area, including northeastern America, Greenland, Europe, half of Asia and half of Africa. Within this region only a portion of the sun's disk will be hidden by the moon.

Wherever the solar eclipse is seen as total, the sky will become nearly as dark as full-moonlight, and a few of the brighter stars and planets may be seen. The duration of the totality is longest near Kief in Russia, where it is two minutes thirteen seconds. Sometimes the moon and sun occupy such positions that although the moon passes directly between the earth and the sun the shadow cone does not quite reach the earth. Such solar eclipses are called "annular" and are nowhere total eclipses. In the most favorable case a total eclipse may last over seven minutes at a station, but such occasions are very rare. The very long total eclipses of this century are as follows:

1919—May 29, 6.9 minutes; Peru, Brazil, Central Africa.

1937—June 8, 7.1 minutes; Pacific ocean, Peru.

1955—June 30, 7.8 minutes; Ceylon, Siam, Philippines.

1973—June 30, 7.8 minutes; South America, Africa.

1991—July 31, 7.1 minutes; Pacific ocean, Hawaii, Central America.

There will be total eclipses visible in the United States on June 8, 1918, September 10, 1923 and January 24, 1925.

As the glare of the sun in the sky is removed, and yet the moon hardly more than covers the sun, it is possible at times of total solar eclipses to see all the celestial objects near the sun. These can not be seen at other times because they are lost in the bright sky light. It is this which makes astronomers so eager to observe total eclipses. The most striking thing seen is the solar corona, a beautiful pearly light stretching away from the sun in all directions, something like the Aurora Borealis seen in northern countries.

The corona extends from one to three solar diameters away from the sun. Its form changes from year to year in connection with the number of sun-spots which prevail. As the present year will be one of comparatively few sun-spots the corona is expected to have short but well marked polar rays and long equatorial streamers. In 1918 a total eclipse will be visible in the United States, and as the sun-spots will then be numerous the corona will probably extend nearly equally in all directions.

Formerly it was believed probable that one or more planets of the solar system exist nearer the sun than Mercury, and it was hoped to discover these during total solar eclipses. But the sky has been so carefully searched that no such objects large enough to be worth counting exist.

Former Giant Heavy Hitter of Federal League

Arthur Wilson, Catching for Tinker's Chifeds, Made Thirteen Hits for Thirty-Three Bases—Only One Single in the Collection

CHICAGO, May 16.—A few days since, a fan who had been discussing the fortunes of the new Federal league ventured a remark that Arthur Wilson, former Giant, who is catching for Joe Tinker's team had made only one single up to that time since the season began. He was promptly challenged by several bystanders many of whom have the batting averages of their favorities at their command at all times. It developed, however, that this fan was correct. An investigation showed that in games played until that time, Art had slammed out thirteen hits, of which eight were doubles, four home runs, and one a single.

Thirteen hits for a total of thirty-three bases is an enviable record and few players have ever equaled this mark and, in fact, there are none in mind right now. The records would have to be scanned closely to find a player in any league who has outdone the former New York Giant who is now considered to be the star backstop in the Federal league.

Makes Two Homers at Opening.

Chicago has not been a favorite since the days of Cap. Anson who has responded to the pleadings of the fans for a long hit as has this Highland backstop. Nothing more sensational could be imagined than his performance on April 23. The Kansas City team opened its season on April 23, and Wilson, who had barged a couple of homers the day before previous in Kansas City, also drew two at the north side park. The great opening was followed by another big attendance on Saturday. On his first trip to the plate the fans gave him a wonderful ovation and forced Art to raise his cap. Then he stepped to the plate and on the first ball pitched he slammed it over the fence for a round trip.

Gets Another Four-Bagger.

The crowd nearly went wild and every time he came to bat it yelled for another homer. Art failed to deliver any more that day. On Sunday there was another immense attendance, nearly equal to that of the opening day. Base ball fans read the dope and when Wilson come to bat for the first time it, the second inning the fans paid him a rousing compliment. Arthur doffed his cap as usual, then he spat on his trusty mitt-hand, and when Mr. Henning wound up and cut loose a fast one Wilson met it squarely. It dropped into the center field bleachers for a home run. The fans went mad and Wilson jogged around the paths as if nothing out of the ordinary had happened.

On May 8 against Pittsburg Wilson pounded out two doubles and helped materially in the victory over the Terrapins. The next day with Buffalo he drew two more two base swats and helped largely in the defeat of the Bisons by the score of 4 to 0.

Scores Two with Double.

Last Sunday, when Mordecai Brown was pitching for his St. Louis Feds, Wilson came to bat with two men on and the score 2 to 0 against Chicago. The fans implored him to drive the pill out of the lot. He didn't quite do it, but he got another double, scoring two and enabled Chicago to get four runs in that inning. His timely swatting has been the sensation of the games played at the north side park, and Mordecai Brown holds the honor of being the only pitcher who has caused Wilson to fan on his own grounds. He struck out the slugger in a pinch on Sunday.

Mr. Wilson's home is in Decatur, Ill. He began playing baseball at Bloomington and he has been playing the game for nine years, although he is only 26 years of age. He weighs 180 pounds and stands 5 feet 10 inches in his stocking feet. He is one of the most gentlemanly players the game knows, although he is a bull dog on the field and is constantly after his teammates, especially when the game is close.

Overlooked by McGraw.

Manager Tinker says it will always be one of the enigmas of the sport why Manager McGraw, of the New York Giants, never gave Wilson a chance. He was an understudy to Chief Meyers and then Larry McLean took up the second string when he joined the New York club. Wilson realized he would not have a chance to play regularly and he was induced by Manager Tinker to sign a Fed contract. He will continue to be the Chi-Fed's first catcher as long as he keeps his health.

A HUSTLING PREP SCHOOL TEAM



These are the boys who represent Gordon institute on the diamond this season. They have made a very creditable record. Reading from left to right (top row) they are, Prof. Paul Bonser, faculty manager; Owens, shortstop; Mize, third base; Dumas, center field; Gillican, left field. Middle row, Coach Van Tassell, Wilson, pitcher; Maxey, pitcher; Tensley, shortstop; Jarrett, first base. Bottom row, Hughes (captain), right field; Dozier, pitcher; Kingsry, second base; Monohan, catcher.

Motoring Days Have Arrived

The season is at hand when motoring is more than just a means of travel," says H. R. Radford, vice president and general manager of the Carter car company, Pontiac, Mich. "Yesterday when the winter snows were on the ground motoring was a necessity—today with the scent of fruit blossoms, the growing grass and the opening leaves in our nostrils motoring has become a sport and pastime and the most health-giving and delightful one to be found.

"So firmly has the motoring 'bug' implanted the American people that they continually desire 'new roads to conquer.' This is especially true of the owners of Cartercars, for, let it be known that there is a particularly difficult route or a grade that is extra steep and the seamless transmission drivers immediately make for it to test the strength of their car."

"Motorists are seeking to avoid the beaten path in their pleasure jaunts more than ever before," continued Mr. Radford. "In this connection I have a suggestion to offer those who are tired of the commonplace tours.

"Write the government geological survey for copies of their carefully prepared maps of the country though which you wish to travel. Or if you have no preference ask for that of your own state. Careful study of these maps, which by the way, have every road, lane, brook and farm house indicated thereon, will show you plenty of places full of natural scenery and the maps are so drawn that you are able to choose the most quaint, out of the way places easily.

"Take your family or party and start out with fixings for the eats right with you, that's part of the fun, and, if you are in an especially nomadic frame of mind—include the tent and camp alongside, some undiscovered stream or above the little lake which nestles between the hills.

"Above all, search out the picturesque dirt roads, grass grown and unspoiled with heavy traffic. Jog along slowly—don't, above all, be in a hurry. Let the miles get out when they want to and pick the flowers that always grow beside this kind of a road."

"If you wish to renew your youth, and have the sparkle of unalloyed happiness in your eye join this club of motor vagabonds and wander with us in the untrod byways."

Ford Co. to Use A Million Tires

DETROIT, Mich., May 16.—One million two hundred and fifty thousand tires for this year's production of Ford cars is the estimate made by officials at the Ford factory in Highland Park, Mich.

This immense quantity will be supplied by four leading American tire companies. The tires arrive in daily shipments of sufficient quantities to keep pace with the production of the Ford factory. Each carload contains about 400 sets of tires so that during the months of January, February, March and April, when the factory production was around eleven hundred cars daily, approximately three carloads of tires were required for each day's production.

With 400 sets of tires to a freight car it will require approximately 751 cars, or a train approximately five and one-half miles long to bring the year's tire supply to the Ford factory.

The tires are all shipped less valve caps and fittings, the inner tubes being in the casings. Upon their arrival at the factory the tires are assembled on wheels, inflated, the fittings attached and sent down to the car assembly, from where they leave as parts of completed cars.

The department where tires are assembled on wheels is an interesting one from a spectator's point of view. Here the big men of the factory, its Zabyscos and its Hackenschmidts, keep their muscles in shape. The record for assembling tires on wheels was made by a Pole who weighed something near 250 pounds. He assembled 300 tires on wheels in a day and kept up the pace for days at a time. That is, he completely tired seventy-five cars every eight hours.

One of the visitors at the factory recently figured out that if every tire received at the Ford factory this year travels in the course of its lifetime 5,000 miles, and this is a conservative estimate of the life of a tire on a Ford, the year's supply of tires will have travelled a total distance of 6,250,000,000 miles, or 250,000 times around the world before the last one is scrapped.

Hoppe Posesses Three Titles

NEW YORK, May 16.—Willie Hoppe, most wonderful billiard player in the sport's history, is now the holder of three world's championships. He is the owner of the 18.1, 18.2 and 14.1 balk line titles, the last named of which he captured by winning the deciding game of the tournament at the Hotel Astor from Calvin Demarest, of Chicago. Neither man had dropped a game up to this match, but Hoppe was master all the way, and therefore is the title holder of the new style game.

Hoppe played under a great strain, as his wife is seriously ill. She was in a hospital to undergo a serious operation. But the champion, while nervous in the early innings, soon regained his best form and played his characteristically brilliant game.

He ran out his 466 points in fifteen innings for an average of 26 10-15 as against Demarest's average of 13 1-15. Hoppe's best run was 145, his other two high efforts being 61 and 56. Demarest's best runs were 86, 34 and 30.

Gotham Forms Athletic League

NEW YORK, May 16.—The public Schools Athletic league is now organizing what will be known as the After-School Athletic centers, the purpose being to teach the boys track and field athletics, football, baseball and other sports. The secretary of the P. S. A. L., Dr. Ward Crampton, estimates that it will bring out from each school every afternoon about 200 boys. In the different boroughs there are 163 schools, so an army of nearly 50,000 boys will be under instruction every day in the different centers.

The plan worked out to handle such a vast number embodies the selection of captains for separate groups. Captains will keep a record of each boy's performances and at the end of the week the full report of the work of the different groups will be turned in to the instructor of each center. Once a week competitions will be held in running, jumping and whatever other events the instructors may select.

Jack Prince In Atlanta

Jack Prince, motorcycle race promoter, arrived in the city Wednesday to look after his motordrome here. Prince is interested in tracks in several of the southern cities and will probably divide his time between them. Prince completed his 'drome in Chattanooga just before the close of the racing season last year, but announced a successful meet.

When a soldier boards the train these days he doesn't know whether he's headed for Colorado or Vera Cruz.

Gen. Villa won a race at Harve De Grace.

Breeze Causes Motor Runaway

Driver Failed to Put Emergency Brakes On, and Wind Started Car on Independent Trip

With a day's touring in front of him, J. L. Koerber drove his Studebaker "Six" to a Beaumont, Tex., garage, stopped the motor, placed the nozzle of the garage gasoline system in the tank of his car and went inside the building for the key to the pump.

While engaged in a chat with the garage man, Mr. Koerber heard loud shouts from outside. He glanced through the window and saw his car rambling away alone, down the street, at a dignified but increasing rate of speed.

He dashed to the door and started in pursuit, arriving just in time to prevent it from disregarding all traffic rules at a crowded crossing.

Mr. Koerber applied the brake and investigated.

The motor was not running and the switch remained at "off." Nor had the motive power come from the electric starting system. Inquiry among startled bystanders who had seen the car in its guileless and independent flight added no clue. Gravitation was out of question as an excuse for the land in and for miles around Beaumont is as level as a floor.

Still puzzled, Koerber drove back and resumed the interrupted task of filling the car's gasoline tank. As he did so, he noticed a film of dust approaching, wafted on the wings of the trade wind from the gulf of Mexico. As the dust drew nearer, the car began to move. It was plainly bent on another little tour of its own.

Mr. Koerber stopped the car just in time to prevent a stream of gasoline from contact with its glossy finish. Then he locked his emergency brake, effectually curbing the roving disposition of his car.

"I've learned my lesson," he remarked. "Hereafter I'll never leave this car without an anchor."

Carrigan May Lose Shortstop Heine Wagner

As Pitcher Wood Rounds Into Shape Wagner Contracts Rheumatic Ailment in Throwing Arm and May Never Play Again

BOSTON, May 16.—Manager Carrigan, of the Red Sox, says he will soon be able to call upon Smoky Joe Wood, his star pitcher. Wood has been slowly recovering from an operation for appendicitis and is nearly well. As soon as he is in shape to pitch in old-time form Carrigan declares that the Beaneater will make a determined fight for the American league pennant.

One of the greatest shortstops in the profession—Heinie Wagner, of the Red Sox—will never play ball again. At least that is the inside information. Wagner is said to be permanently crippled, either by chronic rheumatism or some other ailment which has bent the right forearm so that he can neither grasp nor throw a ball.

Wagner's superb defensive work aided the Red Sox to win the 1913 world's series with the Giants. Wagner gained his first experience as a semi-pro in the Bronx, and also was a member of the Giants before John McGraw took hold of them. When the Giants turned him loose Wagner drifted to the Newark club. He made rapid progress there, and it was not long before the Red Sox purchased his release. Wagner quickly won his spurs in Boston, where he became one of the greatest favorites that ever wore a Hub uniform.

Wagner's arm began to bother him last season; yet he took part in 103 games. When he arrived at Hot Springs, Ark., he found that his arm was practically useless. The baths did not help him and several specialists could do nothing. The arm was placed in a plaster cast, which was recently removed, with the result that Wagner discovered that his case was hopeless. He will draw his salary in full, however, as President Lannin believes in rewarding him for past services.

Harvard's Crew Boated for Race

Varsity Eight Ready for Annual Brush With Cornell Oarsmen

CAMBRIDGE, Mass., May 16.—Harvard's latest shift in its first varsity eight is likely to be the last of the radical rearrangements of the Crimson oarsmen prior to the annual brush with Cornell. One change is certain, however, for with Tudor Gardiner's reentry into the "good health" brigade a place must be found for him. Dave Morgan attempted to fill Gardiner's seat in the row with the navy and as a recompense for his labors was dropped to the second boat.

Harvard has always disclaimed any very great interest in winning preliminary races, putting forth the argument that the Crimson's main purpose in rowing life is to "clean up" Old Eli.

But the fact remains that defeat year after year at the hands of Cornell has been a very distasteful morsel for Harvard's following to digest, and no matter how disinterested some of her rowing clan may be in regard to this series of setbacks it rankles deep, and as present a defeat over a varsity crew of Courtney's would be better received than the annual runaway with Yale.

Minus the jinx Courtney seems to have wished on the Wray coached crews, this would indeed seem to be Harvard's year of triumph over the Ithicans Cornell rows on the Charles on May 26, which is but three days after the Ithicans row Princeton and Yale at home. The long journeys between the dates, to say nothing of the strain of rowing two such races in less than seventy-five hours, may prove of material assistance in scoring the first victory for Harvard over Cornell in several years.

U. S. FURNISHES NAVAL EQUIPMENT FOR RIVERSIDE

Only Preparatory school in the South and one of three in the United States which has been designated by the U. S. Government for both military and naval equipment to be furnished for school use by the war and navy departments.

RIVERSIDE SUMMER NAVAL SCHOOL



Recommended on April 14, 1914, by Capt. James P. Robinson, of the General Staff at Washington; approved by General J. Van Holt Nash, of the National Guard of Georgia, and requested by Gov. John M. Slaton, of Georgia, the United States Navy Department has designated Riverside as the one, and only one, Military Academy in Georgia to be granted naval equipment for conducting its famous naval school and summer camp.

This includes a fleet of man-of-war's cutters; the necessary nautical instruments for teaching the midshipmen seamanship; code flags, and other paraphernalia for marine communications and wigwag signaling; and gatling or machine guns that are used in landing drills.

The cutters are boats twenty-eight feet long, fitted with two masts and accompanying sails. Each boat also has ten oars and can be converted easily from sail boats to row boats. They are identical with those used at Annapolis, and are free from danger of capsizing in any kind of weather.

Two naval instructors will be in attendance in the summer camp for the purpose of teaching the students seamanship, naval drills, swimming, diving, and all of the arts of watercraft.

Located on the banks of magnificent Lake Warner and in the foothills of the Blue Ridge Mountains; connected by trolley with that most beautiful and refined city of Gainesville, with its colony of summer tourists, Riverside is the ideal naval academy and summer camp.

The Military Pharaphernalia and academic equipment at Riverside makes this school it, a class by itself, both as a coaching school and recreation camp.

At Riverside mental progress keeps pace with physical development. Each student is given such work as will benefit his mental attainments and physical development. Deficiencies are made up through this means and advanced standing in the fall term is made possible.

Summer course of eight weeks, including naval instructions, trip to Wrightsville Beach and class work $100, uniforms $31.20; no extras. Handsome illustrated catalogue of views sent free on request; summer term begins June 20.

RIVERSIDE SUMMER NAVAL SCHOOL AND CAMP
Box Gainesville, Ga.

Bobby Byrne Is Leading Hitter In Nat'l League

Former Southern League Star Swatting for an Average of .423–Jake Daubert, Another Star From Dixie, in Second Place

Bobby Byrne, one time Southern leaguer, and present member of Dooin's Dukes, is leading the National league batters for tea week ending Wednesday the 13th. In climbing to the top of the heap, Sir Robert has a smeared an average of .423. Jake Daubert, another former Southern league star is runner-up with a mark of .417. Cathers, of the Cardinals, is the only other man in the .400 class, Dode Paskert and Milton Stock are other former stars of Dixie who are above the .300 mark.

Honus Wagner is over the mark by only a few points, but the Flying Dutchman is tied for second place in the matter of base stealing. He has grabbed off six, while his teammate, Max Carvey, leads him and that by a margin of one.

Here's how they stand:

CLUB BATTING.

CLUB—	A.B.	R.	H.	Pct.
Philadelphia	541	79	158	.294
Brooklyn	626	72	175	.280
New York	501	70	134	.267
Pittsburg	661	84	161	.247
Cincinnati	695	82	161	.247
Boston	563	48	129	.229
Chicago	563	48	129	.229
St. Louis	628	76	172	.215

CLUB FIELDING.

CLUB—	P.O.	A.	E.	Pct.
St. Louis	711	552	41	.968
Boston	437	235	20	.970
Cincinnati	590	296	38	.957
Pittsburg	545	265	36	.957
New York	398	208	27	.957
Brooklyn	470	220	29	.957
Chicago	662	502	61	.941
Philadelphia	420	197	41	.938

INDIVIDUAL BATTING.

Player.	G.	A.B.	R.	H.	Pct.
Byrne, Philadelphia	14	52	10	22	.423
Daubert, Brooklyn	16	60	10	25	.417
Cathers, St. Louis	15	50	6	12	.400
Meyers, New York	15	50	7	12	.400
S. Magee, Philadelphia	16	63	11	25	.397
Paskert, Philadelphia	16	61	11	24	.393
Lobert, Philadelphia	16	61	15	24	.393
Gowdy, Boston	13	46	7	18	.391
Cravath, Philadelphia	61	65	8	22	.338
Dalton, Brooklyn	16	65	13	25	.385
Stock, New York	15	50	10	18	.360
Wheat, Brooklyn	16	60	7	21	.350
Gibson, Pittsburg	20	5	10	23	.317
Williams, Chicago	12	39	5	12	.308
Mowery, Pittsburg	18	68	11	21	.309
Warner, Pittsburg	20	68	11	21	.309
Evers, Boston	17	61	8	19	.311
Gonzales, Cincinnati	17	61	7	19	.311
Burns, New York	15	53	12	17	.321
Stengel, Brooklyn	16	52	7	16	.308
Baker, Boston	11	41	4	12	.293
Deal, Boston	14	46	4	13	.283
Moran, Cincinnati	21	74	11	21	.284
Vick, Pittsburg	20	73	9	20	.274
Wheat, Brooklyn	16	73	8	20	.274
Massaia, Cincinnati	20	70	6	19	.271
Schmidt, Boston	15	53	4	14	.264
Heather, New York	15	59	3	16	.271
Kilfifer, New Orleans	15	49	4	12	.245
Snyder, St. Louis	13	47	7	18	.383
Doyle, York	15	51	6	18	.353
Groh, Cincinnati	16	64	8	17	.266
Cruise, St. Louis	17	67	7	17	.254
Konetchy, Pittsburg	20	68	12	18	.241
Fletcher, New York	16	58	4	17	.293
Mitchell, Pittsburg	20	74	11	19	.257
Clark, Cincinnati	20	74	11	19	.257
Merkle, New York	15	55	7	14	.255
Cunnin, Boston	11	44	7	11	.250
L. Magee, St. Louis	16	61	6	14	.230
Huggins, St. Louis	16	61	6	14	.230
Leach, Chicago	24	80	13	21	.244
Zimmerman, Chicago	22	80	10	21	.244
J. Miller, St. Louis	15	53	5	13	.245
Cheney, Chicago	10	25	1	6	.240
Archer, Chicago	16	49	4	11	.224
Johnston, Chicago	17	58	3	13	.222
Bates, Boston	17	65	6	14	.215
Herzog, Cincinnati	19	62	2	14	.226
Smith, Brooklyn	17	56	3	12	.214
Good, Chicago	24	84	8	21	.250
Doland, Reds	16	45	3	10	.222
Carey, Pittsburg	20	75	9	16	.213
Egan, Brooklyn	12	47	5	10	.213
Yingling, Cincinnati	13	20	3	4	.200
Wilson, St. Louis	21	101	7	20	.198
Hoblitzell, Cincinnati	21	71	9	14	.197
Rosenbluth, Chicago	14	35	3	7	.200
John Murray, New York	11	37	4	7	.189
Butler, Reds	14	51	7	9	.176
Marsaville, Boston	17	67	8	12	.170
Zinderea, Philadelphia	16	57	5	9	.158
Nicholl, Cincinnati	18	54	5	9	.167
J. H. Kocher, Chicago	15	51	5	8	.157
Sweeney, Chicago	21	17	10	13	.160
Mann, Reds	14	50	4	7	.140
Beck, St. Louis	17	39	2	5	.128
Wingo, St. Louis	11	24	1	3	.125
Schultz, Chicago	17	57	6	7	.123
Griffith, Boston	14	46	3	5	.109

PITCHING RECORDS.

Player.	Club.	G.	W.	L.	Pct.
Cooper, Pittsburg		4	3		1.000
Allibon, Chicago		4	3		1.000
Pfeffer, Brooklyn		4	3		1.000
Kantlehner, Pittsburg		4	3		1.000
McQuillan, Pittsburg		6	4		1.000
Alexander, Philadelphia		6	4	1	.800
Cheney, Chicago		10	6	1	.857
C. Adams, Pittsburg		7	5	1	.750
Mathewson, New York		8	6	1	.750
Marshall, Pittsburg		4	3	1	.750
Benton, Cincinnati		4	3	1	.750
Hook, St. Louis		7	5	2	.667
Pronnie, New York		7	5	2	.667
Conselman, Pittsburg		5	3	2	.667
Perritt, St. Louis		4	3	2	.667
Demaree, New York		3	2	1	.667
Robinson, St. Louis		4	2	2	.500
Yingling, Cincinnati		6	3	2	.600
Lavender, Chicago		4	2	2	.500
Nager, Philadelphia		4	2	2	.500
Marquard, New York		4	3	1	.750
Davenport Cincinnati		3	2	1	.667
Meadger, Brooklyn		2	2	1	.667
Reulbach Brooklyn		4	3	1	.750
Avers, Cincinnati		3	2	1	.667
Sallee, St. Louis		7	4	3	.833
Corriber Boston		6	4	2	.667
Groner, St. Louis		3	2	1	.667
Douglass, Cincinnati		4	3	1	.750
Tearson, New York		3	2	1	.667
Ragan, Brooklyn		3	2	1	.667
Rudolph, Boston		3	2	1	.667
Humphries, Chicago		6	4	2	.667
Tyler, Boston		4	3	1	.750
Hageman, St. Louis		5	4	1	.800
Toney, Chicago		4	3	1	.750
Perdue, Boston		4	4		.000
Chalmers, Philadelphia		4	4		.000
Vaughn, Chicago		4	4		.000
Bowen, Cincinnati		4	4		.000
Oeschger, Philadelphia		4	4		.000
Jones, Boston		4	4		.000
Harmon Pittsburg		5	5		.000
Smith Chicago		5	5		.000

Kirby Again Takes Lead Among Southern Hitters

Mobile Slugger Hitting for an Average of .413 Through Wednesday's Game – McConnell Leading Local Batters. Crackers Hit Best as a Club

After a short respite of a few days, Larue Kirby, demon slugger on the Mobile Gulls, has again started up his terrific clubbing game and has leaped to the front once more through games played on Wednesday of the past week. At that time Kirby was batting at the .413 clip. His manager, Briscoe Lord, is the runner up, just 36 points behind. Peter Knisely, who led the field a week ago, in the campaign in third place with an average of .374.

Kirby, his stunt of pinching off one or more hits every day Amby McConnell has climbed into the lead with local swatsmiths. Mac is sticking for an average of .358. Tommy Long is just 4 points back, while George Kircher has clung to a berth in the select circle with a figure of .314.

Big Jacobson, the Behemoth center gardener of the Lookouts, has amassed the fattest total of bases on safe drives with a collection of 61. In piling up this total, he has driven out five home-runs, four triples and one double. He leads in circuit drives and is tied with McConnell and Sloan of Nashville on three base hits. Pete Knisely tops the home runners with a total of 14, while Morgan Jennings has sacrificed most frequently. He has a total of 12. The Crackers lead in team batting with an average of .275, while the Lookouts are just 3 points back.

Here are the complete figures:

CLUB BATTING.

CLUB.	A.B.	R.	H.	Pct.
Atlanta	844	122	232	.275
Chattanooga	861	120	242	.272
Nashville	902	118	229	.256
Mobile	921	96	232	.252
Memphis	889	102	221	.252
Birmingham	914	144	225	.244
Montgomery	888	9	207	.233
New Orleans	868	115	202	.233

CLUB FIELDING.

CLUB.	G.	P.O.	A.	E.	Pct.
New Orleans	29	803	380	44	.964
Atlanta	27	708	367	44	.960
Chattanooga	28	719	419	54	.956
Mobile	27	715	337	51	.954
Montgomery	28	722	341	52	.953
Memphis	27	714	381	58	.953
Nashville	28	748	374	60	.949
Birmingham	26	676	362	58	.948

INDIVIDUAL BATTING.
10 OR MORE GAMES.

PLAYER.	G.	A.B.	R.	H.	2B.	3B.	HR.	SH.	SB.	Pct.
Kirby, Mobile	19	80	9	33	48	3	3	2	4	.413
Long, Mobile	24	93	15	36	53	4	3	1	2	.371
Kniesely, Birmingham	28	107	20	40	53	4	3	8	14	.374
McConnell, Chattanooga	21	90	19	34	51	5	3	3	8	.378
Sloan, Nashville	27	105	16	38	52	6	4	2	2	.362
McConnell, Atlanta	26	101	18	36	52	6	4	3	7	.356
St. Doyle, Chattanooga	27	101	18	36	46	3	2	1	2	.356
Jacobson, Chattanooga	28	104	20	37	61	7	3	2	6	.356
Long, Atlanta	19	65	10	22	31	1	2	2	6	.354
Reynolds, Atlanta	14	58	9	20	33	2	1	1	2	.344
Kircher, Atlanta	21	81	4	16	16	1	1	1	1	.314
Schmidt, Mobile	28	83	4	29	37	3	1	3	2	.312
Schirm, Memphis	21	74	9	23	31	2	1	2	2	.312
Barry, Mobile	28	103	8	32	37	5	1	1	3	.311
Flanagan, Atlanta	26	87	17	27	38	2	4	1	3	.310
Callahan, Nashville	27	104	19	32	40	6	1	3	11	.309
Baker, Montgomery	28	106	17	32	40	6	1	1	4	.302
Street, Chattanooga	17	58	6	17	20	4	1	2	1	.301
Chattanooga, Chattanooga	15	43	6	13	17	2	1	1	1	.302
Mullen, Memphis	27	106	17	32	46	12	1	3	2	.302
Melville, Nashville	28	96	5	29	34	2	1	1	2	.302
N. Coyle, Memphis	27	104	11	30	34	2	1	1	2	.288
Covington, Birmingham	28	85	14	24	30	6	2	1	2	.282
Geo. Johnston, Chattanooga	28	107	21	30	38	5	2	1	5	.280
Lord, Mobile	27	101	16	28	37	5	1	1	5	.277
Welchonce, Atlanta	16	61	6	17	22	2	1	1	2	.278
Mercer, Montgomery	28	97	13	27	32	7	1	1	6	.278
Miller, Mobile	28	98	14	27	39	7	1	2	8	.276
Flanagan, Atlanta	28	98	14	27	39	7	1	2	8	.276
Northern, New Orleans	24	85	10	23	37	8	2	1	2	.271
Hall, Atlanta	28	96	17	26	36	5	2	1	3	.271
Flick, Chattanooga	27	97	13	26	30	4	3	1	5	.268
Burns, New Orleans	29	106	15	28	34	4	1	1	2	.264
Tragesser, Birmingham	20	83	8	18	18	1	1	4	2	.262
Baker, Montgomery	28	103	15	27	40	6	1	1	3	.262
Stark, Memphis	27	99	14	26	32	3	1	1	2	.262
Dudgeon, Memphis	15	58	4	15	18	2	1	1	1	.259
Jantzen, Montgomery	27	89	11	23	28	6	1	1	2	.258
Mercer, Montgomery	28	101	15	26	32	5	2	1	4	.257
Graff, Chattanooga	27	86	12	22	28	6	1	1	4	.256
Shanler, Memphis	27	90	11	23	29	3	2	1	2	.256
Mora, Nashville	10	24	4	6	9	1	1	1	1	.250
Higgins, New Orleans	25	72	4	18	21	3	1	1	1	.250
Higgins, Nashville	27	88	11	22	24	2	1	1	1	.250
Herbert, New Orleans	29	100	15	25	37	7	1	1	1	.250
Hood, Atlanta	16	61	6	15	21	3	1	1	3	.246
Allison, Memphis	28	91	15	23	24	3	1	2	2	.246
Martin, Birmingham	26	84	7	20	24	3	1	1	2	.238
Hendryx, New Orleans	20	71	12	17	20	3	1	1	3	.239
Wilhite, Memphis	26	105	9	25	32	4	1	1	2	.238
Clark, Nebraska	28	97	13	23	30	3	2	1	2	.237
Bentley, Memphis	15	51	6	12	14	2	1	1	1	.235
Dunn, Atlanta	15	51	6	12	14	2	1	1	1	.235
Thomas, New Orleans	32	94	9	22	33	3	2	1	2	.234
Gribbens, Montgomery	19	57	9	13	14	2	1	1	2	.228
Lindsay, Birmingham	28	90	7	20	21	2	1	1	1	.222
Hollender, Montgomery	28	109	14	25	35	4	2	1	7	.211
Hollingsworth, Montgomery	28	97	4	20	25	4	1	1	2	.206
Bolard, Mobile	23	78	8	16	19	4	1	1	3	.205
Hemingway, Nashville	27	97	11	20	26	5	1	1	3	.206
Odell, Mobile	28	108	5	22	28	6	1	1	3	.204
Bingham, Birmingham	26	100	17	20	26	4	2	1	7	.200
McDonald, Birmingham	17	60	14	12	16	2	1	1	7	.200
Weinig, Birmingham	15	51	5	10	11	1	1	1	2	.196
Elwert, Montgomery	28	104	13	20	24	4	1	1	2	.192
R. Smith, Nashville	19	67	9	12	15	2	1	1	2	.179
Starr, New Orleans	29	103	14	18	24	3	1	1	2	.175
Whitney, Montgomery	15	51	5	8	11	1	1	1	1	.157
Schwartz, Nashville	20	66	9	9	11	1	1	1	1	.136
Wilhelm, Chattanooga	10	36	3	4	5	1	1	1	1	.111
Talenti, Chattanooga	27	98	8	10	13	2	1	1	2	.102
Calhoun, Mobile	24	84	9	12	12	1	1	1	2	.143

WHAT HURLERS HAVE DONE

Pitcher—Club.	G.	IND.	HR.	SH.	SO.	WP.	W.	L.	Pct.
Pagby, New Orleans	9	28	25	4	9	17	0	2	0	1.000
Ragon, Atlanta	7	27	13	31	16	3	0	2	0	1.000
Holmes, Memphis	2	18	17	4	3	8	2	2	0	1.000
Ellis, Chattanooga	4	16	11	2	11	22	1	1	0	1.000
Walker, New Orleans	8	61	13	26	7	5	20	5	1	.833
Fox, Chattanooga	7	65	47	17	1	9	26	6	1	.833
Wilson, Atlanta	6	50	1-3	41	1	5	34	24	1	.833
Wine, Chattanooga	6	46	2-3	41	12	5	11	17	2	.846
Sparrett, Memphis	5	39	31	3	8	7	19	7	1	.875
George Johnson, Birmingham	9	59	46	23	8	7	19	13	3	.750
Meyer, New Orleans	7	51	1-3	37	1	3	22	9	4	.750
Dewerber, Atlanta	8	52	28	13	2	7	5	2	3	.750
Rogge, Memphis	8	52	28	13	2	7	5	2	3	.750
Gudger, Mobile	8	56	1-3	37	20	6	12	21	4	.727
Walsh, Memphis	7	50	1-3	37	20	6	12	21	4	.727
Keeley, Mobile	5	40	2-3	32	12	5	10	14	4	.667
Hall, Montgomery	5	40	2-3	32	12	5	10	14	4	.667
Browning, Atlanta	5	37	1-3	28	25	7	11	7	2	.667
Ellis, New Orleans	6	47	1-3	37	18	4	11	14	4	.667
Bowerber, Memphis	7	50	23	28	13	2	7	8	3	.667

WITH THE AMATEURS

St. James Wins Again

St. James met the Central Presbyterian team and defeated them by the score of 14 to 3.

This makes the fourth consecutive game that St. James has won.

As usual the St. James boys featured at bat. Vinson especially, getting five hits out of six times at bat.

The Presbyterian boys played a good game but were never able to hit the ball in the pinches.

On next Saturday St. James plays the C. C. C. team on the St. James ground. Neither team has lost a game this season and for that reason it seems that this game will be very interesting.

Both teams invite their friends out to help in the rooting. The ground is located at the corner of State and Fifth streets.

BOX SCORE.

ST. JAMES.	AB.	R.	H.	PO.	A.	E.
Vinson 3b	6	1	5	1	0	0
A. Martin, ss	4	3	3	2	1	1
Griffin, 2b	5	2	2	3	1	0
Hall, c	4	2	2	6	1	0
Barnes, 1b	4	1	0	10	0	0
Nutt, cf	4	0	2	1	1	0
Sasnett, rf	4	0	2	1	1	0
P. Martin, p	4	0	2	1	1	0
Brinsfield, lf	3	2	2	1	0	0
Keene, p	4	1	2	1	1	0
CENTRAL.	AB.	R.	H.	PO.	A.	E.
Sharp, rf	4	0	0	1	0	0
Lemon, c	5	1	2	2	1	0
Nicholson, ss	3	0	0	1	2	0
Culliatan, lf	4	0	1	2	0	0
Weaver, c	3	0	1	4	0	0
Johnson, 2b	3	0	0	1	3	0
Baldwin, 1b	3	1	1	8	2	1
Greenlea, p	1	0	0	0	1	0
Hardman, 1b	3	1	1	5	0	0
Warwick, p	3	0	0	0	1	1
Sullivan, 1b	1	0	0	3	0	0

Score by innings:	R.
St. James	004 411 40x—14
Central Presbyterian	001, 200 000— 3

Summary: Two-base hits, Brinsfield, Keene, Sasnett, Barnes, Baldwin; struck out by Keen 8, Sasnett 3; Greenlea 1, Warwick 1; bases on balls Keen 2, Sasnett, 1; Greenlea 3, Warwick 1; passed ball Nerl; hit by pitched ball Greenlea 1; sacrifice hits, Griffin, A. Martin 2; stolen bases Baldwin 2, Sasnett, P. Martin, Vinson 2, A. Martin, Nicholson. Umpire Jenkins.

S. V. D. Walked Away

In a one-sided affair, S. V. D. swamped Kirkwood by the score of 19 to 1. The feature of the game was the pitching of Robertson and the hitting and fielding of the S. V. D. team. Sullivan made a great catch in left field.

CLUB	AB.	R.	H.	PO.	A.
Webb, c	4	0	2	2	3
Turner, 2b	4	0	1	2	2
Blackman, 2b	4	0	0	2	1
Cantrell, ss	4	0	1	2	2
Richard, lf	4	0	0	1	2
Kizer, c f	4	1	1	4	0
Dews 1b	4	0	0	10	0
Burroughs r f	4	0	1	3	0
Morris p	2	0	0	0	0
Gilstrap, p	1	0	0	0	0
Smith, p	1	0	0	0	0
Totals	36	1	7	27	10

CLUB	AB.	R.	H	PO.	A.
Morgan f	6	1	3	1	0
Sullivan, l f	6	4	3	1	0
Thrash 1b	6	3	1	15	1
Nicholson, c	5	2	2	8	3
Statt, ss	6	2	2	1	3
Smith, 2b	5	2	1	2	3
Keating, 2b	4	2	2	0	6
Robertson p	4	2	1	0	3
Warren, r f	4	2	2	1	0
Totals	49	19	17	27	21

Kirkwood	000 000 000—1 7 0
S. V. D.	320 121 10x—19 17 0

Summary: Errors, Kirkwood 3, S. V. D. 2; two-base hits, Cantrell, Nicholson, Statt, Smith, three-base hits, Floyd; home runs, Rizer, Sullivan; struck out, by Robertson 5, by Smith 2; bases on balls, to Robertson 3, by Morris 4, Smith 3, Gilstrap 1; stolen bases, Robertson to Statt to Floyd; hit by pitcher, by Robertson (Rizer); sacrifice hit, Floyd; stolen bases, S. V. D. 10 Kirkwood 0. Time 2:30. Umpire Spangler.

Agogas Win

Showing their old and true form for the first time this season the Agoga champs blanked the strong First Baptist team by the score 15 to 0. The Agogas hit hard and often, while Check had the First Baptist eating out of his hand at all stages of the game, allowing them only four hits and striking out ten men. Byers led in the hitting and of the game for the Agogas, while Birchy got two of his teammates hits. A glance at the box score tells how it was done. Score:

AGOGAS.—	AB.	R.	H.	PO.	A.	E.
Dillard, rf	5	1	0	1	0	0
Harper, 1b	5	0	1	7	0	0
Parks, 2b	3	4	2	1	1	0
Byers, 3b	5	3	3	2	3	0
Smith, ss	5	1	2	2	3	0
Mayfield, cf	4	2	2	1	0	0
Kiker, lf	3	1	1	2	0	0
Weaver, c	5	1	2	11	2	0
Check, p	5	1	1	1	2	0
Totals	40	15	12	27	11	0
FIRST BAP.—	AB.	R.	H.	PO.	A.	E.
Abbott, ss	4	0	0	2	3	0
Burton, lf	3	0	0	0	0	0
Priest, 1b	3	0	0	7	0	0
Alexander, 2b	3	0	0	4	3	1
Meyers, cf	3	0	0	0	0	0
Dickens, rf	3	0	1	1	0	0
Weaver, 3b	3	0	0	0	1	5
Birchy, c	3	0	1	9	2	0
Brown, p	3	0	0	0	0	0
Totals	27	0	4	24	10	6

Score by innings.	R.	H.	E.
Agogas	100 142 60x—15	12	0
First Baptist	000 000 000— 0	4	6

Summary—Struck out, by Check, 10; by Brown 5; base on balls, Check 1; Brown 4; three-base hits, Smith, Parker and Priest; two-base hits, Byers, 2, Birchy; stolen bases, Kiker and Brown.

The Three C's Cannot Be Beat

The C. C. C. team continued to hold its 1,000 percentage by defeating the Jackson Hill team in a twelve inning battle by the score of 6 to 5. The features of the game was the pitching of Duke Bell of the victorious team and the hitting of Jack Boling, his team mate. Murphy of Jackson Hill pitched a good game, but lost out in the end.

Score by innings: R.

C. C. C.	200 000 200 002—6
Jackson Hill	200 000 002 001—5

Standard and Texaco Tie

In a very slow game the Texaco team and Standard Oil Company's team tied up in the ninth. The feature of the game was the pitching of Donaldson, striking out twelve men.

The Standard boys played a hard game and wore on their toes from the start. The game was called on account of darkness.

Score by innings: R. H. E.

Standard Co.	300 002 000— 5 7 2
Texaco	000 030 200— 5 9 4

Summary: Two-base hits, Weitman, Donaldson, Roy Robertson; three-base hits, Robertson 2, Johnson; struck out, by Temple 6, Cooper 5, Donaldson 12, bases on balls, Temple 1, Cooper 1, Donaldson 1; hit by pitcher, Donaldson, E. R.; sacrifice hits, Woolbright, Sutton. Time, 2 hours. Umpire, Grist.

Company C Forfeits to Smyrna

With th score standing 15 to 9 in favor of Company C, Smyrna entered the last half of the ninth inning and by a great rally succeeded in scoring six runs and with one man on and two out, Company C took exception to a ruling by the umpire in which he called a base runner safe and left the field. The base runner ran around the bases and scored while the team was arguing with the umpire and when Company C refused to play any longer, the umps forfeited to Smyrna, 9 to 0. Several players on both teams together with many spectators agreed that the umpire was a good ne.

Mr. Jennings avers that he won't make any peruant claims yet. Modesty is all very well in its place, but the Tiger chiftain had best remember that Bender and Plank are due to round into form pretty soon—not to mention a certain bloud gent in Washington. Claiming mayn't be such a pleasant pastime a little later along in the scramble.

SHRINERS SEEING ATLANTA

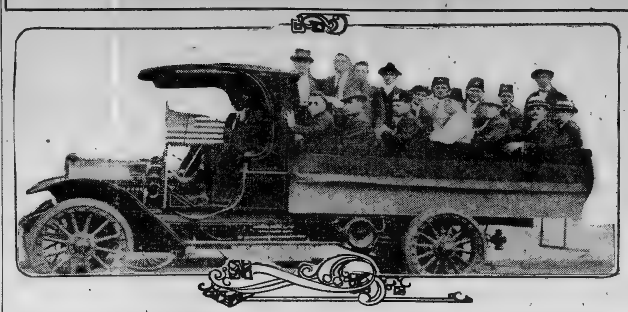

This is a party of Shriners from Kansas as accompanied by several members of The Journal staff, enjoying the hospitality of Sales sManager D. E. MacCarthy, of the Maccar Truck company, of Scranton, Pa., with local headquarters with the Southern Dorris company. Shriners in the party are F. M. Wetzel, Pillsbury; J. C. Breadley Weir, A. T. Cheatham, A. J. Fletcher and S. L. Patton, Frontenac and C. A. Burnett, Girard.

During the visit of the Shriners to the city, Manager MacCarthy put the truck shown in the cut, equipped with a seating capacity of sixteen at the disposal of the visitors. He carried more than 1,700 of them to and from the railway stations and on special rides. He received more than 300 cards from visiting Shriners and states that he intends to have these used as a border for a large picture of Potentate Forrest Adair of Yaarab temple, to be hung in his home. Mr. MacCarthy is a member of Irem temple, of Wilkesbarre, Pa.

Crimson Crews Prove Winners

Harvard Took Both Eight-oared Races on Schuylkill Saturday—Yale Took Second

PHILADELPHIA, Pa., May 16.—The triumph of Harvard university second varsity eight in the Junior Collegiate race, and another victory by the same crew in the first eight-oared shell event, featured the twelfth annual regatta of the American Rowing association over the Henley course n the Schuylkill river today.

In the first race Harvard crossed the line half a length ahead of Yale. The race was a battle between Yale and Pennsylvania for second place and the Blue gained the position. Annapolis was fourth and Princeton fifth.

In hour and forty minutes later the same Harvard eight beat out the Union Boat club of Boston, by about four feet. Annapolis' varsity was thirg and Syracuse university was nosed out by Yale, for fourth position.

Ex-Captain John E. Kelley, of the Vesper Boat club, this city, won easily from Paul Wiennington, of the Union Boat club Boston in the single match in 8:08, beating the former record of 8:03

Swift 4, Wesley 2

Playing good ball throughout, Swift defeated Wesley in a hotly contested game, 4 to 2. The feature of the game was the all round playing of the Swift team.

Smith and Hooper; Hogg and Collins.

Harvard Lost to Yale on Track

Blue Team Almost Doubled Crimson in Twenty-third Annual Dual Meet—Records Broken

CAMBRIDGE, Mass., May 16.—Yale was twice as strong as Harvard in their twenty-third dual track and field meet today. Blue team scored 66 1-2 points to 37 1-2 for the crimson. Three meet records established last year in the half-mile, mile and two-mile runs, were broken, while the high hurdle tied of 15- 4-5 seconds in 1899, was equalled for the eight year.

Poucher, of Yale, in the mile run, was the first to make new figures, setting a record of four minutes and twenty-three seconds. Then Captain Clark, of the Yale team ran 880 yards in one minute and 54 seconds flat, three-fifths of a second faster than this time last year. A few minutes later R. St. Boyd, of Harvard, clipped three full seasons off of his time of nine minutes forty-five seconds, in the two mile event last year.

Potter, of Yale, who ran both the hurdles equalled the old time in the trial heat of the high event.

Captain Farron, of Harvard, captured both the sprints in fine style. Wilkie of Yale surprised the benches by running Bingham off his feet in the 440, winning by nearly four yards. In the two mile, Clark and Wilber, of Yale, made the running until the last quarter, when Bryan of Harvard spritzed into first place, with southworth, of Hammer hammer Harvard coming in a strong third.

Ormewood Lost Game

In a hotly contested game, Ormewood defeated Jackson Hill 4 to 3. The game was fast and exciting throughout.

Ormewood	000 020 002—	4	6
Jackson Hill	000 001 002—	3	10

Batteries—Ormewood, Moore and Deiser; Jackson Hill, Saine and McLaughlin.

Appalachian to Open on May 17

KNOXVILLE, Tenn., May 14.—The Appalachian league, battered, punctured and buffeted, is still alive and will open its 1914 season Monday afternoon with four clubs, Knoxville, Harriman, Morristown and Middlesboro. Knoxville will play at Harriman and Morristown will open the season at Middlesboro.

At a recent meeting of the Appalachian league directors held here it was found impossible to induce Johnson City and Bristol, former members of the league, to re-enter the circuit. Although the directors dislike the idea of starting the season with four clubs, it was either that or quit. Feeling that as soon as the summer weather began to warm up the fans in Johnson City and Bristol would enter the league later in the season, the directors thought that by launching out with four clubs it was just possible these other two clubs would get in, thereby increasing the number of teams from four to six.

Harriman is a new member of the league, taking over the franchise held by Rome, Ga., last season.

The Knoxville players reported during the early part of the week and immediately began an exhibition schedule in nearby towns. Morristown trained at Tate Springs, a famous summer resort about sixty miles east of Knoxville. The Middlesboro outfit took the field at Richmond, Ky., while Harriman trained at home.

Elmer Lawrence, who was sold by Knoxville to Atlanta last fall, and who worked out for Billy Smith during the early training season and later was shipped to the Virginia league, is having a wild time of it in that circuit locating the plate, if Virginia league reports of his work are true.

Knoxville fans are very much interested in the work of "Lefty" Howard Merritt, working with Memphis this year. Merritt was with the locals only a part of last season, but his pitching was so good during that time that he won a lot of friends in this league.

"Jack" Wallace, who tried out with Birmingham this spring, should make good with Augusta, in the Sally league. Wallace was one of the best backstops in the Appalachian last year.

A. & M. Beats Alabama

MERIDIAN, Miss., May 16.—The Mississippi Agricultural and Mechanical baseball team defeated the University of Alabama today, 5 to 2, in the second game played in connection with the southern intercollegiate amateur athletic meet here.

Finis Wilson and "Dixie" Walker, pitching for New Orleans, afe former Appalachian league players, Wilson being with Knoxville in 1912 while Walker was with Bristol.

Cornell Easily Defeats Penn

ITHACA, N. Y., May 16.—Cornell defeated Pennsylvania decisively in the annual dual track meet here today, 71 to 46. Among the features were the victories of Roller and Van Winkle, in the sprints, the brilliant triumph of Spaiden, over Madeira, in the mile, in which the latter set up a new track record, Meredith's running in the 880 yards, the upsetting of the Red and White pole vault stars, and the high jump of Cady, of Cornell. Cornell took seven firsts to Pennsylvania's six. The hundred-yard dash was run against a killing pace, finishing twenty yards ahead. McCurdy, of Pennsylvania won the two-mile in a similar manner. Ferguson was the important star for Pennsylvania.

Hupmobile

The car of The American Family

$1050

Completely Equipped
With Electric Starter and Lights. Oversize Tires Demountable Rims, $1200.



Next Spring---Not This!

How will you feel *next* Spring about the car you buy *this* Spring?

That's the one, the all-important question.

Will it wear as a Hupmobile wears, and run as a Hupmobile runs, after twelve months of persistent pounding?

Will the motor be the same sweet-running, mellow motor the Hup long-stroke motor is in its second, its third, and its fourth season?

We ask for the purpose of pointing out the marked characteristic that makes people buy Hup after Hup---or use the same Hup, season after season.

Service---Low Cost Service

That characteristic is long-continued, apparently everlasting service---and the consistent low cost of that service.

That's the service from which Hupmobile reputation springs; the service that has made the Hupmobile "The Car of the American Family."

That's why Hup owners are our most successful salesmen.

And isn't that quality what you must consider, first and last in any car?

How will a lower price compensate you, a year from now, for a worn, shabby, down-at-the-heel car, which you are compelled to sell for a song?

How will a neat, natty exterior this Spring compensate you for a broken-down interior next Spring?

Continous service at a lower cost and a higher price when you want to sell at second hand---that's what makes Hup owners loyal to the car.

Think this Spring of next Spring, think of the one hundred thousandth mile and not the ten thousandth---and your investigation will surely bring you to the choice of the Hupmobile.

Hupp Motor Car Company, Detroit

John M. Smith Company

Distributors

120-22-24 Auburn Avenue, Atlanta, Ga. Phone Ivy 1521

One Extra Tire

You Can Get Four Goodyears, with All-Weather Treads, for What Some Charge for Three

Today's great question among tire users is—

What is the proper price?

Goodyear No-Rim-Cut tires used to cost one-fifth more than others. Yet they gained top place because of extra merit.

Now 16 makes cost more—up to one-half more. Of several makes, three tires will cost as much as four No-Rim-Cuts.

Are They Worth It?

Are they better tires?

They can't be. We have tried for years to improve these tires—have spent $100,000 yearly on research and experiment. Yet we've found no way—nor has anyone else—to show lower cost per mile.

Do they lessen trouble?

That is unthinkable. Not one contains our No-Rim-Cut feature, which has ended rim-cutting entirely. Not one gets, as ours do, the "On-Air" cure. This extra process costs us $1,500 daily—to prevent wrinkled fabric, the main cause of blow-outs.

Not one does what we do to prevent loose treads. Our method is patented.

All-Weather Treads

And no other maker offers anti-skids which compare with All-Weather treads. You can see this at a glance. The All-Weather tread is double-thick, tough and enduring. The blocks are deep—the edges are sharp. Wet roads are grasped with resistless grip. Yet the tread is flat and smooth and regular. It runs like a plain tread on dry roads.

Vast output has brought Goodyear prices down. We make as high as 10,000 motor tires daily. We have modern factories, new equipment. Our experts are efficient. And we sold tires last year at an average profit of 6½ per cent.

We are giving you the benefit of Goodyear popularity. When we made fewer tires, it was Goodyears that cost the extra price.

Get the best tires made, but get them at Goodyear prices. Skimped tires are costly at any price. But it also is wasteful to pay $5 to $15 per tire more than we now ask you.

Any dealer will supply you with Goodyear tires.

GOODYEAR
AKRON, OHIO
No-Rim-Cut Tires
With All-Weather Treads or Smooth

THE GOODYEAR TIRE AND RUBBER COMPANY, AKRON, OHIO
This Company has no connection whatever with any other rubber concern which uses the Goodyear name

Any Dealer can supply you Goodyear Tires. If the wanted size is not in stock he will telephone our Local Branch.

WITH THE AMATEURS

PARK DEPARTMENT LEAGUE.

Club.	Won.	Lost.	Pct.
Brainbes...	5	0	1.000
Mims Park...	3	1	.750
Oakland...	3	2	.600
Piedmont...	2	3	.400
Grant Park...	1	3	.250
Springvale...	0	4	.000

JR. SUNDAY SCHOOL LEAGUE.

CLUB.	Won.	Lost.	Pct.
Agoga Federals...	2	1	.667
Central Baptist...	2	1	.667
Jones avenue...	2	1	.667
Ormewood Park...	2	1	.667
West End Baptist...	2	1	.667
Gordon St. Baptist...	2	1	.667
Jackson Hill...	0	2	.000
Temple Baptist...	0	2	.000

CITY LEAGUE.

Clubs.	Won.	Lost.	Pct.
National...	4	0	1.000
W. Electric...	3	1	.750
Texas...	2	1	.667
Standard...	2	2	.333
Crane...	1	3	.250
Murray...	0	4	.000

SATURDAY AFTERNOON LEAGUE.

Clubs.	Won.	Lost.	Pct.
Whittier...	3	0	1.000
Exposition...	2	1	.667
Fulton...	2	1	.667
Scottdale...	1	2	.333
Lakewood...	0	2	.000
Red Caps...	0	3	.000

COSMOPOLITAN LEAGUE.

Clubs.	Won.	Lost.	Pct.
Smyrna...	3	0	1.000
Inman Yards...	2	1	.667
Wesley...	1	1	.500
Swift...	1	1	.500
Company C...	1	2	.333
West Point...	0	1	.000

STANDING OF SUNDAY SCHOOL LEAGUE.

NORTH SIDE.	W.	L.	Pct.
C. C. C...	4	0	1.000
St. James...	4	0	1.000
Augusta...	3	1	.750
Central Presby...	1	3	.250
First Baptist...	1	3	.250
Jackson Hill...	0	4	.000

SOUTH SIDE.			
College Park...	4	0	1.000
S. W. Presby...	2	1	.667
Capitol View...	2	2	.500
Kirkwood...	2	2	.500
Park Street...	1	2	.333
Holy Innocents...	0	3	.000

Agoga Feds Trounce Jones Ave.

Agoga Federals defeated Jones Avenue team 11 to 2. The features were the hitting and fielding of Butler and the batting of Jordan, Newman and Wallace. For Jones Avenue Bishop hit well.

AGOGA FEDS.	AB.	R.	H.	PO.	A.
Wallace, 3b...	4	3	2	0	1
Butler, lf...	4	2	3	7	0
Newman, ss...	3	2	2	1	2
Powell, 1b...	4	0	1	8	0
Tomlinson, cf...	2	0	1	2	0
Owen, 2b...	4	0	0	0	2
S. Jordan, c...	4	1	1	8	0
F. Jordan, rf...	2	0	0	0	0
Millican, p...	3	1	1	1	3
Harris, rf...	1	1	1	1	0
Totals...	27	11	11	27	6

JONES AVE.	AB.	R.	H.	PO.	A.
Robbins, 2b...	4	0	0	1	2
Lewis, ss...	4	1	2	2	2
Robinson, p...	3	1	1	0	1
Hollingsworth, lf...	3	0	0	1	0
Bishop, cf...	3	2	1	0	0
D. Morris, rf...	3	1	1	1	0
English, 1b...	3	0	0	9	0
Dempsey, 3b...	3	0	2	1	4
Speaks, c...	3	0	0	9	1
Totals...	29	3	7	24	8

Score by innings: R.
Jones Avenue... 000 000 201— 3
Agoga Federals... 103 421 00x—11

Summary: Errors, Jones avenue 3; two-base hits, Jordan, Bishop; three-base hit, Powell; struck out by Robinson 8, by Millican 8; base on balls by Robinson 5, Millican 3; hit by pitcher Robinson 3, Millican 1; stolen bases, Newman 2, Powell 3, Butler, Wallace, Lewis. Umpire McDonald

Gordon Won 10-Inning Game

Hitting of the entire Gordon team, star catch in left field by Burchfield and brilliant pitching of James were the features of the game which Gordon won from Temple 8 to 6.

TEMPLE BAPTIST	AB.	R.	H.	PO.	A.
Ranse, 1b...	5	1	1	10	1
Peregine, 2b...	5	1	1	1	3
L. Sparks, cf...	5	1	1	1	1
Jennings, s...	5	0	1	3	3
Childs, 3b...	5	1	1	1	5
Abott, rf...	4	0	1	1	1
C. Sparks, ss...	4	0	1	1	4
Burtchfield, lf...	5	1	3	2	0
Corris, p...	4	0	0	0	0
Totals...	42	6	9	20	23

GORDON.	AB.	R.	H.	PO.	A.
Mooney, ss...	5	1	1	0	4
Fishback, lf...	4	1	1	1	4
Gallmand, 2b...	4	1	1	3	2
Babb, 1b...	5	1	3	13	2
Hornsby, rf...	4	0	1	1	0
Hardage, cf...	5	0	1	0	0
Toland, c...	4	0	1	11	1
Owensby, 3b...	4	1	2	1	2
James, p...	4	2	2	2	2
Totals...	39	8	15	33	26

Gordon Street... 101 030 100 3—8
Temple Baptist... 003 200 100—6

Summary: Errors, Temple 8, Gordon 5; two-base hits, Babb, Mooney, Burtchfield; three-base hits, A. Sparks 2, Babb; struck out by James 11, by Corris 2; base on balls off James 2, Corris 2; passed ball, Toland; wild pitch James; double plays, Mooney to Gallmand to Babb, Hornsby to Babb; sacrifice hits, Mooney, Hornsby; stolen bases Gordon 5, Temple 3. Time 1:40.

College Park Wins

College Park defeated Park Street in a very one-sided game. Park Street had a crippled team and put up a good game for their condition. Blackman for College Park featured with a home run, two triples, a two-bagger and hit nine in six times at bat. Parker and Tardin also got a home run with men on bases.

The box score:

COLLEGE PARK.	AB.	R.	H.	PO.	A.	E.
Farris, c-lb...	5	2	3	13	0	1
Blackman, p-lf...	5	3	4	0	0	0
Parker, 3b...	5	4	2	2	1	0
L. Lock, ss-lf...	5	2	2	0	1	1
Smith, 1b-c...	5	2	2	8	0	0
Tardin, ss-2b...	5	2	3	2	3	0
Fesner, rf...	5	1	1	0	0	0
Sexton, lf-cf...	5	1	2	0	0	0
York, cf-p...	5	1	2	0	0	0
Totals...	45	23	27	27	11	4

PARK STREET.	AB.	R.	H.	PO.	A.	E.
Logan, ss...	4	1	1	0	0	1
W. Frazier, 1b...	4	2	1	9	0	1
Verdue, lf...	4	1	1	2	0	0
Linton, rf...	4	1	1	2	0	0
Frazier, 3b...	3	0	1	0	5	1
Jasemore, p...	3	0	0	2	5	0
Delay, cf...	3	0	0	2	0	0
Keener, c...	4	1	1	10	0	1
Crowley, rf...	3	0	0	0	0	0
Totals...	32	6	6	24	9	4

College Park... 644 160 11x—22 27 4
Park Street... 102 003 000— 5 6 7

Additional Amateur Sports on Page 5.

Capitol View Wins

Capitol View and the Holy Innocents team on the Plaza at Piedmont, and rounding into old-time style, defeated them in a very one-sided game, by the score of 19 to 7.

Tinsley, on the mound for Capitol View, pitched jam-up ball all the way through, giving up only six hits, and none of these came in the pinches.

Capitol View featured as usual by heavy hitting in the pinches, Baxter and Shockley getting four hits out of four trips to the pan, two each, for extra bases.

Kidwell, in left for Capitol View, after a short trip to Jacksonville, played a good game, even if he didn't get a try. (Hard luck, Kid.)

CAPITOL VIEW.	AB.	R.	H.	PO.	A.	E.
Wallace, 1b...	4	1	2	6	0	1
Abey, 2b...	4	2	2	2	1	0
Linsley, p...	5	1	2	2	2	0
Baxter, ss...	4	2	2	2	3	0
Pursley, cf...	4	0	1	1	0	0
White, 3b...	1	3	0	1	2	0
Strahn, 2b...	4	1	1	1	1	0
Kidwell, lf...	4	3	2	1	0	0
Sevil, rf...	3	2	1	0	0	0
Shockley, c...	4	2	4	11	1	0
Totals...	36	19	20	27	9	0

HOLY INNOCENT.	AB.	R.	H.	PO.	A.	E.
Smith, c...	3	1	1	7	1	0
M. Jenkins, 3b...	4	0	0	5	2	2
Strong, 1b...	4	1	1	8	1	2
D. Jenkins, p...	4	0	0	0	2	0
Berger, ss...	2	1	2	2	2	0
Prater, 2b...	4	0	1	0	2	4
Flanagan, rf...	4	0	0	2	0	0
E. Jenkins, cf...	4	1	1	1	1	0
Crawford, lf...	4	1	1	1	1	0
Totals...	33	7	6	27	14	13

Score by innings: R. H. E.
Capitol View... 021 150 121—19 20 0
Holy Innocent... 300 100 111— 7 6 13

Summary: Two-base hits, Baxter 3, Shockley 2, Berger, Smith; three-base hit, Brahm; struck out, by Tinsley 9, by D. Jenkins 5, by Berger 2; bases on balls, by Tinsley 2, by D. Jenkins 3; double plays, E. Jenkins to Prater, Berger, Prater to Strong; hit by pitcher (D. Jenkins), by Tinsley; sacrifice hits, Tinsley, Baxter, Pursley, Kidwell, Shockley; stolen bases, Wallace 2, Abey, Baxter 3, Shockley 2, White, Sevil, Smith 3, Prater and Crawford. Time, 2:20. Umpire, Adair.

Whittier Swamped Red Seal, 13 to 1

Whittier defeats Red Seal on Whittier's grounds by score of 12 to 1.

The feature of the game was the pitching of Muller.

WHITTIER.	AB.	R.	H.	PO.	A.
Mayo, lf...	4	3	2	1	0
Osborne, 1b...	4	2	2	7	0
McClain, rf...	5	2	3	0	0
Edwards, ss...	5	2	4	3	0
Smith, cf...	5	1	3	1	0
Wilson, 2b...	4	0	0	0	1
Daniel 3b...	4	1	2	3	0
Thompson, c...	5	0	0	9	0
Muller, p...	3	1	1	0	4
Totals...	41	13	16	27	9

RED SEAL.	AB.	R.	H.	PO.	A.
Boring, 2b...	3	0	0	3	2
Wright, 1b...	4	0	0	7	0
Kelley, lf...	4	1	1	0	0
Taylor, 3b...	4	0	0	2	1
Whitley, ss...	4	0	0	1	3
Headsiow, cf...	3	0	0	0	0
Henderson, c...	3	0	0	8	0
Bailey, rf...	3	0	0	0	0
Guin, p...	3	0	0	0	0
Totals...	30	1	1	24	7

Score by innings: R. H. E.
Whittier... 330 105 10x—13 16 2
Red Seal... 000 000 001— 1 1 3

Summary: Errors, Boring 2, Wright 2, Whitley 1, Henderson, Wilson 1, McClain 1. Two base hits, McClain and Kelley. Three base hit, Edwards. Struck out, by Mullen 10, by Guin 8. Bases on balls, by Guin 4. Hit by pitcher, Mullen (Wright). Stolen bases, Osborne 5, Mayo 1, Edwards 2, Smith 1, Daniel 2, Mullen 1, Bailey 1. Umpire, Lloyd. Time 2 hours.

Western Electric Won By Default Route

Western Electric won their game from Murray Company Saturday via the forfeit route. Murray players failing to show up.

STANDING OF THE CLUBS

SOUTHERN LEAGUE.

Club.	W.	L.	
Chattanooga...	18	7	.643
New Orleans...	19	13	.633
Atlanta...	15	12	.556
Birmingham...	15	12	.500
Mobile...	14	16	.467
Nashville...	14	16	.467
Montgomery...	14	16	.467
Memphis...	10	19	.345

AMERICAN LEAGUE.

Club.	W.	L.	Pct.
Detroit...	19	8	.704
Philadelphia...	16	8	.615
Washington...	13	11	.542
New York...	11	13	.609
St. Louis...	12	13	.480
Boston...	12	13	.455
Chicago...	11	17	.393
Cleveland...	8	17	.320

NATIONAL LEAGUE.

Club.	W.	L.	Pct.
Pittsburg...	18	7	.682
New York...	16	7	.667
Brooklyn...	16	8	.579
Cincinnati...	14	11	.560
Philadelphia...	9	9	.524
St. Louis...	13	15	.444
Chicago...	11	15	.423
Boston...	9	14	.153

FEDERAL LEAGUE.

Club.	W.	L.	
Baltimore...	14	6	.700
St. Louis...	14	10	.583
Indianapolis...	12	10	.545
Chicago...	12	11	.522
Brooklyn...	8	12	.471
Kansas City...	11	15	.423
Buffalo...	9	13	.409
Pittsburg...	8	13	.381

SOUTH ATLANTIC LEAGUE.

	W.	L.	
Savannah...	35	11	.694
Jacksonville...	23	13	.647
Columbus...	19	14	.594
Charleston...	20	16	.571
Columbia...	20	16	.556
Albany...	16	17	.485
Macon...	14	23	.389
Augusta...	13	24	.361

GEORGIA-ALABAMA LEAGUE.

Club.	W.	Ls.	Pct.
LaGrange...	10	2	.833
Anniston...	7	3	.681
Selma...	6	5	.545
Talladega...	6	6	.500
Opelika...	5	6	.500
Newnan...	6	6	.500
Gadsden...	4	6	.375
Rome...	2	9	.250

GEORGIA STATE LEAGUE

Club.	W.	L.	Pct.
Waycross...	11	8	.577
Thomasville...	14	12	.538
Valdosta...	14	13	.519
Cordele...	14	13	.462
Cordele...	11	16	.423
Brunswick...	9	17	.346

GOLFING ABROAD



JEROME TRAVERS
American amateur golf champion.

Golfers Begin Tourney Play

Milton Dargan, Jr., Turns in Low Card of 85 in E. H. Inman Trophy Tournament at Brookhaven

The first local golf tournament of the season was started Saturday, when the qualifying rounds for the E. H. Inman 36 hole cup play opened on the Capital City Country club. Fifty-four entrants teed up in the three flights.

Milton Dargan, Jr., won the low medal score with a card of 85. Several good scores were made, some of them falling only a few strokes short of Dargan's score.

The first round of the tournament must be completed by Wednesday, the second round by Sunday, the third by Wednesday, May 27, and finals by May 30.

Here is the pairings for the different flights:

C. F. King vs. John Hardisty.
E. G. Ottely vs. S. D. Holland.
L. C. Congdon vs. S. B. Taylor.
Captain Johnson vs. E. H. Spalding.
Macon Martin vs. C. E. Sciples.
W. D. Carlton vs. W. S. Hickey
J. S. Raine vs. Philip Largle.
W. D. Spicer vs. Edwin Johnson.

SECOND FLIGHT.

J. P. Calloway vs. J. Ward Smith
John Aldredge vs. D. T. E. Williams.
Milton Dargan vs. E. Ruse.
J. B. Flinn vs. J. R. Porter.
Keats Speed vs. R. T. Small.
Milton Dargan, Jr. vs. James R. Gray.
S. R. Michael vs. A. B. Newell.
S. Hoganson vs. Winthrop Affriend.

THIRD FLIGHT.

John J Woodside, Jr. vs. S. Y. Tupper.
A. K. Lorick vs. Major John S. Cohen.
A. B. Watson vs. E. A. Peeples.
B. H. Scott vs. E. Rivers.
J. B. Brown vs. R. A. Goodhardt.
R. B. Night vs. C. B. Sciples.
H. Hopkins vs. W. J. Blalock.
Hamilton Douglas vs. W. D. Kentry.

West End Won Fast Game

The fielding of Graves, the hitting of Hargett batsman for Central Baptist, while the batting of Boswell and fielding of Drake featured for West End in the West End Temple Baptist game, which West End won. Score:

WEST END.	AB.	R.	H.	PO.	A.
Pollard, 1b...	4	0	0	7	1
Robert, rf...	4	2	2	0	0
D. Boswell, 2b...	4	2	2	2	0
Pitchford, 3b...	3	2	2	1	3
Drake, ss...	3	2	2	1	0
Dickey, c...	3	2	1	11	0
Bishop, lf...	4	1	2	1	0
H. Boswell, cf...	4	0	2	2	0
Sievers, p...	2	2	2	2	0
Totals...	31	12	13	27	4

CENTRAL BAP.	AB.	R.	H.	PO.	A.
Graves, cf...	4	0	0	4	0
Hargett, 3b...	4	0	1	0	0
Corley, 1b...	4	1	1	5	0
Granerd, 2b...	4	1	1	2	0
Durham, c...	4	0	2	8	0
Burson, ss...	4	0	0	1	2
Abbott, lf...	5	1	1	5	0
Beavers, rf...	3	2	2	0	0
Gaston, p...	3	0	0	0	2
Totals...	36	9	13	27	5

West End... 030 010 080—12 13 2
Central Baptist 211 001 120— 9 13 4

Summary: Errors, West End 2; Central Baptist 4; two-base hits, Pitchford, Drake, Gaston; three-base hits, D. Boswell, Hargett; bases on balls, by Gaston 4; Selvers, 4; sacrifice hits, Robert, D. Boswell, Pitchford; stolen bases West End 9; Central 7. Time 2:20. Umpire, Payne.

L. S. U. IS WINNER IN S. I. A. A. MEET

(Continued From Page 1.

victory when he captured the 120-yard hurdle.

Robinson took the only first for Georgia Tech, and in doing it increased the running high jump record of five feet 9 1-4 inches, by two inches.

Chester, of Vanderbilt, scored one of his college's two wins when he broke the 220-yard hurdle record, doing it in 26 seconds flat. The previous record was 26 4-5 seconds.

The other record to fall was that of the mile relay which L. S. U. won but which did not count in its aggregate score. The team did the distance in 3 minutes, 30 1-5 seconds, clipping 1-5 of a second off the record.

Summaries:

100-yard dash: Noble, Aggies, first; Wells, Aggies, second; Coleman, Tulane, third; Upton, L. S. U., fourth. Time, 10.

Low hurdles, 220 yards—Chester, Vanderbilt, first; Smith, Tulane, second. Jones, Aggies, third; Stahlman, Vanderbilt, fourth. Time, 26. This breaks S. I. A. A. record of 26 4-5.

440-yard—Galloway, L. S. U., first; Turner, Vanderbilt, first; Curran, Alabama, third; Spanish, Georgia Tech, fourth. Time, :55 3-5.

Running High Jump—Robinson, Georgia Tech, 5 feet 11 inches, breaking southern intercollegiate A. A. record by two inches, P. E. Stahlman, Tulane, 5:10; P. E. Terlin, Tulane, 5:7; Bigiane Aggies, 5:6.

220-yard dash—Noble, A. and M. first; Wells, A. and M., second; Upton, L. S. U., third; Coleman, Tulane, fourth. Time, 22 2-5.

Half mile run—Atkins, Vanderbilt, first; Elliot, Aggies, second; Stone, Tulane, third; Brown, Tulane, fourth. Time, 2:2 5-5.

120-yard hurdles—Burris, L. S. U. first; Oakes, Tulane, second; Schmidt, Tulane, third. Chester, Vanderbilt, fourth. Time :16 2-5.

Hammer Throw—Dutton, L. S. U. 116.8; McArthur, Aggies, 114.8; Mauck, Georgia Tech, 113.8; Spurlock, Aggies, 107.3.

Discus Throw—Duutton, L. S. U. 118 feet 4-10 inches; broke record. Mauck, Georgia Tech, 114 5-10ch. Churchill, Georgia Tech, 18 feet 5-10 inches.

Travers Will Write Golf Series for The Journal

Jerome Travers, amateur golf champion of America, and one of the most widely known exponents of the link sport, will contribute a series of articles exclusively for The Journal. Mr. Travers is at present in England, where he will contest in the British Amateur Championship tournament along with several other American stars, including Francis Ouimet, American open title holder. Mr. Travers will write of the play on English links, and will also discuss different features of the game generally. His first article appears in today's Journal.

BRITISH AMATEUR TITLE OVER SANDWICH COURSE

BY JEROME D. TRAVERS,
(Amateur Champion of the United States.)

In this column I shall endeavor to give the latest news and gossip about the sport, to offer helpful advice and assistance to the novice and the "near golfer," and to make brief answers to questions of importance that may be asked.

Since I announced my intention of competing in the British championship at Sandwich golfers have asked me how I expect to get along without the Schenectady putter which I have used for nine years. Although it, naturally, will be a disadvantage for me to give up this club which, being of the center-shafted type, is barred in Great Britain, I am not losing any sleep on this score. Putting is half confidence, and I feel sure that I can putt well enough with a different make of club. I have selected a putter somewhat resembling the Braid-Mills type, but with a smaller head, and have been doing very well with it in practice.

The reason the Schenectady putter became so popular was because Travis used it in winning the British amateur championship in 1904. Shortly before the championship opened Travis was putting very badly. An American friend gave him the, then, new club. He commenced putting with it, and did so well that he used it in the championship. It restored his confidence, and was a large factor in winning his victory. In fact, his putting was phenomenal. Several years later, although many prominent British players adhered to the ruling, the golf authorities at St. Andrews barred this type of putter.

This ruling was unjust and unfair, and the United States Golf association, which usually accepts without question every edict of St. Andrews concerning golf, flatly refused to accept it.

As a matter of fact, I am more concerned about my play with the wooden clubs than I am concerning the putter. The course at Sandwich favors the long driver. As the carries from the tees are great distances, any American player who does not drive well will have small chance of winning the championship. For about two years I have been having a great deal of trouble with my wooden clubs, but have been able to retain my titles by resorting to the driving iron from the tee when my wooden clubs went back on me. People who are familiar with Sandwich tell me that the carries are so long that it would be impossible to use the driving iron with good effect. However, toward the close of the past season my play with the wooden clubs improved materially, and I am hopeful of making a good showing.

Scottdale Lost

It took Expo twelve innings to down the fast Scottdale team. Both teams hit hard and played good ball throughout.

Score by innings: R. H. E.
Scottdale... 100 101 000 000—12 18 6
Expo... 103 021 010 001—13 19 4

Batteries: Expo, Robinson, Williams; Scottdale, Hardy, Rutherford.

PREP TRACK STARS WILL COMPETE HERE SATURDAY

(Continued from Page Six.)

count five points for the man in the school taking it; second place nets three points; third place, two points; and fourth place, one point; and the team which scores the greatest number of points is to be presented with a silver loving cup.

The details of the meet have all been worked out very carefully by the Tech athletic authorities, and it is certain that one event will be run off after the other with great dispatch and smoothness. An accurate score will be kept upon the score board of the stadium, so that each one of the events progress so that the spectators may easily keep themselves informed as to the relative standing of the various teams.

Altogether, it is to be hoped that a large crowd will turn out and give the meet the moral support which will come from the presence of interested spectators.

The schools that have signified their intention of sending teams are:

Donald Fraser, of Decatur.
G. M. A., College Park.
Toccoa High school.
Reinhardt Military academy, Waleska.
Second District Agricultural college, Tifton.
Sixth District Agricultural college, Barnesville.
Ninth District Agricultural college, Clarksville.

There is an average of sometime ten entries to each event, which ensures a strong contest for places in each one of the most fiercely contested. No doubt will be the 220-yard dash. In this event are entered Virgil Lathan from the Sixth District Agricultural college; Picquet and Shaw, from Reinhardt; Walter Clark, from Toccoa; Loyd Jenes, from Second District Agricultural college; Taylor, Sifford, Douglass and Battle, from G. M. A., and Ray and Postell, from the Ninth District Agricultural college.

Five teams are entered in the one-mile relay race, which will wind up the meet on Saturday afternoon. The personnel of the runners entered in this event by the various schools is warrant enough that this will be one of the most hotly contested numbers on the entire program. The teams entered are:

DONALD FRASER.
Paul Mack, H. C. Malloy, George Phillips and John Emmitt.
TOCCOA HIGH SCHOOL
Roy Rothelt, Walter Clark, P. H. Wingham and Otte Terrell.
G. M. A.
Rafael Rodrigues, Charles McCall, J. M. Simonton, George Soule, Atlanta; Lyon Sifford, C. M. Angel, Richard Douglass.
SECOND DISTRICT AGRICULTURAL COLLEGE.
Leo Jones, Robert Glover, Edgar Rawles and John Rigdon.
NINTH DISTRICT AGRICULTURAL
O. Davis, J. C. Powell, Felton Wilson and S. Ray.

SAXON $395



The price of $395 includes Top, Windshield, Lamps and Tools.

No Other Car in the World Like This

The handsome **SAXON** is the first motor car—and the only one selling at or near its price—to embody the essential features of standard motor car design. It is not a cycle car—but a real automobile.

The **SAXON** answers the public demand for a low priced car that is both good and good looking. It is a big car for the price, with roomy, streamline body; 96-inch wheelbase; standard tread; shaft drive; 4-cylinder, 15 horsepower Continental motor of special **SAXON** design; left drive with center control—and other standard features.

There is nothing skimpy or cramped about it—spacious body, ample leg room, generous doors. The well-shaped body, molded oval fenders, tapered bonnet and graceful, sweeping curves, make this car a delight to the eye.

Now is the time to place your order—to insure prompt delivery.

SAXON MOTOR CO.
OF ATLANTA

397 PEACHTREE STREET BELL PHONE IVY 3946

PREMIER-WEIDLEY SIX $2,700
PREMIER-SPECIAL 6-49 $2,385

IF you are considering the purchase of any car, you will do yourself an injustice not to examine these two latest PREMIERS.

Their values cannot be had in any other car, and we are willing to prove it. That tells the whole story.

PREMIER SALES COMPANY
(BUSSEY & STEELE)
451 Peachtree Street Phones Ivy 5146 and 5147

Howell Station Won

Howell Station colored baseball team defeated the Vine city nine Saturday evening by the score of 8 to 4. Cox pitched a good game for the Howell Station club. White stared in the field.

Stone Mountain Won

The Beck and Gregg baseball nine were defeated by the strong Stone Mountain team Saturday afternoon by the score of 4 to 3. Batteries for Stone Mountain were, Keeler and Clark; for Beck and Gregg, Campbell and Evans.

NEWS OF ATLANTA SCHOOLS

EDITED BY JOHN P. STEWART, JR.

CAST OF HANNA'S PLAY, "COURT OF JUNO," GIVEN

Some Girls Will Dance Solos in Play Presented Soon

BY DOROTHY DAVIS.

We are very busy practicing constantly on the play, "Court of Juno," which will be given at the Atlanta theater Wednesday night, May 27.

The "Court of Juno" is a mythological story of Juno and her golden court, written by Miss Elizabeth H. Hanna. Quite a few characters and tableaux have been added to make it a great success, and all the principal parts are being given to very competent girls. Miss Mamie Cyburn will lead the chorus and will sing quite a number of beautiful solos. Miss Idella Andrews will lead the dances and will also dance alone a number of times.

Some of the principal characters are: Juno, Miss Irene McMurry.
Iris, Miss Hazel Rainey.
Minerva, Miss Ruby Sawyer.
Fame, Miss Mary Griffith.
Psyche, Miss Idella Andrews.
Hebe, Miss Lenoir Lewis.
Venus, Miss Helen Atkinson.
Ceres, Miss Florence McGehee.
Prosperine, Miss Opal Perkins.
Diana, Miss Bonnie Kate Martin.

Tickets are out and can be bought from any member of the school or of the Children of the Confederacy.

There were twenty-two hundreds in spelling this week. There are only three girls in the spelling class that haven't missed a single word during the entire year. They are Miss Hazel Rainey, Miss Dorothy Davis and Miss Leona Dale.

There are three girls in the senior class that have had the medal twice each. Miss Ruby Sawyer, Miss Dorothy Davis and Miss Irene McMurry. These medals are for highest general average.

TRACK MEETS ARRANGED AMONG LOCAL PREP TEAMS

Tech Hi and B. H. S. Meet on 27th—Triple Meet Planned

Stone Mountain, Boys' High and Peacock are planning a triple track meet at Piedmont park for the near future, probably the 30th of May. Stone Mountain and B. H. S. have already signified their intention of putting out a team and Peacock-Pleet will be heard from in the near few days.

The teams intend to compete against each other for a silver cup offered by a local jeweler and to charge no admission.

If this meet takes place there will doubtless be three strong teams on the field and a lively scrap for first place in each of the twelve events.

The dual track meet held annually between Tech High and Boys' High comes on the 27th on Grant field. Tech High has an unusually formidable lot of material this year and they will put out the strongest team in her history. Many of the members of Boys' High's track crack team last year were lost by graduation so that most of the team are new to the business.

The B. H. S. team has not been picked yet but will line up in the different events something like this (three to each event).

100-yard dash—Johnston, Spurlock, Salter, R. Cook and Adams.

220-yard dash—Johnston, Cook, Stewart.

440-yard dash—Gross, Spurlock, Calhoun, Stewart, Newman.

Half mile—Newman, Mand, Cook, Johnson, Young.

Mile—Newman, Ivey, Mand, H. Cook.

120 hurdles—R. Scott, Johnson, Stewart.

Standing broad—Longino, Gross, Lowry.

Running high—Scruggs, Lowry, Salter, Newman.

Pole vault—Newman, Salter, Courts.

Shot put—Scruggs, Vinson, Mayo, Scott, Porter.

Hammer throw—Mayo, Daley, Starr.

Running broad—Adams, Gross, Stewart.

Calhoun Debates Elizabeth Versus Alfred as Sovereign

Our school certainly enjoyed the field day exercises. The fifth grade was rewarded for their hard work by having a front position in the folk dances and they certainly did well. The children taking part were Robert Reed, W. S. Griggs, Richard McMillian, Roy Phillips, Vernon Lindsay, Leonard Thenary, Joe Duval, Herbert Brooks, Jeanette Runner, Mary Hardaire, Sadie Woodliff, Elizabeth Barker, Mary Phillips, Margaret Lewis, Fay Watson and Laura Waitte. The fifth grade boys also won the pennant for baseball relay race.

Our eighth grade boys certainly did do fine work in the flag relay race, beating even a team they played and they also got a pennant.

In the May concert we were well represented, both the seventh and eighth grades taking part.

The Eighth Grade Literary and Debating Society had a very interesting program Wednesday.

The sixth grade having won the lines for the month was present.

The program was as follows:
Recitation, Selection from "William Tell"—DeSales Harrison.
Recitation, "Spring Cleaning"—Mary Thomas.
Recitation, "Madame Jones Prospect"—Lucile Moran.
Piano Solo, "The Lion Hunt"—Louie Lindsay.
Recitation, "Sam Davis"—Margaret Johns.
Recitation, "Now Spring Is Here Once More"—Lorene Rogers.
Recitation, "Heroes in Gray"—Benjamin Milner.
Piano Solo "Contentment"—Amelia Mellichamp.
Debate, "Resolved, That Elizabeth was a greater sovereign than Alfred the Great."
Affirmative: Charles Bearden, leader; Thomas Gentry, John Feagan.
Negative: George James, leader; Leonard Taylor, Henry Brasell.
Katherine Blake, Helen Foster, Louie Lindsay, Alice Wilson, and Anna Hunt acted as judges, giving the decision to the negative.

AMELIA MELLICHAMP.

A GROUP OF SPEAKERS AND ATHLETES AT HILL STREET SCHOOL



The boys will debate on the Panama tolls question. They are, first row, left to right, Edwin Williams, Frank Reed, Israel Lefkeff; top row, Charles Winburn, John Peacock and J. C. Shelor.

The girls are speakers for a medal and members of the basketball team. They are, bottom row, Elsie Jett, center; Lois Kirkpatrick, guard; Sara Aveison, center; Edna Hamilton, forward; Mabelle Moss, captain and forward; Christine Williamson, guard. Lois Kirkpatrick is manager.

2-A ARE NOW CHAMPION DEBATERS OF SOPHOMORES

Inter-Class Debates Popular at B. H. S.—2-A Defeated 2-B and 2-C

BY WALLACE HACKNEY.

This year's sophomore class at Boys' High school has begun a movement which in the future should meet with the hearty approval of the school. I refer to the interclass debates which have been held between the second grades. These debates have created a friendly rivalry between the classes, they have shown a better exhibition of speaking than the regular Monday exercises, and are all lively and interesting.

The first debate was between 2-A and 2-B on the subject, "Resolved, That labor unions are a menace to the country." 2-B had the affirmative side and had little, Rushin and Owen as their representatives, while 2-A, with the negative argument, was represented by Carlisle, Binns and Zachry. After a spirited discussion the judges, Kempton, Kellogg and Stewart, of the senior class, decided in favor of the negative.

As a result of winning this debate, 2-A challenged 2-C to the second and final debate. Here 2-A was represented by the same trio (Carlisle, Binns and Zachry), while 2-C put forward as their champions Nevin, Leech and Rogers. This debate was most lively and up-to-date, partly due to the ability of the speakers and partly to the interesting subject, "Resolved, That women should be given the right of suffrage." 2-A had the affirmative, while 2-C argued against "votes for women." Each speaker had good argument in his speech and the decision was close throughout. However, the judges, Prof. Ragland, Prof. Hodges and Longino, of the senior class, gave the decision to the affirmative, thus making 2-A champions of the sophs. With such success as this on its first year, all are eagerly awaiting the contests next year.

Walker Will Have Big Ice Cream Party Soon

The May concert was a great success. Many of the children's parents and friends came to hear the music. Nearly all the children were present and had on their best voices.

The eighth grade honor roll for May is as follows: Mollie Bressler, Isma Jones, Violet Garrett, B. Lee Smith. The leader of the fifth grade is Gertrude Humphries. The fifth grade honor section is as follows. Emma O'Connor, Annie Goldstein, Thelma Meek, Willie Meek, Celia Freeman, Coletta Babb, Clara Siemons, Cora Roberts, Barnett Spratling.

Rooms E and F of the fifth grade played captain ball Monday. The score was 9 to 3 in favor of team F. This class is so large that it is divided into six teams—A, B, C, D, E, F.

We are to have an ice cream party soon and hope it will be a success for we certainly will work hard to make it the most enjoyable party ever had at Walker Street school.

We enjoyed the holidays very much. All school children should thank the Shriners for coming during school term, for we are allowed two holidays, which we have never had before besides entertainments and a good time.

MOLLIE BRESSLER.

Battle Hill Girl Won Medal Offered by U. D. C.

Our school has been chartered by the Daughters of the Confederacy. Louise Smith, one of our eighth grade girls, won the gold medal offered by them for the best essay on "The Famous Battles of Georgia in the War Between the States."

The third, fourth, seventh and eighth grades received excellence in music.

The following children have been present every day this year in the third grade: J. B. Babb, Linton Moreland, Curtis Warren, Louise Dobbs, Ines Huggins and Julia Mitchell.

We wish to thank the girls of the Commercial High school for the lovely entertainment which we attended last Thursday.

The board of education has granted us two holidays for the Shriners' week and we thank them very much.

CATHARINE ROONEY.

When the average college athlete wins his letter in one sport once or twice or three times he is considered a crack athlete, but Gene Van Gent of the University of Wisconsin has won his "W" eight times and in three sports—football, basket ball and track—and is one of the best all-around college athletes in the country.

Edgewood School Has Long Honor Roll for Past Month

The honor rolls for the month are as follows:

Eight—Louise Jordan, Laura Lee Pennington, Roberta Upshaw, Roberta Brown, Mildred Hayes, Leola Acree, Mozelle Green, Nellie White, Ruth Lawshe, Margaret Burford, Willie Withers, Charlotte Bigham, Vivian Holbrook, Dora Starr, Grace Owens.

Seventh grade—Bessie Herring, Nettie Johnson, Evelyn Starling, Flynn Nance, Esperance Stoddard, Raymond Flournoy, Eugenia Moore, Maude Norris, Lucile Piper.

Sixth grade B—Joe Barnes, Irene Moseley, Elmo Veitch, Edith Ruff.

Sixth grade A—Emily Sheely, Nell Brooks, Willette Matthews, Mary McCorkle, Gladys Houghton, Eva Gaddy.

Fifth grade B—Elizabeth Branch, Daisy Davies, Mary Baldwin, Lyla Brooks, Hoke Drake.

Fifth grade A—Mary Meriweather, Vivian Little, Ellen Osgood, Willie Bell Norris.

Third grade—Elizabeth Akin, Dorothy Thomas, Edith Coleman, James Black, Eunice Johnson, Kate More, Dorothy Nalon.

Second grade A—Emily Ruth Allen, Martha Holbrook, Lillian Brown, Basil Whitney, Evelyn Pincher, Lewis Upshaw, Ralph Bell, Margaret Pinnell, Hazel Grubbs.

Second grade B—Vera Stoddard, Mattie Rella, Louise South, James Dennis, Lennie Jones, Ernest Thomas, Jewel Carson.

Sixth grade B won the attendance banner for last week.

We each and every one enjoyed our two long days of vacation, and we are all back at work once more now, and we intend to make the last few weeks of school the most successful and enjoyable ones of the term.

The eighth grade was glad to welcome back Ruth Wilson, who was been out sometime on account of illness.

RUTH LAUSHE.

FORMWALT AND PEEPLES PLAY NORTH SIDE CHAMPS

Hill St. Comes Third — Games Will Start Next Monday

BY JOHN PEACOCK.

The Grammar School league's last games were:

Hill vs. Peeples.

The last meeting of the two teams for the season was a close and interesting one. Peeples was tied with Hill for second place, and this game meant much to both teams. Both teams fought hard, and at the beginning of the seventh inning each team and five rounds to their credit. Peeples' squad was at the pan. The first man up for Peeples was Ball, and he landed on the first ball for a home run, which settled the game, the score being 6 to 5.

Both teams did some hard hitting as well as excellent fielding.

Gwenaly pitched a good game for Peeples.

Hill vs. Formwalt.

In the last game of the season Hill succeeded in her determination that she would down the champions. Although Hill had lost her chance at the pennant, she put Formwalt one more game to the bad. It was the third game lost for Formwalt.

Hill seemed to play better than she ever had. She only made two bingles through the whole game, which was far below the number made by Formwalt.

The hitting for Hill was the best of the season, while Formwalt popped up most of the time, getting only a few hits.

No runs were made until the fourth inning, when Formwalt put across one. It was followed by one for Hill, and before the contest had closed Hill had put over three. The champions seemed very much disappointed in losing their last game.

Formwalt is the champion team on the south side, with only three games lost. She is followed by Peeples, with four games to the bad, and Hill, with five.

Formwalt and Peeples will meet the champions on the north side to decide the championship of the city, the games beginning Monday.

Pryor Boys Argue Iron More Useful Than Wood

The seventh grade enjoyed a visit from Mr. Green last week. He gave them a very interesting talk on the Civil war, which they greatly enjoyed.

The eighth grade boys had a very interesting debate last Wednesday. The subject was "Resolved that iron is more useful than wood." The boys representing the affirmative side were Alvin Butler, leader; Arthur Grence, Lee Center, Warren Davis and Paul McKenney. Those representing the negative were Frank Terrell, leader; Marion Roebuck, Alonzo Perkins and William Blake. The seventh grade were invited and everybody seemed to enjoy it. The eighth grade girls and Miss Stelnheimer, the seventh grade teacher, acted as judges and decided in favor of the affirmative side.

Those who led their classes for the scholastic month of May were:

Eighth grade—Alvin Butler, 98.8; Catherine Dennington, 98.8; and Louise Dean, 97.7.

Seventh grade—Hannah Grossman 98.6 and Kathleen Nabors 98.3.

Sixth grade—Margaret Grainger and Edward Murray, 98.

Fourth grade—Mabelle Archibald 96.6 and Virgil Newton, 96.6.

Third grade—Susie Crusselle, 96.4, and Alberta Willis, 96.

In all of the grades there were a number of children on the honor roll and in the third grade there were sixteen who made an average above 90.

The pupils and teachers of the school, especially of the sixth grade, deeply sympathize with Ellis McClelland in the loss of his father.

HAZEL HUDDLESTON.

PREP LEAGUE CLOSES SLOW BASEBALL SEASON

Tech High Leads With Only One Defeat — Marist Second

Baseball in the Prep league was brought to a close last week. The schedule originally adopted at the beginning of the season could not be completed because of the withdrawal of three of the members of the league. This, however, Tech High, Marist, G. M. A. and Donald Fraser, arranged games among themselves for the remainder of the season. The close of baseball put up in the league toward the season's end was not the kind, somehow, that Prep league fans have been used to. One reason was that the Federal teams had about the strongest teams in the old league and another that interest just slackened when old rivals no longer met on the diamond. Tech High had little trouble in downing the members of the league and finished on top with only one defeat, that handed to her by Marist.

The series of three games to be played between Tech High and Boys' High at Grant field next week should determine the championship of the old league.

The standing of the Prep league is as follows:

	Won.	Lost.	Pct.
Tech High	5	1	.857
Marist	3	3	.625
G. M. A.	2	4	.500
Donald Fraser	2	4	.125

Fair St. Pupils Receive Ribbons for Good Work

When the report cards were given out the following children were found to have especially good averages:

Eighth grade—Sadie Kohman, Lottie Geffen, Bella Clein, Annie Ruben, Mary Siegel.

Seventh grade—Pierce Cook, Quillian Buchanan, Moses Robbins, Joe Geffen, Tena Cohen, Annie Holland, Helen Hutchens, Malcolm Elder, Annie Hopkins, Willie Bells Reaves, Adrienne Toney, Marie Toy, Beatrice Turner, Esther Barnett.

Sixth grade—Bertha Silverblank, Jessie Reynolds, Alex Rittenbaum, Sarah Rocco, Gladys Smith.

Fifth grade—Lillie Mae Wiggins, Ida Tenenbaum, Rose Rosben, Myrtis Sims, Beulah King.

Fourth grade—Ethel Finn, Esther Kahn, Grace Worthen, Annie Evelyn Myers, Max Cohen, David Barnett, Earl Tyson, Theodore Shaw, Marguerite Barfield, Hattie Dorian.

Third grade B—Ruth Summers, Dorothy Turner, Sam Finn, Gilbert Field.

Second grade A—Esther Gold, Luther Sims, Arthur Allen, Maggie Daniel.

Second grade B—Sallie Dorain, Esther Finn, Grace Lankford, Earl Barefoot, Dan Hutchens, Annie Goldstein, Willie John Worthen, Nick Domain, Edwin Walkley, Isadore Weinstein, Spencer Doss, Ralph Finch, Frances Turner.

The pupils of the seventh grade are very much interested in United States History. The following received 100 this month in history: Mary Wilson, Beatrice Turner, Marie Toy, Adrienne Toney, Rose Sevelovitz, Willie Belle Reaves, Annie Koplin, Malcolm Kibler, Annie Holland, Tena Cohen, Pierce Cook, Joe Geffen, Moses Robbin, Quillian Buchanan.

Measles have kept many of the first grade children out of school but still those that were present have worked hard and their excellent work have been rewarded by receiving many pretty colored bows.

Those children who have received purple bows in the first grade A for excellent work are: Frank Cook, Bessie Koplin, Daniel W. Green, Jr., Thelma Abbut, Berry Rittenbaum, Fanny Gordon, George Glover, Willie Daniel, Charles Idow, Nellie Butler.

The first grade children are also striving hard to hold their pencils straight and write with the arm movement. The hard work of the little ones has been shown by the improvement of their writing. Daniel W. Green, Jr., Bessie Koplin, Berry Rittenbaum and Esther Finnesowsky have shown the most improvement in their writing and are the proud owners of beautiful pink bows.

In the first grade B the following tots have received lavender or pink bows for excellent work: Rosa Barrett, Sadie Mylus, Christine Chambers, Fred Phillips, Jake Kawitsky, Claude Mitchell, Dennis Swanson.

BELLA CLEIN.

Johnny McGraw is said to be considering carrying the Giants to Mexico to battle Huerta. At that, this will probably be a safer pastime than matching them against the McGillicuddy cohorts next October, especially with Coombs looming up as a possible world's series entry.

TWO OF THE B. H. S. "AIR-TIGHT" INFIELD



Left, Sid Johnston; right, "Blu" Spurlock, manager and captain, respectively, of the strong Boys' Hi baseball nines, are planning road trips to various points in the state. These boys would be glad to arrange games with any prep school teams.

SENIOR CLASS PROPHECIES BY NOTED CLAIRVOYANT

Future of B. H. S. Graduates as Revealed by Present Omens

About thirty-five young men will graduate from High school classical departments in three weeks. All kinds of fellows are in the class—some who never have much to say, others who are eternally loud-mouthed. Some are scarcely known outside of their own class, while others are called by their nicknames by every boy in school.

A true clairvoyant has been discovered within the environs of old high school's historic cobblestones. The Journal has requested this talented young man to gaze into the crystal, to relapse into a trance, to consult the musty charts of astrology and determine the destinies of as many graduates of the class of 1914 as possible.

This youthful prophet wishes to reveal the following predictions as the result of his labors:

Eddie Mayo, a dentist.
Jim Arnold, a burlesque actor.
I. Knox, a pawnbroker.
Squire Weekley, a fairly palatable missionary.
Ham Starr, a bartender.
Abe Goldstein, a professional equestrian.
Pete Garraway, a piano mover.
Prof. Vogt, a master organ grinder.
Long Longino, a street car motorman.
Rusty Daley, a gallant policeman.
Sid Johnston, an acrobat.
Blu Spurlock, ye goda, I am baffled.
Oyster Smith, a side show barker.
Gen. Sargent, a rural gentleman.
J. P. Stewart, an auctioneer.
F. Kempton, a lumberjack clubman.
Punch Arnold, a barber.
Hank Floyd, president, undoubtedly.
While these prophecies may or may not pan out, we guarantee that our prophet is the equal of any in the world.

MOTION PICTURES MAY BE USED TO BOOST GEORGIA

Plans Considered for Showing State's Resources and Industries at San Francisco

Georgia's commission for the Panama-Pacific exposition has received three propositions within the past week for showing the state's resources and industries by motion pictures at San Francisco next year.

The plan is highly commended by the exposition authorities and Governor John M. Slaton thinks well of it. The commissioners, Frank Weldon, A. W. McCallis and J. D. Price say the plan looks attractive and Chairman Weldon is submitting by correspondence to the other members of the commission.

The plan is to have motion picture films made illustrating the agricultural, manufacturing, financial, educational mineral and other resources of the state, to be shown every day from the opening to the close of the exposition, a period of more than nine months.

"Virginia is the only southern state which has made an appropriation for an exhibit at the exposition," said Chairman Weldon. "Georgia ought not to make a poor showing to represent the south east and to grip the attention of the world.

"Practically every nation on the globe is interested in the south and especially in the southeast. If Georgia makes a display at San Francisco, ours will probably be the only exhibit from this section of the country, and our state will get all the more benefit.

"We have reason to believe we can sell enough motion picture films to enable us to put up a Georgia building, install a comprehensive display and show the pictures every day to visitors. We can show our great power plants, cotton and oil mills, marble and granite quarries, iron, coal and gold mines, our peach, apple and pecan orchards, our spring, naval stores, lumber and fertilizer industries, our melon, grain and cotton fields, our farm life, good roads, camping places, scenic attractions, office buildings, hotels, colleges, street and harbor views, suburban residence sections and a hundred other features.

"President Moore, of the exposition, has sent representatives here to tell us the plan has his aproval, and to inform us that it worked most successfully in Colorado, where they say they would have sold twice the quantity of films they agreed to show. We could show 20,000 feet of films a day to advantage. If we sell 10,000 feet, we shall have one of the best exhibits at the exposition."

SPECIAL SERVICES TODAY FOR DEAF OF ATLANTA

Prof. S. M. Freeman, of Cave Spring, Will Be in Charge at St. Marks

At St. Mark's church at 11 o'clock this morning Prof. S. M. Freeman of the Georgia School for the Deaf at Cave Spring, will conduct special services for the deaf of the city.

The entire service will be silent; every feature, hymn, reading, sermon and prayer will be in the beautifully expressive sign language of the deaf.

All the deaf and their friends are invited to this unique service this morning.

The Bible class for the deaf meets at St. Mark at 9:30 a. m.

The program follows:

Gloria—In concert signs, all standing. "Glory Be to the Father and to the Son and to the Holy Ghost, World Without End. Amen."

Hymn—Miss Magill and Mrs. Malone, "Holy, Holy, Holy! Lord God Almighty! Early in the Morning Our Song Shall Rise to Thee."

Prayer—Mr. Crusselle.

Scripture Reading—Prof. S. M. Freeman. Luke 13:31. Parable of the Rich Fool.

Hymn—Mrs. Hollen Willingham and Miss Flora Wilson, "Just for Today."

Sermon—Prof. S. M. Freeman. Text, Matthew xvi:26, "For what is a man profited if he gain the whole world and loses his own soul."

Subject—"The Value of the Soul."

Hymn—Mrs. Walter Christian, "Jesus is Tenderly Calling Thee Home—Calling Today."

Recitation—In concert signs, all standing. Romans viii:37-39.

Benediction—Prof. Freeman.

The Atlanta Journal.

ATLANTA, GEORGIA.

Journal Building, 8 North Forsyth Street.
Entered at the Postoffice in Atlanta as Mail Matter of the Second Class.

Daily, Sunday, Semi-Weekly.

JAMES R. GRAY, President and Editor.

TELEPHONES:

Circulation Department ..... 48 and 2060
Local and News Departments 242
For all other departments ask for Journal's exchange—Main 2060.

All Vera Cruz now needs is a good baseball team.

Other idols may fall, but Ty Cobb still remains king of baseball.

Why not have all the secret orders join in an Atlanta convention?

Atlanta's Debt to Forrest Adair.

Every Alantian should covet a part in the testimonial to Forrest Adair's magnificent service in securing and guiding to success the recent Shrine convention. To him more than to any other one man, the city is indebted for the most brilliant and bountiful week in its history. In honoring him, we shall honor Yaarab Temple of which he is potentate, and which led the way to the great achievement; we shall honor noble citizenship, devotion to public interests and all the ideals to which Atlanta is dedicated.

Every Atlantian can have a part in this gracious expression. The fund being raised for that purpose is entirely of a popular character. Ten dollars is the limit to individual subscriptions, and any smaller amount is acceptable. This is the public's affair, the public's opportunity to show its appreciation of the man who sacrificed his personal business and for the greater part of a year gave his time and talent and means ungrudgingly, in order that Atlanta might have the greatest convention the country has ever known.

Hundreds of good men contributed to the marvelous success of Shriners week, but from first to last it was Forrest Adair who bore the heaviest responsibility and did the hardest work. From the moment it was determined that Atlanta should seek the 1914 convention, until the last of the guests said goodby, he was in the forefront, toiling and thinking, solving difficult problems, meeting emergencies, and bearing aloft the city's good name.

Little wonder that subscriptions to the fund to present Mr. Adair with a fitting testimonial of his service have poured in every day since the lists were opened through The Journal last week. Up to yesterday afternoon more than two thousand dollars had been subscribed. That is a tribute to Atlanta's spirit as well as to Potentate Adair. Let's de this thing handsomely. Let's make our expression worthy of the occasion and the man. The lists will close tomorrow afternoon at one o'clock. Come on with your subscription—any amount you will so long as it isn't above ten dollars.

Thaw is one rival that Colonel Roosevelt has for space on the front page—for early editions, anyhow.

Even old man Diaz would not choose a summer residence in Mexico City just now.

History will rank Huerta, if it ranks him at all, as the glaring original reactionary and stand-patter.

The Summer Half-Holiday.

With the community's generous support, the Retail Grocers and Butchers Association of Atlanta adopted last year the custom of closing their places of business on Wednesday afternoon of each week during the summer months. A movement is now under way to extend this practice to retail merchants generally, the idea being that a common observance of the same half holiday will be distinctly advantageous both to employes and business interests.

Wednesday has been selected as the most suitable day because it comes in the middle of the week between Sundays, and for the further reason that it is the lightest of business days. A Wednesday half holiday is preferable to a Saturday half holiday because, as the advocates of the former declare, there are thousands of industrial workers, laborers, mechanics and mill employes, who cannot get off any other day except Saturday and who, therefore, have no opportunity to settle their accounts and make purchases, if the retail stores are closed on Saturday afternoons.

It seems commonly agreed that one afternoon of mid-week rest for employes through the trying summer season is helpful to business efficiency as well as just to human interests. By adopting the same day, the merchants would accomplish much in economy and convenience. It is a noteworthy and pleasing fact that the Grocers' and Butchers' suggestion has been indorsed by practically all the civic organizations in Atlanta and is receiving a cordial response from the majority of retail merchants.

Millionaires, as Charles Lamb refrained from saying, are capital fellows.

This is the season when every man likes to qualify as an expert on the selection of an all star baseball team.

An Early Adjournment of Congress

The Democrats of the House have very wisely adopted a program which contemplates the adjournment of Congress not later than July the tenth, and which limits the legislation to be considered in the meantime to matters of urgent concern. Only appropriation measures and the more important trust bills will have a place on the calendar, and as soon as these are disposed of the present session will close.

This is the President's desire and the judgment of the great majority of Democratic Representatives. A caucus motion to include rural credits in the program was promptly voted down, the idea being that this matter, important though it is, can safely be carried over until next winter. Another motion to restrict the remaining days of the present session to appropriation bills was also defeated. Party leaders feel that the sooner the trust question can be settled the better it will be for all interests concerned and that by concentrating upon this one subject, prompt and satisfactory results can be secured.

The entire country welcomes the prospect of an early adjournment of Congress. Never before in our Government's history were so many far-reaching laws enacted in so brief a period. During the first twelvemonth of the Wilson administration, the tariff was completely revised, the banking and currency system completely remodeled and divers other bills of great moment were put through. They are constructive, helpful laws but they call for many readjustments. Business needs time and repose to square itself with new duties and new opportunities.

The Democratic party can well afford to stand upon its present statesmanly record. It has redeemed practically all its great pledges. There is political wisdom and true patriotism in the decision of the House caucus to give the country a season of legislative rest.

Why blame a doctor for thinking ill of his patients?

A man thinks brains do not count—if he hasn't very many.

A well-trained conscience will stretch as long as the fun lasts.

It's easier for one to enjoy doing a thing if grim necessity isn't demanding it.

The Steel Industry of the South.

We publish elsewhere today an interesting letter from Mr. Clyde L. King, president of the Atlanta Agricultural Works, concerning the steel industry in the South. Prior to 1907, he says, when the Tennessee Coal, Iron and Railway Company was taken over by the United States Steel Corporation, it was extremely difficult, if not impossible, for manufacturers in this section to compete with those in the North and West, for the reason that Southern manufacturers could not secure material of the proper sizes and grades outside the Pittsburg district. The absorption of the Tennessee company by the United States Steel Corporation has greatly reduced the cost of production, he declares, and consequently the cost to the manufacturing consumers, with the result that Southern steel industries are attaining a basis of fair competition with those of the North, and are steadily growing in service and prosperity. He concludes, therefore, that if the United States Steel Corporation is forced to withdraw its interest and support from the Tennessee concern, in accordance with a suit instituted some time ago by the federal government, Southern manufacturers of steel products will be sorely handicapped, and the growth of an important Southern industry retarded for decades to come.

Without reference to theories of monopoly or the purely legal merits of this case, we believe that the conditions Mr. King describes should be thoughtfully considered. The Supreme Court itself has declared that the Sherman Anti-Trust act must be interpreted by a "rule of reason," that is to say, the law is intended to correct the evils of monopoly, not to hamper and discourage wholesome and useful enterprise. This does not mean that gigantic combinations should ever be permitted to crush the spirit of free initiative or by artificial power kill normal competition and control prices to the public's detriment. It simply means that common sense should be used and the common interests regarded in applying the law.

It is Mr. King's contention that the severance of the Tennessee company from the United States Steel Corporation, far from encouraging competition, would have precisely the opposite effect. In his opinion, it would make the Southern manufacturers of steel products vassals of the Pittsburg district, and for years to come would deprive them of their only means of competing with manufacturers in the North and West. His idea in this connection is clearly developed in the article in the Manufacturer's Record, to which he refers. The South has every natural advantage for steel production, we are told, but in order to be produced cheaply steel must be produced on a large scale, and that requires a great deal of money. To quote directly:

> "The concern which makes a large success of the steel industry in the South must have a very large capital, and must also have enough outside income to be able to stand a loss, if necessary, for several years until the demand for its products enlarges sufficiently to take the output of the large mills that can produce quantities of steel at low cost and low selling prices. The demand cannot increase rapidly unless the low selling price is inaugurated. The Tennessee Coal, Iron and Railway Company before 1907 was not such a concern. It had no working capital to spare. It needed every cent it could get hold of. It had to receive the highest prices for its products to subsist. Its mills were small and old-fashioned. It did not have modern machinery or other facilities making for low prices. It did not produce large tonnage. Its customers were comparatively few and were small buyers. It made but a small range of steel products. The old Tennessee Coal, Iron and Railway Company had plenty of raw material, plenty of iron ore in the ground, plenty of coal and limestone, but what else? Its stock was not particularly attractive to the Southern investor. Before the company could develop rapidly or be a great success financially, a powerful hand with many millions back of it was needed."

These necessary millions, the United States Steel Corporation supplied. Since 1907, when it took over the Tennessee company under the sanction of the national Government, it has spent approximately nineteen million dollars in the South, and is planning to spend fourteen millions more. Southern manufacturers have thus been enabled to buy most of their material close at home at prices which make it possible for them to produce more cheaply and to sell more cheaply, whereas they were formerly compelled to buy the great bulk of their material in the North at prices which forbade anything like extensive competition beyond the borders of their immediate territory. Mr. Hugh W. Sanford, of the Sanford-Day Iron Works, Knoxville, and author of the article referred to, gives an impressive illustration of this condition:

> "In our business," he says, "we use steel bars largely in the manufacture of mining machinery. Before 1907, when steel bars sold for $30 per ton at Pittsburg, Pa., this steel cost us $37.50 per ton delivered at Knoxville, whether it was shipped from Birmingham, Ala., or Pittsburg, Pa. The actual freight from Birmingham at this time was only $3.00 per ton as against $7.50 per ton from Pittsburg. The Tennessee company pocketed the $5 per ton freight saved, and needed it to exist. On such a basis of prices, our competitors in Pittsburg could actually deliver their products to Middlesborough, Ky., cheaper than we could. Middlesborough is only sixty miles from Knoxville, yet without sacrificing part of our legitimate profit we could not at Middlesborough, Ky., meet Pittsburg, Pa., competition. The farther north we tried to do business the worse this situation became. We could not ship to Jellico, Tenn., just seventy miles away, on a basis equal to that of the Pittsburg manufacturer. The only market we had was south of Knoxville in Alabama, and even there we had no real advantage over the Pittsburg manufacturer with his low prices on steel products. When it came to business in neutral territory, such as west of the Mississippi, Canada, or even Western Kentucky, West Virginia, Illinois or Indiana, Iowa or Missouri, we were hopelessly handicapped."

These conditions, it is asserted, have greatly improved since the United States Steel Corporation undertook the development of the Southern properties. Mr. King declares that the Atlanta Agricultural Works is now buying from eighty to ninety per cent of its material close to home, at prices much cheaper than the Pennsylvania makers can offer, whereas it was formerly dependent on the Pittsburg district, and was compelled to pay relatively high prices.

The Journal has no purpose or desire to champion the cause of any special interest, nor to pass upon the merits of any case at issue. Common justice and common sense demand, however, that the welfare of the South's steel industry be duly considered, and that the Government proceed very cautiously in steps that might deprive the Southern manufacturer of his natural rights to competition.

It has been truly said that every man has cause to be interested in the cost of iron and steel products: "the nails that build his house, the iron piping in his plumbing, his heating furnace, the screens in the windows of his house, cost more or less according to the price of steel." The farmer is peculiarly concerned, for, the cost of steel production determines very largely the price of the agricultural implements he must buy. This question is, therefore, of far-reaching importance to the Southern people.

The South has all the natural resources necessary to make it the center of American steel production, but in order that these resources may be utilized a vast deal of capital and efficient organization are required. It is to be hoped that the developments begun may be unhampered and at the same time consistent with the spirit of the law.

The Shriners have gone, but even at that you can't cross Five Points without wishing you had an accident policy.

A wise maid rejects the silly youth who is willing to die for her, and cleaves to a man who is willing to earn her living.

Editorials in Brief

The funeral ship conveying homeward for Christian burial the bodies of the brave men who had given their lives for their country was steaming out of the port of Vera Cruz.

Admiral Cradock was going ashore in a steam launch from his flagship when his eye caught sight of the funeral vessel. Instantly he commanded his men, "Half mast your flag, the American dead are passing."

It was merely an incident—not an unusual one—yet with a touch of sentiment, that Americans must appreciate; just another of these gracious, manly acts of our British cousin which serve to show the common sympathy and kinship of the Anglo-Saxons.—San Antonio Express.

Praise for Atlanta

Proud of Atlanta.
(Macon News.)

Is there another city in the United States only seventy-five years old that could have taken care of the immense Shriners' convention as well as Atlanta?

The News doubts it.

In 1839, just three-quarters of a century ago, in this very month, a little settlement was established in Henry county. Soon it attained the dignity of a name, being called Marthasville by some and Terminus by others. Not until 1847 was it given the name of Atlanta.

By the time Sherman marched into Georgia Atlanta had grown and prospered and was practically in the city class. However, it was laid waste and desolated by the friends of war; but, like the fabled Phoenix, it rose anew from the ashes. Ever since then it has grown and prospered without a let-up. Now it is a city of 180,000, and a city of which any state in the union might well be proud. In time Atlanta is going to be the New York, the metropolis of the south.

Macon visitors to Atlanta, and the Shriners themselves, declare that the great convention was superbly handled. Despite the enormous crowds, every visitor was taken care of in an admirable manner. Eating and sleeping facilities were provided for all, although there must have been over 100,000 new faces in the city at one time.

Atlanta has lived up to the reputation of the Empire State of the South, to the credit of herself and the state and honor. The News is pleased to felicitate Atlanta on its achievement.

• • •

The Greatest Ever.
(Rome Tribune Herald.)

That the convention of the Shriners of North America was one of the greatest occasions ever known in the southern states no reasonable man will deny. It is absolutely certain that no man who saw the parades and witnessed the proceedings will doubt this statement.

At first it was estimated that there would be from 40,000 to 60,000 visitors. The real facts and the best estimates increase the number to above 100,000. This is some showing for Atlanta, and a great piece of evidence to the success of the convention.

Yet withal, notwithstanding the immense crowds that overflowed the business district of Atlanta, there were few accidents and few mishaps of any character. It was a good-humored crowd out for a holiday—and they had it. They took possession of Atlanta literally and effectively, and ran it for two or three days to suit themselves. Atlanta good humoredly gave way to the strangers and let them have their way.

It cannot be doubted that the convention was the greatest affair that Atlanta ever pulled off, and that is "going some." There were Shriners from every point in the northern hemisphere, and there were onlookers from every section of the south. Rome contributed her share, as did other Georgia cities. The Romans were there in force, and they made the welkin ring.

Now that the convention is a thing of the past, it will go down in history as perhaps the greatest gathering of representative men ever gotten together in a southern city. The presence of so large a body of intelligent men can but inure to the advantage of this section. The rare southern hospitality so lavishly dispensed by the people of Atlanta can but leave a favorable impression. Georgians were glad the Shriners came; their presence was enjoyed hugely, and it is to be hoped that some day in the not far distant future they will come again.

• • •

Atlanta Got There All Right.
(Atlanta Telegraph.)

The Telegraph has yet to hear a single complaint against the big show which the Shriners pulled off in Atlanta this week. Everybody was there—the crowds were good-humored and the Shriners' parade was the greatest ever.

Of course, Atlanta does not claim the credit for the fine showing which the citizens' caravan made, but Atlanta "been her duty and done it" just the same. . . . .

So, the affair was a success in every way. The visitors were pleased, Atlanta was pleased and good results and nation-wide fellowship and boosting for Atlanta and Georgia will be permanent.

The Journal's Letter Box

Editor The Journal.

If you have on file a copy of the Manufacturers' Record dated 1911, please do me the kindness to refer to page 52 and read an article entitled "For a Realization of the Steel Possibilities in the South," written by Mr. Hugh W. Sanford, of Knoxville, Tenn. Mr. Sanford advises that this article does not contain certain references that he made in his original article with regard to the government's suit against the United States Steel corporation. You can, however, get a very comprehensive idea of what the dissolution of the Tennessee branch from the parent company would mean to the southern industries depending on iron and steel for their source of supply.

I have been in position to watch the progress of the steel industry in the south for the past fifteen or twenty years, and know that it has been very difficult for the manufacturers throughout this section to compete with the northern and western manufacturers in the same lines by reason of the southern manufacturers' inability to secure material of the proper sizes and grades outside of the Pittsburg district until the Tennessee company was taken over by the United States Steel corporation about four or five years ago. The United States Steel corporation has spent millions of dollars at Birmingham, Ensley and Bessemer during the past four or five years, and has equipped these plants in such a way that most of the manufacturers in the south can now obtain their supplies and compete with the northern and western manufacturers because they can get the grades, dependable source of delivery and at prices commensurate with the prices paid by the users in Ohio, Pennsylvania, Illinois, etc., who buy from the Pittsburg district.

In our business here we use about 5,000 tons of various kinds of steel products. About four years ago we were unable to buy more than 10 to 30 per cent of this material outside of the Pittsburg section because neither the old Tennessee company nor any of the smaller local concerns there or elsewhere in the south were able to supply us with this material in the grades and sizes needed. Since the Tennessee company went into the United States Steel corporation they have gradually equipped themselves until now we are buying from 50 to 80 per cent of our material from them, and it is as good as we can get from Pittsburg, and the price to us is generally less than buying it thus, because of their basic cost of ore and the operating of the converting equipment being less than is available by the Pennsylvania makers. Since the United States Steel corporation took over the Tennessee company, Birmingham has been made a basing point also, which means a saving to the industries like ourselves using steel products; and, with all these facts in mind, I am sure that if the United States government suit succeeds in dissolving the Tennessee branch from the parent company it will hurt us and every manufacturing industry of the south, holding us back for years, as the United States Steel corporation, with its large branch at Birmingham, can continue to put the manufacturers of the south on a competing basis with their northern competitors as above indicated, whereas a small plant cannot do so.

Atlanta, Ga. CLYDE L. KING.

Quips and Quiddities

The wife of a wealthy manufacturer had occasion to call in the help of a new floor polisher.

"Do you understand your business thoroughly?"

"All I ask, madam, is that you shall inquire for yourself at my last situation. On the floor of the large drawing room alone five persons broke their limbs during last winter, and a lady slipped down the grand staircase. It was I who polished the floor and the stairs."

THE BRITISH CRISIS

VI.—THE ARMY AND THE LABOR PARTY.

BY FREDERIC J. HASKIN.

LONDON.—The Labor party as an independent political entity might not hope to exercise any powerful influence on the affairs of British government. But as a powerful faction necessary to the continued existence of the present Liberal government, and as representing a voting power without which no cabinet can stand under present circumstances, it has that most tremendous influence that goes with the "balance of power."

• • •

In the last few weeks not only Mr. Asquith's government, but the Conservative opposition, and even King George V, have had a taste of that power.

• • •

It is impossible to understand the seriousness of the situation developed by the home rule bill without going into this phase of the matter.

• • •

The Labor party has forty men in the present house of commons. They have been voting with the Liberals and by their votes have made the continued life of the Asquith cabinet possible. It is an open secret that this coalition has necessitated mutual concessions and forbearances that have been anything but pleasing either to Liberals or Laborites. The Liberals unquestionably have advanced some measures to a degree of radicalism that they would not have advocated but for the vital necessity of keeping the Labor vote. On the other hand, the Labor members have supported, or have refrained from attacking, both legislative and administrative deeds of the government that in other circumstances they would have denounced with wrathful fury. The Labor members have justified their adherence on the ground that the house of lords must be abolished before they can hope for their own theories of government to have a chance, and that to do this the Liberal party is the only available instrument.

• • •

This has been the situation for the last four years. It was the situation a fortnight ago, when the army crisis in Ulster was precipitated. Just what did occur in that crisis will be carefully stated in a future article. For the purposes of this letter it is enough to say that, for one reason or another, army officers on duty in Ireland were given an option to serve in Ulster to protect army stores, if need be, even against Sir Edward Carson's anti-home rule volunteers, or else to be dismissed from the army. An overwhelming majority of them chose dismissal. The government, thoroughly alarmed and not quite sure of the ground under its feet, thereupon explained that the matter was a misunderstanding. The army officers demanded a guarantee that they would not be required to take the initiative in Ulster. Some paragraphs were added to this guarantee by a few members of the cabinet after an audience with King George, and without the knowledge of the prime minister.

• • •

The fact that this guarantee was given, presumably on the advice of the king, became public. The Asquith government tottered. Liberals were incensed, and the Labor men were furious. The cabinet was in a state of panic. Only the astute and unruffled Asquith remained calm. But even he could not have turned rout into triumph, with all his cool skill, had it not been for the intervention of the anything but cool, the anything but calm, Mr. John Ward.

• • •

Mr. John Ward is a Labor member from Stoke-on-Trent. He is an unskilled laborer of the type we call "dock-walloper." In England he is a "navvy." He still is a "navvy," he says, and he was the chief organizer of the navvy union. He also served his time as a soldier, and won medals for bravery in the Sudan in 1885, fighting with Mr. Kipling's redoubtable Fuzzy-Wuzzy.

• • •

He is a giant of a man, standing well over six feet and looking a fit match for Jim Jeffries. His mustaches are waxed and pointed at the end, his collar is soft—and he wears a bowler hat—and he is a loving widower. And his hat—his hat is a sombrero that surely he must import from San Antonio or El Paso. A striking feature, an athlete, a bit of a dandy in his unconventional way, and possessed of a booming big voice, he was well cast for the part he was to play.

• • •

The Conservative benches made the mistake of flaunting the guarantee given to General Gough and the army officers that they would not be expected to attack the Ulster volunteers, and of praising the officers for the refusal to participate "in the coercion of Ulster for political purposes."

• • •

Liberals sat sullen on their benches; Laborites were bothing with anger. The government would fall, said the wise ones. It could not last out the week, probably not the night. Then Mr. John Ward stepped in the breach. Shaking his fist at the Conservative benches, he thundered:

• • •

"We rejoice that you (the Tory party) have made the issue plain. It is, Are the people of this country free to make their laws absolutely without interference from either king or army?"

• • •

Westminster palace never heard a wilder shout than greeted that question. Liberals, Labor men, Irish Nationalists, jumped to their feet, cheering, and it was a half hour before quiet was restored. Not for nearly a century had such words been spoken in that tone in the house of commons, and not for centuries had the challenge of the democracy to the aristocracy been put in plainer words with more fervent spirit.

• • •

Asquith heard. He saw his way. The government was saved. If there were to be an election now, the issue would be the Army vs. the People.

• • •

The king heard. He was in the country, but he sent a messenger post-haste to London to ask the prime minister to say right with the country. The truth is that George V was frightened out of his boots. But it is bad form in England to acknowledge by word, look or deed that the king has any thoughts, any opinions, or any emotions. So the prime minister denied that the king had had anything to do with the Ulster crisis; asserted that he had acted only in a constitutional way, as advised by his constitutional advisers. That definitely removed the king once more from the realm of active, even if amateur, politics.

• • •

But it left the army in politics, which is a bad thing for any country, whether a monarchy or a republic. It was the rock that wrecked Rome.

• • •

Mr. Amery, a Unionist member of parliament, on that same fateful night, said that the officers had refused to serve in Ulster because their conscience forbade. Mr. Ward retorted:

• • •

"Has the private soldier no conscience? Do you agree that for the future, in any labor dispute, whenever the military are called upon to assist the civil authorities, the private soldier has the right to disobey orders if he had a conscientious objection?"

• • •

There was no reply. Tom Mann was in jail for advising private soldiers not to shoot at strikers of their own class merely because they thought they had to obey orders.

• • •

Mr. Bonar Law, the leader of his majesty's opposition, who presumably would be prime minister if the Conservatives are returned to power, said:

• • •

"We hold that the government, under existing circumstances, has no right to coerce Ulster, and that any officer who refuses is only fulfilling his duty."

• • •

"What about strikes?" yelled the Labor members.

• • •

The temper of the Labor men was shown in many speeches, delivered from the more moderate Liberal benches. One member said, "We Liberals have to submit our bills three times to the house of lords, and now we are asked to submit them also to final revision by a general officer in the army."

A NEW EDUCATIONAL IDEAL

...rges Peabody College for Teachers, the new institution about opening its doors at Nashville, is in some particulars unique in the educational field. Its purpose is to train teachers who in turn will train the children of the south in practical things. The effort will be to adapt education to environment, to turn boys and girls out of school not only cultured but prepared for the moment of leaving school to become as efficient workers in whatever lines their tastes may direct. The institution is announced as the "first teachers' college for the entire south," and expects to reach all classes of teachers and through them all classes of pupils in town and country.

The really unique feature of the institution is its method for this work. Its household arts equipment is probably the best illustration. In this department, young women teachers will be taught such subjects as cooking and serving, food preparation, nutrition, home management, home sanitation and home sewing. There will be no general laboratory in which the young women will study. Instead, there are a large number of individual kitchens, fitted up exactly as kitchens should be in homes. Two girls will be placed in each kitchen and will be responsible for its management, they will purchase their own supplies—the college paying for them, of course—and keep a strict account of their work. It is expected that when a young woman has completed her work in this way she will be able to go into a school room city or country, and not only teach the elements of household management, but be able to go into the homes of the public, if necessary, and practically demonstrate how it is done. This plan of individual equipment, it is stated, has never before been adopted.

In the department of industrial arts, the same plan will be followed so far as practicable. Industry, of course, can not be made so thoroughly individual as housekeeping, but every student will be given full opportunity of becoming practically proficient in all the branches of the work.

Probably the most interesting feature of George Peabody College for Teachers is the Knapp School of Country Life.

It is the first school in America, as near as can be ascertained, devoted exclusively to rural life problems. It is not in the accepted sense, an agricultural college. It teaches agriculture, but merely as an important part of living in the country. It will undertake to teach, not only the best methods of producing crops, but the best methods of marketing them, the obtaining of rural credits, the making of good country homes and organization of country committees in which the full advantages of rural life are realized.

The Knapp farm, located some miles from the college grounds, will not be an experiment farm, but one for demonstration. Its buildings will not be costly. The effort is to make them just the best type of buildings economically possible on farms the size of this one—about 200 acres. Everything is being arranged with a view to making it so that it can be easily reproduced on the farms of the south.

One of the public schools of Davidson county—the county in which Nashville is situated—will be conducted on or near the Knapp farm. The school house will be consructed and the grounds arranged as a model of what can reasonably be done on the average school grounds in the south. The pupils will not be selected. They will be the boys and girls of the neighborhood, and typical of the pupils the average country teacher in the south has in charge.

Since Peabody is an institution for teacher training, the purely professional side is emphasized. The courses as outlined provide professional work for all classes of teachers, from those of the one-room country school to city superintendents, state supervisors and teachers of special subjects in colleges, universities and normal schools. The work of the professional department, however, necessarily overlaps with that of the country life department and with other departments.

Dr. F. B. Dressler, for a number of years the expert of the United States Bureau of Education on school hygiene and the author of a number of books on this and kindred subjects, occupies a chair in the professional department of George Peabody college for teachers. His work has been largely with country schools, and his acquaintance with them is wide and intimate. Quite as important a part of his work will be in the school of country life as in the purely professional school. The same is true of Dr. John Lee Coulter, former-ly the educational expert in the bureau of the census, recently returned from Europe, who he has as the personal representative of President Wilson to investigate rural credits. It will be equally true, too, of Professor W. K. Tate, for many years supervisor of rural schools for the state of South Carolina and an active worker in rural school matters all over the country. His duties in the school of country life, and his work will be largely in the rural professional school.

On the whole, the rural life end of the work appears to be about the most important thing. It seems to be a practical, overdue part of the movement to keep young people on the soil and devise ways to reach them in the most effective way, by teaching them how to make rural life attractive.

Georgia Peabody college for teachers has not yet acquired all the money it needs to carry out its plans, though it has now assets in excess of $3,350,000 —enough to make some progress. It is erecting a group of school buildings, especially designed for the peculiar work it proposes to do, that, if completed according to plans, it will be probably the handsomest and best adapted school plant in the United States. It will be at least ten years, however, before all of the buildings can be completed. In the meantime, two large buildings are already complete and two others are under construction.

The president of the institution, Dr. Bruce R. Payne, is a young man, though he has been for some time prominent in the educational world. He has gathered about him the foundations for a permanent faculty of men who are in accord with his progressive ideas. The arrangement of the classical side of the curriculum—for that is not to be in any sense neglected—has been largely in the hands of Dr. Charles F. Little, who came over with the old institution and has been at the right hand of President Payne in the planning.

The new plant will be opened to students June 16, in a summer session for which a special faculty of eighty teaching experts has been got together, the largest summer school faculty the south has ever known. Many of them are men and women who do not ordinarily teach during the summer and were induced to do so this time only through their interest in seeing "the first teachers' college for the entire south" started right.

GEORGIANS MEET WITH COTTON SEED CRUSHERS

Members of Interstate Assn. Leave to Attend Session In New Orleans

Headed by P. A. McCarley, vice president and E. P. Chivers, secretary of the Cotton Seed Crushers' association of Georgia, two special carloads of members from Georgia of the Interstate Cotton Seed Crushers' association left Atlanta for New Orleans over the West Point road last night. They will attend the annual convention of that organization in the Crescent City May 18, 19 and 20.

E. P. McBurney, former president of the Georgia association, and a member of the rules committee of the Interstate association, and Fielding Wallace, of Augusta, former president of the Georgia association, and a member of the executive committee of the Interstate association, preceded the delegation and will have everything in readiness for them on their arrival.

Among those going will be: Phil Lamar, W. D. Nash, J. C. Kirkpatrick, George C. Soler, H. E. Watkins, S. A. Corker, R. S. Melone, Dr. E. L. Worsham, of Atlanta; Dr. A. M. Soule, of Athens; J. L. Benton, of Monticello; B. L. Blalock, Fayetteville; J. Z. Zellars, Grantville; D. A. Lennan, La-Grange; H. G. Riley, Albany and others.

DR. HUGHLETTE PREACHES BACCALAUREATE SERMON

Dr. A. M. Hughlette will preach the baccalaureate sermon to the seniors of Washington seminary Sunday morning at 11 o'clock. The graduates will attend St. Mark's church in a body.

In addition to the sermon, the choir will render a special musical program. The seminary students and many of their friends will also attend the services.

SUMMER RESORTS.

The Wigwam Hotel

Indian Springs, Ga., under proprietorship Scoville Brothers, with Sherwood Thaxton as manager, will open on Saturday, May 30th.—(Advt.)

Atlantic City.

ROYAL PALACE HOTEL—COTTAGES On the Beach, Atlantic City, N.J.
OPEN ALL THE YEAR. CONCRETE AND INDOOR SEWATER SWIMMING POOL.
NEW ARBOR DANSANT.
AFTERNOON and EVENING DANCING. DIRECTED by ALBERT SACHS-SIMS.
Booklets now being made for Summer.

Lenox, Mass.

HOTEL ASPINWALL, LENOX, MASS.
One of the most fashionable and attractive resorts in the country; in the famous Berkshires. Fine golf course; saddle horses; tennis, motoring, etc. Accommodations 500. Write for circular. Two cottages to rent. Address W. W. BROWN, Mgr. Hotel Manhattan, New York. GRANLIDEN HOTEL, Lake Sunapee, N. H., under same management.

COMMITTEE ON PUBLIC SAFETY IS COMMENDED

Efforts to Protect Public From Injury and Death Are Most Successful

The public safety committee of the Atlanta chamber of commerce is receiving much praise for its successful efforts to protect the public, particularly children, from injury and death.

The committee, of which W. J. Lowenstein is chairman, has done excellent work along the line of urging children to be careful in the streets so as to avoid danger from cars, electric wires and vehicles of all kinds. Mr. Lowenstein also took up with T. K. Glenn, of the Georgia Railway and Power company, the question of equipping street cars with life guards, and enlisted the teachers in an educational campaign by which children are taught a series of important "don'ts."

The committee, which is made up of Mr. Lowenstein, J. M. Van Harlingen, Porter Langston, Edwin R. Haas and Ben Lee Crew, is formulating plans for an educational campaign whereby it hopes to prevent trespassing on railroad tracks and the deaths and injuries due to such trespassing.

Gunboat Postmaster Dies

VALLEJO, Cal., May 16.—A radiogram was received at Mare Island today from the United States gunboat Vicksburg in Masatlan harbor, announcing the death on board last night of Paymaster Rishworth Nicholson, of yellow fever.

A. C. NEWELL TO CONDUCT SLATON'S SENATE RACE

Well-Known Newspaper Man Appointed Chairman of Campaign Committee

Alfred C. Newell, of Atlanta, has been appointed chairman of the state campaign committee which will conduct Governor John M. Slaton's candidacy for the United States senate, and J. A. Morrow, of Griffin, will be secretary. Mr. Newell announces the first work of the organization will be to increase the membership in the state to 10,000.

Mr. Newell was for a number of years an active newspaper man, working with an Atlanta paper for several years and afterward with the Brooklyn Eagle and the New York World, where he covered municipal politics. Some years ago he returned to Georgia as general agent of an eastern life insurance company, and has been more than ordinarily successful.

Mr. Newell's family has closely been identified with Georgia for several generations. His grandfather was Alfred H. Colquitt, who was governor and United States senator for a period of twenty years, and his great-grandfather was Walter T. Colquitt, also a United States senator. Mr. Newell is a son of the late Captain T. F. Newell, who was for years prominently identified with Georgia politics. Mr. Newell is a graduate of the University of Georgia. He now owns a large plantation in Baker county, and has friends and family connections in every part of the state.

Mr. Newell will conduct the affairs of the campaign from his office in the Candler building at present, but expects later to open regular headquarters in Atlanta.

Mr. Morrow was until recently the editor of the Griffin News. He is thoroughly conversant with Georgia politics and has hundreds of personal friends scattered throughout the state.

BROYLES TO SPEAK AT STONE MOUNTAIN CHURCH

Judge Nash R. Broyles will deliver an address at a mass meeting at the Stone Mountain Methodist church Sunday night. He will speak on "Law Enforcement" and will discuss the crimes of the day and the reform needed in present laws and their administration.

Judge Broyles, who has delivered several addresses recently at school commencements, will speak Monday night at the closing exercises of the Moreland school in Coweta county.

TWO BOYS DROWNED IN SOUTH CAROLINA RIVER

Edward Ficklen and Brodie Hicks Sink When Row-Boat Capsizes

(By Associated Press.)

GREENSBORO, N. C., May 16.—Edward Ficklin, 13 years old and Brodie Hicks, 11 years old, sons of well known families in Greenville, N. C., were drowned in the Tar river at that place today. The boys in company with five others were attempting to cross the river in a boat when it sprung a leak and capsized. Two members of the party came near losing their lives in an effort to save the drowning boys.

Rouse the Liver

Jacobs' Liver Salt Brings the Bile

Take Jacobs' Liver Salt for Constipation, Indigestion, Headache and Biliousness.

Health is almost wholly a matter of regular bowels and active liver and kidneys. Let the liver run down, then come constipation, biliousness, indigestion, sick headache, dullness, rheumatism, simply because the system is being poisoned by gases generated from fermented food waste which has not been properly eliminated and forms uric acid. All food leaves waste in the alimentary tract, the richer the diet the more waste, and the liver should clean it out and give the bowels regular elimination. Health is a Habit—Watching your liver.

Jacobs' Liver Salt never forces: it just flushes the alimentary tract, loosens the waste deposit and gives the natural and cleansing elimination. It will regulate your liver and bowels and end those periodic bilious breakdowns and the feeling of calomel or blue mass with its nausea and awful sickness.

Jacobs' Liver Salt is agreeable and never gripes. It acts gently, naturally and promptly, the best liver regulator for everybody, and if you are not satisfied after taking it your druggist will return your money. Jacobs' Liver Salt before breakfast means a clear head and a splendid day for you. Try it. All druggists, 25c. Made and guaranteed by Jacobs' Pharmacy, Atlanta.—(Advt.)

COMFORT WITHOUT EXTRAVAGANCE
HOTEL WOODSTOCK
430 STREET NEAR
TIMES SQUARE, NEW YORK
A SELECT TRANSIENT HOTEL, CENTRALLY LOCATED FOR SOUTHERN GENTLEMEN AND THEIR FAMILIES
200 ROOMS 270 BATHS
EUROPEAN PLAN ONLY
ROOM WITH BATH, FOR ONE . . $2.50 TO $3.00
ROOM WITH BATH FOR TWO . . 4.00 TO 5.00
WIRE FOR RESERVATION. OUR EXPENSE

Hotel Bretton Hall
Broadway, 85th to 86th Sts.
NEW YORK
Between Riverside Drive and Central Park
New York City's Largest Transient Uptown Hotel



Within ten minutes of the center of theatre and shopping districts. Exceptionally large, quiet rooms with baths.
ALL THE COMFORTS OF NEW YORK CITY'S BEST HOTELS AT ONE-THIRD LESS PRICE
Subway Station at door—Ninth St. Station, Elevated Station 2 blocks away—86th St. Station.
Also HOTEL SEYMOUR, West 45th Street

PATENTS
Send for free Hand Book on Patents, Trade Marks, &c. Patents procured through Munn & Co., receive free notice in the Scientific American.
MUNN & CO., 625 F St., Washington, D. C.
PROMPT, RELIABLE SERVICE. WRITE US.

ATLANTIC BEACH HOTEL
ATLANTIC BEACH, FLORIDA
The world's greatest beach. After an expenditure of over $60,000 the Atlantic Beach Hotel is the best appointed hotel on the Atlantic coast.
SPECIAL SUMMER RATES, SEASON 1914.
$17.50 per week up, single room, without bath.
$15.00 per week up, two in room, without bath.
$25.00 per week up, single room, with bath.
$17.50 per week up, two in room, with bath.
American Plan—Cuisine unexcelled—Booklet on request.
H. M. STANFORD, Manager.

THE FOY HOTEL, Indian Springs, Ga.
Open Under Same Management.
Offers very best accommodations, to pleasure and health seekers. All modern conveniences. Rates Reasonable.
R. T. SMITH, Manager.

WARM SPRINGS HOTEL
OPENING BALL MAY 30
Bathing Dancing Tennis Motoring
This premier summer resort opens May 30th under entirely new management. Many improvements made and entertainment and comfort features added. Complete force of expert chefs, assuring splendid cuisine. Dancing pavilion, with Victor Kafka, a graduate of Cassels and Harper, of New York, to teach the new dances; music half-prof. Lily's orchestra. Broad tennis courts, delightful bathing and motoring. Special rates to families.
The Jolly Week-End and Family Resort
For rates and other information write or wire
W. H. CRAWFORD, Prop.
Hotel Raeins, Columbus, Ga.
WARM SPRINGS GEORGIA

KO-NUT

The Tango Joy Drink

Better by far than the jug that Omar languished for. Full of a vim that's invigorating as the morning breeze. Chuck full of unusual flavor that makes you glad you're alive, that lasts and lasts and lasts.

Takes you out-of-doors, tho' you're chained to the bench. Concentrated odors of flowers in drinkable liquid form is KO-NUT

You can recommend KO-NUT to your fountain guest with absolute assurance that he (or she) will give you credit for good judgment in thirst quenchers.

KO-NUT is a harmless, refreshing, invigorating beverage. It has an individual tingle that reaches the thirst spot without after effect. It is pure, palatable and wholesome; a food-drink with a come-back. Wherever good, cold drinks are sold you'll find this wonder drink. At the Ball Park, at Stands and Stores and Founts. The price is always 5c

KO-NUT

Manufactured By the RED ROCK COMPANY

Most Direct Influence Brought to Bear on Stocks Was from Abroad

London Reported Selling There by Paris, Which in Turn Was Attributed to Unsatisfactory Financial Conditions in Russia

INTERESTING NEWS AND GOSSIP OF THE MARKETS

Weather Report, Crop Advices, Expert Opinions and Newspaper Comment

COTTON GOSSIP

Times-Democrat says: The status of the cotton market remains much as it was in opposition with which undergraduates used to guy freshies: "What happens when two tramways meet?" "Passengers!"

Well, on the bear side stands a great international house, ready to back its judgment by selling New York July by unlimited quantities, and on the other stands the stuff itself, proof against all assaults, because of an urgent demand.

Not only so, but recent weather has made it practically certain that the Texas can give shorts no relief in July, nor even in August. How much more than that, we hope to possible in "Revised Plates?" That is the question.

Perhaps we will probably enjoy summer skies for some days at least, but weeks of uninterrupted sunshine must come, to recoup the injury which has already occurred. Per contra, it is quite likely that Atlantic states will soon cry for rain. A monster crop is on all accounts to be wished, but there must be a fairly large temperature to be as far apart as the poles.

Manufacturers' Record says: Merchants, Planters and Cotton Compress company, destroying cotton.

Dallas wires: Texas cloudy, light rains central and north. Oklahoma cloudy, rains over east portion.

Galveston weather forecasts very unfavorable. Map shows fair, continued very warm, except local showers on Atlantics. Cloudy rest of bell: rains northwestern belt.

Indications are for unsettled rainy west of 97th meridian, especially rain probably over Texas Sunday. Oklahoma generally fair with local rains over east portion Atlantics.

Forecast—Louisiana: Tonight and Sunday fair in south portion, probably showers in north portion; Mississippi: Fair tonight and Sunday, probably showers in north portion, probably showers in southern portion; Arkansas: Fair tonight and Sunday, probably showers in northern portion; Alabama and Georgia: Fair tonight and Sunday.

Kentucky: Showers tonight and Sunday.

Tennessee: Partly cloudy tonight and Sunday, probably showers in extreme east portion.

Mississippi: Partly cloudy tonight and Sunday.

Market very steady, good buying by spot people. Ring looks short. Expect higher market next week.

Gwathmey, Riordan and shorts buying on bears' covering, the former reported covering further over Sunday.—Clevenberg.

Mr. Hester, manager of New Orleans, wire: Four of ralies over Sunday in the western belt very severe.

PARIS, Tex.—More rain last night. Threatening and cloudy this morning.

The buying and selling was pretty well scattered around the ring, nobody being particularly conspicuous on either side.—Gwathmey.

Cotton were very firm.—Dick Bros. scbd. The advance can be put down to week end covering, covering during that weather in the southwest over Sunday and some new southern buying for long account, the latter reason. Room sentiment is that October sag December are good (be that as it may) and unfavorable crop news morning as Liverpool is likely to come in as good buyer. July was neglected and feels its prospects very much improved. Demand is yet near 150 points under Liverpool there would be good buying on setback.—Hubbard Bros. Current business picked up a little today but trouble is that Liverpool see cash for the first and bull market on Texas weather. It should start from comparatively high level.—Clevenberg.

STOCK GOSSIP

Dow, Jones summary:

New York, Philadelphia, Kansas and Texas sells $765,000 3 per cent equipment trust notes. Bradstreet's says further strong expression of confidence is manifested result of betterment sentiment. Dun's says: Number of commercial failures this week 336 against 324 last week and 290 a year ago. Hradstreet's says trade is decidedly irregular, but there are signs that improving at long last. Dun's says: Improvement to come. United Fruit company sells $10,000,000 6 per cent notes. Wells Fargo and company contract with Baltimore and Ohio will run basis of 45 per cent and expires 1917. Colorado senate votes down resolution to ask Governor to remove Phelps from office. Oklahoma interests ask Freckleng Wilson for injunction against Rockefeller will regulate oil pipe lines.

The Mexican situation is not quite so favorable. Would buy stocks on recessions, sell on rallies or take profits on either side. Do not see any trustful moves at present.—Clark.

GRAIN GOSSIP

Hubbard Bros. & Co., say:

Wheat: In our opinion it will take constant full news to sustain the market.

Corn: We look for a quieter market.

Oats: The new crop seems to be in good shape as a whole.

Provisions: Some setback seems in order.

Most wheat traders argue that only about one year out of fifteen has the crop report figures damage from hessian fly and the extent of damage will probably be around 20,000,000 bushels. While trade has broadened in the last few days, commission houses are not reporting any great trustful moves at present. Commission houses are buying orders to keep prices creeping steadily upward.

Many of the large traders said last night that they thought yesterday was high day. There are a great many bulls, however, who believe that May corn will sell above 70c.—Michaels.

INTERESTING NEWS AND GOSSIP OF THE MARKETS

COTTON SEED PRODUCTS

(By Associated Press.)

NEW YORK, May 16.—The most direct influence brought to bear upon the stock market today was from abroad. London reported selling there by Paris, which in turn was attributed to unsatisfactory financial conditions in Russia.

Domestic stocks were depressed sharply in London. Speculation here was lifeless, and at the opening hour list followed the line of least resistance by easier off to about the low level reached in the English market. At the lower range a better demand arose, and the decline was quickly recovered. The movement thereafter was narrow and variable, with a majority of slight losses at the end.

Sentiment was cheerful. The weekly trade review reflected this spirit, which is based more upon expectation than upon visible improvement. In some branches of business, it was said, distinct betterment has evident but changes were slow. Continued favorable weather and the growing crops and strength of the investment position indicated by the ready absorption of stock and bond issues also supported bullish opinion.

The bank statement did not come up to expectations. Large cash gain had been predicted but the statement showed in the actual table was less than $3,000,000. The loan expansion of $22,752,800 reflected the large syndicate operations of the week. The surplus reserve fell off by nearly $2,000,000.

Trading in bonds was quiet. The course of prices was irregular. Some strength appeared in Rock Island collateral 5's. Total sales of bonds $910,000. United States 2s registered advanced 1-8 on call on the week.

LONDON STOCKS

	Open.	Close.
Amalgamated Copper	72¾	74½
Anaconda	32¾	32¾
Atchison	96⅝	96⅝
Baltimore and Ohio	81⅞	80
Canadian Pacific	193½	197
Chesapeake and Ohio	53	54
Erie	28¾	29½
Kansas and Texas	18⅞	17¾
New York Central	93⅝	93⅝
Norfolk and Western	107	107
Northern Pacific	111¾	112
Ontario and Western	26¾	26¾
Pennsylvania	111⅝	111⅝
Philadelphia and Reading	108½	108¾
Reading	3⅝	3⅝
Southern Pacific	93⅝	94
Southern Railway	26⅝	26¼
Southern Railway, pf.	73	73
St. Paul	99¾	100
Union Pacific	150¾	150¾
United States Steel	60⅞	62¾
United States Steel, pf.	117¾	118
Wabash		7¼

NEW YORK BANK STATEMENT.

(By Associate Press.)

NEW YORK, May 16.—The statement of the actual conditions of clearing house banks and trust companies for the week shows that they hold $20,766,100 excess of reserves, legal requirements. This is a decrease of $1,977,550 from last week.

Loans $2,149,991,000; increase $22,723,000.

Specie $442,381,000; increase $1,000.

Legal tenders $78,575,000; increase $2,631,000.

Net deposits $2,075,206,000; increase $26,033,000.

Circulation $42,011,000; increase $243,000.

Banks cash reserve in vault $442,014,000.

Trust companies cash reserve in vault $88,897,000.

Aggregate cash reserve $531,911,000.

Excess in actual reserve $21,990,100 decrease $1,977,550.

Trust companies' reserve with clearing house members carrying 25 per cent cash reserve $97,236,000.

Summary of state banks and trust companies in Greater New York not included in clearing house statement:

Loans and investments $568,771,800.

Specie $53,946,800.

Currency and bank notes $10,966,300

Total deposits $686,310,000.

Know force.

ATLANTA BANK CLEARINGS

Clearings today, May 16 . . . . . $2,572,300.23

Same day last year 1,810,307.10

Increase for day . . . . . $ 761,993.06

Week of May 16 (6 days) $19,756,877.13

Same week last year (6 days) . . . 13,917,957.50

Increase for week . . . . . $ 5,838,919.51

MONEY AND BONDS.

(By Associated Press.)

NEW YORK, May 16.—Call money nominal; no loans.

Time loans firm; 60 days 2½@2¾; 90 days 2¾; 6 months 3@3¼.

Mercantile paper 3¾@4.

Sterling exchange firm; 60 days 485.50; demand 4.86.90.

Commercial bills 4.84⅝.

Bar silver 58¾.

Mexican dollars 45¾.

Government bonds firm; railroad bonds irregular.

LONDON CONSOLS.

(By Associated Press.)

LONDON, May 16.—Consols for money 73⅝; for market 74¼.

Bar silver steady at 26⅝d.

Money 1¾@2¼ per cent.

Short and 5 months' bills 2¾.

SEABOARD'S FIGURES

World's visible 4,804,402 against 4,648,782 last year.

American 3,044,402 against 2,962,782 last year.

Tonight season 38,891,681 against 13,710,278 last year.

Today's week 96,320 against 110,862 last year.

Interior stocks 374,401 against 386,698 last year.

Receipts 35,127 against 22,182 last year.

Shipments 60,968 against 47,062 last year.

Movement of crop week 68,841 against 61,064 last year.

Exports 102,818 against 95,852 last year.

Stocks in United States ports 587,561 against 452,616 last year.

PIG IRON PRODUCTION DECLINES.

While pig iron production in April showed only a small decline, there were nearly 100 fewer stacks in blast on April 30 than on the last day of March. Of these furnaces, only 16, more than half were blown out during the last week of April, so that their influence on the month's total output was comparatively small, but will be felt more seriously during the present month.

The total output of coke and anthracite pig iron in April was 2,561,001 tons, against 2,801,-341,551 tons in March, a loss of 89,050 tons. The decrease was accordingly 3.2 per cent in shorter month, as the decline in average daily production was only 1.1 per cent. The average output in April was 75,383 tons against 75,534 tons in March.

The merchant furnaces showed the greater decline in output. The output of merchant iron in April was 809,781 tons, compared with 959,-511 tons in March, a loss of 149,730 tons, in average daily output, the merchant furnaces showed a decline of 940 tons, average production for April being 20,326 tons and for March 21, 266 tons.

The small influence exerted by the large number of stacks going out of blast, is more clearly shown by the fact that the production of the steel works or non-merchant furnaces, while there was a loss of sixteen in active steel works stacks, the average daily output showed a slight gain, the total for April amounting from in April was 1,629,284 tons against 1,857,-750 tons in March, a loss of 28,466 tons. In daily average, the figure for April was 54,309 tons and for March 53,475 tons, a gain of 834 tons.

There were 232 stacks active on March 31 and 212 on April 30. Three merchant furnaces were blown in and seven were blown out, a net loss of four. Sixteen steel works stacks were put out of blast, relighted, all, save two, which were relighted and twenty-three blown out.

Furnace output in April was 17,603 tons, compared with 13,707 tons in March, a gain of 3,863 tons. The production of pig iron in April was 5,084 tons and in March 12,610 tons, a loss of 7,526 tons.—The Iron Trade Review.

METAL MARKET.

(By Associated Press.)

NEW YORK, May 16.—The metal markets were quiet and practically nominal. Lake Copper, nominal; electrolytic, $14.25; casting, $14.00 to $14.12½.

Iron, unchanged.

FINANCIAL BUREAU ON STOCKS

NEW YORK, May 16.—Financial Bureau says: Good buying will be found on reactions caused by Mexican developments. On moderate recessions the daily operator will find it advisable to buy conservatively.

Cotton is considered a purchase on reactions.

Grain—We do not believe wheat will decline materially.

NEW YORK STOCK QUOTATIONS

NEW YORK, May 16, 1914.—Following were the sales, opening, highest, lowest, last sales, closing bid and previous close on the stock exchange today:

Sales.		Open.	High.	Low.	Last Sale.	Closing Bid.	Prev. Clos.
5,300	Amalgamated Copper	72⅝	73¼	72⅝	73¼	72⅝	73¼
	American Agricultural					93	93
	American Beet Sugar					23½	23½
800	American Can Company	28	28⅝	28	28	28	
	American Can Company, pfd.					90½	91
200	American Car Foundry	50½	50½	50½	50½	50	50½
500	American Cotton Oil	41¾	41¾	41¼	41¼	41¼	41¾
	American Ice Securities					30½	31½
	American Locomotive					31½	32¾
400	American Smelting	64	64	63¾	63¾	63¾	64¼
	American Sugar Refinery					106¾	107
100	American Tel. & Tel. Co.	122¾	122½	122½	122½	122½	122¾
	American Tobacco					226	228
100	Anaconda	32⅝	32⅝	32⅝	32⅝	32⅝	32⅝
500	Atchison	96	96¼	96	96	96¼	96½
	Atlantic Coast Line					123	123
200	Baltimore and Ohio	81	81¾	81	81¾	81¾	80¾
	Bethlehem Steel					43	43½
300	Brooklyn Rapid Transit	26¾	28¾	26¾	28¾	28½	28¾
700	California Petroleum	21	21¾	21	21¾	20¾	
1,200	Canadian Pacific	192	193¾	190	193¾	193¾	199¾
400	Central Leather	34⅝	35⅝	35½	35⅝	35⅝	35⅝
200	Chesapeake and Ohio	52½	53½	53½	53½	53½	53¾
	Chicago Great Western					13	13
200	Consolidated Gas	130	131	130	131	130½	130
100	Corn Products	9¾	9¾	9¾	9¾	9¾	9¾
	Delaware and Hudson					130	132½
200	Baltimore and Ohio	81	81¾	81	81¾	81¾	80¾
	Distillers' Securities					15	15⅝
500	Erie	28¾	28¾	28½	28¾	28½	28⅝
100	Erie 1st pref.	44	44	44	44	43¾	44½
100	General Electric	147½	147¾	147½	147¾	147	
100	Great Northern Ore	32	32	32	32	32	32⅝
200	Great Northern pfd.	124½	124¾	124½	124¾	124	124½
100	Great Western	13½	13½	13½	13½	13½	13⅝
	Interboro					14¾	14⅝
400	Interboro, pfd.	62¼	62¾	62¼	62¾	62¾	63¼
	Illinois Central					110½	111
	Iowa Central					5½	5¾
500	Kansas City Southern	27¾	27¾	26½	26¾	26¾	27¼
	Kansas and Texas					17	17¾
	Kansas and Texas, pfd.					37½	37¾
400	Lehigh Valley	129½	129½	130	130	130	129¾
100	Louisville and Nashville	136½	136½	136½	136½	136¾	137
	Mex. Petroleum					62¼	62¾
1,000	Missouri Pacific	18¾	18¾	18¾	18¾	18¾	18¾
	National Lead					44	44
400	New York Central	93¾	93¾	93¾	93¾	93¾	93¾
400	New Haven	68⅝	68⅝	68⅝	68⅝	68⅝	69¼
500	Norfolk and Western	104½	104½	104½	104½	104½	104⅝
500	Northern Pacific	111	111⅛	111	111	111	111⅛
	Ontario and Western					26¼	26¾
	Pacific Mail					23¾	23⅝
100	Pennsylvania	111⅝	111⅝	111⅛	111⅛	111⅛	111⅝
	People's Gas Co.					121	120½
5,200	Philadelphia and Reading	165⅛	165⅞	165½	165⅝	165⅝	166
200	Rep. Iron and Steel	22	23	22	23	22¾	23½
100	Rep. Iron and Steel, pfd.	86½	86½	86¼	86¼	86¼	86¾
	Rock Island					3¾	3¾
	Rock Island, pfd.					7½	7¾
	Sloss-Sheffield					37	38
3,200	Southern Pacific	92¾	92¾	92¾	92¾	92¾	93¾
	Southern Railway					24	25
	Southern Railway, pfd.					79	79½
1,900	St. Paul	100½	100¼	100	100¼	99¾	100¼
	Seaboard Air Line					19½	19¾
	Seaboard Air Line, pfd.					53¾	54¼
500	Tennessee Copper	53⅝	53⅝	53⅝	53⅝	53⅛	54⅛
	Texas Pacific	15⅛	15⅛	15⅛	15⅛	15⅛	15⅝
	Texas Company					141	141
3,400	Union Pacific	150¾	151¼	150¾	150¾	150¾	151¼
	U. S. Rubber					38¾	38¾
11,000	U. S. Steel	61¼	61¾	60¾	61¾	61¼	61¾
300	U. S. Steel, pfd.	105¾	106¼	105¾	106¼	106¼	110
6,700	Utah Copper	37¾	38¼	37¾	38	37¾	38
	Virginia Carolina Chemical Co.					25½	28¼
	Wabash					1	1¼
100	Wabash, pfd.	4	4	4	4	3	4
400	Western Union	61¾	62	61¾	62	62	62¾
	Westinghouse Electric Co.					74¾	76½

Total sales of stocks today 70,000 shares.

PORT MOVEMENT

	Middlings.	Receipts	Exports.	Sales.	Stocks.
New Orleans	13¾	2,000	3,156	1,500	133,240
Galveston	13¾	2,394	4,853	1,298	158,619
Mobile	13	222	1,528	100	20,533
Savannah	13¾	916	1,101	140	59,553
Charleston	13¾	895			4,931
Wilmington	13¾	116			17,710
Norfolk	13¾	249	607	720	29,989
Baltimore	13¾				3,321
Boston	14.40	13			10,500
Philadelphia	13.75				3,127
New York	13.50		903		121,926
Minor ports		1,0	1,903		9,857
Total today		9,221	11,291	4,967	558,940
Total for week		9,221	11,291		
Total for season		9,975,961	8,371,127		

INTERIOR MOVEMENT

	Middling.	Receipts.	Shipments.	Sales	Stock.
Houston	13¾	1,469	3,162		79,687
Memphis	13¾	230	2,671	500	57,201
Augusta	13¾	134	1,084	372	21,245
St. Louis	13¾	206	1,380	196	27,310
Cincinnati		200	750		19,223
Louisville	13¾	227	580		37,358
Total today		2,473	9,987	1,068	352,410

NEW YORK BONDS

U. S. 2s registered	98½
U. S. 2s coupons	98½
U. S. 3s registered	100
U. S. 3s coupons	101
U. S. 4s registered	100
U. S. 4s coupons	100
Panama 3s coupon	100
American Agricultural 5s, bid	98¾
American Tobacco 6s, bid	98½
American Tel. & Tel. cv. 4½s	99¾
American Tobacco 6s, bid	113½
Atchison gen. 4s	96¼
Atlantic Coast Line col. 4s	91
Baltimore & Ohio cv. 4½s	99½
Central of Georgia 5s	108½
Central Leather 5s	99½
Chesapeake and Ohio cv. 4½s	91½
Chicago, Rock Island and Pacific 4s	87¾
Chicago, Mil. & St. Paul cv. 4½s	102¼
Chicago, R. I. & Pac. R. R. col. 4s	54½
Erie gen. 4s	93¾
Illinois Central ref. 4s	95¾
Louisville & Nash. un. 4s	93¼
Liggett & Myers 5s	101½
Lorillard 5s	100⅜
Missouri, K. & Texas 1st 4s	69¾
New York Central gen. 3½s	93¾
N. Y., N. H. & Hartford cv. 6s bid	110
Norfolk & Western cv. 6s	107½
Northern Pacific 4s	93¾
Pennsylvania cv. 3½s (1915)	98¼
Reading gen. 4s	93¾
Republic Iron & S. 5s (1914) bid	93¾
St. Louis & San Fran. ref. 4s	76¾
Seaboard Air Line adj. 5s	76¾
Southern Bell Telephone 5s	99¼
Southern Pacific 4s	93¾
Southern Railway 5s bid	106¼
Southern Railway gen. 4s	73¾
Tennessee Coal gen. 5s	103⅝
Texas and Pacific 1st, ofd.	101¼
Union Pacific 4s	96¾
U. S. Steel 5s, fives	102¼
Virg nia Car. Chemical 5s	96½

WEEKLY REVIEW OF NEW ORLEANS COTTON MARKET

Exhaustion of Supply and Unfavorable New Crop Outlook in West Caused Advance

BY WALTER PARKER.

(Special Dispatch to The Journal.)

NEW ORLEANS, May 16.—Exhaustion of old crop supplies and uncertainty with the future of new crop outlook over an important cotton belt were, coupled with a persistent demand for the actual stuff, would, under normal conditions, set the stage for market advance in cotton values. But the cotton trade, long harassed by the fear of hostile legislation, and only recently be brought to realize that congress would extend scientific regulation, is in no mood to risk speculative operations. Uncertainty inclined to let the matter of regulative legislation go over to some other session, with the labor of enacting a new set of statesmen would have to be done all over again. Uncertainty, moreover, still holds sway in the cotton trade over the great British factors pass undiscounted, and the market lags there. Consumption continues on a record breaking scale, the carry-over into the new season will be small, and a desperate new crop supply is by no means assured.

Under these conditions, the trade is inclined to blame a dilatory congress for current market stagnation.

What the trade needs to know first is, whether or not there is to be any legislation, and, second, if there is to be legislation, what its character is to be, and when it will effected Knowledge gives confidence, and confidence is enormous world-wide industry to adapt itself to conditions, and it is natural to expect orderly channels.

As a matter of fact, with the exception by New York of government standard types, and government's only difference, only one thing remains to be done by New York, that if identical cotton contracts are to prevail, is to establish a mathematical parity between the spectral market in New York would give the American markets on a proper trade basis. So it now remains for New York to say one way whether they get good legislation or none at all. Then we shall know what to expect. Bad legislation would of course, injure industry in every direction.

Meanwhile only 9,975,961 bales were brought to light this week, as against 13,394 bales this week last year, and 8,371,127 bales which have been accounted for, as against 13,296,835 last year.

In the seven days spinners took 206,000 bales in southern mills, against 171,000 last year, making in date, as contrasted with 11,682,000 last year.

Exports continue to increase. This week they amounted to 11,291 bales, against 17,698 last week, the total to date being 8,226,868 bales, as against 7,497,756 to the corresponding date last year.

The decrease in the visible supply of cotton from Saturday to Saturday was 143,176 bales, as contrasted with a decrease of 107,776 bales last year.

But in spite of these bullish statistics and continued bullish new crop news from the west, July New York only 15 points, net, on the six days' trading, because of uncertainty over the legislative outlook.

THE NEW ORLEANS COTTON.

(By Associated Press.)

NEW ORLEANS, May 16.—In the face of yesterday's unfavorable weather map, the cotton bond came in 3@4 English points higher this morning and the market opened firm, with an initial advance of 6 to 7 points on old crop months, and 11 points on new crop, August and September respectively and 6 to 11 points on October, December and January. Offerings were lost on early realizing.

A report that the long account had combined with bears or less short covering, and reflected by July premium over October, this morning. July passing the 13 cent and October the 12 cent mark, with the buying power showing level standing at full advance of 7 to 8 points on the old crop and 3 to 5 points on the new.

THE NEW ORLEANS COTTON.

The following were the ruling prices in the exchange today:

Tone steady; middling 13¾, steady.

	Open.	High.	Low.	Sale.	Close.	Prev.
Jan.	11.98	12.05	11.96	12.04	12.01	11.97
Mch.					12.03	12.03
May	13.17	13.25	13.17	13.25	13.23	13.13
Jun.					13.01	12.88
Jul.	12.90	12.99	12.86	12.98	12.96	12.87
Aug.	12.62	12.78	12.62	12.72	12.72	12.55
Sept.					12.32	12.10
Oct.	11.96	12.06	11.95	12.02	12.01	11.87
Nov.					12.01	11.87
Dec.	11.96	12.06	11.95	11.96	11.95	11.85

NEW ORLEANS SPOT COTTON.

NEW ORLEANS, May 16.—Spot cotton firm at 8c advance. Sales, 1,500 bales, including 1,298 on the spot, 1,664 to arrive 400. Good ordinary, 11 3-16c; strict good ordinary, 11 13-16c; low middling, 12 1-16c; strict low middling, 12 5-16c; middling, 13 1-16c; strict middling, 13 7-16c; good middling, 13 11-16c; strict good middling, 14c. Receipts, 2,000 bales; stock 133,240.

NEW ORLEANS COTTON FUTURES BULLISH

ATLANTA, Ga.—For the 24 hours ending at 8 a. m., 75th meridian time, May 16, 1914.

Stations of Atlanta, Ga., District.	Rainfall in inches.	Highest temperature.	Lowest temperature.	Mean temperature.	Deficiency since 1st of month.
Atlanta, clear	.16	87	60	.00	
Athens, cloudy	.00	84	58	.00	
Columbus, clear	.24	87	60	.00	
Greenville, S. C., clear	.02	84	58	.00	
Griffin, clear	.32	87	60	.00	
Macon, clear	.78	88	63	.00	
Montgomery, clear	.00	88	64	.00	
Newnan, clear	.01	84	60	.00	
Rome, clear	.00	86	58	.00	
Spartanburg, S. C., cloudy	.78	86	60	.00	
Tallapoosa, clear	.00	84	58	.00	
Toccoa, clear	.01	82	56	.00	
West Point, clear	.79	86	60	.00	

HEAVY RAINS.

Oklahoma: Weatherford, 2.00.

Texas: Taylor, 1.10; Dallas, 1.44; Cleburne, 1.00; Fort Worth, 1.00; Waco, 1.00; Henrietta, 0.24; Mexia, 0.04; Paris, 0.40; Quanah, 0.40; Sherman, 0.30; Snyder, 0.18; Spur, 0.70. Missing: Brownwood, Phoenix, Austin, Longlake, Marble Falls.

District Average Temp.	Precipitation
74	.00
73	.00
74	.00
73	.00
74	.00
74	.00
74

BUSINESS AND FINANCE

By W. S. Cousins, Editor The American Banker

Wall Street Weeps for Country's Heroes—Stock Market Not Exactly Booming—Good Export Begins in New Movement – New York Has Unusually Large Cash Surplus – General Survey Not Altogether Inspiring. Missouri-Pacific in Difficulty



W. S. Cousins

NEW YORK, May 16.—Wall Street is not so busily engrossed in the art of money making that it cannot pause to weep reverently, while the heroes of the nation pass by. The financial district on Monday morning received an emphatic evidence of the real significance of the troubles in Mexico in the landing of the bodies of those who fell at Vera Cruz, and in the impressive ceremony which indicated the respect of the nation for those who gave their lives in the performance of "an unexpected duty." The stock exchange suspended business for one hour while those who habitually gather at the trading post bared their heads as the impressive funeral procession passed by. Flags fluttered at half-mast from the windows of hundreds of banks and brokerage offices. Many of the Wall street men were thus given an opportunity to consider that they are members of the national guard of New York, and, as such, are liable to be called to the colors should it not be possible to arrange for an amicable adjustment of the difficulties now confronting that country.

As far as the stock market is concerned, it is safe to say that there is little room for doubt in that quarter until some of the great fundamental problems of the day have been solved. Prominent in this list is the railroad freight rate question, and the matter of the settlement of labor troubles. Business has now gone to a halt—a fair proposition that actual war probably would cause little change, the market is sold out so thoroughly. Actual refusal in toto of the request of the Eastern railroads for an advance in rates undoubtedly would bring a sharp drop and would prolong the dullness. Some concession to the roads is expected, and we have had a fair measure of the hopefulness lately. There is no great rush to discount expected business improvements. Yet the public does grow better in the tumbrel cart. We now have some signs of a turn in the tide and bank clearings show some business men in the country, with rains over a year ago. As to the future of the market, would seem that present prices should have regard more than to the news. The latter has been largely discounted. Values of many good stocks are still very low. There is a fair demand for bonds which proves that capital is awaiting investment when terms are satisfactory. Money rates and the prospective supply point to a long way toward rehabilitating an otherwise depressed situation in the security mart.

GOLD FOR EUROPE.

The gold export movement that the public predicted for some time has apparently begun in earnest, for during the first part of the present week $5,000,000 in gold bars was engaged for export. Bankers who are handling the business on this end of the line predict that about $25,000,000 will be called before this movement grow be the tumbrel cart. We now have an abundant supply and later in the season the operation will be very expensive. This is perfectly plain because of our brilliant crop prospects. The condition of winter wheat has improved over that crop experts estimate the total at considerably above the harvest indicated by the government figures. What is more, Europe is buying wheat in our markets for July and August shipments, which suggests heavy exports and a large volume of exchange.

MONEY, BANK CLEARINGS AND BUSINESS.

The report of the New York clearing house association of Saturday last shows that the associated banks of New York had on that day $41,683,650 in actual cash, over and above the legal requirements. This is a surplus of $41,000,000 which could and should be employed in the regular channels of business is lying idle in the vaults. These figures compare with $19,-976,800 last week, and $11,929,200 two years ago. This surplus money supply is one of the surest evidences of the restriction of general trade and industry. Idle cars furnish another evidence, having increased to a total of 226,879, which is the largest since 1909. The unfilled tonnage of the United States Steel corporation, as published on April 30 last, showed a decrease of 376,756 tons during the month of April, bringing the amount on hand April 30 down to 6,277,068, which compares with 6,653,762 on April 30 one year ago and with the record high water mark on December 31, 1912) of 7,932,164. Bank clearings do not bear out the idea of trade restriction. For the month of April they show an increase of 4.3 per cent, taking in all sections of the country, while for the four months ended April the total is virtually unchanged from the corresponding months in 1913.

There has been a noticeable improvement in the railroad net earnings, and this must be held to be much more favorable weather which we have had this year. According to the March official returns, gross revenue for the 175 railroads which have reported for that month so far show no large increase over the same month last year, but a big reduction is reported in operating expenses. The net earnings of these roads consequently are $2,300,000 larger on a total of $64,530,000 for all lines. Oddly enough, most of the net gain was made by western lines, which reported a decrease in gross as against gains reported by the lines in the eastern and central districts.

MISSOURI PACIFIC.

The financial district is generally concerned over the Missouri Pacific, the directors of which are grappling with a serious problem at this time. On June 1 the road is under obligation to take care of $26,000,000 in three-year 5 per cent notes, and in the event of its being unable to provide for the payment of these notes, there is every prospect of general unsatisfactory conditions. Kuhn, Loeb & have refused to finance this operation, and other bankers to whom appeals have been made have likewise declined.

The creditors have requested the holders of the notes to agree to one year's extension of time, the company offering to pay 6 per cent instead of the existing rate of 5 per cent, and promising also extra security against the obligation. It is believed that no more than 30 per cent of the holders will agree to this plan. How the rehabilitation of the road can be accomplished without a receivership and reorganization is not clear to the financial district.

GEORGIA POLITICS

PRIMARY IN WARE TO BE HELD WEDNESDAY

(Special Dispatch to The Journal.)

WAYCROSS, Ga., May 16.—Next Wednesday, the primary election will be held in one of the most spirited battle of Ware county has known in many years. The county committee has named August 19 as the date for the second primary in the event one is necessary.

The full ticket that will be voted on is: For clerk of superior court, J. L. Jerry; James Howard. For coroner, S. F. Cordell, H. D. Harris, W. L. Sweat, Walker. For county commissioners, first district, (two to be nominated), Dr. A. Fleming, A. J. Knight, Walter, second district, Walter Smith, third district, W. B. Mizell, fourth district, George W. Carter. For representative, (five to be nominated) Calvin W. Parker, Farmer, S. P. Cooper, Leonard Giddens, Alden Lamon. For sheriff, W. Pittman, Jesse Cannon, Ben Lewis, Jr., Will Gibbs. For tax collector, W. A. Thomas. For tax receiver, John D. Gibbs, Herrin, A. L. Hughes, J. P. Lowther, J. W. McQuaig, Jr., Jesse Pafford. For tax collector, James W. Bellinger, J. D. Jones, Hardin, J. Baker, W. E. Stredley and D. A. Wiggins.

SENATOR BAILEY SEES VOTERS OF WHITFIELD AND MURRAY.

(Special Dispatch to The Journal.)

DALTON, Ga., May 16.—Dr. L. G. Brittain, of Commerce, one of the candidates before the democratic primary election from Clarke county, was in Dalton today from Chatsworth, Murray county, where he met, at close quarters, the voters of Murray. He states that Senator Bailey made a public tour, but is "getting acquainted with the people" instead of making speeches. Dr. Brittain clearly demonstrated his qualifications as a handshaker artist, meeting several hundred in Murray. He was not too bashful to let all know he was out for the governorship. He stated his intention to visit every section before the election, having already been fairly well over the state. He is also handling his heavy political artillery until a little later in the campaign, being free engaged in talking the situation over with individual voters.

MADISON COUNTY PRIMARY IS HELD.

(Special Dispatch to The Journal.)

DANIELSVILLE, Ga., May 16.—At the primary held in Madison county the following named were nominated:

For senator Thirtieth district, A. S. J. Stephens, democratic nominee; J. T. Thompson; sheriff, W. M. Davis; clerk superior court, T. G. Hitchcock; tax collector, A. L. Mitchell; tax receiver, H. C. Hart; county treasurer, C. E. Huff; county surveyor, C. B. Ayers; coroner, J. R. King.

PEACH CROP ESTIMATED AT 4,340 CARLOADS

Reduction of Rates From Georgia to New England Points Is Announced

The peach crop in Georgia for this year will amount to approximately 4,340 carloads, according to the latest estimate of the Georgia Fruit Exchange.

Manager H. D. Marks announces that through the efforts of the fruit exchange a reduction on the freight charges of $15 per car shipped from Georgia to New England points has been secured from the railroads. This, he says, will amount to a saving of $15,000 to the peach growers of the state this year.

The announcement of the reduction in the rate has just been received and Mr. Marks regards it as a distinct achievement for the fruit exchange.

Atlanta Markets

ATLANTA, Ga., May 16.—Cotton by wagon, nominal, 13 11-16c.

DRESSED POULTRY

Hens 18 to 19c; fryers, 23@30c; roosters, 8@ 10c; turkeys, 20@23c; geese, 10@13c; ducks, 18@20c.

CEREALS

Purity oats, rosedale, $1.45; do, 18s, square, $1.40; Fulton-mayo, cut, $2.25; assorted, 90-lb. sack, small, $2.70; liliated Fooling, large, $4.00; small, $3.75; assorted, $5.00; Cream Wheatlet, package size, $2.80; family size, $2.80; hotel size, $1.85; grapenuts, $2.70; postum, $1.25; Post tavern porridge, 36s, 10c size, $2.50; 24s, 15c size, $2.50.

CRACKERS

Crackers, XXX Florida soda, 6½c; Schlesinger's Whites, 6½c; soda, 6½c; Schlesinger's Whites, in pail, 7½c; lemon crackers, 7½c; peach parfait, 7½c; ginger snaps, 6½c; cornhills, 10c; penny cakes, 9c; vanilla wafers, 10c; cinnamon, 10c; fig bars, 10c; graham wheels, 9c; raisin cookies, 9c; Schlesingers crackers, $1.25; graham crackers, 80c dozen; crackers in 10c cartons, $1.00.

CANDIES

Stick candy: Block's fine, 9c; Schlesinger's No. 1 stick, in barrels, 6½c; Schlesinger's Whites, per dozen, $2.00; Schlesinger's mixed, in pail, 6½c; Schlesinger's chocolate drops (Block's), 11½c; Colonial chocolates and bonbons, 1 pound packages, 30c; Colonial fig bars, 1 lb packages, 25c; crackerjacks, 50 5c packages, $1.75; Angelus chocolate coated marshmallows, 50 10c packages, $3.50.

Brower's pure sugar loaf, 7½c; Brower's pure cream, 11½c; Brower's Dixie mixed, 9c; Brower's Quality mixed, 8c; Brower's Dandy mixed, 8c; Brower's Monarch mixed, 9c; Brower's Excelsior mixed, 9c; Brower's Delicious mixed, 9c; Brower's Ribbon stick, pure sugar, $2.75 per case.

MEATS, LARD AND HAM

Dry salt, extra ribs, 12½c; dry salt rib bellies, medium average, 12½c; dry salt rib bellies, light average, 12½c; Swift & Co.'s Premium ham, 17½c; Swift & Co.'s Premium breast, 12½c; Swift & Co.'s Crescent Compound, 9½c.

Cornfield hams, 10 to 12 av., 18½c; cornfield hams, 14 to 16 av., 17½c; cornfield hams, 18 to 20 av., 16½c; Cornfield breakfast bacon, 25c; Cornfield sliced bacon, 1-lb. boxes, 12 to case, $3.30 per case; Grocers' style bacon, 20c per case; cauliflower, 9½c per pound; pork sausage, link or bulk, in 25-lb. buckets, 15½c; Cornfield frankfurts, 10-lb. cartons, 15c; Cornfield bologna sausage, 25-lb. boxes, 14c; veal loaf, 25-lb. boxes, 14c; Cornfield pork loaf; Cornfield smoked link sausage, 25-lb. case, 15c; Cornfield dried beef rounds, in pkgs, case, $3.60; Cornfield pure lard, tierce basis, 11½c; Cornfield lard, 50-lb. tins, 11½c; compound lard, tierce basis, 9c.

FRUIT AND PRODUCE

Lemons, fancy, $5.25@5.50, bananas, pound, 2½@2½c; pineapples, per basket or crate, $2.25@2.50; choice, $1.75@2.00, sweet potatoes, new yellow, per bushel, 90@$1.00; Virginia, per bushel, fancy, fresh table butter, 28@30c; Blue Valley fancy country eggs, 19@20c; Blue Valley fresh, selected, 20c; English peas, 75@ $1.00; per crate; cauliflower, 60@75c per crate; sage plant, $2.25@2.75 per crate; bell peppers, large, per crate, $2.25@2.50; pineapples, Abakas, $3.00@3.25; oranges, fancy, $3.50@4.25; oranges, fancy, $3.50@4.25; grapefruit, fancy, $2.50@ 3.25; Florida, choice, $2.00@2.50; bananas, green, $1.50@1.75; cabbage, fancy bbl., $1.50@1.60; Florida celery, per crate, $2.00; potatoes, new, No. 1, per bbl., $2.25; potatoes, new, No. 2, bbl., $6.50; onions, new, per ½ bbl., $5.00; asparagus, 30-bunches, doz., bunch, ½-bbl. crates, $2.00; okra, crate, per bushel, $1.00@1.25; cucumbers, per crate, $2.25@2.50; cucumbers, drum, $2.00@2.25; tomatoes, choice, $1.00@1.25; squash, yellow, $1.75 @2.00; squash, white, $1.50@1.75; strawberries, $2@10c; beans, wax, $1.50@1.75; apples, $6.50 per bbl.; onions 35c per lb.

GROCERIES

Mackerel "Anchor" brand, 75 count, 16-seller, $4.50; mackerel, "Crown" brand, 75 count, tie seller, $4.50; mackerel, fancy Norwear, 78 count, tie seller, $5.00; mackerel, "Crown" brand, 100 count, tie seller, $3.35; XXXX, like fish, 100 cakes, 40c lb., $3.50; 50 cakes, $3.50; 10 dibs., half barrel, $5.00; B. & M. Fish Flakes, 24 cans, small, $1.90; 2 doz. cans, $3.60; Tiger lemon starch, 50-lb. boxes, 3½c; Tiger corn starch, 40-lb. boxes, 4c; Tiger gloss starch, corned beef, No. 1, $2.50 per dozen; Libby's tripe, ½s, $2.60 per dozen; Libby's corned beef, ½s, Mexican dozen; Libby's Cs, Delight deviled sardines, ½, 90c; ½, $1.40; trinkets, $1.50.

Cheese, Wisconsin full cream, 17½c; Cheese, fancy, 18c; Blue Ribbon, 14½c; Stonewall, 14½c; Longhorn, 14½c; Pimento, 17½c; Japan, 4½c; domestic, 6@6½c. Axle grease, $4.80; Diamond, $3.50; 3-lb. boxes, $2.70; Mexican beans, $3.25 per bushel; Limas, 8c lb. Magic washing powder, 100 5c cans, $3.85; 48 10c cans, $4.00; 24 2-lbs., $3.75; 24 2½ lbs., $4.70; 12 5-lbs., $3.50; ¼ oil, 2 doz. cans, $2.40; sardines, 100 cans to case, key, $4.15, key, ½, $3.00; mustard, 6 cans to case, $2.25; tuna to case, $6.25; hen, ½, oil, cartons, Shoemaker, $3.25; hen, ½, oil, cartons, case; pinkin, $3.50 case; Stokey's hominy, 24 2-lb. tins, $1.70; tomatoes, No. 3, case; pie peaches, No. 3s, $1.50 case; dessert peaches, No. 2s, $1.90 case; Queen of the Virginia, 6½c lb.; brooms, 5-string, $3.00 per dozen.

FLOUR, HAY, GRAIN AND FEED

Flour, sacked, per barrel—Victory (in towel sacks), $6.25; Victory (first patent), $6.10; Victory (second patent), $6.10; Gumm, Neal & Co.'s (patents), $5.80@5.90; Miss Dixie, self-rising, $3.80@3.90; Cresco, superlative patent, $5.60@ 5.80; Gloria, self-rising, $5.45; Dixie Queen (high patent), $5.25; White Lily (high patent), $5.00; Purina (highest patent), $5.50; Pargon (highest patent), $5.80; Home Queen (highest patent), $5.50; Home Maid (high patent), $5.25; White Daisy (high patent), $5.25; Sweetheart (patent), $5.00; Golden Sun (patent), $5.00; Sun Rise (patent), $4.90; Sun Beam (patent), $5.10; Kings Cotton (hair patent), $4.85; Tulip flour (straight), $4.80.

Meal, sacked, per bushel—Meal, plain 144-lb. sacks, 90c; plain, 96-lb. sacks, 60c; plain, 48-lb. sacks, 54c; plain, 24-lb. sacks, 90c. Seed Wheat—Tennessee blue stem, $1.90; Burt oats, 60c; Texas red rust-proof oats, 60c; Oklahoma red rust-proof oats, 60c; Georgia rye, 2¼-bushel sacks, $1.20; Tennessee barley, $1.00; amber cane seed $1.00; orange cane seed, $1.95.

Grain, sacked, per bushel—Corn, choice red rock, 96@c; corn, No. 2 white, 96c; corn, choice yellow, 96c; corn, mixed, 92c; oats, fancy clipped, 55c; oats, No. 2 white clipped, 55c; oats, fancy white, 54c; oats, No. 2 white, 53c; oats, mixed, 51c; oats, mill oats, 45c.

Hay, per ton—No. 1 alsike, $17.50; alsike choice large bales, $1.35, timothy, No. 1 small bales, $1.35; large lights clover mixed bay, $1.30; clover mixed hay, $1.30; Johnson grass, cotton seed meal, Harper, $28.50; cotton seed hulls sacked, $1.00.

Chicken feed per cwt.; Aunt Patsy Mash, 100-lb. sacks, $2.20; Purina chicken chowder, 100-lb. sacks, $2.50; Purina chowder bales, $2.80; Purina scratch, 100-lb. sacks, $2.10; Victory Scratch, 100-lb. sacks, $2.10; Victory Scratch, 50-lb sacks, $2.15; oyster shell, 100-lb. sacks, 70c; Canfola Chicken Feed, $2 per cwt; No. 3 chicken wheat, per bushel, $1.50; No. 2 chicken wheat, per bushel, $1.75; beef scraps, 100-lb. sacks, $3.50; meat scraps, 100-lb. sacks, $3.00; charcoal, 50-lb. sacks, per cwt. $1.50.

Grain, sacked, per cwt.—Arab Horse Feed, $1.90; Purina Feed, 100-lb. sacks, $1.70; Purina molasses feed, $1.75; Victory Horse feed, $1.80; A B C feed, $1.85; Milka dairy feed, $1.85; Success dairy feed, $1.90; alfalfa meal, 100-lb. sacks, $1.50; beet pulp, 100-lb sacks, $1.65; Purina scratch, 100-lb. sacks, $1.75.

Shorts, Runs and Mill Feed—Shorts, white-ton, 100-lb. sacks, $2.20; shorts, gray, $1.85; shorts P. W., 75-lb. sacks, $1.75; shorts, brown, 100-lb. sacks, $1.70; germ meal, Homeo, 100-lb. sacks, $1.65; germ meal, Homeo, sacks, $1.70; bran, 100-lb sacks, $1.53; bran, 75-lb. sacks, $1.40; bran and shorts, mixed, $1.65.

Salt Salt brick (Nod.) per case, $6.00; salt brick (plain), per case, $2.25; salt, Red Rock, per cwt., $1.00; salt, Cheuga, per cwt., $1.00; sacks, 98c; salt, 100-lb sacks, Chiewa, 85c; salt, 50-lb. sacks, Chiewa, 90c; salt, 25-lb sacks, Chiewa, 95c; salt, 25-lb. sacks, Worcester, per sack, 40c.

LOCAL STOCKS AND BONDS

	Bid.	Asked.
Atlantic Ice & Coal Corp.	91	98
Atlantic Ice & Coal Corp., pf.	97	100
A. & W. P. R.	145	151
American National Bank	214	216
Atlanta National Bank	210	215
Atlanta Brewing & Ice Co.	180	185
Atlanta Trust Company	200	210
Central Bank & Trust Corp.	137	139
August & Savannah Railway	101	104
Fourth National Bank	127	129
Fourth National Bank	277	279
Decatur Street Bank	120	130
Empire Cotton Mills	119	122
Ga. Ry. & Power Co., 1st pfd.	73	74
Ga. Ry. & Pow. Co., 2d pfd.	31	34
Ga. Ry. & Elec. Co., stamped	131	133
Ga. Ry. & Power Co., com.	19½	20½
Georgia Cotton Oil Co., pfd.	98	97
Empire Cotton Oil, pfd.	88	90
Lowry National Bank	236	238
Trust Company of Georgia	233	235
Realty Trust Company	86	87
Soo. Ice Co. (Nashville), pf.	78	79
Soo. Ice Co. (Nashville), com.	30	35
Third National Bank	222	225

BONDS.

Southern Bell Te.	98	99
Atlanta 4½s, 1923	100	100
Atlanta 4½s, 1925	100	100

PROSPECT FOR LIVE STOCK TRAFFIC GOOD IN KANSAS

Favorable Condition of Feed Crops Is Causing Farmers to Start Raising Animals

KANSAS CITY.—Railroad live stock agents are becoming more cheerful over the prospects for live stock traffic on account of the favorable outlook for feed crops in the corn belt and the eagerness of farmers to embark in the live stock business, which has declined.

That there is plenty of room for improvement in the traffic in live stock is indicated by the contraction in receipts at the five leading western markets of the country for the first four months of this year. Official reports on the Chicago, Kansas City, Omaha, St. Louis and St. Joseph live stock markets show that the receipts of cattle, calves, hogs, sheep, horses and mules combined from January 1 to the opening of this month were 174,402 carloads, against 196,854 for the carloads the corresponding time in 1913, and 204,459 carloads in 1912.

Kansas City shows the heaviest falling off, having received 38,781 carloads in the first four months of this year, compared with 30,000 for the same year, and 45,000 in 1913. The Chicago official report shows for the year to date receipts of 50,584 cars of live stock, compared with 84,739 in 1913 and 92,873 two years ago. St. Louis has shown receipts of 29,280 cars, a decrease of only 876 cars from the total received during the first two years ago. St. Louis has received 29,280 cars since the opening of the year, compared with 22,474 cars during the same time last year and in 1912. The St. Joseph receipts for the first four months were 15,810 cars, against 15,847 cars last year and 18,362 in 1913.

Receipts of cattle and sheep at the five leading western markets—Chicago, Kansas City, Omaha, St. Louis and St. Joseph—for the first four months of 1914, 1913 and 1912 have been as follows:

	Cattle	Hogs	Sheep
	No. Head.	No. Head.	No. Head.
1914	1,845,000	5,560,000	1,600,000
1913	2,250,000	6,810,000	2,484,000
1912	2,125,000	6,750,000	2,500,000

Shipments of live stock from the same western markets for the same period show a contraction has not been in proportion to the falling off in receipts. The shipping movement of cattle which have been resold as stockers and feeders is back to the corn belt farms and ranges for breeding and feeding purposes.

The falling off in the receipts is due to the movement to markets, there has been a diminishing of the supply of the breeding live stock movement. The Omaha and Tibet Hills, Montana, ranges have been affected relatively, for example, are now getting about 50,000 cattle, which is a loss of 30,000 cattle compared with 1910, a year when the ranges were full. This means the loss of about 5,000 cars of cattle to the Omaha market. The increase in the Atchison and Katy lines, which supplies a part of the Kansas-Oklahoma pasture business.

The packers' operations have been light, owing to the decreased supply of cattle. The slaughter of hogs has been heavy, but the slaughter here is sufficient to keep the Kansas City packers' slaughtering capacity running only one-fourth time. Earnings of live stock commission firms and stock yards companies are falling off, as these interests depend upon the volume of business done for profits.

Conditions in the principal producing districts are favorable for a large crop of pigs, calves and lambs. This, together with the prospective increase in balance traffic in hogs and sheep beginning this fall, in two years will be required to increase the cattle supply.

ARMY ORDERS

(Special Dispatch to The Journal.)

WASHINGTON, May 16.—First Lieutenant Henry G .Stahl, Fourteenth infantry, will proceed to Fort Leavenworth, Kas., for duty.

Colonel John S. Parke, infantry, is relieved from duty in the 15th city and will proceed to Texas City for duty with second division.

Lieutenant C. H. Baker, quartermaster corps, now at Vera Cruz, will assume charge of the depot quartermaster there, taking William H. Noble, quartermaster corps.

Lieutenant Colonel Daniel L. Tate, Fifth cavalry, is granted 15 days' leave of absence.

Capt. James Prentice is transferred from Seventy-first company to the 151st company.

Captain Clarence H. Connor and Captain George P. Peed will proceed to Evacuation hospital, No. 1, Galveston, Texas.

First Lieutenant Meyer M. Eckert, medical reserve corps, will proceed to Fort Wood, N. Y., for active duty.

First Lieutenant Howard G. Sharpe, Eighth infantry, will report to Major General John P. Wisser, president of the army retiring board, San Francisco.

First Lieutenant T. T. Wright, second infantry, Georgia national guard, authorized to attend and pursue course of instruction at the school of the line, Cookes, Washington Barracks, D. C., beginning May 15.

Major Roger Brooke and Captain John W. Hanner, medical corps, detailed to the medical examiners of the army retiring board, San Francisco.

Colonel Eben Swift, Eighth cavalry relieved, will proceed to United States and report to adjutant general of the army.

Colonel Charles W. Taylor, cavalry, unassigned, is assigned to the Eighth cavalry.

First Lieutenant James H. Lawson, medical corps, now on detailed member board, paragraph 19, special orders 102, war department, May 1, vice Major Albert E. Truby, resigned.

Leaves: Captain Edward Croft, infantry, two days.

COURT OF APPEALS OF GA.

JUDGMENTS AFFIRMED.

Atkinson, et al vs. Sellers, from Pierce superior court—Judge Sellers. Boling (Lightfoot, J., not presiding). Powell, Goldstein & Frank, for plaintiffs in error. W. W. Bennett, Lankford & Moore, contra.

Hendrix vs. Slack; from Colquitt superior court—Judge Thomas. McKenzie & Kline, James Humphreys, Covington & Humphreys, for plaintiff in error; A. J. Wilkes, solicitor general, contra.

Liberty Live Stock company vs. Smith; from fifty court of Douglas—Judge Lankford, E. E. Bennett, for plaintiff in error; Robert McMillan, solicitor general, contra.

Green vs. Purdom, administrator; from Pierce superior court—Judge Quincey. H. H. Williams, for plaintiff in error; Memory & Summerall, contra.

Greenfield Bank, State; from fifty court of Brunswick—Judge Krauss. Francis H. Harris, Robert W. Hardee, Hitchcock & Hitchcock, for plaintiff in error; E. L. Stephens, solicitor general, contra.

Mabell Live Stock company vs. Smith; from fifty court of Douglas—Judge Lankford, E. E. Bennett, for plaintiff in error; Robert McMillan, solicitor general, contra.

Cooker vs. State; from Hall superior court—Judge Wofford. Dorsey, Brewster & Howard, for plaintiff in error; Robert McMillan, solicitor general, contra.

Georgia Railroad, Nashville, Chattanooga and St. Louis Railway and Western and Atlantic Railroad vs. Executive Council of Georgia, Governor, Comptroller General, Treasurer, Secretary of State, Attorney General, Commissioner of Agriculture, Commissioner of Railroads, Commissioner of Insurance, Commissioner of Labor, Commissioner of Public Buildings and Public Property, Commissioner of Public Schools, Commissioner of Public Utilities, Commissioner of Pensions, Commissioner of Prisons, Commissioner of Public Health, Commissioner of Public Welfare, Commissioner of Public Works, Commissioner of Public Safety, Commissioner of Public Roads, Commissioner of Public Parks, Commissioner of Public Libraries, Commissioner of Public Museums, Commissioner of Public Galleries, Commissioner of Public Gardens, Commissioner of Public Forests, Commissioner of Public Waters, Commissioner of Public Lands, Commissioner of Public Mines, Commissioner of Public Quarries, Commissioner of Public Fisheries, Commissioner of Public Game, Commissioner of Public Birds, Commissioner of Public Animals, Commissioner of Public Plants, Commissioner of Public Trees, Commissioner of Public Flowers, Commissioner of Public Fruits, Commissioner of Public Vegetables, Commissioner of Public Grains, Commissioner of Public Cotton, Commissioner of Public Tobacco, Commissioner of Public Sugar, Commissioner of Public Rice, Commissioner of Public Corn, Commissioner of Public Wheat, Commissioner of Public Oats, Commissioner of Public Barley, Commissioner of Public Rye, Commissioner of Public Buckwheat, Commissioner of Public Millet, Commissioner of Public Sorghum, Commissioner of Public Kaffir Corn, Commissioner of Public Milo Maize, Commissioner of Public Feterita, Commissioner of Public Broom Corn, Commissioner of Public Sorghum Cane, Commissioner of Public Sugar Cane, Commissioner of Public Beet Sugar, Commissioner of Public Maple Sugar, Commissioner of Public Honey, Commissioner of Public Bees, Commissioner of Public Wax, Commissioner of Public Propolis, Commissioner of Public Pollen, Commissioner of Public Nectar, Commissioner of Public Ambrosia, Commissioner of Public Manna, Commissioner of Public Food, Commissioner of Public Drink, Commissioner of Public Clothing, Commissioner of Public Shelter, Commissioner of Public Transportation, Commissioner of Public Communication, Commissioner of Public Intercourse, Commissioner of Public Commerce, Commissioner of Public Trade, Commissioner of Public Industry, Commissioner of Public Agriculture, Commissioner of Public Horticulture, Commissioner of Public Viticulture, Commissioner of Public Apiculture, Commissioner of Public Sericulture, Commissioner of Public Aquiculture, Commissioner of Public Floriculture, Commissioner of Public Arboriculture, Commissioner of Public Vinicul

A DEPARTMENT OF *The Atlanta Journal*
Devoted to the interests of commercial travelers, wholesalers, manufacturers and general business.
ROLAND ROWE, EDITOR.

The FIRING LINE.

A DEPARTMENT OF *The Atlanta Journal*
Devoted to the interests of commercial travelers, wholesalers, manufacturers and general business.
J. LOUIS CAMPBELL, Asst. Ed.

THE ATLANTA JOURNAL. SUNDAY MORNING, MAY 17, 1914.

U. C. T.'S PREPARE FOR GRAND COUNCIL AT JACKSONVILLE

Convention of the Georgia-Florida Jurisdiction Will Take Place in the Florida City on May 21, 22, 23

FLORIDA HOSTS PREPARE BIG ENTERTAINMENTS

Large Delegations Will Go From All Georgia Councils. Atlanta Party Will Leave on Wednesday Night

All aboard now for the great meeting of the Georgia-Florida grand council of the United Commercial Travelers which will be held at Jacksonville, Fla., May 21, 22 and 23. All the Georgia councils have been making preparations for weeks to attend the meeting with large delegations. Especially large will be the attendance from the two Atlanta councils, Atlanta 18 and Fulton 505.

Jacksonville Council 382, who will be the host of the occasion have prepared a splendid program of entertainment for the visitors which includes a grand ball on the night of May 21 and a steamer trip down the St. John's river to the Atlantic ocean on the morning of May 22, besides numerous sight-seeing trips and receptions for the visiting ladies.

The Atlanta delegation will leave on Wednesday night in a special car and will likely be joined by the Athens and Gainesville councils. The following are the delegates from Atlanta council 18: T. L. Cox, H. A. McDonald and W. A. Webb with C. D. Montgomery, W. F. McCullough and R. K. Rambo, alternates. The representatives of Fulton Council 505, are C. E. Byrd, George A. Gershon, and T. B. Lewis; alternates, W. C. Moore, J. E. Almand and W. H. Arnold.

R. L. Wallace, of Atlanta, member of council 505, is secretary of the grand council and A. L. Brooke, also of Atlanta, member of council 18, is grand treasurer. Ed L. Weir, of Claxton City council, of Athens, is the grand senior council of the Georgia-Florida division. Big delegations from all the Georgia councils will attend the Jacksonville meeting in honor of the successful administration of Grand Counselor Weir.

The following is the program in full for the grand council meeting at Jacksonville

PROGRAM.

THURSDAY, MAY 21, 1914

Opening exercises 10:30 a. m.
Board of trade auditorium.
Overture—Prof. Gillespie's Orchestra.
Called to order.
Senior Councilor—Frank W. Webb.
Invocation—Rev. J. T. Boone.
Address of welcome on behalf of city of Jacksonville—Hon. Van C. Swearingen, mayor.
Vocal selection—Mrs. Reddick.
Address in behalf of Jacksonville Council No. 382—Thomas E. Hampton, past senior councilor.
Response from the grand council—Ed L. Weir, senior grand councilor.
Vocal selection—Quartet.
Response from supreme council—T. J. Phelps, supreme sentinel.
Vocal selection, "Suwanee River"—Mrs. Reddick, assisted by entire assemblage.
Benediction—Rev. J. T. Boone.
12 o'clock.
Adjournment for luncheon.
1 o'clock p. m.
Business session
Called to order—Grand senior councilor
2 p. m.
Visiting ladies and ladies of the reception committee will meet at Mason hotel parlors for automobile trip, seeing Jacksonville
2 p. m.
Grand ball, Woman's club, 18 East Duval street.
FRIDAY MAY 22, 1914, 8:30 A. M.
Grand council called to order. Business session
10 a. m. -Ladies' reception committee will meet the visiting ladies at the Mason hotel parlors for a "go as you please," taking in the shopping district
1:00 p. m.—Business session. Adjournment for lunch.
2:00 p. m.—Grand council called to order. Business session.
2:30 p. m.—Visiting ladies and ladies of the reception committee meet at the Mason hotel parlors to take cars for trip to ostrich farm and zoo.
4:30 p.—Bagmen of Bagdad parade.
7:30 p. m—Bagmen of Bagdad initiation.
Visiting ladies and ladies of the reception committee meet at the Mason hotel parlors to attend performance at Orpheum theater.
SATURDAY, MAY 23, 1914, 9 A. M.
Everybody meets at board of trade auditorium for boat ride on the steamer City of Jacksonville down St. Johns river to the Atlantic ocean. Steamer leaves promptly at 9 a. m. from foot of Market street.

R.-W.-W. CO. HAS LARGE CLOAK TRADE INCREASE

The Ridley-Williamson-Wyatt company reports a 100 per cent increase in the sales of cloaks this year compared to last.

With the recent addition of a line of cloaks to the stock of the A. M. Robinson company, every Atlanta wholesale house has a department of this sort.

The
S. P. Richards Company
Established 1848
Wholesale
Paper, Stationery, DrugSundries
90-92-94 Central Ave. Atlanta, Ga.

THE TRAVELING MEN'S MECCA



HEROISM OF WAR, UNSURPASSED BY THE HEROISM OF COMMERCE

Traveler Shows the High Order of Courage Demanded of Those Who Extend the Boundaries of the Empire of Business

BY GUS HALL.

No admiral of armored fleet, no general at the head of an army, has ever displayed a higher order of heroism than those men of today who are leading the fight for the extension of the empire of business.

It takes a high order of courage to meet the danger of the sunken mine, the mysterious menace of the hostile submarine, the death-dealing power of the masked battery, but it takes a higher order of courage to equip a man for the more heroic task of extending the bounds of the realm of business.

Consider the surveyors that penetrate the tropic jungle where death watches at every step, the miners of the far north, where awful cold grips every heart; consider the millions of money, the priceless years, that are spent in leading forlorn charges in the endless warfare of trade. The man on the obscure farm, the little merchant on the side street, the captain of industry who puts hundreds of thousands into a new venture; are not these the real heroes of the world?

Men fall from tall buildings, they are crushed in wrecks, they die by the thousands in the fight to conquer the wildernesses of the world. These are the heroes of peace who never shed blood yet they sleep in the unknown graves and their only reward was the knowledge that they played well their part in the drama of life.

To say that all these sacrifices are made for the sake of making money is a great mistake. Look deeply into the flowing stream of life. There is a class of men that are intensely selfish, who give themselves so completely to the task of commercial success that nature withdraws from them the power to enjoy anything else. These are the unconscious puppets of fate, condemned by their own selfishness to the joyless task of doing the world's work. These men subdue the wilderness that a thousand beautiful homes may be, yet they cannot enter into the peace of those homes; they buy the art treasures of the earth, yet they cannot see the joy that speaks from the lights and shadows of the canvas. These men think they are great, but they are not great except with the greatness that nature gives them and behind their noisy activities stands the silent figure of Fate leading them always, even in their blindness, to the place where they can be used best to do the world's work.

And then we have that other kind of man, the royal soul that makes material riches the means to the end of a noble and vast spiritual possession. They are intoxicated with the thought of the brotherhood of man. They believe in humanity daring and doing together for the good of all. Their days are filled with joy at the thought that the day is coming when every man will have a chance to live a free life. These men plow and sing, they dream of great profit-sharing corporations where capital and labor are bound together by an indissoluble bond of toleration and love. These men have visions, they cherish ideals, they preserve through all vicissitudes the honor of the nation and the peace of the world. They are building a road through the wilderness of man's imperfections to the beautiful highlands of mankind's universal helpfulness and joy.

Here we have the two kinds of men that are doing the world's work; one going in joyless unconsciousness to the task, the other with face uplifted to the light toiling with hands for bread, dreaming and praying in spirit for better things.

SHRINE WEEK BROUGHT CRANE CO. MANY VISITORS

Attracted There by Ads in Firing Line, Firm Had Good Trade

Shriners' week and advertising in The Journal Firing Line brought E. D. Crane & Co. many visitors and purchasers. Among these were Mr. Roberts, a Shrine visitor of Meridian, Miss., who called on the company and purchased a handsome buggy, so pleased was he with the showing of high grade vehicles at the Crane company to which he had been directed by the advertisements in The Journal and Mr. Bradley, of Carrollton, a Shriner, who purchased a couple of the "Kant-Suk" cow and calf weaners on which the company has been having a big run of business. Mr. Bradley, too, was brought to the Crane company by the advertisements in the Firing Line.

ROSENFELD CO. HAD MANY VISITORS SHRINE WEEK

House trade was lively at the Rosenfeld company last week.

Many of the merchants from Georgia and Alabama who are friends and customers of this house were visitors to the city during the Shriners' meeting and there was a consequent doubling in the house trade of this company.

With several of the road men in to help, the concern was able to handle the extra business promptly.

ATLANTA SELLS GOVT. BIG LOT FILING CASES

A sale of office furniture has been made by an Atlanta office supply house to the United States government in direct competition with Washington dealers.

The Baylis Office Equipment company is the concern. The order is for seventeen large steel filing cases for use in offices in the federal building in Atlanta. There were several out-of-town houses in the bidding for the order.

ARNOLD HATS AT BARGAIN PRICES

To settle with the estate of one of our late officers, one of the largest stockholders, we will sell out at greatly reduced prices, all Hats, Caps, Gloves and Umbrellas now on hand.
This is the retailers' Opportunity. Buy NOW.
Later we expect to reorganize the business and push harder than ever the brands we have made famous all over the South.
Every live merchant can now pick up some extra profits and entrench himself deeper in the esteem of his customers at home.
See this line of bargains at once.

ARNOLD HAT COMPANY
51-53 N. Pryor Street, Atlanta.

CITY SALESMEN TO GIVE ANNUAL OUTING IN JULY

Extend Invitation to Public to Join in Trip to Isle of Palms

Editor Firing Line:

One of the most energetic bodies of men in the city of Atlanta for push and energy, and showing that great Atlanta spirit at all times, boosting Atlanta, and doing a great deal in the way to make business on a higher plane, always in the front in all public charities, and one of the greatest bodies of men combined in this city for their mutual benefit, is the City Salesmen association.

Although it is called the City Salesmen association, it is not exclusively city salesmen. It has two classes, viz.: "B and C." The "B" class is composed of men who work the city trade exclusively, and men who work the city trade as much as one week at a time in any three months. The "C" class is composed of men whose homes are in Atlanta, and who travel out of Atlanta.

In July, this organization intends to give its annual excursion to the seashore. Outside of the pleasure that this outing gives its members and families, all funds over actual expenses goes into a fund that is spent on charities, as the organization may see fit to dispose of.

This excursion is noted for one of the most orderly, best conducted of any excursion that leaves Atlanta. In fact, all accommodations that go with a first-class ticket will be received on this excursion. We leave here at night and arrive in Charleston the next morning. The street cars meeting the train immediately transfer all passengers to the island.

This association has a committee appointed of not less than twelve men, whose sole duty it is to see that all guests have full accommodations. The hotel at the Isle of Palms always makes it a specialty to do all in its power for the pleasure of the City Salesmen association and their guests on this excursion. The rates are never raised, but in fact are given better than season rates.

We the city salesmen extend to Atlanta and every reader of the Firing Line our heartfelt invitation to join us, in this our annual outing.

H. D. SHACKELFORD,
Press Committee.

JOHN DEERE DAIN MOWER
LIGHTEST DRAFT MOWER ON THE MARKET

Simplicity and few repairs.
Compensating gears.
Patent hitch to overcome side draft in heavy cutting.
Driving pawls on outside of wheels.
Malleable clutch with 21 teeth.
No backing up before starting.

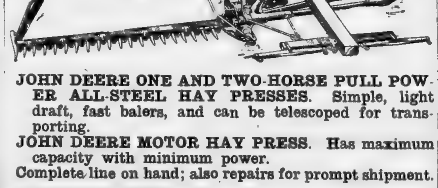

JOHN DEERE ONE AND TWO-HORSE PULL POWER ALL-STEEL HAY PRESSES. Simple, light draft, fast balers, and can be telescoped for transporting.
JOHN DEERE MOTOR HAY PRESS. Has maximum capacity with minimum power.
Complete line on hand; also repairs for prompt shipment.
JOHN DEERE PLOW CO., Atlanta, Ga.

CLEARING DECKS NOW FOR BIG MERCHANTS' MEETING IN AUGUST

Wholesalers and Manufacturers of Atlanta Are Turning Their Attention to Summer Trade Celebration

M. & M. DIRECTORS WILL HOLD MEETING THURSDAY

Entertainment and Reception Committees Will Be Named and Plans Made for Greatest Merchants' Jubilee

With the Shriners' and all their jollification gone, the next big gala event scheduled for Atlanta is the Southern Merchants' convention which will be held three beginning August 3, under the auspices of the Atlanta Merchants and Manufacturers' association.

The annual banquet this year, the auditorium, and the other festivities of the merchants' meeting in February is still fresh in the minds of all those who attended. The visiting dealers of Dixie who were here at that time went away vowing that they certainly would return for the summer meeting and bring all their merchant friends with them. They are thus looking forward to a brilliant occasion for the August gathering.

And it is to be set down now that they will not be disappointed. Already plans are being formulated to make the forthcoming convention surpass anything that has heretofore been attempted by the Atlanta merchants and manufacturers. R. T. Moore, secretary of the association, has called a meeting of the directors for next Thursday afternoon at 4 o'clock when the work of the association, ras called a meeting of the directors for next Thursday afternoon at 4 o'clock when the work of entertainment and reception committees and the mapping out the details for the big jubilee will begun.

With both the corn and cotton crops well under way for this season of the year and with the prospects bright for abundant harvests, a fall marked with selling trade activity is looked forward to by wholesaler and retiler alike. The splendid crops last year left the farmers free with cash in plenty of corn, grain and hay on which to make the present crop which when harvested will represent additional wealth, free and unencumbered. There will be no hindrance to trade and no drag upon prosperity.

This fine condition and the great good feeling that will be a product of it will be celebrated by the retail merchants when they gather here in August as the guests of the wholesalers.

And for the benefit of these foremost representatives of the commerce of the south Atlanta's wholesalers will on display all the newest and best goods that expert buying can assemble from the markets of the world. It has been noted at these meetings from year to year that Atlanta's prestige as a market second to none gains wider territory and brings more and more buyers who find all their requirements met in the way of style and variety and that patronage of the nearby market adds a great efficiency factor to their own business.

The latest and most reliable information as to all the new directions of trade, unsurpassed buying opportunities and a period of jollification and good fellowship will be the good fortune of every southern merchant who comes to Atlanta's great trade celebration in August.

SILVEY ALFALFA COVERED BY STANDS; NO DAMAGE

John Silvey & Co.'s famous alfalfa patch was exposed during the Shriners' convention, literally as well as figuratively.

The big enterprising wholesale firm built stands on the lot of ground next their building where the alfalfa is being grown. The stands were built especially for their customers who were visiting Atlanta, and for their friends in general. These stands, as well as the windows in the company's big building were crowded with spectators during the parades.

They are hoping at Silvey's now to be ready to make the first cutting of alfalfa during June.

TALES of the ROAD

STORIES OF ADVENTURE ALONG THE WAY TOLD BY ATLANTA TRAVELERS

OUT AND FREEZE-OUT



"Propped his feet up on the buyers desk and began all over again."

"I have been reading with a great deal of interest the 'Tales of the Road' published in the Firing Line," said a veteran salesman who has had long experience not only on the road but also in the city trade. "I have noted particularly the accounts that have been given of salesmen who have lost sales after they had been really made.

"In most of these instances I see from the experience of others that the sale was lost because of too much talk, or rather talk after the order had been given and set down in the order book. This is in line with my own experence and I believe that from it all a very useful rule of salesmanship may be evolved namely: When you have got your order shut up and get out.

"I called on a merchant once and sold him ten cases of our Sunflower soap. With as much as an order for ten cases my house was at that time giving away free an additional case. I sold the merchant rather easily and was not compelled to lay any great emphasis on the free box. But when I had recorded his order, my desire to do still better overcame me and I expatiated at great length on the additional proposition that my house was making on this special brand of soap. I showed the merchant that whereas he had only got one free case by taking ten cases, he would get three cases gratis if his order amounted to no much as 25 cases.

"'That's the idea,' I insisted. 'By increasing your order a little you will get a greatly increased free advantage.'

"I brought to bear on him all the batteries of sales argument that I could muster. I showed how he could quickly dispose of 25 cases at the regular profit and the three free cases would then be just like picking up extra profit in the road.

"'Do you suppose I could sell all that soap?' He said in a hesitating, abstracted manner. He was drumming his fingers on the counter as if trying to recollect something, while the flow of my argument continued.

"'Oh yes,' he exclaimed suddenly breaking in on one of my most forceful points, 'I can't sell any of that soap and I don't know why I ever bought such a lot of soap of another brand put up by your house on that same 2 for 25 proposition. Most of it is under my counter now. I'm stuck on it for fair. Rub out that ten case order I gave you. I don't want any more of your soap till I've got rid of what I have.'

"I have never forgotten that incident. It taught me a valuable lesson. Now as soon as I have written my order I change the subject of conversation immediately and leave as soon as possible without seeming abrupt.



"I can't sell any of that soap at all."

"With respect to the matter of conversation with a buyer after you have made your sale, I have observed that a good many salesmen transgress upon the ethics of salesmanship in this respect. After they have made their sale they will hang around talking with the customer when other salesmen are waiting for an audience with him. They not only take up a customer's valuable time uselessly, but they inconvenience other salesmen keenly, sometimes causing them to miss other appointments.

"There is, of course, the game 'freeze-out,' which I consider legitimate only in exceptional cases. I like to call on a buyer, and invariably when I arrived another salesman was already there, and he would never leave. He would talk and talk, and when his talk ran out he would offer the buyer a cigar and, lighting one himself, would prop his feet up on the buyer's desk and begin all over again. I was confronted with this condition so often that I determined to teach the offending salesman a lesson.

"For the time being I cut out the engagements on part of my round of visits which had previously me first getting to the buyer's office before the other salesman, and went around earlier than the latter was accustomed to arrive, and was soon in the midst of an earnest sales talk with the merchant. And by the way, he was a good friend of mine, and listened to me readily.

"The other salesman arrived and waited for me to leave. I didn't leave, however. I began at A in my price list and went clear on through to Z, presenting special arguments for nearly all of the articles. It was dark before I left the merchant's office. The salesman was frozen out to a fare-you-well and I afterward learned that I received a large volume of business which he expected would be his that day. This taught him to respect my rights, and I never had my further trouble with him in the 'freeze-out' game.

"Another way that some salesmen particularly those just starting out offend the proprieties is to come in while you are making a sale to hang around, hear your arguments, look

(Continued on next page.

Via Salesmen, Post, Wire or Visit

We are the easiest folks you ever saw to buy goods from.

We have a batch of corking good salesmen - strictly on their job and posted to the minute.

Every man we have sells our entire line.

We have a crackerjack correspondence department. Always glad to hear from you. Write us. We're always pleased to have inquiries or comments.

Mail Orders are a big feature with us. So are the long-distance ones that you put on the phone or telegraph wires.

COME if you can. We're always happy to have folks come to see our place. We love to show them our plant—and it really is a wonderful sight. Our Coffee-Roasting outfit alone is well worth a trip.

Send us your Wholesale Grocery orders. We'll please you because our qualities and values are ABSOLUTELY RIGHT.

McCord-Stewart Co.
Manufacturers-Importers-Wholesale Grocers
ATLANTA

ON THE FIRING LINE WITH THE COMMERCIAL TRAVELERS

W. G. MOORE WRITES OF COMING GRAND COUNCIL

Says Council 505 Will Be Well Represetned at Jackson-ville Gathering

Editor of Firing Line:

The grand council meeting of the Georgia-Florida jurisdiction, U. C. T., at Jacksonville on May 21-2-3-4 is now only a short time away and the boys of Fulton council, 505, U. C. T., will soon be leaving for this meeting.

Our senior councillor, T. B. Lewis, is very active in order to make this occasion quite a history-making time for Fulton council as well as to make the entire meeting a most successful one. You can hardly appreciate the enthusiasm in Fulton council and the efforts of our officers in making this meeting successful for Fulton. In fact there is wonderful progress and enthusiasm in every council in this entire jurisdiction, which comprises fifteen councils. Of course, everybody knows that the U. C. T.'s have had rapid progress every year of their many years of existence, though I will be risking a conservative estimate to state that we have made greater strides in the last twelve months than any like period heretofore.

Now I want you to realize what a good volume of profitable work in the cause of educating the traveling man (for a traveling man to become a U. C. T. he is elevated) that Fulton 505 has to its credit and you can best appreciate our position when you know that the order of U. C. T. is more than twice the size of any other exclusive traveling salesmen's organization in the world.

Senior Councillor T. B. Lewis appointed F. J. Hunter, W. G. Moore and H. L. Wallace a committee to arrange for the proper banners and badges and other regalia that members will need in Jacksonville. We expect to have a majority of our members with us when we invade the Florida city. A large number of our ladies will be accompanied by their wives. And right here be it said of the United Commercial Traveler that they delight in having their wives participate in our entertainments. We understand from our grand secretary, H. L. Wallace, that everything has been arranged so that the business of the forthcoming session will be put through on schedule time.

Yours very truly,
W. G. MOORE.
Chairman Press Committee Fulton Council, 505, U. C. T.

TALES OF THE ROAD TOLD BY TRAVELING MEN OF ATLANTA

(Continued from preceding page.)

...ver your shoulder at your price lists, and sometimes cut into the conversation themselves. This is very annoying, even if the other salesman thinks he is helping you out by attempting to put in a good word for you. I remember when I was looking over a bill with a merchant when a young salesman walked up and looked over my shoulder at the bill. I shoved myself in front of him so that he couldn't see, and then he bent himself around and looked over my other shoulder.

I stopped and, turning round upon him said, "Young man, you are evidently going at this game wrong. This is private business. I don't want you to see my prices, and this merchant doesn't want you to know his transactions. So clear out." And he did, and we no doubt never guilty of like conduct again, for he seemed a decent enough sort of fellow, and his transgression had come out through thoughtlessness."

NEW CREDIT MEN'S BOARD IN NEW QUARTERS



The illustration shows the members of the new executive board of the Atlanta Credit Men's association gathered last Friday in their new assembly room in the chamber of commerce building at the corner of Auburn avenue and North Pryor street. This was the first meeting of the new board since the annual election of officers week before last. Committees for the year were named by the president.

From left to right: J. W. Harian, of the Armour Fertilizer works; J. L. Baldwin, of Ernest L. Rhodes company; H. D. Carter, of the Dougherty-Little-Redwine company; Bolling H. Jones, of the Atlanta Stove Works; J. F. Burkhardt, of the Credit Men's Adjustment bureau; C. V. Logan, of the J. J. Eames-Fain company; E. L. Adams, president of the association; H. T. Moore, secretary of the association; H. A. Ferris, trust officer of the adjustment bureau; Ralph Rosenbaum, of the Atlanta Woodenware company, and chairman of the executive board of the adjustment bureau; H. E. Choate, of the J. K. Orr Shoe company, chairman of the exchange bureau committee, and S. Freitag, of Wershon Brothers company.

ATLANTA FIRM LARGEST USER OF BRAZIL NUTS

Norris, Inc., Places Order for Three Carloads—Biggest Order on Record

The slogan, "Atlanta Always Ahead," continues to receive justification. This time it is one of Atlanta's candy manufacturing firms that is due the honor of maintaining Atlanta's primacy in the industrial world.

An order for three carloads of Brazil nuts has just been placed by Norris, Inc., of Atlanta, makers of Norris' exquisite candies, to be used in the manufacture of their famous nut confections. The order is the largest that has ever been given by a confectionery firm in the United States and places Norris as the largest consumer of Brazil nuts to be found anywhere in the entire union.

Information to this effect has just come to the firm in a telegram from their broker in New York, who closed the big deal for them. The first car has already arrived and the others will follow in the next few weeks. The nuts already arrived are an amazing sight to behold—a small mountain of them piled in the store rooms of the firm.

The Norris firm uses such enormous quantities of Brazil nuts that they have been unable to get any one firm to take their contract for supplying them with shelled nuts. In fact, they use more than some of the largest shellers of the country can supply. Therefore they decided to import these nuts direct from Brazil and do their own cracking. In this way they get a uniform standard quality and besides they can depend upon keeping supplied with their nuts fresh at all times. As it was, they consumed them faster than the shellers were able to produce, which kept them in fear of running short.

The Brazil nuts as used by the Norris firm are first dipped in rich cream and then coated in chocolate. The result is their chocolate cream Brazil nuts are delicious beyond expression which has made this firm famous. Those who have never tasted them cannot realize how exquisite they are and those who have can never forget it.

Another product of this firm which is adding further fame to Norris among lovers of high grade candies is their "Gold Box" which is marketed at $1.00 a pound and is worth every cent of it, and more. The high quality of this product is expressed in a handsomely designed package in gold, and the gold idea is carried out harmoniously in the interior linings, trays and wrappings. A more beautiful and more appropriate package for its contents could hardly be imagined.

REVSON DID TWO WEEKS' TRADE IN THREE DAYS

There are few firms in Atlanta who reaped more from the Shriners' convention than the bottlers supply house of Revson.

In glasses and other bar supplies this firm figure that they did as much business in the first three days of last week as in an average two weeks.

Along with the good local business the firm received a carload order from a South Carolina customer.

DRY GOODS JOBBERS TOOK FISHING TRIP

They Caught Most Sunburn, but Had Jolly Time—Redwine a Victim

There were some badly sunburned dry goods men a few days after the recent convention at Mobile of the Southern Wholesale Dry Goods association.

With W. D. Bellingrath, of Mobile, as host, a party of delegates went on a fishing excursion down Mobile bay. The trip was successful in so far as the number of fish caught is concerned, and was a general good time for all in the party.

The wide-brimmed hats the fishermen wore, however, did not protect them from the sun's reflection and the result was a sunburn that is causing a neatly peeling skin, at least in the case of L. A. Redwine, the Atlantian who was along on the fishing excursion.

Other members of the party were F. E. Edwards, of N. K. Smith & Co., Omaha, Neb., who happened to be a visitor in Mobile at the time of the convention; W. W. Stovall, of Augusta, and Mr. Lobman, of Steiner & Lobman, Montgomery, Alabama.

HARNESS TRADE ACTIVE DURING SHRINERS' WEEK

One of the Atlanta concerns to benefit in increased business during the Shriners' meeting was the Goldin Harness factory.

Another man was added to their shop force last week. A 50 per cent increase in the capcity of the shop has been made since the first of the year. An increased use of delivery wagons by the bakers, ice companies, packing houses, etc., during the Shriners' stay was the main cause for the increase in the concern's shop work. There were also a number of orders from Shriners for sword belts.

M'CORD CO. MARKETS OWN BRAND ROLLED OATS

Places Farm Bell Oatmeal on Market This Week for First Time

The McCord-Stewart company is placing on the market this week Farm Bell Rolled Oats, a private brand of A grade oat meal. The product is packed in round, perfectly sealed containers guaranteed to carry through the summer. A large shipment was received by the company last week and they will go to the trade this week for the first time.

A Free Trip

to Atlanta is available to the merchant who buys an adequate bill from the members of the Merchants' Association.

Write to

H. T. MOORE, Secretary
Rhodes Building Atlanta

McClure Ten Cent Co.
Wholesale
43 to 49 S. Broad St., Atlanta
Write for New Catalog
The South's Leading Wholesale House, Carrying a Varied Line of Merchandise to Retail at 5c, 10c, 25c, 50c and $1.00

Never Before in Our History

Have we shown such a splendid line of Summer goods. Qualities are the best, styles the smartest, and our terms and prices are always satisfactory.

SEND US YOUR MAIL ORDERS
Dougherty-Little-Redwine Co.
92-94 South Pryor St.

Jams, Jellies, Preserves

Highest quality pure food products, made only of the choicest materials in our modern sanitary plant. See our salesmen or write us for quotations.

Jones Bros. & Co. Atlanta, Ga.

WE BELIEVE

We are expert in our line; you will never know until you try us.

CAPITAL CITY TOBACCO CO.
Importers and Jobbers
176-178 Marietta St. Atlanta, Ga.

GOLDEN EGG MACARONI
"The only macaroni made clean enough to eat"
Machine Dried. That means cleanliness that is absolute.
Through All Jobbers.
By All Retailers.
RAY-TIPTON COMPANY
Distributors for Atlanta.

Radium Hosiery for Men
EVERY dealer in Georgia should sell Radium Half Hose, because they always give perfect satisfaction. We are CLOSE TO YOU where you can get prompt and satisfactory service.
MARIETTA KNITTING CO., Marietta, Ga.

CREX RUGS AND CARPETS. Stenciled, Woven and China MATTINGS AND MATTING RUGS. Refrigerators and Collapsible Go-Carts. Our specialties for Spring.
ROSENFELD COMPANY
106-108 MADISON AVE. ATLANTA.

Grocers-- *Watch Your Stock of JAMS, JELLIES and PICKLES. Our line fills every requirement.*
Dixie Pickle & Preserving Co.
ATLANTA

No Cigar Department is Complete Without
SAVAGA CIGARS
Distributed by
Lamar & Rankin Drug Company
Atlanta

DRUGGISTS AND GROCERS
Are Sending Us Repeat Orders for
BROWER'S COUGH DROPS
Brower Candy Company, Atlanta

BAYLIS OFFICE EQUIPMENT CO.
OFFICE FURNITURE AND COMMERCIAL STATIONERY
No. 1 S. Broad St Phone M. 241

E. L. ADAMS CO.
WHOLESALE GROCERS
OUR MOTTO: First Quality Merchandise and Prompt Service.

Gholstin Mattresses and Spring Beds Guaranteed the Best Possible to Produce. Gholstin-Cunningham Spring Bed Co., Manufacturers. Atlanta, Ga.

THREE CARLOADS OF BRAZIL NUTS FOR

NORRIS ATLANTA EXQUISITE CANDIES



BREAKS ALL RECORDS As Shown by the Following TELEGRAM:

WESTERN UNION
NIGHT LETTER
THEO. N. VAIL, PRESIDENT

RECEIVED AT The Journal Bldg., 7 N. Forsyth St., Atlanta. Always Open

34NYJF 49 NL 1 EX
NI NEW YORK NY MAY 14 14
NORRIS INC 1718
ATLANTA GA

Your order for three carloads choice Brazil nuts received. Have located an exceptionally fine lot just imported and you are to be congratulated. This is the largest order on record given by any confectionery firm which shows that you consume more Brazil Nuts than any candy manufacturer.

H M DAY, Broker
212AM

This enormous shipment is due to the co-operation NORRIS EXQUISITE CANDIES have received through their aggressive agents.



The Wrapped Loaf

BUSTER BROWN and MILK MAID "The Quality Bread"

Mr. Merchant: We want to establish an agency in each town where our bread is not sold. We will make especially attractive proposition. Write us for particulars.

Atlanta Baking Co.
"The Never Close Bakery"



The Twin Loaf

SELL AND RECOMMEND
Georgia Beauty Rolled Oats
OUR OWN BRAND
"The best what am." Packed in bug-proof round packages. Our special for this week.
FAIN & STAMPS

MASON JARS
FRANK REVSON---ATLANTA, GA.
Bell--532 West Atlanta--1529

ON THE FIRING LINE WITH THE COMMERCIAL TRAVELERS

SAMPLES & SHIPMENTS

ON THE ROAD AND IN THE OFFICE WITH ATLANTA'S BUSY ARMY OF COMMERCIAL TRAVELERS

F. P. Singleton of J. J. Barnes-Fain company, who has been in the hospital for nearly three months is showing a steady improvement, and is thought now that he will be well enough to be removed to his home in a few weeks longer.

George S. Smith, of Columbia, S. C., representing John Silvey & Co., in that section, paid his house a visit during Shriner week. He returns Monday to his territory.

The Shriner salesmen of John Silvey & Co., were not seen at the store much of last week, claiming they were kept quite busy on the outside.

Nearly the entire force of Dougherty-Little-Redwine company salesmen were in town last week. All of them will be back in the field Monday.



The wagons will start rolling sure enough in June, according to H. B. Ferguson. This meaning that the White Hickory Wagon Manufacturing company, of which he is sales manager, is confident the heavy selling season in their line will open up during that month, rather earlier than usual. All of the sales forces are lined up for an active time. S. D. Jones and George Blount, of their force, after a stay of several days in Atlanta, are back on the firing line.

Sam Johnson and J. W. Hughes, John Silvey & Co. travelers, are here for a several days' stay. They blew in from the road a couple of days ago just a few hours apart.

C. M. Kain of Jones Bros. & Co. spent last week at Hendersonville, N. C., and J. S. Lee, at Tampa, Fla. Mr. Lee visited the retailers of Tampa with the city salesmen of the wholesale grocery firm or C. B. Witt & Co.

Harry Brown of the H. L. Singer company spent a busy time last week. He participated in all the Shriners' celebrations, besides keeping up with his usual good run of sales.

W. R. Simpson of Jones Bros. & Co. was at the office last week and being a Shriner, he it may be truthfully stated that he found not an idle moment during the entire time. He will go to Tifton this week to receive first of the new cucumber crop for the jelling station which his company has established at that place.

R. F. Morton is the new member of the road force of the McCord-Stewart company. Mr. Morton began his duties with his new connection three weeks ago, his territory being the Central and Southern railroads. The orders that he has been turning in prove the adage that a new broom sweeps clean, and there is nothing to show that the sweeping is to stop at all!

It is insisted at the H. L. Singer company that I. R. Banks' vacation fever grows worse with the coming of warm weather. He has already applied for leave of absence to attend the police picnic on May 20, and will soon thereafter apply for his long vacation in which he expects to tour the mountains of the Carolinas in a wagon.



C. H. McLaughlin graces in one field as well as another, judging from the way he is starting in on the territory heretofore covered by J. W. Hudson, who has recently left the Lamar & Rankin Drug Co. His regular field of northern and middle Georgia, which he covers with the L. & R. line of sundries, will soon see him again, however, as the change to the Atlanta territory is only temporary.

Jack Elliott of Oxford, Ga., traveler for the McCord-Stewart company was in the city all last week attending the Shriners' meeting. He is one of the order's most enthusiastic members.

J. M. Frankel, after an extended trip through Indiana and, Kentucky, is at the Rosenfeld company headquarters for several days. He will leave this week for calls on his Georgia customers and will then make a trip to Virginia.

Tom Yon, Florida traveler for the Ridley-Williamson-Wyatt company, was in Atlanta for several days last week. He declared conditions in his field good and his house reports his sales as showing he is making the most of the good conditions.

Sam Cheek, the big north Georgia traveler for the Ridley-Williamson-Wyatt company, could not stand the mountain hamlets with the Shrine convention on in Atlanta. He came in for two days.

William Hughes is in from Mississippi, as the Brown, Perryman & Green Co., his first visit to headquarters in many weeks. In spite of the strong competition this salesman has from middle western hat houses, he is getting a good business for the Atlanta house in his field. Atlanta boosters are not uncommon in Mississippi, either, he declares.

Garland M. Turner goes out tomorrow on his initial trip in his new connection as representative in northern Georgia for John A. Horner & Co., of Baltimore. He is taking the territory formerly handled by Rush Irwin for this company, which includes all of Georgia north of Macon. He is tackling the new job with enthusiasm and seven trunks of samples.

Sam Hanes didn't see much of the Shriner fun Wednesday because of a big day of house trade. There was Hanes, not a salesman in town who found more merchants visiting Atlanta from his territory than the Ragan-Malone Georgia road traveler.

G. A. Sherlin, who is traveling now for Kohn, Weil & Co., of New Orleans, was in Atlanta several days of last week renewing acquaintance with some of his old friends of the late Silvey-Smith Hat company, with which he was connected for several years.

E. L. Adams, of the E. L. Adams company, who has been ill for ten days at the hospital, was back at his office last week. In fact, he was able to enjoy the festivities of Shriners' week, but as an onlooker and not as a participant.

A meeting of the new exchange bureau committee of the Credit Men's association has been called for next Wednesday evening at 7 o'clock in the assembly room of the association in the chamber of commerce building. Chairman H. E. Choate is anxious that every member of the committee be on hand at this time.

J. A. Burrus, special wagon representative from Moline, Ill., is in the city visiting the John Deere Plow company. He has been making a number of sales trips with the various traveling men of the John Deere Atlanta branch.

John J. Hutchinson, grocer, of Lexington, Ky., and A. M. Hankins, representative of Price's extracts, were guests of Sport Ramsaur, of Fain & Stamps, during Shrine week. Mr. Hankins is a veteran traveler, has been in every town of any size in the United States and has also been much abroad. He has been with his present company for forty-eight years.



Substituting a fez for the Shield Brand, J. Geda Addy sailed into the festivities last week and was as conspicuous with the former as he is regularly with the latter in the M. C. Kiser company sales records, which is saying a good deal. In leading the fun the big shoe salesman is as successful as he s in leading the merchants of the towns on the West Point route to the sample room.

W. O. Stamps, of Fain & Stamps, spent a busy week last week but not at his office, where he was not seen during the entire time. He was on the committee of reception for the Shriners. He made the trip to Savannah with them the latter part of the week.

The "ins" at Fain & Stamps Saturday were J. C. Owens and W. T. Bailey.

Many of the visiting Shriners called at Fain & Stamps during the past week. There was not much doing in the way of trade, but a great deal in the way of hearty welcome and good fellowship.

A. C. Rymer, the new city salesman and traveler for the H. L. Singer company, is showing up in splendid shape with his new connection. He began with the Singer company about two months ago, taking over the territory formerly covered by J. T. Cook. He has proven popular with the trade and the totals of his sales bespeak the efficient quality of his salesmanship.

Messick & Dabney Were Among the Jolliest Shriners

Mr. and Mrs. A. R. Messick, of Evansville, Ind., were the house guests during Shriners' week of Mr. and Mrs. W. J. Dabney at the home of the latter in Decatur.

Mr. Messick is general sales manager of the Vulcan Plow company, of Evansville, and Mr. Dabney's company is the Atlanta distributors of the Vulcan product.

But no business was allowed to intrude upon their companionship last week. Both are Shriners and both are jolly good fellows and the way they did celebrate was a caution. It was truly no sleep for them until morn. If any pair had a bigger or better time than they it would be well for them to come forward and prove their claims.

A Mystery in Toulouse

(From Le Leggio Cherolicle.)

Paris—Some time ago a milliner's young assistant at Toulouse, on returning from work, found her father, a gardener, drinking wine with a doctor named Lavilliere. Just as she entered the house she heard her father say, "Your wine is beginning to take effect," and immediately afterwards he collapsed and fell on the floor.

Being frightened at this, and thinking her father was drunk, the girl ran out of the house, and did not return for some time.

Since that moment nothing has been seen of her father, whose complete disappearance is causing general astonishment, and has so far baffled the police.

To add to the startling character of the affair, the doctor with whom he was last seen has now been arrested. It is alleged that the doctor is suspected of having drugged the man, and disposed of his body, possibly in the river.

Another extraordinary feature of the case is that the arrested doctor, who was always supposed to be possessed of only small means, is now declared to be a millionaire.

U. C. T. Grand Sec'y.



R. L. WALLACE,
Secretary of the grand council of the Georgia-Florida jurisdiction, United Commercial Travelers. He will be prominent figure at the grand council meeting at Jacksonville this week.

USE WORDS "CORN SYRUP" INSTEAD OF GLUCOSE

American Manufacturers' Association Sends Out Request to All Candy Makers

Atlanta candy manufacturers have been requested by the American Manufacturers' Association of Products from Corn to use the words corn syrup hereafter in place of the word glucose.

The association calls attention to circular letter they are sending to candy manufacturers throughout the country to the prejudice that has arisen against the word glucose. Their object is to educate the public as to the wholesomeness of glucose, which is used in the making of candy.

It is the opinion of W. A. Brower, of the Brower Candy company, of Atlanta, that less glucose is used in candy manufacturing than ever before, the demand being more than ever before for the old fashioned pure sugar candy.

With Atlanta Council No. 18

By R. M. LUNCEFORD, Secretary.

R. N. Pickett, Jr., and C. K. Ayer will be among the members of Council 18 who will attend the meeting of the grand council at Jacksonville this week.

Brother A. G. Smith was in Atlanta last week and was ill and therefore missed the big Shriner doings.

Brother W. E. Yates, of Thomaston, Ga., was in the city last week and was a visitor at the secretary's office.

M. L. Duskin, secretary of Georgia council of Columbus, was among the Shrine visitors last week.

Brother W. J. Elliott spent last week here attending the Shrine celebration.

We are glad to welcome to our council Brother Therrell.

Brother Robinson, of Boston, and Brother Upchurch, of Jacksonville, were welcome visitors at our last meeting.

SHRINERS ENJOY "UNCLE SAM" BREAD AT BANQUET

At a dinner given by Forrest Adair to representatives of the various temples at the Piedmont Driving club last week the menu was one of the most delightful ever served in Atlanta. It was a noteworthy feature that "Uncle Sam" bread was served on this occasion and was enjoyed by all the Shriners present.

THE HIRSHBERG CO.
QUALITY ALWAYS
CELEBRATED GLENDALE ETNE
FOUND HERE
Stationery and Druggists Sundries
15-17 NELSON ST.
ATLANTA

MOVE STARTED FOR HORSE SHOW IN ATLANTA SOON

Success of Recent Pony Show Results in Plan for Larger Affair

There is a movement on foot to hold a horse show in Atlanta some time in the near future, according to D. Goldin, of the Goldin Harness factory.

Several of the leading spirits in the organization of former affairs of this sort in Atlanta are said to be considering the matter. The success of the pony show recently has stimulated the idea of a horse show and it is believed quite likely one will be held within the next three months.

Though few horses are seen on the streets now there are still many people in Atlanta interested in fine horses who would help make the affair a success.

STOVALL CO. BUYS OUT SOUTHERN FIXTURE CO.

Takes Over Entire Plant, Including Building, Machinery and Stock

It will be of general interest to the business world to know the Stovall Show Case and Manufacturing company has purchased the entire plant of the Southern Fixture and Cabinet company 348 Lee street and A. & W. P. railroad. It is one of the largest and best equipped factories making this line in the south.

T. J. Stovall of the new company was seen in his office, 64 South Forsyth street and he stated that he and his associates had bought the entire plant, including buildings, machinery, stock, etc., and will continue to manufacture fixtures for drug stores, banks, cigar outfits, show cases, etc.

The old company did a large business in store fixtures, and Mr. Stovall has been connected with the business for some time, but did not own any of the stock.

This splendid line of show cases is being shown at 64 South Forsyth street, in the Greenfield block.

DAYTON HALE, JR., PAYS VISIT TO ATLANTA

Popular Member of U. C. T. Received Warm Welcome Here From Old Comrades

Dayton Hale Jr., of San Antonio, Tex., was a visitor in Atlanta last week enjoying the Shrine festivities and greeting his old friends among the traveling men, especially the members of the United Commercial Travelers. Mr. Hale was formerly a resident of Atlanta and was a member of United Commercial Travelers, council 18, and was a charter member of Fulton council 508 and past senior councilor of the latter council. He was one of the ablest and most efficient salesmen who ever traveled out of Atlanta. He is now representing Allenworth-Carnahan company, of San Antonio. Beside his activities as a salesman, he is raising bell peppers on his Texas farm and is prospering greatly in the enterprise.

DEERE SALESMEN WILL HOLD MEETING MAY 21

All the traveling salesmen representing the Atlanta branch of the John Deere Plow company will gather in Atlanta on May 21, 22, 23 for a sales conference. It is expected that all the eighteen representatives of this big farm implement company will be present for a season of mutual instruction and enjoyment.

I'd like to be a farmer lad
And harvest lots of wheat,
But in the summer it's too bad
To quit the "movie" seat.
Denver Republican

The consumer enjoys the taste and quality of
UNCLE SAM BREAD!
The dealers who sell it, enjoy big sales. Quet-town dealers are requested to write us for prices!
Schleisinger-Meyer Baking Co.
Atlanta

JOHN SILVEY & CO.
DRY GOODS
NOTIONS
HOUSE FURNISHINGS
114 MARIETTA ST. ATLANTA
"Where the Alfalfa Grows"

Buy Direct from Factory. The Merchant Who Buys
ARAGON SHIRTS
gets a better garment and pays less for it.
Aragon Shirts are made in the largest, most up-to-date shirt factory in the South.
Buy Aragon Shirts. Men now on the road with complete fall line.
A. M. ROBINSON CO.
Aragon Shirt Makers Atlanta, Ga.

ONCE TRIED, ALWAYS USED
THE HOUSEWIFE'S FRIEND
IN POWDERED FORM
For Scouring, Cleaning and Polishing
The Copper, Brass, Zinc, Nickel Glass, Wood, Marble, Porcelain
And All Enameled Ware
THERE IS NOTHING LIKE IT!
George William Hoffman Co.
301 E. WASHINGTON STREET
INDIANAPOLIS
A New Metal Polish
"The Housewife's Friend"
WE have just secured the agency for this article. We expect it to become a big seller. Ask us for the sample and particulars.
Goldin Harness Factory
80 Marietta St. Atlanta

So You See What Co-operation Can Do!

Of course co-operation did it.

Every Shriner will tell you that. It was a huge get-together and a smooth pull-together from the word go.

There were thousands of details.

There was a well thought-out plan of action. This FIRST. Then every man with a task assigned him got busy with HIS work.

Then every single job dove-tailed with every other and the result was SUCCESS.

It was an awfully big piece of work. But it went through hitchless, because everybody co-operated.

Whether a chap was assigned to charter a whole hotel or to find board for the camels, he did his part.

So when the leading lights came on, they were handed the keys to their rooms. And the camels got their hay.

It was just like that all the way through.

And the result was a success that has set all the country singing about Atlanta.

Co-operation did it.

There's nothing like it—for any proposition that involves folks.

It is the factor that has built up business.

It is the element without which you can't run the shop.

It is the essential thing in making the South the commercial colossus of this country.

It is the contribution that every patriot can make to the welfare of his section.

We are asking our Brethren in Business to co-operate with us.

We make the goods. We ask the dealers of Atlanta, of Georgia, of the South, to handle these goods.

Similar products made in the North and East and elsewhere haven't got a thing on ours.

Not a thing.

We make stuff that will stand up with ANYBODY'S stuff.

It makes its own way wherever it goes. It is GOOD because it is made RIGHT.

Why shouldn't the people be encouraged to eat and wear and use HOME products?

Why shouldn't the merchants of this section lend their energies to bringing this about?

It will pay every merchant who lends a hand.

He saves in various ways. We can demonstrate this—so can he.

What he saves swells his profits.

It's good advertising for him to be known in his town and community as a dealer who is loyal to HOME and NEIGHBORS.

It's sound economics. It's good for the country.

Brethren, why not make a start in the right direction? You have everything to gain. It will profit you veritably and unmistakably.

You've been thinking it over?

Good! Now get busy.

Send us your inquiries—your orders—your ideas on the subject. We want to know how you feel.

Co-operate! That's the only way to get there.

Atlanta Agricultural Works
Manufacturers of all Kinds of Farm Implements

Atlanta Stove Works
Stove and Range Manufacturers.
The Celebrated BARRETT RANGE
Our Leader.
Erwin and Krog Sts.

Robinson Shirt Co.
Manufacturers of the Famous "Aragon" Brand Shirts.
59 N. Pryor St.

New South Bakery
Manufacturers of the Celebrated Tip-Top Bread—
"The Joseph Rogers Bread"
Murphy and Glenn Sts.

Montag Brothers
Manufacturers of Tablets, Box Papers, Envelopes and School Supplies
19 Nelson St.

McCord-Stewart Company
"Uno Coffee"
A. B. & A. Freight Terminal

J. D. Frazier Co.
Manufacturers of all grades of the famous MOLASSES STOCK FEED.
Samples and Prices on Application.
268 Marietta St.

J. K. Orr Shoe Co.
"RED SEAL SHOES"
30 Auburn Ave.

Frank E. Block
Crackers and Candies
Hilirth St.

The Thousands of Homes Which Receive The Journal Daily Have Been Augmented in Every Section Which The Journal Has Published Daily for 80 Years.
The Journal Covers Dixie Like the Dew

The Atlanta Journal.

THE JOURNAL COVERS DIXIE LIKE THE DEW

VOL. XXXII. NO. 83. ATLANTA, GA., SUNDAY MORNING, MAY 17, 1914. PRICE FIVE CENTS.

CARTOONIST BREWERTON'S BILLBOARD OF EVENTS OF THE WEEK

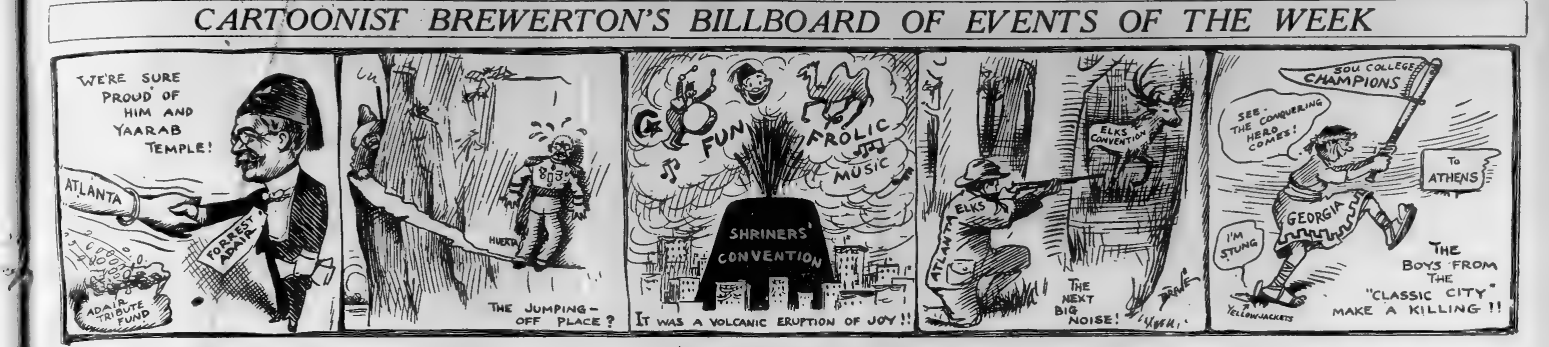

WILLIAM J. HARRIS MAKES HIS FORMAL ENTRY FOR GOVERNOR

Director of United States Census Bureau Issues Statement Outlining His Platform

LEASING OF W. & A. ROAD MADE THE CHIEF ISSUE

Mr. Harris Declares Welfare of Every School Child in Georgia Is Involved in the New Lease

Special Dispatch to The Journal.

WASHINGTON, May 16.—William J. Harris director of the census, today issued the formal announcement of his candidacy for the governorship of Georgia.

Although it will mean a financial sacrifice for him, he says, he intends to resign his federal office as director of the United States census in order to return to Georgia and make the campaign. He considers his present position, he says, one of the greater importance than that which he seeks as chief executive of Georgia.

STATEMENT TO VOTERS.

His announcement in part follows:

I announce myself as a candidate for governor of Georgia, subject to the democratic primary to be held in August. I shall make in my resignation as chairman of the state committee to Senator West, the vice chairman, and my resignation as director of the census to the secretary of commerce.

"I shall make my opening speech at my home, Cedartown, within the next few days. My contest for the governorship will be conducted on important issues. Not since the civil war has the governor of Georgia had such important duties to perform as he will have during the next four years in the leasing of the Western & Atlantic railroad, as the length of time the commercial schools will be in operation depends upon the amount of rental received from this property. Already three candidates have announced for governor and they have all ignored absolutely the leasing of the state's railroad. I do not propose to permit this great issue to come before any governor's campaign for the next twenty-five years.

"It will be a sad day for the railroads and for Georgia if the legislative agents of the railroads attempt to dictate the nomination of the next governor by controlling the candidates in every section of the state in order to deadlock the state convention so as to defeat me or any other candidate who makes the fight for the school children of the state. I sincerely hope this may not be true. I believe in encouraging the railroads to help us in developing the state's resources; their employees are among the best friends the people of Georgia are most friendly to the railroads, but they must not try to name the next governor.

"A law can be enacted, repealed or amended at any session of the legislature but when the state railroad property is leased for twenty-five or fifty years it can not be undone.

"The next governor of Georgia will not only have the regular duties of the office to perform, but will, in a measure, be the guardian of the welfare of every child of school age in the state. If the next governor or half a dozen of the loyal Democrats of Georgia will meet me their governor, I shall go into the fight and give the leasing of the property the best efforts of my life.

"WILL BUILD UP SCHOOLS

"The property can be leased as I believe, the commercial schools can be kept open from eight months longer each year, and increase the blessings of the people of Georgia, where it is needed more than all the money that can be expended.

"I will not be all the state of the union at issue of such vast importance to our people will see to it that no other issue overshadows it in this campaign. I cannot take the view of some that my position with the federal government is more important than that of governor of my state, even though the salary of my present position is greater I would be unworthy of the support of the people of my state if I allowed the question of salary to prevent me from making this fight which is of such great interest to them. I have within a year completely reorganized the census bureau and appointed a Georgian chief statistician; the south, which has been

(Continued on page two, column two.)

Minister Charges Head of Vanderbilt With Poisoning Students Against Church

Rev. J. A. Lamar Scores Chancellor Kirkland-New University Made Probable by Adoption of Committee Report

OKLAHOMA City, Okla., May 16.—Declaring "you cannot send a boy to Vanderbilt university at the present time without having his mind poisoned against the Methodist church," Rev. J. A. Lamar, addressing the general conference of the M. E. church south, today, caustically criticised the administration of the institution.

Following this address the establishment of a new university to replace Vanderbilt university became a strong probability with the adoption by the general conference of the church of the majority report of the committee of fifteen after oratory both for and against the report had been plentiful in morning, afternoon and night sessions.

The final vote on the motion to adopt the majority report taken at 11 o'clock, resulted:

Ayes 158, nays 124.

The vote came after a motion to substitute the minority report had been lost by a vote of 151 against the substitution and 140 for it. A motion to reconsider was then made and the conference adjourned until 9 o'clock Monday morning.

REV. J. A. LAMAR

The speaker alluded to Chancellor J. H. Kirkland, of Vanderbilt, as "that astute chancellor who conceived the idea of separating the university from church ownership."

Rev. Lamar opened the discussion in favor of the majority report, of the Vanderbilt commission which approved the action of the college of bishops in connection with the university during the past two years.

"The whole student body," he said, "is shot through by a spirit of contempt for the church and the belief that the college of bishops in this fight to maintain the church's ownership was prompted by a desire to ruin Vanderbilt university for personal reasons."

This impression, he claimed, was due to the attitude of the chancellor and faculty toward the church.

"The action of the college in vetoing the Carnegie gift, the speaker insisted, has been endorsed by the annual conference.

Dr. James Cannon, favoring the minority report, said he did not believe the church should stand by and allow the trustees to secularise the university and divert it from the purpose of its foundation.

He declared the church had as much control over Vanderbilt under the recent court decision as it had over most of its institutions.

Dr. Cannon asserted that were he a member of the board of education he would "make a test of Chancellor James H. Kirkland, because he does not agree with the views of the church." This statement was greeted with applause. He explained that by reincorporation of the board of education in another state the church could go into the federal court and test its rights.

CHURCH ACTION WANTED.

The conference showed its desire to hurry action on the Vanderbilt case at the morning session when at the completion of the reading of the minutes of the previous session, G. H. Linebaugh, chairman of the special committee, sought to have the committee's reports the order of the day. After a brief discussion the conference voted to first hear from several fraternal delegates from the Japanese and Canada Methodist churches.

With the report No. 1 of the committee, approving the work of the committee over the past four years, unanimously adopted, the recommendations of the committee were brought before the conference by a motion to substitute the minority for the majority report.

Argument was opened by Rev. J. A. Lamar, speaking in favor of the majority report. He referred to Chancellor J. H. Kirkland of Vanderbilt as the man who "conceived the idea of separating the university from church ownership." He said the board of education could not take the Vanderbilt case to the federal courts because it had been the federal courts because it had been the state courts and declared that no Methodist wanted to go through the state courts again after the church's recent experience.

Dr. James Cannon, of Virginia, arguing for the minority report, declared the church has as much control over Vanderbilt university under the Tennessee supreme court decision as it had over some of its other institutions.

When the conference met in the afternoon a motion to take an aye and nay vote at 10 o'clock tonight was defeated and arguments were resumed by W. D. Bradfield, of Austin, Tex., speaking

TWO COURTESY LEFT.

Mr. Bradfield said the decision of the supreme court left the church only one or two courses, an absolute surrender or a whole-hearted co-operation. He showed how gradually the board of trust had encroached upon the rights of the church and declared the conference had lost the initiative and their repre-

(Continued on Page Two, Column 5.)

DR. CHAS. E. DOWMAN IS CALLED BY DEATH

Former Emory College President and Leader in Southern Methodism Dies at Oxford

(Special Dispatch to The Journal.)

OXFORD, Ga., May 16.—Dr. Charles E. Dowman, dean of the theological department of Emory college, former president of the college, and a member of the north Georgia conference of the Methodist Episcopal church, south, over forty years, died at his home in Oxford this afternoon, after a brief illness with pneumonia.

Dr. Dowman was born in Footscray, Kent, England, on August 28, 1849. He came to this country in 1864. In 1878 he graduated from Emory college, with the degree of Bachelor of Arts. In 1876 he took his Master's degree. In 1887 the college conferred upon him the degree of Doctor of Divinity.

Immediately after his graduation Dr. Dowman entered the Methodist ministry as a member of the north Georgia conference, and served the church continuously in various appointments up to the time of his death. He was a member of the general conference of the church in 1882, 1886 and 1898. His last pastorate before coming to the theological department at Emory was the First Methodist church of Gainesville, Ga.

From 1882 until 1888 Dr. Dowman was adjunct professor of languages at Emory college. From 1888 to 1890 he taught mathematics at Wesleyan Female college, Macon, Ga. In 1895, when Bishop Warren A. Candler resigned the presidency of Emory college to become a bishop of the church, Dr. Dowman succeeded him, and served in this office until 1902.

Dr. Dowman was married in 1878 to Miss Julia Robina Munroe, of Quincey, Fla., who now survives him, together with a son and only surviving child, Dr. C. E. Dowman, Jr., a prominent physician of Birmingham, Ala.

Dr. Dowman was one of the leading men of the Methodist church in the south. A man of great power, of scholarly attainment, of deep religious consecration, of lovable personality, the church will miss him and a host of friends will mourn his loss.

In Atlanta Dr. Dowman is well remembered, as he was pastor of the First Methodist church of this city four years, some ten or twelve years ago. His son married Miss Caroline Westmoreland, daughter of George Westmoreland, the well known Atlanta lawyer, six years ago. Dr. and Mrs. Dowman also had one daughter, now dead, who was the wife of Prof. J. P. Hanner, the teacher of modern languages at Emory college at the present time.

Dr. Dowman was a member of the Kappa Alpha college fraternity being a charter member of the Emory chapter.

All college activities have been temporarily suspended on account of Dr. Dowman's death. The freshman-sophomore debate has been called off as has the Mercer-Emory track meet and all other athletic exercises.

The funeral will be held some time Monday. Numerous floral offerings have been received, among them those from the student body, the Pan-Hellenic council and the ministerial association.

Prohi Nominee

FRESNO, Cal., May 16.—California prohibitionists today nominated a ticket headed by Fred W. Wheeler, of Los Angeles, for United States senator and C. P. Moore, of Oakland, for governor.

It is Impossible For you To fail To find The Want Ads In Today's Journal of Real interest and of Real service

COLORADO MUST BE READY TO MAINTAIN PEACE, SAYS WILSON

Warns Gov. Ammons That Federal Troops Will Remain In Strike Zone Only Until State Takes Control

MILLION DOLLAR BOND ISSUE FOR THE MILITIA

State Will Be Able to Manage Situation As Soon As Funds Are Available, Says Chief Executive

(By Associated Press.)

DENVER, May 16.—President Wilson today warned Governor Ammons that the state of Colorado must be prepared to maintain peace in the coal miners' strike districts without federal aid. The federal troops would remain in the troubled district "only until the state of Colorado has time and opportunity to resume complete sovereignty and control."

"I cannot conceive that the state is willing to forego her sovereignty or to throw herself entirely on the government of the United States," said President Wilson.

In response Governor Ammons telegraphed the president that an extra session of the legislature, just adjourned, has provided a one-million dollar bond issue to cover past and future expenses of the state militia. The governor expressed confidence that as soon as these funds are available the state will be able to control the situation.

The Colorado mine districts have been under virtual martial law for months. Previous to the arrival of federal troops three weeks ago the mines were guarded by the state militia. After the militia and strikers participated in a battle at Ludlow on April 20, when twenty-one were killed and after other serious conflicts, the militia was replaced by federal troops.

Of the one million dollars provided by the bond issue referred to by Governor Ammons, $801,000 has been spent in past expenses of the militia.

The governor's reply to the president was:

"I regret exceedingly that you have been misinformed. The legislature has just passed an act, which I have approved, providing for a bond issue of $1,000,000 to pay the indebtedness incurred and which may be incurred in suppressing insurrection and defending the state.

"As soon as these bonds can be issued these funds will be available and this state can and will control the situation. This is the only constitutional method of raising funds in the immediate future. In addition to this act the legislature has enacted a law permitting the government to close saloons in times of disorder and also a law prohibiting the carrying and disposition of firearms in times of disorder. Moreover, a committee on mediation on the present strike has been provided for and appointed."

The governor's call for an extra session of the legislature, asked the enactment of five strike measures. Of these the following bills were passed:

Providing a bond issue of $1,000,000 to cover past and future expenses of the militia.

Giving the governor authority to close saloons in times of internal disorder without declaring martial law.

Authorizing the governor to prohibit the sale or purchase of firearms by unauthorized persons in times of internal disorder.

President Wilson's telegram to Gov. Ammons was read:

"Am disturbed to hear of the proba-

(Continued on Page 2, Column Five.)

DORSEY IS EXPECTED TO ANNOUNCE FOR GOVERNOR

Solicitor General Will Issue Statement of His Plans About June 1

Hugh M. Dorsey, solicitor general of the Atlanta circuit, stated Saturday that he would announce his intentions regarding the gubernatorial race about June 1.

Some time ago the solicitor gave out a statement in which he said he had received many letters and telegrams urging him to make the race for governor, but he has not stated he would run.

Close friends of the solicitor, however, say Mr. Dorsey will announce for governor about June 1.

Rebel Lines Grow Rapidly As Huerta's Envoys Speed To Mediation Conference

BAPTIST BOARDS MAY BE MERGED BY CONVENTION

Advocates of Centralization Win Victory at Nashville Convention

NASHVILLE, Tenn., May 16.—After a two days' debate advocates of centralizing the three important boards of the southern Baptist Convention won what is considered a victory, when the delegates today voted to refer for reconsideration the portion of efficiency commission's report recommending that the boards be maintained as at present. As now constituted, they are the Foreign Mission board at Richmond, Va., the home mission board at Atlanta, Ga., and the Sunday School board at Nashville.

MEET IN HOUSTON.

Before entering into consideration of the efficiency commission's report today the convention formally was presented with the new building of the Sunday school board's work and decided upon Houston, Tex., as the next meeting place in May 1915. The presentation exercises were featured by President Lansing Burrows' address in which he excoriated present day literature and drama.

The convention also approved the report of the nomination committee selecting officers for the various boards.

When discussion of the efficiency commission's report was resumed today, Dr. E. C. Dargan of Macon, Ga., and Chairman of the commission, arose to a point of personal privilege and explained the action of the commission in making the recommendations.

"Some people think," he said, "that because the report was not revolutionary we haven't given the time we thought. This is a great mistake, and the commission's action was the result of repeated deliberations by sub-committees and the whole commission."

SYMPATHY FOR IMPERIAL.

F. C. McConnell, of Waco, Tex., author of the motion to refer the matter for reconsideration was the next speaker.

"We do not want to be revolutionary," Mr. McConnell stated, "but we believe we should be progressive. The day is near at hand when there will be only three great religious bodies, the Baptists, the Catholics and the Federalists. And about a fifth of our Baptists will be among the Federalists. We are on the verge of a great upheaval, a christian cataclysm."

The speaker asserted that there was need for action in this "great crisis." He assured his hearers that his remarks were not to be interpreted as being unfavorable to the present members of the three boards but expressed the belief that the present board system needed changing to a central organization. "Don't want to be quoted as criticising our boards," he added. "If we do not appear satisfied with the report it is because of the great swell of our hearts for something more—something better."

Several expressions of opinion were offered at this point but the speeches were terminated by a motion to consider the remainder of the report and take up the disputed clause 16 for reconsideration. There was little opposition to the rest of the report which, with a few amendments, was adopted.

After the adoption of the bulk of the report Mr. McConnell reintroduced his motion which was adopted to refer the preamble of section two and sub-section six of section one of the efficiency commission's report to a commission for reconsideration. The personnel of this commission is to be the same as the body with the addition of F. C. McConnell, Dr. Livingstone Johnson, of Raleigh, N. C., and Dr. W. C. Bitting, of Louisville, Ky. The sections of the report mentioned recommend that the three boards as now constituted be conducive to the best interests of the Southern Baptist convention, and should be maintained at their present location.

JOURNALS MAY MERGE.

This empowered the investigation of centralization plan, the consolidation of the two mission journals into one and the publication of the two boards of efficiency that may be deemed pertinent.

In accordance with the report of the nominating committee all the presidents of the present convention boards were re-elected. Several changes were made in the personnel of the vice presidents of the foreign mission board at Richmond, the home mission board at Atlanta, the Sunday school board here and the Baptist Young People's union at Louisville.

Mexican Representatives Are Dined in Washington—Parks Incident Remains Clouded—Rebels Gain New Ground

(By Associated Press.)

WASHINGTON, May 16.—The arrival here late today of the three Huerta representatives to the mediation conference to be held at Niagara Falls, Canada, gave the most tangible evidence thus far presented of efforts underway to compose the Mexican conflict—the actual presence at the American capital of Huerta's spokesmen, direct from Mexico City, and clothed with plumary powers.

All the three Mexicans, Senors Rabasa, Rodrigues and Elgueros, with their families and a number of officials descended from the train they were met by the Spanish ambassador Don Juan Riano and presented to representatives of the state department and of the three mediators. A curious crowd looked on as the Mexicans were taken to a hotel.

The Mexican delegates tonight were guests of honor at dinner at the Spanish embassy. Other guests were the three mediators, Ambassador da Gama, of Brasil, and Ministers Naon, of Argentine, and Suares, of Chile and the commissioner of the United States, Justice Joseph Lamar and Frederick W. Lehmann, with the American secretary, Mr. Percival Dodge, and Commander Lamson, Spanish and Mexican officials.

BRYAN ABSENT.

Secretary Bryan could not attend owing to a previous engagement. The dinner was said to be without political significance.

Meanwhile urgent representations made to the Huerta government through the Brazilian minister at Mexico City, as to the reported execution of Private Samuel Parks, an American soldier who strayed through the Mexican lines, and partly relieved by messages from Mexican Foreign Minister Reis, the Spanish Ambassador Riano, stating that the disappearance of Parks would be investigated immediately. Beyond this the secretary had no information on Parks' disappearance.

Reports that Parks was summarily executed and his body mutilated have not been confirmed.

REBELS ADVANCING.

Official reports have received the constitutionalists were rapidly extending their field of occupation. Consul Canada, at Vera Cruz, reported them in possession of Tuxpam, and the state department also received word that constitutionalists had also occupied the town of Monclova. Admiral Howard re-

Puerto Mexico has become the center of activity and is likely to evacuate the port of Seayesa.

Tampico was reported by Admiral Mayo to be resuming its normal condition, with foreign properties protected and the constitutionalist commander, General Gonzales, exchanging official calls with the American and British admirals.

Puerto Mexico now is about the only of the interest with the arrival of the Mexican ambassador and the possibilities of some move they may make. Three American ships are watching them, the Chester having joined the other American ships today.

Puerto Mexico now is agout the only important eastern port controlled by Huerta.

At 5:30 p. m. the three Mexican delegates, under the auspices of Ambassador Riano, made an official call on the mediators, assembled to meet them at the Argentine legation.

It is understood the delegates will spend only a day in Washington, leaving Sunday afternoon for New York and proceeding from New York direct to Niagara Falls.

Claim Confirmation of Parks' Execution

(By Associated Press.)

VERA CRUZ, May 16.—Additional confirmation of the execution of Private Samuel Parks, of the Twenty-eighth Infantry, was received today. One of Huerta's consuls who had been deported, brought into the American lines, said he was an eye-witness of the execution of Parks and agreed with the facts, so far as he knew them, to the American general in command, if, in return, he would be given work here or otherwise cared for.

Reports from Mexico City brought in by the refugees, describe President Huerta as enjoying early rides and his afternoons opposite the cafes and in restaurants accompanied by only one or two sides and intimate friends.

On the night of this apparent nonchallance, however, rumors of Huerta's flight are circulated here daily. They are not taken seriously by most of those acquainted with Huerta's views. The American officers and men occupying Vera Cruz are accepting conditions as they find them, and every day add to preparations that might mean either a long occupation or the equipment of a base for an indefinite period.

Officers of the waterworks outpost and along the outer lines report all

(Continued on page two column two.)

FUND FOR TRIBUTE TO FORREST ADAIR GROWING STEADILY

Total of $2,144.50 Goes Forward to Monday Morning, Lists Will Close at 1 o'Clock Monday Afternoon

PAYMENT BY THEN OF ALL AMOUNTS DESIRED

Indications Now Are That by That Hour the Sum Will Have Reached at Least $2,500

With a total of $2,144.50, including a number of subscriptions received through the mail Saturday afternoon, the fund to confer Atlanta's appreciation in substantial form on Forrest Adair, first Shriner of Atlanta, grew forward to Monday morning and first close.

Indications now are that when the fund closes at 1 o'clock Monday afternoon it will have reached $2,500 at a minimum and conservative estimate.

Nothing will be accepted after that hour. All who wish to subscribe were informed through The Journal Saturday that they must do so before the hour set for closing. The fund might continue growing indefinitely, but the committee feels the spirit of the movement is too spontaneous to tolerate delay. With the closing of the lists the committee expects to have in hand in their checks or cash payments before 1 o'clock Monday.

The remarkable response to the suggestion that Atlanta honor the Shriners by honoring Forrest Adair, their leader, the man whose splendid executive ability inspired all the other workers who achieved the great week's success, has astonished even those who started the movement. On every hand have been heard praise of Mr. Adair, commendation that someone had the initiative to acknowledge Atlanta's debt to him, and appreciation that The Journal furthered so vigorously the matter when once it was started.

"Atlanta was delighted by the Shriners, their carnival mood that drew us all in to them, and the unimpeachable behavior through all the fun," said one citizen yesterday, "and the suggestion that our delight be given concrete form in presenting a tribute to Mr. Adair crystalized a strong sentiment already shaped."

"DEEM IT A PRIVILEGE."

"I deem it a privilege to subscribe to such a fund for such an achievement by such a man for such a town," wrote W. T. Mansfield, sending his check for $10.

"Every Atlantian should seize the opportunity to show appreciation of Forrest Adair," wrote Thomas Egleston, subscribing $10. " His work has placed Atlanta in a position of influence."

"Forrest Adair has rendered a public service which is valuable and distinct," wrote Arthur Ashley, sending $10. "It affords me pleasure to contribute."

"He richly deserves all the good things that have come to him of late," wrote Judge Nash R. Broyles, enclosing his check. "All Atlanta is proud of him."

"I heartily endorse the movement," wrote C. G. Lambert, enclosing $5.

Following are additional subscribers: W. English, $10; Colonel R. J. Lowry, $10; John E. Murphy, $10; Frederic J. Paxon, $10; Thomas R. Palmer, $10; Robert F. Maddox, $10; Lowry Arnold, $10; Ernest Woodruff, $10; Reuben R. Arnold, $10; Ivan E. Allen, $10; James R. Gray, $10; John S. Cohen, $10; John A. Brice, $10; Charles D. Atkinson, $10; John Paschall, $10; W. T. Waters, $10.

George R. Donovan, $5; Charles E. Currier, $10; J. S. Kennedy, $10; P. H. Winter, $1; W. H. Floyd, $1; J. D. Leitner, $1; R. B. Cunningham, $1; George H. Inman, $5; J. Randolph McKoy, $1; James T. Wright, $1; Tom H. Pitt, $5; W. B. Hamby, $5; Oscar Weinmeister, $5; F. M. Dodge, $5; Arthur Howell, $5. C. T. Hopkins, Jr., $2.50; E. H. Erwin, $1; H. H. Arnold, $1; George A. Campbell, $1; Dr. W. L. Gilbert, $2; W. C. Zellars, $1; LeRoy Gregory, $1; P. D. McCarley, $2; E. E. Pomeroy, $1; A. R. Colcord, $2; C. F. Barker, $1; W. Dobbs, $1; A. C. Ewing, $5; W. P. Walthall, $5. A. Redding, $5; John W. Hardwick, $1; Harvey Pitts, $3; W. L. Johnson, $1;

(Continued on Page 8, Col. 3.)

GRAND JURY TO PROBE FRANK CASE THIS WEEK

Charges of Bribery and Perjury Will Be Given Thorough Investigation

E. A. Stephens, first assistant solicitor general, will have active charge of the bribery and perjury prosecutions, growing out of the Frank case, which will be inaugurated before the grand jury this week.

Solicitor Hugh M. Dorsey will be engaged in superior court, which will be in session for several weeks, and he has largely placed the bribery and perjury prosecutions in the hands of Mr. Stephens.

When the new grand jury is empanelled next Monday it will be charged by Judge Ben H. Hill to make a thorough and rigid investigation of all charges of bribery, perjury, coercion and intimidation of witnesses, which have been made during the various phases of the case against Leo M. Frank.

It is generally accepted that Judge Hill in his charge Monday will go thoroughly into the various charges and counter charges and he is expected to instruct the jury specifically on certain phases of the case.

CHARGE OF FORGERY.

In affidavits read during the hearing of the extraordinary motion for a new trial for Frank it was alleged that certain affidavits witnessed by C. W. Burke, a defense detective, as a notary, are forgeries. This charge will, in all probability, be probed by the grand jury as will the charge made by the affidavit of Rev. C. B. Rastdon, who swore he was paid $200 to swear he heard Jim Conley confess to the murder. Various other charges and counter charges will be probed. No witnesses have been subpoenaed for the grand jury, and it is likely it will be the latter part of the week when the grand jury actually begins taking testimony.

The Frank case is expected to become active again during the week. The hearing of the motion to set aside the verdict of guilty against Leo Frank on the ground that he was not in the court room when the verdict was read, is set for Wednesday afternoon at 3 o'clock. While this hearing has several times been postponed, it is generally believed it will begin next Wednesday. It is probable it will take only a few hours to argue.

DISHONEST DEBS AFFIDAVITS.

Solicitor Dorsey has already commenced securing affidavits, which will be used in contest for the benefit of fact made in the motion by the defense.

The affidavits of several persons in the court room when the verdict was rendered have been taken by the solicitor.

Judge Hill has stated he may admit oral testimony on the motion, and if this course is pursued three of the most prominent figures in the case are likely to take the witness chair. They are Judge L. S. Ragsdale, the trial judge, and Reuben R. Arnold and Luther Z. Rosser, the attorneys. The motion to set aside was filed by Attorneys Phagan Pepsel and others, and Attorneys Arnold & Rosser do not figure in it, except as probable witnesses.

Besides inaugurating the bribery probe and hearing the motion to set aside the verdict, the grand jury will also expected during the week to dispose of the contempt charge pending against Willie J. Burns, the detective, and Dan S. Lohon, his chief aide in the Frank investigation. No definite date, however, has been set for this matter.

$1,000,000.00 TRUST COMPANY AWARDS ATLANTA FIRM CONTRACT

The Continental Trust Company of Atlanta has awarded the George W. Muller Bank Fixture Company contract for the bank fixtures, interior marble work, bronze and metal furniture and marble, any wood furniture and interior work of their handsome banking room quarters in the Empire building. This room is perhaps the largest banking room in the city of Atlanta and will be the finest equipped in the south.

Mr. Muller, the president of the company, made several trips to New York in the interest of securing the contract and fought hard all the highclass competitors in New York and other large cities where they do much high grade work. On account of the Atlanta firm being one of the foremost bank builders in America of this work they were awarded the contract by the officers of the Continental Trust Company.

The Muller Company builds the highest grade bank fixture work or equal to any in America, and has done some of the largest and handsomest jobs throughout the entire south.

Mr. Muller has been a resident of Atlanta for 35 years and has been in business in this city for 20 years, and is determined to make this bank the finest piece of work shown to the present age on account of it being in his home town and he will make it a sample piece of work.

Their factory is located on Lakewood avenue and Southern railroad, Atlanta, Ga. The public is invited to visit their fine equipped factory and see the fine work done there.—(Advt.)

FOREIGNERS IN CAPITAL NERVOUS, SAYS REPORT

(By Associated Press.)

WASHINGTON, May 16.—Foreigners in Mexico City are nervous, according to a dispatch received today at one of the embassies here. No details of the reasons for apprehension were given, but the general tenor of the dispatch intimated that the danger was either from revolt within the city or an attack from without had now become imminent.

The Brazilian minister at Mexico City reported to the state department today that the liberation of Consul Silliman at Saltillo is confirmed by Americans who reached the Mexican capital yesterday.

NOTICE

From May 13th to 17th.

Inclusive, sleeping car tickets must be purchased at the time reservations are requested.

All sleeping car diagrams will be at the KEY TICKET OFFICES until 6 p. m. each day, May 13th to 17th, inclusive, as follows:

Georgia Railroad, Nashville, Chattanooga and St. Louis Railway and Western and Atlantic Railroad—No. 1-3 Viaduct Place; Louisville and Nashville Railroad—No. 4 Peachtree Street; Seaboard Air Line Railway—No. 88 Peachtree Street.

Sleeping car diagrams after 6 p. m. each day will be at Union Passenger Station, Ticket Office.

J. P. BILLUPS,
G. P. A., Ga. R. R.
R. D. PUSEY,
G. P. A., L. and N. R. R.
C. B. RYAN,
G. P. A., S. A. L. RY.
C. E. HARMAN,
G. P. A., W. and A. R. R.
(Advt.)

In Governor's Race



WM. J. HARRIS.

WILLIAM J. HARRIS MAKES HIS FORMAL ENTRY FOR GOVERNOR

(Continued from Page 1.)

entirely ignored in the census bureau now and in future will not be discriminated against.

"If the state committee does not change the rules so as to allow the people of the state, under the county unit rule instead of the politicians in a deadlocked convention, to name the next governor, I shall appeal to the members of the county democratic committees. Those men are interested in the common schools, and I believe they will realize the importance of electing delegates who will guard the interest of the school children of the state in nominating the next governor."

REBELS GAIN GROUND AS HUERTA'S ENVOYS SPEED TO CONFERENCE

(Continued from Page 1.

quiet and no indication of the intention on the part of the Mexicans to advance or harrass the Americans.

The news comes from the capital that President Huerta has created four federal territories—one in the state of Morelos and the other three in the state of Chihuahua. Huerta originally intended to divide Chihuahua into three states.

Too great indulgence in the desire to make money out of the situation, according to Red Cross officials here, what brought about the substitution of General Maas by General Garcia Pena as governor of the federal forces in front of Vera Cruz. They declare General Maas had been confiscating corn and cotton and selling these at interior points at high prices.

Compulsory vaccination of the inhabitants was begun today by native doctors, who canvassed the city and administered the vaccine.

Rebels Plan Attack on Federals Near Vera Cruz

WASHINGTON, May 16.—That the Mexican constitutionalist army which took Tuxpan, has pressed south to oppose the federal troops outside of Vera Cruz was reported in official circles today. Such a move, it was pointed out, probably would prevent any possibility of trouble between the American forces and the federal troops.

Tuxpam is about 125 miles north of Vera Cruz and it was said the rebel army would have little difficulty making the march in sufficient force to defeat the federals there. The rebel army near Tuxpam is said to be of considerable strength.

On information received from constitutionalists it was reported that this movement would be one of the next aimed to bring about the speedy downfall of Huerta and might be consummated before the expected capture of Saltillo and Monterey by General Villa's army.

John Lind was a caller at the White House tonight but did not see Mr. Wilson. He said he expected to leave for his home in Minnesota soon.

The Brazilian minister at Mexico City, in a report to the state department today in preparation for its advance against the federal garrison of Saltillo. The men were in excellent spirits. News that a constitutionalist party of 200 men had surprised and routed 400 federals near Paradon yesterday flittered through the ranks, putting the men in good humor.

Rainstorm Adds to Misery of Federals

(By Associated Press.)

VERA CRUZ, May 16.—A heavy rainstorm, flooding trenches and blowing tarpaulins into the faces of the federals, contributed much to their defeat at Tampico, according to Americans who have come here from that port. During the first day's fighting, the federals appeared to be weakening, but still resisted. Yesterday they made all preparations for a retreat. Trains stood in readiness, with steam up.

At 5 o'clock the next morning, a great rain storm from the eastward drove the federals from the trenches. The constitutionalists took advantage of this and poured a terrific fire into them, forcing them back from the outposts into the town. Immediately the federals began entraining.

Gen. Villa's Army Ready To Advance on Saltillo

HIPOLITO, Mexico, May 16.—The army of General Villa was early astir today in preparation for its advance against the federal garrison of Saltillo. The men were in excellent spirits. News that a constitutionalist party of 200 men had surprised and routed 400 federals near Paradon yesterday flittered through the ranks, putting the men in good humor.

FUND FOR TRIBUTE TO FORREST ADAIR GROWING STEADILY

(Continued From Page 1.

Herbert Kaiser, $1; J. M. Sheffield, $1; W. J. Blalock, $5; B. H. Cone, $5.

W. Bowen McClure, $2.50; Isaac Schoen, $10; Harris G. White, $2; J. L. Wright, $2; S. L. Dallas, $1; C. B. Reardsley, 25 cents; Mark W. Dabbs, $1; Fair Dodd, $5; H. J. Speerman, $2; Harry Dodd, $3; Dr. LeRoy W. Childs, $2; Claude N. Hughes, $2; F. O. Foster, $2; Rosser, Brandon, Slaton & Phillips, $10; R. B. Blackburn, $1; DeLoss L. Hill, $1; Percy H. Adams, $5; Smith, Hammond & Smith, $10; T. C. Miller, $5; Drs. R. B. and Robin Adair, $1; Dr. W. L. Champion, $3; Eugene Oberdorfer, $2; Paul Rubinsing, $1; Aldine Chambers, $1; Walter B. Daley, $1; Cliff C. Hatcher, $2; Charles S. Kingsberry, $5; J. H. Whitten, $1; Joseph B. Boston, $1; W. B. Stovall, 50 cents; Charles P. Glover Realty company, $1; E. H. Park, $5; C. B. McGaughey, $5; J. P. Sturgeon, $1; Fred S. Stewart & Co., $10; M. Rich, $10; D. Rich, $10; Rich, $10; Lucian York, $10; Eiseman Bros., $10; Davis & Freeman, $10; Samuel Davison, $10; F. L. Stokes, $10; J. M. High company, $10; R. E. O'Donnelly, $10; John Morris, $10; Emil Kiser, $10; H. S. Cole, $15; W. A. Haygood, Jr., $5; J. Lipstine, $5; G. W. Seay, $5; Eugene V. Haynes company, $5; Rucker Clure Ten-Cent company, $2; J. Frohsin, $5; R. Hawkins company, $2; R. C. Black, $1; Alamo Theater, No. 2, $10; J. Regenstein company, $10; John G. Evins, $5; John F. Risser, $10; H. S. Johnson, Sr., $10; H. S. Johnson, Jr., $10; R. R. DuBose, $10; Clarence Bloodworth, $10; Lee M. Jordan, $5.

James T. Williams, $10; H. C. Cloud, Jr.; Manheim & Fowell, $5; D. O. Shepard, $2; J. C. M. Sciple, $1; Sam Two-Gun Man, $10; E. B. Durham, $10; Foster & Dodson, $10; D. N. McCullough, $2.50; Alonzo Field, $1; Mayor Woodward, $10; Ed L. Grant, $1; George Woodward, $10; A. L. Belle Isle, $10; James S. Floyd, $10; Thomas J. Day, $5; T. H. Jeffries, $10.

J. Lawrence Harrison, $10; St. Elmo Massee, $10; Fulton Supply company, $10; J. Barnwell, $10; Maier & Berkele, $10; Ulllenthal Crockery company, $10; J. T. Holleman, $10; Lee Landram, $5; Realty Insurance agency, $10; W. H. Kiser, $10; Harley-Davidson Motorcycle Branch, $5; Winn & Davies, $5; George Muse, $10; W. W. Orr, $10; R. R. Wood, $5; Louis Cholodin, $10; J. J. Burgin, $1; W. W. S. Elkin, $10; Oscar Fagenheimer, $10; A. L. Guthman, $10; W. D. Ellis, Jr., $5; Joseph Little, $10; W. G. Feeble, $2; F. D. Pierson, $1.

J. B. Campbell, $10; S. B. Turman, $10; E. C. Murphy, $1; Dr. J. B. Faulin, $1; D. A. Farrell, $1; William S. Ansley, $10; R. Holland, $1; Chess Lagomarsino, $1; William Owens, $10; S. M. Inman, $10; John A. Hynds, $10; A. S. Adams, $10; R. R. Smith, $10; Allen, Fort & W. T. Parkerson, $1; Henry H. Schaul, $5; G. C. Drummond, $5; Frank Berry, $1; R. Goldstein, $10; Dr. Thomas Kempton, $10; A. S. Eichberg, $5; John Simmons, $10; Governor John M. Slaton, $25; Mayor Asa G. Candler, $25; W. Brine, $10; F. S. Arkwright, $10; F. Spalding, $10; Leopold J. Haas, $5; John B. Hood, $5; David W. Tarbrough, $5; Warner L. Beck, $2.50.

C. K. Hawkes, personal subscription, $10; C. C. McCracken, $10; Mayor Dunbar Roy, $5; Newton S. Thomas, $2; Bennett, $1; T. C. Marshall, $10; Henry A. Inman, $10; Major J. J. Gulnn, $10; Jules B. Schloss, $1; B. F.

SOUTHERN MADE GREAT RECORD SHRINE WEEK

Largest Passenger Movement in Railroad's History Handled Without a Hitch

The Southern railway completed the largest passenger movement in its history and what is believed to have been one of the most successfully handled movements ever accomplished by any American railway with the arrival of three special trains bringing returning shriners from Savannah and the departure of the special trains bearing the nobles of Mollа temple, of St. Joseph, Mo., at 10:18 o'clock Saturday morning.

Forty-eight special trains, or an average of one per hour for the two days, were brought into Atlanta over the Southern from 6 o'clock Sunday morning, May 10 until 6 o'clock Monday morning. Thirty-five special trains were operated out of Atlanta for the return movement. All of these trains were handled practically on schedule time and without any accident of any kind.

While a splendid record was made bringing the special trains into Atlanta, but as there was absolutely no confusion better work was done taking them out as there was no congestion and no train was more than a few minutes late leaving and all of them reached their destinations on time.

NO ROBBERY REPORTED.

That not a single robbery or attempt at robbery was reported at the Terminal station or at any of the places where cars were parked by the Southern was one of the remarkable features due to the splendid work of the special forces of uniformed and plain-clothes officers the Southern had on duty.

Atlanta's efforts to land big conventions in the future will be especially aided by knowledge of the extensive and complete arrangements for parking Pullman cars which the Southern railway made for the Shrine convention. Over 150 Pullman cars occupied by between 3,000 and 4,000 Shriners were parked at Shrine Park and on tracks near the Terminal station and the Southern's office building. The occupants of these cars were given every convenience to be had in the best hotels including shower baths.

MANY OFFICIALS HERE.

Shrine week Atlanta was headquarters of the passenger traffic and transportation departments of the Southern. Every special train that came into the city was accompanied by a passenger representative and a division transportation officer, the passenger man to look after the passengers and see that their wants were attended to and the transportation officers to see that every instruction in regard to the operation of the train was carried out to the letter. All departing special trains were personally conducted in the same manner. General Superintendent of Transportation C. W. Taylor and General Passenger Agent H. F. Cary, were both in Atlanta from the arrival of the first special train to the departure of the last and passenger representatives from all parts of the country and operating officers from almost all of the Southern's divisions were brought here to assure the success of the Southern's part in what proved such a great week for Atlanta.

AD MEN GIVE MOVING PICTURE SHOW TODAY

Public Invited to Attend Alamo No. 2 and Donate What It Pleases

The Alamo theater, No. 2, on Whitehall street, belongs to the Ad Men's club of Atlanta today, and the general public is invited to attend the show to be given this afternoon.

A three-reel film that has not been shown in Atlanta before will constitute the program, with several special pictures loaned for the occasion by the General Film company.

No admission fee will be charged, on account of the Sabbath observance laws, but there will be a contribution box at the door where all who see the show may drop in whatever amount they feel like giving.

The entire proceeds of the show will go into the fund to advertise Atlanta at the National Ad Men's convention to be held in Toronto, Canada, this summer.

Conducts at Recital



WM. E. ARNAUD.

He is organist and choir director at All Saints' Episcopal church and will conduct the numbers sung by his choir at the regular free organ recital at the auditorium this afternoon. Mr. Arnaud has successfully conducted glee clubs, light operas and choral works. He is known as the conductor who does not use a baton.

SEVEN CANDIDATES REPLY TO ANTI-SALOON LEAGUE

Asked to Favor Reference of Prohibition Amendment to Legislatures

None of the Georgia candidates for the United States senate and only seven of the candidates for congress have replied to a letter from the Georgia Anti-Saloon league, asking their position on the proposed prohibition amendment to the United States constitution, according to J. B. Richards, secretary.

Mr. Richards stated that on March 30 all candidates for the United States senate and for congress were mailed a letter, asking their position on the bill. He says they were not asked to personally favor the constitutional amendment, providing for national prohibition, but were simply asked if they would vote to refer the proposed amendment to the legislatures of the various states for their approval or disapproval.

According to Mr. Richards the letter has been answered in Georgia only by the following candidates for congress: Charles G. Edwards, S. J. Tribble, W. C. Adamson, J. W. Overstreet, Frank Park, Dudley Hughes and William Schley Howard.

ANOTHER NEW SEED STORE FOR ATLANTA

The Smith Bros. Seed company will be ready for business at 127 Whitehall street Tuesday, May 19, with a full stock of the best seeds of all varieties, plants, bulbs, poultry supplies and everything an up-to-date seed store in Atlanta should carry. Smith Bros. have a reputation of doing things right and should make a great success of the new business.—(Advt.)

NOTICE

From May 13th to 17th.

Inclusive, sleeping car tickets must be purchased at the time reservations are requested.

All sleeping car diagrams will be at the CITY TICKET OFFICES until 6 p. m. each day, May 13th to 17th, inclusive, as follows:

Georgia Railroad, Nashville, Chattanooga and St. Louis Railway and Western and Atlantic Railroad—No. 1-2 Viaduct Place; Louisville and Nashville Railroad—No. 4 Peachtree Street. Seaboard Air Line Railway—No. 88 Peachtree Street.

Sleeping car diagrams after 6 p. m. each day will be at Union Passenger Station, Ticket Office.

J. F. BILLUPS,
G. P. A., Ga. R. R.
R. D. PUSEY,
G. P. A., L. and N. R. R.
C. B. RYAN,
G. P. A., S. A. L. RY.
C. E. HARMAN,
G. P. A., W. and A. R. R.
(Advt.)

EXPERTS WILL TALK ON HOG AND CATTLE RAISING

Georgia Animal Industry to Hold Convention at Quitman on May 26

Addresses by leading authorities on cattle and hog raising and plans for the definite improvement of Georgia's animal industry, will feature the Georgia Animal Industry convention which meets at Quitman, Ga., May 26, under the auspices of the Brooks County Industrial club and the Georgia chamber of commerce.

President C. J. Haden, of the state chamber, has sent invitations to 113 south Georgia towns and cities and to 308 bankers. Each of the towns invited is expected to send from five to seven delegates.

The fact that Georgia annually sends away more than $40,000,000 for meat and meat products, proves the big loss accruing to the state for its lack of progress in cattle, sheep and swine raising. At the same time Georgia has almost unlimited opportunities for the cattle-raiser and it is with the object of boosting these advantages that the convention has been called.

EXPRESSES HIS REGRET FOR MISTAKEN SHOOTING

J. J. Edwards, Who Shot Dalton Man, Sympathizes With Family

To the Public: In behalf of the relatives and friends of Mr. W. H. Smith, of Calhoun, Ga., who unfortunately lost his death in my home on Wednesday morning, the 13th inst., at the time thought to be a burglar, I wish to state that after learning Mr. Smith's character, I feel sure that he had no ill motive in entering my home, but made a mistake, thinking he was either entering the home of his brother-in-law or that of a friend on Luckie street, whom I understood had invited him to spend the night with him.

I also wish to say that I am deeply grieved over the matter, and extend sympathy to Mr. Smith's family and friends.

J. J. EDWARDS.

STUDENTS OF MUSIC WILL GIVE CONCERT

Advanced students of the Southern University of Music will give a concert at the Ansley hotel Tuesday evening, and Thursday Kurt Miller, musical director of the school, will give a piano concert at the hotel. He will be assisted by W. W. Leffingwell, violinist; Oscar Pappenheimer, cellist; Paul Donehoo, pianist.

Friday the closing concert will be held and certificates will be presented. The concert will take place at St. Philip's cathedral.

MONDAY "PEACE DAY" IN STATE OF GEORGIA

Governor John M. Slaton on yesterday issued a proclamation declaring tomorrow, Monday the 18th, "Peace day" in Georgia.

It was issued on the request of organizations and individuals promoting the peace movement. Governor Slaton called attention to the merits of the movement and to the desirability of it being promoted in this state. He calls on all those interested to observe the day in such a way as will advance the cause of universal peace.

DAVIS IS ELECTED JUDGE IN CEDARTOWN PRIMARY

Gets 503 Votes, Winning From William Jones and J. L. Tison for City Court

CEDARTOWN, Ga., May 16.—Returns from nine precincts, two of which are partial show following results in Democratic white primary today.

L. S. Ledbetter for representative, no opposition. J. A. Wright solicitor city court, no opposition. J. O. Crabb, coroner, no opposition. J. E. Houseat, T. B. Lacy, J. A. Liddell, A. E. Young, Democratic executive committee, no opposition. W. E. Chandler, county surveyor, no opposition. Judge city court, J. K. Davis, 503, Wm. Janes, 114, J. L. Tison, 219. Clerk superior court, John W Branch, 495, D. L. Roberts, 845, J. J. Simpson 196. Sheriff, J. E. Dempsey 851, J. W. Hackney 344 Tax collector, W. A. Calhoun 438, C. B. Nettles 502, tax receiver L. Y. Jackson 342, M. E. McCormick 594. Ten candidates for treasurer, Holland leading.

CAPITOL HIVE

Capitol Hive No. 1, will hold a meeting on Tuesday afternoon, May 19, at 45 Carnegie Way. A full attendance is urged as this is the last meeting of the month.

POSLAM SOAP SOOTHES THE TENDER SKIN

PREVENTS ROUGHNESS

Use Poslam Soap if your skin is tender and other soaps irritate.

You will find Poslam Soap soothing and more beneficial to your skin than you ever thought a soap could be. Medicated with Poslam, the great healing remedy, makes it so.

Beautifies the complexion.
Makes hands soft and velvety.
After shampooing leaves the scalp clean and sweet and the hair in superb condition. Discourages dandruff.

Sold by all druggists everywhere.

Large size 25 cents; Toilet size, 15 cents.—(Advt.)

Baseball Suits at wholesale direct to teams. The College "Co-Op," 119 Peachtree St

Tomorrow, Monday, Another Great Bargain Day in

The American Furnishing Co.'s Big Reorganization Sale

Overshadowing all former offers since we bought out Goldsmith, Acton & Witherspoon and began a reorganization of the business. This week should be a record breaker, with the price bars let down so generously. Especially when you consider that every article we offer is guaranteed absolutely the best of its kind to be had.

It is, and ever shall be, the policy of this store to offer only those things which we **know** are best and can stand back of with an **absolute guarantee**, at the lowest possible price consistent with quality, and on the easiest of terms. We want you to **know** that **you can depend on everything told you in this store and in our advertisements**; that we are here to serve you to the best of our ability **all the time.**

CREDIT FREE TO ALL. YOUR OWN TERMS WILL DO.

Mail orders accompanied with check or money order promptly filled.
Charge accounts opened through mail when bank references are given.

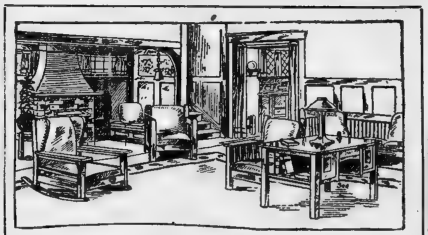

From 10 to 12 a. m. Monday

500 BED SPREADS, $2.75 Value $1.19

Only 1 to a customer

These are of white Marseilles and are full size spreads. They are splendid values at $2.75, hence we must limit this offer to one to a customer. Be early for yours.

"LIFETIME" FURNITURE

For Library, Reception, Living and Dining Rooms

By special arrangement with makers of this splendid furniture we are able to offer complete suites and single pieces for library, reception hall, living and dining rooms at lower prices than ever. "Lifetime" Furniture is built of solid quarter-sawed Indiana white oak by master furniture makers. All joints are mortised and locked with straight grain oak pins. It is built to serve you a lifetime and it will. We are sole Atlanta agents for Lifetime Furniture and keep a big stock so you can always match what you buy. The upholstering is of the very finest leathers in rich nut brown finish.

2-inch Crown Post Brass Bed

$12.50 value at $8.50



10 Fillers. Sturdily constructed. Guaranteed extremely durable. Choice of polished velvet or satin finish. Full or three-quarter size . $1 Cash; $1 Week

2-in. Continuous Post Brass Bed

$17.50 Value at $12.50



10 Fillers. Splendid construction. Will last a lifetime with reasonable care. Very handsome. Choice of polished velvet or satin finish.

$1 Cash and $1 Week

$5 American-National Bed Spring . . . $3.50

A most unusual offer. A genuine American-National Brass or Iron Bed Spring supported by steel helicals. Guaranteed not to break or sag. Sells regularly at $5. In this sale $3.50. . . $1 Cash, $1 Week

$9 American Leader 50 lb. Mattress . . $7.50

Made of selected cotton felt. Guaranteed not to pack or lump. Choice of art or striped ticking. Better seize this opportunity now. Goodness only knows how many wise women will be here for them. . . . . $1 Cash, $1 Week



$55 Dufold Bed Davenport Special - - - $38.50

As roomy and comfortable as any bed you ever slept in. A handsome piece of furniture upholstered in chased leather. Best steel spring construction. Choice of Mahogany, Oak, Early English or Fumed for. . . $1 Cash and $1 Week

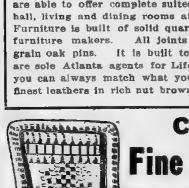

Complete Line of Fine Porch Furniture

Mission, Fiber Rush, China Sea Grass, etc., in complete suites and in single pieces. Many sturdy and comfortable rockers of natural oak. See the China Sea Grass suites. Wonderfully artistic and durable. Easy to keep them clean with scrubbing brush, soap and water. Be surprised at the extremely low prices.

Draperies



We've a man of long experience in the drapery business. He will advise with you here, or will come to your home and make measurements for draping one room or the house. His skill and knowledge of what kind of draperies to use here and there together with our fine stocks of curtains, portieres, etc., offer a service not to be had elsewhere at any price. $1.50 Lace Curtains 98c the pair.

Choice of many new and novel designs. Window shades of any kind made to order.

Children's $3.50 Ball Bearing, All Steel Roller Skates

Fine, Nickel Plated Finish; Only 1 Pair to a Customer

98c



Choice of Any Refrigerator in Stock Monday

$7.50 to $25

$1 cash and $1 week

Handsome and staunch refrigerators and chests of solid oak, splendidly finished; sanitary chambers; special insulation. Now's the time to buy one with summer at your heels.

Heywood Go-Carts and Carriages

We are an associate agency for these celebrated carts. All sizes and all prices. The wicker ones come in natural brown, and white enamel. Regular wood body comes in blue, brown, French gray, white enamel. Every carriage has trumpered springs; rubber-tired steel or artillery wheels. Roomy and comfortable. Wonderfully low prices during the sale.



9x12 Ft. Rugs

Showing any number of this size rug in solid colors and odd figures. Every one desirable. Every one a rare, fine value. Prices range from

$10, $12.50, $15, $20 and up

Limited Number of $1.50 Wicker Clothes Hampers

Twenty-four inches high, sixteen inches wide. Round. Very well made. Only a limited quantity. While they last then 75c instead of $1.50.

75c

It's Easy to Pack

A Rountree Roller-Tray Trunk



One of the most attractive complete and durable trunks made. Top tray rolls back to allow access to second tray beneath and bottom of the trunk.

Top tray is hinged so that when rolled back into top of trunk it can be folded up, thus making it so easy to pack or unpack. You'll appreciate its superiority over the ordinary trunk the minute you lift the lid $7.50 up

Other Trunks of Various Sizes, $3 to $35.
Rountree Wardrobe Trunks $20 Up.

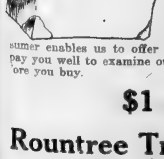

Traveling Bags and Suit Cases

Neat, substantial, roomy brown and black in cowhide, walrus, pigskin, etc. Made by skilled workmen in our factory at Richmond. Selling direct to consumer enables us to offer better goods for less. So, it will pay you well to examine our stock of bags and suit cases before you buy.

$1 to $35

Rountree Trunk & Bag Co.

W. Z. Turner, Mgr. 77 Whitehall St.

The American Furnishing Co.

(Successors to Goldsmith, Acton & Witherspoon)

62 PEACHTREE STREET 61 NORTH BROAD STREET

GREAT KENTUCKY DERBY DESCRIBED BY ATLANTIAN

Jack J. Spalding Tells of Thrills at Classic Racing Event

Jack J. Spalding, the lawyer, found enough time earlier in the month to witness the Kentucky Derby, and in an interview he describes most graphically and entertainingly that classic event in racing animals.

Mr. Spalding went to Louisville primarily on a business matter, and had an enjoyable trip with E. T. Lamb, receiver of the A. B. & A., in the latter's private car.

Some of Kentucky gathered from all over the land to see the Derby and among them was Milt Young, his brother-in-law. Although not in the best of health, Mr. Young announced that he had seen 39 Derbies and didn't promise to miss the fortieth one. Mr. Young has seen every Derby since Aristides won the first one in 1875.

Mr. Spalding was "gathered in" by Livingston Thompson, a former Atlantian, and carried to Churchill Downs to see the races, from a reserved seat at the club house.

LOOKED AT WOMEN

"I did not see either of the first two races at all," said Mr. Spalding, "for looking at the beautiful women, the lovely gowns and the tremendous gathering that taxed to its limit the capacious arrangements at Churchill downs.

"The third race had some superb entries and I got a glint of this. Next came the Derby. I announced to Livingston that I did not intend for any nodding plume to abscure my view, or any Kentucky belles to distract my attention, as I meant to see this race. He saw that I was in earnest and took me around in the rear of the Jockey club building and we proceeded to climb up on the roof, and oh! what a magnificent panorama was spread out before us when we got there—some thirty-five thousand Kentuckians—the grand stand packed, the space out to the stretch packed, the paddock packed, the club house boxes packed, the lawns in front packed, and lined up along the rail for a half mile—one solid mass of humanity —good humor, good nature, perfectly sober, and without a particle of disorder or confusion.

"With a good pair of field glasses, at this elevation we could take in the whole surrounding situation. To our back was the beautiful Ohio river and beyond in the background a range of hills in Indiana. Over across the track, in the distance, the famous Kentucky Knobs, and off to the east was the beautiful city.

THE RACE.

"But none of these were of particular interest at the moment. The bugle sounds, as a dead hush comes over the crowd and those thoroughbreds—bred in the purple, step out upon the track to do battle for the fortieth renewal of the great Kentucky classic. The parade, the lining behind the barrier with a few moments of almost suspended animation for that whole gathering, and then instantaneous arises from every human being there "They're off!"

"A few hundred yards from the start a beautiful little bay shows out in front, is running low to the ground, hits it with a light velvety tread, skims along like a fox—as they pass the stand for the first time and on around, down the back stretch, and through the stretch, with beautiful, even poetic stride, swinging as gracefully and true as a clock pendulum. At the far turn McCabe, the jockey on the leader, puts him on a bit to make sure that he will have the necessary reserve in the stretch. Hodge, the second in the race, turns and glances at his flank, and the cry goes up 'he's got him!' Hodge flatters his backers for only a short distance and McCabe has loose a rap and the little bay wonder glided forward with grace and perfect ease.

NOW IN THE STRETCH.!

"Now, they are in the stretch—the home stretch—the fatal stretch—where there perish so much pride and ambition. If a thoroughbred has a streak of yellow as big as a thread in its veins it comes out right here. If he has a cold cross in his pedigree within eight generations now and here it rises up to smite him. Verily, in the home stretch, the thoroughbred worships his ancestors.

"They are past the Paddock gate and, he only question left open is the second place. For a short while a battle royal is on between Hodge and the same filly, Browning, but she had to be content with third place.

"The record for the derby is broken—the record for the Louisville track is surpassed and when the time was hung out showing that the mile and a quarter had been run in 2 03 2-5 A great shout went up which culminated the greatest derby that was ever run."

STATUTE UNVEIL IN JOHN BARRY'S MEMORY

(By Associated Press.)

WASHINGTON, May 16.—In the presence of several thousand persons, including members of the cabinet, senators, representatives, army and navy officers of high rank and members of Irish-American organizations from all parts of the country, and with President Wilson the principal speaker and Secretary of the Navy Josephus Daniels presiding, a bronze statue of Commodore John Barry, "father of the American navy," was unveiled in Franklin Park here today. Miss Ellis H. Hepburn, of Philadelphia, great-great-grand niece of Commodore Barry, performed the unveiling ceremony.

Corn FIX

A GUARANTEED "FIXER" OF CORNS AND BUNIONS.

"FIXES" Corns and Bunions in 10 Minutes

The only right way to remove a corn—Corn Fix. The ten minute way. For sale at all Druggists. You can get it at

CONE'S Good Drug Stores.

JACKSON & WESSELL

CURTIS STORES

BROWN & ALLEN

Corn FIX · FIXES CORNS · Corn FIX · FIXES CORNS · Corn FIX · FIXES CORNS

Wont FIX FIXES WARTS

Last "Taps" Are Sounded For Georgia Boy Who Was Shot Down at Vera Cruz



RANDOLPH SUMMERLIN

Floral Offerings From Many Sections of Country Cover New-Made Grave of Randolph Summerlin in Willacoochee

(Special Dispatch to The Journal.)

WILLACOOCHEE, Ga., May 16.—Never has a more tender and sincere tribute been paid a Georgia hero than that in which sorrowing friends joined at the funeral here Thursday of Randolph Summerlin, 17-year-old marine who died for the nation's honor in the occupation of Vera Cruz.

Persons who had known the young man since infancy formed a funeral procession more than a mile in length and scattered flowers on the lad's grave while a military company fired salutes in his memory.

Floral offerings from all over the United States came to cover the coffin and grave. Among these was a beautiful wreath of flowers from President Wilson, another from the Daughters of the American Revolution, and one from the Spanish-American war veterans of New York. Besides these many wreaths and flowers came from relatives and friends and even strangers from all parts of the United States who wished to give a last slight token of their reverence for the Georgia boy who laid down his life for his country.

SERVICES IMPRESSIVE.

The services were impressive.

After the last rites at the Summerlin home at 2:30 o'clock Thursday afternoon, conducted by Rev. N. H. Olmstead in presence of nearly two miles long headed by the military band of Fitzgerald, Ga., with crepe muffled drums, followed the flag-wreathed, flower-banked casket to the grave.

In the carriages next to the hearse were the family of the Georgia hero—Benjamin F. Summerlin, his father, and the five that were left of the six Summerlin boys; three sisters, Mrs. M. Gaskins, Mrs. J. W. Hunter, Mrs. E. L. Peterson, and the grandmother of the brave young marine, Mrs. S. E. Kirkland.

Following the Fitzgerald company from the First Georgia regiment came hundreds of school children, many of them classmates of the dead soldier, all of them his friends. These children scattered roses over the fresh-turned grave.

Many prominent speakers extolled the life of Randolph Summerlin, and the glory and the sadness of his death. Colonel E. R. Smith, of Willacoochee; Judge W. C. Lankford, of Douglas; Rev. G. T. West, of Lellayen, and Dr. Morgan, of Douglas, spoke at the house and at the grave.

"Nearer, My God to Thee," "America" and "The Star Spangled Banner" were sung by the school children during the services.

At the cemetery three volley were fired by the military escort. Then the flower-laden casket was lowered in the earth, as taps sounded clear and sad across the grave. The first shovelful of earth clattered on the coffin lid, and, amid the tears of men and women and the sobs of his young schoolmates, Randolph Summerlin was at rest.

TICKETS BEING SOLD TO POLICEMEN'S PICNIC

Committees are busily engaged selling tickets for the policemen's annual picnic which will be held in Cedartown May 20.

Two trains will leave the old Union station on that day—one at 7 o'clock and another at 7:30, and extensive preparations are being made for a gala day.

The proceeds, as usual, will go to the Policemen's Relief Fund.

CONSULAR APPROPRIATION BILL PASSED BY CONGRESS

(By Associated Press.)

WASHINGTON, May 16.—The diplomatic and consular appropriation bill, aggregating $5,000,000, was passed by the house today. It provides for the acquisition of embassy sites and buildings in Tokio at $150,000; in Berne, Switzerland, at $144,000 and in Mexico City at $150,000. During the debate on the Mexico City embassy, Representative Wingo, of Arkansas, protected it would be a waste of money.

PORTER CHARLTON SOON TO FACE TRIAL JUDGE

(By Associated Press.)

COMO, Italy, May 16.—The investigating judge has dismissed the charge of premeditation and has ordered Porter Charlton, the American accused of having killed his wife and thrown her body into Lake Como, to stand trial for "unpremeditated homicide." The trial will be called late in the autumn.

Hart Schaffner & Marx Suits are Better Than Tailor Made

The quality is better for the price; you know exactly how good the suit will fit; you see the workmanship---in fact you eliminate every element of chance when you purchase a ready-for-service suit at Daniel's; prices range $18 to $40.

Earl & Wilson Shirts $1.50 to $10

Smart Straw Hats $1 to $5



Summer Oxfords in All New Lasts

The greatest selection of Nettleton and Howard & Foster oxfords shown south---every new style is included in the stock---prices range $4 to $7.

Daniel Bros. Co.

Certificates with every cash sale

SILVER LAKE ESTATES TO ORGANIZE MAY 30

Success of Oglethorpe University Has Already Added Value to the Property

Subscriptions to the capital stock of Silver Lake Estates have now been completed, and the company will be formally organized on Saturday, May 30, at 3 o'clock p. m., in the offices of L. F. Bottenfield, 1116-1138 Empire Building, Atlanta.

A letter of notification calling this meeting will go to each stockholder within the next few days, giving ample time to those living at a distance to make their plans to attend.

The promoters of Silver Lake Estates have succeeded in interesting in this splendid real estate development, many of the most prominent men of Atlanta and other sections of the south, including business men, bankers, capitalists, professional men and those in practically every calling.

Means an Able Board.

It was only to give opportunity to some of these to join in this development that caused slight delay in the organization plans. But the result was more than worth the waiting, for not only is the plan in better shape than ever from the standpoint of the interests of the stockholders, but Silver Lake Estates is now abundantly assured of a board of directors of the highest class, capable both of safeguarding each investor's interest and of bringing the Silver Lake property to that state of development which will mean the greatest financial return.

The magnificent success of the Oglethorpe University movement, assuring the establishment of one of the foremost educational institutions in the country as a part of Silver Lake Estates, has already lent an impetus to the real estate activity in the Silver Lake section, as shown by increased values of adjacent property recently sold, which means profit to the stockholders even in advance of organization.

There will be no delay in placing the property on the market to meet the demand that is growing every day for residence lots in this section. Immediately following organization the work of development will be rapidly pushed and within thirty days it will be possible for the prospective purchaser to choose the lot he most desires, and to know just how things are going to look around him.

FREIGHT TO GO THROUGH PANAMA CANAL MONDAY

(By Associated Press.)

PANAMA, May 16.—Water-borne freight will begin passing through the Panama at noon Monday when five barges loaded with miscellaneous freight will be towed from Balboa, to the Atlantic end of the canal. The barges are loading now at Balboa for their trip.

Governor Goethals is authority for a statement that the channel through Cucaracha, will be completed tomorrow. The governor plans to watch the channel to ascertain if it is subject to sudden changes liable to cause serious accidents to a passing ship. If the channel remains without material change the first available Panama railway ship in the harbor will be sent through from the Atlantic to the Pacific and return.

OIL CO. WOULD COMPEL STATE TO ISSUE PERMIT

(By Associated Press.)

AUSTIN, Texas, May 16.—The Pierce Oil corporation today filed in the state supreme court a petition for a mandamus to compel R. W. Stevenson, secretary of state, to issue a permit authorizing the corporation to do business in Texas.

Mr. Weinert recently denied the corporation a permit to do business in Texas, on the ground that is could not legally do business in this state because it was the successor of an ousted concern, the Waters-Pierce company.

SUBJECT: "FOOLISHNESS OF PREACHING

Dr. George Loring Hanscom, pastor of the Central Congregational church, corner Carnegie Way and Ellis street, will talk about "The Foolishness of Preaching' at his morning service Sunday; and Sunday night his subject will be, "Needed: An Enlarged Definition of the Christian Life."

A cordial welcome will be extended to all who attend the services.

GROCERS CONFIDENT OF WEDNESDAY CLOSINGS

Retail Assn. Receives Many Letters Offering Aid in Holiday Movement

With letters from every quarter advocating the closing of retail stores on Wednesday afternoons during the summer months, the Retail Grocers' association feels that its campaign to accomplish this will result in complete success.

The merchants have practically all fallen into line, the association says, and the public approves the plan.

The Young Men's Christian association has heartily indorsed the movement, and promises to do all that it can to insure its success.

"The young men and women who would be affected by having the stores closed Wednesday afternoons are among the hardest working of the city, and have the longest hours," states the Y. M. C. A. letter.

Bishop Cleland K. Nelson is in favor of the movement; Mrs. Samuel Lumpkin, president of the Atlanta Federation of Women's clubs, heartily approves, and has volunteered to take the matter before the Federation for their action; Mrs. Jerome Jones, well known as a friend of industrial workers, believes the grocers and other retail merchants deserve the half holiday during the hot months.

Committees from the Retail Grocers' association are at work among the citizens and merchants of the city to have the plan unanimously adopted. Thirty thousand cards have been sent out to customers, asking their help.

On the first Wednesday when the plan goes into effect the retail grocers will give a public picnic at Piedmont park.

ITCHING AND BURNING ECZEMA

On Both Hands and Wrists. Could Hardly Use Them. One Cake Cuticura Soap and One Box Cuticura Ointment Completely Cured.

Carbon, Texas.—"About fifteen years ago I had a blister come on my hand and wrist. It continued to spread until as large as a dollar and became distressing, itching and burning.

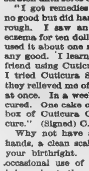

They said it was eczema and it would take a long time to cure it. I had the eczema on both hands and wrists. It itched so that I could hardly use my hands for anything. It itched and burned so badly that I had to rub or scratch until sores came.

"I got remedies and the treatment did no good but did harm and made it perfectly rough. I saw an advertisement to cure eczema for ten dollars and I sent for it and used it about one month and it did not do any good. I learned a few years ago of a friend using Cuticura Soap and Ointment. I tried Cuticura Soap and Ointment and they relieved me of the itching and burning at once. In a week's time my eczema was cured. One cake of Cuticura Soap and one box of Cuticura Ointment completed the cure." (Signed) C. B. Jordan, July 2, 1913.

Why not have a clear skin, soft white hands, a clean scalp and good hair? It is your birthright. Cuticura Soap with an occasional use of Cuticura Ointment will bring about these coveted conditions in most cases when all else fails. Sold throughout the world. Liberal sample of each mailed free, with 32-p. Skin Book. Address post-card "Cuticura, Dept. L, Boston."

Men who shave and shampoo with Cuticura Soap will find it best for skin and scalp.

Where Southerners Will Find Excellent Accommodations.

At Leading New York City Hotels

Booklet at Our Information Bureau

ST. JAMES HOTEL

45th Street, near Broadway. High class Fireproof Hotel. Near all leading theatres and a few minutes from department stores. Rooms with bath, $1.50 up. For two, $2.00 up.

HOTEL SEVILLE

Madison Ave. and 29th St. $1.50 to $3 per day.

THE MADISON SQUARE

37 Madison Ave. Facing Mad. Sq. Park, only New York house where a rule against tipping is strictly enforced. Rooms, with bath, $1.50 to $5.00. Summer only.

Hotel Martha Washington

29th-30th Sts. and Madison Ave. Only exclusive hotel for women in America. Rooms, $1.50 up.

Hotel Blackstone

50 E. 58th st., N. Y. City. A New Fireproof, Exclusive Apartment Hotel, Located in Best Residential Section. Suites of 1, 2 & 3 Rooms. ALL LARGE AND LIGHT AT ATTRACTIVE RENTALS.

BUCKINGHAM HOTEL

5th Ave., 49th to 50th St. 500 Rooms. $1.50 upward

LONGACRE

47th St. & Broadway. Exclusively Bachelor Rooms, Bath and Shower, $1.50.

LAURELTON

147-149 West 45th. New, Modern Rooms with bath and shower, $2.00.

HOTEL ALBERT

11th St. and University Place, Fireproof. One block east of Broadway. Rooms, $1.00 day up; $2.00 with bath.

EMPIRE HOTEL

Broadway at 63d St. Rooms, $1.50 with bath. Suites, $2.00. Entirely remodeled.

HOTEL FLANDERS

135 West 47th St., near Broadway. Rooms, with private bath, $2.00 up.

GRENOBLE HOTEL

56th St. and 7th Ave. $1.50 per day, with bath, $2 and up.

HERMITAGE HOTEL

TIMES SQUARE. At 42nd St. and Broadway. Rates $1.50 per day and up.

BY USING The Journal Wants is the way that desirable tenants and landlords meet.

POWER COMPANY SUIT TO COME UP MONDAY

Judge Pendleton Will Hear Argument on Injunction to Stop Bonds

The hearing of the suit of Lance M. Parsons to restrain the Georgia Railway and Power company from issuing $30,000,000 of bonds, authorized in 1913 by the state railroad commission, is scheduled to begin before Judge Pendleton, in superior court, Monday morning.

Attorneys for the power company, who charge the suit is not bona fide, but has been brought to coerce a settlement in other litigation, were busy Saturday preparing the power company's answer, and it is expected the hearing will begin Monday.

The decision of the railroad commission on the power company's petition for authority to issue a substitute mortgage to secure the $30,000,000 bond issue, allowed by the commission in 1913 will probably be handed down some time this week.

KNOW WHERE TO SEND YOUR FILMS

If You Are as Hard to Please as I Am

I know our prints on prize-winning Cyko Paper will please you. Professionals in our own laboratory produce the best prints possible from your negatives.

No Charge For Developing.

Take negative to any of our stores—bring us your order for prints of total charge. This saves you 10 cents. Descriptive price list mailed free. Quick mail order service.

E. H. CONE, (Inc.,) 2 Stores, Atlanta, Ga.

Largest Laboratory in the South.

Shriner parade postcards, 5c each; 115 views. The College "Co-Op," 119 Peachtree.

PATENTS Watson E. Coleman, Washington, D.C. Books Free. Highest references. Best results.

BIGGEST BARGAINS

Ever Offered In Men's and Boys' Suits, Hats, Pants, Shirts, Etc.

BANKRUPT STOCK

OF THE

I. X. L. CLOTHING CO.

Ordered sold by the U. S. Bankruptcy Court and now going at

LESS THAN COST

Only a few days more and then we must VACATE THIS STORE. Here are a few of the unparalelled bargains for Monday:

Men's Suits

Extra Special $10 "Palm Beach" Suits $6.58

$8.50 "Palm Beach" Suits $5.98

Men's $18.00 and $20.00 Blue Serge Suits $10.98

Men's $15 Suits at $9.98

Men's $12.50 Suits at $7.95

Men's $10.00 Suits at $6.98

Boys' Suits

Boys' $6.50 Suits at $4.48

Boys' $5.50 Suits at $3.48

Boys' $3.50 Suits at $2.48

Boys' $3.00 Suits at $1.98

Boys' $2.25 Suits at $1.39

HATS

$2 Straw Hats at 98c

$2 Soft or Stiff Hats at $1.39

Men's & Boys' Pants

Men's $6.00 Pants $3.98

Men's $5.00 Pants $2.98

Men's $4.50 Pants $2.50

Men's $4.00 Pants $2.25

Men's $3.50 Pants $1.98

Men's $2.50 Pants $1.75

Men's $2.00 Pants $1.25

Boys' $2.00 Serge Pants 17-year sizes $1.29

Boys' $1.00 Pants 69c

Boys' 50c Pants 29c

Shirts

$1.25, $1.50 Shirts at 75c

75c Shirts at 59c

50c Shirts at 39c

Children's $1 and $1.25 Wash Suits at 69c

Show Cases, Safe and Fixtures For Sale

COME EARLY

Corner North Pryor and Decatur Sts.

How Telephone Competition Has Helped Atlanta Subscribers

For ten years the Atlanta Telephone and Telegraph Company has been furnishing a high-class, independent and competitive service to Atlanta users.

We have furnished our subscribers a Business Telephone at $48 a year, while the average rate paid for a business phone in similar sized cities without competition is over $86 per annum.

We have furnished a home telephone to our subscribers for 8½ cents a day—a rate much lower than that enjoyed by similar sized American cities where there is no competition.

And, in addition, the presence of our service in the field has benefited ALL TELEPHONE SUBSCRIBERS by keeping ALL RATES LOWER than in cities where competition has been stifled.

For these good reasons, we invite your continued patronage.

Atlanta Telephone & Telegraph Co.

ENDORSE JUDGE ATKINSON FOR STATE LEGISLATURE

Many Sign Names to Two Petitions Favoring Member of Atlanta Bar

Judge Spencer R. Atkinson, former member of the state supreme court and now a practicing lawyer in Atlanta, has been asked to stand for election to the state legislature by a number of citizens.

Two petitions asking Judge Atkinson to run have been circulated and signed. One is signed by lawyers of Fulton county, who base their plea on the ground that such legal questions as the pleas, legal procedure, reference and other questions requiring the experience and learning of able lawyers, are likely to come before the next general assembly.

The other petition is as follows:

"We, the undersigned, believe it is necessary that the county of Fulton be represented in the legislature by men of ability, worth and high standing in our state who are able to foster wise and needful legislation and prevent that which is injudicious and harmful.

"For wide knowledge of the public affairs of this state and your long and honorable service to the people we confidently file you as candidate.

"We realize that legislative service will require a great sacrifice on your part, but believe that the duty of public service well done will be to you a sufficient reward. We respectfully request that you become a candidate for the office of representatives in the approaching Democratic primary.

"We hereby pledge you our most earnest and cordial support.

Respectfully

Jas. G. Woodward, J. B. Pallaine, A. M. Dorsey, R. F. Ehney, L. S. Buckwalter, V. R. Davis, Lee W. Powell, G. C. Jones, L. B. Lilienthal, J. Scott Todd, Jr., H. H. Cole, R. H. Cabaniss, Mark Hightower, Eugene Overstreet, Edw. C. Brown, John F. Murphy, F. R. DuBose, Paul Bancroft, L. J. Daniel, Tom Kelvelon, B. Mifflin Hood, A. F. Lindsay, H. C. Bagley, W. T. Healey, R. J. Golin, Tom T. Worm, Hugh Dorsey, B. B. Crew, Grant Hawkins, C. H. Gould, J. R. Hebson, Jr., Francis B. Kemper, Thomas A. Avery, W. H. Kerr, Henry W. Grady, Robert L. Foreman, B. J. Elesman, J. R. Campbell, A. B. Stinnt, Jr., John Morris, Joseph A. Boston, W. R. Bennett, Henry W. Grady, W. G. Stamps, Joseph E. Boston, George B. Lewendon, Floyd W. McRae, Floyd Hooper, E. H. Goodhart, Robert L. Avery, V. H. Kriegshaber, J. H. Nunnally, Henry W. Davis, J. T. Holleman, Joseph A. McCord, W. J. Hislock, James Hamilton, John H. Crawford, Frank C. Foster, William J. Davis, F. M. Inman, James E. Hickey, C. H. Harlan, M. E. Riley, J. R. Mobley, W. E. Ragan, B. W. Ballard, J. C. Stanford, C. E. Bethle, Charles L. Ryan, Georgia B. Donovan, Sr., Rivers, Robert F. Maddox, O. O. Hall, Fred S. Stewart, A. F. Allen, A. B. Kennedy, W. J. Robertson, Ed. L. Wight, Dan E. Allen, E. Bates Block, Will H. Nelson, Wilbur L. Moore, Frank Orme, Tom D. Meador, J. Frank Hawkins, Chas. O. Smith, Patrick J. Jones, Albert Steiner, H. W. Patterson, C. A. Simon, T. P. Nunnally, R

ATLANTA BAPTISTS OPEN GREAT CAMPAIGN TODAY

Local Ministers Will Be Aided by Over 50 Visiting Evangelists

Aided by more than fifty visiting evangelists, the Baptist churches of Atlanta and suburbs today begin a vigorous religious campaign that will last two weeks.

This morning at 11 o'clock each of the fifty evangelists and workers will preach at the church at which he is assigned; there are thirty-four Baptist churches in all at which these special services will be conducted.

This afternoon at 3 o'clock, under the direction of Dr. Weston Bruner, who is in charge of the whole campaign, a great meeting will be held at the Baptist tabernacle. All of the evangelists and many singers will take part in this.

Daily morning services at 9:15 o'clock will be held during the two weeks at the First Baptist church. The colored Baptists of the city will work jointly in the campaign, and will hold a central meeting at the Wheat street church this afternoon.

ASSIGNMENTS MADE.

The churches, with the names of their pastors and of the evangelists, follow:

Buckhead Baptist church—Rev. L. Poole, pastor; Rev. Henry Miller, evangelist.

Capitol avenue Baptist church—Rev. W. R. Owen, pastor; Rev. Raleigh Wright, evangelist; R. O. Bell, singer.

Central Baptist church—Rev. C. A. Ridley, pastor; Rev. L. C. Wolfe, evangelist; W. E. Rogers, singer.

East Atlanta Baptist church—Rev. J. S. Rodgers, pastor; Rev. J. W. Hickerson, evangelist.

East Side Tabernacle—Rev. A. C. Shuler, pastor; Rev. J. E. McManaway, evangelist.

East Point—Rev. C. E. Hitt, pastor; Rev. U. S. Thomas, evangelist.

Edgewood Baptist church—Rev. V. C. Norcross, pastor; Rev. J. A. Scott, evangelist; J. L. Blankenship, singer.

Grant Park Baptist church—Rev. F. J. Fleming, pastor; Rev. W. F. Fisher, evangelist.

Emanuel Baptist church—Rev. R. L. Peeples, pastor; Rev. J. C. Owen, evangelist.

Inman Yards Baptist church—Rev. J. W. Butts, pastor; Rev. B. G. Smith, evangelist.

Jackson Hill—Rev. L. E. Barton, pastor; Rev. F. D. King, evangelist; E. L. Wolslagel, singer.

Jones Avenue Baptist church—Rev. O. W. Greer, pastor; Rev. O. K. Greer, evangelist.

Kirkwood Baptist church—Rev. J. L. Jackson, pastor; Rev. W. P. Hines, evangelist.

New Antioch Baptist church—Rev. B. F. Elliott, pastor; Rev. T. E. McCutcheon, evangelist.

North Side Park—Rev. W. B. Wilson, pastor; Rev. J. F. Jackson, evangelist.

Oakland City Baptist church—Rev. A. C. Ward, pastor; Rev. A. J. Copass, evangelist.

Ponce de Leon Baptist church—Rev. A. H. Gordon, pastor; Rev. W. M. Anderson, evangelist; I. E. Reynolds, singer.

Second Baptist church—Rev. John E. White, pastor; Rev. Weston Bruner, evangelist; J. Fred Schofield, singer.

South Side church—Rev. W. C. Ivey, pastor; Rev. J. S. McLemore, evangelist.

West End Baptist church—Rev. J. F. Purser, pastor; Rev. E. V. Lamb, evangelist; D. R. Wade, singer.

Western Heights Baptist church—Rev. A. V. Pickern, pastor; Rev. W. S. Kendrick, evangelist.

Woodward Avenue Baptist church—Rev. T. T. Davis, pastor; Rev. R. E. Neighbor, evangelist; R. B. Neighbor, jr., singer.

Fortified Hills Baptist church—Rev. E. E. Woodson, pastor; Rev. R. F. Landon, evangelist.

First Baptist church—Rev. C. W. Daniel, pastor; Rev. J. H. Dew, evangelist; C. J. Babbit, singer.

College Park Baptist church—Rev. A. P. O'Kelley, pastor; Rev. Ray Palmer, evangelist.

Cooper Street Baptist church—Rev. W. L. Russell, pastor; Rev. J. C. Solomon, evangelist.

Capitol View Baptist church—Rev. A. C. Henley, pastor; Rev. B. J. Woodward, evangelist.

East End Baptist church—Rev. C. W. Hudson, pastor; Rev. C. W. Hudson, evangelist.

Tabernacle Baptist church—Rev. Lincoln McConnell, pastor; Rev. Lincoln McConnell, evangelist.

Inman Park Baptist church—Rev. W. L. Cutts, pastor; Rev. W. L. Cutts, Sr., evangelist.

Stewart Avenue Baptist church—Rev. J. J. Crow, pastor; Rev. J. J. Crow, evangelist.

Highland Park Baptist church—Rev. N. B. O'Kelley, pastor; Dr. W. D. Powell, evangelist.

Temple Baptist church—Rev. H. M. Fallow, evangelist.

In addition to the above list, the following speakers have been assigned to outlying Baptist churches in the Atlanta vicinity:

Antioch Baptist church, Rev. W. N. Kershaw; Brown Memorial, Rev. W. D. Owens; Center Hill, Rev. W. E. McCullom; Decatur Baptist church, Rev. W. F. Smith; Ezra, Rev. R. F. Lampkin; Hapeville, Rev. B. J. W. Graham; Lakewood Heights, Rev. J. E. Daniel; Locust Grove, Rev. W. F. Pate, Rev. Fred Ricketts; Mount Paran, Providence and Peachtree churches, Rev. W. F. Burdette; North Atlanta, Rev. W. H. Bell; Orchard Knob, Rev. J. W. Edge, Piedmont, Rev. George V. Crow; Pine Street, Rev. Charles G. Wheeler; Ponders Avenue, Rev. J. F. Edens; Sharon, Rev. W. H. Belcre.

Zelie Emerson Returns

JACKSON, Mich., May 16.—Zelie Emerson, who has figured in many suffragette escapades in England, has returned to the home of her mother in this city. She was said to be in good health.

Drink Benscot Lithia Water

Local Distributors:

Atlanta Mineral Waters Co.,

191-3 Edgewood Ave.,

Bell Ivy 130. Atlanta 130.

Here's First U. S. Stamp to Bear Vera Cruz Postmark

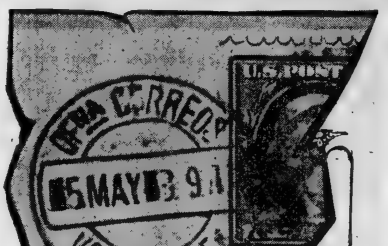

A facsimile of the first United States stamp to go through the postoffice at Vera Cruz. It was obtained by Fred Boalt.

Stamps Issued by American P. O. Officials in the Mexican City May Be of Great Value Later

BY FRED L. BOALT.

VERA CRUZ, Mex., May 16.—Here's an ordinary one-cent stamp that may be worth hundreds of dollars some day! I have been fortunate enough to obtain the very first United States postage stamp to be receives and cancelled in the Vera Cruz postoffice!

With the American flag over the city, American stamps are accepted on letters. Some time, in the day of our grandchildren perhaps, these stamps will be valuable both for their scarcity and their historic associations.

An American stamp sent from a foreign postoffice and cancelled in a foreign language! It is for just such unusual features that many stamps held by collectors are worth astonishing sums. The value stamps may attain is illustrated by the recent sale in England of an Indian stamp and a four-penny West Australian stamp for $6,000 each.

Though, perhaps, American stamps cancelled in Vera Cruz will never command such a price as this, it is certain that they will be very valuable in a hundred years, especially if the United States remains here only a short time.

I think that readers of the Journal who have brothers or sweethearts in the army here would do well to get them to write letters home. The envelopes, with the cancelled stamp on, could be saved and left as a legacy to their grandchildren.

Ty Cobb Buys New Auto From White Agency Here

Georgia Peach Will Have Six-Cylinder Five-Passenger Car Shipped to Him at Detroit

In baseball, Tyrus Raymond Cobb has, in times past, given ample evidence of his loyalty to Detroit; but in choosing an auto for his own use, the Georgia Peach has shown a decided predilection for the product of a rival city—Cleveland, the town the Whites have helped to make famous.

During the coming week the local agency of the White company will ship to Detroit a six-cylinder, five-passenger White with which Royston's most noted citizens will help to while away the hours between his efforts to amass the most bloated batting average modern baseball has ever seen turned.

The car in question, which is one of the latest output of the White factory, when purchased by the Georgia Peach when in the city several weeks ago, enroute to New Orleans to join the Tiger clan. At the time, he instructed the local office of the company to hold the car pending his orders and he has just decided to have it shipped to the Michigan city, where he will probably use it to help keep batting eye in trim by getting plenty of outdoor exercise between the games.

Cobb is said to have hesitated some time about buying the car because it is manufactured in Cleveland. He felt that else he makes Detroit his home for a goodly portion of the year, his buying a car manufactured in another city might be looked upon as an evidence of disloyalty to home products and home industry. After giving the matter a most thorough test, though, he decided the car so completely met his demands that he'd take a chance on the disloyalty stuff and buy it whether or no.

Atlanta Boy Out West Writes This War Poem

BY KIRKLAND STRANGE.
Albuquerque, N. M.

Shall we hear the roar of cannons,
And the band playing "Dixie," too;
When old Mexico is rattle,
Faces the soldier boys in blue?

Will we hear the sighs and groaning,
Of some mother's dying boy;
Grasping feet t he Stars and Stripes,
Such a death is not a joy.

Will we feel that mother's sorrow,
Will we ever know such grief;
Will knowing that our honor conquers
Give that breaking heart relief?

Will the glory of a victory,
O'er the enemy in Mexico
Be worth the sacrifice of some mother's darling boy?
God in Heaven answers—"No!"

VIRGINIA BANKERS HEAR ADDRESS BY CARTER GLASS

(By Associated Press.)

DANVILLE, Va., May 16.—About seventy-five members of group four, Virginia bankers association, representing about 25 per cent of the state body met here this afternoon, elected officers, listened to a seventy-five minute address by Representative Carter Glass, chairman of the house currency and banking committee, in exposition of the new banking system and analysis of its provisions.

W. W. Waddell, Charlottesville, was elected chairman and R. E. Cunningham, Covington, secretary-treasurer. After dinner Dr. Douglas B. Ferguson, tax expert on the recent trginia commission, made a forty-minute address on the problems of taxation."

PIPE LINES ARE LABELLED AS COMMON CARRIERS

(By Associated Press.)

WASHINGTON, May 16.—Oil pipe lines carrying oil for considerable distances do not confine themselves to their own oil, but carry the product of other concerns, and therefore should be dealt with by law, as common carriers, under the interstate commerce law, declared Attorney General C. J. West, of Oklahoma, before the house interstate commerce committee today.

Bills to carry this project into effect are pending before committees of both houses of congress.

"We want to place everything under interstate commerce if we can, and the sole question is one of the proper law on the subject," suggested Chairman Adamson, of the house interstate commerce committee.

For Dandruff

If you are troubled with dandruff here is a preparation that will positively cure it. No matter how much hair you have now, sooner or later you'll find that hair simply cannot grow on a scalp afflicted with dandruff.

"IDEAL" Mange Oil For the Scalp

not only overcomes dandruff; it cleanses the scalp, opens the pores and gives the hair a chance to grow. The best cure for baldness is to prevent it—to keep the scalp in condition to grow hair. Give "Ideal" Mange Oil a trial and you'll appreciate its superiority. At the Best Barber Shops and hairdressers and druggists.

Insist on getting the bottle. Be sure only "Ideal" is used on your head. Take no substitute for it, regardless of what your barber or hairdresser tells you. Try it on our responsibility.

MAYFIELD & LIVELY,
41 E. Alabama St.

Made by M. F. Marx Mfg. Co., Louisville, Ky.

Shriner parade postcards, 5c each; 115 views. The College "Co-Op," 119 Peachtree.

REBELS AGAIN PROMISE SAFETY TO AMERICANS

Renewed Assurances of Safety Are Given by Generals Gonzales and Caballero

(By Associated Press.)

WASHINGTON, May 16.—Renewed pledges by the constitutionalists at Tampico to give all practicable guarantee and protection to foreigners and their properties were made today by Generals Gonzales and Caballero at an informal conference with Admiral Mayo and other American officers. Despite the pledges Admiral Mayo in dispatches to the navy department renewed his recommendation that Americans should not be encouraged to return to Tampico now.

Admiral Mayo declared that it was uncertain whether the federals or constitutionalists are in control of the Panuco district and added that the whereabouts of the federal forces that evacuated Tampico are unknown. All Americans, Admiral Badger at Vera Cruz telegraphed, were reported today to have left Progreso and Campeche. The gunboat Yankton reported that the steamer City of Tampico had taken 130 refugees from Progreso and Campeche, a considerable number of whom were Cubans, Spaniards and Frenchmen. The cruisers Tacoma and Chester reported their arrival at Puerta Mexico today, and the gunboat sailed for Alvardo, fifty miles south of Vera Cruz.

THREE FREE WEEKS FOR CONVICTED LABOR LEADERS

U. S. Circuit Court of Appeals Orders Surrender at Prison June 6

(By Associated Press.)

CHICAGO, May 16.—The twenty-four labor leaders sentenced in the "dynamiting cases," who are at liberty on bonds, have but three more weeks of liberty. The United States circuit court of appeals today ordered them to surrender June 6 to the warden of the federal prison at Leavenworth, Kansas, or be taken to the penitentiary from Chicago on that day.

Elijah Kellog, counsel for the defendants, pleaded for time before the remanding order went into effect.

"These men are scattered all over the country," he said. "It will be a hardship for them to be separated from their families immediately. They are allu nder heavy bond and to enable them to straighten their affairs before they go to the penitentiary is why I ask for time."

Only a petition from President Wilson can save the convicted men from serving their sentences. Mr. Zelne said he had consulted the president with a petition carrying nearly a half million signatures.

The court also took under advisement cases of Olaf Tveitmoe, of San Francisco; Richard H. Houlihan, of Chicago, and William Bernhard, of Cincinnati. These three were granted new trials and arguments were made today on the government's petition for a rehearing of their cases and the sustaining of the lower court's convictions.

"Former United States Attorney Charles Miller, of Indianapolis, argued the government's case before Judge Seaman, Baxter and Mack. Counsel for the defendants were hopeful that the order granting a new trial to Tveitmoe, Houlihan and Bernhardt would remain in effect.

HISTORY OF CASE.

History of the dynamiting cases dates back to August 16, 1906, when the International Association of Bridge and Structural Iron Workers declared a strike against the American Bridge company. Bridges and buildings erected by "open shop" concerns, were dynamited. There were nearly 100 instances of such cases until 1911 when the McManigal brothers and Ortie McManigal were arrested.

In 1912 thirty-nine men were found guilty in the federal court at Indianapolis of conspiracy to transport explosives illegally. They were sentenced December 30, 1913. Six of the thirty-nine were freed on suspended sentences. The others were checked in at the Leavenworth penitentiary, new year's day, 1913. All except Herbert S. Hockin, of Detroit, appealed and were granted a writ of supersedeas January 2, 1913, and ordered released on bonds of $10,000 for each year of sentence imposed.

In 1913 two were paroled and all save six of the remaining thirty were released, as they furnished bond. On January 6, last, the United States circuit court of appeals ordered a new trial to six of thirty and denied a new trial to twenty-four. On March 9, the United States supreme court refused to review the conviction of the twenty-four and the last hope of being saved from the penitentiary by the law was shattered.

The order will affect only nineteen of the twenty-four men, five of them having returned voluntarily to the penitentiary after the United States circuit court of appeals denied them a new trial. They are Murray L. Pennell, Springfield, Ill.; Frank O. Webb, New York; Philip A. Coonley, New Orleans; John T. Butler, Buffalo, and Edward Smythe, to Peoria.

ATLANTA REAL FREIND OF NEGRO, SAYS DR. FLINN

Co-operation Between White Citizens and Colored Is Commended

Atlanta leads the world in intelligent co-operation between her white citizens and her colored, said Dr. R. O. Flinn Saturday afternoon in an address delivered at Clark university, where he spoke to the negro Christian Students' conference.

During the course of his talk which dealt with city mission work among the negroes, Dr. Flinn showed that in no other city in this country have the white people manifested such real interest in the colored race. Co-operation on the part of the two races, he said, has brought about vast improvement in health, education, housing, and playground conditions, as regards the negroes of Atlanta. And, according to Dr. Flinn, this same spirit of co-operation will go much further yet and do still more good if given an opportunity.

Saturday's session of the conference was one of the most interesting yet held. During the morning meeting Prof. William Pickens, of Talladega, Ala., spoke of "Christianity as a Basis of Common Citizenship"; Prof. D. L. Ines, of Tuskegee Institute, on "The Economic Weakness in the Country Church," and Dra. C. T. Walker, of Gloucester county, Virginia, and T. C. Michaels, of Richmond (Va.) Medical college, on "Country Churches."

After the close of the morning session, a conference was held between the leaders of the student movement in which "The Ministry in the Negro Church" came in for a general discussion.

At the afternoon meeting, Rev. John Little, of Louisville, Ky., who is employed by the white Presbyterian churches of Louisville, to do missionary work among the negroes of the south; Mrs. John Hope, of Atlanta, C. H. Pontas, of Augusta, traveling secretary of the southern negro Y. M. C. A.'s, Dr. J. D. Hammond, president of Paine college, of Augusta, and Dr. R. O. Flinn, of this city, were the speakers.

The mass meeting of the students which had been plagned for the auditorium this afternoon has been called off.

DIES WHILE DICTATING HIS OWN AUTO BIOGRAPHY

PADUCAH, Ky., May 16.—Dictating his own obituary with his dying strength J. Earl Walters, forty-one, passed away here at the home of Mrs. E. Rehkopf, his mother-in-law. Walters had been ill a long time with complications.

Thomas Leading

RALEIGH, N. C., May 17.—From returns up to 1 o'clock this morning from the seventh congressional district, ex-Congressman Charles R. Thomas is leading, with George E. Hood second, over Representative John M. Faison and four others.

Thomas claims a victory, with good lead in first choice voter and probable majority of second choice. This is North Carolina's pre-ennial primary.

Rebels Hold Up Foreigners

VERA CRUZ, May 16.—The constitutionalists at Tampico are levying special contributions upon foreigners as well as natives. No receipts are given for any money which they have contributed. The contributions are not even designated as taxes which might be applied on later assessments.

WEBB AND PAGE WIN IN NORTH CAROLINA PRIMARY

(By Associated Press.)

CHARLOTTE, N. C., May 16.—In complete returns from a majority of the counties in the ninth and seventh districts of North Carolina show the renomination of Representatives E. Y. Webb and Robert E. Page in the Democratic primaries by a vote of about 4 to 1. The vote is estimated as follows:

10,000 Masons Parade

(Typed yesterday ag)

ST. LOUIS, May 16.—Approximately 10,000 Masons marched in a parade which preceded the corner stone laying for a new building of the Masinic Home of Missouri here today. The parade was reviewed by thirty-seven grand masters from thirty-five states and Canada and Mexico, who attended the conference of Grand Masters of North America, which closed here today.

REPUBLICAN IS VICTOR IN OREGON'S PRIMARY

(By Associated Press.)

PORTLAND, Ore., May 16.—The apparent defeat of Congressman A. W. Lafferty, a progressive, Republican, for renomination in the third district, by C. N. McArthur, Republican, was the unexpected turn in the progress of today's count of the votes of yesterday's state primary election. Those nominated for governor are Dr. C. J. Smith, Democrat, Dr. James Withycombe, Republican; L. R. McMahon, Progressive.

United States senator, Republican, Robert A. Booth, of Eugene; Democrat, George E. Chamberlain, of Portland, Progressive, William Hanley, of Burns.

Coffee Finds Its Place

The *Literary Digest*, of March 28, 1914, quoting the New York *World*, says:

"Cocaine and its allied intoxicants appear to be about the cheapest things in the market. They are seemingly cheaper than whiskey, cheaper than beer, cheaper in proportion to effects than tea or coffee."

The best teaching of today is distinctly against the use of coffee, tea and other drugs, and drug-bearing beverages—especially among the young. It is well established that headache, nervousness, indigestion, sleeplessness, and other aches and pains are commonly caused by coffee drinking.

People are becoming alive to this fact and thousands have quit coffee and now use

POSTUM

A pure food-drink.

Made of whole wheat and a small per cent of molasses, Postum is a rich, flavoury beverage much resembling high-grade Java in taste, but is absolutely free from the coffee-drug, caffeine, or any other harmful substance.

Postum now comes in two forms:

Regular Postum—must be boiled—15c and 25c packages.

Instant Postum—a soluble form—requires no boiling—30c and 50c tins.

The cost per cup of both kinds is about the same.

"There's a Reason" for POSTUM

—sold by Grocers everywhere.

Demonstration All This Week

Miss Vandyke comes all the way from the factory, Gardner, Mass., to explain the workings of this wonderful stove.

The Florence Automatic

Come in and see this stove work, you won't be happy till you own one. You can have a slow, simmering fire on one burner at the same time you have a quick, hot fire on another—and the other two regulated, exactly as last—the turning point in oil stove history. At last the right idea!

Gone are the days of leaky smoking, unreliable, sooty greasy oil stoves.

For the Florence kind is dependable absolutely safe.

They have no wicks.

There are no valves to wear out, NOT leak.

The turning point in Oil Stove history.



Prices $10 to $25

Come to Our Demonstration

Is Your Old Hose Busted?

Send it to us; we'll fix it up dandy at a small cost. If you can't send, phone us; we'll send by for it.



Hexagon Chicken Netting



Our Netting is galvanized after weaving, which insures long life. Try us on Netting. How about your Vines and Roses? This is fine for trellis. Note prices:

12 in. high, 75c roll. 48 in. high, $3.00 roll.
24 in. high, $1.50 roll. 60 in. high, $3.75 roll.
36 in. high, $2.25 roll. 72 in. high, $4.50 roll.

A full and complete stock of Fly Screen Wire.

"Refrigerator Results"

"Handsome is that handsome does" was never more emphatically true than when applied to refrigerators.

Since 1847, when the first Eddy Refrigerator was built, we have not lost sight of the fact that the purpose of a refrigerator is to preserve perishables, to preserve them with minimum ice consumption, in thoroughly clean, sanitary, germ-free surroundings.

What results does the Eddy give, and why? Those are the questions of chief importance.

That it is unusually effective in preserving perishables is the testimony of an army of satisfied users. The reason for this superior efficiency is not so generally understood, but can be explained in a few words.

To preserve food, the air must be not only cold, but also dry. In moist air, meat and vegetables quickly mould and decay, microbes multiply, and the conditions are extremely insanitary, even when the temperature is low.

By the Eddy system of circulation the air is kept dry. And the full virtue of every ounce of ice is utilized, as the ice is melted just fast enough to maintain the required low temperature, and no faster. The size and arrangement of the flues, perfected by many years of close study and experiment make this possible.

No cold escapes through cracks. Our doors are raised an inch or more from the interior floor, preventing the escape of the cold air that invariably sinks to the lowest level. This, with our double cover feature, is largely accountable for the Eddy's ice economy.



Slate Stone Shelves—Clean, Cold, Level

EDDY REFRIGERATORS

$12.50 to $105

Eddy Ice Chests with Double Covers

$7.50 to $35

Hightower Hardware Company

90 Whitehall St.

RE-COUNT TO BE HELD IN CITY HALL TUESDAY

Chairman Thomson, of Sub-Committee, Issues Statement Announcing Rules

A. D. Thomson, chairman of the sub-committee of the Fulton county Democratic executive committee, yesterday issued a statement setting forth the rules which will be followed by the sub-committee will in the recount of ballots for T. [illegible] Hightower Jr. and Charles G. Turner, candidates for county commissioner. The statement follows:

"Atlanta, Ga., May 15, 1914.

"The recount of the ballots cast for [illegible] Hightower, Jr. and Charles [illegible] Turner in the races for county commissioner in the primary of May 6, [illegible] ordered to begin Tuesday morning, May 19, at 9 o'clock, in the committee room fourth floor of the city hall.

"Each [illegible] manager will be required to [illegible] opportunity to the rules governing the sub-committee.

"All ballots will first be counted by the sub-committee, and then checked and verified by the representatives of the contestants. Those admitted to the committee room will include only the representatives of the contestants (three each), members of the sub-committee, the custodian of the city hall, who is also custodian of the ballot boxes, the managers from a particular precinct of they so desire, during the recount of that precinct, and the contestants.

"Contestants will not be allowed to handle any of the ballots, and shall not object to any proceedings except in writing, which objections must be filed and particulars given then and not at a later date.

"No one will be allowed to see the voters' lists except for the purpose of ascertaining the total number of votes cast in a particular precinct.

"No one shall be allowed to have pencils, pens, or erasers in his possession during the recount. Pencils or pens only to be used after the recount of a particular precinct to indicate the number of votes received by each contestant in that precinct."

Deaths and Funerals

MR. JAMES FOSTER.

The funeral of Mr. James Foster, aged [illegible] years, who died at 10 o'clock Friday night at a private sanitarium, will be held at 3 o'clock Sunday afternoon from Harry G. Poole's chapel and interment will be at Mount Zion cemetery. He is survived by one son, John Foster.

MRS. LAURA SMITH.

The funeral of Mrs. Laura Smith, aged [illegible] years, who died at the residence, 258 East Fair street, at 1 o'clock Saturday morning, will be held at 10 o'clock Sunday morning from the residence, with interment in Hollywood cemetery. She is survived by her husband, C. H. Smith, and three children, Mrs. J. M. Tribble, Mrs. C. H. Hood and C. J. Smith.

DEATH OF AN INFANT.

The infant son of Mr. and Mrs. L. W. Allen died at 5 o'clock Saturday afternoon at the residence in Bolton, Ga. The body was removed to Harry G. Poole's chapel and will be sent to LaGrange, Ga., for funeral and interment Sunday.

MR. NICK NECKAS.

The funeral of Mr. Nick Neckas, aged [illegible] years, who died Friday in Columbus, Ga., will be held at 2 o'clock Sunday afternoon from the Greek Christian church of Atlanta. Interment will be at Greenwood cemetery.

MRS. A. B. MILLER.

Mrs. A. B. Miller, aged 74 years, died at 10 o'clock Saturday night at the residence, 116 Courtland street. The body was removed to Harry G. Poole's chapel and later was sent to Lincoln, S. C., for funeral and interment.

CLAYTON WINTON COX.

Clayton Winton, the thirteen-months-old son of Mr. and Mrs. L. S. Cox, died Saturday afternoon at the residence, 120 McPherson avenue. The funeral will be held from the residence at 2:40 o'clock Sunday afternoon and interment will be in Hollywood cemetery.

MRS. CORNELIA EDWARDS.

(Special Dispatch to The Journal.)

MABLETON, Ga., May 16.—Mrs. Cornelia Edwards, aged 78, wife of Dr. A. Edwards, of Mableton, died at the residence of her father, Mr. B. J. Moss, here Saturday afternoon at 4 o'clock. She is survived by her father, her husband and [illegible] sister, Miss Mary Moss. The funeral will be held from the residence at 3 o'clock Sunday afternoon, with interment following in the Mableton cemetery.

SEEK RECRUITS FOR U. S. HOSPITAL CORPS HERE

Officials at Ft. McPherson Enlisting Desirable Applicants for Service in Case of War

Efforts are being made by the medical corps of the United States army to recruit the hospital corps up to its full strength authorized by congress in case of a probable war with Mexico. As a result desirable applicants for the hospital corps are now being recruited from civil life, as well as being transferred from the army, and applicants may enlist at Fort McPherson.

Medical students, drug clerks and male nurses are especially desired for the service.

Dr. John F. Denton, first lieutenant of the medical reserve corps, stationed at Fort McPherson, has received a letter recently from Colonel L. M. Maus, of the medical corps, authorizing the enlistment of men from civil life for the hospital corps. As many desirable men as possible are wanted for the hospital corps, and a rush of applicants to Fort McPherson is expected.

The activity in the hospital and ambulance corps is similar to that in all branches of the military, which is completing preparations for the possible invasion of the southern republic.

YOUNG WHITE MAN IS INJURED BY AN AUTO

Grainger, a young white man [illegible] years old, was hit by an automobile at the corner of Broad and Marietta streets Saturday afternoon at 5 o'clock. He was knocked down and badly shaken up, but an examination revealed no serious injuries and he was able to return to his home, 25 Dodie street. Mr. Grainger did not know whose car struck him.

GEORGIA OSTEOPATHS IN SESSION HERE



MEMBERS OF ASSOCIATION.

Photograph shows members of the Georgia Osteopathic association, who met for their annual convention in Atlanta Friday and Saturday. The association is trying to land the national convention for Atlanta in 1916. Dr. I. Denson, of Chicago, shown in the light suit in the center of the picture, is one of the country's most noted osteopaths.

MACON TO HAVE BIG TIME ALL DURING NEXT WEEK

Knights of Pythias and Odd Fellows to Have Sessions In the Central City

MACON, Ga., May 16.—Macon will hardly have time to get lonesome the next week, for only a few days following the Georgia jubilee and the Knights of Pythias big meeting here, Odd Fellows from all parts of the state will invade the Central City for a three-day session. Fifteen hundred delegates representing three different branches of Odd Fellowship will convene here on May 26, 27 and 28.

The first day will be marked by the annual meeting of the grand encampment having a smaller membership than the grand lodge, but marking a higher step in the order. The second and third days will bring delegates of the grand lodge to the meeting here. The Rebekah branch, composing the ladies' auxiliary to the grand lodge, will meet in conjunction with the Odd Fellows.

Business session of the grand encampment and grand lodge will be held in the city auditorium. The Rebekah delegates will assemble in the convention hall of the Dempsey hotel. Plans are now being arranged for a dance on the opening night of the convention. This will be held in the Hussar's armory.

Macon to Have Half Holiday on Thursday

MACON, Ga., May 16.—A half holiday has been declared by Mayor Bridges Smith for next Thursday afternoon, although in his proclamation the mayor has decreed that as many merchants who desire may keep open their doors. Factories, however, will close and the hundreds of employes will witness the replica of the bombardment of Fort Hawkins in the afternoon.

SAYS BUCHU IS BEST TO STRENGTHEN WEAK KIDNEYS

Mix Buchu With Juniper—Old Folks' Recipe—Stops Back Pains—Cures Diabetes.

A well known authority on kidney and bladder troubles says the best remedy for weak kidneys is a proper compound of buchu mixed with juniper. If you have scalding, dribbling, straining or too frequent passage of urine; forehead and the back-of-the-head aches; stitches and pains in the back; muscle weakness; spots before the eyes; yellow skin; sluggish bowels; swollen eyelids or ankles; leg cramps; unnatural short breath; sleeplessness and despondency, Diabetes, Bright's Disease or a dull backache and rheumatic twinges, get from any reliable druggist a bottle of Stuart's Buchu and Juniper Compound. Take a tablespoonful after meals, drink plenty of fresh water and abstain from eating too much sugar, sweets or highly seasoned foods. Your kidneys and bladder will then act fine and natural. Stuart's Buchu and Juniper Compound has been used for generations to flush clogged kidneys, also to neutralize the acids in urine so it no longer hurts you to pass water. Stuart's Buchu and Juniper Compound is old folks' recipe for kidney and bladder troubles because it strengthens these organs at once. Besides it has made some remarkable cures of Diabetes. Be sure you get Stuart's Buchu and Juniper as it is properly compounded for kidney trouble.

(Advt.)

ROBERTSON-BLACKMAN SANITARIUM
170-174 CAPITOL AVE. ATLANTA
The first and foremost Water Cure, Health Resort in the South
A SUCCESSFUL MILK CURE DEPARTMENT
WRITE FOR HANDSOME BOOKLET

E. J. WITT OPENS AGENCY IN PETERS BUILDING

E. J. Witt, who until recently was connected with the Charles P. Glover Realty company as sales manager for Fernwood Estates, has severed his connection with that company and has taken a suite of offices in the seventh floor of the Peters building where he will conduct his business under the name of Witt's Dixie Land Exchange.

Mr. Witt will lin a short while place on the market a close-in north side sub-division, the first since Ansley park and the only close-in north side subdivision ever offered on the monthly payment plan.

Mr. Witt will also develop a number of properties in the west and south sides, details of which are now being worked out.

Connected with Mr. Witt's new office will also be a well known contractor and builder, as well as a large force of competent salesmen.

BANKRUPTCY PETITION AGAINST LESTER LEE

Involuntary petition in bankruptcy was filed late yesterday afternoon in the U. S. district court against Lester Lee, of Covington, Ga.

John Silvey & Co., Lamar Rankin Drug Co., E. L. Adams and the Baltimore Bargain House, all of this city, are the petitioners. The defendant's liabilities are set out at $25,000 with assets of a little more than $20,000. H. A. Ferris, trust officer of the Atlanta Credit Men's association, was appointed receiver.

PYTHIANS OF ATLANTA INVITE GRAND LODGE

Large Delegation Will Go to Macon Next Week to Bring 1916 Meeting Here

Atlanta Knights of Pythias, at a meeting of the grand lodge of Georgia in Macon this week, will invite the 1916 meeting of the grand lodge to Atlanta, and they expect their invitation to be accepted.

The grand lodge will convene in Macon on Wednesday, May 20, while on Tuesday night the grand long degrees will be conferred.

There are seven Knights of Pythias lodges in Atlanta, and the delegates who will officially represent these lodges at the grand lodge are as follows:

James W. Austin, Hamilton Douglas, Frank A. Hooper, Jesse M. Wood, James E. Warren, George B. Bush, Frang G. Webb, Russell K. Smith, W. M. Harrison, W. F. Bloodworth, W. F. Griffin, John B. Bradford, H. D. Waugh, J. T. Busbee, V. B. Smith, W. G. Moore, Newman Lasser.

In addition to these, a large number of Knights will go to the grand lodge as individual members of the order, so that Atlanta will be well represented, and everyone of them will urge the acceptance of this city's invitation.

CHAMBER OF COMMERCE IS ORGANIZED AT METTER

Candler County City Wants New Railroad and Big Sawmill

(Special Dispatch to The Journal.)

METTER, Ga., May 16.—On last Thursday afternoon the business men and farmers met and organized the Metter, "Candler county," chamber of commerce, and got right down to business. A. J. Bird, president of the Citizens' bank, was elected president; J. T. Trapnell, vice president of the Bank of Metter, was elected vice president; Editor F. H. Sills, of th Metter Advertiser, was elected secretary; L. H. Sewell, cashier of the Bank of Metter, was elected assistant secretary, and P. L. Rountree, janitor, was elected treasurer.

The city fathers and the Metter Advertiser have been doing the real work of a chamber of commerce for several years.

Metter now is trying to land another railroad connecting with the Seaboard Air Line and the main line of the Central of Georgia. Those in charge of the work say the road is in sight. They are confident of getting the $50,000 subscribed in Metter and through the traversed territory.

A strong pull is being made on a large saw mill company which will no doubt locate here and saw up several thousand acres of very fine timber in this section.

FAVORABLY REPORT WOMAN AS POSTMISTRESS

BY RALPH SMITH.

WASHINGTON, D. C., May 16.—The nomination of Mrs. Nellie Brimberry to the postmistress at Albany, has been favorably reported by the senate committee of postoffices and post roads. She probably will be confirmed Monday. The nomination has been held up for several months on objection made chiefly by the mayor and city council of Albany. Mrs. Brimberry is already postmistress.

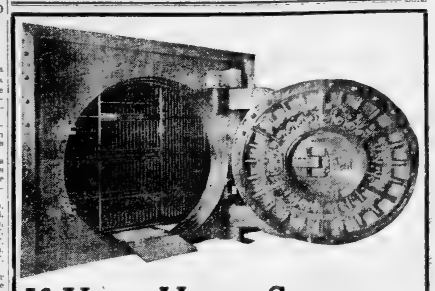

If Your Heart Stops

pumping vitality into your brain your body stops working.

Nature provides your heart with a Reserve Fund of Vitality. In case of trouble a strong flow of rich blood restores your strength.

Nature everywhere provides a Reserve Fund. Men who save no money—who establish no Reserve Fund—are thwarting the Laws of Nature, and when trouble comes they have no strength to fight it off.

Our Savings Department is the best place for you to place a Reserve Fund. Begin at once with any amount, even if it's only a dollar. We offer you every facility and an Interest-bearing Account may be started with One Dollar or More.

Start Your Reserve Fund Now.

The Third National Bank

Capital and Surplus $1,800,000.00

Frank Hawkins, President. Thos. C. Erwin, Cashier.

Overland

Order Your's Today

$950

Completely Equipped

1915—With electric starter and generator. Prices f. o. b. Toledo, Ohio

Specifications:

Electric head, side, tail and dash lights
Storage battery
35-horsepower motor
32 x 4 Q. D. tires
114-inch wheelbase
Mohair top, curtains and boot
High-grade speedometer
Clear-vision, rain vision, windshield
Electric horn

LAST week we told the public that we were able to materially increase our factory production.

We told them that we would have Overlands for "immediate delivery" in practically every city and town in the country.

The effect was astonishing! Overlands moved faster and were sought and bought more rapidly than ever before!

All previous sales records were smashed into obscurity!

Now, Mr. and Mrs. Buyer—

If there is still the slightest doubt in your mind as to which is the best car to buy, the following facts alone should bring you to an immediate decision:—

The Overland is outselling every other similar car on the market—not because it is the only good car made, but because it does offer more downright value for less money than you can get in any other car manufactured.

And further—

This car is as accurately and as thoroughly manufactured, both from a quality and mechanical standpoint, as any of the highest priced cars in the world!

Hesitate no longer. Time lost is money lost. The Overland sales are leaping ahead every day. We are delivering over 5000 cars a month. If you wait until they are all gone you'll be compelled to spend a great deal more than is necessary.

Order yours today and save the difference.

Dealers everywhere. There is one in your town.

Overland Southern Auto Co., Distributors, 232 Peachtree St.

The Willys-Overland Company, Toledo, Ohio

PANAMA TOLLS BILL TO VOTE ON MAY 25

Walsh Repudiates Hints That Tolls Plank Was Inserted On Sly

(By Associated Press.)

WASHINGTON, May 16.—Although many senators are yet to speak on the Panama toll exemption repeal bill, Senator Kern, majority leader, was hopeful tonight that the debate would close in another week and that a vote might be taken May 25. Before the bill is voted on many amendments will have to be disposed of. Senators who have led the repeal fight are expected to concentrate their efforts on an amendment offered by Senator Simmons, and adopted by the inter-ocean canals committee which declares that the United States in allowing the claims of Great Britain, in no way gives up the rights of American citizens.

Senator Walsh, secretary of the subcommittee at the Baltimore convention which framed the Democratic platform, whose today his repudiated as unfounded any suggestion that the tolls plank was inserted surreptitiously and said Secretary Bryan, a worker on the platform, had full knowledge of this plank. He said it was significant that Attorney General McReynolds had expressed no opinion regarding the question of tolls.

After relating how the tolls plank was considered by a subcommittee, headed by W. J. Bryan, and then by another subcommittee, over the first subcommittee, and finally the entire platform committee, Senator Walsh related two incidents, "indicating that the plank in question had the particular attention of the committee." There were amendments suggested by Mr. Bryan, adding the railroad-owned ship clause and another substituting the words "exemption from tolls," for "free tolls."

He declared tolls exemption was not a subsidy in the offensive sense.

While I remain convinced that no treaty restrains our action," said he, "I am under no temptation to escape from the trammels of the platform under the suggestion that the platform action was contradicted by another that declares against subsidies, requiring a holiday between the two.

FLORIDA CORN SERVED AT CAPITAL LUNCHEON

(Special Correspondence to The Journal.)

WASHINGTON, May 16.—Speaker Champ Clark, Democratic Leader Underwood, Republican Leader Mann and Progressive Leader Murdock were guests today at a luncheon at the capitol featured by viands specially cultivated in states at the four corners of the country. The hosts and the state products they supplied were:

Representative Guernsey, Maine Potatoes; Sparkman, Florida, sweet potatoes and strawberries; Bell and Kitner, California, grape juice and California, Hiram Johnson. Washington, Pacific coast salmon.

Priceless Kerchief Is Stolen

(Los Angeles Times.)

One silk handkerchief that has had more exciting experiences into its history than most pieces of clothing is again in trouble. It was stolen from Miss Alice Lewis' home under cover of night and is now a relic of the old days of dynasty in China.

Following in the steps of Miss Lewis' aunt, Miss Isabella Bird, who is numbered among the famous women of the world, Miss Lewis has been entertained by the empress dowager of China during the years when that woman ruled with an iron hand among the millions of the Chinese empire. It was the wish of the latter to present the most skilled artist in embroidery in all the empire. The construction of the handkerchief which is a piece of wonderful embroidery, consumed more than two years, and the thread used is so small that only the finest Chinese needles could be used in the work.

Over the beautiful design of the imperial seasons in the handkerchief was embroidered a likeness of the empress dowager in open gold threads. It was this gold embroidery that made the article almost priceless.

During the dissolution of the Manchu dynasty, relative of Miss Lewis was in China, and occupied a official position. It was through his relation with the official life of the empire that he was able to obtain the handkerchief. He gave it as a present to Miss Lewis.

The handkerchief was part of the loot seized in a burglary raid on Miss Lewis' rooms.

Six Inspectors Barred

WASHINGTON, May 16.—President Wilson has excepted from competitive examination six inspectors who will act as the immediate and confidential representatives of the commissioner of Indian affairs. The president says this order was issued because of the great responsibility imposed upon the commissioner and that the commissioner needs a corps of inspectors immediately responsible to him.

Largest Picture Stolen

NEW YORK, May 16.—A water color by J. S. Sargent was stolen from the rooms of the Brooklyn Institute of Arts and Sciences on May 5, it became known today. The picture represents boys holding the head of the Medusa restored from the bronze statue by Benvenuto Cellini, in the plaza in Florence.

King Christian in Paris

PARIS, May 16.—King Christian X and Queen Alexandrina of Denmark arrived here today to pay a two days official visit of courtesy to France.

Drunkards Saved Secretly

Through a Wonderful Remedy Which Any Lady Can Use Secretly In Tea, Coffee or Food.

Costs Nothing to Try.



A Happy Home Since Pape Quit Drink.

If you have a husband, son, brother, father or friend who is a victim of liquor, all you have to do is to send your name and address on the coupon below. You may be thankful as long as you live that you did it.

Free Trial Package Coupon

DR. J. W. HAINES COMPANY,
6166 Glenn Bldg., Cincinnati, Ohio.
Please send me, absolutely free, by return mail, in plain wrapper, as that no one can know what it contains, a trial package of Golden Remedy to prove that what you claim for it is true in every respect.

Name .....
Street .....
City .....
State .....

(Adv.)

WHEN NEW YORK PAID TRIBUTE TO VERA CRUZ DEAD



The funeral cortege, carrying the bodies of Vera Cruz dead, en route up Broadway to the New York City hall, where Mayor Mitchell joined in paying tribute to the nation's dead by placing a wreath on the casket of each of the heroes

EMBASSIES ESTABLISHED AT ARGENTINA AND CHILE

President Wilson Elevates Missions, Signing Bills Recently Passed

(By Associated Press.)

WASHINGTON, May 16. American diplomatic missions to Argentina and Chile, today were elevated in rank from legations to embassies, when President Wilson in the presence of the Argentine and Chilean ministers to the United States, Romula S. Naon, and Eduardo Suares, respectively, and prominent officials, signed the two bills passed by congress for that purpose. To Minister Naon, he presented the gold pen with which he signed the Argentina bill, and to Minister Suarez, the one he used in signing the Chilean bill. The two South American nations will reciprocate by raising their diplomatic missions to the United States to embassies.

After signing the bills the president turned to the two South American diplomats

"Let me say, gentlemen, how gratifying it is to me that it should fall within my time to be the honored one to make possible the expression of the full rank and sisterhood of your two countries should have been accorded. It affords me great personal pleasure and I want to look forward, if I may, to closer and closer relations with our sister republics whom we so honor and are glad to be associated with."

Frank Carother Named

DES MOINES, Iowa, May 16.—Frank Carother, of Kansas City, today was elected president of the American Federation of Musicians and San Francisco was chosen for the 1915 convention.

Paved Roads Lure Tourists to Florida; State Becoming Noted for Highways

Duval County—Spending Proceeds of $500,000 Bond Issue on Roads

(Special Dispatch to The Journal.)

JACKSONVILLE, Fla., May 9.—Florida harvests crops from all kinds of soil. For instance, that old staple the tourist crop flourishes best and yields most on a surface of paving brick. For this reason, Florida has yet its heart on becoming the best paved state in the union.

Good roads propaganda did not move so fast in the south until the subtle relation between paved roads and prosperous visitors was discovered. Christopher Columbus of this great fact was J. G. Rice, boomer extraordinary, who promoted the Confederate Veterans' reunion in Jacksonville May 7, and did it largely on the good road issue.

Millions of money—the total can only be guessed is spent by visitors to Florida every year. Natives have become adept in the painless removal of swollen fortunes from the fortunate. The anesthetic consists of one part climate to two parts accommodation. It has become a habit for Floridians to give the stranger what he wants, even to the extent of making the state rather more of a paradise than unaided nature contemplated.

Supplant Railroad Attractions.

In past years the tourist business was supposed to be largely a railroad adjunct. Localities boasted of their accessibility to good train service.

"But 'train' service," says Rice, "is no longer the exclusive avenue for attracting tourists. Even for distances of several hundred miles, the American out for a good time prefers to travel in his own car. The independence of schedule, the fresh air and the sightseeing possibilities are strong arguments in favor of this kind of travel.

"One requisite must be assured, however. That is a dependable, smooth highway, one that will bear comparison with a railroad track in continuity and serviceability. Such roads for expanding traffic are still somewhat in the future, but there are scores of magnificent local routes in various Florida counties that can be enjoyed in all kinds of weather.

COUNTY SPENDS MILLIONS.

"Duval county, containing Jacksonville, has already issued a half-million dollars of road bonds and is expending the proceeds. A project to spend five million more in the same way is already on foot and seems likely to be adopted. The seventeen miles from Jacksonville to the seashore is already paved in the form of a magnificent brick boulevard. The trip to St. Augustine can be made largely on paved roads and a dozen pretty suburbs are accessible by similar highways."

Other Florida counties are running Duval a close race in the matter of road improvements. Hillsboro county has just issued a million dollars of brick road bonds.

Governor Park Trammell, of Florida, is an earnest good roads advocate and hopes to see a movement consummated for the building of continuous auto roads from Jacksonville to Tampa, the entire length of the state.

St. John county has let a single contract for thirty-four miles of brick road. Sanford is preparing to sell a half-million of road bonds. De Soto county has called an election to approve an equal amount. Orlando will vote November 11 on $600,000 worth of bonds. Lake county has taken initial steps toward a million-dollar road bond issue. Alachua county is also planning heavy expenditures.

Three Shot In Fight

IRONWOOD, Mich., May 16.—Three persons were shot in a revolver fight here when Sam Porter, a negro, and police officers on the principal street here today. Sam Holt, a patrolman, was shot in the jaw, Mrs. Gustav Friedberg was shot in the groin and Porter was shot in the leg.

Porter attempted to escape but was caught and overpowered.

EISEMAN BROS., Inc.

LUGGAGE!

We Carry the Most Extensive Lines of High-Class TRUNKS, Suit Cases, Bags and Travelers' Requisites in the South



We are Sole Agents in Atlanta for

HARTMANN
FAMOUS
WARDROBE
TRUNKS

The Hartmann Wardrobe Trunk is recognized as the standard of the world in this modern line of luggage. The workmanship, beautiful finish and reliability, together with many exclusive features found only in the HARTMANN, make them the most desirable of their kind.



THE HARTMANN
PANAMA
RITE-HITE
WARDROBE TRUNK

Is the most luxurious and perfectly built of all the Wardrobe Trunks. It combines strength, convenience, comfort and utility. It is the de luxe model, exquisitely finished throughout.

It holds everything you wear, without a care. The construction of the Panama makes it practically vapor-proof. Reinforced at every point. All interior metal parts highly nickel-plated. Top silk, plush - lined. No bolts, locks or keys: no straps, tapes or other bothersomes.

It is the most perfect and economical traveling convenience, and lends assurance and new pleasure to traveling.

Models for both men and women.

We have other splendid Hartmann wardrobes. Prices

$17.50 to $115.00

General Purpose Trunks

We carry complete line of the regulation Trunks, built by America's best manufacturers. All sizes, for rail or steamer—

$5 to $35



The Hartmann Berth-High
THE ONLY PRACTICAL STEAMER WARDROBE.

This compact, yet commodious, Steamer Trunk makes every wearable immediately accessible and in good order. The greatest of all modern conveniences for steamer traveling—

$25 to $65

Hartman TAXI Rite-Hite
WARDROBE TRUNK.

The biggest little Wardrobe in the world, made in several different grades, for both men and women. Small enough for easy and convenient portability, yet roomy enough to carry all of your clothing. Beautifully finished throughout, and built for the most strenuous travel. This is the "midget" of all Wardrobe Trunks, and a marvel of utility and completeness—

$25 to $55

SUIT CASES

Our special genuine cowhide Suit Case, the biggest value $5
Other Suit Cases ..... $1.00 to $35.00

BLACK WALRUS BAG.

A genuine black walrus Bag of exceptional quality and finish— $6.50
Other Walrus Bags up to $35.00
Cowhide Bags, can not duplicate this value anywhere at our price— $5
Other Bags ..... $1.50 to $35.00
Cane and Matting Suit Cases—$1.00 to $10.00

REQUISITES

Our lines of Travelers' Requisites are complete in every essential—
Coat Cases. Toilet Rolls.
Thermos Bottles. Steamer Rugs
Clothes Containers.
Moth and dust proof.

Write for Special Literature About Hartmann Wardrobe Trunks

EISEMAN BROS., Inc.

11-13-15-17 WHITEHALL

The South's Largest Clothing Store

More Real Estate

FOR SALE—REAL ESTATE FOR SALE—REAL ESTATE

EIGHT-ROOM HOUSE FOR $5,500. EASY TERMS.

ON VEDADO WAY, close to Ponce de Leon avenue and Boulevard car lines. Hardwood floors, furnaces, gas and electric lights. Terms: $600 cash, assume 5-year loan, balance monthly, interest 7 per cent. Also vacant lot in same locality, $1,500, only 10 per cent cash, and $25 per month.

HENRY B. SCOTT
218 EMPIRE BUILDING. PHONE IVY 371

$4,320 YEARLY INCOME

FORTY-ROOM brick apartment house on very popular street, bringing $360 a month rent. This should certainly appeal to the investor wanting a good income from his money, and at same time not having to scatter the investments around among so many different smaller properties. You had better look into this as I am open for offer.

ERNEST PARKER CO.
Real Estate. Renting Building
1133 HEALEY BLDG. PHONE IVY 8578

BEN GRAHAM
REAL ESTATE AND LOANS
301-3 Empire Building. Ivy 3355.

IN DRUID HILLS.

LOT 50x200, with all city improvements in and paid for, that owner says to sell Monday. So if you want a real bargain let me show you this.

VIRGINIA AVENUE.

BRICK VENEER, 2-story, 8-room furnace heat. Price cut to $7,000 on terms.

WEST ASHEVILLE, N. C.

46 LOTS just across the road from Sulphur Springs, with water piped into the property. I can deliver you this on a quick sale at 50c on the dollar. Owner needs money.

$60,000 IN FIRST MORTGAGE PAPER FOR SALE

10 PER CENT DISCOUNT ALLOWED

CLIENT desires loan of $25,000 at 8 per cent. on property worth $60,000.

W. E. WORLEY
415-16 EMPIRE BLDG.

IF IT'S A HOME YOU ARE LOOKING FOR—SEE THE NEW SUBDIVISION OF THE FELD REALTY COMPANY, BUILDER OF FINE HOMES ON EASY TERMS.

FELD REALTY CO.
220 Hurt Building.

OWNER WILL SACRIFICE

BEAUTIFUL 60-foot lot, southwest corner Ninth and Bedford avenue. Go and look at the lot and make us an offer.

A BEAUTIFUL new residence in Ansley Park, on large lot, $9,500.

MODEL-HOME BUILDERS
405 Atlanta National Bank Bldg. Phone M. 3841.

ACREAGE BARGAIN

$3,000 WILL buy 6 acres of land with 700 feet on Old Marietta road. 5-room cottage, 4-room house and 3-room house, all made of concrete. Rents for $21.50. 8 minutes' walk of Marietta street car line. This is an excellent home for anyone working in or near the Inman yards. Can arrange terms. See us.

OTIS & HOLLIDAY
18 PEACHTREE ST. PHONE M. 376

Fixing Up The Summer Home

People are already beginning to plan for their summer vacations.

Once again The Journal proves to be their best friend ---whether they want to select their hotel or cottage, or buy the furnishings they will need.

Glance through the advertising in today's Journal and see how well it answers the questions in your mind.

Journal advertisements are singing to the music of your needs. They have anticipated your very thoughts.

Among the greatest public service agents of today are the advertising columns of The Journal.

The Atlanta Journal

The Journal Covers Dixie Like the Dew

In the Local Playhouses



A bill of sterling vaudeville will be the attraction at the Forsyth. It is a remarkable bill because of its variety and because it will be headed by one of the greatest American actors, Frank Keenan.

Although Frank Keenan has never admitted it, there is no gainsaying that he is the best character actor on the American stage. His appearance in a role not only insures an audience entertainment, but benefit. Every creation he has given to the theater has been the result not only of his superior histrionic ability, but of the keen intelligence and careful regard for detail. Mr. Keenan's performance of the sheriff in "The Girl of the Golden West," although before and since that event, he has been seen in many masterful creations, too still stands out like a beacon light illuminating an illustrious career with colors like it.

Mr. Keenan for the past two seasons has presented a dramatic hit called "Man to Man." This year he has a new play called "Vindication," by Willard Mack. Mr. Keenan is seen as a southern colonel. The play tells of a veteran of the southern battlefields who has brought up a son to believe Robert E. Lee the greatest man the sun ever shone upon. When a comrade defiles Lee's pictures, the son shoots and kills. He has been tried for the murder and is sentenced to be hung. The southern code goes to the governor of the state, another war veteran, but of the north, and makes his appeal. He relates the circumstances, but does not beg for his son's life. He only wants him condemned to be shot instead of hung.

Supporting the headliner will be six acts chosen because of peculiar fitness for this special bill. Novelty will be served by George Brown, the champion heel and toe walker of the world. Brown has met all walkers and defeated them and in vaudeville he is showing some stunts that are unique and unusual.

John Geiger, the famous violinist, the man who "makes his fiddle talk;" Toney and Norman, in a genuine variety satire; Lydell Stephens, a clever comedienne; Lydell, Rogers and Lydell, in rural comedy and the Bijouves, in novelty skating make up the bill.

COMING FORSYTH FEATURES.

Lasky's Red Heads, a company of fifteen clever people, said to be better than the Twelfth Night Nurses, will soon appear at the Forsyth. Within a short time Manager Keiting and a company will appear at the Forsyth for one week in which it has been selected for the premier showing of plays for her vaudeville tour. Other popular and big acts have been booked, and the Forsyth will keep up all summer long.

"THE ESCAPE" IN LYRIC'S NEW PLAY.

For this week at the Lyric Miss Lucille LaVerne has chosen for her excellent work to support the newest play from the facile pen of Paul Armstrong, who wrote "The Heir to the Hoorah" and other successes. "The Escape" had a long run this season in New York, has never been seen south and is released to Miss LaVerne for the first time outside its original production. The Atlanta company has a fine cast for the use of the play, but Miss LaVerne says she is determined to follow out her announced plan of presenting only new and worthwhile drama. "The Atlanta is appreciative company is shown by the increasing attendance.

The theater is peculiarly adapted to a play of this kind, as it is roomy, artistic, with its seats wide, the aisles not cramped and the house as a whole most comfortable in every way. The Wells interests ever have

"The Escape" is a play of eugenics and with all that it is as full of thrills as any melodrama, ever Miss Marguerite Chaffee will play the leading role, that of a young girl reared and grown to womanhood on the wilds of New York. She deteriorates and sinks from her squalid surroundings to a point where she copes with a and mother, a brother a "killing mania" and a rough of a lover, forms the story of a play.

Miss LaVerne will have the fine character role of the mother, and "Big Jim" Carey, whose work has won him so many friends here, will present the father. He created this role in the New York production, which he staged for Paul Armstrong. He is familiar with every line and every bit of business, and therefore assure a perfect production for the opening night.

The Lyric will open Monday night and continue through the week, with matinees on Tuesday, Thursday and Saturday. The new dancing floor in the foyer, with the orchestra playing in the balcony, is proving extremely popular among theater-goers, who trot and tango between the acts and after the performances.

"THE CONSPIRATORS" AT THE BIJOU

Despite the counter attractions of Shrine week, Atlanta theatergoers showed plainly that the new style of entertainment which is being offered now at the Bijou is just what is wanted for the warm summer days. The Olympic Opera company, headed by Leo Adde, Ming Conliter, Harry Bickford and Charles Barney, and assisted by a very attractive chorus, made an instantaneous hit with local theatergoers, and the first week's offering, "The Beggar Prince," was one of the daintiest performances of comic opera that has been given in Atlanta in recent years.

For the coming week, beginning with the usual matinee Monday afternoon, the Olympia Comic Opera company will present "The Conspirators," an up-to-date version of the well known comic opera success, "Olivette." This play offers exceptional opportunities for good effects, brilliant costuming, tuneful musical numbers, and the introduction of high class vaudeville. The management promises that all these features will be introduced, and that the performance will be one of the most enjoyable of the comic opera season.

Leo Adde has made many friends in Atlanta during his short week's stay, and the company as well has worked hard to make the initial play a success. "The Conspirators" should prove a most pleasing performance, as there will be fourteen musical numbers, including four interpolated song and dance numbers for the chorus, and many changes of costume, not to mention the special scenic effects that have been painted for the production. During the week matinees will be given daily at 2:30 and night performances at 8:30. Monday night ladies will be admitted free under the usual conditions.

"SEALED ORDERS" AT THE GRAND.

"Sealed Orders," the greatest motion picture that the wonderful development of that art, or industry has yet produced, is announced for presentation at the Grand all this week, opening tomorrow afternoon.

The theatrical profession, the motion picture world in general and the public have united in declaring "Sealed Orders" a revelation in moving picture possibilities. It is probably the first long, involved, original story, especially written for cinematograph production in six reels. Its literary, dramatic and spectacular values have proved such that stage and novelisation rights have been expressly protected by law. This novel proceeding is probably the first instance in which a moving picture has been protected against the encroachment of the stage and magazines.

The story deals with the machinations of a spy of rank and social distinction who betrays his own country at a moment when it is about to plunge into war with a rival state. The chief characters are the spy; the lord of the admiralty, whose sense of loyalty and duty overshadows all else; his son, a naval lieutenant, to whom has been entrusted the first attack upon the enemy; the lieutenant's wife who is innocently enmeshed in the iniquitous plot

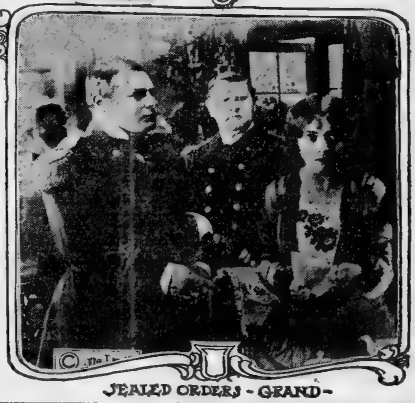

of the traitor and spy; the children of the lieutenant, and numerous incidental characters.

With this personnel a thrilling story of unusual heart interest is evolved—one in which the children play no conspicuous a part, that their appeal is irresistible.

The care with which the picture and story were prepared, the scenic embellishments employed, including the use of a fleet of modern battleships, and the splendid acting, lift the production far from the commonplace

Performances will be given daily from 1 to 11 and music in keeping with the picture will be furnished by the Grand's ten-piece orchestra. The same small scale of prices prevail as last week.

Warm Sulphur Springs
BATH COUNTY, VIRGINIA.
This famous resort with the most delightful bath in America is now open for guests. Write for rates and information.
Mrs. John L. Eubank, Warm Springs, Va.

Another Blaze at Wellesley

(New York Times.)

Wellesley, Mass.—A threatening fire on the roof of the Zeta Alpha society building caused much excitement at Wellesley college on May 1, and for a time another disaster was feared. The blaze was extinguished with little damage.

May day festivities at Wellesley were not marred because the famous statue of "The Backwoodsman," which was always scrubbed by the seniors as a part of the ceremonies of previous years, was ruined in the fire which recently destroyed college hall. One of the seniors, dressed to represent the ancient figure, was impressed into service to stand on the pedestal in front of the library, flanked by two lamp posts. One of the posts, labelled "Fast" was adorned in ultra-fashionable raiment, and the other, labled "Furious" was in Mexican costume.

The customary hoop rolling, lawn games and dance around the Maypole occurred, and the festivities culminated in the crowning of the May queen.

LINES IN THE FACE
Make Women Look Old

and they show the effect of unnatural sufferings—of headache, backache, dizziness, hot flashes, pains in lower limbs, pains in groins, bearing-down sensations.

These symptoms indicate that Nature needs help. Overwork, wrong dressing, lack of exercise, and other causes have been too much for nature—and outside aid must be called upon to restore health and strength.

Dr. Pierce's Favorite Prescription

Its Vegetable Remedy for Woman's Ills that relieves nervous exhaustion and irritability and removes other distressing symptoms due to disturbed conditions of the delicate feminine organism.

For over forty years it has been used with more than satisfaction by the young, middle-aged and the elderly—by wives, mothers and daughters. You will find it of great benefit. Sold by Medicine Dealers in liquid or tablet form, or send Dr. R. V. Pierce, Buffalo, N. Y., 50 one-cent stamps for trial box by mail.

DR. PIERCE'S PLEASANT PELLETS Regulate, tonic, regulate the liver, and bowels. Easy to take as candy.



Sweet By-and-By
James P. Webster
Chorus
In the morn- ing by - and - by, We shall meet on that beau-ti - ful shore,
(Found on page 488, "Heart Songs")

What word-magic can paint your feelings, when, as the years go by, some far-off tune is whistled in the street, that your mother used to sing to you; or some hand-organ ditty, softened by distance, floats into your window with a strain that you often heard on her lips; or some piano in the neighborhood accompanies a sweet voice with the music that once charmed away all your childish cares and troubles.

What words, we say, can describe these tender memories that come floating to you on the wings of melody. Yet, what would you not give to be able to summon at will these dearest of life's recollections!

"Heart Songs"—a piano or an organ—a woman's voice—be it that of wife—or daughter—or sister—will give you, once again, all your mother's favorites. Every evening, after your day's work, you may soothe your wearied senses with the old songs she used to sing to you. Your children will be the better for singing them and you the better for hearing them. Try it! This paper puts it into your power, almost as a gift.

The Atlanta Journal

ANNOUNCES WITH DEEP REGRET
THAT ITS CAMPAIGN ON

"HEART SONGS"
IS NEAR ITS CLOSE!

No More to Be Had After This Phenomenal Distribution Is Over!

Own This Great Collection of All the Old-time Melodies and Take it Home Tonight!

Tomorrow Never Comes!

Yesterday Is Lost Forever!

Today is the Only Time to Clip That Coupon

Beautiful Art Binding, Gold Cover, Clean Cut Music Text, Fine Paper, Clear Type, Opens Flat.

Art Gallery of the World's Greatest Singers with Biographical Sketch under each portrait.

Elaborate Dictionary of Musical Terms.

SONG MUSIC! 500 pages SONG MUSIC!

400 Songs, Arranged in Ten Classes

ONE COUPON NOW GETS THE BOOK!

BIJOU All This Week Daily Matinees Evenings 8:30 BIJOU
SECOND WEEK OF THE
OLYMPIA COMIC OPERA CO.
Presenting an Up-to-Date Comic Opera
The CONSPIRATORS
Brilliant Costumes---Tuneful Music---Good Comedy
Matinee Prices 10c & 20c. Night Prices 10c, 20c & 30c

This Week | LYRIC | Matinees: Tues., Thurs. Saturday
THE LUCILLE LAVERNE COMPANY
PRESENTS
The Play of Today
"THE ESCAPE"
By Paul Armstrong
A Thrilling Story Teeming With Heart Interest
Next Week THE REJUVENATION OF AUNT MARY

GRAND PHOTO PLAYS DE LUXE 4 Shows Daily, 2:00, 3:30, 7:30 & 9:00
DIRECTION MR. JAKE WITH
Entire Week May 18th
The Greatest of all War Dramas
SEALED ORDERS
In Seven Thrilling Parts
A Fleet of Dreadnaughts and Two Armies Were Involved in Making This Wonderful Picture, Together With Many of the Picture World.
No Advance in Prices
Afternoons, all Seats 10c
Evenings, Orch. 15c; Bal. 10c

ATLANTA'S BUSIEST THEATRE
FORSYTH Entire Week of May 18th
Daily Mat. 2:30; Night at 8:30
First Vaudeville Appearance Here.
MR. FRANK KEENAN
The American Actor and His Company Presenting Willard Mack's Play.
"VINDICATION"
George Brown Champion Heel and Toe Walker
John Geiger, "The Talking Violin;" Toney Norman, Comedy Ideas; Lydell Rogers, Lydell Rural Comedy. Lecua Stephens, Comedienne; The Bijouves, Novel Skaters.
REAL KEITH VAUDEVILLE
Next Week
JESSE LASKY'S BEST HIT:
TWO RED HEADS
A Comedy with Music and PRETTY GIRLS

BLEASE MEN, IN MINORITY, PREPARE CONVENTION FIGHT

Reform of Primary Election Rules Main Topic to Come Up

(Special Dispatch to The Journal.)

COLUMBIA, S. C., May 16.—Reform of the primary election rules will be the principal subject to come before the State Democratic Convention, which gathers in the hall of the House of Representatives on Wednesday at noon. The convention will be called to order by John Gary Evans, chairman of the State Democratic Executive committee. It will be composed of 336 delegates.

Neither Governor Cole L. Blease, Senator John L. McLaurin nor Governing Governor Richard I. Manning, Representative C. C. Wyche, Blease leader in the last house, Sam J. Nicholls of Spartanburg, who is running for Congress in the fourth district, Assistant Attorney General Fred H. Dominick, campaign manager for Governor Blease in both his elections and who is a candidate for Congress in the third district, or any of the administration leaders of prominence will be in the convention. They failed at elections from their county conventions, they in each instance having been captured by the friends of United States Senator E. D. Smith. Attorney General Thomas H. Peeples and C. C. Sligh, who is running for Congress on the Blease ticket, are not members of the convention.

In spite of the strenuous efforts of Governor Blease and his leaders the Smith people captured the club meetings and overwhelmingly dominated the county conventions to such an extent that there will be less than 100 delegates out of the 336 who will sit in the convention that are political friends of the present Governor.

With the state executive committee controlled by the supporters of Senator Smith plans for the campaign of reform in the state convention will be changed with the duty of "tightening up" the requirements for voting in the primary and to what extent the suffrage amendments should go has developed two distinct propositions in the Smith ranks. One section headed by former Representative John J. McKeown and the Richland diegation to the state convention is for applying the same requirements for the primary that exist for the general election, that is a registration certificate and poll tax receipts. This proposition is being pushed and private letters from convention delegates show that it is gaining strength.

The other wing of the Smith forces opposes applying the general election requirements to the primary but favors a re-enrollment of the voters throughout the state, which means the registration of a voter to only one club and require certified copies of each club list to be filed with the clerk of court in each county and give the county executive committee the right to purge the rolls. They would also favor closing the books of enrollment some thirty days before the first primary instead of allowing them to remain open until within five days of that time as in the present rule.

No matter which wing wins out there is evident an intention of throwing some safeguards around the primary and the leaders of the anti-Blease forces are determined that a new constitutional every club throughout the state shall be had.

The Blease minority in the convention will undoubtedly fight any attempt to change the present primary laws. This is the attitude of Governor Blease as expressed by him on several occasions and the minority which favor the policies of the administration, and Hon. Christie Benet, D. D. McColl will help frame the action which will be taken by the convention. The Blease leaders will be B. Pratt, Kelly and Olin Sawyer for Wilton H. Earle, John J. McMahan, up solidly against the McMahan resolution.

Such strong anti-Blease leaders as ex-Governor John Gray Evans, Judge Ira B. Jones, Senator Alan Johnstone and Charleston county is sending contesting delegations to the state convention and it will be necessary for the committee on credentials to settle this contest before the convention can proceed to organize permanently. One delegation is headed by Joseph W. Barnwell and Editor Latham, of the News and Courier, and are generally accredited as favoring Senator Smith and Congressman Whaley. The other delegation is headed by Mayor John P. Grace and stands for Mayor Grace and Governor Blease. It's almost a foregone conclusion that the Farnwell-Latham delegation will be seated, as they are in sympathy with the Smith forces which will control the convention, and it was Mayor Grace who organized the bolt in the Charleston county convention and held one of his own after the chairman had ruled against him.

Outside the primary reform issue the convention will be called on to decide whether the plan of having the candidates visit each county seat and address the voters shall be continued. There is a strong feeling that this plan ought to be abandoned and let each candidate conduct his own campaign, but all of the politicians favor the county to county plan and the effort to abolish it will hardly be successful this year at least.

There is much interest in who will be named for chairman of the state Democratic executive committee. Former Governor John Gary Evans is the retiring chairman and he may be reelected. General Willie Jones, of Columbia, who held the position prior to Governor Evans, is being urged for the place and will undoubtedly get the votes of the few Blease members. N. B. Dial, of Laurens, who ran against Senator Tillman in 1912, is also a candidate and there may be others. The committee elects its own chairman and it is usually done at a meeting of the committee following the adjournment of the state convention on Wednesday night.

Numerous conferences will mark the few days until the convention meets. No word has come from the Blease camp since the club meetings, except the statement from the governor that he expects to beat Senator Smith by 15,000 votes.

SHRINE PARADE FILM TO BE SHOWN TODAY

D. M. Madden, manager of the Criterion motion picture theater, 18 Marietta street, announces that today he will show pictures of the Shrine parade. No admission will be charged on account of the Sabbath observance law, but there will be a contribution box and the proceeds will go to the Home for the Friendless.

Heads Osteopaths



DR. J. W. ELLIOTT.

Cordele man who was yesterday elected president of the Georgia Osteopathic association, which closed its annual convention here. The association determined to bring to Atlanta next year the National Association of Osteopaths.

CONVICTED DYNAMITERS MUST RETURN TO PRISON

Court Holds Men Must Surrender at Leavenworth in Two Weeks

CHICAGO, May 16.—All defendants in the Structural Iron Workers' dynamite conspiracy cases, who are out on bonds or whose convictions were affirmed recently, either will surrender at the government prison in Leavenworth or be taken to the penitentiary (no weeks from today according to a mandate issued late today by the United States court of appeals.

The court took under advisement the cases of Olaf Tveitmoe, San Francisco; Frank M. Houlihan, Chicago, and William Bernhardt, Cincinnati. These three were granted new trials but the government petitioned for a rehearing of that action.

Mexicos Big Salt Lake

NEW YORK, May 16.—The American Bible society, whose agents in Mexico have suffered severely, feels sure that Americans fail to realize the immense wealth of the country, and the numbers of worthy people there in need of a stable government. One of the society's agents, the Rev. A. H. Sutherland, arriving at San Diego from northern Mexico, tells of an interesting visit to an island just off the coast of the extreme end of the peninsula known as Lower California.

On this island is a lake of the purest white salt—enough to savor the world for generations. The lake is more than a mile long, and the curious thing about it is that when workmen one day take out a ton or two by the next day the hole is filled again by more salt, by ways of the best. This thing of taking out salt from this lake and its replacement has been going on for ages and there is absolutely no diminution of the remarkable supply, nor of the curious way of obtaining it.

Caught Ten German Spies

(New York Times.)

LONDON.—In the last twelve months no fewer than ten German spies, two of whom were women, have been arrested in England, tried and convicted. The testimony at their trials revealed a central office of espionage at Hamburg, and the fact that the head of that office operated in two ways—through German agents, either traveling or resident in England, and through Englishmen, who often unconsciously sent important strategic information, believing that they were merely supplying industrial or commercial data. Among the latter have been several engineers.

Of the ten spies convicted only two were arrested on evidence furnished by the Englishmen with whom they came in contact and whose suspicions had been had aroused. The others were informed against through some mysterious source. So far this source has been kept secret, but now the development of the spy system has reached such a point that it is believed that the government will best be served by making it known.

The authorities reached this conclusion by the activity of German agents among British officers whose pay is such that they are ready to procure certain commercial data and later, by being threatened with exposure, they are tempted to make further inquiries which have nothing to do with either industry or commerce.

In the course of investigation made by the English international police it was discovered that the Hamburg office was in communication with certain commercial agents in London, which, possibly in all innocence, procured the desired spies. One of these agencies, which was also a private detective bureau, suspected the nature of the mission it was expected to perform for its Hamburg correspondent and communicated with the foreign office. It then set out to play into the hands of the Hamburg office. The result was the most serious evidence which caused the arrest and also the conviction of ten of the spies.

Oxford to Have Co-operative Stores

(Chicago Tribune.)

LONDON.—Stores on purely co-operative lines, managed by members of Oxford university, are to be opened next term in Oxford. They will be run on similar lines to the co-operative society in Dublin University last October, and which has proved a great success.

The principal burden of executive work will rest with the undergraduates themselves, from whom the idea springs. As at Dublin, the stores will begin by dealing in groceries, tobacco and similar commodities. The ambition of those responsible for the scheme is, first of all, to teach the main principles of co-operation by practical experience of its advantages. Principal among these will be less expensive goods and the distribution of profits among those who support the stores.

Southern Homes and Bungalows

Send for my handsome book of plans—Price 75c

This book contains photos, floor plans and descriptions of nearly 100 beautiful, practical and inexpensive bungalows and two-story homes. Cost to build $1,200 and up. Complete blueprint plans, details and specifications (when ordered from this book) only $5 to $10. Have drawn plans for over 1,200 Southern Homes.

Address, LEILA ROSS WILBURN, Architect, Dept. "J," 806 Peters Bldg., Atlanta, Ga.

DENTAL STUDENTS HERE WILL RECEIVE DIPLOMAS

Graduating Exercises of Southern College to Be Held in Atlanta Theater

The Southern dental college will hold its graduating exercises at the Atlanta theater on Wednesday evening, May 20, at 8 o'clock. At that time degrees will be conferred on forty-four seniors, and an interesting program has been prepared for the ceremonies.

The annual address will be delivered by George M. Napier, and the diplomas will be conferred by Bishop C. K. Nelson, vice president of the board of trustees, who will act instead of the late president, Judge T. P. Westmoreland.

The invocation will be by Rev. A. R. Holderby, chaplain of the college, and the annual report of the trustees will be read by S. W. Foster, the dean. Music will add to the interest of the program.

Those who will receive diplomas are:

Robert E. Coleman.
James R. Mulkey.
Albert Travis.
Elbert Tribble.
Paul West.
Robert F. Wells.
Charles L. Whiteside.
Homer H. Webb.
M. C. Walls.
Tenno N. Godwin.
George H. Murray.
Willis B. Mangham.
Roy Y. Moss.
Alvon B. Calhaney.
John Y. McKenney.
Sessions C. Blair.
Joy S. Nutt.
Kenneth O'Neal.
M. James Phillips.
Russel H. Park.
E. Roy Respess.
B. Dewitt Smith.
Harry W. Flemister.
Wiley W. Sloan.
R. Berram Haddock.
E. Nuell Richbrow.
Furley C. Hall.
Larkin R. Heimer.
Rufus Y. Hunter.
Harry S. Higgins.
Vernon J. Jordan.
Oscar Judge.
Herbert B. Lind.
Charles A. Baugh.
Sessions C. Blair.
Arthur G. Dye.
Herman J. Bosse.
Clarence W. Bring.
Hillyer C. Chapman.
Thomas E. Cox.
Leroy F. Crenshaw.
Merrit B. Crews.
Lewis Davis.

The class officers are Harry W. Flemister, president; Herman J. Bosse, vice president; Larkin R. Heimer, secretary; Roy Y. Moss, treasurer; Sessions C. Blair, poet; Robert B. Haddock, prophet; Edgar H. McLean, historian.

The invitation committee is made up of Robert F. Wells, E. Roy Respess, Vernon J. Jordan and Claude W. Boling; and the arrangement committee is composed of Charles L. Whiteside, Hubert O. Baugh, John Y. McKenney and Lewis Davis.

VIRGINIA WOMEN FORCED TO FLEE FROM MEXICO

(By Associated Press.)

ROANOKE, Va., May 16.—Mrs. Lee Ostein, of Amelia county, Va., writing from Guatemala City, to which point she and her husband, superintendent of a rubber plantation were forced to flee from Mexico upon the occupation of Vera Cruz by American troops, tells of narrow escapes she and her husband experienced at the hands of Mexicans at Tapachula.

With mobs surrounding them on every side, they were rescued by Mexican troops and rushed out of the country on a special train to the Guatemalan border.

Mrs. Ostein says their lives were saved by the Jefe politico of the district, whom they previously had befriended.

At San Pedro, according to Mrs. Ostein, two Canales were killed by an American girl when they attempted to enter her room.

"We have the names of neighbors, eighteen in all, women and children, who were taken from a train between Mexico City and Vera Cruz and killed by Mexicans," the letter goes on to say.

FARMER'S SLAYER WILL PLEAD UNWRITTEN LAW

(By Associated Press.)

WYTHEVILLE, Va., May 16.—Ben Wilson, a prominent farmer from near Meadows, Wythe county, was shot and killed here at 7 o'clock this evening by Samuel Davidson, a lumberman from the same neighborhood. The shooting was done on the main street of the town near the Star theater.

After the shooting Davidson surrendered and was taken in custody by the county authorities. There was some talk of violence on the part of Wilson's friends tonight and the commonwealth's attorney has been notified of their threats. It is said precautions will be taken.

The unwritten law will be plead in extenuation of the killing. Wilson leaves a widow and seven children.



Ride Your Baby In Ease and Elegance

Examine a Sidway! Test the gentle movement of the special extension springs, and know at once why it is the only baby carriage that can not jar or shock the baby's spine or bounce him into fidgety nervousness. Look at the classy auto hood, the extra high back, wide seat, long body, real rubber tires, fine, non-crackling, Fabrikoid leather top (an exclusive Sidway feature).

Sidway GUARANTEED

This Name on the Frame of Every Genuine

They cost no more than many unguaranteed carriages which have not the splendid Sidway features.

The tag attached to every Sidway contains the strongest guarantee ever given with a baby carriage. Any part that wears out or breaks within two years will be replaced, absolutely free.

The special grade Fabrikoid Leather made exclusively for the Sidway, is included in this guarantee, and in addition carries the guarantee of the DuPont Fabrikoid Co., sole makers of Fabrikoid.

Made in various designs by the Sidway Mercantile Co., Elkhart, Ind. See the full line at

M. Rich & Bros. Co.

ADVERTISING IN THE JOURNAL SELLS THE GOODS

Answers Last Call



DR. CHARLES R. DOWMAN.

RUNS 200 MILES ON 7 GALLONS OF GASOLINE

A brand new Saxon motor car driven by Mr. Thomas M. Pitchard of the Saxon Motor Car company, of Atlanta, yesterday established a new record for efficiency and economy. Starting at The Journal building at 10 a. m., Mr. Pitchard with Journal representative drove continuously until 10 at night stopping the motor for only three minutes when gasoline was taken.

The test was an official 200-mile nonstop endurance run held by all Saxon dealers in the United States May 16. The cars averaged over eight and five-sevenths miles per gallon of gasoline and used but one quart of oil the entire run. A minimum of fifteen miles per hour was maintained, but in the stretch the speedometer registered as high as forty-five miles and the limit had not been reached.

WOMEN PHOTOGRAPHERS' WORK TO BE EXHIBITED

Collection of Photographs Will Be Shown at Carnegie Library

Miss Katharine Wootten, librarian at the Carnegie library, has arranged for an interesting exhibit of photographs by the most celebrated women photographers of the country. The exhibit was sent to Atlanta by the Women's Federation of Photographers' Associations of America, which will hold its annual convention in Atlanta June 15-20.

The pictures came to the library as the result of a visit of the president of the association, Mrs. P. G. Loehr, to Atlanta in the spring. The pictures include some of the leading women photographers of the country, among them being Alice Broughton, of New York; Reinke, of Kansas City; Gerhard Staines, of St. Louis; Bessie Meiser, of Richmond, Ind.; Sara Price, of Philadelphia; Knafle, of Knoxville; Jane Dudley, of Massachusetts; Williams, of Evansville, Ind.; Fowles' studio, of Washington; Helmar Lerkel and many others. They include studies of child life and artistic groupings.

The public is cordially invited to inspect the exhibit and will find on a table nearby it the following books on photography from the library shelves:

Adams—Sunlight and shadow; Anderson—Artistic side of photography for theory and practice; Baldwin—Picture making for pleasure and profit; Beckwith—Art principles in portrait photography; Beason—Amateur photography; Caffin—Photography as a fine art; Hartmann—Composition in portraiture; Hasluck—Book of photography, Photographic chemistry, Photographic studios and dark rooms; Jones—Science and practice of photography; Ourdan—Art of retouching; Schriever—Complete self-instructing library of practical photography in 10 volumes; Wallsgrove—First steps in photography; and Wilson's photographic magazines, which come regularly to the library's reading room.

WILL SUBMIT REPORT ON CHARGES AGAINST SPEER

Public May Hear Result of Investigation of Macon Jurist Next Week

MACON, Ga., May 16.—The report of the committee which investigated the charges against Judge Emory Speer will positively be submitted next week to the judiciary committee of the house. It is believed that the report will be made public not later than Wednesday or Thursday. It has been reported by Representatives Webb and Fitz Henry, two members of the committee, that the report is now finished and that Mr. Fitz Henry is correcting a few of the pages preliminary to typing it out. By some it is believed that all the members of the committee will recommend impeachment. Others believe that Messrs. Webb and Fitz Henry only will recommend impeachment. On the other hand, Judge Speer's friends in Macon are still confident that he will be exonerated. If impeachment is recommended, it is not likely that the actual trial will take place until the next session of congress. If there is a trial Representative Webb, chairman of the investigating committee, and now chairman of the judiciary committee, will be appointed to conduct the prosecution on behalf of the house.



A. L. Myers

MYERS-MILLER Will Divide Your Payments



Andrew J. Miller

Baby Insurance!



Insure the safety of your baby—at the small cost of $1.69. Buy one of the PORCH or DOOR GATES, like in this picture. We have a special sale on them—TOMORROW only. Regular price of these PORCH or DOOR GATES is $2.50 but TOMORROW we shall sell them at $1.69. They will keep the baby from falling down the steps.

These gates are seven feet long—made of select oak—varnished. Very strong and durable.

Special Tomorrow Only ... $1.69 *Worth $2.50*

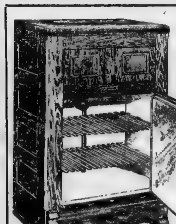

"Peerless" Refrigerators

We feature "PEERLESS" Refrigerators because we consider them the MOST SATISFACTORY that are made. All of the "PEERLESS" Refrigerators have MINERAL WOOL INSULATION which keeps cold air inside—and keeps hot air out. All also have white BAKED ENAMELED interiors—NOT painted. All interior corners are round and solid—and EASILY kept clean.

We sell "Peerless" Refrigerators from $16.50 upwards. Other good makes of Refrigerators are at this store from $7.50 upwards.

They're the Last Word in Refrigerators

$1 *week if you wish*

"Peerless" Refrigerators Have Sanitary Glass Syphon



This illustration shows the "Peerless" Sanitary Syphon with which every "Peerless" Refrigerator is equipped. Its construction prevents outside air and odors from entering the refrigerator.

Sediment and impurities settle in the bottom of the Syphon and the glass face indicates when it needs cleaning. In other refrigerators they pass through and adhere to the drain pipe, hidden from sight and hard to clean.

Housekeepers appreciate its sanitary advantages of sweetness and purity.

Don't Stoop and Keep Cool!



Use a **"Garland" Gas Range**

YOU owe it to yourself to have one of these "GARLAND" GAS RANGES. It will NOT make your kitchen hot like a coal stove would—and you can do your work WITHOUT stooping!

You can operate both oven and broiler with but one set of burners. This means ECONOMY. All interior parts are aluminized and removable—making cleaning EASY.

The improved "GARLAND" BURNER is ALL burner—no hole in the middle. It's the most ECONOMICAL burner made. We feature "GARLAND" GAS RANGES because we consider them the "BEST"—in EVERY way. We have them with HIGH BASE—from $35 up—and we sell other styles of "GARLAND" GAS RANGES as low as $14.00.

$1 *Weekly If You Wish*

MYERS-MILLER Furniture Company

6 and 8 West Mitchell Street Two Doors From Whitehall

NOTICES

SPECIAL NOTICES

WILL GIVE $10 reward for street of Wm Moss, ginger cake, colored; height, age 30; weight 100 pounds; blind in left eye, company wore glasses. Apply to Sergeant J. L. Peek, county police, 175 W. Hunter road.

NOTICE TO THE PUBLIC

Having complied with all the requirements as specified by the blue sky law of the state of Georgia, in regard to the organization of corporations, the Steele Coal and Ice company has been granted a certificate by the secretary of state, which gives them the right to place their stock on the market.

The company is now fully organized on a sound, conservative basis.

The company will operate three coal yards now operated by the Steele Coal company in Atlanta, and will do a wholesale coal business. In addition to this the company will handle ice from its plant.

The present office of the Steele Coal and Ice company is located at 210-212 Grand building.

PUBLIC SALE

THE city of Atlanta will sell at public auction at city hall, May 25, 1914, at 10 o'clock a. m., lot 50 feet front on Mayson avenue, 200 feet deep, 114 feet wide, in rear. Bids reserved to reject all bids. J. M. TILLMAN, City Marshal.

IN MEMORIAM

On May 16th, 1914, the death angel came into the home of Mr. and Mrs. E. Adams and plucked a lovely flower, little Mary Helen, aged three years, to transplant it in the garden of heaven.

Once we had a fragrant blossom,
But the angels came and took her,
For the beauteous realms above.

Mary Helen was our darling.
Pride of all the hearts at home,
But the angel of the above banished
For the beauteous realms above.

Some day the sorrowing ones will find her there, pure and unsullied, and of God's lilies blooming in the sunlight of paradise.

Dear mother, look upward, where the sweet and beautiful one rests in the arms of Jesus and remember that He said, "Suffer the little children to come unto me, and forbid them not for of such is the kingdom of heaven."

A FRIEND

TRUSTEE'S SALE.

By virtue of an order in the matter of Georgia Steel company bankrupt, there will be sold before the court house door in Barrow county, Georgia, at public outcry to the best bidder for cash, on Tuesday, June the 2d, 1914, between the hours of 10 a. m. and 4 p. m., all of the property of the above bankrupt, except the choses in action, formerly known as the Georgia Iron & Coal company property consisting of brown and red iron ore, manganese, limestone, timber, farming lands comprising in all about fifty thousand acres situated in the counties of Barrow, Cherokee, Catoosa, Walker and Dade in the state of Georgia, and DeKalb and Jackson counties, Alabama and Bledsoe county, Tennessee. The property is equipped with railroads, buildings, machinery, plant and equipment, etc., for the extensive operation of brown and red iron ore, and coal mines, with blast furnace situated near the coal and red iron ore mines and limestone quarry, and operations have been operated extensively.

At one price of $500,000 is fixed; terms of sale $35,000 in cash with good and solvent bond, with security, for the payment of the balance of the purchase money when certain litigation now pending in the courts shall be settled free from all liens, the purchaser to take said property unincumbered title.

For full information and description apply to undersigned.

OSCAR T. PEEPLES,
Trustee in bankruptcy of Georgia Steel Company, Cartersville, Ga.
H. M. CHAMBLISS,
Paul F. Akin, attorneys for the trustee.

Straws, Felts and Panamas Cleaned and Repaired. Best Work. BUSSEY, 28 1-2 Whitehall

MORPHINE Opium, Whiskey and Drug Habits treated at Home or at Sanitarium. Book on request. DR. B. R. WOOLLEY, Mgr. Valley Sanitarium, Atlanta, Georgia.

How to Get Rid Of Skin Trouble

A Handsome Skin Book Free That Will Guide You.



So many people fuss in despair over stubborn skin afflictions that some rules laid down in connection with the use of S. S. S. for the blood will be of great value. These are outlined in a hand book, finely illustrated, which tells many valuable facts on skin troubles. It tells how to overcome them.

If you have been fighting pimples, blood trouble, some skin disease, call it eczema, lupus, psoriasis, malaria, or what you will, ask at any druggist for a bottle of S. S. S. and you are then on the road to health. The action of this remarkable remedy is just as direct, just as positive, just as certain in its influence as that the sun rises in the East. It is one of those natural medical forces which act in the blood with the same degree of certainty that is found in all natural tendencies. The manner in which it dominates and controls the morbid transference of rich, red pure arterial blood for the diseased venous blood is marvelous.

There is scarcely a community anywhere but what has its living example of the wonderful curative effects of S. S. S. Get a bottle of this famous remedy today, and if your case is stubborn or peculiar write to Medical Dept., The Swift Specific Co., 535 Swift Bldg., Atlanta, Ga.

Do not permit anyone to talk you into a substitute for S. S. S.

ADVERTISING IN THE JOURNAL SELLS THE GOODS

Want Ad Section

The Atlanta Journal.

Want Ad Section

VOL. XXXII. NO. 83. H ATLANTA. GA., SUNDAY MORNING, MAY 17, 1914. PRICE FIVE CENTS.

Journal Want-Ad Rates

One time, 10c a line.
Three times, 6c a line.
Seven times, 5c a line.

The reduced rates are for consecutive insertions, cash with order.

Six words of average length are counted as a line.

The minimum charge is the price for two lines.

Money will be refunded on the basis of the unexpired rate for paid-in advance Want Ads which may be discontinued.

All discontinuance should be made in person at The Journal office—by letter. Telephone discontinuances are not valid.

The Journal maintains a messenger service and a phone-receiving service for Want Ads.

A messenger will be sent for your Want Ad—your Want Ad—to be taken over the phone by an expert operator and ad-writer, as best suits your convenience.

Telephones Main 2000 Atlanta 423

The Journal Covers Dixie Like the Dew

Find the Want Ad Meant for You

WANTED HELP—MALE

HONEST MAN WANTED in each town for special advertising work; $15 a week to start; no canvassing; references required. Address at once McLean, Black & Co., 101 Jr. Bervey Bldg., Boston, Mass.

WANTED—A good granite letterer and carver, pneumatic tools, good shop, best wages to right man. Address Granite, care Journal. Employment the year round.

ADD TO your family income knitting hosiery. No experience. Constant work. Machines furnished; contract. We take the product. Make application today. Helping Hand Stores, (Inc.), Chicago.

USE YOUR spare time to build up a mail order business of your own. We help you start for a share in profits. Complete course and particulars free. Mutual Opportunities Exchange, Buffalo, N. Y.

HUSTLING man under 50 wanted in each locality, to introduce our membership. Spare or full time—$100 to $300 monthly. Experience unnecessary. Address the I-L-U, 3055, Cowing Bldg.

IF YOU need a hard working, successful salesman of long experience and will pay a commission basis with drawing account, write to your interest to address Buy Bee, Box 21, care Journal.

HAVE you ideas for moving picture plays? Producers pay from $25 to $100, each for Photo plays. Experience unnecessary; we tell particulars free. North American Co., Toledo, O.

BE A DETECTIVE EARN $150 per month; travel over the world. Write Pupil Ludwig, 806 Westover Bldg., Kansas City, Mo.

LEARN Barber trade. We teach in half the time of other colleges. Complete course and position in our chain of shops only $26. Atlanta Barber College, 74½ Whitehall St.

WE WANT good men and women who wish to become independent to write us. Experience unnecessary. Free to $24 weekly easily earned. F. H. Moore, Prest. Toledo, O.

YES, shave 10c; hair cut 15c; massage 15c, at Marietta street, 4 East Mitchell. Only Edgewood avenue 82 Ivy, 161 Decatur. Best white workers. Open 7:30am, 161 Decatur.

SPLENDID opening for young man to act as assistant and learn the real estate business; good pay. Call Monday, 10 to 12, Mr. Anderson, 501 Empire Life (Flatiron) Bldg.

RAILWAY POSTAL CLERKS WANTED—$75.00 month. Life job. Write immediately for full particulars. Franklin Institute, Dept. 66 M, Rochester, N. Y.

AN intelligent person may earn $100 monthly corresponding for newspapers. No canvassing. Spare moments. Particulars free. Press Syndicate, 503 Lockport, N. Y.

PRINTER WANTED—Sober, reliable job printer wanted for permanent position. Address stating wages wanted first letter, Troy Printing Co., Troy, Ala.

BE A DETECTIVE—Earn big pay, easy work; travel; experience unnecessary; send stamp for story. Write Fidelity Secret Service, desk, Troy, N. Y.

GOVERNMENT examinations. Thorough instruction $5. Returned if not appointed. Parliament Training, American Civil Service School, Washington, D. C.

REPRESENTATIVES WANTED—Visit trade with catalogs, samples; $100 monthly and up. Write Cordelle Cigar Co., Station D, New York, N. Y.

WANTED—Compositors familiar with tariff work. Must be active and accurate. Union. Apply at once. Donaldson-Arkes Printing Co., Toledo, O.

I MADE $50,000 in five years with a small mail order business. Began with $5. Send for free booklet. Tells how. Hancock, Lockport, New York.

WANTED—White married man with team to farm on shares in north Florida. Good opportunity to right man. Box 398, Tallahassee, Florida.

WRITE movine picture plays; $50 each; all or spare time; no correspondence course; details free. Atlas Pub. Co., 51 Cincinnati, O.,

AUCTIONEERS WANTED—One experienced and two inexperienced; must be sober and write best letter. Aeroplane, 117 N. Dearborn, Chicago.

WANTED—Experienced salesman to sell and grade company in south Georgia; small investment required. Apply 1418 Harr bldg., Monday.

WANTED—First-class wood turner. State wages wanted and how soon could report. C. T. Vergon & Co., Box 1125, Jacksonville, Fla.

GOVERNMENT POSITIONS are easy to get. My free booklet G-108 tells how. Write today—Earl Hopkins, Washington, D. C.

WANTED—Smart school boys and girls to work afternoons; good pay; easy work. Town Talk Agency, Marbrey street, upstairs.

WANTED—Marble Cutter, letterer and tracer at once. Pneumatic tools, steady work. The Vermont Marble Co., Proctor, Vermont.

$100 WEEKLY profit in spare time at home. Mail order business, don't worry about capital. Write Ideal Co., 1215 Ideal Bldg., Chicago.

WANTED—Names of men 18 to 35—wishing to be railway postal clerks. $75.00 month. Must be citizens. Write Mokane, Box 65, Kansas City, Mo.

WANTED—A good carriage painter for custom shop, state references and wages desired. Evans Carriage Co., Rome, Ga.

WANTED—A good blacksmith; also wagon painter. None others need apply. Morrow Tractor Co., Morrow, Ga.

WANTED—Firstclass barber, sober man, $15 guarantee; can make more. Wire or write Wm. Thomas, Ellijay, Ga.

RAILROAD firemen, brakemen, $120. Experience unnecessary. Railway Bureau, 125 Main, Kansas City, Mo.

WANTED—Good Ford repair man for steady work. Box 678 care Journal.

WELL DIGGER to blast blue granite well. Bring your own tools. D. F. M. Smith (Altoloma), Scottdale, Ga.

$100 MONTHLY may be made mailing circulars, newspaper clippings. H Kraus, 816 Kraus Bldg., Milwaukee, Wis.

WANTED—Firstclass white barber; no students need apply. Good job for right man. Address Jamesville, Ga.

WANTED—Young man to peddler with license to sell paper fly brushes. Good money. Apply 214 Ashburn avenue.

WANTED—Experienced cost-off saw man in furniture room in up-to-date furniture factory. Box 219, Tupelo, Miss.

WANTED—Bright boy 15 years old to work in laundry. Apply Troy Steam Laundry, 216 Houston st.

REFINED young man, about 30, high school or college education, for laundry driver. 1018 Century bldg.

IF YOU want high-class office mechanical or sales help, call Arms Business Agency, 1018 Century bldg.

RELIABLE colored cook, with wife as pastry cook, wants position. Call 1018 Century bldg.

WANTED—Experienced milkman to drive wagon on Call 216 McPherson ave., East Atlanta.

MEN with patentable ideas write Randolph & Co., Patent Solicitors, Washington, D. C.

WANTED—A clean, reliable negro boy to help in laboratory. Apply 118 Peachtree st.

WANTED—A good shortcut saw man to furniture factory. Box 219, Tupelo, Ga.

THREE experienced sawmill hands, including saw filer. Box 219, Tupelo, Ga.

THREE good colored waiters. American plan. 1018 Century bldg.

FLEX wanted apply to 262 Peachtree or phone Ivy 1056.

DRESSMAKING

WANTED—Fancy or plain sewing by an experienced dressmaker. Will also alter ladies' suits. Terms reasonable. Experience required, call Ivy 6603-J. M. J. C., 216 Bass st.

DRESSMAKER—Misses and designer of ladies' tailor-made suits and fancy gowns. 13 Evans Drive, Fort McPherson, Ga.

DRESSMAKING, and ladies' tailoring. 34 Fulton st. M. 6026-L.

WANTED HELP—FEMALE

MAIL order wholesale house in Chattanooga, Tenn., wishes rapid, accurate, hardworking stenographer; will pay splendid salary to ambitious woman. Address giving experience, reference, age, present salary. Randolph Rose, Chattanooga, Tenn.

FEW salesladies for firstclass real estate proposition. Experienced saleslady can easily make from three to five hundred dollars per month. Assistance given and all transportation free. For further information inquire from 8 to 9 a. m. and 5 to 6 p. m. Joseph Koop, 531 Candler building.

GIRLS WANTED—To work in paper tray department. Experienced girls preferred. National Paper Co., Cor. Simpson street and Southern Railway.

WOMEN to sew at home, all materials furnished; steady employment. No canvassing; we want reliable workers, to such we offer good money, steady work; no canvassing; send stamped envelope for prices we pay Universal Co., Dept. 3, Walnut st., Philadelphia, Pa.

WANTED—Ten ladies to canvass every place in Atlanta where electric lights are used. Permanent position. No trouble to sell. Big money. Exclusive territory assigned each. For particulars address at once, Box 114, care Journal.

LADIES to copy names and addresses for us, home, spare time; experience unnecessary; $5 weekly or more can be made. Send 10 cents in stamps for first supply of material. National Mailing Co., Nashua, New Hampshire.

WOMEN sell guaranteed hosiery to friends and neighbors; 70 per cent profit; full or part time; big repeat sales; make $10 daily. Experience unnecessary. International Mills, Box 4029, West Philadelphia, Pa.

A LADY with spare time wishing to co-operate with men can learn, free of charge, the only individual preference system; good profit. References required. C. Hermine, Chemist, 8 East 28th St., New York.

LADIES—A fascinating home business; tinting postcards, pictures, etc., spare time; make $12 weekly; no canvassing; sample 10c; particulars free. Artine E. 85, Manhattan Bldg., Chicago.

WANTED—Pupil nurses, Capital City Training School for Nurses. For circulars of information apply to superintendent of nurses, Washington Asylum hospital, Washington, D. C.

LADIES—Make shields at home. $10 per 100. Material furnished; work; no canvassing. Particulars for stamped addressed envelope. Eureka Co., Dept. 21, Rochester, N. Y.

WOMEN, GET GOVERNMENT JOBS. $70.00 month. Many appointments coming. List positions free. Write immediately. Franklin Institute, Dept. 401 M, Rochester, N. Y.

WOMEN; earn $5 daily at home. New book reveals 20 well paid occupations. If you want a copy write today, and address Albert Berg, 56 Dry Harbor road, Glendale, N. Y.

LADIES to travel and solicit for high class established trade; $25 weekly and expenses; must be willing to work. Apply in person, if possible, 313 Austell Building.

$2.50 PER DAY paid one lady in each town to distribute circulars, collect names; permanent; flavoring in tubes. Permanent position. F. E. Mangan, Toledo, O.

LADIES—Sewing at home, material furnished, no canvassing, steady work, stamped envelope for particulars. Cabinet Supply Co., Dept. B-69, Milwaukee, Wis.

WANTED—Young lady for office position. Must be experienced, state age, experience and salary wanted. Address Man, Postoffice, Box 1007, Atlanta.

EXPERIENCED or inexperienced girls to make overalls, shirts and pants. Call at our new factory, Pryor and Trinity ave. Marcus Loeb & Co.

WANTED—Experienced or inexperienced operators, Singer, Wheeler & Wilson, Free Hemstitching and Telegraph Co., Edgewood and Ivy streets.

WRITE moving picture plays; $50 each; all or spare time; no correspondence course; details free. Atlas Pub Co. 51, Cincinnati, O.

LADIES, $3 to $12 weekly; home writing, spare time; no canvassing; send stamp for particulars. Marschner, 612 W 127 St New York.

GIRLS, take course in Miss Sparkman's improved shorthand. Schools, 9th, Walton, and Peachtree. Ga. Ivy 3119.

GIRLS 16 YEARS; millinery. Ideal School and Home. 30 Millidge Arcade, Atlanta, Ga.

WANTED—Refined young lady for position in office. Prefer one with some experience. "Retail," Box 58, care Journal.

Ten ladies and gentlemen; energy and good appearance, to solicit business for a publication. 214 Kiser bldg.

EXPERIENCED cashiers for wrapping stands. Must live at home. Apply before 9 a. m. 214 Kiser bldg.

WANTED—Ten refined young ladies, light work, good pay. Tom Weaver, 130½ Peachtree, 4th st.

COOK WANTED—Must live on lot; East Lake. Address Box 22, Atlanta, or phone Decatur 1111.

WANTED—A good cook to room on lot; reference required. Apply at 326 Washington st.

WANTED—Experienced colored nurse for three months' old baby. Call Ivy 6603-J.

RELIABLE colored cook, out of city; good wages 1018 Century bldg.

EXPERIENCED colored boarding house cook; 2 maids. 1018 Century bldg.

WANTED—Experienced girl for bakery work. 112 Peachtree.

EXPERIENCED hotel stewardess. 1018 Century bldg.

EXPERIENCED pantry girls. 1018 Century building.

WANTED

GENERAL MAILING HELP
ESPECIALLY
BLASHER TYPISTS.
STENOGRAPHERS.
CAN USE COMPETENT FAMILIES.
HIGH WAGES—STEADY WORK.
PULITZER BAG & COTTON MILLS,
ATLANTA, GA.

U. S. GOVERNMENT JOBS open to Men and Women. Over 15,000 appointments coming this year. $65 to $150 month. Write Jobs. Pleasant work; short hours. Vacations. Common sense education sufficient. Full directions telling how to get position free. Franklin Institute, Dept 54 M, Rochester, N. Y.

WANTED—Firstclass dry goods and clothing salesman. Permanent position to the right party. Also one lady clerk for dry goods and ready-to-wear department. J. Bensemen, Monticello, Ga.

$150 IN CASH this month to writers of verses or melodies for new songs. Send your work today or write for particulars. Rinh. Dugdale Co., Dept C. F., Washington, D. C.

WANTED HELP—Male and Female

WANTED—Man and wife cooks, colored, for summer hotel for June, July, August. Must be experienced and furnish references. Address F S., Box 249, care Journal.

THOUSANDS GOVERNMENT JOBS OPEN TO MEN AND WOMEN. Big pay. Write immediately for free list. Franklin Institute, Dept. 66 M, Rochester, N. Y.

BIG MONEY mailing circulars for others. Send 25c for Doyle's copyrighted instructions. I. Snipes, Box 789 A, Fayetteville, N. C.

LADY and man solicitor wanted to sell "Taylor-Made" umbrellas and parasols. Taylor Umbrella Co., 3 Viaduct Place.

WANTED—TEACHERS

WE NEED to fill recent calls thirty or forty grade teachers, salaries $450 to $675; lady to teach shorthand, $540; lady to teach commercial departments, $900 to $1,100; lady English and Latin, $780; piano and violin, $500; piano and voice, $500; art and expression, $500; domestic art, $450; three domestic science teachers, $650 to $900; principal for school, English, $1,000; H. S. Latin, $900; H. S. English, $800; Manual Training and Greek, $1,000 to $1,000. Teachers desiring these or other positions should write Teachers' Exchange, Empire Building, Atlanta, Ga.

SCHOOL OFFICIALS—See us Shrine week. We can help you secure experienced superintendent, principals, departmental and grade teachers, also supply you with teachers. Southern agency never sleeps. Foster's Teachers' Agency, 808 Empire Bank bldg.

SHERIDAN'S TEACHERS' AGENCY—Oldest, largest in the south. Has placed 24,000 teachers. Offices, Atlanta Ga., Greenwood, S. C., Charlotte, N. C.

$900-$1,400 POSITIONS filled recently. Enroll today. We need you. Foster's Teachers' Agency, 808 Empire Bank bldg., Atlanta, Ga.

ACME TEACHERS' AGENCY best service, most liberal terms. 422 Atlanta Trust Co. Bldg.

SOUTH ATLANTIC TEACHERS' AGENCY, 1126 Atl. Nat'l Bank, Atlanta, Ga.

WANTED—AGENTS

$1,200 COLD cash made, paid, banked, in 30 days by Stoneman; $15,000 to date. Into our famous $1,000 class, which absolutely insures $12 daily, no matter where you live. Kentucky farmer, did $2,200 in 24 days. Nebleches, a farmer, did $2,200 in 24 days after appointment. Ten inexperienced men divided $40,000 profit in three months. Many starting around the world. Agents amazed. Think what this is going to mean to you. Write today for free book with hot and cold running water for $6.95. Stoneman Co., 1000 Stoneman Bldg., Chicago. No wonder Hart sold 18 in 8 hours—$5,000 profit. Another sold 17 the day after school. Action! Come now; investigate. Postal will do. Actually we require quick action but presents $1,000 and more for you. Allen Mfg. Co., 8925 Allen Bldg., Toledo, O.

WOULD you take a steady job of making $30 weekly with opportunity to be district manager in a few months? Experience unnecessary. Great Crew manager's proposition. We manufacture guaranteed, popular line. I'm an old agent myself—made my six-story factory to handling. Write me and I will tell you how it is all. My plans always win. Free automobile contest now on. M. Davis, president, 650 Davis Bldg., Chicago.

AGENTS WANTED—Fifty cents (in quantities to suit) for full size dress goods to clothes-wringer. Pat. January 30, 1914. Thoroughly cleans tub and wringer. Every housewife needs it at $1.50. Wembley now a pleasure. Mr. Marpics made $52.50 profit in one week. Mrs. Hall in Kansas boy made $53.40 outside of school hours last month. Write for free sample. Don't wait to get your county right. Avoid imitations. Wembley Co., 1204 Wembley Bldg., Cincinnati, O.

QUICKEDGE SHARPENER—Just perfected. Absolutely new. Nothing like it anywhere. Sharpens razors, pocket knives, pinking shears, scissors, shears, and scissors. Mechanical wonder. Great seller. Enormous profits. Costs only 50 cents in quantities, 200 per cent profit each sale. Get particulars quick. Quickedge Co., 1215 Ideal Bldg., Chicago, Ill.

AGENTS—The biggest seller out. Beer in concentrated form. A good glass of beer wanted at everybody's home. Everybody buys when they sell it; sell them all. Carry right in your pocket. Enormous demand; big profits. Send no money. Just a postal for free sample proposition. The Ambrew Co., Dept 1805, Cincinnati, Ohio.

AGENTS—Hot butter scotch candy. Caramels, nut fudge, nougat, peanut brittle, assorted 5 kinds; small package, enormous demand; wholesale price, astonishing profits. Get it quick, while its new. Write today for full particulars. Specialty Products Co., 3500 Sycamore, St., Cincinnati, O.

AGENTS—Tremendous hit—Mexico war maps and battle scenes. Size 27 inches, 24x28; four colors 12c, cells 50c copyrighted; negro pictures. Biggest seller out. Write quick. Agents report pillow tops 25c; 30 days' credit. Car, free. Empire Portrait Co., Dept. 600, Chicago, Ill.

WE WANT crew managers and agents in southern states to introduce our new combination vacuum cleaner and fan. This is a high-class proposition. Address The Hugro Manufacturing Company, Nashville, Tenn. Grand and Vine streets.

AGENTS—New 15-piece solid aluminum kitchen set. Nothing like it on the market. Enormous repeating business. Exclusive territory. Write quick. Big profits. Quick sales. Big premium offer. Atlanta Aluminum Co., 2001 White Bldg., Dayton, O.

WE START you in business furnishing everything; men and women, $200 to $900 weekly operating our New System Specialty Candy Factories and Wholesale Supply Business. Opportunity literature; booklet free, Ragsdale Co., 1215 Ideal Bldg., Chicago.

AGENTS—Salary or commission. Exclusive seller yet. Every user pays and talk buys itself. Write Kiser Co., 1215 Ideal Bldg., Chicago.

AGENTS MAKE $5,000 this year. Be your own boss; independent; studebaker money; your choice of territory. Write for plan; at home or traveling. Write E. M. Fellman, sales manager, 2000 Studebaker Bldg., Chicago, Ill., today for full particulars.

AGENTS WANTED—Exceptional opportunity for hustler to operate in territory. Big repeat good salary selling Wearite Hosiery from mill to wearer. Wearite Mills, 1215 Atlantic Coast Line, 102-104 5th ave., New York City.

AGENTS—$25 a week for two hours' work a day. Write for our proposition that beats them all. Write for terms and free sample. Mills Novelty Co., 2000 Commercial Bldg., Cor. 5, 3001 Wayne bldg., Dayton, O.

AGENTS—Big profits; sample outfit 15 cents in coin for 10c; big profits, easy sellers, new plan does the work; particulars free; ready to work. Ideal Co., 1215 Ideal Bldg., Chicago.

AGENTS—Sell our new 1914 combination fruit knife and can opener. Write today for free sample. Atlanta Cutlery Co., 514 Bar St., Canton, O.

AGENTS—Splendid proposition. The newest, best selling article on the market. Household necessity. Booklet free. Write today. Union Supply Co., Rainbow, Ga.

FREE SAMPLE—No-spill water sirnkers are winners for agents. Both sexes. Daily profits. Send 25c for sample (mailing cost.) R. S. Seed Fitter Co., New York.

AT LAST the best seller for agents has been found. Brand-new positive necessity. Write for free particulars today. Philip H. Dalling Co., Hamilton, Ontario, Canada.

SOAP AGENTS—Our sanitary skin soap has everything best for profits, we protect you in territory; sample and premium list free. Delap Mfg. Co., St. Louis, Mo.

$6 A DAY to live wires. Best agents' article ever. Brand new. Sells on sight. Write at once. Sherold Co., 14 Kent avenue, Pittsfield, Mass.

AGENTS—208 per cent profit. Wonderful liquid metal polish. Outfit free. Write quick. Address Free sample. Milton Mfg. Co., 7801 Hopper st., Dayton, O.

$10 WEEK, expenses advanced. Women to travel and appoint agents for concentrated food flavoring in tubes. Reliable Mfg. Co., Omaha bldg., Chicago.

AGENTS can make $20 to $30 weekly selling our Patent Reversible Sanitary Mop Handle. Ryshkell A. Co., 5016 Page Boulevard St. Louis, Mo.

STOP—This is what you dreamed about, $10 daily, if a hustler; $5 if not. Free particulars. Chas. Free, 309 N. Blackstone, Jackson, Mich.

COLORED agent wanted for Benefit Order, $100 to $300 monthly. Call 1018 Century bldg. Quick. Address Box S G, 409, Cincinnati, O.

COLORED agents wanted, Benefit Order, $100 to $300 monthly. Call 1018 Century bldg. Address Box T-G-409, Cincinnati, O.

PORTRAIT agents wanted. Liberal commission. Write for catalogue. Portrait Agents' Supply Co., Dept. 17, LaPorte, Ind.

WANTED—SALESMEN

SALESMAN WANTED for Atlanta and vicinity to sell specialties for advertising purposes embracing Leather, Celluloid, Metal and the highest grade copyrighted Calendars. Mailing Cards, Fans, etc.

Our factories are largest in the world and we offer an opportunity for large earnings under a very liberal straight commission contract. Phone for interview. W. H. Rider, Ansley Hotel.

SALESMEN—Do you want to work for a live, up-to-date proposition? Then write Stock Company, assets $937,702.86; $2,500 death benefit; $1,000 accident benefit; sickness benefit; $1,000 accident benefit; sickness benefit per month; $25 to $50 weekly; no assessments, no dues or medical examination; policies incontestable after one year; complete self-identifying credential furnished each agent; policies guaranteed renewable and renewal contract; policies issued to either man or woman. Write for full particulars; exclusive territory now being assigned. Address "A. G.," Box 880 care Journal.

EXPERIENCED piano mill estimator and salesman wants position. Firstclass detailer, and mill work wants position. Firstclass detailer, and mill manager wishes getting out mill work after work. References. Address "C. W. G.," Box 878, care Journal.

WANTED—By a physician and druggist of experience, a connection with a drug concern where his services will be valuable to them, in both capacities can be utilized. Best reference furnished. Dr. Alexander, 906 4th st., Columbus, S. C.

SECRETARY and Treasurer of large company wishes to change; expert in office, selling and auditing; also in handling correspondence. Best references given and required. Experience furnished. Secretary, Box 36, care Journal.

WATCHMAKER and jeweler and engraver, now employed, would like to make change June 1st; is sober and will consider smaller town with good firm at low salary for summer months. Address W. H. B., care Journal.

CLERICAL position wanted by a sober, industrious young man; can furnish bond; will be glad to accept any position with reasonable salary to start, with chance for advancement. Address J. W., Box 75, care Journal.

WANTED—By man with 25 years' experience in retail grocery business, position as salesman or will consider partnership. Best of reference. Address "Grocery Salesman," Box 1, care Journal.

POSITION wanted by young man, bookkeeper, cash, man, or combination of both. Two years in same business. Address Box 187, Newnan, Ga.

WANTED—Position as stenographer by young lady; two years' experience; best of reference. Address P. O. Box 24, care Journal.

WANTED—Position by young lady stenographer, two years' experience. Best reference. Ivy 4403, 317 67 Miss Hill.

WANTED—Position by an experienced bookkeeper and stenographer of seven years' experience. Phone Ivy 7199-L.

WANTED—Position as city salesman. Address Salesman, National Bank building, or phone Main 863.

A-1 FURNITURE salesman would like position in city or Georgia. Know territory. If you have anything proposition don't answer. Salesman, Box 122, care Journal.

POSITION by young married man, bookkeeper, cash, and shipping clerk. Best references. Address D.

YOUNG married man of seventeen years' experience in hotel business desires position as clerk or steward. Answer, "Hotel Man," Box 1, care Journal.

WHEN in need of butlers, cooks, waiters, or other help, phone NATIONAL EMPLOYMENT AGENCY, Main 3176; Atlanta 3014-A, 7½ S. Broad street.

WANTED—Position as manager of farm, agent, or salesman by man of 20 years' experience. A 1 reference. Address P. O. Box 49, Doyle Station, Ga.

WANTED—Position by young printer; over 3 years' experience, on large morning. Willing to go anywhere. Address M., Box 79, care Journal.

WANTED—By all-round young man, work of any kind. Has been with Coca-Cola Co. and employed during July. Call M. 4005, Mr. Clet Hall.

POSITION wanted, shipping, billing or receiving clerk; four years' practical experience; first-class reference. Box 68, care Journal.

WANTED—Position as telegraph operator. Experienced, sober, reliable; reference furnished E J McGrath, Ball Ground, Ga.

YOUNG MAN; high school education, good penman, good habits, hustler, desires position. Jesse L. Herrenton, Box 241, Austell, Ga.

APOTHECARY wishes position as prescriptionist, competent and reliable, best of references. Address R. B., Box 126, Journal.

PRINTER—Job and newspaper printer, steady and reliable, wants position in small town. Address Printer, Gate City Hotel, Atlanta.

WANTED—Position as stockman or shipping clerk or grocery or drug store; 6 years' experience; A-1 references. Call Main 9192

WANTED—SALESMEN

SALESMEN WANTED—$75.00 per month and traveling expenses, to sell cigars, cigarettes, tobacco, snuff, etc., to dealers. Send stamp for full particulars. Regie Tobacco Company, 269 Washington st., Buffalo, N. Y.

SALESMAN, experienced any line to sell general trade in southern states. Unrecalled specialty proposition. Commission contract, $50.00 weekly expenses. Continental Co., 336-30 Continental bldg., Cleveland, O.

WANTED—Firstclass salesman to handle label and box line in southern territory. Must have good side line; permanent to the right party. Chicago Label & Box Co., 212-218 N. May st., Chicago, Illinois.

PORTRAIT MEN—We have something important to say to you. Write for prices on portraits and frames. Come to see us. Get our proposition. Georgia Art Supply Co., 113½ Whitehall street, Atlanta.

SALESMEN WANTED—To sell our check protector. It sells to every person who writes checks. Write for particulars. Free Sample Box. Terry Mfg. Co., 234 Colton Bldg., Toledo, O.

SALESMEN immediately, live wire capable of earning $40 per week and up; selling specialties for free sample. Milton Mfg. Co., 7801 Hopper st., Dayton, O.

SALESMAN visiting general stores to sell our fall line of goods; complete; big line; flash sale. Splendid side line. Liberal commission. Purnell Dale Mills, Box 580, Philadelphia, Pa.

CIGAR salesmen wanted, weekly and expenses or big commission, experience unnecessary. Sample case furnished. Write at once with cigars. National Cigar Co., Denver, Colo.

SALESMEN for firstclass specialty. Nothing like it on the market. Write quick. Territories reserved. Investigate now. News Specialty Manufacturing Co., Hartford, Conn.

HIGH GRADE salesmen; excellent advertising novelty for side line. Sells any line of trade. Write today. Quick action. Monarch Manufacturing Co., Newton, Iowa.

SALESMAN having courage to interview largest building specialty proposition ever offered; unlimited capacity and dividends. Cleveland Cone Company, Cleveland, Ohio.

MAGNIFICENT line of popular, quick-selling maps, books and Bibles. Low prices, big commissions. Exclusive for workers. Hedging Co., Atlanta, Ga.

SALESMEN to call on grocers, confectioners, general trade; $180 monthly and expenses; yearly contract. Manager, 18 S. 2d St., St. Louis, Mo.

WANTED—A few firstclass salesmen for firstclass specialty proposition. Apply $25 Candler building, between 10 and 12 A. M.

SALESMAN to sell automobile accessory; $3,000 a year and expenses. Automobile Accessory Co., Logansport, Ind.

PROFITABLE manufacturing company desires services of good salesman able to invest $500. G., Box 121, care Journal.

SALESMEN CLEAR $14 on each order for Rubberset Shaving Brushes. Rubberset Bros., 6347 Adams St., Chicago.

MEN, experienced, salesmen on commission. Box 1128, Litchfield, Ill.

WANTED SITUATIONS—MALE

SPECIAL RATES for Situations Wanted ads. 3 lines one time, 10 cents; 3 times, 25 cents. To get these rates ads must be paid in advance and delivered at The Journal office.

COMPETENT salesman, ten years experience, desires position as clerk or traveling salesman Address Salesman, Box 1, care Journal.

A-1 BREAD and pastry cook, white bread, city or country. Address C. A. H., 1014 Confederate avenue, Atlanta, Ga.

WANTED: Position as stenographer by young man; two years' experience. References. Address H., Box 15, care Journal.

POSITION WANTED by a window trimmer and card writer; 4 years' experience. Prefer work in Atlanta. Box 187, Newnan, Ga.

WANTED—Position as stenographer by young man; 3 years' experience. Best of references. Address P., Box 24, care Journal.

WANTED—Position by young lady stenographer, two years' experience. Best reference. Ivy 4403, 317 67 Miss Hill.

WANTED—Position by an experienced bookkeeper and stenographer of seven years' experience. Phone Ivy 7199-L.

WANTED—Position as city salesman. Address Salesman, National Bank building, or phone Main 863.

A-1 FURNITURE salesman would like position in city or Georgia. Know territory. If you have anything proposition don't answer. Salesman, Box 122, care Journal.

POSITION by young married man, bookkeeper, cash, man, or combination of both. Two years in same business. Address Box 187, Newnan, Ga.

WANTED—Position as clerk in dry goods or grocery store; 6 years' experience; A-1 references. Call Main 9192

WANTED—Position as stenographer, willing to begin on small salary where there is chance of advancement. Address 1090 W. Peachtree st.

WANTED—Position as stenographer by young lady. Address Stenographer, Main 56.

YOUNG lady stenographer of one year's experience desires position at once. Best of references as to ability and character. Phone Main 4040, or M. 4040.

WANTED—Position as private switchboard operator by young lady with three years' experience. Best references furnished. Phone M. 3730-J.

WANTED—Position as sick nurse, night or day, experienced and well recommended, maternity a specialty. Address Sick Nurse, 105 Kennedy st.

WANTED—By experienced telephone operator, private exchange and light office work. Highest references. Address R. H. 301 Howell Mim. bldg.

POSITION as manager or steward, bill clerk, bookkeeper, no children. 10 years' experience; city reference. C. P., Box 195, care Journal.

CAPABLE stenographer with some experience in bookkeeping, desires position at once. References. Address R. 94, care Journal.

(CONTINUED IN NEXT COLUMN)

Now, as continuously for the last 30 years, The Journal's circulation is quoted in exact figures, which are open to examination by any advertiser.

Net Circulation of The Atlanta Journal

For the Month of April, 1914

Daily - - -	63,975
Gain - - -	7,132
Sunday - - -	71,205
Gain - - -	4,095

In arriving at these average figures each edition of the paper for the month is taken separately. The Sunday circulation, for instance, is based upon the number of the daily circulation.

I, John D. Simmons, manager of circulation of The Atlanta Journal, do swear that the foregoing statement of the circulation of The Atlanta Journal for April 30, 1914, is true.

JOHN D. SIMMONS.

Sworn to and subscribed before me this 4th day of May, 1914.

J. F. BENNETT, JR.
Notary Public, Fulton County, Ga.

THE JOURNAL COVERS
DIXIE LIKE THE DEW.

SUBSCRIPTION RATES
BY MAIL

To any address in the United States and Canada, postage prepaid, as follows:
Daily and Sunday.....One Year, $7.00
Daily without Sunday.....One Year, $5.00
Sunday only.....One Year, $2.00
Semi-Weekly.....One Year, $1.00

BY CARRIERS

Daily and Sunday.....Per Week, 12c
Daily and Sunday.....Per Month, 50c
Daily without Sunday.....Per Week, 10c
Daily without Sunday.....Per Month, 45c

SINGLE COPIES.

Daily.....1c
Sunday.....5c

LOST AND FOUND

GONE ASTRAY—A dark bay horse weighing about 1,000 pounds; has mane cut. Another bool on right hind foot. Last seen on Peachtree near Collier road, going toward Buckhead Image no. 11 ivy 4843.

LOST—On Friday, May 15, between Forsyth theater, Peachtree and Whitehall street, a gold bar pin, set with blue stones. For suitable reward call Ivy 4843, Mrs. Long.

LOST—Some 6 weeks ago, a crescent of sapphires and pearls. Finder will be suitably rewarded. Mrs. Hugh Willet, 1 Ponce De Leon, corner Georgia Mosse Clothing Co.

LOST—A brown persons lock watch from 157 East Tenth street, return to 141 Carter, with safety fob and charm. Elgin, no back J L. M. No questions asked. Reward.

LOST—White male pointer dog with lemon spots, answers to name of "Trixy." Reward if returned to 18 Orme st.

LOST—On the road a small black mare mule, weight about 600 pounds, age 4 years. Finder please notify C. S. Worthey, Route 4, Conyers, Ga.

LOST—Gentleman's gold watch from 157 East Tenth street, return to 141 Carter, with safety fob and charm. Elgin, no back J L. M. No questions asked. Reward.

LOST—White male pointer dog with lemon spots, answers to name of "Trixy." Reward if returned to 18 Orme st.

LOST—One lady's gold cuff button with chip diamond, Thursday morning. Reward if returned to 32 South Forsyth street.

LOST—One lady's gold cuff button with chip diamond, Thursday morning. Reward if returned to 32 South Forsyth street.

LOST—Between Peachtree and Whitehall, on Alabama street, a gold watch fob, with initials "A. G." Reward. Return to 42 Alabama ave., Liberal reward.

LOST—One lady's gold cuff button with chip diamond, Thursday morning. Reward if returned to 32 South Forsyth street.

LOST—Motorcycle number 352. Return to 74 Newport street or call 2468. J. G. Bryant.

LOST—Between Peachtree and Whitehall, on Alabama street, a gold watch fob, with initials "A. G." Reward. Return to 42 Alabama ave., Liberal reward.

LOST—Fob, on Pryor st. Return to 172 Peachtree st. Reward.

FOUND—Bicycle. Owner can have by proving property. R. F. A., Box 1, care Journal.

WANTED SITUATIONS—MALE

SPECIAL RATES for Situations Wanted ads. 3 lines one time, 10 cents; 3 times, 25 cents. To get these rates ads must be paid in advance and delivered at The Journal office.

COMPETENT salesman, ten years experience, desires position as clerk or traveling salesman Address Salesman, Box 1, care Journal.

A-1 BREAD and pastry cook, white bread, city or country. Address C. A. H., 1014 Confederate avenue, Atlanta, Ga.

WANTED: Position as stenographer by young man; two years' experience. References. Address H., Box 15, care Journal.

POSITION WANTED by a window trimmer and card writer; 4 years' experience. Prefer work in Atlanta. Box 187, Newnan, Ga.

WANTED—Position as stenographer by young man; 3 years' experience. Best of references. Address P., Box 24, care Journal.

WANTED—Position by young lady stenographer, two years' experience. Best reference. Ivy 4403, 317 67 Miss Hill.

WANTED—Position by an experienced bookkeeper and stenographer of seven years' experience. Phone Ivy 7199-L.

WANTED—Position as city salesman. Address Salesman, National Bank building, or phone Main 863.

A-1 FURNITURE salesman would like position in city or Georgia. Know territory. If you have anything proposition don't answer. Salesman, Box 122, care Journal.

POSITION by young married man, bookkeeper, cash, man, or combination of both. Two years in same business. Address Box 187, Newnan, Ga.

WANTED—Position as clerk in dry goods or grocery store; 6 years' experience; A-1 references. Call Main 9192

WANTED—Position as stenographer, willing to begin on small salary where there is chance of advancement. Address 1090 W. Peachtree st.

WANTED—Position as stenographer by young lady. Address Stenographer, Main 56.

YOUNG lady stenographer of one year's experience desires position at once. Best of references as to ability and character. Phone Main 4040, or M. 4040.

WANTED—Position as private switchboard operator by young lady with three years' experience. Best references furnished. Phone M. 3730-J.

WANTED—Position as sick nurse, night or day, experienced and well recommended, maternity a specialty. Address Sick Nurse, 105 Kennedy st.

WANTED—By experienced telephone operator, private exchange and light office work. Highest references. Address R. H. 301 Howell Mim. bldg.

POSITION as manager or steward, bill clerk, bookkeeper, no children. 10 years' experience; city reference. C. P., Box 195, care Journal.

CAPABLE stenographer with some experience in bookkeeping, desires position at once. References. Address R. 94, care Journal.

(CONTINUED IN 'UP' COLUMN NEXT PAGE)

The Rat, Tat, Tats of Opportunity Are Sounding on This Page

WANTED SITUATIONS—FEMALE
SPECIAL RATES for Situations Wanted ads, 6 lines one time, 10 cents; 3 times, 15 cents. To get these rates ads must be paid in advance and delivered at The Journal office.

COMPETENT housekeeper desires position in hotel or private residence. Very best references. C. E., Box 201, care Journal.

BY YOUNG LADY, position as stenographer, accurate, fairly workor; reasonable salary to begin. Mrs. R., 318 Sampson st.

EXPERIENCED lady stenographer desires position at reasonable salary $35.00 per month. "M.," Box 54, care Journal

WANTED—Position as cook with private family by colored woman. Victoria Booker, 87 Port street, or call Ivy 2710 J.

INDIVIDUAL instruction in English, mathematics, history, science, moderate charges. Ivy 2026-L.

YOUNG LADY desires position with reliable firm. J. R., 256 Capitol ave.

SKILLED woman, want wash and nurse, room on lot. No. 2 East Twelfth st.

MONEY TO LOAN

WHEN YOU WANT TO BORROW MONEY $25.00 OR MORE

WE WILL LOAN YOU WHAT YOU NEED.
On Furniture, Pianos, Etc.
THIS company has set out to render a practical service to borrowers, by planning money at real rates and on a repayment plan that is both practicable and reasonable, guaranteeing you fair treatment, quick service and a courtliness befitting in transactions of this kind.
CITIZENS LOAN CO.,
PHONE MAIN 3771. ATL. PHONE 69
413-14 PETERS BLDG.
7 Peachtree, Corner Viaduct.

THE PRUDENTIAL INSURANCE CO.,

IS NOW accepting loans on high class Atlanta property at 5 1-2, 6 and 6 1-2 per cent. Prompt and courteous attention.

CHAS. H. BLACK,
Real Estate Loan Agent
210-211 Empire Building.
Phone Ivy 111.

MONEY TO LOAN
WE have a good deal of home funds that we can place promptly. Can lend on 5 years straight, or monthly payment plan. Also money for purchase money notes. Foster & Robson, 11 Edgewood avenue.

MONEY

WE HAVE some special funds on hand to loan in amounts from three to five thousand dollars at 6, 7 and 8 per cent. Only real estate mortgage loans of high character considered.

TURMAN & CALHOUN
SECOND FLOOR EMPIRE.

WANTED—AT ONCE, $10,000 WORTH OF
FIRST or second mortgage notes. No delay. Also real estate loans. 321 Grant Building. Both phones.
CLIFF G. Hatcher Insurance Agency.

United States Mortgage & Trust Company of New York
W. T. SMITH, Sole Representative for making loans on real estate. 707-8 4th Nat'l B'k bldg.

$50,000 Home Funds
TO LOAN Atlanta home owners. Liberal amount of money for business property at lowest rate. See or write and will call. S. W. Carson, 24 S. Broad street.

WE HAVE on hand $4,750 to loan on first mortgage real estate, at 7 and 8 per cent; also $7,500 for gilt edge first mortgage purchase money notes. No fees. R. H. Timmons Realty Co., 507 Peters bldg., phone M. 2041.

MONEY TO LOAN—At 6, 7, 8 per cent, on Atlanta and suburban real estate, in sums of $300 to $2,000, or on store property in any amount desired. Thomas A. Cay, 409 Equitable.

THE ATLANTA DISCOUNT COMPANY,
Responsible Concern Making Loans
Without Real Estate Security.
317 S18 Century Bldg.

MONEY FOR SALARIED PEOPLE
AND others upon their own names; cheap rates, easy payments; confidential. Scott & Co., 3509 Austell bldg.

MONEY TO LOAN—First mortgage; placed quickly; some money now on hand; also five per cent. See Mr. Fell, Empire T. & S. Dept.—Lobby Empire bldg.

AARON HAAS SON & HOWELL,
LOANS on real estate. We buy purchase money notes. Quick service. 723-724 Candler bldg. Phone Ivy 6451.

LOAN $4,000, or any part, to lend for five years, on good north side property. Must be nice, well situated. Address "Clover," Box 18, care Journal.

MORTGAGE LOANS made on fivetclass improved Atlanta real estate. "Dat in connection with Equitable bldg. 811 Equitable bldg.

CLIENTS have funds for loan on improved property in or near Atlanta. J. E. Van Valkenburgh, 720 Equitable bldg.

FARM LOANS—Placed in any amount on improved farms in Georgia. The Southern Mortgage Co., Gould bldg.

WILL TAKE on note tickets and let you use money several months. See me. 508 Third National Bank bldg

APPLY to Sig Pappenheimer, room No. 806 4th National Bank bldg., for loans on improved Atlanta real estate

MONEY on hand for small loans, $500 to $1,000. Address "Money," P. O. Box 18, care Journal.

J. R. NUTTING & CO., 801 Empire Life bldg. Mortgage loans, 6, 7 and 8 per cent.

MONEY to lend on improved real estate. C. C. Matthews & Co., 807-824 Kiser bldg.

WANTED—MONEY

WILL deposit real estate collaterals worth $20,000; will refund loan in $250 to $500 monthly. Will pay liberal bonus. If you have it to loan some good position. Address "Safe," care Journal.

$2,000 WANTED
$2,000 WANTED on five suburban bungalows, just being completed. Will pay liberal interest and commission. Address Loan, Box 50, care Journal.

WANTED—To borrow $100, pay back $10 monthly with interest. Can give real estate note with loans have good position. Address M. F. X., Box 83, care Journal.

WANTED—To borrow $750 for 3 or 4 months; will give real estate and stock worth $1,500 to be secure. Liberal interest. Address C. N., care Journal.

WANTED $1,500 five years on five-attribute interest in $12,000 property. No commission. Investor, 1 real estate street, Ivy 7.

PURCHASE MONEY NOTES

PURCHASE MONEY notes for sale—$1,400 worth of first mortgage purchase money notes for sale at 7 per cent. These notes are payable $15.00 month and bear seven per cent. Address at once, Notes, Box 18, care Journal.

HAVE money for good first or second mortgage notes and Atlanta property. Address Miss C. Box 788, care Journal.

IF YOU have purchase money notes for sale, first or second mortgage, call Ivy 895.

MEDICAL

OBESITY. I treat dropsy. Head for trial treatment free and symptom blank. Address Dr. Patterson 44½ Edgewood ave., Atlanta, Ga.

DANCING

DANCING SCHOOL, latest steps, private, music furnished. Ivy 5766. 62-56 Houston St.

BUSINESS OPPORTUNITIES

WARE & HARPER
BUSINESS BROKERS.
ROOMS 724 AND 726.
ATLANTA NATIONAL BANK BUILDING.
Both Phones 1705; Atlanta 1985.

$2,000 OWNER prefers cash, but would make terms on a part; beautifully equipped, splendidly located high-class CAFE in one of Georgia's best cities of 20,000 population, clearing $900 to $600 per month; owner's time required.

$1,500 $300 CASH and balance monthly to acceptable purchaser; beautifully equipped and splendidly located SODA WATER, CIGAR, TOBACCO AND CONFECTIONERY business; original cost $6,000; a big opportunity.

$1,750 CASH BEAUTIFULLY equipped and splendidly located on a most prosperous corner; only high-class SODA WATER, CIGAR, TOBACCO AND CONFECTIONERY business; doing a business of $500 to $1,000 per month.

$6,000 WELL established, highly-reputable and long-established BOOK, STATIONERY, PICTURE FRAMING, TOYS, ETC., located in one of Georgia's best cities of 20,000 population; doing a business of about $30,000 per year. This is only 60 per cent of the actual invoice price. Biggest opportunity in this line in the south.

$850 CASH COMPLETELY equipped and splendidly located high-class and highly reputable HAIR DRESSING PARLOR; one best location in the city; making money and can be greatly increased.

$250 CASH STRICTLY high-class and well established up-to-date BUSINESS OUTFIT and location; will clear $150 per month promptly on operation; fine opportunity.

$600 BEAUTIFULLY equipped and splendidly located high-class BARBER SHOP; heart of city; clearing $75 to $100 per month, which can be greatly increased.

$500 SPLENDIDLY located and established MERCHANT TAILORING business; clearing about $100 per month; owner cannot give business attention.

$750 HIGH-CLASS ten-room BOARDING HOUSE; leading residence street; nicely furnished; cheap rent; an opportunity in this line.

$1,250 CASH MIGHT consider some right price; well established, splendidly located and in a very profitable DRUG, SODA WATER, CIGAR and TOBACCO business; this is one of the best cities of the south, as the soda fount, fixtures and equipment are all new; the owner has other interests, and can not give personal attention. Rent of store room only $40 per month.

$1,500 WILL give terms on a part of the purchase price to a congenial purchaser; 17-room COMMERCIAL HOTEL in one of Georgia's best towns of 2,000 population; rent not over 60 miles from Atlanta; electric lights, waterworks, sewerage, hot and cold baths.

$12,000 WELL established (5 years) growing and profitable MOTORCYCLE MANUFACTURING BUSINESS and AGENCY, doing a business of $30,000 yearly; profit 30 per cent; will accept as little as $2,000 cash and take the balance in improvements out of the right price. Owner cannot give attention.

$1,500 ALL of this money to go into one-half interest in an acceptable purchaser in a well established, reputable and growing DRY CLEANING business; big possibilities in this; owner wants assistance and capital.

$2,000 BEAUTIFULLY equipped, highly reputable and profitable KLEINE-WHEELER MOTORCYCLE AGENCY for the north Georgia's best cities of 8,000 population, waiting for the right party to step in and clean $100 to $125 per month. Twice as much can be made for one who can give personal attention.

ABOUT $9,500 WELL established and profitable light manufacturing business, only factory of this kind south of Cincinnati; other business will be taken in exchange, which comes without even sending out a salesman; business can be handled as a direct investment in the south in the manufacturing line. Knowledge unnecessary, if high profits.

$1,200 $1,000 CASH and balance easy; well established and highly profitable ELECTRICAL business, in one of Georgia's best towns of 2,400 population; absolutely clearing $200 per month; owner has other business.

$3,000 BEAUTIFULLY equipped, most splendidly located; one of the best stands on Peachtree street; SODA WATER AND LUNCH business; making money with business controlled by owner; will sell $4,000 owners' time completely taken up with other business; this is a great opportunity for some one.

$2,750 ONE-HALF interest in a well established, profitable power, light and high-class DRUG STORE in one of North Georgia's best and most prosperous towns; pop. 1,000 to 1,500 population; scarcely any competition; rent only $25 per month; stock will invoice $7,000; owner wants assistance of capable party; a real opportunity.

$1,500 WELL established and completely equipped, with first-class, up-to-date and almost new machinery, BOTTLING WORKS business in one of Georgia's best towns of 2,000 population; best reason for selling.

$2,750 WELL established (17 years) profitable, steam bottling and general DRAYAGE and JOB PRINTING PLANT, in one of Piedmont cities of 7,000 population; clearing $100 per month, which can be more than doubled; owner does not wish to carry more stock. This is a fine opportunity in this line. Terms to be made to suit the right purchaser.

$3,000 WELL established and splendidly located DRUG, SODA WATER, CIGAR and TOBACCO business; one of the best retail assets over $3,900; might consider selling one-half interest to a desirable partner.

ABOUT $750 GROCERY located on a prominent corner of fine-class residence section; doing rushing business; will sell to a responsible party for a man who wants a good clean fancy grocery and store.

$600 BEAUTIFULLY furnished, splendidly located, 12-room BOARDING HOUSE; on one of the best residence streets of Atlanta, close to the heart of the city; making money; owner has other business which requires entire time.

$1,000 WELL established, highly profitable, steam laundry business in Piedmont EUROPEAN HOTEL; heart of city; electric lights, waterworks, sewerage; clearing about $150 per month; owner has other business.

$2,250 ONE-HALF interest to an acceptable purchaser, who can take active charge of and manage a high, reputable, growing and profitable UNDERTAKING business in one of Georgia's best and most central cities of 8,000 population; less than 90 miles from Atlanta; this business is now clearing $250 per month, and is completely taken up with big corporation.

$825 $425 CASH and balance $25 per month will buy a well established, 500,000 lb. of South Carolina's best cities of 6,000 population; now clearing about $100 monthly; profits time completely taken up with other business. This is a real good chance.

$1,250 BEAUTIFULLY equipped, well located SODA WATER, CIGAR AND LIGHT GROCERY business; in heart of this nature anywhere near; clearing $140 per month; will accept one-half cash and balance to suit from acceptable purchaser.

$800 BEAUTIFULLY, completely and newly furnished BOARDING HOUSE; nearly full (4 rooms) newly papered throughout; rent only $25 per month; clearing $75 per month, and can be greatly increased; ill health of owner only cause of offer.

$3,500 SPLENDIDLY located, in one of the largest and prettiest Office Buildings in the GIF, beautifully and almost newly equipped SODA WATER, CIGAR, TOBACCO AND LUNCH business; doing a business at the present time of $60 to $65 per day, which can be greatly increased by party giving business his entire attention; other business only reason of offer.

WATCH!—These are changed daily—WATCH! ABOVE FOR SALE BY WARE & HARPER.

BUSINESS OPPORTUNITIES

WARE & HARPER
BUSINESS BROKERS.
ROOMS 724 AND 726.
ATLANTA NATIONAL BANK BUILDING.
Both Phones 1705; Atlanta 1985.

$550 WELL established (4 years) and splendidly located VARIETY STORE in one of north Georgia's best cities of 5,000 population; actual assets about $650.

$250 ONE-HALF interest in a MANUFACTURERS' AGENCY proposition, to an acceptable purchaser; who can take charge of this proposition; big demand; goods sold by agents on commission; paying 50 per cent profit net; fine opportunity for small investment.

$1,800 ONE of the most highly reputable and profitable high-class BOARDING HOUSES on the North Side of the City; 18 rooms; rent about $60 per month over new; this is possibly the best opportunity in this line in Atlanta; ill health cause of offer.

$1,500 COMPLETELY equipped and strictly high-class JOB PRINTING plant; established for five years; actual assets $4,500; we have a very capable and experienced high-class Printer who is willing to purchase one-half interest in this plant, with his services.

WATCH!—These are changed daily—WATCH! ABOVE FOR SALE BY WARE & HARPER.

BUSINESSES
FOR SALE BY
Young-Rosser-Goodroe Co.

$300 BUYS PART of furnishings of 12-room boarding house; 2-minutes' walk to Peachtree street; rooms rented at prices which clears this in 30 days; $225 cash, balance monthly.

SODA CIGAR and LUNCH business; good corner; heart of business section; well equipped; in every way; doing good business; owner has other business and can not give this attention; reason for selling. Price $2,500 on terms of $750 cash, balance monthly. Good opportunity for some one.

$500 OWNER of Light Manufacturing business wants loan of $500, to be used in operating the business; will pay good rate of interest and give security. Business established; most central location; cheap rent; now clearing about $225 monthly; actual assets over $1,000. Owner wants to sell quick and will sell the two low prices of $600 cash; fine chance for some one.

FURNITURE ABOUT $2,000 on commission; splendid opportunity in FURNITURE business, good location, cheap rent.

BOARDING HOUSE, 16 rooms, price $1,400, fine location on Peachtree street, plenty of boarders at good prices.

PRINTING $1,000 (terms) buys at sacrifice, well equipped JOB PRINTING office; doing a good business and making money; fine chance for good printer.

DRUGS $2,000 (Half cash, balance easy) buys established and well equipped DRUG and SODA business in good town near Atlanta on good car line; the only drug store in town; owner has other business; big opportunity. Investigate.

GROCERIES GROCERIES CONFECTIONERY, $2,000 (terms); good MEAT business, in good live town of 2,000 population; sales of Atlanta's nice fixtures, clean, fresh stock; the only market in town. Owner wants to sell quick. Investigate.

BOARDING $500 (on terms) buys high class and well furnished 10-ROOM BOARDING HOUSE; near Capitol City Club; best North Side location. Rents at $50 per month; will clear $30 regular at good prices. Owner leaving city only reason for selling. Big bargain. Let us show you this.

TAILORING VICINITY Peachtree and Piedmont Hotel; long lease; very cheap rent; a real money maker; living will pay all expenses; best location in the city for this business; $1,000 required, and the man who knows the business. Only small investment; must be quick.

LUMBER AND MANUFACTURING business; good location in Atlanta suburb; small capital required; a dependable party to take charge and can secure interest; will invoice about $2,000; cash balance to suit. Fine opportunity for the right party.

10-ROOM BORDING OR ROOMING HOUSE; good location; north side, well furnished; a bargain. Price, $550; terms.

5-CHAIR WHITE BARBER SHOP in Brunswick, Ga.; established 5 years; well equipped; good patronage; clearing $125 month; owner retiring. Price, $2,000. A pick-up.

$500 CASH BALANCE monthly (price, $1,500) buys beautifully equipped SODA, CIGAR and CONFECTIONERY business; good corner location. Owner leaving city. Must sell quick.

STUDIO $1,800 BUYS the oldest and best established and equipped COMMERCIAL PHOTO STUDIO in the city; fine, well lighted; cheap rent; clearing $150 month; big sacrifice; investigate.

PRESSING AND CLEANING business; located in fine Alabama town of 7,000 population; clearing about $300 month; price only $850.

BLACK SMITH, repair and horse-shoeing shop; good location; cheap rent; well equipped, clearing $150 to $200 per month; price only $500; terms.

EUROPEAN HOTEL; good location and well furnished 35 room; a good opportunity; price $3,000, consider trading.

FANCY GROCERY and MEATS; best location; reasonable rent; doing a fine, steady, very cheap rent; sales about $2,000 month; price about $2,000; terms.

AUTO SHOP and GARAGE; northeast side; well located; good location; well equipped and making money; price only $1,250, terms.

MULTI-GRAPHING business; old established; regular customers; outstanding money; fine opportunity; price only $600; terms $150 cash, balance easy.

ROOMING HOUSE; close in, just off Peachtree; first-class and every room filled; a good buy; cheap at the price of $2,500. Terms considered.

THE ABOVE will give you an idea of the many business propositions we have for sale and exchange; see us. We have them; any kind, anywhere, any price. Investigate. "WE TAKE CARE OF OUR CUSTOMERS."

YOUNG-
ROSSER-GOODROE CO.
Business Brokers
516-518 PETERS BUILDING.
PHONES: Main 8155; Atlanta 2755.

MOVING PICTURE SIDE LINE EARNS OVER 100 PER CENT PROFIT

PENNY Chocolate Vending Machine that is making a big hit in moving picture theaters. One cent dropped in slot gets a big piece of chocolate. Machine holds 16 pieces. Everybody wants a piece. Nobody misses the penny. Every Moving Picture Theater wants you to put machines in.

The machines work for you—you work at any position. Small cash and balance easy. Only opportunity that's timely. No competition. Write us today.

DETROIT VENDING MACHINE COMPANY,
Goldberg Bldg., Suite 6, Detroit, Mich.

WANTED—Office man as secretary and treasurer, competent accountant and correspondent to manage office force; must furnish A-1 references as to ability, sobriety and integrity and furnish bond for $10,000 in surety company, and invest from $5,000 to $10,000 in stock of $100, par corporation; dividends guaranteed; surplus interesting. Close investigation invited. Address "D.," Box 72, care Journal.

BUSINESS OPPORTUNITIES

WANTED—PARTNER FOR MFR'S AGENT BUSINESS—MUST FURNISH REFERENCE AND TO INVEST AND FINANCIAL STANDING. ADDRESS MANUFACTURER, BOX 50, CARE JOURNAL.

IT COSTS NOTHING
FOR YOU to list your business with us for sale; and at present we are having more calls for good businesses than we are able to supply. So, if you want to sell your business see us AT ONCE. We have the buyer.
Young-Rosser-Goodroe Co.,
Business Brokers
515-516 PETERS BLDG. BOTH PHONES.

AN OLD established and reliable pawn shop on Decatur street for sale. Reason for selling, have other business interests. X. Y. Z., P. O. Box 537.

OIL has been found in Canada. Now ten million Dollar company being formed by English, Canadian and American capital. You can become one of the partners and participate in all dividends and special profits by investing $50 or more. Write quick for free booklet and full information. Publishers Investors' Bulletin, 605 Winch bldg., Vancouver, B. C., Canada.

THE BUSINESS FOR SALE
CENTRAL location; fully furnished 12-room boarding house; all conveniences; substantially rented; clearing about $100 monthly. Will sell all or part of furnishing. Too much business is the reason for selling. Will sell to ladies with a little cash. Address "B. Quick," Box 47, care Journal.

A REAL investment with GENUINE merit. A small monthly payment gives
AN INCOME FOR LIFE
THE NATIONAL INVESTMENT CORPORATION.
1022 CANDLER BUILDING.

FINANCIAL opportunity. Business Man, are you tired of your business by way of competition? Do you want to be your business without competition? I have it. See me in person regarding this proposition. Call at Atlanta, Ga., 8 to 12 a. m., 1 to 4 and 6 to 9 p. m. Will not be in supply. J. C. Hubbard, home address, St. Augustine, Fla.

RETIRING from business, I offer my well established cloak, suit and millinery business, located on Whitehall street, Atlanta, Ga., two floors and basement 50x130, with good lease and fixtures. It will take about $12,000 to buy it. $10,000 can be financed. Address Dan Grossman, Atlanta, Ga.
TEN THOUSAND DOLLARS will procure state agency for universal farm power machine and a block of highly profitable industrial stock in an established manufacturing plant. This proposition will make a live man $25,000 to $50,000 annually. Address Manufacturers Company, Andrus bldg., Minneapolis, Minn.

OFFICE MANAGER WANTED.
PARTY who can invest the sum of $2,000 cash with services can secure profitable real estate connection in capacity of cashier and office manager. Liberal salary will be paid and the investment will earn more than twenty per cent. Address at once, Box 54, care Journal.

MUNICIPAL and community write ups in The Journal bring big results. Let us tell trade, mayors or others interested are requested to call at Journal office. This publicity can be furnish without cost an experienced man to do the writing any social in raising the funds.

MOST PROFITABLE BUSINESS.
MOVING PICTURES MANUFACTURING and printing. Big corporation selling stock. Money doubled in short time. Max Lewis, Dept. 613, 167 Dearborn st., Chicago.

WANTED—Energetic man with $500 cash to take half interest in a high-class advertising business that will clear $500 to $600 per month during the summer months. If you are a good salesman this proposition is required, address "Box," Box 10, care Journal.

IF YOU WANT to sell your business, no matter what it is, or if you want to buy a partner or additional capital, call or write Young-Rosser-Goodroe Co., Business Brokers, 515-516 Peters bldg., Atlanta. "We can sell any business."

WANTED—Live promoter or advertising man with sales ability and good reputation to join in manufacturing and introducing fast selling new proposition, just registered in U. S. patent office. Will interest reliable party with first letter. Box 230, Cornelia, Ga.

$10,000 cash required in small Investment today in these oil lands may bring you $100,000 in future. See us for particulars about our operative development plan. Call at 1 to 4 p. m. Mail order business, don't worry about capital. Frank, Nebr.

INVESTOR can become interested in profitable business and take active part, $500 required. Box 1, Box 1644, care Journal.

WILL buy a good paying business not to exceed $1,900. D. F. C., Box 20, care Journal.

WILL BUY small grocery or confectionery. Address "Buy," care Journal.

I, C. McCRORY buys, sells or rents property in beautiful College Park, Ga.

WEINER business for sale. Owner. No. 6 North Forsyth st.

HORSES AND VEHICLES

For Sale

HORSE, buggy and harness, all in good condition; suitable for doctor or lady to drive. Can be seen at 1208-A Monroe bldg.

FOR SALE—A good one-horse platform spring wagon for sale cheap. Atlanta Telephone and Telegraph Company, 79 Edgewood avenue, or call Atlanta phone 107.

WILL exchange good buggy horse, weighing 1,000 pounds, for cow. Must be gentle, good horse and have a good mule, phone Ivy 1506-L.

FOR SALE—Two black Shetland ponies; a two-seated trap, a set of single harness. Address Mrs. Mary Cotter, Cave Spring, Georgia.

FOR SALE—Babcock surrey, cost new $300, can be seen at Vittor's stables, 189 Marietta st. For quick sale will take $100.

FOR SALE—Nice bay horse, 8 years old, plenty of style and a worker; will sell at a sacrifice. Call Ivy 1506-L.

WE WILL SWAP a young, good horse, top buggy and harness for one sweet Ford auto. Write J. W. Clark, Stockbridge, Ga.

FOR SALE—Gentle family horse with harness and top buggy. John M. Miller, 39 Marietta street.

FOR SALE—One top delivery wagon, cheap; suitable for grocery business. Call at 71 Hill street.

TEAM FOR HIRE—Good mules and wagon. G. F. Wigley, 55 Lindsey st.

HORSE and buggy for sale cheap. 103 Hill st.

Wanted

WANTED—A good set of mules suitable for grading and hauling; must be sound and fat and cheap; party will be required to put them in as cash in bank. Address Box 1, Box Park; the place is new, never occupied and will make you a home for the year. Ivy 8337 or see me at 1208-A Monroe bldg.

STOCKS AND BONDS

STOCKS AND BONDS.
25 shares Atlanta Gas Light Company, preferred stock, 6 per cent cumulative. J. J. Spalding, Box 1644, care Journal.
25 shares Purchase Money Note company stock. W. T. Smith.
12 shares Central Bank stock.
50 shares Atlantic Construction company.
50 shares Atlantic Ice common.
10 shares Atlantic Ice preferred.
10 shares Continental Trust company.
25 shares Georgia Railway & Electric Service company, $9,500 in securities goes with this stock.
20 shares Griffin Manufacturing company, cheap for cash.
25 shares Bank of Cuthbert stock, book value $140 per share, pays good dividends. Will trade for Atlanta property.
20 shares Carolina Public Service company common stock. Will trade for lot.
80 shares Dixie Manufacturing company.
25 shares Exercise & Brandon company stock.
CHARLES E. THOMPSON,
STOCK BROKER.
Room 201, Trust Company of Georgia Bldg.

WANTED—Eagle Mining, Winona Gold, Jerome Verde Copper stocks. Name lowest cash price and amount. Box 75, Little Rock, Ark.

EIGHT shares Gennania Savings Bank par cent dividend quarterly. Address Germania, Box 15, care Journal.

AUCTION SALE OF FURNITURE

AT AUCTION
MONDAY (TOMORROW), MAY 18, AT 90 SOUTH PRYOR STREET, THE LARGEST AND FINEST COLLECTION OF ANTIQUES EVER OFFERED IN ATLANTA, CONSISTING OF ANTIQUE MAHOGANY CHESTS OF DRAWERS, SIDEBOARDS, SOFAS, EMPIRE CORNER SEATS, CHAIRS, TABLES, SPINNETTS, ETC; A FINE LOT OF GENUINE ANTIQUE STRATFORDSHIRE CHINA, OLD WEDGEWOOD WARE, OLD BRASS, SHEFFIELD AND SILVER; A LOT OF BEAUTIFUL ANTIQUE JEWELRY, DIAMONDS, PEARLS, CAMEOS, IN SOLITAIRE AND CLUSTER RINGS, BRACELETS, WATCHES, CHAINS, ETC; A LOT OF OLD BOOKS AND COINS, ALSO A CONSIGNMENT OF FINE MODERN FURNITURE, RUGS AND ART SQUARES. THE COLLECTION OF ANTIQUES IS THE FINEST IN THE SOUTH, AND MUST BE DISPOSED OF TO SETTLE UP AN ESTATE. DEALERS, ANTIQUARIANS AND CONNOISSEURS WILL FIND IT PROFITABLE TO ATTEND, MONDAY, MAY 18, AT 10 A. M., AT 90 S. PRYOR ST., WHERE EVERYTHING GOES TO THE HIGHEST BIDDER.
B. BERNARD, Auctioneer.

THE Southern Auction and Salvage Co., at 90 South Pryor, will buy and sell anything in the household goods or piano. Bell phone M. 2306.

BUSINESS OPPORTUNITIES

MONEY in grain—$10 buys options on wheat; $25 buys cotton; opportunity for big profits. Write Finance Brokerage Co., Dept. 61, Finance bldg., Chicago, Ill.

FOR SALE—Beautiful fixtures suitable for furnishing millinery store, now located in Hotel Dempsey. Apply to N. Mills, Agent, Macon, Ga.

GOOD paying paper business for sale. Owner is newly, hand-press outfit, at your price, or will take June 1. John Harris, Maione, Fla.

WILL buy a good paying business not to exceed $1,900. D. F. C., Box 20, care Journal.

WILL BUY small grocery or confectionery. Address "Buy," care Journal.

I, C. McCRORY buys, sells or rents property in beautiful College Park, Ga.

WEINER business for sale. Owner. No. 6 North Forsyth st.

SHOPS YOU OUGHT TO KNOW
DESIGNED TO PLACE BEFORE THE PUBLIC THE MERCHANDISE, CRAFTSMANSHIP AND SPECIAL SERVICE OFFERED BY THE EXCLUSIVE SHOPS AND SPECIALTY STORES NOT USUALLY ADVERTISED.

Abstract and Title Insurance.
ATLANTA TITLE GUARANTEE CO., ground floor Equitable bldg. Phone Main 5430.

A Minute Messenger.
MILLER'S Phone 23 or Ivy 6272. 24 Hours Service On The Minute.

Banks.
AMERICAN NATIONAL BANK.
Main and Broad Streets.
Capital and Surplus $1,200,000.
Oldest Savings Department in the City.

FOURTH NATIONAL BANK OF ATLANTA.
Cash capital $600,000.00; surplus $800,000.00.

Books and Stationery.
COLE BOOK AND ART CO.,
88 Whitehall. Atlanta 482.

Carpet Cleaning.
W. M. COX cleans Oriental Rugs the new; only substitute repairing and supplements lace curtains laundered. 146 Auburn Ave. Phone 4205 J.

Commercial Printing.
ABNER A. ALLEN
100 VISITING CARDS, 25c, to any address postpaid. Send money with order. 40 Marietta st. Basement of Allen M. Pierce. Ivy 6104-J.

Contracting Plumbing.
MONEY saved by buying your plumbing material of
PICKERT PLUMBING CO.
We do nothing but plumbing and sprinkler line. Prompt attention given to repair work. 145½ East Mitchell street. Atlanta 1490.

Coal Tar Products.
ALL COAL TAR products. Atlanta Gas Light Company. Phone Main 4945.

Dry Cleaning.
IMPERIAL DYEING AND CLEANING CO., 875 Ridgewood ave. Phone Ivy 2330. Atlanta 2396. Specialists in cleaning suits, dresses, gloves, hats, rugs, etc.

Home.
ATLANTA DOLL HOSPITAL—Dolls mended. All parts for sale. Atlanta 2396.

Furniture Bought and Sold.
CASH will buy $1 for 50c at our store. Southern Exchange Co., 114 South Forsyth St.

House Moving.
W. C. PEASE 935. M. 1618. 417 Fourth National Bank.

Jewelry
A. HOLZMAN 26 S. Broad st. Watch and jewelry repairing.

Lumber.
LUMBER, ROOFING AND FENCING
M. J. CRAIG & CO., Inc., are now located at 349 Decatur street, and are in better shape to handle your orders, large or small, with more promptness than ever. Get our prices. Bell Phone Ivy 1644. Atlanta Phone 1784.

Master Plumbers.
DAVID W. YARBROUGH
PHONE Ivy 693. 10 EQUITABLE PLACE.

Mattress Renovating, Upholstering and Repairing.
CORNER Barnette, Cleburn ave. Ivy 7230-J.

Moving Van
PERRY HUDSON, 45 Hurling st. Ivy 7589-J. Atl. 1385. Furniture moved and shipped.

New Rubber Tires.
PUT on your baby's carriage. Repairing. Robt. Mitchell, Ivy 2078. 227 Edgewood ave.

Old Hats Made New.
OLD HATS made new; satisfaction guaranteed. Mail orders given prompt attention. ATLANTA HAT WORKS, 47 Marietta St.

Pictures and Frames.
COLE BOOK AND ART CO.,
88 Whitehall. Atlanta 482.

Plumbing.
WANTED—J. S. Bowen's friends to know that he has moved his plumbing shop at 107 J S Forsyth st. Number of phone changed to Main 2256, which is now in the book.

Removal Notice.
NOTICE
THE METAL WELDING CO. HAS MOVED THEIR AUTOGENOUS WELDING AND DECARBONIZING PLANT TO 79 FORSYTH ST. WELDING IN ALL METALS. PHONE MAIN 3013.

Rectifiers.
THE TROUBLE CO.
MANUFACTURERS of rectifiers and chargers appliances for electric automobiles and lighting batteries. Repairs on storage batteries of all kinds and electric car work. Phone Main 107-J. 462 Central ave.

Rubber Stamps, Stencils.
RUBBER STAMPS
SEALS—STENCILS—SUPPLIES
EAGLE STAMP WORKS
203-4 Austell Bldg. Main 1158.

Roof Repairing.
MOONEY REPAIRS all kinds. Roofing specialty. 12 months' guarantee. Reasonable rates. Call Ivy 903.

IF YOUR ROOF leaks, call the roof doctor, Barnett, Ivy 7298.

Scale Repairing.
ALL kinds of scales repaired and refinished also new and secondhand scales bought and sold. Call M. 2106, or 675-A Edgewood avenue.

Shoe Repairing.
SHOES HALF SOLED SEWED 25 CENTS
AT GWINN'S SHOE SHOP, 8 Luckie street, opposite Piedmont hotel. Both phones. In a hurry. Call Taxicab Company for auto messenger service.

Shoe Repairing.
SHOE RENURY 7 AUBURN AVE Ivy 7210
Work called for and delivered. Atlanta 1490

Screen Doors and Windows.
WHAT is taking so much of your time? Suppose to have it. Give us your next order and we will prove it.
SOUTHERN STATES SCREEN AND CABINET CO.,
College Park, Ga. Bell Phone East Point 234

Stove Doctors.
THE STOVE DOCTOR
REPAIRS for all makes of stoves and range 1. 1490. Atlanta 1490

Store and Office Fixtures.
E. Y. CROCKETT 180 S. Pryor St. M. 3855. Ivy 6293. Atlanta 2293.
All kinds of carpenter work and painting.

Stoves and Ranges.
DAN THE FIXER
REPAIRING and refitting of stove, chimneys swept, grates reset; No. 1 East Mitchell. Main 2696.

Trunks and Suit Cases.
MANUFACTURERS, Retailers and Repairers of all kinds. Ivy 6293. 180 S. Pryor. Whitehall st. Phone Main 1076. Atlanta 1654.

Trunk Repairers.
BEARDEN & DUKE
Trunk, Leather and Piano Sample Case Makers. Repairing a specialty. 9 Peters Block.

Main 1764.

Umbrellas—Wholesale and Retail
UMBRELLAS "Taylor Made" Detachable handles, all prices. Send for catalogue. Phone M 3748. Taylor Umbrella Co., 5 Viaduct Place.

Umbrellas and Parasols (Mfg.)
HARRY BRIGGS, 5 So. Forsyth. Main 3100. Fine handles, repairing and recovering a specialty.

Wallpaper and Interior Decorations.
PIEDMONT WALL PAPER CO.,
83 Auburn ave. Ivy 6000. Edgewood ave. Phone M

Wall Paper.
ATLANTA 5c AND 10c WALL PAPER CO.,
167 Whitehall St., below Mitchell. All new patterns just received. Samples furnished; samples sent anywhere. Main 2200-L.

Wall Paper and Decorations.
FRIDDELL & CO., 37 Peachtree Place. Candler bldg. House painting a specialty. Ivy 458.

Watch Repairing.
YE OLD CLOCK SHOP
WATCHES guaranteed a year. Prices right. This is fivetchess work. None better Gresham, at Allen Pierce's, 40 Marietta st. Ivy 6104-J.

Window and House Cleaning.
NATIONAL SANITARIUM, Private, office 47 E. Hunter st. Main 1175. Atlanta 1051

JANITOR service, offices and windows cleaned by the month. 40 Garnett. Ivy 1787

READ these pages carefully.

PERSONAL

ENGLISH BULLDOG puppies, one male and three females, 3 months old; Nunnally's wonderful stud dog LONDON TOUSEN, out of MULBERRY'S HONEY. Both dogs are ill of the highest quality and of the best blood lines in America. Prices low to introduce this fine type of ENGLISH BULLDOG in the south. Address W. C. Mahoney, Real Estate, Atlanta, Ga. Phones Ivy 2347, Ivy 2023.

ON TO MEXICO
READ this war poem in the new book, "Choice Gems," which contains all the best, up-to-date clever slang, alphabetically arranged and clearly defined; also many original poems and prose by famous writers. A veritable live wire. Price 25 cents. Address
THE CORONADO COMPANY, BOULDER, COL.

FLY SCREENS. PRICE A THOMAS.
FLY SCREENS. PRICE A THOMAS.
FLY SCREENS. PRICE A THOMAS.
FLY SCREENS. PRICE A THOMAS.
Office and warerooms 79 Forsyth st. Ivy 6293.

FORSYTH THEATER
STOP in lobby and have a player piano demonstrated.

S. D. MULLINAX,
Quality Pianos from Factory to Home.

MAKE your own photographic paper of highest character, containing hundreds of photos and descriptions of Mexican points of interest. Mailed free. Sealed. Either sex. Write today. Mexican Photo Paper Co., 1725 Standard Oil Club, Box 697, Grayslake, Ill.

PRICE & THOMAS, Carpenters.
PRICE & THOMAS, Carpenters.
PRICE & THOMAS, Carpenters.
PRICE & THOMAS, Carpenters.
92 N. Pryor. Phone Bell Ivy 6293.

COMPOUND OXYGEN—Made daily for catarrh, asthma, diseases of nose and throat and lungs. This is the season to be cured. Special reduced rates. Dr. George Bidgood, 21-22 Grant bldg.

MATERNITY SANITARIUM—Private, refined, homelike. Limited number of patients cared for. Ethical service. Terms reasonable. For adoption. Mrs. M. T. Mitchell, 26 Windsor st.

SWEET, attractive young lady desires to get acquainted at once. Object, matrimony. Will keep the fine gift of her. Price & Thomas Carpenters will do. 92 N. Pryor street. Ivy 6293.

MARRY—Many rich and anxious for congenial companions. Interesting particulars and beautiful photos free. Twentieth year. Mrs. Wenger, Jacksonville, Fla.

WOW of refinement and means would like to meet nice gentleman 40 to 45 years of age; object matrimony. M. L., Box 85, care Journal.

LEARN piano playing and har

Poultry, Milk, Pet Stock and Garden Folks---Here's Your Page

POULTRY, PIGEONS AND LIVE STOCK

Raise Your Own Feed.



As the profit and loss depends on the feed situation almost entirely connected with the live stock and poultry industry, this of course is the most important thing to consider, and is one of the things that we should look after more closely than anything else. Therefore, every one who has live stock or poultry should by all means make a great effort to produce as much of their own feed as possible. This is where a majority of your money goes from your income, and where a person can save this item or as much of it as possible they can figure on it as being profit. Many people are not so situated that they can raise as large per cent of their feed, and in this case they naturally cannot hope to make as much profit as those who are in the position to raise their feed. It is almost useless for a person to undertake this industry hope to make much profit and continue to buy all of their feed at the price it has been during the past three years.

The continued high price of feed has probably kept more people from entering the live stock and poultry industry, and has made more people quit this line of work on a large scale than any other one thing connected with it. Three or four, or even five years ago when feed was low many people made money from their poultry and live stock that are not doing so today, and this excessive price has forced a great many to either cut down their operations or to give up this line of work that would have continued in the business had it not been for the difference in feed that they are now paying over what it was a few years ago. It does not amount to much with a few animals or a few fowls, but where large numbers are kept it is a big item and plays an important part at the end of the month in the profits where most of this feed has to be bought. It is by far better for those who are in this line of business to reduce their numbers to where they can raise the bulk of their feed, or not undertake the business on a very large scale until they can raise a good per cent of the feed that is necessary to take care of their stock with. With the splendid opportunities we have in this country an enormous amount of feed can be raised cheaply and at a small expense where you have good land.

One of the main things that people live stock for is to get manure to make their land rich with, and it plays an important part in the keeping of chickens where one takes care of their fertilizer to help produce a lot of feed. If this fertilizer is properly used, many people will not take care of it and use it as it should be on their land, but those who do not will find that they are missing a great opportunity by not using this chicken manure on their land. Where one has a few chickens now they can make a small piece of land with a few head of cattle and a large number of chickens. And in a few years if a person will take a small piece of land and make it good they can raise a big per cent of their feed. This must be done if a person expects to get the profits they are entitled to out of this business, and his year every one who uses a great quantity of feed should by all means plant as much as possible of something to feed their live stock and chickens on.

There is nothing much better than corn to make ensilage out of for dairy use or to shred and make roughage out of, and a larger quantity of feed can be raised on a small space of rich land for live stock in this way than in any other, and it is more profitable to utilize corn through a silo than in any other way. Nowadays a silo can be had cheaply and anyone keeping a dozen or more cows can hardly afford to be without one. As a chicken feed there is nothing better than corn when used judiciously and in connection with some other kind of feed. Corn, also sorghum cane, will probably make as much per acre as anything you can plant on rich land for your chickens, and the roughage can be used for the stock.

Next to corn oats are probably the next most profitable thing, and it pays far better to make a small piece of land very rich and grow big crops on it than it does to attempt to stretch a lot of manure over a big acre and expect a very yield.

Next to corn and oats alfalfa is about the best thing one can plant, and it is used not only for live stock but for poultry. When ground into meal it can be made 60 per cent of the ration used for your fowls, and a large amount can be grown on a small space.

It takes several years for a person to get their land in condition to make heavy crops, but farming, live stock and poultry keeping go hand and hand, and to make this line of work as profitable as it should be one should by all means be handled in connection with the other, and a person must raise the bulk of his feed if he realizes the profit he is entitled to

Grimpen Barney

QUESTIONS ASKED AND ANSWERED.

QUESTION.
Maplesville, Ala.

Writing to you for a little information. If you will answer through The Journal it will be appreciated. I have a few pigeons which I have tried to raise. I have them for two years and they will fight. I have two eggs which I watched by Sunday, and they hatched about four days old. The squabs died in the nest. One young squab fell in the pigeon cote and he is dead now. Please tell me how to raise and feed them.

Another is about ducks. I have two ducks and have not laid since we had them. We have thirteen eggs setting now that we got since they have been setting four weeks today. Tell me how to feed and raise them. Would let the little ducks run with them when they do come off?

D. A. G.

ANSWER.
Well, you pigeons have been fed so long that they haven't learned to produce and raise. So it would be a good plan to get some new birds and let the pairs for new blood. Your information correct the trouble with the ducks with their pigeons is to say and not producing as they should. Another thing, they seem to be properly fed on wheat, mixed corn and peas, or some of the other pigeon feeds.

I am sending you a little booklet, that tells the feed and care for ducks. The little ones should be kept to remain with the hen. The book will tell you exactly how to raise them. The ducks that do not lay will probably never lay, and it would be best to kill and eat them.

QUESTION.
Palmetto, Ga.

I read your writings in The Journal and have profited by them.

I am writing to ask you to tell me what is the matter with a big red-gold bronze gobbler I have. For two weeks he has been unable to stand up, and his toes are drawn up tight. He eats heartily, and seems well otherwise. The excretions from his bowels are green and white. I don't think he has eaten anything dead, though at first I gave him castor oil and turpentine. He is immune for his age, hatched from a prize-winning pen, and I hate to lose him. Tell me what to do for him, please, and I will greatly appreciate it.

I forgot to say the premises are clean, and he has fresh clean water to drink, and has been fed on corn, principally.

Hoping you will answer this, and at once, I am.

MRS. W. H. H.

ANSWER.
Of all the things that are hard to doctor and save it is a turkey. When one gets sick it usually dies. Evidently the turkey referred to has been fed on corn so long until his liver is out of order and he has indigestion. Give him twice a day a large lump of vaseline and two Stewart charcoal tablets. Continue this until he gets better. Feed him corn bread soaked in buttermilk, or a soft mash composed of wheat bran and corn meal, something that can be easily digested and has charcoal mixed in it. If this does not do him good, nothing is likely to.

POULTRY, PIGEONS AND LIVE STOCK

SEED, PET STOCK, SUPPLIES SEED, PET STOCK, SUPPLIES

H. G. HASTINGS & CO.

Plants, Bulbs and Poultry Supplies

Bell Phones Main 2568, Main 3962, Atlanta 2568

16 West Mitchell Street

BEGINNING MONDAY we will make only one delivery daily to the different parts of the city. North and South Side wagons will leave the store at nine a. m., Inman Park and West End at two p. m. All orders given before the time mentioned will be delivered the same day.

NOT TOO LATE TO PLANT BULBS. We can supply you with nice strong bulbs of the following varieties, tuberoses, cannas, dahlias, gladiolas, sago palms and calladiums.

GERANIUMS. We have a beautiful lot of plants that we are selling at $1.00 and $1.50 per dozen.

ABOUT TIME FOR MITES, in your poultry houses and nest boxes We carry several preparations that can be sprayed around and used as a dip for the fowls. Call in and let us talk over the mite proposition with you.

A BEAUTIFUL COLLECTION of small plants suitable for hanging baskets and porch boxes.

SEEDS. All kinds of vegetables and flower seeds. If you have not received a copy of our 1914 Spring Catalogue, we will be pleased to mail you one on request.

YOU ARE SURE TO NEED flower pots for potting and repotting your plants. We carry them in all sizes, also have a nice lot of cedar tubs at $1.00, $1.50 and $2.00 each.

FOR HEAD LICE on little chicks try Pratt's Head Lice Ointment, it is sure death. 10 cent and 25 cent boxes.

WE CARRY A FULL LINE of liquid lice killer. Either of them will give entire satisfaction.

FERNS. We have a beautiful lot that we are offering at 60c each and up. We will be pleased to help you make your selection.

BRASS CANARY CAGES ranging in prices from $1.25 to $3.50 Bird seed, gravel, manna, bitters, etc.

HASTINGS MICROGERM is fine for fowls that have roup, cholera and canker. Put up in liquid form only. No trouble to use, just pour in the drinking water. Is a preventative as well as a cure. Price 50 cents.

PRATT'S and Conkey's Lice Powders are both good. Fine for dusting in the nest boxes and on hens that have chicks. 25c 50c and $1.00 boxes of each.

AUCTION SALES

AT AUCTION

SEVERAL CONSIGNMENTS, INCLUDING A VERY FINE LOT OF HOUSEHOLD FURNITURE FROM AN INMAN PARK HOME, CONSISTING OF ONE OF THE FINEST LOTS OF HOUSEFURNISHINGS EVER OFFERED AT AUCTION. THIS CONSISTS OF MAHOGANY AND OAK BEDROOM FURNTURE, CHEVAL MIRROR, GAS STOVE, REFRIGERATORS, PARLOR FURNITURE, LIBRARY TABLE, WARDROBE, CHIFFOROBE, ELECTRIC LAMP, KITCHEN CABINET, ART SQUARES, CURTAINS, SHADES, ETC., TUESDAY, MAY 19, AT 12 E. MITCHELL ST. OPEN FOR INSPECTION MONDAY.

COMMENCING at 10 a. m., Tuesday, we will offer to the highest bidder a fine lot of household furniture from an Inman Park home, consisting of a nice and up-to-date lot of house furnishings, including a mahogany dining suit, consisting of buffet, china cabinet, table and set of chairs, gas stove, oak cheval mirror, mahogany chifforobe, all metal kitchen cabinet, cost $65; mahogany three-piece parlor suit, mahogany library table, oak rocker, mahogany dressers and washstands, oak wardrobe, sanitary couch, elegant refrigerators, brass beds, Turkish rockers, porch rockers, cots and pads, oil, reception hall chairs, mahogany dressing table, oak chiffrobe, iron beds, National springs, felt mattresses, two dozen feather pillows, oak dressers and washstands, many linoleum rugs, quite a lot of oak and mahogany rockers, ball runners, rugs, linen shades, pictures, mat, rugs, squares, hand-painted china, bric-a-brac, library set, Armstrong and Brussels art squares, child's bed, pictures and many other things too numerous to mention. These goods are in perfect condition and must be sold at this sale, as we are leaving for Chicago. Sale 10 a. m., Tuesday May 19. Open for inspection Monday.

CENTRAL AUCTION CO.,
12 East Mitchell St.

CENTRAL AUCTION CO., 12 E. Mitchell St., buys and sells everything. Regular auction Tuesday and Friday. Bell phones Main 2423.

TAXICABS

TAXICABS, Belle Isle, IVY 5190. ATLANTA 1598.

TAXICAB—PERRY

STAND Atkin Drug Co., 9 Marietta St. In front. Atlanta 1598. New cars for service.

NEWSOM AUTO CO.
12 Luckie St. Ivy 48. Atlanta 3635

SEEDS

SMITH BROS.
SEED CO.
127 Whitehall

FRED HARRISON
Manager

OPENS FOR BIZ
TUESDAY, MAY 19

With a Full Line of Reliable Seeds of All Kinds.

Plants, Pet Stock, Poultry Supplies.

In fact, everything that is, and should be, kept by a modern seed store.

We'll appreciate your patronage and strive to serve you well.

TELEPHONE
MAIN 5345.

FEED

BLATCHFORD'S
MILK MASH

PRODUCES chickens weighing eleven pounds, in eight months. Send for proof, including your dealer's name.

SOUTHERN SALES CO.
13 Produce Place
Atlanta, Ga.

PLANTS

NANCY HALL POTATO PLANTS. Direct from the native land. $1.25 per 1,000. Porto Rico $1.40 per 1,000. Prompt shipment guaranteed. H. C. Waters, Box 188, Starke, Fla.

NANCY HALL POTATO PLANTS. $1.50 PER 1,000 f. o. b. Statesboro, packag in split baskets which insures safe delivery. H. C. Waters, Box 188, Starke, Fla.

TOMATO and Early Yam potato plants delivered by parcel post, 50 cents per 100, 300 delivered for $1.25. Beaufort Island Plant Co., P. O. Box 239, Beaufort, S. C.

PUMPKIN yam potato slips at $3 per thousand delivered at your nearest express office. Slips ready now. "First come, first served." Cureton Nurseries, Amsterl, Ga.

FOR SALE—Salvia plants, 25 and 65 cents per dozen. Mrs. M. L. Whitaker, 89 Avon ave., Atlanta, Ga. Phone W. 666.

AUTOMOBILES.

For Sale

CLEAN-UP SALE OF USED CARS

OUR entire stock of rebuilt cars to be sold this week, regardless of price. Stock includes Locomobiles — Pierce-Arrow — Stoddard Dayton — Columbia — Cole and many others. All in good condition.

DON'T MISS THIS OPPORTUNITY

We must make room for our new models soon to arrive.

THE LOCOMOBILE COMPANY OF AMERICA

(Factory Branch)

469 Peachtree St. Ivy 1371.

1 1913 Cole touring car, electric lighting and starting system $850.00
1 Studebaker 30, 1912, 5-passenger touring car $450.00
1 Studebaker 30, 1912, 2-passenger touring car $450.00
1 Buick 1912 touring car..$450.00
1 Pope roadster $350.00

The above cars have been thoroughly overhauled, and will sell on terms.

O. E. HOUSER,
45 Auburn Avenue.
Phone Ivy 7911.

Columbia Automobile Exchange 261 Ellis, Ivy 901 and 902.

LARGEST DEALER of used cars in the south. All kinds of used cars bought, sold and exchanged. We have on hand the following:

Willys Knight, 5-pass., electric starter...	$ 700
Rapid truck, 1½-ton capacity	350
Herreshoff roadster	300
Knox Limousine, cost $3,200	1,000
Hupmobile, 5-ton truck	350
Studebaker coupe, 1913	800
Roadster, very classy	400
Studebaker-Garford limousine	1,000
Ford, Model T., 5-passenger	250
Hupmobile, 20, roadster	300
Overless 50 racy roadster	450
Wilcox-Silent six, race runner	500
Westcott 40, 5-passenger	350
Warren-Detroit roadster	450
National 30, 6-passenger	650
Pierce 1911, 5-passenger	600
Buick roadster	300
National 30 racer roadster	350
Studebaker, 1913, 5-passenger	850
Ford, 1913, 5-passenger	350
And thirty others. All cars mentioned are newly painted, thoroughly overhauled and fully equipped.	

WE HAVE for sale the following used cars:

1 1913 Overland Touring car $500
1 1912 Overland Roadster...$300
1 Maxwell Touring car.....$225
1 1912 Overland Roadster...$500
1 1912 Overland Demonstrator $925

OVERLAND SOUTHERN AUTOMOBILE CO.,
282 Peachtree, Atlanta, Ga.

4 SECOND-HANDED CARS FOR SALE AT REASONABLE FIGURES.

1 BUICK MODEL 14-2 CYLINDER ROADSTER.
1 OVERLAND 5-PASSENGER TOURING CAR.
1 STUDEBAKER 7-PASSENGER TOURING CAR.
1 BUICK 1,500 LBS. TRUCK.

BUICK MOTOR CAR CO.,
241 PEACHTREE ST.

FOR SALE—Olds mobile touring car, seven-passenger, four-cylinder, fully equipped. Make your own price. Address X. Y. Z., Box 80, care Journal.

AUTOMOBILES REPAINTED

TOPS recovered and repaired. Wheels, axles and springs repaired. High-grade work at reasonable prices.

JOHN M. SMITH,
120-122-124 AUBURN AVE.

Carbon In Your Cylinders?
RIDDELL BROS.

WILL remove it without disturbing any adjustments, and at a low price. Come and see the new OXYGEN METHOD. 16-18 East Mitchell street.

COLUMBIA AUTO EXCHANGE 261 ELLIS. PHONE IVY 1826.

IF IN the market for a used car it would be to your advantage to call. We have you buy as we can save you from 40 to 60 per cent. Over 50 cars on hand. Write for our complete list.

FORD SELF-STARTER

NO MORE BROKEN ARMS. The SANDBO self-starts the Ford. BE SAFE. Price only $30. No upkeep. Guaranteed. LARTS LIFE OF CAR. BE UP-TO-DATE. SANDBO STARTER COMPANY, 210 Rhodes Building.

NOTICE.

OUR storage facilities are first-class; our mechanical department is better. We are open day and night. Can we serve you? Phone Ivy 3965. 70 to 76 Walton.

E. H. ODOM BROS. CO.

FOR SALE—ELEC. AUTOMOBILES.—One Rauch-Lang, 4-passenger; one Columbus rough 4-passenger; one Waverly, two Babcock runabouts. Above cars are in first-class condition. Can be sold at a bargain. J. B. Minebart, Special Elec. Garage, 153 Ivy st. Ivy 5262.

FORD STARTER AND LIGHTING SYSTEM

VIADUCT REPAIR CO.,
REAR 45 AUBURN AVE. IVY 4661.

THE TROUBLE CO.
EGBERT ALLEN and A. ETHERIDGE.
EXPERTS

ELECTRIC cars, rectifiers and battery work. Phone Main 1631-J. 432 Central avenue.

AUTO FENDERS, TANKS, HOODS, GUARDS, ETC.

ANY special sheet metal work. Heitkamp Hardware & Co., Edgewood and Piedmont avenue. Phone Ivy 5618.

KEEP YOUR MOTOR COOL
SEE
TRAVIS & JONES
26 James St., Third Floor. Ivy 4852.

FOR SALE CHEAP—One 50-h. p. Mitchell roadster, one Baby Stewart, one 1912 Twin Excelsior motorcycle, fully equipped, one 1913 Harley-Davidson, fully equipped, one 1913 4-h. p. Flanders, two 4-h. p. Reevelaux, A. C. White, 25-h. p. tourist car.

AUTOMOBILES

For Sale

NOTICE, AUTOMOBILE OWNERS! WE HAVE a number of good pieces of small renting property that we can trade for your automobile. Come at once. Carl H. Frey, 508 Fourth National Bank Bldg., Main 2489.

I HAVE seven-passenger 1912 Oldsmobile, 7 passenger roadster, for which I care no use and will sell at sacrifice or trade for small car. Don't be afraid to make bigger own price. Apply Monday morning at 710-11 Peters bldg.

HUGHES & CHAMBERS
AUTO AND MACHINERY REPAIR SHOP
130 S. Forsyth St. Bell Phone Main 4115

ATLANTA RADIATOR CO.
Automobile Radiator Work Exclusively.
Bell Ivy 7434. 76 Ivy Street

IF YOU want an automobile, write me, describe what you want and price you want to pay. I will find it for you. If it be on wheels, James Mayfield, Jaragon Hotel, Atlanta, Ga.

FOR SALE—Nice little roadster, newly painted, cylinders rebored, new piston rings, will sell sacrifice for $225.00 cash. Address Roadster, Box 26, care Journal.

FOR SALE OR EXCHANGE for purchase money notes, one five-passenger E. M. F., $250.00. A. S. Wilson, 19 Augusta ave. Phone Main 1882-L.

POPE-HARTFORD Roadster, good condition for sale at a bargain. $600. Will make terms and balance monthly. 1006 4th Nat'l Bank Bldg.

AS I am leaving the state, will sell my Cadillac automobile at a bargain, $650. Ask for H. C. Harding, Majestic Hotel, Atlanta.

AS I am leaving the state, will sell my Cadillac automobile at a bargain. Ask for H. C. Harding, Majestic Hotel, Atlanta.

5-PASSENGER Cadillac car in first-class condition. Demountable rims. Universal Garage 124 Peachtree st. Bell Ivy 1227.

FOR SALE—One brand new delivery body for Ford chassis. Also one used touring body. Phone Main 3630-J.

1912 FOREDOOR Hudson, five-passenger automobile. Looks and runs good. $475 gets it. 22 Ivy Street, Atlanta.

FOR SALE—Hudson, six cylinder, 1914 pattern, finally new. Lindsey Hopkins, 317 Candler bldg.

FOR SALE or exchange, electric runabout for vacant lot or gas car. Phone 1627-J, West

Accessories

FOR SALE CHEAP—Brand new complete rear axle, differential housing, etc. American bearing make. A H Bailey, 312 Peters bldg.

Wanted

I HAVE a good 100-acre farm, has small tenant house, etc. Fine timber. Only 2 miles from good town in Oglethorpe county; on national highway. I will trade this farm of 72.5 for a good automobile. Main 3890

WANTED—Have 100-acre farm, has small tenant house, etc., fine timber only 2 miles from good town in Oglethorpe county; on national highway. I will trade this 72.5-ac for a good automobile. Main 2540

WANTED—Late model 7-or 5-passenger car in good condition. Will trade a 5-passenger 7-passenger stallion and mare, weight 1,400 lbs., 6 years old, and guaranteed. Address C. H. Box 1007, Atlanta, Ga.

WANTED—Late 5-passenger Ford car. Must be in good condition and price reasonable. Phone Main 3627. Room M, 1204-J.

WANTED—To exchange new 5-room house for automobile, new or nearly so. See me at once. Ivy 4852.

WILL SWAP new top rubber tired buggy for Ford auto and pay difference. Call Ivy 72 or Main 1 between 8 and 9 a. m.

LIST your automobile with me. I will find you a buyer. James Mayfield, Jaragon Hotel, Atlanta, Ga.

WANTED—To buy a car. Owner must answer. Address T. T., Box 212, care Journal.

WILL trade for automobile, any make. Worth $1,000. Main 3890.

WANTED—Automobile, good 5-passenger car. Phone me Ivy 4388.

MOTORCYCLES

FOR SALE—1913 Harley-Davidson twin, fully equipped, good as new, at a bargain. Address L. C., Box 2, care Journal, or phone Ivy 1856-L.

FOR SALE—1912 model Indian twin, good condition, "Indian," Box 82, Journal.

WANTED—BOARDERS

A Modern Family and Tourist HOTEL

ELECTRIC LIGHTS and steam heat throughout $3 a week and up, $60 a day up. Rooms with or without baths, with private baths, $4 a week and up, $1.50 a day and up. Free buses on all trains.

PEACHTREE INN
231 PEACHTREE STREET.

Under new management. Phone and bell boy service night and day. Phones Ivy 9129, 67

TWO rooms single or en suite, with connecting bath in private family in home; will be glad to be had by couple or young men wishing also to ship first-class board. References. Call Ivy 3598-J.

528 PEACHTREE

BEAUTIFUL, cool rooms, private baths, all conveniences. Ivy 1454-J.

PRIVATE HOME—Large, desirable room, also single room, all conveniences, best location, excellent table. If desired. 241 W. Peachtree. Ivy 1856-L.

22 AND 24 E. ELLIS

ROOMS Excellent table. Phone Ivy 7203-J.

BEAUTIFULLY furnished rooms with board. 39 Forrest avenue; meals a specialty. Call Ivy 4679. Good board, cool rooms.

CAN accommodate four gentlemen in a strictly private home, excellent home cooking. 74 Forrest ave. Phone Ivy 5023.

NICELY furnished rooms and board; all conveniences; close in. 88 West Peachtree st. Ivy 7926-J.

WOULD like couple to board in north side private home. All conveniences. Ivy 1584-J.

NICE furnished rooms and board, Hemenway cars. 58 Garnett st. Atlanta phone 3827.

ROOM and board for three gentlemen, all conveniences. 196 Ivy. Apt. 8. Ivy 2280

ANYONE desiring dress rooms, appointing table can find same at 181 Ivy. Ivy 5023.

706 PEACHTREE STREET. LARGE FRONT room, with board. Ivy 2774-J.

PRIVATE Peachtree home, large airy front room and single room. Ivy 1179-J

SEAT, clean rooms, homelike cooking; also table board. 127 Capitol ave. Ivy 4804-J.

NICELY furnished room with or without board 121 Capitol Square. M. 4839-L.

LARGE room, private bath, couple or three young men. Phone M. 3454.

NICELY furnished rooms with meals, home like, reasonable. 31 Cooper.

WEST END, nice rooms, with or without meals. New home, West 950-J.

28 COOPER—Several nice furnished front rooms with or without board.

WEST END—Room and board. Phone W. 370-J or call 61 Oak st.

$5 PER WEEK for good room and board. 80 Forrest avenue.

ONE room with meals. 131 Washington.

WANTED—BOARD

REFINED gentleman desires well furnished room and good board in small private family; north side preferred. Call information to Ivy 7, Box 28, care Journal.

WANTED—By young business woman, board in country home or farm near car line; address Miss L., 632 Candler bldg.

WANTED—Board by gentleman in suburban home, College Park preferred. Edward, Box 8, care Journal.

SUMMER RESORTS

PARTIES desiring cool, healthy location, Tallulah Falls, to spend summer, reasonable rates, address Box 167, Demorest, Ga.

THE JOURNAL WANTS are close to the heart interests of the people—they fairly bristle with human interest and tell of imperative demands that may be met with mutual gain

SEEDS

CANE SEED
AMBER, ORANGE AND RED TOP
GERMAN MILLET
ALL VARIETIES OF
SEED CORN for June planting. Can fill all orders promptly. Write for prices We want to buy Velvet Beans.

EVERETT SEED CO.,
ATLANTA, GA.

FEED

CARLISLE, KY., August 14. 1913.

MR GENTRY, Memphis, Tenn.
Dear Sir:—We have your quotation on Aunt Patsy Dry Mash, and also note your inquiry as to how we are pleased with Aunt Patsy as a baby chick food; also note you ask especially if our hens show any improvement in egg yield over this time last year. Yes they do and I will answer both your questions by saying you have the best feed I have ever used and at your prices you can ship us at once 50 hundred pound bags Aunt Patsy, the egg producer and oblige

Yours truly,
E. T. MAYS & CO.

ASK YOUR DEALER FOR AUNT PATSY POULTRY FEED. THE EGG PRODUCER
J. P. GENTRY
THE MAN WHO PUT THE EGG IN THE FEED

COWS

BLATCHFORD'S CALF MEAL will raise the calf quickly, skilled as milk. How many two-year-olds in your herd? Better raise them SOUTHERN SALES CO., Atlanta, Ga.

PIGS

REGISTERED Duroc Jersey pigs are the best for the south. Write for proof. Credit extended. We have twenty choice pairs to offer on terms to suit. Jefferson Farms, Albany, Ga.

GOATS

PYMP goat, wagon and harness for sale, 429 East Georgia ave.

LEGHORNS

White

SINGLE COMB WHITE LEGHORNS—Best in the South. My pens are now mated, and I am in a position to furnish eggs from grand show specimens, and extra heavy layers. Write for mating list. QUALITY NOT QUANTITY. Ernest L. Peek Judge and Specialist, Covington, Ga.

RHODE ISLAND REDS

RHODE ISLAND REDS EXCLUSIVELY—Eggs giving good hatches, $2 and $5 a setting. $5 a hundred. Some pens are from mammoth dark color right, type right, and vegetable egg machines. Mrs. F. T. Calloway, Woodbury, Ga.

EGGS from choice Reds. $1 per 15, $5 per 100. Don Donaldson, Decatur, Ga. Phone Iec. 16.

ANCONAS

BELLE'S S. C. Mottled Anconas. The best breeds to lay, win and pay. My Anconas have won wherever shown. Postrum, Somers and Shedds strains. eggs $3.00 per 12. J. T. Belue, Spartanburg, S. C.

GAMES

THE FAMOUS GEORGIA SHAWLNECK GAMES. The most beautiful. The best. Stock and eggs for sale. Satisfaction guaranteed. Write for prices. L. B. Robeson, Lepots Farm, Marietta, Ga.

ORPINGTONS

BUFF ORPINGTONS—12 hens, one cock, young birds. Prize winning strain, at a sacrifice. Address P. N., Box 8, care Journal.

DUCKS

WANTED—To buy White Indian Runner ducks, about to shell for fresh eggs. Answer quick. Jefferson Farms, Albany, Ga.

EGGS

BLATCHFORD'S
EGG MASH

PRODUCES more eggs, larger eggs, heavier eggs, eggs of finer flavor, than all other feeds on the market.

SOUTHERN SALES CO.,
Atlanta, Ga.

THOROUGHBRED Buff Orpington and S. L. Wyandotte eggs $1.00 per setting. Main 2583. 126 Windsor street.

INCUBATORS

FOR SALE—Cyphers 140-egg, $10; Mandy Lee, 70-egg, $5; Cyclo Brood-r Hatchers, $5. Good order. Ed. F. Sutton, Carnesboro, Ga.

DOGS

ENGLISH BULL DOGS
At Stud, Registered Imported Stock of the Highest Quality

IOWSER LONDON, grandson of Champion Melampus, color white, weight 47 pounds. Perfect show specimen, has never been defeated. Stud fee $15.00.

COUNTY Monarch by Champion Deodora Monarch. Color brindle, weight 60 pounds. Irreproachable pedigree. Stud fee $10.00.

PUPPIES and growth stock generally for sale. Winship Nunnally, 1641 Peachtree Road, Atlanta, Ga.

ONE Great Dane, female, 6 months old, very fine material, $150; one Great Dane female, 15 months old, $250; one Great Dane, male, 2 years old, $250; all in fine condition and worth more money. Model Poultry Farms, Inc., "The Farms of Quality," Gilbert, Ga.

AT STUD—Caesar's Van, No. 29000. Fast and wide, wonderful nose and style, and equal to any setter in America as an all-day bird. Fludor, Fee, $10. F. Middlebrooks, Monroe, Ga.

THOROUGHBRED for terrier puppies, utility, kind and gentle; natural retrievers. Males $10.00, females $7.50. F. A. Doughman, Fourth ave. Inman Road, Ivy 5.

FOR SALE—Pit bull terrier pups, brindle, with white markings; males $10, females $5, pedigree with each. J. M. Gill, Woodbury, Ga.

FOR SALE—Thoroughbred Scotch collie puppies; males $7.50, females $5. Mrs. J. S. Hookhart, Powder Springs, Ga.

I HAVE for sale, fine registered potater pups, just weaned, full blood pointers. Write to John Lieon, Sarasota, Fla.

COLLIE PUPPIES—Registered, $10 to $25. Montview Farm G. F. D. 1. Phone W-J Decatur

THOROUGHBRED collie pups male and female, cheap. Dog, Box 82, care Journal.

LITTER blood bird pups priced to sell. V. Jackson, Humboldt, Tenn.

All Sorts of People Will Find This Page Very Interesting

FOR SALE—MISCELLANEOUS

PIANOS

Buy your pianos from the factory direct at factory prices.
New pianos from $146 up.
Used upright pianos from $50 up.
Write for prices and terms.
HALLET & DAVIS PIANO CO
Manufacturers.
Dept. 1859.

FOR SALE—Practically equitable Moline Wall carrier. Mar

FOR SALE

LANDSING mahogany case piano with orchestral attachment. Also fine forge for sale at sacrifice. Leaving for California. Address Mark Sub. Box 40 care Jour

THE TROUBLE CO.
GENERAL AVE. Main 1571.
PEERLESS starter work. Platforms removed, and electric appliances installed.

HIGH GRADE player pianos at factory cost; one to be demonstrating. See it at 73 W. Peachtree.

FOR SALE—D MULLINAX
Quality Piano from factory to Home.

FAIRLY GOOD DESKS—We have 18 sanitary, roll-top flat top and typewriter desks made of good quality oak which we offer at very low prices. See them at 84-86 N. Pryor or the new address.

FINE middle-of-the-slot electric piano, in perfect condition or will exchange for five-passenger automobile. Call at Cable company's offices Atlanta (Ga.) Methvin, Jackson (Ga.

AT No. 61 SUMMER ST., doors, mantels, framing, grills, electric fixtures, plumbing fixtures, wardrobe and other fixtures. Also one 40-foot Flournoy & Springer Co. (Inc.), House Wreckers.

FOR SALE—One brand new Warner speedometer complete. This instrument has never been used and $75.00 will take it. Call Main 2911 or write R. S., 253 Woodward ave.

FOR SALE—At a bargain several hundred business wagons all styles. Best quality, and guaranteed as long as you own them. See Rock Hill Buggy Co., Rock Hill, S. C.

100 BENTWOOD CHAIRS—Wood veneer seats, for auditorium or business convention. Suitable for assembly hall or moving picture show. Sims-Crosby Co., 84-86 N. Pryor st.

RUBBER STAMPS
SEALS,
BENNETT'S,
25 S. Broad (Ground Floor).

FOR SALE CHEAP—4 front guns, new sights and breech mechanisms and unit fine complete carrier belts and pouches; 1 double box press for Howard stephens 3a.

FOR SALE—Pure Georgia cane syrup, at 75 cents per gallon in 5-gallon cans. Pure Georgia all varieties. Write for prices. W. H. Harris Inc., Macon, Ga.

WE can supply to-retail-yes to furniture factories and to automobile shops finish antiques-stained to-dates. Main 2401-J. on Marietta line. R. Boyce.

FOR SALE—New oak desk fountain with pen; also one typewriter desk; $175. Roads per car on two minutes address C. Journal.

FOR SALE—Square piano $15; chickens cheap for cash. 1 mile E. Whitehall. Call Main 4174-Decatur.

FOR SALE—Fifty dollar scholarship in Atlanta Business College at bargain price. Address Scholarship, care Journal.

FOR SALE—On Saturday Strandaria Cremona violin and bow. Call Main 4174-Decatur.

FOR SALE—Two mahogany display fixtures, suitable for cigar store or soda fountain. Apply 1215 Atlanta National Bank building.

FOR SALE—Two motion picture machines, complete. Can be seen at show now. Phone Ivy 4000.

SECOND-HAND safes all sizes $15 up. Hall bank and burglar proof safe vault doors. Ware & Harper, Inc., Main 1705. 724-725 Atlanta National Bank building.

FOR SALE Anything in the way of household furniture wanted at Jacobs' Auction Co., 51 Edgewood avenue. Main 1414.

GAS ENGINES, gas heater 2 oak rockers, baby buggy, 2 gasoline refrigerators, cheap. Bargain store, 1 mile Decatur on Portland st.

FOR SALE—Piano, buy and wrap used. All kinds of furniture wanted. Call Main 2911. Barn way, Marietta car. Albany, Ga.

DOMESTIC vacuum cleaners, $8 up. Duntley and Electric Electric, 825 up. Duntley Co., 418 Fourth Nat. Bank bldg.

FOR SALE—Nearly new Underwood typewriter, late model, trade in for diamond ring. Bargain. Box 9, care Journal.

FOR SALE—Engine, boilers, mill machinery, lighting plant, one mile on paved road. Address J. B. Hogue Alonza Ga.

FOR SALE—CHEAP—New Underwood typewriter in perfect condition; never been used. Address P. O. Box 57.

SECOND-HAND army tents—7x7 tents, $6; 9x9 tents, $10; 10x10 conical tents, $15. Spring-field Mill, Springfield, O.

TYPEWRITERS, LOOK—1,000 Bbs. news print paper at 2½ a pound, big bargain. Write The Courier, Bell Harbor, Ga.

BAY baker one horse 1, H. C. steel mounted, good as new $50. L. S. Bottenfield, Decatur, Ga. Box 27.

FOR SALE—Two roll-top desks, will exchange one for diamond or auto and pay difference. Box 10, Journal.

FOR SALE CHEAP—Fine mandolin, inlaid with mother of pearl. Apply to 562 Cherokee st., Marietta car.

ONE three door oak bookcase, Jacobs' Auction 21 Decatur street, call M 1434, Atlanta.

GAS STOVE Vulcan hot water heater and sewing machine good order 49 Woodward ave.

VIOLIN.
Old and fine tone. Barge, P. O. Box 656.

WE sell furniture cheap or rent; southern Wire Cage Co., corner Forsyth and Hunter.

ROLL TOP DESK and chair, $12.50. Southern Novelty Co., corner Forsyth and Trinity.

SODA FOUNTAIN for sale cheap. Apply Joe Cotner Transfer Co., 213½ South Forsyth st.

LEATHER couch and chair, $10. Southern Wrecking Co., corner Forsyth and Trinity.

ONE oak dresser, $5; one $10. Southern Wrecking Co., corner Forsyth and Trinity.

FOR SALE—Cheap, one Humphrey hot water gas heater, $15. Main 4393

FOR SALE—Wheeler & Wilson sewing machine, $7. 217 Auburn.

FOR RUSTIC chairs, settees, write O. F. Bonham, Crawfordville, Ga.

CHARLES at our own price leaving city Main 4174-Decatur.

WANTED—MISCELLANEOUS

WANTED—EARTH
OR ANY SANITARY FILLING. NO CARS. MRS. FULTON BAG AND COTTON MILLS.

WILL trade small 5-room house in College Park for lot or car; cash or cash payment and give part your own terms on the balance at a bargain. Must be a snap if you want its worth. Ivy 5495, 1205 4 Empire bldg.

I WANT your diamonds, value up to $1,000.00, and will give you a bargain in small 5-room cottage in exchange for same. See me now, if you must have cash, at 1205 4 Empire Building.

WE PAY highest cash prices for household goods, pianos and office furniture. Cash advanced on consignments. Central Auction Co., 72 East Mitchell st. Bell phone Main 2404.

WANTED—Anything in the line of furniture, household goods and office fixtures We pay highest prices. Peoples Auction Co., 51 Peachtree st. Phone M 1434. Atlanta 2285.

WOMEN We are in the market for all kinds of hair. Call or send 24 Candler building. H. Hudel Co., 401 Goodman building, New Orleans, La.

WANTED—One second-hand floor showcase, ten feet long, six feet high, with three glass shelves. Must be in good condition. Address Box 1, care Journal.

WE WANT to buy all kinds of second hand furniture in large lots or piece; highest prices paid. Rose & Co., Memphis, Tenn.

WANTED—Second-hand base drums, snare drum, cymbals, etc. Address Box 1, care Journal.

WANTED—All varieties of cow peas for cash. Any quantity. George W. Heard, P. O. Box 136, Atlanta, Ga.

WANTED—To buy check paying slot machines for export shipment. Aladdin Lamp Co., Box 213, Mobile, Ala.

DROP A CARD—Will bring cash for old clothes and shoes. Call Ventilator, 386 Decatur street.

SUITCASE trunk. Must be cheap and in good condition. Address R. M., care 50, care Journal.

WANTED—Return ticket going west by way of New Orleans or Birmingham. Phone M. 2894.

WANTED—Rotary Neostyle. Must be in good condition and cheap. 1121 Candler Bldg.

WANTED—Safe in good condition and cheap. H., Box 24, care Journal.

FOR RENT—HOUSES
Unfurnished

FOR RENT OR SALE—686, 668 AND 690 GLENN ST., FIVE-ROOM BUNGALOWS, BRAND NEW, ELECTRIC LIGHTS, ALL CONVENIENCES. HALF BLOCK FROM CAR LINE. APPLY 73 MILLEDGE AVE., OR PHONE M. 2305-J.

FOR RENT OR SALE—75 MILLEDGE AVE., 7-ROOM, 2-STORY HOUSE WITH ALL CONVENIENCES. APPLY 73 MILLEDGE AVE., OR PHONE M. 2305-J.

363 LUCKIE ST. A three-room cottage with two rooms in basement, newly tinted and covered. Has gas and city water. Rent cheap at $12.50. Apply
CHAS. P. GLOVER REALTY CO.
2 1-2 Walton St.

FOR RENT—In College Park, nice five-room, new house. Water and lights, on main street. Will give lease for balance of the year at $12.50. Call Ivy 8337.

$125 PER MONTH ONE of the finest homes on the north side, located on Peachtree avenue with 15 acres of land; to a suitable tenant this is a very small rent for this magnificent building. Ware & Harper, 725 Atlanta National Bank building. M. 1705 and Atlanta 1868.

FOR RENT 58 East Harris, 8 rooms, close in $31.50.

27 JOE JOHNSTON AVE., 4 rooms, $13.50. This is a fine place to live. Call Ivy 8337.

17 RAVENS 7 rooms, nice place, West End $25.00.

E. S. DALLAS, 48 4TH NAT'L BANK.

FOR RENT Decatur, 77 McDonough street, 5-room cottage, with bath, hot and cold water, lot 150 feet deep, plenty of room for garden. Rent $20 per month. Apply next public school car line. See owner on 3d fairmont avenue. Decatur. Phone Decatur 1294 Decatur, or Porter A. Robson, 11 Edgewood avenue, Atlanta

102 IVY ST.
20 ROOMS. Suitable for a rooming and boarding house this cannot be beat.
FITZHUGH KNOX.
Candler Bldg.—Ivy 4466.

$12.50 PER MONTH—Nice 5-room cottage, newly covered, newly tinted and newly painted; new toilet and bath; lot 100 yards of Marietta street car line; very suitable for railroad man. Ware & Harper, Main 1705, 724-725 Atlanta National Bank building

$50 PER MONTH—Nine-room house, best part of Peachtree; large lot; very desirable for only; newly papered and newly painted inside, gas and electricity. Ware & Harper, Main 1705. 724-725 Atlanta National Bank building.

255 AND 242 EAST FAIR Two six-room cottages in two blocks state capitol, mirror mantels, gas and bath. Find logs 253 East Fair or 1702 Peachtree. Bell phone Ivy 5400

FOR RENT Modern six-room cottage, in good condition, walking distance from center of town. Apply 614 Nat'l Bank. Phone M. 2177

FOR RENT OR SALE—Two summer homes at Monte Sano, Ala. Some apples and running water in house. Price $400 and $600. Write M. A. Hale, Huntsville, Ala.

HANDSOME 6-room bungalow, large lot, every convenience, splendid neighborhood, Jefferson Place. Phone Ivy 539-J. W. H. S. Hamilton, 24 Hurt bldg. Ivy 5212-J.

FOR RENT Five-room cottage, hall, bath and porches; all painted and papered; on west part of Gordon street; phone W. 240-J. 96 Gordon st.

FOR RENT—Weekly news bulletin. We move tenants renting $12.50 houses and up FREE. Peters Realty, Woodside, The Renting Agent, 12 Auburn avenue.

FOR RENT Five-room cottage, hall, bath and porches; all painted and papered; on west part of Gordon street; phone W. 240-J. 96 Gordon st.

FOR RENT For the summer on lease, 8-room house near Druid Hills, a desirable summer home. Address M. A. Hale, General Delivery Atlanta, Ga.

FOR RENT My home in Hapeville; five room house, lot, shrubbery, flower garden, fruit and flowers H. A. Moss, Bell phone, E. P. 3504-J.

FOR RENT—Seven room house, 93 Windsor street, hardwood floors, furnace heat, $30 per month. Apply 612 Atlanta National Bank Bldg.

OUR WEEKLY RENT LIST gives full description of everything for rent. Call for one or let us mail it to you. Porter & George Agency.

CALL, write or phone for our Rent Bulletin. Rents from $8 up. Rental Dept. of Southern Realty Trust bldg. Ivy 1600. All 3483

COTTAGE, six rooms, including bath, thoroughly repainted, inside and out; $15 month; family adults prefered. 54 Whitehall Terrace

GOOD, two-story, ten-room house, two baths, open fireplaces, mirror mantels 31, good water $25 per month. Apply next door corner

HOUSES, Apartments and Stores for rent. Phone us and let us send you a rent list. George P. Moore, 16 Auburn ave.

FOR RENT—Six room house all conveniences, large lot at 9 Bickon place. Call M. 3090 or apply on premises

408 N. JACKSON, eight-room house, all conveniences. Good condition, $42.00 per month. Call Ivy 5765-J

LOOK at 371 Pulliam street! We for rent up-to-date and arranged for two families. Phone Main 3674.

MODERN six-room house, best location in College Park, on car line. Phone East Point 405.

CALL, write or phone for our rent bulletin. Ralph O. Cotting Co., 24 Pryor st

Furnished

FURNISHED house for summer months in New York City; Brooklyn Heights; 10 rooms and bath, three toilets, rear piazzas at parlor and second floors; Atlantic Beach 1 mile; 2 theaters, forty minutes to Coney Island, fifteen minutes to Prospect Park. Rent, $100. Broadway, New York City, room 1104.

KIRK-ROOM modern furnished home, north side, elegant complete fixtures, hardwood floors, spacious porches, large corner lot, $80 month. May to October, perhaps longer. Ivy 5841 L.

WHOLE or part of nicely furnished home, including piano; one square from car line. 107 Ponce de Leon avenue. All modern conveniences, reference call Main 2418 J.

FOR RENT—Furnished home for summer months; all modern conveniences 316 West Peachtree. Phone Ivy 4725-J.

FOR RENT—Furnished 6-room cottage, north side, June until September. Call Ivy 2185

FOR RENT—Furnished bungalow, electric lights, all conveniences. Call Ivy 1356

ATTRACTIVE 7-room cottage corner lot, north side, completely furnished, Ivy 4502

FURNISHED home on West Peachtree for rent, entire summer Phone Ivy 1541

FOR RENT—BUSINESS SPACE

103 S. WALTON ST., junction of Marietta. Warehouse 25 M sq. ft. Modern building, low insurance rate of 1 per cent. Will subdivide if desired. Price $250.

1430 MARIETTA ST.—2 fire-proof stores, either connected with 7,000 ft. within 100 ft. of passenger R. R. depot; rent $80. Basement 50x60 ft. "A" S. FORSYTH ST.—6 fire-proof stores, with or without 4 basement, space up to 9,000 sq. ft. THE PRETTIEST STORES IN ATLANTA. See me for price.
GREEN-FIELD Greenfield bldg. Main 1417

THE BEST SUMMER RESORTS

Where You Will Find It Most Desirable to Pass Your Vacation or Summer Outing.

GEORGIA

NEW ELDER HOTEL
INDIAN SPRINGS, GA.
For Health and Pleasure.
Now Open.

HOTEL OGLETHORPE
Brunswick, Ga.
A most exclusive hotel. Direct on Oglethorpe bay. Thirty minutes' boat-ride to St. Simons Island. Golf, Boating, Fishing and Cuisine and service unsurpassed. For rates and booklet, apply to G. Jaeckel, Prop.

MOUNT AIRY, GA.
FOR RENT—Furnished summer cottages. Season rates only. One with eight rooms, one with four rooms. Delightful climate. Pure water. Grand scenery. P. O. Box 66, Mount Airy, Ga.

THE NEW RABUN HOTEL
Mountain City, Ga.
Will open May 1, for summer boarders. Will remain open indefinitely. Hot and cold water, electric lights and steam cooking. Higher than Asheville, N. C. Good enough for you. W. V. Johnson, prop.; and Mr. and Mrs. George H. Page, managers. D. W. Johnson, Mt. City, Ga.

NEW ST. SIMONS HOTEL
St. Simons Island, Ga.
WILL OPEN June 1st. A delightful place to spend a few weeks of vacation. Make your plans to visit this resort this summer. Write us at once. Bunn & Gibson, Props.

OCEAN VIEW HOUSE
St. Simons Island, Ga.
HOUSE on the beach—fine and safe surf bathing; Artesian water. A place for health and rest. W. Arnold, Prop.

WHITE PATH HOTEL
White Path, Ga.
In Blue Ridge mountains; fine fresh-air and medicinal spring water. Charming scenery; country fare. Postal brings description.
T. H. TAYLOR, Proprietor.

WHITE SULPHUR
Springs and cottages open June 10th to September 15th. Only resort in southwestern Georgia. Home grown vegetables. Jersey milk and butter.
MONTAIN AIR.
For rates, reservations, etc., write
ROBERT MONROE, Mgr.
Post office address, Montain Air, Ga.

WHITLOCK HOUSE
Marietta, Ga.
Open for the Summer.
Thirty rooms. All Conviencies. PRICES REASONABLE
Address Whitlock House Marietta, Ga.

NORTH CAROLINA

ALTAPASS INN
ABOVE "The Land of the Sky."
New, Modern, High-Class.
On crest of Blue Ridge Mountains. On Carolina, Tennessee and Ohio railway. Altitude 2,500 feet above sea. Trout fishing, mountain climbing, etc. Golf. Tennis. Hotel has every modern convenience. Write for booklet. Altapass, N. C.

Best Fishing, Bathing and Boating on the Atlantic Coast
ATLANTIC HOTEL
Morehead City, N. C.
R. P. FOSTER, Prop.
Opens June 15th.

BRYSON HOTEL, Andrews, N. C.
In planning your summer vacation, don't fail to include Andrews, N. C., and Bryson City in the most beautiful valley in the mountains of western North Carolina, situated 2,000 feet above sea. Trout fishing, mountain climbing, golfing, etc. The Bryson Hotel is open throughout Western North Carolina. Rates $2.00 per day, special weekly and monthly rates on application.
R. SPEARS, Proprietor

BONNIE BELL INN
Fletcher, N. C.
Open now, rates $5 per week. Cool, pleasant good country fare. Bracing air, good spring water. Table fare consists of milk, butter, eggs, chickens and other meats, home grown vegetables, fruits and berries in season. Telephone connection. Address Mrs. Anna Bonnie, Prop. R. 4 D. 5, Box 42, Fletcher, N. C.

BLUE RIDGE ASSOCIATION
Blue Ridge, N. C.
RAILWAY station, Black Mountain, N. C. 16 miles east of Asheville. Open to the public June 22nd to September 1st. Chautauqua. Features every day. Watch this space next Sunday.

NORTH CAROLINA

Connelly Mineral Springs
Connelly Springs, N. C.
In Western North Carolina, right on main line S. R. R., halfway between Salisbury and Asheville, N. C., mean elevation. Fine mineral water. Good fare. Modern conveniences. Low rate May, June, September and October, $10 to $15 per week; July and August $12 to $20 per week. Lower by month. Write for booklet to William Jeff Davis, Owner and prop.

THE CRISP INN
Sapphire, N. C.
DELIGHTFULLY situated six miles west of Lake Toxaway in the beautiful Sapphire country. Excellent stream fishing, good saddle horses and rigs. Excellent table fare. Write Mrs. Patton Crisp, Sapphire, N. C.

DIXIE HALL
Franklin, N. C.
In the heart of the Blue Ridge mountains. On the Tallulah Falls railway, 130 miles from Atlanta.
ALTITUDE 2,200 FEET.
A real old fashioned home with all modern conveniences.
Take your vacation in the time of the largest and finest flowers in most beautiful season of the mountain year.

THE DAVIS WHITE SULPHUR SPRINGS
An ideal summer home for your family. 100 rooms, modern conveniences in foothills of Winston, N. C. 100 acres of hills, woods and streams. Good orchestra, bowling, bathing, tennis, etc. Rest of year as a family style. Fine water. $6 to $10 per week, $18 to $36 per month. Special low rate for two to three months' stay. Write for illustrated booklet. The Davis Springs, Hiddenite, N. C.

THE DAVIS HOUSE
Highlands, N. C.
4,000 FEET— coolest of Mountain resorts. Open June first. $3 per day. Weekly rates on application.
Mrs. M. Martin.

THE FRANKLIN HOTEL
Brevard, N. C.
The appointments and equipment of this house make it an ideal mountain resort. Opens June 10. 1914.
MARCUS J. STAMP
Manager.

HOTEL CHARLES
Morehead City, N. C.
The queen of seaside resorts for health. Peaceful surf; excellent comforts. Delightful surf; excellent climate. Spend your vacation where it will make a benefit. Cool, quiet, reasonable. Write, W. J. Moore, Prop.

HIGHLANDS, N. C.
Pierson House
On the Blue Ridge mountain—altitude 3,800 feet. Modern house, fifty-acre forest of playground, golf links, tennis court and swimming pool. For further information write, Mrs. J. Pierson, proprietor.

IDLE BOWER RETREAT
A BEAUTIFUL location, 300 feet above Hendersonville. Within five minutes' walk of trolley. The place joins Laurel Park with all its amusements. We have many mineral springs. H. Bowne, Mgr. R. R. No. 6, Hendersonville, N. C.

KLONTESKA INN
Banners Elk, N. C.
MODERN conveniences; splendid table; excellent service. Delightful mountain scenery from our own dairy and garden. Good place for health and pleasure. No better climate; no better location in the mountains. Write for mrs. R. D. Jennings & Son., Mgrs. Also Jennings, south John S. Bowen, Atlanta, N. C.

"LAND OF THE SKY"
HOT Mineral Springs baths—Mountain Park Hotel, Hot Springs, North Carolina. Write for booklet.
H. W. Foss, Manager—late Tampa Bay Hotel.

MOORE SPRINGS HOTEL
Moore Springs, N. C.
Will open June 1. Finest mineral water, crisp mountain air. Most desirable resort in the state. Rates $1.50 per day, $10 to $12.50 per week. Address W. G. Moore, Mgr., Moore Springs, N. C.

RAINBOW TERRACE HOTEL
3,000 feet high, on a small mountain, lifted above valley clouds. Panoramic view of mountains. Pure water. Sewerage. At gateway of Mt. Mitchell trail. Ideal place for rest or climbing. Not suitable for small children. Write for folder. Mrs. A. C. Rood, Black Mountain, N. C.

TRIMONT INN
Franklin, N. C.
NEW management. Enlarged building. Hot and cold water. Electric lights. A home, not a hotel, for your summer vacation. For terms, address, Ben Harrison, Prop.

TENNESSEE

FAULKNER SPRINGS HOTEL
McMinnville, Tenn.
HAS Manganese, Epsom and Free Stone waters. Summer resort for Bright's Disease, Diabetes, Rheumatism and Stomach troubles. Two-story brick buildings, electric lights, suction fans, baths, closets and lavatories, modern sanitation, bowling alley and cuisine. Amusement and music. Write to proprietor. CLAY FAULKNER.

LITHIA INN
Newport, Tenn.
Private residence, Epsom lithia water cures stomach, liver and kidney trouble, rheumatism and malaria. Pure tonic and nerve builder. 350 yards of Southern depot. Modern conveniences, including piano and various instruments. No consumptives taken. Special family rates. $7 to $10 per week. Write Miss Marietta Wood, Newport, Tenn.

LOOKOUT MOUNTAIN
America's most wonderful automobile roads. It will thrill you to drive your car on to Lookout Mountain, Signal Mountain, Chickamauga Park, Missionary Ridge, etc. Fine mineral water. Beautiful Chattanooga. Seven states viewed from top of old lookout.
Write for beautiful souvenir book and any information to Lookout Inn Co., Manager, Hotel Patten, Chattanooga, Tenn.

MONTEAGLE HOTEL
Monteagle, Tenn.
150 ROOMS, well shaded lawn, good orchestra, dancing, excellent cuisine, great Southern Chautauqua auditorium with its wonderful daily platform program, within two minutes' walk of hotel. NEW MANAGEMENT

VIRGINIA

HOTEL BRISTOL
Bristol, Va.
1,000 MILES OF FINE
AUTOMOBILE roads, finest scenery, cool climate, fire proof Hotel. Write for booklet. J. A. Newcomb, Manager.

BAY BANK
Near Old Point Comfort, Va.
"Bay Bank" the most beautiful situated on the Boulevard between the cities of Hampton and Newport News. House 300 feet front. Large, sunny rooms. Electric lights. Fine library and some parlor. Delightful home atmosphere. Table unsurpassed. Fish, oysters, crabs in abundance. Fish Jersey cream, fresh eggs and vegetables from our own place. Electric cars pass the grounds. House open all year. Boating, bathing, fishing, hunting. MOUNTAIN VIEW COOKE. Bay Bank Boulevard, Hampton, Va.

BEL AIR-CRAIG MINERAL SPRING
New Castle, Va.
Health and pleasure resort in the Allegany mountains. Modern hotel. Noted mineral water. Picturesque scenery. Good fishing. Rates $25.00 per week. Booklet chemical analysis of water, etc., on application.

Healing Springs, Va.
HEALING SPRINGS HOTEL.
Ownership and management same as the famous Hygeian Hotel, Old Point.
VIRGINIA HOT SPRINGS,
Bath House 2; use entire year round.
NO HUMIDITY. NO MOSQUITOES.
Saddle horses, golf, tennis, bowling, medicinal baths.
Altitude 2,500 feet.
Maximum summer temperature, 85 degrees.
Booklet from H. ALBERT, Manager.

SWEET CHALYBEATE SPRINGS
VIRGINIA.
UP in the Alleghany Mountains. 2,300 feet above sea level. Elegant swimming pools, cool shady walks, fine drives. Write for booklet. "A real old fashioned home with all medicinal quality. Write to-day.
R. F. CAKLE, Manager.
Sweet Chalybeate, Virginia.

VIRGINIA BEACH, VA.
Gardner Cottage
With its newly furnished annex is centrally located on ocean front with every convenience for surf bathing. Pine table, terms reasonable. Address Mrs. W. K. Gardner.

SOUTH CAROLINA

THE NEW CHICK SPRINGS HOTEL
54,000 Square feet floor space.
Opens June 15th.
CHICK SPRINGS, S. C.

GLENN SPRINGS HOTEL
Glenn Springs, S. C.
J. George Vorhauer, manager. The Carlsbad of America. Hotel opens June 1, closes September 15. Write for booklet and rates. Address care Hotel Genesta, Augusta, Ga.

FOR RENT—ROOMS
Unfurnished

ONE unfurnished room for rent, close in, good neighborhood. 71 Pulliam st.

FOUR unfurnished rooms with bath. 22 Simpson st. Ivy 2168-J

TWO unfurnished rooms for light housekeeping. 40-B Eugenia street.

THREE unfurnished rooms with bath. 225 Hill street. Main 3045.

FOR RENT—Three rooms, all conveniences. 139 West Fair street

FOUR R. ROOMS down stairs. 132 Lee st. Phone West 1252.

Furnished

FOR RENT — One furnished room, connecting bath, in the Corinthian Apartments, 16 West Peachtree. Reasonable. Ivy 7075-J.

THE PICKWICK
TEN STORIES AND TELEPHONE
Well-furnished rooms with connecting bath
Convenient shower baths on each floor.
77 Fairlie St., near Carnegie Library.

NEWLY FURNISHED, two rooms, kitchenette, bath, electric light, gas, steam heat, strictly first-class. Apply apartment 4, Farrington apartments, 52 West Peachtree place. Ask for Mr. Turner

FOR RENT—ROOMS
Furnished

THE EDGEWOOD HOTEL
NEW MODERN,
COOL OUTSIDE ROOMS.
FREE BATHS.
FIVE minutes' walk from Five Points. 50c and 75c per day. Weekly $2.50 up. 106½ Edgewood avenue. Ivy 6264-J.

FURNISHED HOUSE FOR RENT My modern home, located in the choicest section of the north side, for rent furnished, till October 1st, or longer; one year if desired. Three car lines. Artistic furnishings. Piano. Best location. Rent to desirable tenant. Call Ivy 4737-J. Will show at any time after 10 a. m.

THE LEONA
NEW BUILDING, elegantly furnished rooms, connecting baths. 28 Nassau st., two blocks postoffice.

THE ADOLF
SPLENDIDLY furnished rooms for men, steam heat and baths. 104½ East Harris street.

TWO newly furnished rooms, connecting bath, for four gentlemen. In private family. Walking distance from town and cities. Apartment B, 64 E. Baker st. Bell Ivy 3622.

FOR GENTLEMEN, large, front room, with two single beds, screened with porch, every convenience, five minutes' walk of Candler bldg. 25 B. Harris, Apt. 5. Ivy 2276.

FOR RENT—Two nestly furnished bed rooms in upstairs apartment, 16 St. Charles ave.; hot and cold water bath, electric lights. Rent reasonable Ivy 6367.

CAN accommodate 4 Shriners, private home, half block from Peachtree car. Furnished or not. Two blocks from Piedmont Park. 152 Crescent avenue. Ivy 6084-J.

ONE front room nicely furnished with private living room attached, electric lights, private bath, hot water, phones. Call Atlanta 4934 or Bell West 1222.

THREE-ROOM apartment with owner. Private residence, hot and cold water, gas and electricity. Address A. B. C., Box 17, care Journal, or phone Ivy 2167.

YOUNG MAN desires roommate in new apartment; two beds, private bath, good location, $10. Reference exchanged. Address "Roomate," Box 17, care Journal.

COMPLETELY furnished for housekeeping, five first floor rooms, gas range and all conveniences, best neighborhood, Inman Park. Bell Ivy 1753-J before 9 a. m., after 7 p. m.

TWO rooms kitchenette, private bath connected; also two rooms kitchenette connected, good locality See to be appreciated. Phone Ivy 5973-J.

TWO nicely furnished front rooms, every convenience, close in, north side, near three car lines. Gentlemen preferred. Phone Ivy 3112.

A ROOMING house at 137 Walton street, now ready for men and boys only. Clean, furnished room; managed by a christian lady. M. 6982.

NEWLY FURNISHED room, close in, 10 minutes walk from Five Points, suitable for men preferred. 11 Currier street. Ivy 5962-J.

FOR RENT—Nice furnished rooms, hot and cold water, bath and phone. Rates reasonable. Apply 138-A Capitol avenue Phone M. 4814-L.

FURNISHED room, five minutes' walk from Five Points. Rates reasonable. Phone Ivy 5962-J. Also unfurnished room Private moderate. Ivy 5132-J.

NICELY FURNISHED HOUSE AND HOUSE KEEPING ROOMS. ALL CONVENIENCES. VERY CLOSE IN. 202 PRYOR ST. IVY 5991-L.

TWO rooms and kitchenette partly furnished electric lights, private bath, all conveniences, no children. Peachtree car line. Ivy 4485-J.

$77 PEACHTREE ST.
NICE cool front room, private entrance to bath, for gentleman. Phone Ivy 7910.

DELIGHTFUL room, nicely furnished, every convenience, close in, Apartment 14 West Peachtree. 205 Ivy 2182-J.

FOR RENT—In private family, large front room with all conveniences, good neighborhood. 521 Courtland st. Phone Ivy 4000.

NICELY furnished rooms with bath, five minutes' walk from center of town. $10.00 per month and $12.50. Main 3045.

WILL RENT all or part of my 8-room residence furnished. 52 E. North avenue, between the Peachtrees. Ivy 1727.

NEATLY furnished rooms and board, home cooking, two blocks Candler Bldg. 163 Courtland. Phone Ivy 4144-J.

FOR RENT—Nicely furnished front room; new house $5.00 per week. Booklet chemical analysis of water, etc., on application.

TWO nicely furnished rooms, electric lights, bath, phone, private entrance. Peachtree Apt., close in. Ivy 6352 J.

FOR RENT—Three rooms nicely furnished, close in, on south side. 203 Ivy street. Call Atlanta phone 4328.

YOUNG lady wants roommate to share nicely furnished room. Reference given. 75 B. Box 49, care Journal

NICELY furnished front room, for either one or two young men. Electric lights and hot water. 85 East Harris street.

ONE large nicely furnished room in attractive home near Piedmont park, $20 per month. Ivy 7290

ONE nicely furnished room with bath on same floor, reasonable rate. All phone 3296. 148 Pulliam st

DESIRABLE furnished rooms, every convenience. Best residential section. References. Ivy 7720-J

WALKING distance, modern conveniences; best neighborhood, private home, new furnishings. Ivy 3707 J

THREE furnished rooms, Young men or can accommodate Shriners. With or without board. Ivy 835-J.

CLEAN, nicely furnished housekeeping rooms, reasonable. 358 Peachtree st., opposite Peach, tree Inn

TWO or three connecting rooms, furnished complete for light housekeeping Phone Ivy 2787-J.

TWO nicely furnished rooms, close in, desirable location, all conveniences. Ivy 2101 Pryor

HOTEL furnished rooms in private family, north side, close in, all conveniences. Ivy 8282.

TWO ROOMS, furnished for housekeeping; all conveniences; $3.00 per week. 296 Whitehall.

NICELY furnished front room, close in, all conveniences. 219 Crumley street. Main 4393.

65 W. BAKER, near in, comfortable, nicely furnished rooms, hot and cold water Ivy 6549-L.

TWO nice rooms for couples or young men. Home privileges. 140 W. Peachtree. Ivy 5044.

THREE nicely furnished rooms for light housekeeping. 45 Washington street, M. 2830-L.

TWO nicely furnished rooms for housekeeping, housekeeping permitted 21 Windsor street.

FOR RENT —Nice, cool rooms within 5 minutes walk of Five Points. 227 Whitehall. Ivy 4000.

NICELY furnished rooms, half block off Peachtree, all conveniences 19 and 21 W. Cain

FOUR NICELY furnished rooms, all conveniences, close in. 48 Woodward ave.

THREE nicely furnished rooms for rent, all conveniences. 13 Cooper, corner Whitehall.

NICELY furnished rooms; all conveniences, close in. 82 N. Harris street, Ivy 1934

IN West End, two nicely furnished rooms complete for housekeeping. Phone W. 702-J.

NICELY furnished room with bay window and kitchenette. 101 Capitol. Main 2464-J.

NICELY furnished rooms kitchenette, bath, sink and porch; convenient. Ivy 628-J.

ONE nicely furnished room; close in; desirable location reasonable 54 Cooper street.

FOR RENT—ROOMS
Furnished

ONE NICELY furnished room with every convenience. 43 S. Cain st. Ivy 3926.

AN ideal summer room in private home; close in; reasonable. Ivy 6264-J.

FURNISHED room, private bath (gentle) Apt. Ivy 5938. Night Ivy 6264-L.

TWO nice, well furnished rooms, adjoining, 139 East Fair street.

HAVE two or three rooms vacant for young men. 618 Peachtree street.

ROOMMATE for young man, with or without. References exchanged. Ivy 3264-J.

SEVERAL desirable double and single rooms. The Carrolton, 20 Carnegie Way.

500 PEACHTREE—Attractive rooms for rent; single. Reasonable. Ivy 7767.

ONE front bedroom in private home near four minutes' walk. Ivy 4702.

TWO nice furnished rooms, close in 99 Washington street. Main 4652-J

FOR RENT—Nice furnished room, 139 Forrest avenue.

FURNISHED front room, upstairs to bath. 64 East Cain

ONE nicely furnished room close in bath; location 283 Whitehall.

FOR RENT Nicely furnished Phone Decatur 16

ONE furnished cool front room convenient to bath. Ivy 3630.

Furnished or Unfurnished

TWO ROOMS and kitchenette. In private home, screened, convenient, cool, select, quiet Phone 3054 West.

SECOND-STORY front room next to car two houses screened, elevated, but locality sonable. Ivy 1621-L.

BYRON apartment for rent Apply 11 Byron apartments or Ivy 7 Peachtree.

FOR RENT—APARTMENTS
Unfurnished

APARTMENTS AT SUMMER RATES—FOR RENT

LIVINGSTON, East North avenue, near Myrtle, 4 rooms, fine vacuum cleaners, tub and shower

WINTURN COURT, 53 Capitol avenue, one 5-room with very large porch

NORTHCOURT, 12 East North avenue, 5 rooms with nice porch

B. M. GRANT & CO.

APARTMENT IN THE HELENE
THE COURTLAND, 5 rooms, bath, front and back porches steam heat, hot water, janitor service. No children. Rent reserved Rental $45. Vacant October 1st. Kelley and Atlanta National Bank Bldg. Phone Main 276.

DELIGHTFULLY cool, 8 rooms and bath, north side, June to Sept. Rates reasonable. Out of refrigerator for year. Phone Ivy 5403. Two car lines. Phone Ivy 5403-J

DELIGHTFULLY cool 8 rooms and bath, north side, June 1st to Sept. 1st, only. Out of refrigerator for year. Phone Ivy 5403. Two car lines. Phone Ivy 5403-J

WILL SUBLET very desirable 7-room upper apartment, hot water heat, sleeping porch and cool. Bell furniture also. Address Apt. No. 41, care Journal.

FOUR TO SEVEN-ROOM apartments at reduced summer rates. Apply Ware & Harper, Main 1705. 724-725 Atlanta National Bank building.

THREE-ROOM apartment, private bath, private front and back entrance. Rental $20 per month. Ivy 2182-J.

FOR RENT—Modern six-room apartment, unfurnished. North Jackson street. Phone Ivy 2737.

DESIRABLE north side apartment to sublet Apply 87 Peachtree Place, or phone Decatur 1297.

5-ROOM apartment, all modern conveniences, good location. Ivy 5408.

DESIRABLE seven-room apartment, 404 Jackson, Ivy 5408-L. Special summer rates.

TO ADULTS—Modern 8-room apartment, newly floor, $60. 19 W. Peachtree. Apply Apt. L.

Furnished

LEGANT housekeeping apartment three rooms private bath, furnace, electric lights, hot water heat, janitor service, fine neighborhood, two blocks car line. Phone Ivy 4250-J.

FO

The First Right Step in Renting Is to Read Journal Wants

FOR RENT—Furnished Apartments FOR RENT—Furnished Apartments

FOR RENT
PIEDMONT APARTMENT

WE ARE offering one of the most attractive apartments in the city, in the Piedmont, on E. Eleventh street. Is located on the third floor and commands a wonderful view of Piedmont Park. It is equipped with all combination living room and dining room, bedroom, bath, kitchen, front and rear porches. Is equipped with all of the conveniences. The party wishes to rent it completely furnished to September 1st, Price $45.00.

FORREST & GEORGE ADAIR

FOR RENT—APARTMENTS FOR RENT—APARTMENTS

FOR RENT---APARTMENTS

PIEDMONT PARK APARTMENT HOUSE—Beautiful four-room apartment overlooking Piedmont Park, in this modern, well tenanted building, the most desirable for the year 'round occupancy in the city. For further information, telephone us.

128 SPRING ST., THE HALL APT.—Six rooms, first floor, clean as a pin, splendid neighbors and cheap rent.

147 WASHINGTON ST.—Two of the prettiest apartments in the city. Six rooms each. Every comfort. We offer special inducements for summer occupancy. Make an appointment with us.

257 CHEROKEE AVENUE—Overlooking Grant Park. Seven rooms. Arrangement, finish, condition, up to any standard. Large lot and garage; all apartment house accommodations. Price $40.00

SMITH, EWING & RANKIN

130 PEACHTREE STREET.

BYRON APT.
WEST PEACHTREE

ONE JUNE 15th we will have vacant a 6-room apartment in this beautiful building; elevator, janitor service and every modern improvement.

TURMAN & CALHOUN,

Second Floor Empire Building.

FOR RENT—HOUSES FOR RENT—HOUSES

For Rent
CHAS P. GLOVER REALTY CO.

RENTING. INSURANCE 2 1-2 WALTON ST.

APARTMENTS

$40.00	5 room 136 W. Peachtree at. The Cor		
25.00	Indian		30.00
30.00	5 room, 221 Whitehall street		35.00
25.00	5 room, 226 Forrest avenue		35.00

HOUSES

60.00	6 room h., 144 Hill street		25.00
100.00	6 room h., 221 Central avenue		25.00
50.00	6 room h., 9 Loch avenue, College Park		25.00
22.50	6 room h., 81 Ridge avenue		15.00
30.00	6 room h., 67 Connally street		17.50
60.00	6 room h., 411 Edgewood street		25.00
75.00	6 room h., 285-A Luckie street		30.00
25.00	6 room h., 224 Whitehall street,		18.00
40.00	6 room h., 222 Whitehall street		20.00
40.00	5 room h., 55 Killian street		18.50
30.00	5 room h., 1 Georgia avenue		17.50
30.00	5 room h., 1441 DeKalb avenue		17.50
15.00	5 room h., 1441 DeKalb avenue		11.00
40.00	5 room h., 701 Gordon street		18.00
17.50	5 room h., 321 Lucile street		12.50

For Rent
by
E. RIVERS REALTY CO.

12 ROOMS	179 Capitol ave.	$67.50	
8 ROOMS	101 W. Harris st.	75.00	
10 ROOMS	537 Peachtree st.	85.00	
10 ROOMS	248 East 4th st.	90.00	
9 ROOMS	16 E. Harris st.	28.60	
9 ROOMS	90 Ira street	28.60	
8 ROOMS	506 Piedmont ave.	50.00	
8 ROOMS	1 Avondale avenue	27.50	
8 ROOMS	123 N. Boulevard	27.50	
8 ROOMS	29 Holderness st.	27.50	
8 ROOMS	85 Highland View	40.00	
8 ROOMS	2 West 10th st.	50.00	
8 ROOMS	5 Central Place	30.00	
7 ROOMS	254 Cherokee ave.	30.00	
7 ROOMS	N. North ave.	50.00	
6 ROOMS	12 Gordon st.	40.00	
6 ROOMS	68 Davis st.	$18.50	
6 ROOMS	36 W. Peachtree st.	28.50	
6 ROOMS	172 Cameron st.	20.00	
6 ROOMS	90 Crescent ave.	30.00	
6 ROOMS	90 Crescent ave.	30.60	
6 ROOMS	335 Crew st.	16.00	
6 ROOMS	230 E. Pine st.	25.00	
6 ROOMS	302 Hill st.	19.00	
5 ROOMS	85 Pickert st.	18.00	
5 ROOMS	39 Mills st.	20.00	
5 ROOMS	42 McDaniel st.	20.00	
5 ROOMS	99 Williams st.	21.00	
5 ROOMS	29 Rosalia st.	22.50	
5 ROOMS	301 E. Cain st.	17.60	
4 ROOMS	689 Capitol ave.	12.50	
4 ROOMS	363 E. Hunter t	12.60	

FOR RENT

	$40.00	107 Lake Ave., 6 rooms	20.00
	55.00	252 E. Georgia Ave., 6 rooms	20.00
	52.50	522 W. North Ave., 6 rooms	25.00
rooms	55.00	408 Pulliam St., 6 rooms	25.00
	55.00	1 Washington Ave., 6 rooms	25.00
	25.00	757 Central Ave., 6 rooms	20.00
	50.00	1041 Fowler St., 6 rooms	25.00
rooms	25.00	276 Spring St., 6 rooms	25.00
	12.50	10 Cooper St., 5 rooms	10.00
	14.00	15 Windsor St., 5 rooms	15.00
	20.00	24 Jones Ave., 5 rooms	20.00
	28.50	99 W. Peachtree St., 8 rooms	45.00
	45.00	1 Ashland Ave., 8 rooms	45.00
	25.00	96 Kelly St., 5 rooms	15.00
	18.00	522 W. North Ave., 5 rooms	18.00
	18.00	280 Ormond St., 5 rooms	18.00
	27.50	184 Murphy St., 5 rooms	18.00
	22.50	175 Crew St., 5 rooms	

RALPH O. COCHRAN CO.

21 S. Broad St.

WEST END HOMES

SMOKE AVENUE

Nine-room home, with all the conveniences; lot 50x190 to alley. At this number on Smoke this very attractive bungalow of six rooms, in modern in every particular, carrying gas, bath, hot and cold water, and electric lights, on fair sized lot, and is in good condition. Price $30.00.

LUCILE AVENUE

Nobby street and in the Lucile section, we have this property of six rooms, with all of the modern conveniences, such as gas, bath, hot and cold water, electric lights and belle, large lot, neighborhood one of the best, and convenient to best schools and car lines. Price $35.

BLUEWEED AVENUE

25 UNCLE REMUS AVENUE.

BETWEEN Ogletherpe and Gordon and right near Lawton and Bargan place, we have this attractive bungalow of six rooms, in modern in every particular, carrying gas, bath, hot and cold water, and electric lights, on fair sized lot, and is in good condition. Price $30.00.

142 LUCILE AVENUE.

BLUEWEED Lawton and Bargan place. At this number on Lucile avenue, we have this property of six rooms, with all of the modern conveniences, such as gas, bath, hot and cold water, electric lights and belle, large lot, neighborhood one of the best, and convenient to best schools and car lines. Price $35.

FOSTER & ROBSON, 11 Edgewood Avenue

THE JOURNAL WANTS reflect the needs of the business world. They tell of the call for workers. They show the activity of various lines of trade.

FOR RENT—STORES

FOUR fine new stores and lofts at 194, 196, 198 and 128 Whitehall street; also 60. W. Broad; also 61 E. Alabama street. Geo. W. Scipio, 19 Edgewood. Both phones 203.

ONE-HALF of Peachtree store for lease to desirable tenant; suitable for optical, jewelry or any high-grade business. Phone Ivy 4059.

FOR RENT—Store, 421 Marietta street, 20x 50, plate glass front, $25 per month. Apply 615 Atlanta National Bank bldg.

FOR RENT—DESK SPACE

FOR RENT—Desk space and telephone, with or without stenographic service. Atlanta Builders' Exchange, 1530 Candler bldg.

WANTED—APARTMENTS

Unfurnished

THE ROOM-RENTING AGENCY, 313 EMPIRE BUILDING, IS THE PLACE FOR RESULTS FOR PROMPTNESS FOR UNFURNISHED ROOMS OR APARTMENTS. IVY 7210.

FOR EXCHANGE—REAL ESTATE

A FINE seven-room cottage on lot 60x150, on Queen street. Will exchange for vacant lots or will take a good automobile as cash payment and make very easy terms for the balance. 1710x, 69 Walton st.

965 ACRES in Webster county, 600 acres in cultivation. Has ten fine houses and plenty of farms. On railroad. Close to school and churches. Will exchange for good renting property in Atlanta. Can be rented for 23 bales of lint cotton. Price, $20,000.

WILL exchange a good five-room cottage on Glenwood street for vacant lot. Price, $3,500, and at this price it is cheap.

ON beautiful West Peachtree, a modern 9-room, 2-story house, on lot 42x220. Will exchange at $8,500 for small renting property or good vacant lots.

I HAVE a fine apartment house on one of the best streets in the city that I will ask exchange for good vacant lots in good section of city. This apartment rents for $110 per month. What have you to offer?

ON the west side I have a dandy five-room bungalow on lot 50x152 that I will exchange for small renting property or good vacant lot. Price, $3,000.

CARL H. FISCHER

308 FOURTH NATIONAL BANK BUILDING. Main 5980; Atlanta 867.

WANT to exchange large lot as first payment on 8-room house on north side; balance in small monthly payments. Home-seekers. Box 38, care Journal.

SIX VACANT LOTS, $400 each, College Park, near car line, beautiful, will exchange for city property. M. F. Ramsey, 212 Empire bldg. Ivy 7190. Atlanta 1499

SIX ROOM cottage in Decatur, on car line. Terms. Small rent property as cash payment. Address Big Bargain, Box 12, care Journal

WANTED To exchange modern two-story residence, Inman Park, for cottage or bungalow in suburbs. Care Box 21, Journal.

BEAUTIFUL HOME in Ansley Park, $3,800, equity for good property. Home, Box 112, care Journal.

REAL ESTATE—Sale or Exchange

447 ACRES with an 8-horse farm open, near Dublin, Ga., will exchange for city property. Address or call on Charles J. Duvall, 301 Empire Life bldg., Atlanta, Ga.

WHAT have you in city property to exchange for good Georgia farm lands? Give full description and best price. F., Box 35, care Journal

ONE 6 and one 7-room house for sale; would exchange for one 8-room house; small cash payment. C., Box 60, care Journal.

FORTY ACRES LAND for sale cheap; would exchange for auto or diamonds. H., Box 40, care Journal.

WOULD exchange Inman Park lot for small renting property. 527 Highland ave.

WANTED—FARMS

WANTED—Farm $7,000 stock in furniture, hardware and undertakers' business in good Georgia town, paying from 25 per cent to 35 per cent per annum, will exchange for improved farm in middle or south Georgia. Address Farm, Box 240, care Journal.

THE JOURNAL Wants show gainful transactions in providing the needs of many, supplying what is sought for as an imperative demand.

FOR RENT—OFFICES

AN OFFICE
in the
HURT BUILDING

Affords:
HEALTHFUL SURROUNDINGS
UNUSUAL SERVICE
ROOMS WITH GOOD LIGHT
THE ARRANGEMENT TO SUIT YOU

Apply at 1110 Hurt Bldg.

or Phone Ivy 7200

MONEY TO LOAN

MONEY TO LOAN

THE SOUTHERN MORTGAGE COMPANY

Capital and Surplus $300,000. Established 1870.
Gould Building—10 Decatur St.—9 Edgewood Avenue.

FARM LOANS

NEGOTIATED THROUGHOUT THE STATE ON IMPROVED FARM LANDS IN SUMS OF $1,000 TO $100,000, ON FIVE YEARS' TIME AT REASONABLE RATES.

OUR SOURCES of money are practically inexhaustible. We have a strong line of customers among individual investors and Savings Banks and Trust Companies in the North, East and Middle West, and we number among our clients the JOHN HANCOCK MUTUAL LIFE INSURANCE CO. WITH assets of more than a hundred million dollars. Call or write for information and rates.

J. T. Holleman, President.
H. R. Kemp, Vice President.
J. W. Andrews, Secretary.
E. S. Hunt, Treasurer.
E. V. Carter, Attorney.
A. J. Antignac, Inspector.
W. A. Howell, Abstracts of Title.
W. A. Thompson, Abstracts of Title.
R. H. Edmonds, Abstracts of Title.
L. A. Bonligny, Auditor.
B. B. Cook, Secretary's Clerk
T. B. Dempsey, Abstract Clerk
C. W. Felker, Jr., Abstract Clerk.
Horace Holleman, Application Clerk

MONEY

TO LEND ON FIRST MORTGAGE.
ALSO TO BUY FIRST MORTGAGE
REAL ESTATE NOTES.

LIEBMAN

REAL ESTATE AND RENTING
17 Walton St.

FOR SALE—FARMS

FOR SALE—A magnificent farm of 270 acres near Macon, in choicest portion of Bibb county. One mile of station on Central of Georgia, and one mile of station on G. F. S. railway. Fine mansion dwelling, one 8-room, one 5-room and one 2-room. All outhouses necessary. A rushing stream all the year. Land lies beautifully. Land adjoining can not be bought for less than 100 per acre. For quick sale, we offer this for $55 per acre, 1-3 cash, balance one, two, and three years. If you want some thing else, let me show it to you. It is the only farm that can be bought in this section. J. L. Harris, 995 Second street, Macon, Ga.

202½ ACRES in Telfair county, 1-horse farm cleared, with house and barn, 5 miles from railroad; good farm land; 1,000 acres on Oconee river, 100 acres cleared, 2 houses, 400 acres good hardwood upland, 600 acres in White Oak swamp with canebrakes under wire fence. Ideal for stock farm. Good pecan trees with terms. Some other good farms under cultivation. Stocks and implements go with farm. Prices right, terms reasonable. Another large tract, a good proposition for colonizing. Address Farms, Box 240, care Journal.

92 ACRES on Jonesboro, chert road, 6 miles from "Five Points." Good 4-room house, barn, fruit trees, and good strong water. Will trade for city property, vacant lots or negro property. Price $50 per acre. Adjoining property sold for $350 cash. Sims-Melson Realty Co., 320 Empire bldg. Ivy 1186.

400 ACRES, 150 land, half in cultivation and half in timber and pasture, variety of fruits. Only 11 miles from center of city, near Fairburn-Atlanta road line. Can exchange this for renting property. Price $75.00 per acre, or terms. Sims-Melson Realty Co., 320 Empire bldg. Ivy 1186.

18 ACRES, truck and dairy farm at Morrow's station, central of Georgia railway with 8c fare to Atlanta. Modern 6-room cottage, fine spring, running water, five acres in woods. Price $2,750. Liberal terms. Henderson & Calhan, East Point, Ga. Bell phone E. P. 416.

ONE-ACRE tract farm with four-room cottage at Morrow, on Central of Georgia railroad, with 8c fare to Atlanta. Nice lot of fruit and a dandy suburban home. Price $1,000, half cash, balance to suit. Henderson & Calhan, East Point, Ga. Phone E. P. 416

FOR SALE—10,000 acres cut over south Georgia land, well located and productive. The greatest bargain left in these lands in Georgia. Big money in it for somebody. Price, $6.50 an acre. J. A. Harris, 206 Second street, Macon, Georgia.

162 ACRES, Gwinnett Co., near railroad and station, Hog, Mule National Highway; 75 acres in cultivation, 2 tenant houses and outhouses, $25 acre. Will take renting property as part pay. Carl Fischer, Fourth National bldg.

RIGHT at car line I have 36 building lots, level, with a small wood to each one, that I will trade for improved city property, residence or rent property. J. H. McKeever, Fourth National bldg. Phone 5854.

245 ACRES, ½ mile Southern railroad at Pope's Ferry, in Monroe county. Rents for 6 bales cotton. Has 4 tenant houses and 100,000 feet good saw timber. $3,750. Carl H. Fischer, Fourth National bldg.

370 ACRES, Gilmer county, 3 miles of center Ellijay, on public road. 35 acres cleared, 5 room house and outbuildings. $1,000. Sell or exchange for other property. Carl Fischer, Fourth National bldg. 5854.

FOR SALE—One 1,500-acre farm near Hawkinsville, Ga., one 1,720 farm near Eastman, Ga., both well improved and fine for subdivision. Apply to W. H. Cotter (Owner), Hawkinsville, Georgia.

HALF MILE Kennesaw, on main public road, 80 acres, ½ in cultivation, 5-room house and barn. $2,000. Terms. Carl Fischer, 508 Fourth National bldg.

380 ACRES, Coffee county, 1 mile railroad station, Nicholls, Ga. Has some improvements on it. Carl Fischer, Fourth Nat'l bldg.

FOR SALE 5-ACRE PECAN GROVE, near Valdosta ... Will trade for cash and city property. O. S. Harvey, 1022 Hurt bldg., Atlanta, Ga.

FARMS FOR SALE—Near Fort Valley; will exchange for Atlanta property. J. T. Kimbrough, 400 Atlanta National Bank bldg.

IF INTERESTED in Georgia farm lands, any size tract, write J. A. Harris, Macon, Ga.

FOR SALE—REAL ESTATE

Georgia

FOR SALE BY OWNER

NICE 7-room home and four lots in Smyrna, Ga., two blocks from car stop; 45 minute ride to Atlanta. Place fronts east, has paved sidewalks and fine shade trees, fruit trees, chicken yards and patches for truck. Will sell cheap and take vacant residence lot in good Atlanta suburb as part payment. Address Box 508, care Journal.

FOR RENT—OFFICES

FOR SALE—REAL ESTATE

North Side

FOR SALE—New north side seven-room bungalow, sleeping porch and servant's room, never occupied. Has hardwood floors, birch veneer doors, glass knobs, granite mantels, built-in china cabinet, plate glass shelves and towel stooge, a washable tint, beautiful electric shower and reading lamp, built-in mail box in front floor, arranged for shower bath, medicine cabinet, built-in ironing board, white enamel bath tile roof, guaranteed ten years; cement porches and steps, granite fronts and furnace heat. Has Pittsburg instantaneous gas water heater, heats three gallons water per minute, hot and cold and every convenience. Must be seen to be appreciated. Price, $5,750; easy terms. Would accept vacant lot as cash payment. Call Owner, Ivy 2061.

NOTHING GOOD, PIEDMONT CREST, a subdivision of about 35 choice north side lots will be placed on the market in a few days by us, at prices and terms to suit the smart buyer. Investors and home seekers. Piedmont Crest is about 3 miles out on Piedmont car line, at point where Wesley ave., which is now being graded, will cross same. Phone, write or call. City water is being laid now. Prices range from $600 to $750 on terms of 10 per cent cash and balance easy monthly payments. If you will be interested in one or more of these lots give us your name now, and we will give you first pick as soon as plans are completed. Profit certain. Claud B. Sims, 320 Empire bldg. Bell phone Ivy 1186.

FOR SALE—New north side seven-room bungalow, never occupied. Has hardwood floors, birch veneer doors, glass knobs, granite mantels, bookcases in plate glass. Walls tinted with soft tints, built-in china cabinet, plate glass shelves and reading lamp. Bath room has tile floor, built-in shower bath with medicine cabinet, plate glass shelves and towel stooge, built-in ironing board, white enamel bath tile roof, guaranteed ten years; cement porches and steps, granite fronts and furnace heat. Has Pittsburg instantaneous gas water heater, heats three gallons water per minute, hot and cold and every convenience. Must be seen to be appreciated. Price, $5,750; easy terms. Would accept vacant lot as cash payment. Call Owner, Ivy 2061.

NOTHING GOOD, PIEDMONT CREST, a subdivision of about 35 choice north side lots will be placed on the market in a few days by us, at prices and terms to suit the smart buyer. Investors and home seekers. Piedmont Crest is about 3 miles out on Piedmont car line, at point where Wesley ave., which is now being graded, will cross same. Phone, write or call. City water is being laid now. Prices range from $600 to $750 on terms of 10 per cent cash and balance easy monthly payments. If you will be interested in one or more of these lots give us your name now, and we will give you first pick as soon as plans are completed. Profit certain. Claud B. Sims, 320 Empire bldg. Bell phone Ivy 1186.

FOR SALE—New north side seven-room bungalow, never occupied. Has hardwood floors, birch veneer doors, glass knobs, granite mantels, bookcases in plate glass. Walls tinted with soft tints, built-in china cabinet, plate glass shelves and towel stooge, built-in electric shower and reading lamp. Bath room has tile floor, built-in shower bath with medicine cabinet, plate glass shelves and towel stooge, built-in ironing board, white enamel bath tile roof, guaranteed ten years; cement porches and steps, granite fronts and furnace heat. Has Pittsburg instantaneous gas water heater, heats three gallons water per minute, hot and cold and every convenience. Must be seen to be appreciated. Price $5,500. Easy terms. Call owner, Ivy 2061.

FOR SALE—ONE HOUSE IN INMAN YARDS; FRONTING MAIN STREET. CARS STOP IN FRONT OF YOUR DOOR; 1-2 BLOCK FROM SCHOOL, FACING CHURCH. TERMS. WRITE M. L. KUHN, 329 WOODWARD AVE.

NICE six-room bungalow, north side, all improvements, in growing section, $500 below present market. Cash or terms. Leaving town reason for selling. Address "OWNER D" Box 77, care Journal.

MY MODERN home, located in the very choicest section of the north side, can be bought upon such easy terms and at a price that will appeal to any one who is looking for a home. It is the description: Spacious reception hall, parlor, dining room, large butler's pantry and kitchen on first floor. Four large bed rooms, sleeping porch and walled in attic on second floor. Two conveniences on second floor. It's a great opportunity to get a home, call me. Phone Ivy 6344 J. Can be shown any time.

FOR SALE—Six rooms and bath bungalow, large attic, all improvements in perfect order; one door from West Peachtree car. "W" Box 88, care Journal.

SPLENDID LOT IN DRUID HILLS, on easy terms, 100 feet wide and 200 feet in depth. Elegant shade, beautiful location, convenient to car line and in choice neighborhood. It's a fine bargain and you can't find them out there often. Call Ivy 6217. 217 Atlanta National Bank bldg. Phone Main 288.

VACANT LOT BARGAIN on Greenwood ave., near Highland, lot 50x190, with new alley. This is a beautiful shaded lot and is worth today $1,000 to $2,000. We have special price of $1,300 on very reasonable terms. Must be sold this week. Sims-Melson Realty Co., 320 Empire bldg. Ivy 1186.

BEAUTIFUL ANSLEY PARK lot in one of the prettiest sections in the park, 100 by 175 feet front, lays splendidly and has fine shade. This is one of the very best bargains on the market. Easy terms. See or call Carl H. Fischer, 217 Atlanta National Bank bldg. Phone Main 288.

IN DRUID HILLS, on a 100-foot lot, I am completing a six-room brick cottage, for which I offer for immediate sale at $13,000. Owner will take $1,000 less if cash and never quoted for a magnificent home in Druid Hills. Interested address "Owner," Box 50, care Journal.

FOR SALE—ANSLEY PARK home, 7 rooms, large sleeping porch, electric lights, gas, hot and cold water, hardwood floors, furnace heat, lot elevated and beautifully terraced, 100 feet front and balance easy. Call Owner, Ivy 3021 J.

SEVEN-ROOM bungalow, sleeping porch, mirrored birch doors, automatic gas water, shower bath, built-in bookcases, Terrazzi porches, lot 50x170; all conveniences, elevated, $6,800. Easy terms. M. I. Randolph, 808 Peters bldg. Main 5086.

PONCE DE LEON AVE. home of 9 rooms, on lot 50x220. Elevated and shaded, 2 baths, sleeping porch and strictly modern throughout. Price $11,000, on reasonable terms. Sims-Melson Realty Co., 320 Empire bldg. Ivy 1186.

BRICK VENEER, new 8-room home, sleeping porch, large verandas, furnace, screens, hard-wood floors, all modern fixtures, paved street, business, must sell, $8,500, terms. M. I. Randolph, 808 Peters bldg. Main 5086.

$50 CASH buys my equity of $315 in the vacant lot, 50x150, near Peachtree street, assume balance $35, and $15 per month, no interest, no taxes. Am leaving town cause of sacrifice. Owner, Ivy 2054.

6-ROOM BUNGALOW on north side, near North Boulevard. This is an unusually attractive home and can be bought at a bargain if we show it to you. Sims-Melson Realty Co., 320 Empire bldg. Ivy 1186.

I WANT to sell a good building lot within 700 feet of property selling for $100 per foot; it is 50x190 feet, and has a beautiful oak; you can spare $50 cash and $15 per month call quickly. Main 4900.

AT THE sacrifice price of $900 will sell beautiful lot 50x183, adjoining Druid Hills. Must sell and will make quick purchaser very easy terms, cash and $10 per month. Mrs. C. E. Reeves, Maybelle Hotel.

$2,750, ON terms of $300 cash and balance easy, will buy a new 6-room bungalow with all conveniences, in Oak Hill, on car line and in Inman Park. Call at 417 Empire building.

SACRIFICE SALE—Buckhead; $4,000; nearly level, restricted, corner lot 100x300; has water; ground ready to cut. Sims-Melson Realty Co. All appears once. "Owner A.," Box 117, care Journal.

LOT 50x250 on one of the best streets in north side. Street cheered with all improvements. Price $1,800, on terms of 1-3 cash, 1 and 2 years. T. T., Box 4, Journal office.

IN A SPLENDID section of north side have an 8-room, modern home, 2 baths, 3 sleeping floors, tile bath, furnace, etc., for $5,000. Terms. Carl H. Fischer, Main 5980.

ON a corner of a prominent thoroughfare of the north side, close in, have a brick store and house renting for $35 per year. Price, $11,000. Main 3560. 50½ Fourth Nat. bldg.

ADJOINING a lot worth $3,750 I will sell an elegant lot for $2,500. Call Ivy 2054. Immediate walk. Terms or cash. Address "Pick Up," Box 121, care Journal.

TWO-STORY, 8-room house, sm large shaded lot, and on Jackson street, will exchange for cottage on north side. See J. A. Bondurant, 417 Empire building

NEAR corner W. Peachtree and Fourth sts., have 8-room, 2-story house, 2 baths, tile bath, hardwood floors, etc., for $6,000. Terms. Call Main 5980.

SMALL INVESTMENT—Choice Ansley Park lot ...orth $2,000. Owner will consider cash of fer. Phone Ivy 1312 Smith & Ewing, 130 Peachtree

HAVE two good 6-room houses in good section north side. Rents, $35 per month, can sell for $1,400. Carl H. Fischer, Main 5980.

FOR SALE—At very special price, vacant lot St. Landon street, near Stirling. No commission. Thos. J. Wesley, 309 Grant bldg. Ivy 5341.

GOOD 6-room house, all conveniences. Will take a lot in Atlanta as part payment or will sell on terms. Address W., Box 122, care Journal.

CLOSE to Druid Hills, have a good 6-room cot tage, on lot 60x200, for $4,500. Call Carl H. Fischer, Main 5980, 508 Fourth National bldg.

DANDY LOT, on Elmira place, Inman Park, must sell and will make low price and terms. Address "C.," Box 4, care Journal

FOR SALE—REAL ESTATE

Suburban

FOR SALE

EIGHT ACRES and 6-room bungalow, right in Hapeville. The house is on a level, shady lot. Every acre of the land is rich and fertile. Price only $5,500, on terms. Bargain.

ALSO

35 ACRES and 5-room house with tenant house, barn, buggy house, chicken house, well and running water, etc. Nearly every acre of this is rich as it can be and will make a bale to the acre. You will like it. There is not a better little farm anywhere and, too, it is right square on the National Highway, 4 miles south of Hapeville, with over 1,000 feet road frontage. Improvements are worth at least the price. Price $4,000. Small place property taken in exchange. Call or see

Galloway & Smith, Agts.,
213-14 EMPIRE BLDG. IVY 7115.

IN COLLEGE PARK

FRONTING east, on car line, 98x175, 8-room cottage; water, sewerage, bath, lights; built for a home; up to date; actually worth $6,000; will sell for $5,000, on terms; owner leaving the state and must sell. This is an ideal location and a big bargain. Come out and look.

I. C. McCRORY,
College Park. Phone 171

EAST LAKE LOTS

SOME OF the frontage facing the golf course, recently advertised by me has been sold, but I have still left 100 feet of the choicest lots, and I can offer this in lots of 50 feet wide and 150 feet deep. To begin with the supply of frontage facing the golf links was limited. Much has been improved with expensive homes. A large part of it is not for sale, or is held at prohibitive prices. What is left is sure to enhance very rapidly.

J. M. BEARLEY.
605 Empire Building.

BUY NOW—A Suburban Lakewood Heights bungalow of 4 rooms, and large level lot, 80x179, corner Adair avenue and Parsons, two blocks west of Lakewood car line. Seven new bungalows just finished on Adair avenue. Have sold seven this month; nearly time at home. Look at it and apply to OWNER 409 Equitable Bldg.

$2,650.00 WILL buy my six-room bungalow, 23 S. Warren st., Decatur, five doors from car line, with modern conveniences, large lot, handsome oak grove in rear. Free use acre Bermuda pasture. Owner, Mathis, Realty Co., during business hours M. 4180. Evenings Decatur 61. Ask for Mr. Yates.

FOR SALE—REAL ESTATE

North Side

BIG BARGAIN.

SEE G. W. Foote, 56 Inman Bldg. For bargain 5-room house, 138 Tift ave.

RENTS for $23 month. Price $1,800. Good colored property with water and sewer connections. Main 3860.

JUST OFF N. Moreland ave., near Druid Hills, have a swell lot, 50x180, for $1,500. Call Main 3860.

WILL take $450 or auto for $530 equity in two good Peachtree Hurst lots. H., Box 118, Journal.

ONE house and lot for sale by owner at a bargain; six rooms; lot 61x200. Terms. Ivy 2696 J.

SIX-ROOM house with stable, etc., close in, terms if desired. Call owner, Ivy 2061.

SIX-ROOM bungalow, large lot. 10 Copenhill avenue. Terms like rent.

South Side

GRANT PARK SECTION—I have a nice 6-room bungalow that I will accept piano, diamond, pair of good mules, good vacant lot or exchange for car or other place as cash payment, and give you easy terms on balance. If you want a bargain and have any of the above or cash see me at once. It has all the improvements, such as water, gas, tile walks and chert, nice street and only one block from car line. You will never find just the combination again, no matter how long you look. Paul D. Maddrey, 1303 and 6 Empire building. Ivy 8337.

MY HOME on Washington street, with all modern improvements; lot 50x190; convenient to alley. Sacrifice sale with terms on account of owner leaving city. P. O. Box 537.

$500.00 CASH buys a Jam-up modern home in on Capitol ave., 7-room, 2-story, lot elevated, level and shady, 50x200 feet to 20-foot alley. Cash front, rent for $30. Plus price lists both. No loan to assume. Now and always rented $35.00 per month. Price $5,250, $35 per month. Beautiful oak shade, several fine fig trees. Fine place for garden and chickens. J. H. McKeever, 305 Peters bldg. M. 2854.

I OWN a Capitol avenue house of ten rooms that cost me $6,000 and will rent for $50 a month. The lot is 50x200, east front, well shaded and worth $2,500. Will take $3,500 on terms of less for half cash. Call Ivy 3884.

SPLENDID BARGAIN

GRANT PARK SECTION, 136 Cameron and 73 Rosalia, nice homes, easy terms. Joseph E. Bonnell, Georgia Savings Bank.

NICE 5-room cottage, all conveniences, splendid location on south side. Will sell on very easy payments. Address "Owner," Box 5, care Journal

$2,750.00—Near Grant park, 5-room house, 125 Hood ave. Price reduced from $3,000. The lot is 50x200, east front, well shaded and worth $2,500. Will take $2,750 on terms of less for half cash. Call Ivy 3884.

SPLENDID BARGAIN

GRANT PARK SECTION, 136 Cameron and 73 Rosalia, nice homes, easy terms. Joseph E. Bonnell, Georgia Savings Bank.

NICE 5-room cottage, all conveniences, splendid location on south side. Will sell on very easy payments. Address "Owner," Box 5, care Journal

$2,750.00—Near Grant park, 5-room house, 125 Hood ave. Price reduced from $3,000. The lot is 50x200, east front, well shaded and worth $2,500. Will take $2,750 on terms of less for half cash. Call Ivy 3884.

West End

HOME IN BARGAIN.

6d LEE ST., West End, pretty 6-room cottage, large front verandas, large rooms, wonder floors and walls newly painted, pretty bath room in white tiled, stationary lavatory, hot and cold water, two-burner, washstand, cabinet, mantels, etc. Sacrifice at $3,500. Terms. Call Owner, 6d Lee St., or Realty Co., No. 66 Lee street, then make us an offer. You will get a bargain here. Call at 6d Lee St. Salmon, owner. Ivy 1511, or West 831.

$3,500 BUYS swell 6-room home in West End, 70-foot street, all conveniences, good sec tion. Will take small automobile as part pay ment, balance one and balance easy monthly notes. Nunn, Main 2854.

WILL SELL desirable home on Peoples street, terms, 10c fare and three cents depth. Elegant modern conveniences, $6,000, terms. Call Monday afternoon. Ivy 2067.

ATTRACTIVE BUNGALOW

IN best part of West End for sale, by owner. Call West 894.

DESIRABLE six room bungalow, West End, east front, facing park. Terms. Owner, 1018 Century bldg.

Inman Park

$3,750—INMAN PARK, furnace heated bungalow, $250 cash. 328 Empire bldg. Ivy 8986.

Suburban

FOR SALE

EIGHT ACRES and 6-room bungalow, right in Hapeville. The house is on a level, shady lot. Every acre of the land is rich and fertile. Price only $5,500, on terms. Bargain.

ALSO

35 ACRES and 5-room house with tenant house, barn, buggy house, chicken house, well and running water, etc. Nearly every acre of this is rich as it can be and will make a bale to the acre. You will like it. There is not a better little farm anywhere and, too, it is right square on the National Highway, 4 miles south of Hapeville, with over 1,000 feet road frontage. Improvements are worth at least the price. Price $4,000. Small place property taken in exchange. Call or see

Galloway & Smith, Agts.,
213-14 EMPIRE BLDG. IVY 7115.

IN COLLEGE PARK

FRONTING east, on car line, 98x175, 8-room cottage; water, sewerage, bath, lights; built for a home; up to date; actually worth $6,000; will sell for $5,000, on terms; owner leaving the state and must sell. This is an ideal location and a big bargain. Come out and look.

I. C. McCRORY,
College Park. Phone 171

EAST LAKE LOTS

SOME OF the frontage facing the golf course, recently advertised by me has been sold, but I have still left 100 feet of the choicest lots, and I can offer this in lots of 50 feet wide and 150 feet deep. To begin with the supply of frontage facing the golf links was limited. Much has been improved with expensive homes. A large part of it is not for sale, or is held at prohibitive prices. What is left is sure to enhance very rapidly.

J. M. BEARLEY.
605 Empire Building.

BUY NOW—A Suburban Lakewood Heights bungalow of 4 rooms, and large level lot, 80x179, corner Adair avenue and Parsons, two blocks west of Lakewood car line. Seven new bungalows just finished on Adair avenue. Have sold seven this month; nearly time at home. Look at it and apply to OWNER 409 Equitable Bldg.

$2,650.00 WILL buy my six-room bungalow, 23 S. Warren st., Decatur, five doors from car line, with modern conveniences, large lot, handsome oak grove in rear. Free use acre Bermuda pasture. Owner, Mathis, Realty Co., during business hours M. 4180. Evenings Decatur 61. Ask for Mr. Yates.

FOR SALE—REAL ESTATE

Suburban

FOR SALE—One of the prettiest bungalows, in Decatur, new, every modern convenience except gas. On one of the best streets, convenient to car line. Owner leaving city. Will sell on easy terms, no loan to assume. Call Bell phone Decatur 116.

BEAUTIFUL eight-room Inman Park home. Has fine garden, barn, garage, chicken run, etc. For rent at surprisingly low rental. Will sell to desirable tenant. Owner moved out of city and doesn't want house to stand vacant. For particulars call Decatur 235.

MODERN, two-story, seven-room bungalow in North Kirkwood. Large lot, good garden, city limits front, build well completely furnished. Take renting property or farm as part payment. Address Box 1, Kirkwood, Ga.

HAVE you seen those beautiful residence lots on the Highway and College ave. Decatur, for sale by Fletcher Pearson, 422 Atlanta National Bank bldg. Let me show you a plot of this property.

FOR SALE—On easy terms, lot 50x207, on Van Horne st., just off Cheryl road, in Inland City. Assembly 1888 Columbia road. Washington, D. C.

MODERN six-room bungalow in Kirkwood. Home proposition. Easy terms. Good car or vacant lot as cash payment. Call Owner, Ivy 5167

NICE 4-stalled lot, 50x200, Ormewood Park, $325. If sold this week will make easy terms. Any car. J. A. Campbell, P. O. Box 1601.

$25 CASH and $10 month for beautiful level lot, 50x200, Ormewood Park, $250. M. F. Ramsey, Ivy 7190, Atlanta 1499

CORNER

Sound Real Estate Buying Starts from Reading Journal Ads

FOR SALE—REAL ESTATE

HIGH-CLASS HOMES

...DRIVE street, between Fourth street and ...on Leon avenue, we offer an 8-room ...for $7,500. House has two baths and ...is built... size of lot 42x150 feet.

...WEST FORTEENTH street, between the Peachtree, on lot 50x175 feet, we offer an ...room home for $11,000.

...first beyond Seventeenth street, on W. Peachtree street, we offer a 9-room (4 bed rooms, 2 baths), home, for $13,000. This lot is 60x200 feet.

...BETWEEN the Peachtrees, on East Third street we offer a home investment, on lot 50x180 feet. Price, $9,000.

YOU are, of course, familiar with the desirability of the neighborhoods in which the above four homes are located, so if you want the best, let us show you these places

FORREST & GEORGE ADAIR

FUNDS ON HAND FOR IMMEDIATE DISPOSAL.

WARE & HARPER

...ATLANTA NATIONAL BANK BLDG. ...SPECIAL BARGAINS IN REAL ESTATE

...FOR PROPERTY IN ATLANTA 1870

SPECIAL BARGAINS

...IN THE DRUID HILLS SECTION, we ...

J. P. STURGEON & CO.

...EMPIRE BLDG. ...PHONE ... ATLANTA 1870

SPECIAL BARGAINS

...IN THE DRUID HILLS SECTION, we ...

...GOOD INVESTMENT—NEAR PIEDMONT AVE. ...

...$6,500—NICE HOME FOR YOUNG MAN ...

...EACH will make two lots each 50x150 ...

WANTED—REAL ESTATE

...WANT a nice five or six room cottage or ...

...WANTED vacant lot, any section ...

...WANTED for cash from owner, new bungalow in College Park for good vacant lot ready to build on in any section; must be in good location and value or equity considered. See owner at 1004 Empire bldg., Ivy 8837.

...WANTED good five or six-room cottage or bungalow, in desirable suburb, on large, shaded lot; or better still small acreage close to car line. Let me know at once what you have. Price, terms and location. Address, Box ... care Journal.

...WANT for a client about 150 acres, not over ... miles from Atlanta, in good white section. Must be good land and have a good ... and other improvements. Price not over $7,500. Frank J. Cohen, 810 Peters building, Atlanta.

...1 1-HORSE 37, Delco electric starting and lighting system, in first-class condition. Will exchange for building property. Call Eugene ..., Ivy 7824.

...have cash purchasers for ... properties with us for sale or exchange. We will make you a quick trade. Ferrell & Everett, 274 Forrest-Randolph bldg.

...WANTED Investment in good renting property, ... cash up to $10,000 cash. I have the ... Box 63, care Journal.

...WANTED, to rent new bungalow in Inman Park section (or will buy) at $4,000; state terms. X. Y. ... box 17, care Journal.

...CASH client will cash to buy good negro ... property ... Monday. H. P. Tyson ...

...US list your property with Greene ... Empire bldg. WE GET RESULTS.

...quick sale list your property with us. ... Swift, 1401, Peachtree street

...I ... a small home that I can pay ...

FOR SALE—REAL ESTATE FOR SALE—REAL ESTATE

TURMAN & CALHOUN

Second Floor Empire Bldg.

A NICE HOME

$7,500—LINWOOD avenue, just off Ponce de Leon avenue, we are offering a real good bargain in a new, two-story, brick, eight-room house with all modern conveniences; has sleeping porch, furnace, in fact, everything to make you comfortable. Owner paid $7,500 for it one year ago, but is leaving city. Must sell; terms.

EAST LAKE DRIVE

$4,000—GETS THIS 6-room house, in perfect condition; has water, sewerage, electricity, everything but gas; shady lot; within two blocks of school; just two blocks from North Decatur car line. Terms easy.

HOME OR INVESTMENT

$3,150—BEDFORD PLACE, near Currier street, good 6-room house, now renting for $30 per month; 12 per cent investment. This is worth your money.

EDGEWOOD AVE. INVESTMENT

$14,500—NEAR BOULEVARD; has two fronts; good, new brick building and a 12-room house in rear. Total rent $95 per month. Terms.

TURMAN & CALHOUN

203 Empire Building

BURDETT REALTY CO.

413-14 EMPIRE BLDG. IVY 8161; ATL. 2099.

W. PEACHTREE CORNER AT #200 per front foot. Excellent apartment site located within one block of North avenue. One 9-room, 2-story house on the lot. Can arrange easy terms.

FOURTEENTH ST. HOME. Modern 9-room house located between the Peachtrees, on lot 50x185 feet. Hardwood in terior finish, furnace heat, servant's room, garage and side driveway. An up to date home in one of the best residence sections of Atlanta, for $12,500. Can take small property in exchange.

STONE MOUNTAIN CAR LINE. 25 acres with good 7-room cottage for $8,500. The house has water, bath and private lighting system, and is located in beautiful oak grove. Extensive frontage on public road and car line, with car stop in front. Servant's house, barn, large orchard and other improvements. Productive land and a bargain at this price.

LINWOOD AVE., NEAR PONCE DE LEON. Two-story, 8-room furnace heated house that is new and modern in every respect. A home that you can appreciate after investigation. Terms $1,000 cash, balance $40 per month.

WEST END. Very attractive bungalow on Holderness street 7 rooms and modern in every respect. This is a chance to get a place worth the money, and on terms almost like rent.

PEACHTREE ROAD CORNER LOT, located near Piedmont avenue 85 feet front on Peachtree, 300 feet on Highland Drive and 146 feet wide in rear. Car line, city water, tile sidewalk, and sewer privilege. Covered with beautiful oaks. Can make close price on terms of $1,000 cash.

PEACHTREE ROAD ACREAGE. 53 acres fronting 1,830 feet on Peachtree, within half mile of Oglethorpe University site for $500 per acre. One 7-room cottage, large barn, water works, and one of the best springs in North Georgia. Can sell on small cash payment.

PIEDMONT AVE. HOME

WE HAVE a dandy eight-room house on Third street that was built for a home, and now occupied as same, that is a good bargain. The place has hardwood floors downstairs, and all modern conveniences; large lot with east front—and if you are looking for something that is modern, and below the market, let us show you this. Price $7,750.

M. L. THROWER

39 North Forsyth Street.

FOR SALE—FARMS FOR SALE—FARMS

SOUTH GEORGIA LAND

HALF PRICE

12,000 Acres $5 00 Per Acre

13,000 Acres $8.00 Per Acre

8,000 Acres $8.50 Per Acre

100 to 500 Per Cent PROFIT COLONIZING

These Lands

EDWIN P. ANSLEY

LAND DEPARTMENT

ATLANTA

FOR SALE—REAL ESTATE FOR SALE—REAL ESTATE

W. E. WORLEY

REAL ESTATE

415-16 EMPIRE BLDG.

$60,000 First Mortgage

WE WILL HAVE, within forty days, $60,000 in first mortgage paper for sale. $25,000 will be ready by June 1st. Will allow a discount of 10 per cent off of the face of the notes. Would like to sell in $10,000 batches or $20,000 batches, or a lump sum. Keep in touch with us. Call for Mr. Worley, Ivy 8311.

$25,000 Loan Wanted

WE HAVE a client who desires a loan of $25,000 on property worth over half a million. Will pay 8 per cent. It's the best loan you will be able to find. Call for Mr. Worley, Ivy 8311.

9 Lots Sold This Week

NINE fine 100-foot lots sold in Woodland Hills this week. Over one lot per day. People have begun to wake up to the fact that Woodland Hills is the coming residence section of town, and the price and terms are causing them to think. $12.50 per foot; $250 cash. Every lot has a frontage of 100 feet.

Salesman Wanted

WE COULD use a good, live, lot salesman in our office. A good man ought to make $200 per week. A good man CAN make $200 per week.

Virginia Ave.

WE HAVE four lots on Virginia avenue that can be had at such a price as will net the purchaser $500 profit in one year. Cut and dried proposition. No maybe about it. Call Mr. Worley, Ivy 8311.

Atlanta Ave.

A FEW nice homes for sale, very cheap and easy terms, on Atlanta avenue, near Capitol avenue. Take Capitol avenue car. Only ten minutes out. Call the office for key—8311 Ivy.

W. E. WORLEY

415-16 EMPIRE BLDG.

FOR SALE—REAL ESTATE FOR SALE—REAL ESTATE

J. R. J. H.

SMITH & EWING

17-ROOM APARTMENT HOUSE

For $4,500---$500 Cash, $50 Per Month

WITHIN a stone's throw of Grant Park, on car line (paved street), we have a well built 17-room house, on large lot, for only $4,500, on terms of $500 cash and $50 per month. This house has electric lights, gas, water, baths and furnace heat. No we are not mistaken. The price of $4,500 is correct.

9-ROOM, 2-STORY RESIDENCE

Only $5,000, Easily Worth $6,250

FOR immediate sale, we are offering a modern, 9-room, 2-story residence, on a large corner lot (corner East Georgia avenue and Kent street) for the extremely low price of $5,000

THIS is an ideal home and is in the prettiest section of Georgia avenue. Fine shade, paved street, excellent car service and good neighborhood.

SMALL HOME BARGAIN

$2,650---Easy Terms

WITHIN half block of Stewart avenue car line, in the best section of Capitol View, we can sell you a perfect little gem in the way of a 5-room, new, up-to-date cottage, on a large, level lot, for $2,650, on terms of $200 cash and $20 per month. This house has hardwood floors, elegant, large mahogany mantel, tinted walls, bath room, combination fixtures, large front and side porches. This is the best bargain in a small cottage in Atlanta

BEAUTIFUL BUILDING LOTS

Druid Hills Section

IF YOU want to get on one of the prettiest new streets in Druid Hills section, you will find East North avenue the street you are looking for. This street has water, gas and sewerage, cement walks and curbing, and is to be paved right away with bitulithic paving. Only a few lots left on this street. We have three of them at very reasonable prices and very attractive terms. If you delay buying, you will have to pay a great deal more within thirty days.

J. R. J. H.

SMITH & EWING

130 PEACHTREE STREET. PHONE IVY 1512

COLLINS BROS. & DAVIES

REAL ESTATE PHONE 7190 714-715 EMPIRE BUILDING

NORTH BOULEVARD AVE., near Ponce de Leon avenue. Beautiful 9-room, 2-story house, which owner has instructed us to sell at a big reduction. Wood block pavement in front, and has a garage. If interested we can make a special price on this and arrange satisfactory terms.

WEST ONTARIO AVENUE. Beautiful 6-room and sleeping porch bungalow, which is finished just right. Beautiful fixtures, furnace heat, and built on a lot 50x210, nicely elevated. Price $5 ... Terms

HIGHLAND VIEW AVENUE. We have the two best remaining lots on this street, which is in the fastest growing portion of Atlanta. Street will be paved in a few weeks, which will make the property ... more desirable than it is now. Can make reasonable price and arrange satisfactory terms.

ELMIRA STREET, INMAN PARK. Two exceptionally good lots, east front, 50x175, elevated beautifully. They are splendid lots ... which to build a home. Price $1,800 each, and can arrange terms.

YOU WILL FIND OUR SIGN BOARDS ON THE LOTS MENTIONED ABOVE; ALSO ON MANY OTHERS.

DILLIN-MORRIS COMPANY

609-10 Atlanta National Bank Bldg. Both Phones 425

TAKE A STROLL through beautiful West End Park and examine those handsome 1 and 2-story bungalow homes on West Ontario avenue, one block from Gordon street. Notice the finish of the woodwork. The immense closets. The big light rooms. Look at the solid foundations, the large basements. The lots are over 200 feet deep. These are first-class in every way.

LOOK ALSO at those homes we are building on Bedford Place, between Seventh and Eighth streets. They will stand the closest scrutinizing, both in labor and material.

BIG PROFIT in some first-class notes we offer for sale by a client.

WE WANT to borrow, for a client, $10,000 on a central piece of property, and several loans on residences ranging from $2,000 to $3,500 each. Most of them on the north side.

SEE US for a good 16 per cent investment.

A HIGH CLASS HOME

ON FIFTEENTH street is a brick veneer house of nine rooms that is the last word in modern home building; finished in mahogany, with built-in china closets and bookcases; hardwood floors; birch doors; two tile baths and tile porches; terra-cotta roof. Has large glass enclosed sun parlor and sleeping porch. Cement driveway to garage, and two-room servant's house. Price $14,000, on good terms. Houses of this class seldom offered for sale.

HAAS & MacINTYRE

308 Atlanta National Bank Bldg.,

Phone M. 1235.

Homer A. McAfee, Sales Manager.

Peachtree Road Lot $7,500

90x350, SHADED, and located right in the center of the most important developments on this famous street. Only 25 minutes to town; water, sewer, electric lights. The most improved street lights just installed. This is an ideal location for a home, and will sell for a nice profit in a short time.

B. M. GRANT & CO.

News and Pictures of Real Estate in Atlanta and Its Thriving Suburbs

New Y. M. C. A. a Model Clubhouse For Boys and Young Men of the City

Luckie Street Building Will Be Completed on July 1 and Occupied on September 1 – Boys Will Occupy One Wing, Men the Other – 159 Rooms Will Be Rented to Members at Small Cost – Some Up-to-Date Features

The new Y. M. C. A. on Luckie street will be completed on July 1, and will be occupied by the association on September 1. In the interim it will be furnished and put in readiness for the members.

The building is one of the finest in the country, having ten stories, including the basement, and costing, exclusive of the furnishings, $200,000.

There are two wings, one for men and the other for boys. There is a total of 159 rooms, of which eighty are for two occupants and the balance are single rooms.

Generally speaking the institution will cater to young men and boys just arrived in Atlanta and starting their careers on small wages. The rooms will be rented for sums from $6 to $15 a month, although the exact figure has not yet been determined.

Later on the association proposes to install a restaurant, where moderate prices also will prevail.

The wing nearest town will be for the exclusive use of boys from 12 to 18 years old. They will have their own lobby, special locker room, shower bath with entrance to the swimming pool, with educational and bible class rooms above.

An expert secretary, experienced in this kind of work, will have special charge of the boys. Their dues will be 25 cents a month. The membership fees will be from $5 to $15 a year.

In this wing the association will carry on the work of the boys' club which was turned over to it when the campaign for a new building was first started.

The men will have their own lobby, their reading and writing rooms, and swimming pool. There will be two gymnasiums.

There will be a special business man's membership, and these members will have their special locker room, club room, Turkish bath with special shower baths and entrance to the swimming pool.

A feature of the building will be its lecture room, with a seating capacity of 250 and a special moving picture apparatus, which will give the members this popular form of entertainment.

The idea of the association is to have for its members a club just as complete in its appointments and attractive as any social club, with moderate prices and educational and religious features added.

The building is one of the most attractive in Atlanta. Because of its large size it shows from the center of town. It is finished in dark red brick, with attractive trimming.

MUCH ROAD AND STREET WORK IN SUMMER

Warm Summer Weather Has a Big Effect in This Direction

A thing that most people lose sight of in the summer, but which has a big influence of land value, is the enormous amount of road and street work which is made possible during the warm season.

Fulton county is always at work on new roads or in grading and paving old ones. Fulton county and the city together are also doing the same service inside the city.

DeKalb county, including Decatur and Kirkwood and other municipalities close to Atlanta, have ambitious road and street improvements which will be carried out this summer.

These improvements open new territory, or lead to the development and settlement of property hitherto held back because of the lack of these improvements.

DR. DOWMAN CRITICALLY ILL AT HOME IN OXFORD

OXFORD, Ga., May 16.—Dr. C. E. Dowman, dean of theological department of Emory college and a member of the north Georgia conference for over forty years, is desperately ill with pneumonia. He has been confined to his home only during the last few days. Much fear is entertained for his recovery.

VIEW OF NEW Y. M. C. A. BUILDING, WHICH WILL COST $250,000 AND WILL BE ONE OF THE BEST EQUIPPED IN THE COUNTRY

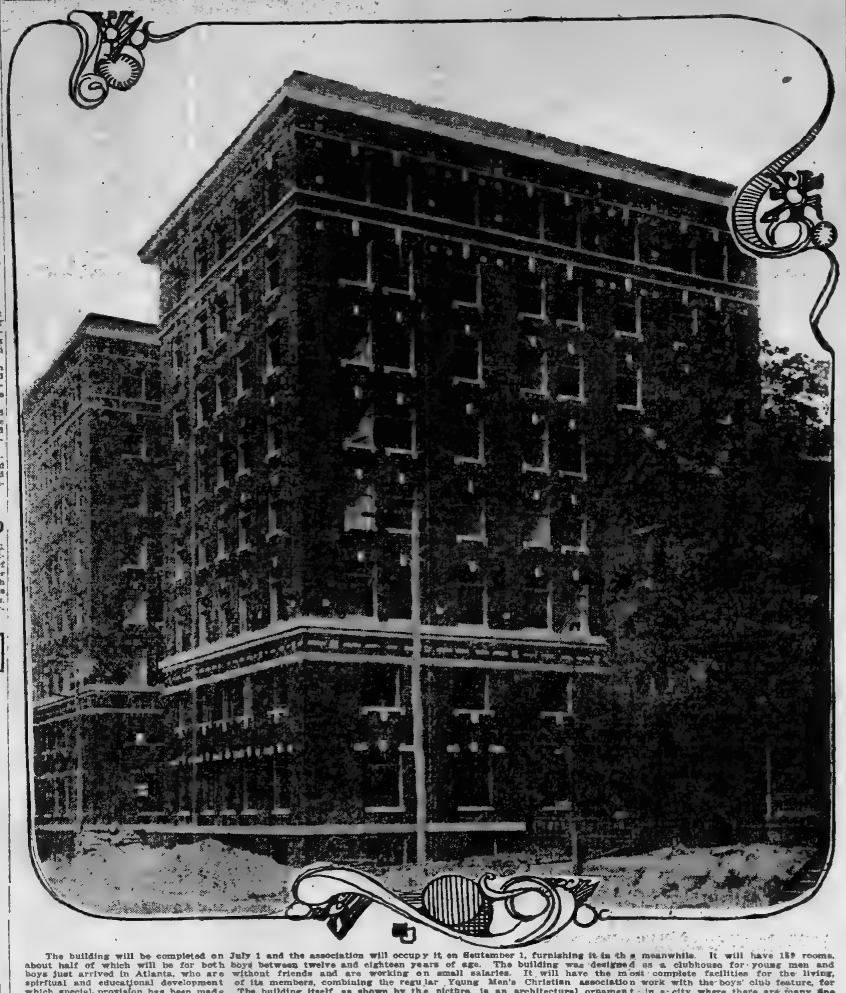

The building will be completed on July 1 and the association will occupy it on September 1, furnishing it in the meanwhile. It will have 159 rooms, about half of which will be for both boys between twelve and eighteen years of age. The building was designed as a clubhouse for young men and boys just arrived in Atlanta, who are without friends and are working on small salaries. It will have the most complete facilities for the living, spiritual and educational development of its members, combining the regular Young Men's Christian association work with the boys' club feature, for which special provision has been made. The building itself, as shown by the picture, is an architectural ornament in a city where there are many fine buildings. Including the basement, it has ten stories.

POPULAR DRIVEWAYS



Morgan street at East Lake, which the club grounds face, and which connects East Lake drive with McDonough road and Decatur.

REALTY MEN PROUD OF FORREST ADAIR'S WORK

Glad That Real Estate Man Did Such Brilliant Work for Shriners

Real estate men of Atlanta are proud of Forrest Adair for the conspicuous part he took not only in bringing the great Shriners' convention to Atlanta, but in directing the local entertainment of the convention after it opened.

They take particular pride in the fact that when Mr. Adair is not active in Shrine work he is in the real estate business. A fact that a real estate man accomplished so much for the Shrine meeting is a compliment to the whole real estate fraternity here.

In fact, Mr. Adair had worked on the convention details a year before it opened. At the last he dropped his other business entirely. Even his advertising space, during Shriners' week, was devoted to Shrine announcements.

Harris G. White, president of the Atlanta Real Estate Board, got his forces together and did fine work in the campaign to raise a fund for a suitable remembrance for Mr. Adair for the splendid work he did during Shrine week.

Atlanta real estate will get a big benefit from the convention. Visiting Shriners were carried away with the hospitality they received here, and they will take home and spread glowing accounts of Atlanta.

One Shriner from Newark, N. J., gathered a lot of literature on Atlanta, which he took back home for distribution among his friends. The town was a revelation to him.

COTTON OUTLOOK GOOD HERE, BUT BAD IN TEXAS

Georgia Crop Early, While Southwest Is Late From Excessive Rainfall

Crops have their effect on real estate just as as on any other business, and in this connection it is interesting to note the present outlook for a cotton crop this year.

The Georgia crop is early this year. This means that it will mature before frost can reduce the yield.

Snow and ice late in the winter put the ground in fine shape for cultivation. With the exception that rain is beginning to be needed in north Georgia, the crop throughout the state is in fine shape.

In Texas and the southwest, which really make or unmake the size of the cotton crop, conditions have been decidedly unfavorable. There the plant is from two weeks to twenty days late on account of excessive rains, and much replanting will be necessary. The crop is also badly in the grass, and it will be several days before the ground is dry enough to allow cultivation to proceed.

BUILDING DEFICIT STILL SHOWING REDUCTION

The building deficit for the period to date in 1914 and for May, 1914, is still being reduced, and this without the granting of the Ford permit for $375,000.

The granting of this permit, which will be some time this week, will give the year a substantial lead, and will put May, 1914, about even with May, 1913, a formidable competitor.

CELEBRATIONS OVER, NOW FOR STEADY WORK AHEAD

The market has gone through with opera week and the Shriners' meeting and is now in good shape to get busy without further interruption.

The next thing on the program is the organization of the regional reserve bank, and its location in Atlanta. This will have to come soon. So far as outward influences are concerned, the market has a clear field ahead of it.

SHRINE MEET BROUGHT $3,000,000 TO ATLANTA

Very Little Will Leave Town, but Will Seek Investment Here

It is estimated that the Shriners' convention left $3,000,000 in Atlanta, or an amount equal to the value of the Georgia peach crop, when the latter is good.

Very little of this money was taken away, but most of it will go back into local circulation and find its way into new investments, including real estate.

It will lead to expansion of business and consequently new leases and a boost for land value. The convention itself will advertise the town outside, and that will bring outside money here and more population and industries.

Real estate men should get back to active work Monday cheerfully and with even greater faith in the real estate future of Atlanta.

BUSINESS DEVELOPMENT IN THE SUBURBS

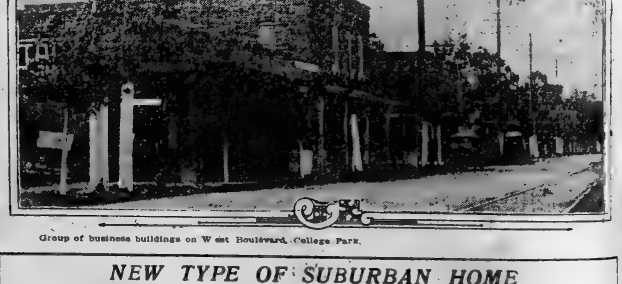

Group of business buildings on West Boulevard, College Park.

FIRST BUSINESS BUILDING ON NASSAU STREET



H. J. Bruce erected the first business building on Nassau street, the newest close-in street in Atlanta. This building is three stories, containing stores on the ground floor and apartments above. The opening of Nassau street was one of the startling developments in the postoffice section.

FOOD WORTH $100,000 FOR AMERICAN FORCES

NEW YORK, May 16.—Food products to the value of nearly $100,000 intended for the United States soldiers in Mexico are to be delivered at the navy yard by New York dealers before Tuesday night. The contracts made last Wednesday call for 675,000 pounds of potatoes, 25,000 pounds of onions, 36,000 pounds of frozen poultry, 4,000 pounds of butter, 29,600 dozen eggs and 2,688,000 pounds of hay.

EIGHT AVIATORS ENTERED FOR JULY BALLOON RACE

NEW YORK, May 16.—Eight aeronauts have entered for the national balloon race to start from St. Louis July 11, it was announced last night with the closing of entries at the Aero Club of America. The entrants are:

Roy F. Donaldson, Arthur T. Atherholt, H. E. Honeywell, R. A. D. Preston, Dr. Jerome Kingsbury, E. S. Cole, William M. Assman and Paul J. McCullough, St. Louis.

COMMISSION CAN PROBE R. R. STEAMSHIP LINES

WASHINGTON, May 16.—The senate today passed a resolution empowering the interstate commerce commission to call upon the railway lines for data regarding their interests, direct or indirect, in steamship lines. The resolution was proposed by Senator Sheppard.

NEW TYPE OF SUBURBAN HOME

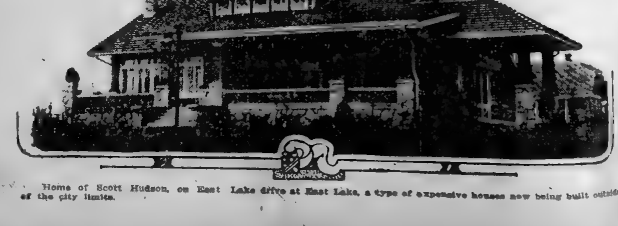

Home of Scott Hudson, on East Lake drive at East Lake, a type of expensive houses now being built outside of the city limits.

SECTION OF
COMIC The Atlanta Journal. WEEKLY
SUNDAY MAY 17, 1914.
COPYRIGHT 1913 BY PRESS PUBLISHING CO. NEW YORK WORLD

Nippy's Pop Plays Bridge and Gets the Worst of It



Major Stuff Knew Where to Look for Gus and Mike

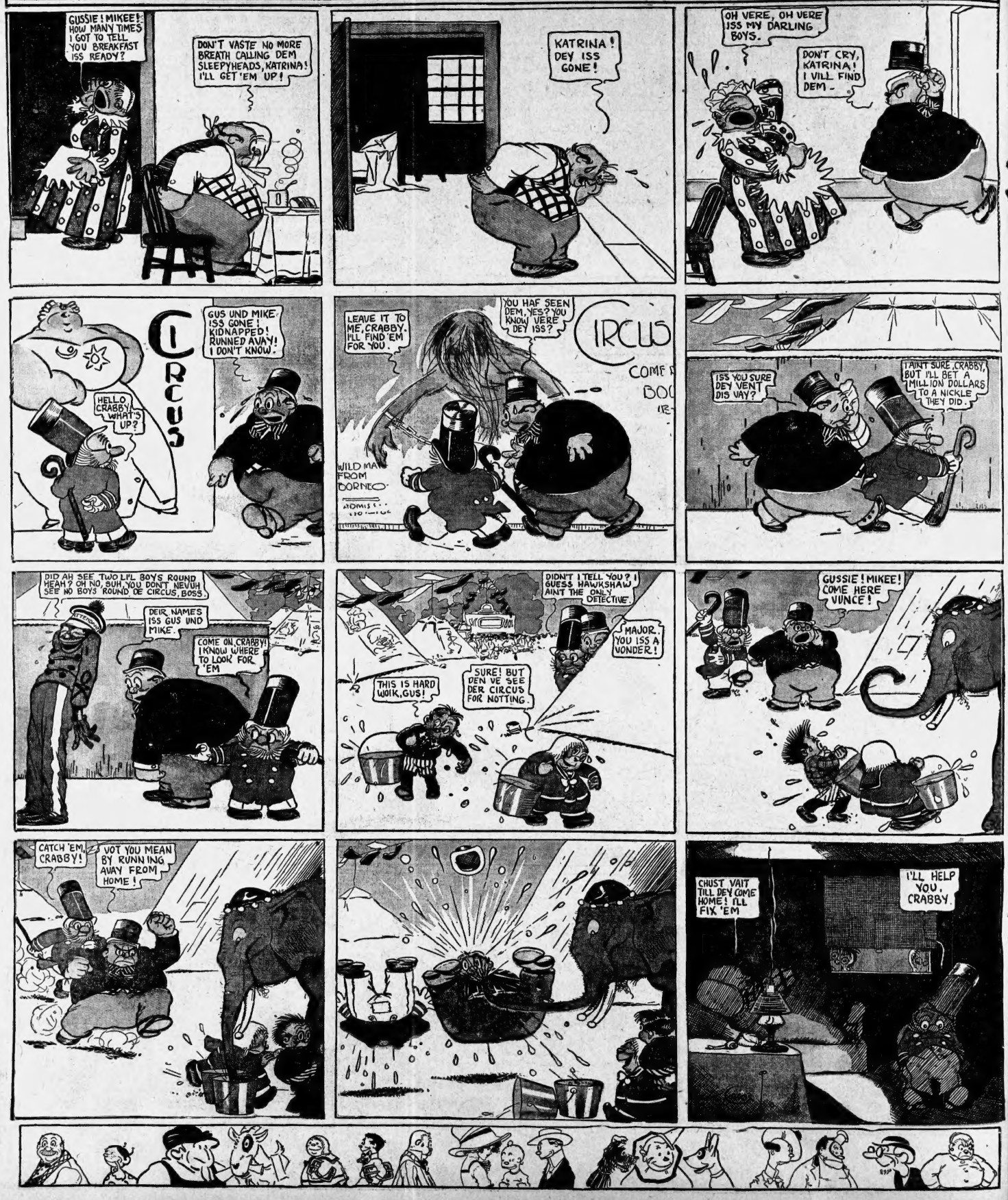

Hawkshaw the Detective Delivers the Bulbul Ruby



The Newlyweds---Snookums Likes to See People Happy

