The Thousands of Homes Which Receive The Journal Daily Have Been Enumerated in Sworn Figures Which The Journal Has Published Daily for 30 Years.
The Journal Covers Dixie Like the Dew

The Atlanta Journal.

THE WEATHER: Fair tonight and Tuesday.
SPOT COTTON: Atlanta, nominal, 12 11-16c; New York, quiet, 12 40-100c; New Orleans, steady, 12c.

VOL. XXXII. NO. 84. ATLANTA, GA., MONDAY EVENING, MAY 18, 1914. LAST EDITION PRICE 2 CENTS IN THE CITY 5 CENTS ON TRAINS.

"FAMOUS SLEUTH" IS SCORED FROM BENCH BY JUDGE B. H. HILL

Jurist Mentions No Names, but Lets It Be Known W. J. Burns Is Target in His Charge to Grand Jury

RAPS DETECTIVES SEEKING "MONEY AND NOTORIETY"

Jurors Told to Thoroughly Probe Charges of Bribery, Coercion and Perjury Growing Out of Frank Case

The feature of Judge Benjamin H. Hill's charge to the grand jury Monday morning, demanding a thorough probe of bribery and other charges made by both sides in the Frank case, was the denunciation of a certain type of detectives by Judge Hill. While not calling Detective W. J. Burns by name, Judge Hill made it plain that he had this detective in mind when he spoke of "famous sleuths" and declared detectives of this class were seeking "not the truth, but money and notoriety," He characterized these "famous sleuths" as "a menace to justice" and declared the "indignation of the people was hotly aroused by their activities."

After the new grand jury had been empaneled in the criminal court room on the fourth floor of the Thrower building, Judge Hill delivered the routine charge and launched into his special charge in the Frank case.

Judge Hill's charge was positive in those parts of it which referred to the charges of perjury against witnesses in the Frank case.

After the formal prelude, Judge Hill said the courts are powerless without the aid of the juries. The judge is merely an umpire, said he, and can do nothing unless the grand jury does its duty by indicting and the petit jury does its duty by convicting guilty persons.

CASE IS REVIEWED.

"I want at this time to direct your attention especially to phases of a case which has been on trial in our courts," he continued. "Last year there was a terrible murder done in this community. A man was indicted, tried, convicted. A motion for a new trial was overruled, and the supreme court, affirmed the judgment of the lower court, saying there had been no error of law and that the verdict was supported by the evidence. Then came an extraordinary motion for a new trial, based on the ground of alleged new evidence.

"Affidavits were secured of the witnesses against the defendant in the trial, in which they swore their testimony at the trial had been false, and that they had been induced to make it by detectives.

"Investigating this, and if it is true, return bills against those officers responsible for inducing this false testimony.

"Later these witnesses recanted, and said they had been induced to repudiate their testimony by bribery, by coercion, by misrepresentation, by detectives employed by the defendant and some of them even said their affidavits were forgeries.

ORDERS DILIGENT INQUIRY.

"I charge you to inquire diligently into this and find out which was false, and then it will be your duty to return indictments.

"Where you find one a detective on either side is responsible for these witnesses making false testimony, you should indict the detective for subornation of perjury and the witness should be indicted for perjury.

"You have a competent official familiar with the intricate details of the matter, and you can safely follow his guidance. However, I refer to Mr. Burns especially in regard to an affidavit made by a minister, a man named Magadie, in which affidavit he claimed to have heard a negro confess to the crime at a moment after he had heard this remarkable confession, a member of his congregation came up and identified the negro as Jim Conley. Three days after making the affidavit Magadie said it was false and that he had been paid $200 and that Barber, who claimed to have come up and identified Conley, was paid $100. He claimed that Barber was a friend of Leo Thurman, who lives in this county, and that a detective employed by the defense was paying him.

"INDICT MAN WHO PAID."

"It is your duty to find out if he was induced by money to make this statement. It is your duty not only to indict him for perjury but to indict also the man who paid him. If you have probable cause to believe that any detective employed by the defendant knew this man was paid money for it, you should indict the detective.

"Another matter which I want to speak of specifically is this: A negress named Arsie Maudell, who is a totally disreputable and utterly worthless character, made an affidavit declaring Jim Conley confessed to her. After so making this affidavit, the woman was taken away from the jurisdiction of this court and was given a long trip.

"It is your duty to inquire diligently into the matter and find out how much, if anything, she was paid to make this affidavit. Of course, if the affidavit was true it was all right, but it is very likely to find out if, in the popular vernacular, it was a frame-up. Then see who engineered, who worked out, this angle of the case.

"It is of the utmost importance in criminal cases and civil cases that the streams of justice should not be polluted by perjury. Perjury is a crime against justice itself. It is even worse than murder, for murder kills only the body, while perjury kills justice itself.

"Those guilty of perjury or subornation of perjury should be indicted and tried, and, if convicted, should be published severely as they deserve to be.

"As I have said, there is no need for me to go further into detail at this time, for this matter will be placed in your care by one who has mastered every

(Continued on last page column one.)

Travers Loses, Hale Herreshoff, Ouimet And Evans Winners

America Suffers Blow When Golfer Is Defeated in England

(By Associated Press.)

SANDWICH, England, May 18.—Jerome D. Travers, amateur golf champion of the United States, was eliminated today in the first round of the contest for the British amateur championship. The chance that an American would take the title across the Atlantic was thereby reduced to a minimum.

Charles A. Palmer, who defeated Travers by 2 up, is the Irish open champion and was the runner-up to John Ball for the championship in 1907. He comes from Handsworth, England. Neither Travers nor Palmer played very good golf today. Travers appeared to attempt too much for the speed of the green. Consequently he was short with his approach shots, while his drives were about twenty yards shorter than those of his opponent. Even his putting was poor.

Palmer was suffering from lumbago and his drives lacked their usual energy. The American champion took an early lead but the players were all square at the turn. Travers was again 2 up at the thirteenth hole, but Palmer caught him at the sixteenth and won the last two holes.

Fraser Hale, of Chicago, beat W. Whigham of the Royal St. Georges club by 5 up and 3 to play.

E. Holderness, of Benham, beat Henry J. Topping, of the Greenwich Country club, Connecticut, by 1 up.

S. Chadwick, of Ginsberry, beat Edward S. Knapp, of Westbrook, by 5 and 3 to play.

Charles W. "Chick" Evans, Jr., of Chicago, beat W. Cranston, of Walton Heath, England, by 5 up and to play.

J. Murray, of Romonord, England, beat C. W. Inslee, of the Oneida Community club, Connecticut, by 3 up.

The elimination of Travers was the sensation of the day. It was quickly followed by the defeat of two other Americans, Henry J. Topping and Edward S. Knapp.

The first American to score a win was Fraser Hale, of Chicago, who beat W. Whigham, of the Royal St. Georges club.

A second victory for the American contingent, that of Charles W. Evans, Jr., of Chicago, over W. Cranston, was quickly followed by defeat of C. W. Inslee, of the Oneida Community club, New York, by J. Murray, of England.

Francis Ouimet, the American open champion, was easily beaten by C. Gregory, of Manila, champion of the Philippines, by 7 up and 6 to play.

One of the surprises of today's play was the defeat of E. A. Lassen, British amateur champion in 1908, who was among those knocked out as possible winners of the title.

Frederick Herreshoff, of New York, defeated C. St. John, of Northumberland, by 4 up and 3 to play.

DIRECTOR HARRIS RESIGNS TO RUN FOR GOVERNORSHIP

Will Open His Campaign With Speech at Cedartown Saturday

BY RALPH SMITH.

WASHINGTON, D. C., May 18.—William J. Harris on Monday tendered his resignation as director of the United States census, following the formal announcement yesterday of his candidacy for governors of Georgia. He will leave Washington on Thursday and open his campaign on Saturday at Cedartown, Polk county.

"I expect to pitch my campaign on state issues only," said Mr. Harris today. "I have no idea when my resignation as census director will be accepted. Secretary of Commerce Redfield was too busy today to discuss the matter, and I told him that the resignation was effective at his pleasure. I have not discussed my candidacy with President Wilson, as I did not care to involve him on the national administration in Georgia politics."

After his speech at Cedartown Saturday at noon, Mr. Harris will go to Rome, where he will spend Saturday afternoon and Sunday. On Monday he will be in Macon in attendance upon the Odd Fellows' convention.

AMERICAN CONSUL DIES IN LONDON ON SUNDAY

Gloom Is Cast in American Colony Following Death of John L. Griffiths

LONDON, May 18.—Gloom has been cast over the American colony in London by the death yesterday of Consul General John L. Griffiths, who succumbed to heart disease.

The British press pays high tribute today to the late consul general's ability and praises his efforts since his arrival here in 1909, on behalf of good relations between the United States and Great Britain.

Mr. Griffiths fell ill while he was in Paris several weeks ago. He returned to London shortly after and took to bed again and he was supposed to be on the way to recovery when his death occurred yesterday.

YOUNG ASTOR AND BRIDE TAKE SHORT SEA TRIP

Bridegroom Has Not Fully Recovered Health and Will Not Go Far

(By Associated Press.)

NEW YORK, May 18.—Vincent Astor, much improved in health, according to his friends, has sailed from New York with his bride for a short sea trip. On board his yacht, the Noma, Mr. and Mrs. Astor came to New York from Bhinebeck Saturday, and Sunday the yacht steamed down the river. The trip, it was said, would not extend further than Chesapeake bay.

To Have New Counsel

(By Associated Press.)

PARIS, May 18.—It is reported that M. Labori has decided not to appear as counsel in the defense of Mme. Caillaux at the Assize court, where she is to be tried for the killing of Gaston Calmette, editor of the Figaro, and that M. Caillaux has selected another counsel.

CONTRIBUTIONS FOR FORREST ADAIR FUND NEAR $2,500 MARK

More Subscriptions Received Monday to Swell Total of $2,146.50 Brought Over From Saturday Night

FUND WAS CLOSED AT 1 O'CLOCK THIS P. M.

Nobles of Yaarab Temple Also Plan Banquet and Gift for Man Who Made Shriners' Week a Success

At 1 o'clock Monday afternoon, when the list was due to close on subscriptions to Atlanta's appreciation of Forrest Adair, the mails still were bringing additions to the fund.

At that hour the total of $2,146.50 brought forward from Saturday night had been increased to $2,389.

A large proportion of the entire list has been paid at that hour, and payments were following each other rapidly. The committee requests that the few subscriptions yet unpaid be liquidated at the earliest possible hour Monday afternoon. The plan is to proceed at once with the selection of the gift and its purchase and presentation.

That the nobles of Yaarab temple, all of whom did yeoman service Shrine week, appreciate many of whom especial credit is due, consider Potentate Adair entitled to all the honor that can be paid him, is manifested in a movement which they have started among themselves to pay a tribute to him with a banquet and a gift. A communication has been addressed to each noble by a committee composed of Frederic J. Paxon, John A. Hynds, W. A. Foster and J. C. Greenfield, inviting subscriptions of $2 for this purpose.

SHOULD SHOW APPRECIATION.

"Atlanta could not have accomplished all that was done without the magnificent leadership and unselfish devotion of our beloved potentate, Forrest Adair," says the communication. "And it is fitting that Yaarab show appreciation."

The committee has decided to close the Yaarab temple Hat on Wednesday morning, and have arranged for the banquet on Monday night, May 25.

The earlier closing of the popular tuqo found friends at work individually and committees, on Monday morning, to pile more into the total.

Numerous letters of appreciation came with subscriptions through the mails, Monday morning.

"OUR BEST FRIEND IS."

"Forrest Adair is the center of all those was the tribute that came with $5 from the Druid Hills Dancing club.

"We, the Druid Hills Dancing club, composed of the children in Druid Hills, are anxious to contribute $5 to the fund for our best friend, Mr. Adair," a childish hand-writing set down; "for he sure is our bestest friend."

"I am glad to have the privilege of donating to this worthy fund," wrote Dr. John Powell, sending $5. "Mr. Adair and his friends deserve the hearty congratulations of the good people of Atlanta and the whole south for their wonderful success in conducting the Shriners' show."

"It gives me untold pleasure to contribute to the Forrest Adair fund $10," wrote Willis E. Ragan, sending his check. "Long The Journal and Forrest long life, peace and plenty!"

"I am gratified to assist in doing honor to one who deserves all that Atlanta can show him," wrote Ed E. Steinheimer, sending his check for $2.

"DESERVES ALL HONOR."

"He richly deserves every honor Atlanta can give," wrote Elijah A. Brown, sending his check for $5.

"Enclosed is $1 from Harrison, who is ill," wrote Mrs. Harrison Jones. "I am glad to do it, for Mr. Adair is one of the finest and most lovable man I know."

"Enclosed you will find a small contribution," wrote Mrs. T. T. Dickson, sending $1. "Long the late Isaiah Purse, and Mr. George Adair were in business together for many years and were life-long friends. Like the idea of perpetuating the memory of these two good men through the son."

"Shriners' week was a year of pleasure and will be remembered for a long time to come," wrote Gustave Haas, sending $1.

"We trust this beautiful incident will illustrate Atlanta's appreciation, and be an incentive for frequent emulation," wrote J. M. Alexander & Co., enclosing $5.

"Your paper has indeed done a most fitting thing in suggesting the gift to Mr. Adair," wrote J. F. Elder, sending $10. "The city cannot do enough to show its appreciation."

"It is a great privilege to subscribe," wrote Randolph Ross, sending $10 from Randolph Ross.

MONDAY'S ADDITIONS.

Following are the new subscriptions received Monday:

W. M. Adair, $5.
J. D. McCarty, $2.
Elijah A. Brown, $5.
Ralph L. Peters, $1.
E. L. Gast, $1.
W. G. Brantley, $1.
T. B. Ravizl, $5.
Harrison Jones, $1.
Harry Jones, $1.
James M. Reeves, $1.25.
W. C. Holliday, 25 cents.
Hugh T. Troutman, $1.
Randolph Ross, $10.
J. S. Elder, $10.
J. M. Alexander & Co., $5.
Graham Johnson, $2.
Richard A. Johnson, $2.
J. C. Greenfield, $5.
W. R. Holcombe, $1.
W. R. Holcombe, $1.
Gustave Haas, $1.
Loca Walker, $10.
W. E. Ragan, $1.
Druid Hills Dancing club, $5.
Claud C. Mason, $1.
Leonid Mantis, $2.
Fred Wetzemayer, $2.
Otto Ratzenstein, $2.
D. G. Chestnut, $2.
W. T. McCullough, $1.
J. W. Bateman, $1.
W. E. Dunn, $1.
Will V. Simmons, $5.

(Continued on last page, col. 4.)

BANKERS COME TO ATLANTA TO ORGANIZE RESERVE BANK



PLANNING FOR RESERVE BANK.

From left to right, standing: J. J. Gannon, president of the Hibernia National bank, New Orleans, La.; Charles Palfrey, cashier of the Hibernia National bank, New Orleans, La.; Charles A. Lyerly, president of the First National bank, Chattanooga, Tenn.; Colonel R. F. Young, cashier of the First National bank, Jackson, Miss.; A. M. Baldwin, president of the First National bank, Montgomery, Ala.

From left to right, sitting: J. B. Stirling, president of the First National bank, Jackson, Miss.; A. B. Woolfolk, cashier of the First National bank, Montgomery, Ala.; Edward Cruesolle, official reporter of the Georgia Bankers' association; J. B. Hoskins, cashier of the First National bank, Chattanooga, Tenn.

VANDERBILT QUESTION GOES BACK TO ORIGINAL STATUS

Methodist Conference Votes to Reconsider Entire University Matter

(By Associated Press.)

OKLAHOMA CITY, May 18.—Just before adjournment for the day the general conference of the Methodist Episcopal church, south, in session here, voted to reconsider the entire Vanderbilt university question.

The vote upon the question to reconsider the report to the committee of fifteen was reached shortly before noon and was almost unanimous.

It instructs the committee of fifteen to follow the spirit of the majority report and the supplementary legislation submitted at today's session by Judge N. E. Harris, of the Georgia conference.

CLAIM SUBSTANTIAL RIGHTS.

It developed in the arguments that the signers of the majority report, which was adopted by the conference late Saturday night, had discovered that the church held substantial instead of "negligible" rights in Vanderbilt despite the rulings of the Tennessee supreme court.

This was brought out in a proposed amendment to the report, providing for continuance of relations for the interim between the adjournment of the general conference and the completion of the reconvening of Vanderbilt to confirm or reject trustees and calling on the commission provided for in the majority report to safeguard the interests of the church.

DISCUSSION REOPENED.

At the end of the devotional service conducted by the Rev. C. F. Sessions, of the West Texas conference, Judge D. H. Linebaugh, chairman of the committee of fifteen on the Vanderbilt case, immediately brought up the reconsideration of the Vanderbilt commission report, which was pending when the conference adjourned late Saturday night.

He asked to be allowed to withdraw his motion to table the motion to reconsider, fearing he had wounded the feeling of some of the members of the conference, and when this was granted, proceeded with an argument on the motion to reconsider.

A point of order raised by Dr. James Cannon that a motion to reconsider was not debatable, was not sustained on an appeal from the ruling of the chair.

"DISHONOR TO CHURCH."

Mr. Linebaugh contended the acceptance of the Carnegie gift by the board of trustees, over the veto of the bishops, was a violation of their trust, a dishonor to the church and had created an "irreconcilable difference." He declared the legal title of Vanderbilt was in the board of trust, but an equitable title rested in the patronising conferences and the majority of the committee believed the title of recovery can be exercised only by those conferences.

In reply to a question, Mr. Linebaugh said the general conference, through its board of education, cannot demand that the board of trust return the Carnegie gift, but the patronising conferences, being owners in equity, have that right.

Rev. W. A. Christian, of Virginia, criticised the majority report for failing to provide for carrying out its trust during the interim between adjournment of the general conference and a meeting of the patronising conferences. He insisted that if the majority report be adopted Chancellor Vanderbilt to the church they should agree to a reconsideration of the entire matter, a favored forcing the issue squarely and either complete separation at once or the adoption of a compromise measure under which the whole matter can be tested to the fullest extent.

Judge N. E. Harris, of the Georgia conference, insisted the majority report was the most feasible means of secur-

(Continued on Last Page, Column 2.)

WILL BREAK GROUND FOR OGLETHORPE UNIVERSITY

Building Committee Announces Work to Begin in Week or Ten Days

With the appointment Monday of the building committee of Oglethorpe university, announcement was made that within a week or ten days will begin the work of grading the lands for the great university to be located near Silver Lake on Peachtree road.

The committee consists of Judge R. Grace, chairman of the executive committee and president of the board of trustees; John C. Otley, chairman; Dr. Thornwell Jacobs, secretary; Col. Ira E. Allen, Frank M. Inman, Captain J. W. English, John A. Brice, Thomas F. Hinman, D. J. MacIntyre, E. P. McBurney, Frank G. Lake, and Dr. J. Claxton Rogers.

The committee will organize in a few days and call for tentative plans from landscape engineers and architects. Among these it will select a permanent plans for the improvement and beautification of the grounds and the construction of the university buildings—plans which will be followed from time to time through the years to come. One of the matters to be decided by the committee will be the style of architecture, to be applied in all the buildings.

As soon as the plans have been decided on and the engineers and architects have been selected, permanent work will be started. In the meantime grading will commence.

The payment of first installments on all subscriptions will be asked, and the collections are coming in very satisfactorily. With this money and more to be paid in, the executive committee is equipped to proceed.

BELIEVE NEGRO WILL LOSE FEDERAL POSITION

Hoke Smith's Conference With President Likely to Result in Ousting of Johnson

BY RALPH SMITH.

WASHINGTON, D. C., May 18.—The days of Henry Lincoln Johnson as recorder of deeds in the District of Columbia are believed to be numbered, as a result of the activities of Senator Hoke Smith. Johnson is an Atlanta negro and was appointed to office by President Taft on the recommendation of Georgia Republicans and former Postmaster General Hitchcock.

Senator Smith saw President Wilson this morning, and urged him to relieve Johnson by the appointment of a white man. The senator was much encouraged by the interview, and entertains a strong belief that within a short time a white man will be nominated to discharge the duties of the office.

For many years the recorder of deeds in the district has been a negro, but Senator Smith today protested that the precedent should have never been established and that the president should relieve the citizens of the national capital of the disgrace. He has the support in this contention of a large element of Washington citizenship, and this, it is believed will carry weight with the president in overriding the alleged precedent under which the office has gone regularly to a negro.

ROCKEFELLER INSTITUTE GETS PROFESSOR SMITH

(By Associated Press.)

NEW YORK, May 18.—Dr. Theobald Smith, professor of comparative pathology in the Harvard Medical school, will be the head of the department of Animal Pathology of the Rockefeller Institute for Medical Research which John D. Rockefeller recently endowed with $1,000,000 and for which James J. Hill has pledged $50,000 for the study of hog cholera, in making this announcement the institution said that the new department would begin active work within the year.

Dr. Smith is one of the world's foremost pathologists and bacteriologists.

Tampa Delegation Delays Signing of Organization Certificate by Failure to Get Notice Meeting Was to Be Held Monday

Owing to the absence of the Tampa delegation of bankers the work of signing certificate of incorporation for the federal reserve bank of Atlanta was delayed Monday.

When the delegates met in the offices of the Atlanta clearing house association, room 219 Trust Company of Georgia building, Monday at 11 o'clock a telegram was received from A. C. Clewis, president, and Frank S. Griffin, cashier of the Exchange National bank of Tampa, Fla stating they had not received their notice of the meeting until Monday morning, and although they had left immediately for Atlanta they could not reach this city until Tuesday morning at 7 o'clock.

Under the rule governing the organization of the federal reserve bank it is necessary for all the delegates to be present at the meeting and sign the certificate of incorporation. Because of this fact no action was taken Monday morning. The delegates present wired M. C. Elliott, secretary of the organization committee at Washington, and asked for information as to how to proceed.

The first telegram was followed by a second asking instructions how to proceed. Up to 1:30 no reply had been received to these messages and the delegates adjourned to take luncheon at the Capital City club as the guests of the Atlanta Clearing House association.

Should Secretary Elliott's reply authorize the delegates to proceed in the absence of the Tampa representatives they will meet again during the afternoon and proceed with the work of incorporation.

The certificate of incorporation of the federal reserve bank of Atlanta has been drawn up in accordance with signatures of the duly accredited representatives.

This is the first step toward establishing the regional bank in Atlanta. As soon as this certificate of incorporation reaches the reserve bank organization committee in Washington three days after the bank will be organized and the charter will be officially granted.

The estimated capitol of the reserve bank will exceed $6,000,000 and shares in it are expected to be taken out by every bank, state and national, in the six states included in the district of which Atlanta will be headquarters—Georgia, Florida, Mississippi, Alabama, Louisiana and Tennessee.

The five banks to participate in the petition for incorporation of the regional bank Monday afternoon are from each of these states except Georgia they were designated for this duty by the organization committee in Washington.

The names of these banks, with their officers, all of whom, with the exception of the Tampa representatives, were present at the meeting on Monday, are: The First National bank, of Montgomery, Ala., A. M. Baldwin, president; A. B. Woolfolk, cashier; National bank, of Tampa, Fla., A. C. Clewis, president; J. A. Griffin, cashier; Hibernia National bank, of New Orleans, La., J. J. Gannon, president; Charles Palfrey, cashier; First National bank, of Jackson, Miss., J. B. Stirling, president; R. F. Young, cashier; First National bank, of Chattanooga, Tenn., Charles A. Lyerly, president; J. P. Hoskins, cashier.

The procedure by which the regional bank is to be incorporated is identical to that by which a national bank is incorporated.

Five men are required to sign the petition for the incorporation of a national bank and send it to Washington, where the charter is approved, if then granted; five banks sign the certificate of organization of the regional bank, and these in turn send to the committee in Washington, which then grants the charter.

There will be nine members on the board of directors of the reserve bank.

THREE ARE APPOINTED.

Three of these are appointed at once by the committee in Washington; to these three the charter of the bank is given, and subscriptions of stock from the state and national banks in the reserve district can be taken at once by these three.

Already 374 banks have applied for

(Continued on last page, Col. 3.)

HUERTA AUTHORIZES RESIGNATION SHOULD THAT BE NECESSARY

Dictator Tells His Peace Envoys He Will Get Out If Mediators Deem Such Course Advisable

FORM OF ADMINISTRATION NOW BOTHERS DIPLOMATS

Rebels Must Be Considered in Establishing New Government Until President Can Be Elected

(By Associated Press.)

WASHINGTON, May 18.—General Huerta has authorized the Mexican mediation delegates to submit his resignation, in case such a course is found necessary to a settlement in the peace negotiations. This was stated positively in dispatches today from a thoroughly competent diplomatic source in Mexico City, to one of the foreign representatives here, and confirmed intimations given by friends of the delegates here yesterday.

According to this information from Mexico City, General Huerta at first authorised the delegates to discuss only the question of the Tampico conflict, leading to the American occupation of Vera Cruz. Later the Mexican dictator, it is explained, came to recognize the necessity of a broader settlement and then conveyed to the delegates assurances that he was prepared to step down should they find that course necessary.

The problem causing chief concern to diplomats in Mexico City now is that of the form of administration to be established during the interregnum before a constitutionally elected president could assume office.

No information concerning the name of a successor to Huerta was contained in the dispatch this subject being one on which he will be expected to submit the opinion of constitutionalists and other leaders in Mexico.

Supreme Court Justice Lamar and Frederick W. Lehmann, who will represent the United States at the peace conference at Niagara Falls, Canada, today arranged to leave Washington tomorrow morning. This arrangement will put the American delegates at the scene of the conference about the time the Mexican delegates arrive there from New York.

While the stage was being set in Niagara Falls for the opening of the Mexican crisis, officials in diplomatic and administration circles here awaited the arrival from which the mediation proposals were made reach and the bearing the negotiations eventually would have on the hope of settling the southern republic. Reported optimism of the Huerta delegates over chances for mediation and their confidence that their labors would not have been in vain found reflection in the official mind.

Members of the Mexican federal mission were in New York today. Minister De La Barra, of Argentina, chairman of the conference at Niagara Falls, where he was to co-operate in arranging for the beginning of the conferences here on Monday, and Ambassador Da Gama, of Brazil, was in New York whence he was to leave for the Canadian border. Senor Suarez, minister of Chile, was to leave here today and members of the American mission were to depart for Niagara Falls to reach there Tuesday night or early Wednesday morning about the time the Huerta representatives arrive from New York.

While the rebels were proceeding rapidly with their aggressive program in northern and central Mexico, the day's developments in the capital of the nation and the exchanges of courtesies overshadowed military developments.

CHIEF EXECUTIVE MUST GO.

The Huerta delegates declined while here to give out any statement, yet an air of viewpoints which could not help but have been obtained from representative Mexicans with whom they talked. Among the points they feel is believed to

ANIMAL INDUSTRY MEET AT QUITMAN ON MAY 26

Thousands to Invade South Georgia Town, Where Many Events Will Be Held

South Georgia's largest gathering is announced for May 26 at Quitman, Ga. The Georgia Animal Industry conference, called together by the Georgia chamber of commerce at the request of the Brooks County Industrial club will hold session on that day.

Leading Georgia bank officials numbering 200, the mayors of more than 90 towns, 26 presidents of state commercial organizations, several big railroad presidents and other railroad officials and a thousand other citizens from all over the state are expected to attend.

Altogether, it is expected that 3,000 people will invade Quitman. All roads are running excursion trains for the occasion and special rates have been made.

The big event of the day is the monster parade, headed by the Quitman military company and comprising the military companies of Fitzgerald, Albany, several bands, prominent citizens in automobiles, floats (tastily arranged by merchants and decorated automobiles. School children, the Farmers' union, girls' canning clubs, boys' pig clubs, woman's clubs and delegations from surrounding towns—all will be represented.

Among the speakers of the day are Charles J. Haden, president of the state chamber, and L. W. Branch, of Quitman.

Other features of the day will be a basket dinner of Georgia products, automobile trips to Brooks county hog farms, a baseball game between the Quitman and the Perry, Fla., clubs, and moving pictures.

TORONTO COUNCILMEN PRAISE CITY'S PLANTS

Find Atlanta's Sewage Purification All Their Mayor Reported It to Be

The party of Toronto, Canada, city councilmen who inspected Atlanta's sewage purification plants last Saturday found that the mayor of their city, Hon. H. C. Hocken, was not exaggerating when he went back home from Atlanta several weeks ago and reported that the plants are the finest he ever saw, purifying the sewage with a high degree of efficiency and absolutely without offensive odors.

Mayor Hocken's report on the plants was so flattering in every way that the Toronto city council found it difficult to believe sewage purification had reached such a high state of perfection, and determined to come to Atlanta to see for themselves. Accordingly council passed an appropriation to pay the expenses of the entire body on a trip here. The Toronto newspapers severely criticised the appropriation as a "junket," and council repealed it. Then a number of council members announced that they would make the trip at their own expense.

Those who came were Thomas McQueen, James T. Simpson, Samuel McBride, David Spence, R. H. Graham, Henry A. Rowland, George Powell, John W. Meredith, Charles McGhee, William Robbins and George Shields.

DRIVE AWAY ALL PAINS
With A-K Tablets.

PAWN BROKER FINED FOR OPENING STORE TOO SOON

B. Cohen Forced to Pay $10.75 Because Watch Was Seven Minutes Fast

Because his watch was seven minutes fast Monday morning, B. Cohen, proprietor of the Star Loan office, at 174 Decatur street, had to pay $10.75 into the treasury of the city of Atlanta.

There is a law on the city statute books that prohibits all pawn shops from opening for business until 7 o'clock in the morning.

As Call Officer O. R. Jones leaned out the window at police station Monday morning to get a breath of the balmy May breeze he noticed B. Cohen taking down his shutters across the way. Officer Jones at once took out his watch, shook it, and looked at the hands. It was exactly 6.53 o'clock.

So he stepped over and made a case against Cohen.

In recorder's court Cohen protested that his own watch showed it was 7 o'clock. The judge was in a quandary until Officer Jones declared that his watch was a $10 watch. Cohen admitted that he paid but $1 for his, so the judge decided the higher-priced timepiece was right and fined Cohen.

BIG STIR IS CAUSED BY FIRE NEAR ARAGON HOTEL

Considerable excitement was caused by a blaze on the roof of the one-story buildings from 161 to 169 Peachtree street at 9:30 o'clock Monday morning.

Many calls were turned in by the occupants of the stores in these buildings, and the whole downtown department responded.

The fire was extinguished at once with a chemical stream. It is supposed to have started from sparks from the Aragon hotel chimney.

THEATERS

(Criticisms of initial performances at the local theaters are written by members of The Journal staff. All other matter appearing in this column is furnished by the theater management.)

In "The Escape," which will be presented at the Lyric all this week, Miss Lucille LaVerne and her players are confident they have found a play which will make an impression on Atlanta theatergoers.

"There's room for thought in the new Paul Armstrong play, and yet there's never-ceasing action and enough incidental dramatic moments to furnish a series of melodramas," said Miss LaVerne, at Monday's rehearsal. "While the play is founded on the much discussed topic of eugenics and shows the effects of environment, it at the same time is so thoroughly interesting for its own sake, so full of human nature, and so exciting in some of its moments that it is, I believe, one of the most really worth while dramas of the past decade. Mr. Armstrong has done his very best work on it."

Miss LaVerne will be seen in the character role of the drunken mother, James A. Marcus, as the father—a role which he created in the original production, by the way—and Miss Marguerite Chaffee will have the leading woman's part—that of the girl who "escapes" from her environment. Matinees will be given Tuesday, Thursday and Saturday.

"Sealed Orders," a feature war drama that has been widely heralded as approximating absolute perfection in cinematography will have its opening performance at the Grand this afternoon. One New York critic in reviewing the picture during its long run at the New York theater said in part, "It is not an overstatement of the facts to say that 'Sealed Orders' is as nearly flawless, considered from any angle you choose, as any screen production can be." It is a gem, beside which most other big features—even the best—compare as inwardly as would a tinsel gewgaw beside a diamond of purest water. I can think of only two—perhaps three—of the foremost features now being shown, as worthy of being compared to it, and all these draw much of their dramatic effectiveness from the character of the theme which they show."

A ten piece orchestra will furnish appropriate music while the picture is being shown and the management announces four performances daily at 2, 5:30, 7:30 and 9 o'clock. Popular prices will prevail. In the afternoon all seats are 10 cents and at night the prices are 10 and 15 cents.

Frank Keenan, the eminent American actor, famous because of many triumphs on the legitimate stage and two years of marked success in high grade vaudeville, headlines the bill of vaudeville this week at the Forsyth. Since the announcement that this wonderful character actor would appear at the busy theater there has been a steady and increasing demand for seats, greater than ever recorded at the box office.

Mr. Keenan will present "Vindication," a strong play by Willard Mack. It is a story of the appeal of a southern soldier to the governor of his state for mercy for the son of the soldier convicted of shooting and killing a man who had insulted the memory of General Robert E. Lee. When the two meet it is discovered that one was a colonel in Dixie while the other was a soldier under Grant.

A novelty will be the appearance of George N. Brown, the acknowledged champion heel and toe walker of the world. Using patent walking machines Brown will contest with another famous walker and during the week will be glad to meet any local track athlete and those who are good walkers. Lydell, Rogers and Lydell will present a comedy rural entertainment and John Geiger, the violinist, will make his fiddle talk. Leona Stephens, who has been one of the principals with Eddie Foy, will offer a new idea, and Jim Toney and May Norman promise good entertainment in their sketch of nonsense. The Dalys, a clever duo of skaters, and pictures will complete the bill.

PIMPLES ECZEMA

Itching Humors, Risings, Boils. Smith's Blood Syrup Fine for These Troubles

Hard work, worry and the coming of spring weakens the blood and we have all sorts of itching humors, eczema, risings, boils, offensive pimples, swellings, blood humors—we feel tired and all played out, we have bad breath, spots flying before the eyes, hands and legs trouble and can't stand exposure to the weather. The moment you feel as above or have aching bones or any blood humors, get a bottle of Smith's Blood and Liver Syrup from any reliable druggist. Take a spoonful in a glass of water after meals and on retiring. Also eat plenty of nourishing food. Soon your blood will become pure and rich, and your skin takes on the rich, red glow of perfect health and your body is changed into a clean, healthy condition. Aches and pains and itching stop. All sores are healed. Smith's Blood and Liver Syrup has been used for generations to purify the blood. It is made from an old Indian formula and is dispensed by most druggists in big half quart bottles for only $1, or will be sent express prepaid by John B. Daniel, 4 Wall st., Atlanta, Ga.—(Adv.)

SOLID CARLOAD FRESH COUNTRY EGGS Doz. 19½c
SOLID CAR-LOAD LARGE JUICY Lemons Doz. 9½c
SOLID CARLOAD SHIPMENT NO. 10 PAIL PURE LEAF LARD $1.14½
SOLID CARLOAD SHIPMENT 50-LB. TUB PAIL COTTOLENE $1.14½
50-LB. TUB BEST Compound LARD $5.45
5c Size EVAPORATED 10c Size 3½c MILK 7½c
NO. 10 PAIL YELVA SYRUP - - 39c
100-LB. SK CRACKED FEED - $1.89
SOLID CARLOAD FANCY SWEET ORANGES doz. 12½c
$10 ORDERS DELIVERED
Sewell Commission Co.
Wholesale and Retail.
113-15 Whitehall 164 Decatur

ATLANTA'S BUSIEST THEATER
FORSYTH Daily Matinee 2:30 NIGHT AT 8:30
The Distinguished Actor MR. FRANK KEENAN. and His Company Present "VINDICATION"
Geo. Brown, Jack Toney & Norman, John Geiger, Lydell Rogers & Lydell & The Bijoueres
NEXT WEEK LASKY'S RED HEADS Girls and Music

LYRIC Mats. Tues., Thur., Sat.
This Week THE LUCILLE LAVERNE CO. PRESENTS THE ESCAPE BY PAUL ARMSTRONG. FIRST TIME AT POPULAR PRICES.

GRAND PHOTO-PLAYS DE LUXE
Four shows daily at 2, 5:30, 7:30 & 9. Afternoon, 10c; Evenings, 10 & 15c.
ALL THIS WEEK The Great War Picture "SEALED ORDERS" In Seven Thrilling Reels. 10 Piece Orchestra—10.

DR. J. T. GAULT
Specialist (for men)
Established Eleven Years
32 Inman Building
Atlanta Georgia

TOO MUCH SCIENCE IN STUDIES, SAYS MARSHALL

Vice President Declares "Too Little God Almighty" in Present Educational System

(By Associated Press.)

WASHINGTON, May 18.—Vice President Marshall's declaration that one of America's ills today "is that there is too much science in the so-called educational system and too little God Almighty," occasioned comment in Washington today. The statement was made at a church gathering here last night.

"There is this thing wrong in many of the churches," said the vice president, "that because church and state are separate and the state makes the schools, the church feels itself absolved from any duty in the direction of education of youth.

"The state is permitted to mold children from the age of six up through the time when they are going through colleges, where many of the professors are agnostics and atheists. But now the church is awakening to the fact that children should be reared in the way of Christian faith from the nursery ward. I believe that there is in this country today a great spiritual awakening and the church is beginning to see that it has turned over entirely too many of its functions to the state."

The vice president also let it be known that some day he would forget all of the other political parties and join the Socialists.

"But," he added, "I shall never do this until it becomes a friend of the church; never while it flaunts on the streets a red banner in the face of faith in God and the marriage service. The Socialism in which I believe and to which I hope some day to adhere is not that which concerns itself with consideration of power but that of spirit."

GRADUATE NURSES HOLD SESSION HERE THIS WEEK

Between 100 and 150 delegates from all over the state will assemble at the Atlanta Woman's club, 17 West Baker street, Wednesday and Thursday for the eighth annual meeting of the Georgia State Association of Graduate Nurses. Main topics of discussion will be hospital service work and graduate special service. Delegates will be given a luncheon at headquarters in the Winecoff hotel Wednesday noon.

Piano Dealer Dead

(By Associated Press.)

NEW YORK, May 18.—Laverne M. Ide, fifty, widely known in the piano trade in this country, died yesterday of heart disease at his home in Mount Vernon.

Deaths and Funerals

MR. JOSEPH SMITH.

Mr. Joseph Smith, of Providence, R. I., died Sunday night at 9 o'clock at the home of his niece, Mrs. C. W. Westerman, at 520 Central avenue, where he was visiting after a trip to Florida. Mr. Smith, who was a woolen manufacturer of Providence, was seventy-four years old. His is the fourth death that has occurred in his immediate family within the past two months. He is survived by his niece and by one daughter, Mrs. Peter Ochs, of Florida. The body will be sent to Providence for funeral and interment.

MRS. DAVIDSON'S FUNERAL.

The funeral of Mrs. W. H. Davidson, who died Sunday morning, will be held Monday afternoon at 3 o'clock from the residence at 485 North Boulevard. Interment will be in West View cemetery. Mrs. Davidson was forty-five years old. She is survived by her husband, by two daughters, Ruby and Pearl, and by three sons, Leonard, Howard and Edward Davidson.

VIRGIL CONKLE.

The funeral of Virgil Conkle, the infant son of Mr. and Mrs. Oscar N. Conkle, who died Sunday afternoon at 4 o'clock, at the family residence, 227 Windsor street, was held Monday morning at 9 o'clock from W. J. Bloomfield's chapel. The body was sent to Ellenwood, Ga., for interment.

MRS. B. WARSHAW.

Mrs. B. Warshaw, aged twenty-five years, died Sunday night at 10 o'clock at a private sanitarium. She is survived by her husband and one child. The body is at Greenberg & Bond's chapel, and funeral arrangements will be completed later.

MR. JACKSON'S FUNERAL.

The funeral of Mr. Stonewall Jackson, who died Saturday at his residence, 96 South Boulevard, will be held at 3:30 o'clock Monday morning from P. J. Bloomfield's chapel. The body will be sent to Jackson, Ga., for interment.

WILLIAM H. LOWE, JR.

William Harry Lowe, Jr., the infant son of Mr. and Mrs. W. H. Lowe, died Monday morning at 8 o'clock at the family residence, 10 Boulevard terrace. Funeral services will be held Tuesday from the residence.

DOROTHY FINCH.

Dorothy Finch, sixteen-months-old daughter of Mr. and Mrs. R. E. Finch, died Monday morning at 6 o'clock at the family residence, 39 Payne avenue. The funeral will be held Tuesday morning at 9 o'clock from the Wesley Heights Baptist church and interment will be in Decatur cemetery.

ANNA B. BLACKFORD.

The funeral of Anna Bonner Blackford, one-year-old daughter of Mr. and Mrs. Michael R. Blackford, who died Sunday afternoon at 12:40 o'clock, will be held in Gaffney, S. C. The body is at Burkert-Simmons' chapel.

BURNED SHIP'S SURVIVORS TAKEN ASHORE BY CUTTER

Give Terrible Details of Sufferings While at Sea in Open Boat 13 Days

(By Associated Press.)

HALIFAX, N. S., May 18.—The United States revenue cutter Seneca, arrived here today with four survivors of the burned steamer, Columbian, picked up from a small boat forty miles south of Sable island yesterday. Twenty-six survivors in small boats previously had been rescued by passing ships. The condition of the men rescued by the Seneca is serious, but it believed they will live. Fifteen were in the craft when they left the Columbian on the morning of May 4. Eleven died of hunger and exposure and the four emaciated men taken aboard the revenue cutter were almost unconscious.

The men in the life boat had left their ship so hurriedly that there was no opportunity to supplement the lifeboat's usual store of water and biscuit. A single cask of water stowed in the stern was soon exhausted. Fortunately rain fell and the men suffered less from thirst than from hunger. One hundred pounds of hardtack furnished their only food. This was used up the first week.

Day after day the men made desperate efforts to attract the attention of passing shipping. On the first two days three steamers were sighted and for nearly a week the boat remained directly in the path of trans-Atlantic traffic, but none saw it.

With hope of rescue fast vanishing the men lost courage. One week from the day they left the ship the last of the bread crumbs were eaten. On that day one of the fifteen men died. Some of the men drank salt water and one of them became insane and soon afterward died. Chief Officer Teire ordered the body thrown overboard.

"I had just got on the Columbian's bridge at midnight May 3. With no sign whatever of fire on board when there came a series of explosions.

"One, I think was a bunker explosion which almost tore the ship in two."

APPROVES OF CLEAN PLAY, NOT LIFE'S DISSIPATIONS

Before a large congregation that filled the Central Presbyterian church Sunday evening, Dr. Dunbar H. Ogden, the pastor, touched on the events of Shrine week, declaring that the wholesomeness of play had been proven by the good natured and well behaved crowds on the streets. He continued, however, by criticising the opening of the places of amusement on Sunday and also the special dispensation allowing near-beer saloons to remain open until 1 a. m. during the entire week.

Dr. Ogden emphasized the importance of play so long as the sport is clean. It was not constituted, he said, by the dissipations of life.

ROBERTSON-BLACKMAN SANITARIUM
170-174 CAPITOL AVE. ATLANTA
The First and Foremost Water Cure Health Resort in the South
A SUCCESSFUL MILK CURE DEPARTMENT
WRITE FOR HANDSOME BOOKLET

Our Dental Work Is Always Good
When we do expert dental work at these low prices and GUARANTEE it, we cannot afford to do anything but the BEST.
Our Prices FOR Best Expert Dental Work
$8 Plates, Full or Partial, only $5
Gold Crowns $4
Painless Extraction 50c
$15 Gold Dust Plates. Now $10
Bridge Work $4
Teeth Filled 50c up
EXAMINATION FREE
Dr. E. G. Griffin's
Gate City Dental Rooms
24 1-2 Whitehall St. Over Brown & Allen's
Phone Main 1708 Lady Attendant
Hours 8 to 6 Sunday 9 to 1
All Our Work Is Guaranteed

Good Intentions—Not Enough
The enlightened public today demands more. It demands absolute protection.
Every brewer tries to make pure beer and hopes it will be pure when you drink it, but—
They send it out in a light bottle, and it's the light that starts decay and develops the skunky taste.
Schlitz goes to you in a Brown Bottle which protects the beer from light and keeps it pure and wholesome from the brewery to your glass.
See that Crown is branded "Schlitz."
Bell Phone 255 Main
Big Sannoner & Co.
Distributors
27 West Mitchell Street
Atlanta, Ga.
Family trade solicited. Out-of-town orders promptly filled. Write for prices.
Schlitz The Beer That Made Milwaukee Famous.

THE WANT AD SECTION
A DAILY SHOWER OF OPPORTUNITIES
Every day the Want Pages of The Journal let loose a shower of opportunities upon the city of Atlanta.
Are you reading The Journal and getting your share from these live announcements every day?
There's a chance to profit through the opportunities thus offered that fit your home and business.

"HEART SONGS" COUPON PRESENTED BY THIS PAPER TO YOU
HOW TO GET IT ALMOST FREE
Clip out and present one coupon like the above, together with our special price of either 68c or 98c for whichever style of binding you prefer. Both books are on display at the
Atlanta Journal
1 COUPON AND 98c Secure the $2.50 Volume
Beautifully bound in rich Maroon—cover stamped in gold, artistic inlay design, with 16 full-page portraits of the world's most famous singers, and complete dictionary of musical terms.
1 COUPON AND 68c Secure the $1.50 Volume
Well bound in plain green English Cloth, but without the portrait gallery of famous singers.
OUT-OF-TOWN READERS WILL ADD 10c EXTRA FOR POSTAGE
"HEART SONGS" The song book with a soul; one of the song treasures of the world in one volume of 500 pages. Chosen by 20,000 music lovers. Four years to complete the book. Every song a gem of melody.

Spend a Day with a Dime in the Economy Basement. See Special Ad Page 4.

"Headliners" From Rich's 47th Anniversary Sale

A Lavish "Let-Go" of Laces

Wonderful values made possible by importers who had to clear their shelves before sailing for Europe. Every yard new and fashionable. Look here:

5c 8c TO 10c VAL. LACES—the charming Calais vals, in edges and insertions to match. 1 to 2 inches.

10c 25c TO 35c BABY EMBROIDERIES—matched sets of edges and insertions. 2 to 5 inches. Swiss and nainsooks in the dainty Baby Irish picot edges; the exquisite briar stitch, etc.

19c 25c TO 50c SHADOW LACES—Edges and bands 3 1-2 to 7 inches wide. Charming patterns in cream and white.

39c $1 to $2 EMBROIDERED BANDS—left over from robes. Every inch new; glorious possibilities for trimming summer frocks. Crepes, neige, organdies, voile, lingerie. All white with white; solid colors self-embroidered or in contrasting colors. 3 to 6 inches wide.

49c 75c TO $1.50 LACES—Black silk Chantilly laces in edges, flouncings and bands, from 5 to 9 inches wide. Paris favors black and white. These laces provide the effective black trimming.

69c $1 TO $1.50 LACES—Silk Chantilly, shadow lace and net flouncings. 18, 22 and 27 inches wide.

69c $1 AND $1.25 ALLOVER EMBROIDERIES—Sheer white voiles, lingeries and crepes are bewitchingly embroidered in white or colored dots, sprays and floral patterns. 35 and 45 inches wide.

$2.19 $4.00 TO $7.00 EMBROIDERED FLOUNCINGS—27 and 45-inch white organdies, crepes, linens, neiges and voiles, beautifully embroidered in white or colored eyelet, blind and Baby Irish designs. (Laces, Main Floor, Right.)



Shooing Out the Stamped Goods

Odd lots, but fairly liberal quantities in all. Early comers will get first choice

Gowns, chemise, drawers, shirt waists; stamped on nainsook, crepe-voile and voile. Cheapest is 50c.	25c
25c and 50c dresses for children of 2 to 6 years. White, pink and blue cambric, white lawn, natural union linen.	25c
$1.25 and $1.50 semi-made dresses for girls from 3 to 8. Made of white piques, reps and linens. Choice at	79c
75c to $1.50 gowns, petticoats, brassieres and Teddy Bears, stamped on nainsook and crepes. (Semi-made.)	49c
25c all-linen 18-inch stamped centerpieces and art novelties. 25c pillow tops without back. Natural linen and burlap.	10c
25c nainsook check baby aprons, with blue or pink border. (Main Floor, Center Aisle.)	

$20 Bloch Baby Carriage $15.95

—The famous Bloch carriages—the highest type of baby vehicles. Made to fit baby; the body arranged to give protection to the tender spine and legs. Reed body, reclining back, drop front pieces. Superior steel springs; reaches of bicycle tubing. Rubber tired wheels. (Main Floor, Right.)

CLEARAWAY

Of All Suits in Stock

$12.50 Were Priced to $29.50

$24.75 Were Priced to $45.00

$39.50 Were Priced to $65.00

Silk & Wool in The Accepted Styles of Today

$1.25 & $1.50 House Dresses & Kimonos at 98c

Set Your Expectations High for These are the Kimonos and Dresses for which You Usually Pay $1.25 & $1.50

Dresses are made of tub-proof ginghams, linenes and percales in solid colors, stripes and checks.

—One especially effective model is made of Amoskeag dress gingham, in neat stripes or checks. It has collar and side trim of solid color to match the prevailing color. The side band is embellished with simulated button holes and large buttons. All sizes. 98c.

Kimonos are made of soft crinkly crepes and batiste in neat floral patterns, kimono designs and bordered styles.

—Especially clever are kimonos of the fine Plisse crepe. These are in lavender, blue, pink, gray and tan grounds, bestrewn with flowers. The collar, revers and turn-back cuffs are edged with satin ribbon; 98c. (Second Floor)

$15 Trunks at $8.95



FAMOUS Neverbreak trunks, made of 5-ply veneer, firmly covered with heavy duck, reinforced with vulcanized fibre binding. Knock-proof and shock-proof; protected at every corner with heavy hardware. Fitted with patented lock plate. Inside, the top tray swings back and locks into lid, affording easy access to the skirt tray beneath. For men or women; sizes 34, 36 and 38 inches.

$5 to $8 Cowhide at $3.98

COWHIDE suit cases at $3.98—a bargain made possible because these are samples.

Made of selected cowhide, firmly sewed on steel frames. Some have French edge. All are fitted with straps in body and lid; complete with shirt fold. Values $5 to $8. Choice $3.98. (Luggage, Main Floor, Left.)

Half Price and Less For These Fine Linen Table Cloths

NEWS to bring every woman who needs table linens to Rich's. You know the quality of our linens; you know that we sell more than any other local store at our first fair prices. Well, those prices have been slashed to half and less for tomorrow. Not the whole stock, of course, but certain odd lots and discontinued patterns on which we can not re-order.

Two big tables are stacked heaping high with linen cloths of almost every size and style. Here is the way they go out tomorrow:

Choice of $17.50 to $9 Linen Cloths **$6.90** Choice of $12.50 to $6.50 Linen Cloths **$4.90**

$25 to $35 Linen Cloths at $7.50, $10 and $15

Housekeepers who can use cloths three yards square can choose from the finest Moravian linens greatly below the cost of manufacture. Handsome patterns, and you know the wearing qualities of Moravian linens.

Scalloped Moravian Damask Cloths

These high-grade linens in handsome patterns. All are for round tables. Choose from:

$5 cloths, 48 in., at **$2.98.**
$6 cloths, 54 in., at **$3.98.**
$7 cloths, 60 in., at **$4.50.**
$10 cloths, 69 in., at **$5.98.**
$10 cloths, 78 in., at **$6.48.**
$15 cloths, 88 in., at **$8.98.**

Hemstitched Damask Cloths for Square Tables

$3.90 for $6 German damask table cloths, hemstitched; 68x68 in. (Main Floor, Left)

$4.90 for $7.50 German damask table cloths, hemstitched; 81x81 in.

Furniture Prices Drop

Odd Pieces and Discontinued Patterns All From Regular Stock; All Worthy

FOR the Anniversary Sale, the Furniture Section clears away all odd pieces and patterns on which we can not re-order. Dozens of pieces in all; these lists are typical of the savings throughout.

Dining Room Furniture

1 4-ft. Solid Mahogany Sideboard	$ 50.00	$ 35.00
1 6-ft. Solid Mahogany Sideboard	100.00	75.00
1 Solid Mahogany China Cabinet, 2 mirrors	55.00	40.00
1 Mahogany Veneer China Cabinet, 2 mirrors, 1 glass shelf	65.00	50.00
1 Early English Oak China Cabinet	50.00	37.50
1 Early English Oak China Cabinet	42.00	30.00
1 Early English Oak 54-in. Round Dining Table	40.00	25.00
1 Early English Oak Serving Table	17.50	12.50
1 Early English Oak 45-in. Round Dining Table	18.50	13.50
1 Golden Oak 60-in. Round Dining Table	50.00	40.00

Living Room Furniture

1 Arts and Crafts Leather Seat Davenport	75.00	65.00
1 Arts and Crafts Leather Seat and Back Chair	27.50	15.00
1 Leather Seat and Back Morris Chair	24.00	17.50
1 Arts and Crafts 54-in. Library Table	35.00	27.50
1 Old English Oak Settee, cane seat and back	55.00	25.00
1 Old English Oak Arm Chair	22.50	15.00
1 Mahogany Library Desk	50.00	36.50
1 Solid Mahogany Tapestry Upholstered Rocker	23.50	18.00
1 Solid Mahogany Tapestry Upholstered Chair	23.50	18.00
1 Mahogany Tapestry Upholstered Arm Chair	30.00	18.00
1 Solid Mahogany Sheraton Settee, denim seat	37.50	25.00
1 3-piece Leather Parlor and Library Suit	98.00	49.00
1 6-ft. Leather Covered Golden Oak Davenport	60.00	30.00
1 Tapestry Covered Library Chair	22.50	15.00
1 Tapestry Covered Library Rocker	22.50	15.00

Bed Room Furniture

1 Circassian Walnut Dresser	36.00	25.00
1 Circassian Walnut Princess Dresser	31.50	20.00
1 Circassian Walnut Chiffonier	100.00	67.00
1 Circassian Walnut Toilet Table	65.00	50.00
1 Circassian Walnut Toilet Table	36.50	25.00
1 Circassian Walnut Desk	30.00	21.00
1 Mahogany Dresser	48.00	33.00
1 Solid Mahogany Dresser	45.00	33.00
1 pair Solid Mahogany Four-Post Beds, as is, pr.	75.00	50.00
1 Large Golden Oak Chiffrobe	58.50	50.00
1 3-piece Mahogany Suit, consists of Dresser, Chiffonier, Toilet Table to match; four-post style	105.00	80.00
1 Mahogany One-Panel Bed, full size	35.00	25.00
1 Mahogany Napoleon Bed, full size	30.00	20.00
1 Fumed Oak Dresser	50.00	35.00
1 Fumed Oak Bed	29.00	20.00

POSTSCRIPT—Customers wishing to profit by these special sale prices, and desiring more than the usual 30 days' credit, can arrange terms to suit through our office. (Fourth Floor)

50c & 75c Union Suits at 42c



—Women accustomed to paying 50c and more for their union suits should see these splendid values at 42c.
—Full bleached, firmly woven of a fine gauze lisle.
—Perfectly fashioned and form fitting.
—Low neck and sleeveless, with tight, lace or shell knee.
—All sizes, 6, 7, 8 and 9. Choice 42c. (Main Floor, Right.)

3 Pairs 50c Boot Silk Stockings $1

Though we don't usually handle "seconds" in hosiery, we broke our rule for these—they are so near perfect that one must look sharp to find the slightest hurt.

—Pure thread silk body, full fashioned and finely finished. Lisle feet and garter top. Black only. 35c a pair; 3 pairs $1.

35c Lisle Stockings 29c

Ladies' perfect qualities in fine lisle stockings. Full fashioned, with high spliced heel, reinforced sole and deep double garter top. Black, white and tan. (Main Floor, Right.)

30c & 35c Ribbons 19c

—5 to 7-inch pure silk taffetas, satins and satin taffetas. Plaids and stripes, floral and warp prints, Persians and novelties. Ribbons in an almost inexhaustible color combination and for every purpose. Choice 19c. (Main Floor, Right.)

75c Middy Blouses 49c

—Made of a firm white Middy Cloth with double stitching. The collar and cuffs are outlined with white cord. All sizes, 14, 16, 18 and 20.

50c Rompers 39c

—Young America of 2 to 6 can rustle about freely in these rompers.
—The colors are fast, and the fabrics require no ironing.
—Splendidly made of sturdy seersuckers and crinkly crepes with choice of solid colors or neat stripes. (Second Floor)

50c Curtain Nets 35c

—Monday all these curtain nets were 50c.
—Wednesday they will again go back to 50c.
—But Tuesday you can take your choice at 35c.
—A wonderfully rich colleetion, including all the desired fabrics. Variously in white, Egyptian and beige. 45 inches wide.

35c & 40c Curtain Scrims 25c

Charming scrims for curtains and window draperies. Plain or colored borders. Sale is only for Tuesday. (Draperies, Third Floor.)

573 Pieces of Fresh New Neckwear Made to Retail at 50c, 75c & $1 go at 29c

—A present from the manufacturer for our Anniversary Sale. Planning his fall campaign, he rid his shelves of the season's surplus.
—The neckwear is delightfully fresh and attractive, in the season's approved styles.
—There are guimpes, fichus, Dutch collars, plauen yokes and collars and novelties.
—Made of organdies, lawns, shadow laces and the various combinations in white, cream and ecru.
—Actual values 50c, 75c and $1; buy a summerful at 29c. (Neckwear, Main Floor, Right.)



"Let it Rain Cats and Dogs." We Have New Umbrellas worth $4.50 to $8.00 at $2.98

We Should Sell These Umbrellas to Men and Women as Fast as We Can Hand Them Out for

—Not one is worth under $4.50; many are $5 and $6, and some are as much as $7 and $8. They represent three special purchases secured for the 47th Anniversary Sale.
—Variously 26 and 28-inch size, with union taffeta and all-silk taffeta covers.
—The styles for women have hand-carved, mission and ebony handles; some gilt or Sterling silver trimmed; some inlaid with pearl.
—Men's umbrellas, hook and crook handles; some hand-carved; some horn-trimmed, with Sterling silver. Choice $2.98. (Umbrellas, Main Floor.)

Royal Society Finished Art Pieces at Half

Hand embroidered finished pieces which the Royal Society Co. used to demonstrate their stamped goods. Centerpieces, scarfs, squares, pillow tops, novelties, lingerie and baby dresses, etc. Values $2 to $20, at $1 to $10.

50 sheets paper 50 envelopes to match in box at 19c

Linen finish paper of good quality. (Main Floor, Center.)

$4.50 to $6 Silk Petticoats $2.95

Silk Jerseys with or without messaline flounces, and all-silk messaline. Black, white and colors. 30 different styles; more than 1,000 petticoats. (Second Floor)

Women Can Choose from $1, $1.50 & $2 Shopping Bags and Pay Only 79c

In Appreciation of Our Business These Many Years, the Manufacturer Turned Over to Us His Entire Surplus Stock

—By actual count there are 628 bags—not old bags from stock, stale styles, nor shelf-worn stickers—but new bags, the smart shapes; the bags women are buying freely at $1, $1.50 and $2.
—Every bag is all leather, either in Morocco or seal or walrus grain. Leather or moire lined. Nearly all are black.
—The new shapes are shown with choice of round or creased bottoms and one or two-strap pannier handles.
—Many as there are, we should sell them all in a day at 79c. (Main Floor, Center Aisle.)





(Main Floor, Left Aisle.)

Half Price Sale of Nearly All Our Fancy Linens

Hand Embroidered Madeira Work, Hungarian Embroidery, Colbert Stitch, etc. Russian, Austrian and Cluny Laces, Japanese Hand-drawn work, etc. Scarfs, Squares, Centerpieces, D'Oylies, Matched Sets, etc

All At Half Price

SCHOOLS TO CLOSE FOR SEASON IN SHORT TIME

Commencements and Special Entertainments Scheduled for Many Institutions

There are fourteen more school days for Atlanta school children. Two weeks from next Friday the public schools close and thousands of children are dismissed for three months of summer vacation.

Already commencement is under way in many private institutions on or near the city. Girls and boys are in the throes of final examinations, one or two schools already have closed, others close this week, and by this time next week school will be over for the year in all intents and purposes.

Beginning this week the college set is confronted with a round of entertainments and commencement exercises that will not be over until Georgia Tech closes on June 10. Dances, concerts, pageants and plays follow one another in rapid succession. Even the blue ribbon on one's diploma is obscured by the social glamor that precedes the getting of it.

Atlanta public schools close this year on Friday, June 5. On that day at 2 o'clock sharp there will be dismissed until next fall the classes of every grammar school, of the Girls' High school, the English-Commercial High school, the Boys' High school and the Technological High school.

TO RECEIVE DIPLOMAS.

On Thursday night, June 4, the senior classes of the Boys' High school and the Tech high school receive their diplomas at the Atlanta theater. The graduating exercises of the Girls' High school take place the following night and the Atlanta theater on the next night, Friday, the 5th. Tickets for the latter occasion, always a big event in Atlanta, will be placed on sale soon.

Georgia Tech has an early closing this year, Wednesday, June 10. The commencement festivities begin next Saturday evening with the Glee club concert at Cable hall. Commencement dances, promenades and the like follow one another in close succession until the seniors receive their diplomas on the 10th.

The commencement exercises of Agnes Scott college, at Decatur, will be the most impressive in the institution's history. This year marks the quarto-centennial of the founding of the college and elaborate preparations have been made to commemorate it.

Invitations have been sent to over 150 college presidents and leading figures in educational activities all over the United States. Many have accepted and more are expected to do so. The heads of all the big southern colleges will attend together with many from three institutions of the east.

TO HOLD CELEBRATION.

The quarto-centennial celebration will take place on the campus at Agnes Scott at 10:30 o'clock on the morning of Tuesday, May 26, of commencement week. This is preceded by a glittering pageant on Monday afternoon. Literary society exercises and concerts by the Glee club will also take place that week.

Cox college at College Park, held its commencement exercises last week and is now closed. The Georgia Military academy closes Friday, May 29, with exercises in the college auditorium that evening.

This is commencement week at Washington seminary. The class day celebration will be given Monday night at the seminary and Tuesday night the graduating exercises will be held at the Atlanta theater.

Woodberry's School for Girls held its exercises last Friday and the graduates will be given their diplomas Monday. Miss Hamm's school ends the term with a play at the Atlanta theater on Wednesday evening, May 27, "The Court of June."

Marist college closes June 5 with appropriate exercises. Peacock-Pleet school closes Friday, May 29, one week earlier.

FEARS HIS SON HAS ENLISTED IN NAVY

Fearing his seventeen-year-old son Addison, has run away to enlist in the United States navy for service in Mexican waters, H. E. Farmer, of Lithonia, Ga., Monday morning asked the assistance of city detectives to help him locate the youth who slipped away from his home Sunday morning before the break of day and has not been seen since. Mr. Farmer says the boy, while too young to enlist, is sufficiently large to pass for a more mature age, and fears that he might have done this in order to get in a possible war.

The missing youth weighs 142 pounds, is about five feet six inches tall, dark complexion, hair and eyes. He left home wearing a brown suit and hat.

SUPREME COURT OF GA.

ATLANTA, Ga., May 18, 1914.

ARGUED AND SUBMITTED.

William Richardson vs. State; from Dooly.
Dan Swann vs. State; from Glynn.
Tena Fee vs. State; from Bibb.
J. A. Wilson vs. J. A. Green; from Rabun.
W. I. Williams vs. Z. R. Williams; from Whitfield.
W. P. Wallis vs. L. P. Garner et al.; from Sumter.
J. R. Cooper vs. J. E. Ricketson; from Decatur.
J. J. Pope vs. Mayor and Council of Eastman; from Dodge. (Withdrawn.)
J. R. Simpson et al. vs. H. P. Rimes; from Liberty.
Bank of Soperton vs. E. H. Holland et al.; from Bibb.
Union Dry Goods company vs. Georgia Public Service corporation; from Bibb.

THAT TIRED FEELING

Suggests Grandmother's Remedy

It's true, the season is here with its sudden changes, and the old idea that we need a blood medicine is not without reason. Too much heavy food has caused a torpid liver, sluggish blood, and a weak, tired-out feeling.

Sulphur, cream of tartar and molasses was grandmother's remedy but that has long ago been displaced by Vinol, a combination of the two most world-famed tonics, namely, the medicinal, creative elements of cod's liver, without oil, and iron for the blood.

Vinol builds you up, makes you eat more and digest better, makes your blood rich and pure—puts healthy color in your cheeks.

N. G. Cliff, of Opelika, Ala., says: "Last spring I was all run-down, no strength, no appetite. I took Vinol and was greatly benefited by its use, as I soon felt strong and well as ever."

We guarantee Vinol to satisfy you and refund your money if it does not.—Elkin Drug Co., Atlanta, Ga.

P. S. For children's Eczema, Saxo salve is guaranteed truly wonderful.—(Advertisement.)

Had Strenuous Job

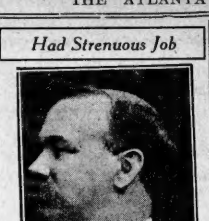

J. C. GREENFIELD.

An important factor previous to and during Shriners' week, whose work helped to make meet here a great success.

HARDWICK CONFIDENT IN CAMPAIGN FOR SENATE

Congressman Declares Contest Will Have Plenty of Ginger

While in Atlanta for a few hours Sunday Congressman Thomas W. Hardwick expressed thorough satisfaction with the progress of his campaign for the United States senate, and promised that this contest would be characterized by plenty of ginger before very long.

Mr. Hardwick was en route to Bainbridge, Decatur county, where he spoke Monday. He expressed great optimism over the status of his campaign and declared that it was his purpose to speak to the voters in every section of the state.

Commenting upon the senatorial race in which he is interested, Congressman Hardwick said:

"I am going face to face with the people in my race—and if I can get my opponents to be as frank and as outspoken upon all issues arising as I expect to be, there will be no doubt whatever where we all stand, on all questions raised, before the primary date arrives.

"I promise that there will be plenty of 'ginger' put into this senatorial race. I do not propose that any candidate for the senate shall dodge or sidestep committing himself upon the questions that will arise for consideration in the United States senate after election day."

COMMERCE BUILDING TO FORMALLY OPEN MAY 30

Series of Interesting Events Planned—Governor and Mayor to Give Addresses

Final plans for the opening and house warming of the new Atlanta chamber of commerce building at Auburn avenue and North Pryor street, just completed by the standing entertainment committee indicate a series of delightful events indulged in May 30 noon and evening of Saturday, May 30.

The building will be opened for the public reception from 2:30 p. m. until 5 p. m. o'clock. At 5 o'clock the ladies reception under the auspices of the Atlanta Federation of Women's clubs will be held. The address of the event will be delivered by Mrs. Samuel Lumpkin, and responded to by President Mell R. Wilkinson.

At 8 o'clock will occur the annual meeting of the chamber members, including the directors, executive committee and "houses of representatives" heads. President Wilkinson will preside and formally receive the building from Chairman Victor H. Kreigshaber, of the building committee. There will also be short addresses by Mayor Woodward and Governor Slaton.

The commercial traveling organizations that are being enrolled as special members of the chamber are to be honor guests on the occasion.

Bankruptcy Petition

Through their attorneys, Moore & Pomeroy, the creditors of Lester Lee, of Covington, Ga., have filed against him a petition in involuntary bankruptcy with Deputy Clerk Fred L. Beers, of the United States court for the northern district of Georgia. After the filing of the suit late Saturday afternoon Judge William T. Newman appointed H. A. Ferris, receiver.

J. C. GREENFIELD GREAT FACTOR IN SHRINE MEET

Deserves Tremendous Praise for His Untiring Work in Taking Care of Visitors

BY WALTER C. TAYLOR.

Accounts of great naval battles seldom carry stories of the bravery of the engineers who, way down below, furnish the motive power for the floating monsters of the deep, but their work is perhaps just as dangerous and certainly just as important as that of any other of the fighting men. When Hobson sunk the Merrimac in an effort to bottle up the Spanish fleet, all the world sang his praises, but nothing was said of the men who stuck to the ship until she was sinking and then had to get out as best they could. All of which goes to show that the world loves the spectacular. The man with gold lace and a flashy uniform attracts attention, but the man who made the lace is passed by without a glance. Thousands have watched an automobile make 150 miles an hour without giving a thought to the man whose brain made this possible by constructing a perfect machine.

NEVER GOT TIRED.

The man who provided for the housing of thousands of visitors during the meeting of the imperial council of shrinedom last week toiled night and day for weeks before the meeting in order to perfect his plans. He was the engineer that remained below and furnished the motive power. That man was Joseph C. Greenfield, and night and day he was on the job. His office at Masonic temple was the clearing house for thousands of details. He had to know just what each shrine visitor wanted in the way of hotel accommodations and then he had to get it for them. He had to know what each visitor was willing to pay per day and then where to send him when he arrived.

First he filled the hotels and downtown rooming houses. The next step was to list the rooms in private homes. That brought out a large field of detail. Many homes were entirely too far away, others were not altogether desirable and some fixed their rates beyond the bounds of reason. Some people had fitted up rooms with cots and were not able to provide beds. Some could furnish breakfast for lodgers, others would not. Every visitor wanted to know just how far from the center of the city he was going to be sent.

Then each individual had to be told the best and shortest and quickest way to get to the place where lodgings had been engaged for him.

HANDLED ALL CONTRACTS.

Every bill for every item of expense made necessary by the great meeting was sent to his office. Every contract went through his hands. The vast office force that worked for days before the meeting and during the meeting was under his direction. The playing of bands, the clanging of bells, the blowing of horns and the thousand and one noises of the big carnival had no place in his ears. His head was full of orders and questions that other sounds were crowded out.

Potentate Forrest Adair is enthusiastic in his praise of the work done by Mr. Greenfield. "He is one of the hardest workers I ever saw," says Mr. Adair, "and in speaking of his work too much cannot be said. He was the safety valve of the situation. He is a master hand at such work and I don't know how we could have gotten along without him. By his untiring mind and body, he never loses his temper and will climb out from under a provoking mass of details with a smile and ask for more."

Mr. Greenfield has been given all the honors that can come from Masonry. In addition to being a member of all the Masonic bodies in Atlanta he is a thirty-third degree Scottish Rite Mason, an honor attained only by those of honorable and lasting prominence.

J. A. JONES IS RE-ELECTED GRIFFIN SUPERINTENDENT

(Special Dispatch to The Journal.)

GRIFFIN, Ga., May 18.—The board of education yesterday elected the teachers for the Griffin schools for next year. J. A. Jones, the superintendent, was re-elected as were all the teachers, the only changes being in principal of the high school, Prof. C. B. Eakes, who is succeeded by Prof. C. B. Mathews, of Savannah, and Miss Emma Worsham, neither of whom were applicants for re-election.

GRIFFIN COUNCIL TO LET PAVING CONTRACT MAY 20

GRIFFIN, Ga., May 18.—The city council on next Wednesday, May 20, will let the contract for laying about 3,000 yards of sidewalk paving, and contractors from several Georgia cities have been in the city recently looking over the situation preparatory to submitting bids for the contract.

FUNERAL OF DR. DOWMAN IS HELD IN OXFORD CHURCH

Many Tributes in Memory of Distinguished Minister Who Died Saturday

(Special Dispatch to The Journal.)

OXFORD, Ga., May 18.—Beneath a mound of beautiful flowers, expressive of the high esteem and love in which he was held, Dr. Charles Edward Dowman, dean of the theological department of Emory college, who died late Saturday afternoon, was laid to rest in the Oxford cemetery Monday afternoon.

The funeral services were held in the Allen Memorial church and were conducted by Dr. J. W. Quillian, presiding elder of the Oxford district, assisted by Rev. O. L. Kelley, the resident pastor.

The silent tribute to his memory was one of the largest funerals which has ever been held in Oxford, attended by hosts of admirers from a distance, the entire Oxford population and the student body of Emory college.

The active pallbearers were Dr. John F. Bonnell, Prof. M. T. Peed, Prof. H. H. Stone, Dr. E. H. Johnson, Dr. E. K. Turner, W. F. Malone, all members of the college faculty.

The honorary pallbearers were Prof. G. F. Shinier, Prof. J. R. Peebles, Dr. C. E. Boyd, Dr. W. H. Jones, Prof. Douglas Rumble, Prof. N. A. Goodyear, Prof. J. G. Stipe, Prof. I. E. McClellar, Prof. L. C. Gray, Judge Capers Dickson, Haygood Evans, Judge J. T. Brannan, J. M. Means, Dr. Evans, D. T. Stone and the active members of the Epsilon chapter of the Kappa Alpha fraternity, of which Dr. Dowman was a charter member of the Emory chapter; the ministerial association, the student body.

Beautiful floral designs rest on the grave of Dr. Dowman, among which are offerings from the college faculty, the student body, the ministerial association, the Chi Phi, Kappa Alpha, Phi Delta Theta, Alpha Tau Omega, Sigma Alpha Epsilon, Delta Tau Delta, Sigma Nu and Pi Kappa Phi fraternities.

College activities of the student body have been at a standstill since the first news of Dr. Dowman's desperate illness, which became so aggravated Saturday morning. The Emory baseball schedule has been indefinitely postponed, the track meet between Emory and Mercer university to have been held Monday afternoon in Macon has been called off, the freshman-sophomore debate, which was to have been held Saturday evening, was indefinitely postponed.

Dr. Dowman was former president of Emory and one of the south's most distinguished ministers.

WEEKLY NEWSPAPERS ARE CONSOLIDATED

The College Park Herald and the East Point News, two weekly newspapers well established and with a large circulation in south Fulton county and upper Clayton and Campbell counties, were consolidated Monday and will be published hereafter as the South Fulton News-Herald, appearing each Friday. No issue will be made this week, the inventory of the two properties being now in progress.

The editor of the new publication will be in East Point. Editor M. C. Thompson, of the News, and Rev. Fritz Rauschenbusch, editor of the Herald, will be associated in the direction of the newspaper's policies. The Herald was established two years ago, and the News has been published for some six years past.

Thieves Like This Auto

For the second time within six months James L. Wright, 271 West Peachtree, reported to the police the loss of his Cadillac touring car. He recovered it from unknown thieves only five months ago; Sunday morning he telephoned the barracks that the car had been stolen from in front of his house Saturday night.

TUESDAY AT ROGERS'

SNAP BEANS, Quart . . . 4c

Octagon Soap, 7 Bars for 25c

15c Size Pillsbury's Breakfast Food . . . 9c

BETTER BREAD Every Day 3½c

The 45 Rogers' Stores

E. H. Broad	153 W. Mitchell
14 Ponders	196 E. Georgia
92 Williams	213 N. Pryor
116 E. Fine	286 Capitol
134 Edgewood	286 Oak
138 Peachtree	333 S. Pryor
152 Forrest	800 Boulevard
163 Houston	427 Grant
161 Peachtree	459 Whitehall
276 E. Howard	485 Stewart
306 Memphill	864 S. Pryor
309 Forrest Av. Lena	866 Woodward
247 Peachtree	31 S. Pryor
261 Euclid	18 W. Forsyth
360 Marietta	Marietta, Ga.
402 Luckie	Newnan, Ga.
419 Spring	East Point, Ga.
771 Highland	Decatur, Ga.
512 Peachtree	411 Edgewood Ave.
575 Gordon	894 Highland Ave.
Whitehall	531 Edgewood Ave.
116 Capitol	

Stop at the Nearest Rogers Store

OLUS

Feel Comfortable All Over in an

OLUS

REG. U.S. PAT. OFF.

COAT CUT UNION SUIT

The OLUS Union Suit is the *only* one that goes on and off like a coat, that is closed back, that has a real closed crotch and that has only one thickness of material anywhere. See illustrations.

Made in sixteen plain and and fancy woven fabrics, also plain and mesh knitted. Prices, $1.00 to $3.00. When you buy underwear think of OLUS. Ask your dealer. Write for important booklet.

Also—OLUS ONE-PIECE PAJAMAS—Coat Cut, Closed back. No strings or ribbon or come loose. Price $1.50 to $2.50.

To Dealers—Your wholesale Distributor carries OLUS
The Girard Company, Dept. N 348 Broadway, N. Y.

EVERYBODY IS WILLING TO RAISE TEACHERS' PAY

Provision in City Charter Is Only Stumbling Block to Early Increase

Both the general council and the board of education are willing and anxious for the increase in salary for associate teachers in the Girls' High school and English Commercial High school, recently passed by council and approved by the mayor, to become effective January 1, 1915, provided this can be done in accordance with the city charter.

A section of the charter provides salaries of city officials and employes must be raised during the year previous to their election. City Attorney Mayson construes this section, in the case of the associate high school teachers, to mean that an increase in their salaries passed up during 1914 cannot become effective until September 1, 1915, because their next election after the present year will be in June, 1915.

On account of the fact that this section frequently works a hardship on deserving officials and employes of the city, council is preparing an amendment which it will ask the next legislature to pass, requiring only that salaries be raised previous to the election of the officials and employes.

ATLANTA EAGLES WILL ATTEND N. C. CONVENTION

The Atlanta lodge of Eagles will send ninety-two delegates to the convention of the Southeastern District Aerie, which begins at Charlotte, N. C., on May 19. The party leaves Monday night, returning Thursday morning.

A barbecue, parade, a competitive drill and a torchlight procession, will be features of the convention.

DR. A. R. HOLDERBY WILL NOT RESIGN PASTORATE

Minister Agrees to Continue His Work at Moore Memorial Church

Following the agreement of the congregation of the Moore Memorial church to accept certain conditions named by Dr. A. R. Holderby, he has reconsidered his resignation and will remain as pastor of the church. The meeting was held after the regular services Sunday morning when a letter from Dr. Holderby, stating his position, was read. The members voted at once to accept his terms.

The board of deacons was instructed to canvass the membership of the church for the purpose of adjusting the finances. Their report will be made to the congregation Sunday, May 31.

See Our Special 47th Anniversary Ad on Page 3.

RICH'S ECONOMY BASEMENT

One Big 10c Day Tuesday

Another of Those Popular 10c Days Where Your *Dime* Is *Magnified* Into Large Buying Power.

Every Time You Spend a Dime You *SAVE* a Nickel, a Dime, a Quarter. 10c Will Buy

18c Manchester Galatea 10c

—Every mother knows this Galatea as the sturdiest tub-proof fabric made for boys' suits and girls' dresses. Neat spring patterns in stripes and figures, on light and dark grounds.

15c Heavy Ticking 10c

—Take your choice of any 15c ticking in stock. Fancies and A. C. A. stripes. 31 inches.

Ladies' Hand Bags 10c

—Hand bags with shoulder straps. Bags are leatherette lined and fitted with coin purse. Choice of several shapes. Shoulder straps attached.

Women's 25c Silk Hose 10c

—Boot silk hose with cotton feet and garter top. American Beauty Red only.

25c White Embroidery Aprons 10c

—All-over embroidery with hemstitched ruffle and long strings Most of them need a tubbing.

25c Chambray Dresses 10c

—Blue and brown chambray dresses for little tots of 2 to 6 years. Low neck with short sleeves.

25c to 40c Ribbons Now at 10c

—All silk ribbon in plains and fancies. Also charming Persian and floral patterns. One big table; lengths 2 to 10 yards; widths 3 to 5 inches.

25c 5-Quart Lip Sauce Pan

English gray enamelware. Warranted pure.

(Limit of 2 to a customer.)

10c

7c Kid Cambric Linings

Mill lengths, 1 to 6 yards.

Black and colors. 9 to 10 a. m. only.

1c a Yard

25c Combination Hoe & Rake 10c

A handy tool for the garden; fitted with long handle.

2-Qt. Berlin Kettle at . . 10c

English Gray Enamel ware Berlin Kettle with cover.

25c Plain Mirrors 10c

—Oval hand mirrors with ebony back and handle.

50c Bottle Red Cedar Oil 10c

—Unexcelled as a cleaner and polish, this Oil when applied to furniture makes it mouth proof.

15c Cleanser & So ap 10c

—One 10c can of Polly Prim cleanser and one 5c bar of Ivory Soap. The two for 10c.

4 Rolls Toilet Paper for 10c

—A fair 5c quality of soft tissue toilet paper. Four big rolls for 10c.

4 Big Cakes Laundry Soap 10c

—Made after the formula of a standard 5c Laundry Soap. Big 9 ounce bars, 4 for 10c.

15c Package 20 Mule Team Borax 10c

15c Chloride of Lime for 10c

—Unexcelled for disinfecting and bleaching.

Salt & Pepper Shakers 10c

—Pure Aluminum ware, bright and shiny.

10c for 3 Aluminum Jelly Molds.

10c for 3 Aluminum Measuring Spoons.

Men's 25c Boston Garters 10c

—Genuine Boston Garters, no metal touches the leg. Black and colors.

5c Handkerchiefs for Men 3 for 10c

—Big size soft Irish lawn hemstitched handkerchiefs. Three for the price of two.

15c Silk Mull 10c

—Silk and cotton; beauty wedded to service. Soft and pliant, charming for frocks and waists. Solid colors, green, tan, navy, brown and lavender.

15c Black Satine 10c

—Strictly fast black highly mercerized black satine, 36 inches wide.

25c Ratines at 10c

—Color assortment is down to several shades of lavender. But lavender is popular for summer, so chooose at 10c.

15c Union Linen Towels 10c

—Heavy union linen huck towels with neat red borders. Hemmed ends. 18x36 inches.

18c Plaid Suiting 10c

—Fancy Scotch plaids and Shepherd checks for children's wear and ladies' skirts. 28 inches wide.

Men's 15c Sox 10c

—Summer weight mercerized gauze half hose for men. Black and navy.

15c Shirting Flannel 10c

—A soft cotton shirting flannel for men's summer shirts and boys' waists. 28 inches wide.

25c Windsor Ties 10c

—Children's pure silk Windsor ties in Scotch plaids and checks.

Children's Bibs 3 for 10c

All linen bibs, stamped for working.

18c Ripplette 10c

—A soft crinkly crumpled crepe that requires no ironing full yard-wide, excellent for night gowns, rompers, house dresses, etc. All white or with pink, lavender or brown stripes.

Men's 25c Silk 4 in hand Ties 10c

—Your unrestricted choice of any man's 25c silk tie in stock. Plain and fancies, scores of styles.

35c Danish Poplar Cloth 10c

—Three pieces of pink. Wool with cotton filling and washable. Full yard-wide.

15c Canton Flannel 10c

—Heavy brown Canton flannel. Anticipate future needs; save 5c a yard.

Three 5c Towels 10c

—Bleached huck and bird's-eye towels with red borders. Hemmed ends; 18x27 inches.

12½c Toweling 10c

—Heavy crash pure linen toweling; gives unending wear. Red border. 17 inches wide.

Three 5c Wash Rags 10c

—Large bleached Turkish wash rags with pink or blue borders.

On Sale Only in Economy Basement.

BAPTISTS ARE WAGING VIGOROUS CAMPAIGN FOR TREMENDOUS RELIGIOUS AWAKENING IN ATLANTA



—Staff Photo by Wise.

AIDING IN REVIVAL.

The group includes prominent ministers and singers who are taking part in the city-wide evangelistic campaign now being held by the Baptists. At the left is Dr. Weston Bruner, director of the meetings; the two at the upper right are Mr. and Mrs. J. Fred Schofield, who will lead the singing; and at the lower right is Rev. M. E. Dodd, of Shreveport, La.

Fifty Evangelists and Many Singers and Musicians Attend First Central Meeting Monday at First Baptist Church

The religious campaign of the combined Baptist churches of Atlanta, by which it is hoped to effect a sweeping revival of religion in the city, is under way.

The first of the central meetings of the religious workers was held Monday morning at the First Baptist church. The church was crowded with workers and the meeting was notable for the enthusiasm with which they have entered into the campaign.

Sunday afternoon a mass meeting at the Baptist Tabernacle was held at which the evangelists from other cities throughout the south were introduced to the congregations of the combined churches. At this meeting the plans for the week were outlined.

Fifty evangelists, and a number of singers and musicians have arrived in Atlanta and attended the first of the central meetings Monday morning. Delegations from every Baptist church in the city took part in the meetings. A section of the church was reserved for the colored evangelists and religious workers, of which there was a number in attendance.

E. W. Lamb, a noted evangelist from East St. Louis, was the first speaker Monday morning. His subject was the division of personal work, and the subject discussed with particular emphasis was that of Bible study.

SIN NOT TO KNOW BIBLE.

"The first requirement for personal work is a thorough familiarity with the Bible, and an ability to turn to any reference immediately, whenever necessary," said Mr. Lamb.

"It is a sin not to have knowledge of the Bible, and the knowledge of one's fitness for the work necessary to do efficient personal service, and particularly in a campaign of this sort, when every effort must be put forth to save the city."

Rev. M. E. Dodd, pastor of the First Baptist church of Shreveport, was the next speaker. His subject was "Fellowship with God," and he emphasized the necessity for close touch with the Maker at all times.

"If we are to win in this campaign, we must be bathed to the eternal verities of God," said he. "Then we may go anywhere after lost souls, and be confident we will succeed."

The spirit of the meeting Monday morning approached nearer to that of the old-fashioned revivals than any meeting in Atlanta in many years. Old hymns were sung with a fervor and earnestness that marked a reversion to the simple religious faith of those of days past. No instrumental music was heard, but the voices of the religious workers filled the church more in unison like the tones of a vast organ.

Bidding passages were not read, but were recited by the congregation, led by one of the singers of the campaign chorus.

In the intermissions between talks the campaign quartet rendered several selections. Their voices blended in perfect harmony and the songs which were sung by them were most effectual. The quartet is composed of J. H. Wade, I. E. Reynolds, E. L. Wolesiage and J. F. Schofield.

COUPLE HEARD IN DUET.

Mr. and Mrs. J. Fred Schofield, who have achieved a wide reputation as composers and singers, rendered a duet. They will be heard together throughout the meetings.

The program for Monday night will include special revival meetings at each of the Baptist churches in Atlanta, under the leadership of the various evangelists who have been brought to Atlanta. Tuesday morning another meeting will be held in the First Baptist church.

On Tuesday also the first of the factory and shop meetings which will be a feature of the campaign, will begin. A number of meetings will be held at the various shops, under the direction of evangelists, who will be assisted by one of the pastors of the city.

The theater meetings will begin Wednesday at noon at the Bijou theater. It is expected that as the campaign progresses other theaters will be designated as meeting places.

The Baptists have plunged into the heat of the battle which they are waging here. They are confident of success and are making every effort to make the meetings bring about the most sweeping and lasting religious awakening that has been seen in Atlanta.

BAPTISTS PROTEST AGAINST RECOGNITION OF CATHOLICS

Oppose Papal Representative Attending Official Functions at Capitol

(By Associated Press.)

NASHVILLE, Tenn., May 18.—At its final session today the Southern Baptist convention adopted resolutions protesting against a representative of the vatican being at the American seat of government. The resolutions set forth that 2,500,000 southern Baptists viewed with alarm the disposition of governmental representatives to give sanction to the Catholic church by attending their services and official functions.

The first business of the morning session was the report of a committee recommending the employment of a statistician.

The convention fixed the amount to be raised for missions for next year at $1,119,500. Of this sum $652,000 is to be raised for foreign missions and $461,250 for home missions. Georgia Baptists will be asked to raise $90,000 for foreign missions and $60,000 for home missions.

Dr. E. C. Dargan, of Macon, was appointed to bear the fraternal greetings of this body to the Northern Baptist convention, which meets next month in Boston.

MONOPLANE CAPSIZES AND KILLS GERMAN OFFICER

Lieutenant Rohde, Flying as Passenger in Prince Henry Competition, Meets Death

FRANKFORT-ON-THE-MAIN, Germany, May 18.—Another fatal accident occurred today in connection with the Prince Henry aviation competition which started yesterday at Darmstadt.

Lieutenant Rohde, who was flying as a passenger with Lieutenant Kolbe, was killed when the monoplane was capsized by gusty winds. Lieutenant Kolbe escaped with slight injuries.

HOSPITAL CASE BRIGHTS DISEASE

Place—Hospital in Pueblo, Colo.

Case—Chronic Bright's Disease of fifteen years' development.

Prognosis—Recovery impossible and patient (a Mr. Gaden) was so advised and that he could remain or go home. He was taken home.

On arrival at Center, Colo., could not sit up alone in bed. A local physician was called. He, too, said he could not recover and prescribed for his heart.

It did not look like the patient could live a week when Fulton's Renal Compound was taken to him.

In ten days patient was sitting up, he made a slow but steady recovery. Weighed 190 pounds at last advices.

These items were sent by his wife, Mrs. Mary Gaden, from Center, Colo.

The ability of Fulton's Renal Compound to oppose Renal degeneration and reduce albumen in many cases of Bright's Disease is not a matter of opinion but a FACT IN PHYSICS, and we will mail formula for albumen test that will show the percentage from week to week. As the albumen declines improvement commonly follows, recoveries having been reported in thousands of cases. Formula and literature mailed on request. John J. Fulton Co., 8an Francisco. Edmondson Drug Co., 11 N. Broad St. and 106 N. Pryor St., Atlanta, Ga., is local agent. Ask for pamphlet.—(Advt.)

Sustains Application To Dismiss Suit in Hymn Book Case

Before leaving for Rome, Ga., Saturday afternoon, where he goes to hold court this week, Judge William T. Newman, of the United States court for the northern district of Georgia, signed a decree sustaining the application of J. S. James to dismiss the suit of W. M. Cooper against him, charging a copyright infringement on "The Sacred Harp," a hymn book, published a number of years ago by the latter.

The case, which was one of the most unique ever argued before Judge Newman, involved the use of the "altos" in a song book issued by the defendant. The plaintiff contended that the arrangement of altos in "The Sacred Harp" as prepared by himself, had been used in James' song book and asked that he be enjoined from further sale of the book. After reviewing the case for some time, Judge Newman decided that the altos, performing a like mission in the arrangement of music as bass, soprano and tenor, and not been infringed upon by the defendant.

Governor Gives Address

Governor Slaton was in Americus Monday, where he delivered an address at the opening of the annual chautauqua in that city. Next week the governor will deliver an address at the chautauqua in Albany.



Resinol clears away pimples

PIMPLES and blackheads disappear, unsightly complexions become clean, clear, and velvety, and hair health and beauty are promoted by the regular use of Resinol Soap and an occasional application of Resinol Ointment. These soothing, healing preparations do their work easily, quickly and at little cost, when even the most expensive cosmetics and complicated "beauty treatments" fail.

Every druggist sells Resinol

Resinol Soap and Ointment heal eczema and other skin eruptions, stop itching instantly, and are most valuable for dandruff, sores, burns, boils, piles, etc. For trial size, free, write to Resinol, Dept. 10-S, Baltimore, Md.

AMERICAN CITIZENS ONLY FOR CANAL PILOT DUTY

Applicants Must Hold Master's License for Ocean Vessels or Great Lakes

American citizens only are to be trusted to pilot vessels passing through the Panama canal, under the rules just laid down by Colonel Goethals, to govern the appointment of pilots. Applicants must in addition to American nationality be under 45 years old and hold masters' licenses for the great lakes or ocean going vessels. Already a large eligible list has been secured.

Senator Culberson Well

WASHINGTON, May 18.—After an absence of eighteen months, due to illness, Senator Culberson, of Texas, today resumed his seat in the senate.

Aligh's

6 Spools Coats' Thread . . 25c

Crowded to the elevators, was our second floor today, with women who wanted to see the demonstration of the "Luxor" Reversible House Dress. It will be "on tap" tomorrow again and all this week. We want you all to come and see this invention—it was a man of keen woman study who conceived it. Always some head has wheels in it. Revolved just right in this case. And the manufacturer sends them in lovely gingham and percale and other materials. Many fancy crepons and we sell them at ..... 98c up to $2.49



Believe us, you will warm up to these when you see them. Slips on and off like a coat—makes high or low neck for you itself. —Second Floor.

All May Sales Have Advertising --This May Sale of Furniture Has the Goods and Does the Trick

Drop in Here Tomorrow---Go to 4th and 5th Floors and See the Awakening, the Drop in Prices --- Remember the

Best Furniture in All Atlanta



MAHOGANY DRESSER	POSTER BED	DINING CHAIR	FUMED OAK LIBRARY TABLE	DRESSER
Like cut, mirror 24x30, French plate, case 45 in. wide fine finish, 4 drawers; special	Solid mahogany; worth $60; special—	Golden or fumed oak; $4.00 value; special—	48 inches long; 30 inches wide; special—	Golden oak, plate glass French mirror 24x30, four drawers, case 42 inches wide—
$24.00	$48.00	$3.00	$15.00	$12.50

Good Mattresses



"OSTERMOOR" $13.65

15¢



Good Mattresses

RED CROSS $15.00

Each the best in all the world, we will sell you good cotton filled Mattresses at $5.00. Can't beat us on Bedding Supplies.

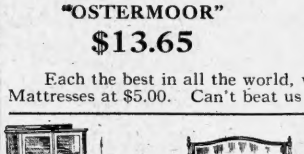

This Fumed Oak Buffet 5 Ft. Wide $50 Value for $37.50

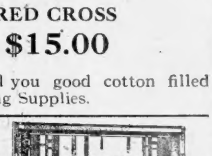

The best bargain we have ever offered in a high-grade dining room suit.

This beautiful Sheraton mahogany finished suite, as follows:

Buffet, 60 inches wide, 24 inches deep, French plate mirror 15x50 inches; special $40.00.

China Case, 52 inches wide and 67 inches high; special $30.00.

Dining Table, 54 inches when closed, and extends to eight feet long; special $35.00.

Six Dining Chairs, to match suite, with full strip leather seat; special for the six, $18.00.

Complete suit, $123.00.



Pullman Davenport for $35; upholstered in muleskin; golden oak frame. Other Pullman Davenports and Davenettes up to— $75

Aligh's

Pure Food Groceries

Have them charged on your Dry Goods account. Fast deliveries. Phones: M. 1061, and Atlanta 464, 4838.

For Tuesday, May 19 Look Here

2000 1-2-pound cans Rumford's Baking Powder, 15c world over, Tuesday only for 7c

With every dollar purchase of groceries.

Laird — Sulsberger & Sons Laurel brand Pure Lard, No. 5 tins 63c

Laurel brand Pure Lard, No. 10 tins $1.24

Butter, Armour's	30c
Clover Bloom, lb.	
Coffee, High's,	19c
Special, lb.	
White Crest Flour, 24-lb. sack	85c
Lemons! Lemons! dozen	10c
Big Grapefruit, 3 for	25c
Pure Uniform Georgia Cane Syrup.	
No. 10	58c
No. 5	29c
No. 2 1-2	13c
No. 1 1-2	9c

Demonstrations Block's Cakes and Crackers. Tetley's Teas every minute. Free! Free!

This Chest Has the Chill "White Mountain" $7.50 TO $67.50



5th Floor Get a Catalog

Chinese Grass Rocker Large and Comfortable for the Porch $6.00



J. M. HIGH CO. SALE CUT GLASS J. M. HIGH CO.

The Atlanta Journal.

ATLANTA, GEORGIA.

Journal Building, 5 North Forsyth Street.

Entered at the Postoffice in Atlanta as Mail Matter of the Second Class.

Daily, Sunday, Semi-Weekly.

JAMES R. GRAY, President and Editor.

TELEPHONES:

Circulation Department ..... 40 and 3030
Local and News Departments 588

For all other departments ask for Journal's exchange—Main 3000.

The calendar is all wrong. This is autumn.

Soon the June graduate will come forward in the annual campaign to change the ways of the world.

For the Public's Safety.

The Public Safety Committee of the Atlanta Chamber of Commerce has earned high commendation for its earnest and successful work. Its educational campaigns alone have resulted in substantial good, and its efforts to secure legislation needed for the adequate protection of life are bound to succeed.

Several seasons ago the Public Safety Committee conceived the idea of reducing to a minimum the number of street accidents to children. Very wisely, it directed an appeal to the children themselves, urging them to have particular care in respect to electric wires, trolley cars, automobiles and all kinds of vehicles. The co-operation of parents and teachers also was enlisted, with the result that Atlanta's record of accidents to children has been greatly lowered.

The committee has given special thought to the subject of firearms and concealed weapons, and is now planning effective reforms upon this line.

Particularly interesting is its present effort to discourage trespassing upon railroad tracks, a practice that is responsible for thousands of deaths each year.

In this, as in its other undertakings, the committee relies largely on educational methods. It believes, and rightly so, that when the public is duly informed and awakened concerning any problem, the public will demand and generally secure a solution.

The committee's work is thoughtful and steady, never hysterical or spasmodic. It knows its ground thoroughly before it acts. It has a remedy in mind before it attacks an evil.

Because of this intelligent, workmanly spirit, the committee's appeals have enlisted hearty response throughout the state as well as in Atlanta. Indeed, its plans contemplate service to all Georgia, and it merits the entire public's co-operation.

Arms always are supplied to the willing fighter. Look at Villa.

Once more we can get back to keeping tab on batting averages.

Both our ex-presidents seem to be inclined to act as advisors for the republic.

A Definition.

"A comminuted meat from cattle or swine, or a mixture of such meats, either fresh, salted, pickled or smoked, with or without added salt or spices, and with or without the addition of edible animal fats, blood and sugar."

There you have a definition contrived by eminent authorities, after weeks of research and cudgelling of brains. But can you guess what it defines? Would you imagine that it was given in answer to a simple question concerning one of the homeliest dishes that ever steams upon the breakfast table? Would you suspect that the learned authorities are speaking of sausage?

Somebody, one of those meddlesome-minded persons no doubt who delight in speculating upon why the sky is blue instead of green or why ears have lobes instead of coming abruptly to an end, arose and solemnly inquired, "What is a sausage?" Most of us would have answered, "Why, a sausage—er, why any dunderhead knows what a sausage is; a sausage is just a sausage."

But scientists are not permitted the easy-going, slap-and-dash manner of thinking and talking which the rank and file enjoy. Scientists must track truth to the center, if tracked it can be, and must grapple whys and wherefores before they master conclusions. And this inquisitive body propounded his question to the scientists.

Thereupon, they fell to pondering and delving into the abysmal depths of sausage. Their task, we fancy, was no less inspiring than difficult. For centuries the world had gone on eating sausage without demanding a definition, and so it might have continued centuries more, had not this bold Childe Harold sounded his trumpet blast at the Dark Tower of doubt. Once asked, however, the question became as important as any of the unsettled problems in the nebular hypothesis; and the savants rallied lustily to the riddle.

From the standpoint of philosophy, their definition is admirable, in that it phrases a simple subject in terms which are hopelessly complex to the ordinary mind.

Atlanta having distinguished herself entertaining the Shriners will now proceed to win the baseball pennant.

If Colonel Roosevelt starts an Ananias club thus early after his return, what will the membership not grow to in the thick of the campaign.

Some people who take a position against President Wilson's stand on the Panama canal tolls question should first learn what the issue is.

Some Mexican "Ifs."

The overshadowing fact in the Mexican situation as it stands today is the swift and steady advance of the Constitutionalist forces. Their capture of Tampico, the greatest of their many victories, gives them unchallenged sway, from coast to coast, of more than half the country. They hold a rich, broad territory, capable of yielding large revenues; they possess an important Gulf port, which gives them commerce with the outer world; their way to the City of Mexico is opening; the news of their prowess and rising fortune is filtering into every corner of the land. If the Mexican problem can be settled by the Mexicans themselves, it will be through the Constitutionalists.

That is an important "If." It may be that Villa and Carranza will break company, or that some other circumstance will undermine the Constitutionalists' unity. It is possible they may pick a quarrel with the United States, or when established at the capital prove themselves unworthy of power and incapable of government. The future is beset with troublous uncertainties, and just what it may bring forth, no one can safely prophecy.

It is to be hoped, however that Mexico will work out its own salvation, with the peaceful assistance of the United States, and that it will not be necessary for our government to shoulder a more burdensome task. In the light of present conditions, may not this hope be reasonably entertained?

Certain it is that events are fast bringing to pass the primary object of President Wilson's policy, that is the elimination of Huerta. If it be asked, what will follow when the dictator goes, it can be asked more properly, what chance has Mexico of free and efficient government until he does go? No responsible government can be built upon treachery, assassination and murderous greed—and those are basic elements of Huerta's regime. Red-handed and unscrupulous in the outset, he has proved himself, as the months of his usurpation went by, fatally incompetent and weak. There is something admirable in a strong tyrant. Whatever the wrongs of old Porfirio Diaz may have been, he was at least a ruler who did his stern task well; he won his power in open fight, lived up to the demands of his situation, and had the intelligence to retire when he saw that his day was at an end. But Huerta has shown merely the brutal side of tyranny. Aside from a certain animal cunning, he has been enormously stupid and besotted. The world could never hope for order and security in Mexico while this charlatan remained.

The administration was sure of its ground when it refused to recognize Huerta. It knew that such recognition would only prolong the Mexican problem and weaken the influence of the United States in bringing about permanent peace. The fact, then, that the dictator is on the brink of his fall and that it is simply a question of a few weeks, if not days, when he will be out of the way, is a matter for hearty satisfaction. To this extent at least, the policy of our government is sure of vindication.

We could have no diplomatic dealing with Huerta, but in time we can deal freely and, perhaps, satisfactorily with the Constitutionalists. With them, our relationships thus far have been amicable. They know that the avowed purpose of their cause has had the moral sympathy of the United States and that if they prove true to-their professions, if they measure up to the responsibility which power imposes, they will receive our cordial support in the great labor of upbuilding their country's broken fortunes.

Will the Constitutionalists meet these demands? Will they counsel together in peace as they have fought together in war? Will they be patriotic and wise enough to turn Mexico forward to paths of freedom and civilization, or will they fall and compel the United States to take up their task? These are the questions that loom biggest in the future. Huerta is practically done for; he is no longer a serious factor in the problem. Further developments depend mainly on the Constitutionalists. What they do will very largely determine what the United States must do. It is to be hoped that they will use their opportunity well.

There are enough war correspondents in Mexico to keep the war going.

One thing at least the Shriners did. They showed that this town enjoys wholesome amusement.

Editorials in Brief

Thucydides quotes the great statesman Pericles as expressing his public policy regarding the city of Athens in an address to the Athenians, in which he said:

> And we have not forgotten to provide for our weary spirits many relaxations from toil; we have regular games and sacrifices throughout the year; at home the style of our life is refined; and the delight which we daily feel in all these things helps to banish melancholy.

Amusements and the refinements of home life—these are still worthy ideals for the statesmen of the present day to bear in mind.

A special cable dispatch to the Herald from Berlin disposes of the suggestion that Germany may be endeavoring to take advantage of the Mexican situation to obtain preferential rights in Latin America. The only desire of the Berlin government is that Germany's extensive commercial interests be considered and if an international committee is formed to regulate financial and customs affairs of Hayti that Germany should have a representative on such committee. In view of the large interests of Germans in Hayti this desire cannot be regarded unnatural or unreasonable.

The attitude of the German government toward the United States is clearly presented by our Berlin correspondent in these words:

> "I am especially requested to state through the Herald that Germany has but one idea—that is, to remain on the most friendly footing with the American government—and that it would certainly not use the present moment to make difficulties for the United States."

LOGIC

BY DR. FRANK CRANE.

(Copyright, 1914, by Frank Crane.)

A wonderful instrument is the human brain. Great is reason! Wonderful are the invincible processes of logic!

A suffragette named Mrs. Wood hacked to slashes a painting by Sargent of Henry James. It was in the gallery of the Royal Academy. She made the following statement:

"I want to say to the public, 'You shall not live in safety in peace until women have the vote.' I have said it through destroying this picture."

Come. Let us all adopt this line of argument.

Then will the single taxer say, "I will dynamite an office building every Friday until you see the cogency of my cause."

Sweet Marie, the anarchistic agitator, might say, "Look for a dead millionaire once a week. I want to say to the American people that the poor ought to have more to eat. I shall say that through murdering Rockefellers and Carnegies."

The Socialist will have a grand scheme. I shall prove it by throwing a brick through drug store windows."

Doc Pease would say, "Smoking of tobacco should be stopped. To prove this I will catch all the children I see on the street and slap their wrists."

The schoolboy would say, "I don't like our teacher. To secure a better one I will whittle my desk with my knife."

The cook will say, "I ought to have a dollar more a week. Until I get it I will dope the tea and put gravel in the omelette."

The poet will say, "Until my Sophronisba loves me I will go out and run straws into the cow's eye."

Little Johnny will say, "I don't like to bring in the wood, and until my mother ceases to make me work and until she lets me play all the time I will chop the piano with my little hatchet."

Caillaux will say, "I have the difference of opinion with M. Ferdinand d'Allieres. Allons! We will shoot pistols." And Mme. Caillaux, "Monsieur Calmette has ceased to amuse me. I will perforate him with a repeater."

Ulster, Mexico, Colorado will say, "The minority is unsatisfied. Go to now. We will raise the devil."

Upton Sinclair, "I object to a great many things. I will wear crape on my arm, write poetry, and otherwise irritate the public until I am appeased."

Verily, of all possible governments, Government by Nuisance is grand-and-noblest.

Everybody will say, "I want my own way. I know I am right. I admit it. And until I am given my own way and until everybody acknowledges that I am it, I will make an intolerable nuisance of myself."

The beauty of this kind of logic is that there is only one way to answer it. And that is by spanking. And, unfortunately, the traditions of civilization render it unpopular to administer the needed spanking to crazy militant ladies.

THE SEARCHLIGHT

Teaching Ballards by Electricity.

School authorities in Stockholm, Sweden, have been experimenting with apparent success on the effect of electricity on the minds of pupils. A similar experiment has been started in New York under the name of "the Electrified Schoolroom to Brighten Dull Pupils."

The Stockholm method was to take two lots of fifty school children each, averaging the same age and physical condition, and to put them in rooms exactly alike, to all appearances. One room, however, had insulated wires cleverly concealed in its walls. Not even the teacher knew what had been done. The atmosphere of that room was impregnated with delicate electrical waves every day for six months. The results were as follows:

"The children in the magnetised room increased in stature two and one-half inches; those in the unmagnetised room increased but one and one-fourth inches. The former also grew heavier than the latter.

"Those exposed to the electrical rays averaged 92 per cent in their school work; those in the other room averaged but 73 per cent. Fifteen pupils in the electrified room were marked 100 per cent.

"The electrified children were also generally more active and much less subject to fatigue.

"The teachers in this room experienced a quickening of the faculties and an increase of endurance."

* * *

Profit Sharing in Michigan.

A profit-sharing plan that has made money from the very beginning, both for employers and employes, is now in its third year at a Grand Rapids factory.

The plan was started in 1911, applying only to one department for experimental purposes. The girls in that department were given to understand that they were to have all increased earnings, and that the pay for piece work would not be cut, no matter how much they made. That work was cut increased by 50 per cent, and a jump in wages from $7.50 to $12 and $15 for skilled workers, and not less than $10 per week for the less proficient ones.

On Christmas eve, 1912, the employes of the entire factory were admitted into an arrangement whereby, at the end of the year, all those who had been with the concern one year or less would receive in cash 5 per cent of what had been paid them during the year; those of two years' service, 6 per cent; three years, 7 per cent; every succeeding year, an additional 1 per cent, until 10 per cent should be reached. The entire force was then put on a nine-hour day basis, with Saturday half-holidays.

Last Christmas there was a surplus of $3,000 to distribute. Everybody was satisfied and the management found that it, too, had made some extra money. The cost of manufacturing one article was cut 9 per cent, and another that had cost 10 cents to make was turned out for 11 cents. The average gain to the workers was 19 per cent, and the direct gain to the company was nearly 9 per cent.

Quips and Quiddities

In a discussion of the number of automobile accidents due to careless or incompetent driving, Henry Ford said the other day in Detroit:

"These accidents do automobiling harm. They make people talk like Cornelius Husk.

"Cornelius Husk's little grandson said to him one day, pointing to the horn of an automobile that had halted for repairs:

"'What's that there thing for, grandpop?'

"'That, sonny,' old Cornelius Husk answered, 'that is the thing they toot afore they run ye down.'"

* * *

The class had seemed exceptionally bright and intelligent that afternoon, and in consequence there was a look of smug satisfaction on the teacher's face.

"Now, James," she asked, "do you really understand the meaning of 'extinct'?"

"Yes'm," replied James.

"Then name one bird that is now extinct."

James hesitated a moment, then:

"Chipper," he exclaimed.

"Chipper?" inquired the teacher. "And what kind of bird is that?"

"My pet pigeon," came the reply. "The cat caught him this morning!"

* * *

A farmer in the country last autumn gave a job to a seedy looking individual who had applied to him, and who had assured him that he never got tired. When the employer went to the field where he had put the tramp to work he found the latter lolling on his back under a tree.

"What does this mean?" he asked the employe. "I thought you were a man who never got tired."

"I don't," calmly responded the tramp. "This doesn't tire me."

* * *

A man very much out of breath ran into the railway station and made a wild rush for the ticket seller's window. A few moments later he came back and sat down with an air of dejection.

"So you missed your train," remarked his neighbor. "I suppose there was a woman at the ticket window hunting for her pocketbook."

"Worse than that," replied the disappointed one. "There was a fat man trying to get through the turnstile."—Lippincott's.

The Conning Tower

BY FRANKLIN P. ADAMS.

THE DIARY OF OUR OWN SAMUEL PEPYS.

May 12.—Early awake, and disgruntled to find it a dark morning, and cold. All the publick prints filled with accounts of the trial of Becker, and yet I do find that few I meet are talking about it. But the story is that the courtroom was overcrowded this afternoon, which seemeth to me the greatest folly. Why should any be let enter save those that do have real business there? To, the tennis-court and played four setts with Sam'l Adams, and lost them all, yet I did not play badly neither. He hath too much skill for me, I fear. Thence to the office and so much to do there that I did not leave until midnight.

13.—Mistress Edith Whiffen to breakfast, having stopped with us the night. We did play some airs together, I upon my harmonicka and she upon the pianoforte, which she doth with great virtuosity. To the city then, and played four games of ballypool, and won them all and some silver with them. Thence to the ball-park, but found upon arrival there that there was to be no game played, owing, they said, to the cold and the wet field. Which messeemed was absurd, for, whilst the day was unpleasant, yet were there many to see the game, which I feel sure could have been played. Efsoons the publick, overlong too long, will lose their faith in the managements of the baseball clubs, who will wonder what is the matter. To the office then for a bit, but could get nowght written, so with Edith and my wife to dinner at a public, and a fair dinner too, and then to see Ethel Barrymore and her uncle do "A Scrap of Paper," and I to the office and finished my stint. My wife tells me she intends to purchase a cat, which I am sorry for, as I dislike cats in my house, and in sooth, everywhere, being untrustworthy beasts and stupid.

THE SPRINGTIME KIPLING.

(Being "Sussex," as it will appear to a U. p. m. Whose thoughts were lightly turning.)

God gives all men all maids to love,
But since man's heart is small,
Ordains for each one girl shall prove
Beloved over all.
Each to his choice, and I rejoice;
The one who fills my heart and eyes
Is a rare queen—a right queen—
Yea, Chubbins—Thou are she!

Jack.

"Trying to get on an Eighth Avenue car and 58th street about 6 p. m. may not be a safe sport," postalcards Virginia, "but it keeps one out in the o. a."

YOU SHOULD HAVE ASKED FOR "PRINTER'S INK."

Sir: In the 14th Street Subway Station the other day, I went over to the news stand and asked the man for Printers' Ink. Got the rejoinder that he did not keep any kind of inks. SETH.

Germany has received eighteen Nobel prizes, France fourteen and the United States one. Does this prove anything?" asks one of the Globe letterwriters. It proves that thirty-three Nobel prizes have been awarded, whatever that proves.

NEW TO US, BUT WE DON'T GET ABOUT MUCH.

Sir: Is this new?

"He is the tightest wad I ever met!"

"Tight!"

"Yes. If he had a thousand watches he wouldn't give you the right time." CURLY.

Won't you pass it along to some friend whom you think might become interested in it?—The Globe.

Whom might that be, Cyrl?

BEATING OUT AN INFIELD WIT, MORE LIKE.

Sir. Our est. steno., who by the way is taking correspondence course in our worthy language, writes: "and we trust you will not let this interfere with our heretofore present relations." Which may be the means of landing on first through an error.

S. H. K.

Perhaps it is right for baseball managements to disseminate false dope for the paying public, but why do they kick them downstairs?

THE TRUTH AND POETRY ABOUT NEW CANAAN.

(From the Stamford (Conn.) Times.)

I have wandered about this grand old State,
And in many towns I've been,
I have seen the fine grand buildings,
And have talked with many men.

Of all the towns I have wandered to
I cannot tell the best;
But I will speak of some I've seen
And you can think of the rest.

There is Greenwich at the County's end—
A fine old town you will agree;
Elegant estates and country mansions,
But costs a lot to dwell there you see.

Stamford is a fine little city
Made famous by lock name of Yale.
Attorney Cummings and Galen A. Carter
And Chief Brennan who takes men to jail.

A little to the east of that city
Is a town they call Darien
Much wealth is concealed in its borders,
But it hasn't grown ever since goodness knows when.

The endings by cbiumnists made
Were not attained by sudden flight;
But they, with their companions, have stayed,
Were toiling downward in the night.

F. P. A.

Where "Robert Louis" Rests

How many of the lovers of Robert Louis Stevenson—the modern who was an ancient, the ancient who was a modern, the contemporary who became a classic because he translated new things into thoughts for all time—how many of those millions who have fallen under the spell given that it has been twenty years since he died? How many know that nineteen years ago this week the bronze tablet was erected over his tomb in a far-away South sea isle for endless generations to read and wonder at?

It was twenty years ago next December that Stevenson died at Vailima, near Apia, on the Island of Upolu, in the Samoan group. Since then he has slept in a tomb made from the coral rock of the island. The natives of that island keep his tomb on the lonely mountainside fragrant with flowers. "The Tomb of Tusitala," they call it—that was the great Scot's Samoan name.

Stevenson went to live in Samoa in 1887. He was a comparatively young man, but he had seen the vanities of the world and, captivated by the climate, the scenery and the kindly character of the natives, he at once determined to live out whatever space of life might remain to him in that fortunate island. And there he did live for seven years. Long ere he died he wrote his own epitaph, and the epitaph is graved on the brass tablet that was put there nineteen years ago this week:

Under a wide and starry sky,
Dig me a grave and lay me by.
Glad did I live, and gladly die—
And I laid me down with a will.
This be the verse that you grave for me—
"Here is where he wished to be."
Home is the sailor, home from the sea,
And the hunter is home from the hill!"

Could there be a better epitaph for Robert Louis Stevenson? It is carved on lasting bronze, but, like Horace, he raised himself a monument even more enduring than bronze. The natives who keep his grave fragrant will all die, some day, and their descendants will be benevolently assimilated. But all the children who speak the English tongue will pluck perennial flowers from the Child's Garden of Verses for that tomb; and all the boys will know Upolu as the real Treasure Island.—Cleveland Plain Dealer.

THE BRITISH CRISIS

VII.—THE INDUSTRIAL UNREST.

BY FREDERIC J. HASKIN.

LONDON.—Reluctantly, no doubt, but because there was no alternative, the British government has officially recognized the fact that the army crisis precipitated by the Ulster incident has menacingly and alarmingly increased the danger of a general labor war in the British Isles.

* * *

When the annual army bill came before the house of commons the Labor members offered various amendments concerning the use of the army in quelling labor disturbances. These provided that troops might not be used at all except on the request of three local magistrates; that when they were used they must not be armed with high-power rifles, and that they must not use firearms at all unless the mob, or the strikers, against whom they were sent, were similarly armed. These amendments were not voted on because, after an anxious search of more than two hours, while the debate raged, a precedent was found that enabled the speaker to declare the amendments out of order. During the debate Mr. Asquith recalled that Mr. Keir Hardie, of the Labor benches, had several years ago referred to him as an "assassin" because Mr. Asquith had used troops against strikers when he was home secretary. Mr. Hardie interrupted to say mildly that he had not changed his opinion.

* * *

After that debate, which trenched perilously near an open break on the part of the Labor members, Mr. Asquith promised on the part of the government that a committee would be named at once to go into the whole question of the use of the army in labor disputes, with a view to framing new legislation on the subject.

* * *

The request could not be absolutely denied. The circumstances now prevailing would cause a general strike to take on the character of a general revolution, and the government recognised that fact.

* * *

Here are the facts, as they are seen from this angle: The faction in Ulster opposed to Home Rule has organised and armed a body of more than 100,000 men who intend with force of arms to resist the enforcement of a law that has already been the subject of commons twice, has been supported in two general elections by the mandate of the voters of the nation, and which will become a law as soon as the commons have passed it again, as they will do in spite of the opposition of the House of Lords.

* * *

In this preparation for armed resistance, the Ulster volunteers have the whole-hearted support of the opposition party in the commons, of the overwhelming majority in the house of lords, and of several hundred thousands of Englishmen who have signed the British covenant.

* * *

When the government, which had tolerated the organization of this partisan army, sought to take steps to protect army stores in Ulster from possible seizure by the Ulster volunteers, the army officers refused to serve, and announced that they would suffer dismissal from the army before they would take active service in Ulster.

* * *

This refusal to serve was applauded by the opposition party leaders in both houses of parliament, the very men who will be the premier of state should the Conservatives win the next election.

* * *

Questions were asked them. They were asked if the army officers would be justified in refusing to serve against the people of the South Ireland if they rebelled for home rule, as the Ulsterites are now threatening rebellion against it. They did not answer. They were asked, as was put in Yesterday's dispatches, if the army would be justified in not obeying orders to put down a labor riot, on the ground of conscientious scruples. They did not answer.

* * *

During the last forty years the army has been used time and time again to suppress political riots in Dublin and other Irish communities. During the last twelve years the army has been used sixteen times to suppress labor riots. In one case it was used in Manchester when the local authorities had not requested it, which gave rise to a dispute very similar to that which arose out of President Cleveland's sending troops into Illinois in 1893 when Governor Altgeld had not requisitioned him to do so. In no one of these cases did either officer or private disobey orders.

* * *

That such orders should be disobeyed in a doctrine first advanced by some labor leaders. Tom Mann delivered public speeches pleading with the private soldiers not to shoot at strikers because they were all poor men in the same boat. He was sent to jail for six months. An engine driver a few weeks ago distributed leaflets advancing the same doctrine. He was dismissed from the service of the railway on that account, but a demand has been made in parliament for his reinstatement.

The present situation is not entirely new. Sir Edward Carson early in the summer of last year at Craigavon made a speech in which he said "The army is with us," meaning that the army was with Ulster in their determination not to accept home rule. Last fall Lord Lansdowne, the leader of the Conservative party in the lords, made a speech in which he intimated that it would be the duty of the army to refuse to enforce the home rule bill.

* * *

Now, with this all in mind, let us turn to the situation of industrial unrest. There were more strikes in England last year than in any two previous years in her history. The labor unions have become more strongly organized, and have many new and powerful industries in their list. Their strikes thus far have not been very effectual in increasing wages, which is the chief reason for all the strikes.

* * *

So it is suggested, on the floor of parliament and with all seriousness, that the Railway Men's union, for instance, of $50,000 men, organize an armed corps for the protection of their interests against possible acts of parliament, and that this corps be drilled and equipped as an army. It might be joined by similar corps from the miners' union, the dock laborers, both of which unions have just formed an alliance with the railway men's union.

* * *

Would the government permit such an armed and drilled body of independent industrial soldiers to be raised? And if not, would it be left to the individual consciences of army men, officers and privates, whether they would obey orders issuing from such a government? These are the questions that the labor men are asking, and they are not asked in jest.

* * *

The theory now advanced is that the Ulster volunteers, while threatening force against the government, are to be secure in all circumstances against the use of force on them.

* * *

It may be argued that there is a difference between the resistance of the Ulster Unionists, and the resistance of the Labor Unionists, but the working class takes the view that an army which cannot be used against powerful insurgents who have the patronage of the Conservative party ought not to be used on the side of capital against labor. "If officers and men may pick and choose what orders they shall obey," said one eminent statesman, "they must not pick and choose on the side of one party or one class. Here we are on dangerous ground, where safety for the community can be found only by the complete neutralization of the army between parties and classes, and a secure belief in the public mind that it is free from politics."

There being no such belief at this time, labor leaders are boldly declaring almost every day in speeches in parliament that there is one law for the poor and another for the rich in Britain, that the rich and the powerful may defy law and create disorder with immunity, but that the poor may expect only the severest punishment when doing things that seem to be quite within their rights. This is not written as being the actual truth—it is written as being what the labor leaders assert to be the truth. Under the present circumstances it is an assertion that is full of the potentialities of trouble.

CITY MAY KEEP STAR LIGHT AT FIVE POINTS

Mayor Woodward Favors Buying and Making It Permanent Feature of Lighting

As the result of a suggestion advanced by Mayor Woodward, the huge electric star suspended above Five Points for the Shrine convention may be taken over by the city and installed as a permanent feature of the street lighting system.

Mayor Woodward has discussed the proposition with a number of people, including city officials, and they are all in favor of it.

"Five Points is the center of Atlanta," said the mayor, "so considered because it is the place where traffic centers and where five of the main streets come together. The star has five points, which make it a suitable lighting scheme for this particular location. I think if the star were permanently installed, it would be a delight to our own people and a very attractive feature for visitors."

The mayor will probably request the city electrician, R. C. Turner, to devise a plan of permanently installing the star and make estimates of the cost of same, together with the cost of current for operating it every night.

The next step would then be to negotiate for the purchase of the star from Yaarab temple, which installed it as a part of the special lighting scheme in honor of the great gathering of Shriners in Atlanta last week.

EXPECT KEEN CONTESTS AT PRIMARIES IN PA.

Bitterest Contest for Nomination of Governor on Democratic Ticket

(By Associated Press.)

PHILADELPHIA, May 18.—Final plans for the primary election tomorrow are being made by the candidates in the various parties, in spite of the rigorous campaign which has been waged for nearly two months, however, there is marked apathy on the part of the voters.

The bitterest contest is within the Democratic party for the gubernatorial nomination between Vance C. McCormick, former mayor of Harrisburg, and Michael J. Ryan, city solicitor of Philadelphia. The "reorganization" Democrats, under the leadership of Representative Palmer, have the indorsement of the national administration.

In the Republican party United States Senator Penrose is a candidate to succeed himself and is being opposed by J. Benjamin Dimmick, of Scranton. Martin G. Brumbaugh for governor appears sure of the nomination.

William Draper Lewis, dean of the University of Pennsylvania Law school, and Gifford Pinchot, the candidates on the Washington party ticket for governor and United States senator, respectively, are being supported by the leaders of the Progressives.

MRS. JOHN W. HAMILTON DIES AT DACULA HOME

(Special Dispatch to The Journal.)

LAWRENCEVILLE, Ga., May 18.—Mrs. John W. Hamilton, aged sixty-two years, died at her home at Dacula Sunday morning, after a short illness.

She is survived by her husband, two sons, one daughter, Andrew J., of Birmingham, Ala., and Hoyt T. Hamilton, of Dacula; Mrs. Alonzo Wood, of Lawrenceville.

Funeral and interment were at Hebron church Monday.

FAIR WEATHER MONDAY NIGHT AND TUESDAY

Although rain is badly needed to make things grow, the weather man holds out no encouragement. He resolutely predicts fair weather for Monday night and Tuesday, and says that at present there are no indications of approaching showers.

He says that the temperature will begin to rise a little Tuesday and in all probability the slight coolness which has been noticed during the last several days will vanish.

BLACKFEET BRAVES VISIT SEMINOLE CHIEF'S GRAVE

CHARLESTON, S. C., May 18.—Twelve Blackfeet Indians, including Chief Medicine Owl, today visited the grave of Osceola, the famous Seminole chief, at Fort Moultrie here. They later departed for Richmond, Va. The Indians attended the recent meeting of the Mystic Shrine in Atlanta.

Woman in Parachute Drops 2,500 Feet to Prove It Will Work

(By Associated Press.)

NEVERS, France, May 18.—To show her confidence in an automatic detachable parachute invented by her husband, Mme. Cayat de Castella dropped 2,500 feet from an aeroplane yesterday. She landed gently in the grass of the aerodrome.

SAVANNAH WATCHMAN ROBBED AND MURDERED

Body of Peter F. Dewberry Found Monday After Long Search

(By Associated Press.)

SAVANNAH, Ga., May 18.—Peter F. Dewberry, night watchman for the American Agricultural Chemical company, was murdered here Saturday night while making his rounds. A search was started for him Sunday. This morning his body was found. It had been concealed under a platform of one of the warehouses.

He was known to have carried on his person a considerable sum of money, as much as $700, and robbery is supposed to have had a large amount with him at the time of his murder. Robbery is advanced as the motive.

Dewberry came here several years ago from the vicinity of Columbus, Ga. He has no known relatives in this city. No arrests have been made.

ATTORNEY SOON TO FILE UMPHREY'S FINAL PLEA

Prison Commission Will Be Asked to Commute Sentence of Union Veteran

(Special Dispatch to The Journal.)

DALTON, Ga., May 18.—The work for his final effort to save the life of his client W. L. Umphrey, in appearing before the prison commission to request that body to recommend commuting his death sentence to life imprisonment is being prepared by Colonel W. E. Mann. Umphrey, convicted of murdering Joseph Pritchett, a well known farmer of the northern part of the county was sentenced to hang and the supreme court has affirmed the decision.

When informed that the supreme court had affirmed the lower court's decision, the aged prisoner broke down and wept, but protested his innocence. Judge Pitts will probably come here next week to again set a date for the execution. The age of the prisoner, who is 66 years old and a Union veteran of the Civil war, will probably be used as a plea in the effort to save his neck.

DON'T DOSE

Take Horsford's Acid Phosphate

The pleasant way to relieve summer headache, indigestion, nervousness. A delightful beverage. —(Advt.)

PUERTA PLATA SHELLED BY DOMINICAN GUNBOATS

Steamer Seminole Brings to New York News of Attack on the Port

(By Associated Press.)

NEW YORK, May 18.—The Clyde line steamer Seminole arrived here today from Dominican ports with news of the bombardment of Puerto Plata. The Seminole was prevented on her outward voyage from entering the port by the Dominican gunboat Independencia which signaled that the port was under blockade.

The gunboat then was shelling the town. On the Seminole's homeward voyage she again called at Puerto Plata and this time was warned by the United States cruiser Washington not to enter. Passengers were brought on board by the cruiser's boats.

O'SHAUGHNESSY TO TALK AT MERCHANTS' DINNER

May Discuss Mexican Situation on His First Appearance in Public Since Arrival

(By Associated Press.)

NEW YORK, May 18.—Nelson O'Shaughnessy will be the principal speaker at the dinner to be given by the Members' council of the Merchants' association here on the evening of May 26.

The occasion will be known as the "sons" dinner, and is intended to bring together the sons of the members of the association and to interest them in its work.

Mr. O'Shaughnessy's address will mark his first public appearance in this country since his return from Mexico. It is expected he will talk on conditions in that country.

BECKER ACCUSED BY HIS PRESS AGENT ON STAND

Says Accused Was Disgusted Over Way Rosenthal Murder Was Committed

(By Associated Press.)

NEW YORK, May 18.—Charles B. Plitt, one-time press agent and adviser for Charles Becker, on trial for the murder of the gambler, Herman Rosenthal, took the witness stand for the state today and corroborated in many details the stories of Jack Rose and others that Becker was instigator of the murder plot. As he testified he avoided looking at the defendant.

After Rosenthal had been murdered the witness swore, he met Becker, who was indignant at the way the killing had been accomplished.

"What is the matter with Jack Rose and the bunch?" Plitt quoted Becker as having said. "To pull the stunt the way they did was very bad. You would suppose it was being done for the moving pictures."

On July 15, the day before the murder, Plitt said he saw Becker at police headquarters.

"Becker told me," said the witness, "that he and I had to have an alibi for that night. 'Keep away from Times square tonight,' he told me."

"What's coming off," I asked.

"Never mind," said Becker. 'Do as you are told; we've got to have an alibi. Tomorrow you'll know why.'"

Plitt showed signs of nervousness during his testimony, lowering his eyes under Becker's gaze.

The witness said he called on Deputy Police Commissioner Dougherty and did the best he could to establish an alibi for Becker. He saw Becker later and Becker sent him to see Rose, then under arrest. He sent a note to Rose with reference to the employment of counsel.

Returning to Becker, said the witness, he reported that Rose had agreed to allow Becker to select his lawyer. Becker then dispatched Plitt, the witness swore, to Rose's house on Long Island.

The next day, Sunday, Plitt asserted, Becker said:

"I wonder if that bunch will squeal on me."

ALABAMA MOTORCYCLISTS PLANNING TOUR OF GA.

Riders Expect to Reach Atlanta July 8 for Stay of Two Days

(Special Dispatch to The Journal.)

DOTHAN, Ala., May 18.—On July 6 a motorcycle party of from fifteen to twenty-five Dothan riders will leave this city for a tour of Alabama and Georgia. The tour has the indorsement of the chamber of commerce, and Secretary Cobb is now making arrangements with hotels along the routes for accommodations for the party. The official itinerary of the party is as follows:

Leave Dothan July 5 9 o'clock in the morning. Ozark at noon. Troy at 5 o'clock that evening. Arrive at Montgomery 10 o'clock morning of 6, leave 8 o'clock morning of 7. Arrive Opelika at noon. LaGrange at night. Arrive at Atlanta 8 o'clock on morning of 8. Leave Atlanta July 10, arrive Macon at noon. Leave Macon morning of 11, arrive Albany noon. Leave Albany for Dothan July 12.

Studebaker SIX $1575



Studebaker SIX economy is one reason why sales outstrip any other "Six".

It is one reason why owners in Atlanta and everywhere else are satisfied.

Our engineers design for economy of operation.

They build light—but strong—for economy of operation.

The small bore (3½-inch) and long stroke (5-inch) motor is the accepted European and American standard for smoothness, fuel economy and power.

It consumes less gasoline than a "Four" of larger size.

Tires, too, are saved by light weight.

Perfect balance makes the car hold the road behind as well as in front.

You won't find among competing "Sixes," or "Fours" of equal power, a car so light, so economical on tires, gasoline and general wear and tear.

Factory: F. O. B. Detroit	
FOUR Touring Car	$1050
SIX Touring Car	$1375
SIX Landau-Roadster	$1800
SIX Sedan	$2300
"35" Coupe	$1850
"35" Touring Car	$1290
Six-Passenger SIX	$1350

Studebaker Corporation of America
Atlanta Branch, Peachtree and Harris Sts. Day 1494

Buy It Because It's a Studebaker

SOUTH PRYOR WHITE WAY BRIGHTER THAN THE REST

So States City Electrician R. C. Turner, and Explains Why

According to City Electrician R. C. Turner, the new White Way lights just installed on South Pryor street from the Union station to Mitchell street, give 25 per cent more illumination than the other White Way lights.

He explains the increased illumination is obtained by means of a multiple wiring system, instead of the series system used in the other White Way posts, and by using a globe that is thinner.

"If anyone will compare the White Way lights on South Pryor street with the others they will notice the improvement," said Electrician Turner Monday. "I believe the difference will be so marked that there will be a demand for the whole White Way system to be wired on the multiple system, and equipped with thin globes. This can be done at no great expense. The amount of electric current consumed is no greater."

DISGUISED AS DETECTIVES, FOUR MEN LOOT "MOVIE"

Watchman Forced to Wind Clocks While $10,000 Is Removed From Safe

NEW YORK, May 18.—Posing as detectives, four men gained entrance to a Broadway motion picture theater early today, made the watchman a prisoner, handcuffed three of the workmen in the theater, then blew open the safe in the box office obtaining $10,000.

The robbers were in the theater building three hours and compelled the watchman to wind the watchman's clock at various points in the theater at the proper time, so no suspicion as to their presence would be aroused on the outside.

GIVES VOTE TO ATLANTA AS HONEYMOON CITY

Atlanta as the honeymoon city received the vote of Frank B. Kendrick, Jr., of Nashville, Tenn., who returned home from the Shrine convention Thursday, married Miss Bessie Clark, of Johnston City, Tenn., in Nashville attending the Southern Baptist convention, Friday and brought her back to Atlanta Saturday to spend their honeymoon as the guests of Mr. and Mrs. J. O. Anderson, of 196 Holderness street.

FINANCES OF THE CITY RUNNING RATHER CLOSE

Increase in Revenue Anticipated in January Will Barely "Pan Out" in June

That the taxable values of the city of Atlanta for 1914 will barely be sufficient to yield the revenue anticipated by the finance committee of council in making up the January appropriation sheet became known Thursday.

The January sheet carried $155,000 more from ad valorum taxes than the city took in last year. The finance committee figured that the natural increase in taxable values would be sufficient to yield this increase. The increase in taxable values necessary to yield this increase in revenue is approximately $11,000,000.

Now it appears from estimates by the tax assessors, based on almost complete summaries of the 1914 tax digest, that the increase in taxable values will hardly amount to $11,000,000.

This means that the finance committee in making up the June appropriation sheet, which is shortly to be commenced, not only will have no additional available money for special projects and departments which got less than they wanted in the January sheet, but on the contrary will probably have to take back unexpended money from a number of appropriations in order to cover the general deficit.

There are various appropriations in the January sheet for special projects which have not been spent as yet, these have been partially expected others are entirely intact. Most of the projects of this nature are street improvements, such as regrading and paving, and the building of new sewers.

Members of the finance committee in anticipating an increase of $11,000,000 in taxable values felt that they were perfectly safe, because the increase each year for several years past has been more than this. But it appears that the tax assessors for several years have been increasing realty assessments about as rapidly as the property would stand, and this year reached a point where they did not feel that they could go as far as they have been going.

Banker Dies at His Desk

NEW YORK, May 18.—Edwin Harris, vice president of the American Exchange National bank, died at his desk today. He had been connected with the bank for nearly half a century.

OLD ATLANTA RESIDENT SUCCUMBS TO PARALYSIS

L. J. Prim, 86 Years Old, Dies at His Residence, 305 West Peachtree Street

L. J. Prim, who for thirty-nine years and more had been a resident of Atlanta, died Monday afternoon at 12:30 o'clock at the residence of his son, S. C. Prime, at 305 West Peachtree street. He was in his eighty-sixth year. Death followed a third paralytic stroke Sunday afternoon. At the time he was stricken Mr. Prim was seated in his invalid's chair reading his Bible; and Monday morning, just before his death, he asked for his Bible and passed away with it in his hands.

He is survived by four daughters, Mrs. J. E. Chambers, Mrs. G. A. Arnold and Mrs. W. L. Rogers, of Atlanta, and Mrs. H. C. Arnold, of Thomasville, and by three sons, S. C. Prim, of Atlanta, and T. A. and R. W. Prim, of Memphis, Tenn.

ARRANGE FOR GUESTS ON "HOME-COMING" DAY

Arrangements have been made to care for 1,000 guests at College Park's "home-coming day" to be held Friday, May 29. All former students of the town and all former students of Cox college and Georgia Military academy have been asked to assemble for a good old-fashioned reunion.

There will be a barbecue and basket dinner furnished by the ladies. Addresses will be given by Governor Slaton, Senator Hoke Smith, Colonel John Temple Graves, Major R. J. Guinn, Colonel C. D. McKinney and W. Woods White.

CAMILLA'S CITY COUNCIL RUNS COWS OFF STREETS

(Special Dispatch to The Journal.)

THOMASVILLE, Ga., May 18.—The city council of Camilla has passed an ordinance prohibiting the cows from enjoying the freedom of the streets in that town. The ordinance does not shut the cows off entirely but prescribes certain limits within which she shall roam, her arrest to follow should she wander beyond them.

New Alabama Bank

(Special Dispatch to The Journal.)

MONTGOMERY, Ala., May 18.—Notice of the organization of a state bank at Citronelle with a capital of $15,000 has been received by the state banking department. R. D. Bruno and several officers of Citronelle and Mobile county are interested.

MAYOR CANNOT ACCEPT INVITATION TO MACON

Jubilee Association Wanted Him to Speak, but Police Board Is to Meet

The Georgia Jubilee association, which meets in Macon this week, Monday extended an invitation to Mayor Woodward of Atlanta to deliver an address to the association in Macon Tuesday night on "The Atlanta Spirit."

The invitation was extended by Hon. Burgess Smith, mayor of Macon, and an old-time friend of Mayor Woodward. He stated that the city of Macon and the jubilee association joined in urging him to come, and assured him of a large audience, the address to be delivered in Macon's auditorium.

On account of the adjourned meeting of the board of police commissioners Tuesday night, at which time the board will make another effort to elect a chairman, Mayor Woodward was unable to accept the invitation. In answer to Mayor Smith's telegram he wired that he would be delighted to deliver the address if it were not for this important matter.

So far as can be learned, the police board's effort Tuesday night to elect a chairman will be no more successful than the efforts of the past few months. The board is still deadlocked, six members being for W. F. Fain for chairman, and six being for Robert T. Pace.

DRIVE AWAY ALL PAIN
With Anti-Kamnia Tablets.



No. 10 Silver Leaf Lard 1.14½c
SALT MEAT Pound 10½c
Country Eggs, doz. 19½c
Arbuckle's Coffee, lb. 17½c
CASH GROCERY CO. 37 South Broad St.

Chamberlin-Johnson-DuBose Company
ATLANTA NEW YORK PARIS

We Present the Skirt Fahions of the Season

Note { *Separate Skirts are in high favor right now. This display is calculated to give full expression to the charming styles that have just been brought out.*

The separate skirt has come into its own! Not the skirt you have known, however, but new styles that win their way into a woman's favor because they are **smart**, because they with the charming blouses of the season make up a costume that is at once trim and practical. So we have gone into the skirt question with characteristic thoroughness and now we can announce a

Display of Skirts That Is Complete and Authoritative

Nothing that is new in material or in style is missing.

White Skirts $1.95 to $5.75

Notable among these are the all-white, 2001 line rough plaid crepes, the walrus crepes as novelties, then the reps and piques in varied tunic effects.

Plaid Skirts $5.00 to $9.75

These are particularly smart right now—heavy, roughish cottons in plaids of rather gay spring colors and in black and white.

Woolen Skirts $5.00 to $12.50

Staple serge and poplins, fashioned with tunics and ruffles—as attractive as can be—many plaids in bright colors and in the smart black and white.

Special at $5.00

A diagonal stripe poplin skirt worth $7.00. It has the long tunic of favor. In navy and black. Splendid quality.

Royal Chudda Skirts $6.95 to $12.50

The material that is at once serviceable and smart to a high degree. Sheds dust as a mohair and is as strong—silk and wool—some twelve styles; tunics and ruffles; navy and black.

Silk Skirts $8.75 to $16.50

Moire skirts, taffeta skirts, poplin skirts; novel, beautiful affairs, with tunics, with ruffles, with panniers—a style to your liking. Navy and black.

A Happy Arrival---$7.50 Chiffon and Net Blouses $5.75

You will call them pompadour waists and wounderful values!

White chiffon and nets strewn over with colorful spring flowers, pinks, blues, lavenders and green. Necks are cut very low with little vestees of chiffon, collars and fronts and cuffs are worked with hemstitching in colors.

Being made on an elastic band they are as blousy as the fashions dictate.

Enough perhaps for one day's selling now that you know they are $7.50 waists at $5.75.

Chamberlin-Johnson-DuBose Co.

Your Dental Work Safe in Our Hands

No Experiments Here

SET TEETH, $5.00
Gold CROWNS, $4.00
Bridge Work, $4.00

For Years at Same Location

ATLANTA DENTAL PARLORS
COR. PEACHTREE AND DECATUR STS.
DR. C. A. CONSTANTINE, Prop. Entrance, 19½ Peachtree St.

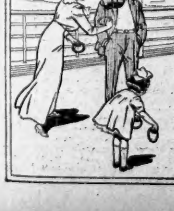

The Breeziest Way On a Summer's Day

CENTRAL OF GEORGIA RY.
TO
SAVANNAH, GA.

Then a sail over the boundless sea, on solid steel ships

Round-trip Fares from Atlanta Including meals and berth while at sea

New York	$38.25
Boston	42.25
Baltimore	29.25
Philadelphia	34.05

Correspondingly low fares from and to other places.
Ask nearest Ticket Agent.
Warren H. Fogg,
District Passenger Agent,
Cor. Peachtree and Marietta Sts.
Atlanta, Ga.



Uneeda Biscuit

A crisp, clean, nutritious food. For everybody—everywhere. Fresh in the moisture-proof package, 5 cents.



Zu Zu

The funny little name of the famous little ginger snap that puts fresh "snap" and "ginger" into jaded appetites. 5 cents.



GRAHAM CRACKERS

The natural sweetness and nutriment of the wheat are retained, giving them a delightful flavor. 10 cents.

Buy biscuit baked by

NATIONAL BISCUIT COMPANY

Always look for that name



REGRETS!

They are often vain. But not when they are the regrets of a woman for the lost beauty of the hair of her childhood. At *her* service is

Hay's Hair Health

Restores natural color to grey or faded hair. Cleanses the scalp. Is not a dye. If you are not absolutely satisfied with results, dealer will refund your money. 50c and $1 at druggists. Sample bottle sent for 10c. A dealer's name. Philo Hay Spec. Co., Newark, N. J.

FOR SALE BY JACOBS' PHAR. CO.

WISS SHEARS AND SCISSORS

STAY SHARP



No household necessity meets with greater deception than scissors. Don't risk poor cutting with soft steel or brittle iron scissors sold on bargain counters. *WISS* cut clean and smooth, heavy cloth or thin silk equally well. Guaranteed. The best stores sell them.

AMERICA'S BEST

Atlantic City.

ROYAL PALACE HOTEL and COTTAGES on the Beach, Atlantic Citiland

OPEN ALL THE YEAR. CAPACITY 600. INDOOR SEAWATER SWIMMING POOL.

NEW ARBOR DANSANT.

AFTERNOON, EVENING, DANCING. DIRECTION HARRY SOMERS.

Bookings now being made for Summer.

HOTEL DENNIS
Atlantic City, N. J.

Situated directly on the ocean front with a view of the Beach and Board-walk from all public lobbies and many guest rooms.

American Plan. Capacity 600

Always Open

WALTER J. BUZBY

ADVERTISING IN THE JOURNAL SELLS THE GOODS

News of Women and Society

Mrs. Inman to Entertain Mrs. Marshall

Mrs. Frank Inman will entertain at a beautiful luncheon at the Piedmont club Tuesday, May 26, in honor of Mrs. Thomas R. Marshall, who with Vice President Marshall will visit Atlanta for several days.

Mrs. Beck to Entertain

Mrs. Lewis Beck will entertain a few friends at the tea dance at the Piedmont club Wednesday afternoon, in honor of Mrs. A. T. Holt, of Barnesville, who is the guest of her niece, Mrs. Willis Westmoreland.

Series of Parties for Visitors

Mr. and Mrs. Frederick J. Paxon will entertain at dinner Monday evening at the Piedmont club in honor of their house guests, Mrs. Jessie Barco Patterson, of Miami, Fla., and Miss Anna Louise Dunn, of Philadelphia, Pa.

Covers will be laid for Mrs. Patterson, Miss Dunn, Mr. and Mrs. Beaumont Davison, Mr. and Mrs. Ivan Allen, Mr. and Mrs. E. H. Goodhart, Miss Emily Willingham, Mr. Paul Reese, Dr. Claude Smith and Mr. W. W. Orr.

The attractive visitors will be the central figures in a supper party at the Piedmont club following the annual reception Tuesday afternoon.

Mrs. Paxon will entertain very delightfully at luncheon at the Capital City club Friday, in honor of Mrs. Patterson and Miss Dunn, the guests to include ten friends of the hostess.

To Miss Blackmon

Mrs. T. C. Meil will be hostess at an auction bridge party Tuesday afternoon in compliment to Miss Edna Blackmon, a bride-elect.

Annual Reception at Piedmont Club

An event of Tuesday afternoon and evening will be the annual spring reception at the Piedmont club.

The business meeting and election of officers will be held at 5 o'clock and later the ladies will join the club members for supper and an informal dance.

It has been decided to reserve tables and the club management requests that parties make their reservations as early as possible.

Added to the social calendar of the club will be the daily musical program from 6:30 to 7:30 o'clock for the pleasure of the members and guests who wish to dance. The pleasant innovation will continue during the summer months in addition to the usual tea dance every Wednesday afternoon.

The informal dinner dances for the summer months will begin Saturday evening, May 23.

To Miss Houghtaling

Mrs. John Hynds will entertain at bridge Tuesday afternoon at her home on Myrtle street, in compliment to her guest, Miss Houghtaling, of New York City.

Twenty guests have been invited to meet Miss Houghtaling.

To Dr. and Mrs. Pise

Dr. and Mrs. C. T. A. Pise will be guests of honor at a farewell reception to be given Thursday evening following the parish meeting at St. Philip's cathedral. A cordial invitation is extended to all friends of Dr. and Mrs. Pise and the members of his family to attend the reception.

Miss Larendon Entertains Graduating Class

A delightful event of the afternoon was the tea given by Miss Carolyn Larendon at the home of her grandmother, Mrs. Laura G. Flanders, on Moreland avenue. The home was beautifully decorated with quantities of pink roses for the occasion and tea was served from a charmingly appointed table which had for a centerpiece a plateau of the fragrant blossoms. The young hostess wore a lovely gown of white crepe combined with shadow lace and her corsage was of pink roses and valley lilies.

Miss Larendon was assisted in entertaining by Miss Phyllis Larendon, Miss Margaret Pratt, Miss Lilian Tutwiler and Miss Minnie Bell Daves. The guests included the members of the graduating class, the teachers and a number of friends.

Miss Nutting Gives Bridge Party

An event of Monday afternoon was the bridge party given by Miss Margaret Nutting in compliment to Miss Ida May Blount, whose marriage to Mr. Elliott Cheatham will be solemnized Wednesday evening.

The rooms in which the game was played were effectively decorated with vari-colored sweet peas.

The guest prize was a lace camisole and the first prize and the consolation were silk stockings.

Miss Nutting wore a becoming gown of pink embroidered crepe, and Miss Blount was gowned in white taffeta and lace.

Twenty guests were entertained.

Club Dance

The Argentine club gave a dance Friday evening at their club rooms in West End.

Among those present were Miss Fannie Blanche Coleman, Miss Lorena Brotherton, Miss Bryan, Miss Annie Louise Coleman, Miss Robert Gluffrida, Miss Dorothy Gregory, Miss Effie Parker, Miss Mildred Harris, Miss Zadie Stewart, Miss Annie Smith, Miss Hazel Rainey, Miss Opal Perkins, Miss Blanche Foster, Miss Katherine Webster, Mr. Roy L. Beavers, Mr. F. C. White, Mr. J. G. Camp, Mr. James Coleman, Mr. G. S. Og, Mr. A. W. McDonald, Mr. C. F. Baldwin, Mr. F. J. Merriam, Mr. Hugh Hill, Mr. Osman, Mr. Marion P. Pickson, Mr. John L. Elder, Mr. H. G. Thornhill, Mr. John W. Hill, Mr. Lewis Rowlett, Mr. Irwin W. Wilson, Jr., Mr. Roy Love, Mr. B. L. Fuller, Mr. James A. Bankston, Mr. G. N. Beavers, Mr. G. R. Atkins.

Y. M. C. A. Social

The Ladies' Auxiliary of the Y. M. C. A. will give a unique entertainment on Tuesday at 8 o'clock at the assembly hall of the Ansley hotel.

The following program has been arranged:

Overture—Orchestra.

Quartet—Messrs. Bob Mell, J. F. King, J. A. Lucas and Cliff Lower.

Monologue—Miss Carabelle Clark and Miss Lillian Daley.

Reading—Miss Vayna Ruth Harris.

Comedy Sketch—Miss Grace Holsenbeck and Miss Marguerite White.

Vocal Solo—Mrs. David Yarbrough.

Violin Solo—Miss Nellie Jo Johnson.

All friends of the Young Men's Christian association will be cordially welcomed.

Each guest will receive a souvenir.

Swift & Company's Sales of Fresh Beef in Atlanta for week ending Saturday, May 16th, averaged 11.39 cents per pound.—(Advertisement.)

VISITOR FROM MISSISSIPPI

MISS CAROLYN HAMILTON.

Miss Hamilton, who is one of the belles of the younger set of Columbus, Miss., is spending the week with Miss Annie Sykes Rice. She was maid of honor for the department of Tennessee and was one of the feted visitors at the reunion.



—Home Photo by Lenney.

WEEK END AT THE CLUBS

A large number of Athletic club members and their friends attended the dance at East Lake Saturday evening, which was held in the spacious new pavilion.

Among those present were Miss Helen McCollough, Miss Elizabeth Morgan, Miss Dorothy Hebert, Miss Penelope Clarke, Miss Margaret Lewis, Miss Mae O'Brien, Miss Lyda Nash, Miss Mary Hines, Miss Laura Cowles, Miss Elisabeth Dunson, Miss Gladys Dunson, Miss Alice May Freeman, Miss Carey Ludwig, Miss Montile Almand, Miss Martha Ryder, Miss Natalie Farrar, Miss Jennilou Lindsey, Miss Helen Morris, Miss Katherine Lovette, Miss Elise Brown, Miss Helen Wilson, Miss Mary Butler, Miss Rosalie Davis, Miss Clifford West, Mr. and Mrs. Thomas B. Paine, Mr. and Mrs. Valdemar Gude, Mr. and Mrs. John O. DuPree, Mr. and Mrs. James Wells, Mr. and Mrs. Eugene Harrington, Mr. and Mrs. William Spalding, Mr. Stanley Mathewson, Mr. Russell Compton, Mr. Judson McLendon, Mr. Turner Carson, Mr. Charlie Meador, Mr. Locke Crumley, Mr. Julian Thomas, Mr. Carter Woolford, Mr. Wallace Daniel, Mr. William Henry, Mr. Frank Spratlin, Dr. Charles Hodge, Dr. George Moore, Mr. Stokes Cannon, Mr. W. A. Bennett, Mr. Glenn Thomas, Mr. Edward Lewis, Mr. Fred Hoyt, Mr. Palmer Johnson, Mr. Walton Griffith, Mr. George Bonnell, Mr. Winter Alfriend, Mr. Hughes Roberts, Mr. Danville Whooley, Mr. Halsey McGovern, Mr. T. B. Higdon, Mr. Travis Huff, Mr. Prince Webster, Mr. Andrew Nicholson, Mr. Chess Haile, Mr. Julius Haile, Mr. Curry Moon, Mr. Albon Cowles, Mr. Joe Doonan, Mr. A. W. Hill, Mr. Livingston Wright, Mr. Wimberly Peters, Mr. Henry Kuhrt, Mr. Edwin McCarty, Mr. Dixon McCarty and Mr. Ernest Ramspeck.

PIEDMONT CLUB.

The dinner dance at the Piedmont club Saturday evening was a bright occasion assembling a large number of the married set.

Among those seen at the club were Dr. and Mrs. Willis Westmoreland, Mr. and Mrs. James H. Nunnally, Mr. and Mrs. Lewis Beck, Mr. and Mrs. J. Frank Meador, Mr. and Mrs. James T. Williams, Mr. James Ragan, Miss Margaret Hawkins, Mr. Eugene Haynes, Mr. Brooks Morgan, Mr. and Mrs. John Kiser, Mrs. Edward McCarrin, Dr. E. G. Ballenger, Dr. and Mrs. John Sommerville, Mr. and Mrs. John Hill, Dr. and Mrs. Bates Block, Dr. and Mrs. Howard Bucknell, Mr. Hugh Bancker, Mr. and Mrs. A. J. Orme, Mr. and Mrs. Shepard Bryan, Judge and Mrs. Arthur G. Powell, Judge and Mrs. Spencer R. Atkinson, Mr. and Mrs. Lindsey Hopkins, Colonel and Mrs. William Lawson Peel, Mrs. William Tilt, Mr. and Mrs. C. A. Woods, Mr. and Mrs. J. B. Hockaday, Mr. and Mrs. George Crandall, Mrs. Dudley Cowles, Mrs. Channing Turner, of Richmond, Va.; Mr. F. M. Mikell, Dr. and Mrs. William J. Bialock, Mr. and Mrs. Henry W. Miller, Mr. and Mrs. Milton Dargan, Mr. and Mrs. Robert A. Smythe, Mrs. Frances Q. O'Neill, of Charleston, S. C.; Mr. and Mrs. Edward C. Peters, Mr. and Mrs. William Randolph Hearst, of New York, and their guests, Judge and Mrs. R. H. Cary, Miss Bliss and Miss Goodrich; Mr. and Mrs. William A. Speer, Mr. and Mrs. J. E. C. Pedder, Mr. and Mrs. Phillip McDuffie, Mrs. M. V. McDuffie, of New Jersey; Miss Spencer, of New York; Mr. Gabriel Solomon, Mr. and Mrs. William Schroder, Mr. and Mrs. Edwin Johnson and Mr. and Mrs. Keats Speed.

COMBING WON'T RID HAIR OF DANDRUFF

The Easiest and Best Way is to Dissolve It.

The only sure way to get rid of dandruff is to dissolve it, then you destroy it entirely. To do this, get about four ounces of ordinary liquid arvon; apply it at night when retiring; use enough to moisten the scalp and rub it in gently with the finger tips.

Do this tonight, and by morning most if not all of your dandruff will be gone, and three or four more applications will completely dissolve and entirely destroy every single sign and trace of it, no matter how much dandruff you may have.

You will find, too, that all itching and digging of the scalp will stop at once, and your hair will be fluffy, lustrous, glossy, silky, and soft, and look and feel a hundred times better.

If you want to preserve your hair, do by all means get rid of dandruff, for nothing destroys the hair more quickly. It not only starves the hair and makes it fall out, but it makes it lifeless, straggly, dull, dry, brittle and lifeless, and everyone notices it. You can get liquid arvon at any drug store. It is inexpensive and never fails to do the work.—(Advt.)

HER EXPERIENCE GAINED ON TRIP

Found That Ladies in State Agreed With Her on One Important Question

Mangham La.—Mrs. Lisa Barber, of this town, who has returned from a trip in West and Middle Tennessee, has the following to say: "I have been on a trip in Middle and West Tennessee where I found many ladies using Cardui, the woman's tonic. While traveling I took great pleasure in telling what it had done for me—I not only praised Cardui—but advised poor suffering women to take it. I know that Cardui cured me and I believe it will do the same for other women.

Some time ago, I could hardly stand on my feet, and I had given up ever having good health. After using two bottles of Cardui I could tell it was helping me, and I continued taking it for awhile. I soon felt as well as I ever did, and could do all of my work.

I shall always praise this great medicine to every suffering woman. I think 'there is no other half so good.'"

Mrs. Barber would have found weak, ailing women taking Cardui almost anywhere she could have gone, because Cardui is recognized as the standard woman's tonic. It has helped more than a million women back to health and strength in the past 50 years.

Why shouldn't it help you?—(Advt.)

Announcements

WEST END STUDY CLASS

The West End Study Class will meet Tuesday morning, at 10:45 o'clock, with Mrs. W. M. Everett, 6 Gillette street. Take Stewart avenue cars. Paper on "Awakening of the East, and Opening Up of Africa," by Mrs. Walter G. Cooper.

Mrs. Nicolson Honor Guest at Luncheon

Mrs. Robert J. Lowry gave a beautiful luncheon at the Piedmont club Monday afternoon, in compliment to Mrs. William Perrin Nicolson, the affair marking the wedding anniversary of the honor guest.

Covers were laid for fourteen on a round table charming in appointment and decoration. A large French basket filled with yellow and pink sweet peas and snapdragon formed the artistic centerpiece, surrounded by small vases holding a shower of the mixed blossoms.

Menu at Cooking School

The following subjects will be included in the lesson to be given Tuesday by Mrs. S. R. Dull in the cooking school being conducted in the basement of the Sacred Heart church:

Fried chicken; cream gravy, a la Dull; biscuits; cauliflower au gratin, and omelets.

Mrs. E. W. More is chairman of the committee in charge of the school, and a general invitation is extended to all interested to attend.

Feminine Facts

It is estimated that militant suffragettes in England despoiled property to the amount of $2,500,750 during the past year.

* * *

Dowager Queen Alexandra of England is said to discard two pairs of gloves each day during the year. She spends $20,000 in Paris for dress and jewels.

* * *

Savannah, Ga., has more women motorcyclists than any other city of its size in the United States.

* * *

It is believed that never before in the history of England have so many women offered to run as candidates for town and metropolitan burrough councils.

* * *

There is a woman's industrial farm in Canada.

All Over the House



There's no special place for Spotless Cleanser. It works everywhere, quickly, surely, easily. It cleans aluminum ware, pots, pans, greasy kettles, scours knives, cleans sinks, polishes silver, makes tiles look like new. It shines lamps, brightens enameled beds. Won't harm the skin.

SPOTLESS CLEANSER

No Acids No Caustic

comes in the big economy sifter-top can and costs a nickel instead of a dime. Your grocer sells it because it's good. Buy it and try it. You'll be back for more.

5¢



Nadine Face Powder

(In Green Boxes Only)

Keeps The Complexion Beautiful

Soft and velvety. Money back if not entirely pleased. Nadine is pure and harmless. Adheres until washed off. Prevents sunburn and return of discolorations. A million delighted users prove its value. Tints: Flesh, Pink, Brunette, White.

By Toilet Counters or Mail, 50c.

National Toilet Company, Paris, Tenn.

J. B. Fallaize Co.

THE LINEN STORE
Cor. Broad & Ala. Sts.
Bell Phone M. 2124

The White Goods House

That we are specialists in all classes of White Fabrics, both linen and cotton, is recognized by those of distinctive taste. Ladies who appreciate both style and quality, coupled with prices that are absolutely unmatchable, will buy here.

Our Graduating Materials Are Superior

The fair girl graduate will find here, at once, the daintiest and best constructed Fabrics, and when price is considered you'll find it to your advantage to trade here.

Let Us Show You These Specials

42 Voile of best twisted yarn, fair sheerer and prettier than any article of its type under 75c yard.

Linen Store price—50c yard.

Samples for comparison are at your service.

Voile Neige or Rice Cloth. At once the newest and most entrancing White Material of the season.

42 inches wide, $1.00 per yard.

Tosca Crepe of sheerest quality, the genuine French article, a most irresistible fabric; 40 inches wide, 75c yard.

Samples always ready.

White Goods for Children's Wear

Pajama Checks in three styles, 12½c and 15c value at 10c yard.

The smoothest, finest Check Dimity, 20c value, at 15c yard.

45-inch sheer Lingerie Cloth, 25c value at 19c yard.

"Mercerline," the Linen Store special fabric, at 19c yard.

White Crepe for underwear, best 19c quality at 15c yard.

Real old fashioned Union Lawn, 36 inches wide, at 25c yard.

White Galatea, of splendid quality, 19c value at 15c yard.

Special to Out-of-Town Trade

We have prepared 100 collections of our special White Fabrics. We will mail these free of charge to the first 100 requests sent us through the mail.

Don't delay—let your request be on time.

What's the Score?

When you want to know, you turn to The Journal.

You follow the same rule when the question "Where Shall I Get It?" flashes through your mind.

The Journal advertising columns answer this latter and most important question as fully as the box score does your question as to the game.

Each day The Journal comes to you--it comes as a messenger of service to keep you posted on the things you want to know.

You wouldn't get the full use of The Journal's service if you didn't let its advertising help you.

And you always find it as interesting as it is helpful.

The Atlanta Journal

The Journal Covers Dixie Like the Dew

PERSONAL MENTION

—An event of the evening will be the dinner at which Mr. Van Astor Batchelor will entertain at the Capital City club in compliment to Miss Ida May Blount and Mr. Elliott Cheatham whose wedding will ge an event of Wednesday evening. Mr. Batchelor's guests will include Miss Blount, Miss Ruth Cheatham, of Dawson; Miss Carrie Blount, Mr and Mrs. Ernest Dunson, Mr. Clarence May, Mr. John Hardisty, Mr. Elliott Cheatham and Mr. Henry Newman.

—Mrs. W. J. Kendrick and daughters, Misses Jean and Edith, who recently returned from the Philippines, are visiting Mrs. Kendrick's parents, Prof. and Mrs. Charles M. Neel, at Cornelia. Captain Kendrick is at present stationed at El Paso, Tex.

—Mrs. T. H. Clower had as her guests for Shrine week Mr. G. E. Clower and Mr. Guy Ingram, of Opelika, Ala., and Miss Hazel Clower, of Caddo, Okla., who was the maid of honor at the United Confederate Veterans' reunion at Jacksonville, Fla.

—Dr. and Mrs. L. C. Fischer are leaving today for Europe and will sail from New York Tuesday on the Carpathia for Naples. Dr. Fischer will go to Berne, Switzerland and Vienna, Austria, to attend clinics.

—Mr. and Mrs. Raymond Robson with their daughter, Jean, leave today by automobile for their plantation in south Georgia, where they will spend a week or ten days.

—Mr. and Mrs. Claude Douthit, who have been the guests of Mr. and Mrs. M. D. Francis, on Juniper street, for ten days, returned Sunday to their home in Memphis, Tenn.

—Mr. and Mrs. B. F. Pim accompanied by Miss Marie Louise Everett are attending the commencement at Davidson college, where Mr. Frank Pim is a student.

—Miss Gladys Cauble and Mrs. H. H. Thomas, who have been the guests of Mrs. Frank C. Owens for two weeks, left Monday for Greenville, S. C.

—Mr. and Mrs. Emmett L. Barnes, of Hiltedgeville, have returned to their home, after a visit to Mr. and Mrs. Alfred Kelley, in West End.

—Mr. J. A. Von Dohler, of Jacksonville, Fla., who has been a guest at the Hotel Winecoff for the past week, returned home Sunday.

—Miss Alice May Freeman will leave Wednesday for West Chester, Pa., to be the guest for several weeks of Mrs. Percy B. Darlington.

—Mrs. Lewis Clarke has returned to Norfolk, Va., after spending a week with Mr. and Mrs. T. R. Ripley, on West Peachtree street.

—Miss Marie Dinkins will arrive Wednesday from Washington, D. C., where she has been attending the Chevy Chase school.

—Mrs. Hubert L. Culberson, who has been ill for several weeks at the Grady hospital, is convalescent at her home in West End.

—Little Miss Betty Schroder is ill at the home of her parents, Mr. and Mrs. W. H. Schroder, on West Fourteenth street.

—Miss Mamie O'Keefe Kirkpatrick, who has been attending school in Washington, D. C., will return home Wednesday.

—Miss Frankie McCrory, of Newnan, has been the guest of her parents, Mr. and Mrs. J. C. McCrory, in College Park.

—The friends of Mr. John D. Askew will regret to learn that he is quite ill at his home on North Jackson street.

—Miss Annie Lou Pound has returned to Woodland, after a protracted visit to friends in Birmingham and Atlanta.

—Mrs. David S. Henderson, of Aiken, has been the guest of relatives and friends in the city and in Decatur.

—Mrs. M. K. White has gone to New York, where she will remain several months with relatives and friends.

—Mr. and Mrs. Harry L. Baker announce the birth of a son, who has been named Joseph Henry Baker.

—Miss Moselle Gann will return the first of the week from a visit of several weeks to friends in Baltimore.

—Mrs. Lucien Harris, who has been ill at a private sanitarium, is convalescent at her home in West End.

—Miss Susie Anstey has returned to her home in Augusta, after a visit to Miss Cora Graves in Decatur.

—The G. M. A. cadets have returned to College Park, after a week's encampment at Lakewood.

—Mrs. Emily N. Rosser, who is spending some time in McDonough, has been seriously ill.

—Mrs Grady Atkinson, of Madison, is spending the week with Miss Olive Shropshire.

—Miss Nell Prince will sail in June for Europe, where she will spend the summer.

—Miss Marguerite Bartholomew left Sunday for a year's stay in Berlin, Germany.

—Mrs. J. C. Mason has returned to Brunswick, accompanied by Mrs. I. H. Sarge.

—Dr. and Mrs. L. D. Trowbridge, of Piqua, Ohio, were recent guests in the city.

—Mr. Robert Lee Avary has returned from a visit to friends in South Carolina.

—Mr. and Mrs. Jack J. Spalding, Jr., of Cleveland, Ohio, returned home Monday.

—Mr. W. Clyde Davis, of Orange Heights, was a recent visitor in the city.

—Mr. and Mrs. Frank Brotherton have returned from a visit to Savannah.

—Mrs. O. P. Hodo is seriously ill at the Wesley Memorial hospital.

VISITOR FROM MOBILE



—Photo by Thurston Hatcher.

MRS. DAISY NE SBIT CLISBY.
A charming visitor who was delightfully entertained during her stay with Mrs. J. E. C. Pedder.

FIELD DAY IS HELD AT BRENAU

GAINESVILLE, Ga., May 18.—The annual field day exercises were held at Brenau park Monday afternoon, May 11. The 100-yard-dash was won by Miss Katherine McKeown, of Chargin Ellis, O. The successful polo contestant was Miss Annie Lee Harbison, of Ducktown, Tenn.

Miss Katherine Lumpkin, of Columbia, S. C., was victor in the sack race and Miss Lydia Griffin, of Athens, won the standing broad jump. The three-legged race was won by Misses Catherine McKeown and Annie Lee Harbison. In the running high jump, Miss Madge Robertson, of Gainesville, carried off the laurels. The potato race was won by Miss Flossie Brannon, of Jacksonville. Miss Lydia Griffith scored 13 feet 2 inches in the running broad jump race. The half-mile race was won by Miss Winifred Hanchett.

The freshman class, which scored the greatest number of points, was awarded the silver loving cup.

Mrs. Harry white, of Birmingham, is the guest of her daughter, Etolie.

Mrs. J. P. Rulein of Joliet Ill., is visiting her daughter, Jessie.

Miss Louise Liddon spent the week end with frends in Athena.

Miss Lydia Griffith has returned from a visit to friends in Athens.

Miss Julia Nowell is visiting her parents, Mr. and Mrs. J. N. Nowell, of Monroe.

Misses Adelaide Small, Louise Blount and Bobbie Bissingame attended the Georgia-Tech in Atlanta Saturday.

Mr. and Mrs. T. M. Ferguson, of Hattiesburg, Miss., are visiting their daughter, Frances. Miss Ferguson appeared to great advantage in her graduating piano recital Thursdy at 12 o'clock.

The Alpha Gamma Delta sorority entertained at an elaborate "at home" Saturday afternoon at their club house in honor of Miss Morris, of Atlanta. The sorority house was attractively decorated in the sorority colors, red, buff and green. Growing palms and festoons of smilax and buff and red shaded candles perfected the artistic arrangements.

The hostesses were Miss Ethel Dunn, Miss Eunice Johns, Miss Jewell Daniel and Miss Mary Goode. Assisting in entertaining were Misses Mary Ellen Law, Josephine Clark. Misses Mary Daniels and Mildred Fyles presided over the punch bowl.

The Brenau orchestra provided music during the social hour, and delicious refreshments were served. Monday evening the friends of the sorority enjoyed an informal dance.

An event of interest during the week was the graduating recital Tuesday afternoon of Miss Jessie Rullen, of Joliet, Ill., who receives this year a diploma from the school of oratory. Miss Rullen, who is very talented, chose for her recital, "The Story of Waitetill Baxter," by Kate Douglas Wiggin. Her excellent rendition of the story showed the results of her careful training and the enthusiasm with which she has applied herself to her studies.

fit FOWNES KID FITTING SILK GLOVES

LITTLE STORIES FOR BEDTIME

By Thornton W. Burgess

When you're in trouble don't give up—
Despair's a foolish habit.
Make up your mind there's some way out;
Remember Peter Rabbit.

Surely no one was ever in a tighter place than was Peter Rabbit when Reddy Fox chased him under the brush pile in the Green Forest and then Old Man Coyote and Granny Fox and Reddy Fox and Redtail the Hawk watched all the rest of the long day for him to come out. He couldn't stay there forever because, you know, there was nothing to eat and Peter, like most folks, just has to eat. But Peter has a great deal of wisdom in his funny little head, even if he does sometimes do very foolish things, and one of the wisest things that Peter does is never to give up hope. No matter how bad things may look for him Peter always feels sure that he will find a way out, and that, you know, is the very best way in the world to look at things.

So when Peter crawled under that pile of brush and so escaped Reddy Fox his first thought was one of thankfulness. He didn't know how he was ever going to get back to the dear Old Briar Patch, but he was safe so long as he stayed where he was, and he was very thankful for that. As he squatted there panting for breath, for he had quite lost it in dodging Reddy Fox, he heard Old Man Coyote, Reddy and Granny Fox, and Redtail the Hawk planning how they would hide there where each could watch one side of the old brush pile. He couldn't hear all of the plan, but he heard enough to know that it wouldn't be safe for him to put his nose outside for a long, long time. It was bad enough to have to fool any one of those sharp-eyed enemies, but to fool all four at the same time—do, ever a poor little Rabbit have such a task before?

After he had rested and quite got his breath Peter began to look around to see just what kind of a place the old brush pile was. He saw right away that just so long as he stayed there he was perfectly safe, for the brush was so thick that Reddy Fox could never crawl under it, though he tried his hardest while he, Peter, being so much smaller, could get about without much trouble.

"It's a regular castle," thought Peter.

Now Peter didn't know much about castles. If he had he would have expected to find somewhere secret passage. All castles, you know, have secret passages. Anyway, they are supposed to. But Peter didn't know this and so when he came to an old stump right in the middle of the brush pile and between the roots of it found a hole he was surprised. But he was just as much pleased as he was surprised. He pulled out some of the leaves and sticks that filled the doorway and went in. There was a long hall which was very dark and Peter knew by the smell that it had not been used by any one for a very long time.

"It's an old house made by one of Johnny Chuck's relatives," thought Peter. "I wonder if there is a good bedroom where I can take a nap."

He kept on down the long hall and sure enough presently came to a snug bedroom. He was just about to make himself comfortable for a nap when he noticed another hall.

"I wonder where this goes to," thought Peter. "I believe I'll find out."

So very carefully Peter crept along the other hall. It was very much longer than the first one. By and by he saw a little daylight ahead and knew that he was nearly to a doorway. Like the first doorway, this one was partly closed with dead leaves and sticks. Peter peeped out between them. Then that just so long as he stayed there he was perfectly safe, for the brush was so thick that Reddy Fox could never crawl under it, though he tried his hardest while he, Peter, being so much smaller, could get about without much trouble.

"It's a regular castle," thought Peter.

Now Peter didn't know much about castles. If he had he would have expected to find somewhere secret passage. All castles, you know, have secret passages. Anyway, they are supposed to. But Peter didn't know this and so when he came to an old stump right in the middle of the brush pile and between the roots of it found a hole he was surprised. But he was just as much pleased as he was surprised. He pulled out some of the leaves and sticks that filled the doorway and went

A New Surface on Old Things—

It gives that lustrous gloss which is always the pride of a good housewife to all forms of wood work where a high grade varnish is needed. Instead of buying new furniture, renew the old with

Wash well with soap and water the surface to be varnished. Be sure to remove every trace of dust and grease. Wipe dry. Saturate thoroughly one-fourth yard of white cheesecloth folded the size of palm of your hand and go over surface ONCE, flowing it on. Do not rub. Will dry in five hours time and show a polished surface like glass.

TACCO VARNISH

A quart will varnish an automobile, a bottle will refresh a house. On sale at all drug stores, auto supply houses, paint and varnish dealers, or write

THE TACCO COMPANY
Atlanta, Ga.

Varnish with a "Rag" without a "Rub"



At the head of the class

TIP-TOP BREAD

Pretty Lawns Make Pretty Homes

We Have Just Received a Large Shipment of Rubber Hose and Lawn Mowers



LAWN MOWERS THAT STAND THE TEST OF TIME.

Royal Mower, 10 to 18-inch cut...$3.50 to $5.50
Jewel, ball-bearing Mowers, 12 to 18-inch cut ... ... $7.00 to $10.00
King Bee, high wheel, ball-bearing Mowers—the finest made —12 to 20-inch ... ... $9.00 to $12.00
Hand Scythes and Clippers ... 25¢ to $1.50

RUBBER HOSE.

Crown Rubber Hose, ½ and ¾-in. 10¢ & 12½¢ ft.
King Bee (Red) Rubber Hose, ½ and ¾-inch ... ... 15¢ & 16¢ ft.
Moulded Rubber Hose, ½ and ¾-inch ... ... 20¢ & 22¢ ft.
Lawn Sprays ... ... 15¢ to $1.00



King Hardware Company

AGENTS FOR FAIRBANKS SCALES.
Five Stores in Atlanta.

53 Peachtree. 122 Decatur. 442 Marietta. 87 Whitehall. 252 Peters.

To Our Appreciated Customers Who Called Monday and Did Not Get Served

We Wish to Announce That Our

Half-Price Suit Sale Continues Tuesday

And Throughout the Week

Also

Same Reduction Prices Prevail in Our Dress Department

With such a large stock of fine merchandise, where everything is choice, you will find everything you want without fail.

There'll be the comfort of your own good leisure for selection to consider also.

J. P. ALLEN & CO.
51-53 Whitehall Street



Hotel Breslin
New York
BROADWAY AND 29th STREET

YOU can live in a first-class hotel in New York for less money than in any hotel of equal appointments in any other American city.

$1.50 without bath, 1 person
2.00 and up, with bath, 1 person
3.00 without bath, 2 persons
3.50 and up, with bath, 2 persons

¶ In close proximity to the Pennsylvania, Lackawanna, Erie, Jersey Central terminals and is only a five minute taxi ride from Grand Central Station.

¶ Our register shows the names of a number of guests from your city—let us send you the list.

¶ America's famous southern restaurant—the Dixie room. Write for booklet.

DAVID B. MULLIGAN, Mgr.

ASK
The Man at the Fount for
Lemon-Lime
AND
Benscot

Mobile Gulls Take First Game From Crackers on a Rally in the Ninth

DIANA DILLPICKLES IN "A BOON FOR THE BEAUS" A 4-REEL "SCREECHER" FILM



Gulls Rally in Ninth and Win From Crackers

In First Game of the Season Between the Two Teams, Lord's Charge Triumphs by Score of 2 to 1—Doescher Will Pitch Today.

BY ELLIOTT DENT.

MOBILE, Ala., May 17.—Yesterday was the first appearance of the Crackers in Mobile this season and the first time the two teams have met since the great pennant fight of 1913.

The two teams lined up at 3 o'clock with Keefe doing the pitching for Mobile and Dent for Atlanta. As soon as the umpire called play a pitchers' battle was started. Neither team could score in the first three innings, both pitchers being at their best. In the fourth Long beat out a slow infield hit. Welchonce sacrificed him to second and he scored when Eibel drove one to deep center for a single. It looked as though this would be enough to win, for Mobile could not even come close to scoring during the first eight innings. The Crackers had men on bases frequently, and in the sixth they had the bases full and only one out, but could not get a run across. The old much-needed pinch hitter just wasn't there.

In the ninth a heavy downpour of rain fell, but play was continued. The rain made it bad for both pitchers, but it worked more against Atlanta than Mobile, for this is the time that Mobile came through with two runs and enough to beat us, 2 to 1.

In this inning Kirby, the leading hitter of the league, reached outside the plate and hit one for a single. He had looked foolish on the same kind of ball his three previous trips to the plate. Lord followed him by hitting a wasted ball for two sacks, putting Kirby on third. Schmidt was purposely walked, filling the sacks. Clark hit a grounder to McConnell, who was playing in close, and it got away, going for a hit, and Kirby scored. Miller struck out and Howard, in an attempt to bunt, popped one over Eibel's head and the winning run was scored.

We hated to lose the game after such a battle had been fought, but such is the luck of baseball.

Welchonce made two fine catches in center, which was the fielding feature of the game.

Doescher will pitch today's game, with Dunn catching.

Federal League

Chicago 5, Pittsburg 2

CHICAGO, May 18.—Home runs by Tinker and Peck gave Chicago a 5 to 2 victory over Pittsburg. The visitors hit hard than the locals but ran the bases poorly. Chicago fielded well.

Score by innings: R. H. E.
Pittsburg ..... 000 010 010—2 11 1
Chicago ..... 000 002 03x—5 7 0
Batteries: Knetzer, Barger and Berry; Watson, Hendrix and Wilson.

Only one game scheduled.

WHERE THEY PLAY

SOUTHERN LEAGUE.
Atlanta in Mobile.
Chattanooga in Montgomery.
Nashville in New Orleans.
Memphis in Birmingham.

SOUTH ATLANTIC LEAGUE.
Columbus in Augusta.
Jacksonville in Charleston.
Albany in Columbia.
Macon in Savannah.

AMERICAN LEAGUE.
Cleveland in Washington.
Chicago in Philadelphia.
St. Louis in New York.
Detroit in Boston.

NATIONAL LEAGUE.
Boston in Pittsburg.
New York in Cincinnati.
Philadelphia in Chicago.
Brooklyn in St. Louis.

FEDERAL LEAGUE.
Chicago in Pittsburg.
Kansas City in Baltimore.
Indianapolis in Brooklyn.
St. Louis in Buffalo.

GEORGIA STATE LEAGUE.
Cordele in Brunswick.
American in Douglas.
Waycross in Valdosta.

OTHER RESULTS

AMERICAN ASSOCIATION.
Columbus, 6; Kansas City, 5.
St. Paul, 4; Indianapolis, 0.
Cleveland, 4; Minneapolis, 1.
Louisville, 6; Milwaukee, 5.

TEXAS LEAGUE.
Beaumont, 15; Austin, 0.
Houston, 7; Waco, 1.
Dallas, 5; San Antonio, 0.
Fort Worth-Galveston—Rain.

INTERNATIONAL LEAGUE.
Montreal, 2; Baltimore, 11.

Judging from the arrangements being made, the sporting reporter who doesn't go to Frisco next year will not have any work to do.

Play Begun in Inman Tourney

Capital City Club Golfers Started Play on First Round Yesterday—Results of the Matches

A number of the matches in the first round of play in the E. H. Inman trophy tournament over the Capital City Country club's Brookhaven golf course were played Sunday. Fifty-four players qualified in the matches of Saturday, completing three flights of eighteen contestants each. Remaining matches of the first round must be played by Wednesday of the week. The second round must be finished by Sunday, while the third will be played by Wednesday of next week, with the finals by Sunday, the 31st.

This is a handicap tournament, the winner of which will be awarded the handsome Inman trophy. The winner of the second flight will likewise be given a nice award, as will the runners-up in the two flights.

Here are the results of matches played yesterday:

FIRST FLIGHT.

C. J. King (10), beat John Hurbingy (24), 5 up with 3 to play.
E. G. Ottley (14), beat S. C. Holland (16), 1 up.
Captain Johnson (16), beat E. H. Spalding (36), 7 up with 5 to play.
Macon Martin (14), beat C. E. Sciple (24), 3 up with 2 to play.
W. B. Carlton (20), beat W. C. Hickey (24), 3 up with 2 to play.
W. T. Spike (24), beat Edward Johnson (24), 6 up with 5 to play.

SECOND FLIGHT.

B. Callaway (14), beat J. Ward Smith (32), 1 up.
John Aldredge (24), beat J. G. Williams (22), 1 up (19 holes).

THIRD FLIGHT.

S. Y. Tupper (16), beat J. J. Woodside, Jr., (24), 2 up with 2 to play.
J. S. Cohan (23), beat H. A. Lorick (24), 1 up (19 holes).
A. S. Watson (24), beat E. A. Peebles (24), 2 up.
Charlie Cox (14), beat E. Rivers (24), 3 up with 2 to play.

American Polo Team In Form

NEW YORK, May 18.—With the aid of Hal Phipps, who appears to have won the fourth place on the international polo team, the "Big Three"—J. M. Waterbury, 2d, L. Milburn and A. Waterbury—yesterday easily defeated the second team by the score of 10 to 3 in the fastest game of polo seen in the east this season. A crowd of more than 2,000 saw the match and the sensational playing of Milburn, Captain Waterbury and the general team work of the first team amply rewarded them for the journey to Westbury.

The second team failed to score until the fourth period after the big three and Phipps had a lead of seven goals. Mounted on Cimarron, a "cow pony" which has seen service in all of the international matches, Captain Waterbury made a goal from the sideline in three shots. His time of fourteen seconds made this goal the fastest so far recorded this season.

Aviator Meets Death in Fall

FRANKFORT-ON-THE-MAIN, Germany, May 18.—The Prince Henry aviation competition began Sunday at Darmstadt. The start was made at 4 o'clock in the morning and eighteen military aviators and thirteen civilians took the air. Among the additional military aviators will take part in the contests later. These embrace the duration and military reconnoissance features.

One fatal and several minor accidents occurred Sunday. Lieutenant Walz fell at Pforsheim, and was slightly bruised, but his passenger, Lieutenant Mueller, was killed. Lieutenant Hidessen and passenger fell, but escaped with slight injuries.

Prince Henry of Prussia witnessed the start.

Americans Win

VERA CRUZ, May 18.—Americans and Mexicans met in friendly battle on the baseball field here Sunday, and the Fourth infantry team defeated the Aguilas, an all-star Mexican team, in a four-inning game, 4 to 0.

How They Bat

PLAYERS.	G.	AB.	R.	H.	Pct.
McConnell	21	124	27	48	.371
Long	24	96	19	34	.354
Welchonce	24	95	7	24	.253
Mauch	19	79	20	30	.300
Flanagan	21	101	18	27	.281
Kircher	20	70	10	20	.286
Jennings	21	78	15	20	.256
Eibel	31	100	19	30	.275
Holland	17	59	6	15	.250
Dent	8	25	6	6	.240
Dunn	15	51	5	12	.192
Perryman	7	16	0	3	.187
Browning	8	25	2	2	.080
Durbey	6	13	0	1	.077
Gifford	5	11	1	1	.009
Price	6	12	1	0	.000

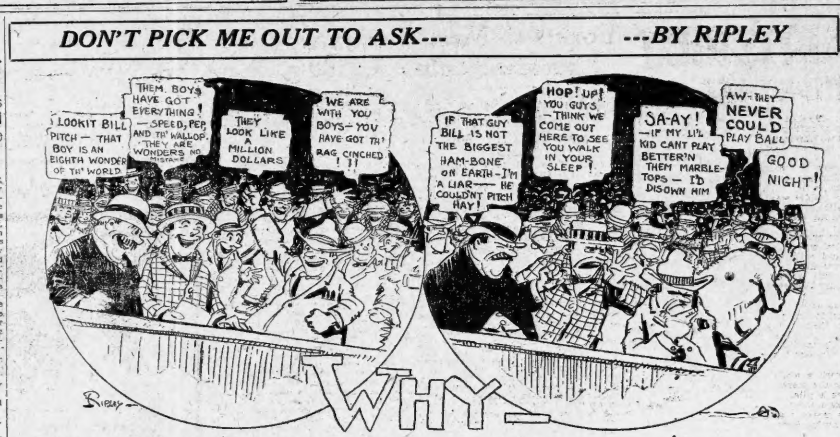

Fels Triumph Over Volunteers

NEW ORLEANS, May 18.—The opening game of New Orleans' first series with Nashville went into extra innings Sunday, the locals winning in the eleventh by a score of 5 to 4. Burns led off with a single in the eleventh and after two were out infield hits by Barbare and Adams brought him home. Hain delayed the starting of the game and the going was heavy. Walker struck out twelve batsmen. The locals scored a tying run in the sixth, due to Sylvester's daring base running and Burns' timely hit.

Nashville ..... 001 300 000 05— 4
New Orleans ..... 000 001 000 04— 5
Marshall, Stevens and Gibson; Walker and Adams.

Lookouts Trounce Montgomery Billikens

MONTGOMERY, Ala., May 18.—Chattanooga won their first game of the season from Montgomery by two runs and fashion, 10 to 2. East started for Montgomery and, after passing three batters and hitting one, forcing in one run, was replaced by Nelson, who passed the first batter up and yielded five more base hits in the first inning, during which ten Chattanoogans came to bat. After this inning Nelson settled down and pitched good ball, but Montgomery could not overcome the lead of six runs. Knaupp's fielding and a running one-hand catch by Jacobson were features of the game.

Chattanooga ..... 620 000 200—10
Montgomery ..... 000 200 000—2
Stine and Street; Nelson, East and Kleinow and Donahue.

Turtles Win Game In Twelfth Inning

MEMPHIS, Tenn., May 18.—Mullen's single in the twelfth inning scored two runs and gave Memphis the game, 3 to 2, over Birmingham Sunday. Up to the twelfth both Holmes and Brown pitched excellent ball, and neither team scored. Both weakened in the last inning, Birmingham scoring two runs and Memphis paving the way to a victory before Harbin relieved Brown.

Memphis ..... 000 000 000 002— 2
Birmingham ..... 000 000 000 002— 2
Holmes and Bemis; Harbin, Brown and Dilger.

Today's Line-up

ATLANTA.	MOBILE.
McConnell, 3b	Odell, 3b.
Jennings, ss	Perry, 2b.
Long, lf	Kirby, rf.
Welchonce, cf	Lord, lf.
Flanagan, rf	Schmidt, c.
Eibel, 1b	Hudnall, 1b.
Kircher, 2b	Miller, cf.
Mauch, c	Dolard, ss.
Doescher, p	Townsend, p.

Turtles Secure Outfielder Wilson

MEMPHIS, May 18.—Wilson, an outfielder and first baseman secured from the Boston Americans, joined the Memphis team Sunday and got a hit. Wilson will probably replace George Merritt at first base until Dunckel gets back into the game. Wilson was with Lynn, Mass., last year, and hit .267.

GREAT CUB MACHINE IS WRECKED BY OWNERS' GREED

BY HUGH S. FULLERTON.

Chicago's Cubs present a sad spectacle these days. The wreck of a championship team always is sad, but this one is pitiable. With the benching of Frank Schulte the final remnant of Chance's great team disappears from action. Deserted by its friends, hooted from the stands, beaten by tail-end clubs, with a bunch of baseball has-beens battling along with worse recruits, the grandest pitching staff in the league wrecked and ruined, the Cubs present an object-lesson in the results of greed that ought to be a warning to all club owners—yes, and to players.

The ruin of the great machine built up by Chance is the result of nothing else than money greed—greed by the players for more money; worse greed by the owner.

Let us go back to the start. The Cubs, when Murphy came into possession of the team, were among the lowest-salaried players in either major league. Sales believed in small salaries. Chance did not. Sales refused to pay his men what they were worth and to reward them. Over Murphy's protest he acquired Steinfeldt and rounded out his team.

In four years this team earned a profit of about $650,000. During those four years the salary paid to all players was about $255,000, exclusive of what they received from the world's series and city series. It is small wonder that the players, seeing the fortunes they were making for Murphy, wanted higher salaries.

Murphy and Chance broke first. Chance was wrong. He signed a contract, then demanded more money. Murphy hot headedly accused Chance of bolstering expense accounts. Chance flew into a rage and quit. He forced Murphy to tear up the old contract, give him a new one and more money. The night Murphy surrendered to Chance he declared he would get him. He did.

Then Brown, Overall and Pfister formed a combination to hold out and agreed none would sign until all got what they wanted. Murphy gave in, but from that day the three pitchers were marked men. Hofman held out and forced Murphy to pay him more. Hofman was marked for release that day.

The story is the same in almost every case. Murphy surrendered and bided his time. He fired Chance as soon as he thought the manager was down and out with illness. He sent Brown to Louisville under an agreement that Brown never was to be permitted to return to a major league club, and he "canned" Hofman.

Grammar School Teams Begin Championship Play

STANDING OF THE CLUBS.

	North Side. Won.	Lost.	Pct.
Oakland	15	0	1.000
Edgewood	11	4	.733
Tenth	10	5	.667
Boulevard	6	10	.333
Ivy	3	12	.200
Davis	1	14	.067
	South Side.		
Formwalt	13	2	.867
Peoples	11	4	.733
Hill	9	6	.600
Fraser	7	7	.533
Walker	3	12	.200
Battle Hill	1	14	.067

With the above ranking the twelve teams in the local Grammar league brought their season to a very successful ending last Friday afternoon, and all that remains is the play-off between Oakland and Formwalt for the championship before the season of 1914 becomes a matter of history.

On both sides of the league the race has been very hot and some very good games have been played this year by the various teams.

Oakland, on the north side, won the pennant with a perfect percentage, not losing a single game, although they won several of their victories by very close margins. Tenth was the hardest customer that Oakland had, and on one occasion tied them, and lost in the play off by a one-point margin. Edgewood, which finished in second place on the north side, also had a hard time winning out over Tenth for second position, winning this place in the last game of the season.

Formwalt, on the south side, did not have an easy time winning their fourth consecutive pennant. This is the first time, in the four years that this league has been running, that Formwalt has not gone through the entire season without winning the pennant with a perfect percentage. Fraser, which finished in fourth place, after losing their first game to Formwalt, won from them on both of the other two occasions that the games. Probably never before in the history of the league has this thing happened, on both sides of the league, that every team won at least one game.

At a meeting held recently at the Peachtree the following schedule for the play-off for the championship of the city for Oakland and Formwalt was adopted:

Monday, May 18, at Piedmont park: Edgewood vs. Peoples (from 3:45 until 5:45.)

Formwalt vs. Oakland (from 3:45 until 5:45.)

On Wednesday and Friday the same games will be played, except that Wednesday's games will be played at Brisbine park. If it rains on any of the three days the following day will be used, and provided it rains on Monday, Tuesday and Wednesday the games will be played on Thursday, Friday and Saturday.

Phillies Win 13-Inning Game

CHICAGO, May 18.—Philadelphia defeated Chicago, 4 to 2, Sunday in thirteen hard fought innings. With two men out in the final inning and a man on first base, Williams lost Lobert's long fly in the sun. Luderus scored. A moment later Magee singled and scored Lobert.

Score by innings: R. H. E.
Philadelphia ... 000 010 000 003 2—4 8 2
Chicago ... 000 000 100 010 0—2 12 2
Batteries: Mayer and Doom; Cheney, Humphries and Bresnahan. Archer. Time 2:50. Umpires, Eason and Quigley.

Reds Hit Ball Hard and Win

CINCINNATI, May 18.—Cincinnati outbatted and outfielded New York Sunday and won 5 to 1. Ames pitched excellent ball, while Fromme, who started the contest for New York, was hit hard and was relieved by Wiltse in the eighth inning.

Score by innings: R. H. E.
New York ... 100 000 000—1 6 4
Cincinnati ... 200 011 01x—5 9 2
Batteries: Fromme, Wiltse and Meyers; Ames and Clark. Time, 1:57. Umpires, Rigler and Emslie.

Cardinals Cop Game From Brooklyn

ST. LOUIS, May 18.—The wild pitching of Aitchison and the heavy hitting of St. Louis Sunday gave the locals victory over Brooklyn, 5 to 2. Daubert hit into right field for a home run in the first inning. In the seventh Wheat singled and virtually stole the rest of his way home.

Score by innings: R. H. E.
Brooklyn ... 100 000 100—2 6 2
St. Louis ... 010 040 00x—5 9 2
Batteries: Aitchison, Wagner, Schultz and Miller; Robinson and Snyder. Time, 1:36. Umpires, Klem and Hart.

Only three games scheduled.

Yesterday's Score

The box score:

	AB.	R.	H.	PO.	A.	E.
McConnell, 2b	4	0	2	3	4	0
Jennings, ss	4	0	1	2	3	0
Long, lf	4	1	1	1	0	0
Welchonce, cf	4	0	0	2	0	0
Flanagan, rf	2	0	0	2	0	0
Eibel, 1b	4	0	0	9	0	0
Kircher, 3b	4	0	0	0	2	1
Mauch, c	3	0	0	6	2	0
Dent, p	3	0	0	0	2	0
Totals	32	1	4	25	13	1

MOBILE.	AB.	R.	H.	PO.	A.	E.
Odell, 3b	4	0	2	1	3	1
Perry, 2b	4	0	0	3	3	0
Kirby, rf	4	1	1	5	0	0
Lord, lf	4	1	1	3	0	0
Schmidt, c	3	0	1	8	1	0
Hudnall, 1b	4	0	0	10	1	0
Clark	4	0	1	1	0	0
Miller, cf	4	0	0	1	0	0
Dolard, ss	4	0	2	1	2	0
Keefe, p	2	0	0	0	3	0
Totals	34	2	9	27	14	0

—One out when winning run scored.
—Hit for Hudnall in ninth.

Score by innings:
Atlanta ... 000 100 000— 1
Mobile ... 000 000 002— 2

Summary: Two-base hit: Lord; sacrifice hits, Flanagan, Welchonce; stolen bases, Odell, McConnell, double play, Dent to Jennings to Eibel; balls, off Keefe 2, off Dent 3; wild pitch, by Keefe (McConnell). Time, 2:05. Umpires, Chesnutt and Rudderham.

McCormick to Stand Pat on Hurling Staff

Return of Lorenzen to Ottumwa Club Leaves Only One Portsider — Fox, Harding, Reisigl and Boyd Complete Corps

CHATTANOOGA, Tenn., May 18.—The Lookouts' heaving staff as it stands at present is to be retained throughout the season, that is unless Howell, when he reports in June, dislodges one of the sextet now under contract. The men whom McCormick is now relying upon to carry him to a pennant are Fox, Stine, Reisigl, Harding, Boyd and Kroh.

As will be seen, there will be but one left-hander, Kroh, upon the 1914 staff, in strong contrast to last year when with Sommers, Kroh and Covelesky southpaws were in the majority. McCormick's action in retaining Boyd is lieu of Lorenzen, his second portsider, seems to indicate that he has more confidence in the fingers who hurl from the conventional side.

With a record of five won, one lost and two tied to date, Fox appears to be the real star of the staff. The hurling of the Harrisburg recruit to date has been nothing short of sensational. A heaver who can prevent the Crackers reaching second base and prevent the Feds getting to first except in two innings must be a star of the first magnitude.

Kroh, Reisigl and Boyd, the veterans of the staff, are hurling dependable ball at present, but have not struck their real stride. The Lookout staff should not show its greatest strength before the middle of June. Harding is already handing out a winning brand of pitching, but Boyd is more or less an unknown quantity.

The release of Lorenzen caused some little surprise to the laymen, but not to those conversant with the terms of the deal which brought him to the locals from the Ottumwa club. Under the agreement by which he was secured the local club was obligated to pay $2,000 for the youngster if he were permanently kept. McCormick couldn't see where the recruit southpaw was $2,000 more valuable to the club than Harding or Boyd.

While it is admitted that the local staff is not the strongest in the league, McCormick is far from worried over the heaving outlook. He considers the staff which he now controls strong enough to pitch the club into a pennant. That is about all that could be asked.

STANDING OF THE CLUBS

SOUTHERN LEAGUE.

CLUBS.	Won.	Lost.	Pct.
Chattanooga	20	9	.690
New Orleans	20	13	.606
Atlanta	19	15	.559
Birmingham	18	16	.491
Mobile	15	16	.484
Nashville	14	20	.412
Montgomery	12	20	.375
Memphis	9	21	.300

SOUTH ATLANTIC LEAGUE.

CLUBS.	Won.	Lost.	Pct.
Savannah	21	9	.700
Jacksonville	22	12	.647
Charleston	21	13	.618
Columbia	20	18	.526
Albany	14	19	.424
Macon	14	22	.389
Augusta	13	22	.371
Columbus	10	24	.294

AMERICAN LEAGUE.

CLUBS.	Won.	Lost.	Pct.
Detroit	19	8	.704
Philadelphia	18	9	.667
Washington	18	11	.621
Boston	14	12	.538
St. Louis	12	13	.480
Chicago	11	17	.393
Cleveland	8	17	.320

NATIONAL LEAGUE.

CLUBS.	Won.	Lost.	Pct.
Pittsburg	15	7	.682
New York	15	8	.652
Cincinnati	15	11	.577
Chicago	13	11	.542
Philadelphia	12	11	.522
St. Louis	13	13	.500
Boston	7	16	.304

FEDERAL LEAGUE.

CLUBS.	Won.	Lost.	Pct.
Baltimore	14	6	.700
Chicago	13	7	.650
Indianapolis	13	10	.565
Chicago	11	10	.524
Brooklyn	9	11	.450
Buffalo	8	12	.400
Kansas City	8	13	.381
Pittsburg	7	13	.350

GEORGIA STATE LEAGUE.

CLUBS.	Won.	Lost.	Pct.
Albany	10	2	.833
Appleton	9	3	.750
Selma	8	4	.667
Opelika	6	6	.500
Eufaula	4	8	.333
Talladega	3	9	.250
Rome	2	10	.167

GEORGIA-ALABAMA LEAGUE.

CLUBS.	Won.	Lost.	Pct.
Americus	10	3	.769
Waycross	10	4	.714
Brunswick	9	5	.643
Valdosta	6	8	.429
Cordele	5	8	.385
Brunswick	3	10	.231

A DIP INTO THE PAST

August 14, 1889: Harry Powell, amateur, cleared 44 feet 5 inches in running hop, step and jump; Harry [illegible]

Capital City Club Golfers Begin Play in Tournament for Inman Trophy

LITTLE PAL---FOR COUNTRY, HOME AND WIDOW --BY LEO

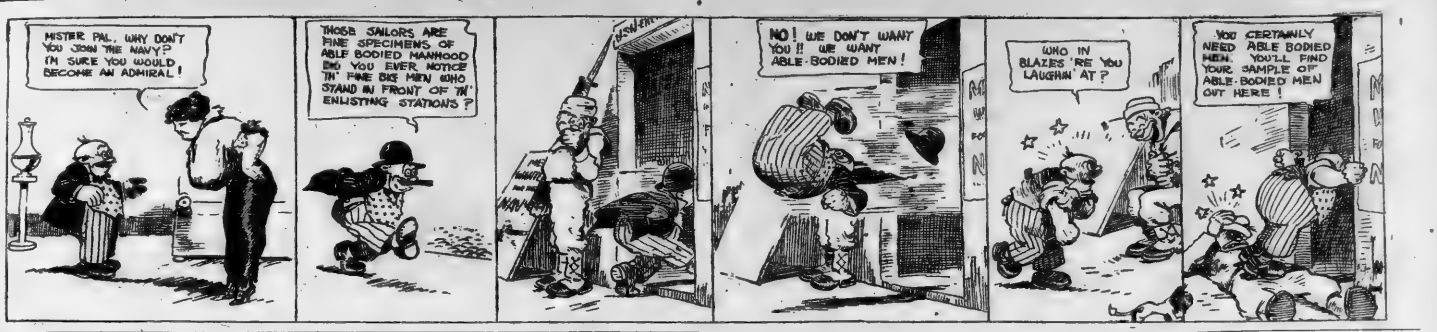

THE SPORTLIGHT
BY GRANTLAND RICE

A BYRONIC APPEAL.
(Our annual song of springtime.)

Game of golluf, heed this pote—
Give, O give me back my goat.

* * * *

Once I knew no care or sigh,
Now I rave within my sleep;
Once I could not tell a lie,
Now I make my caddie weep;
Once I knew no alibi,
Now there's nothing else I keep.

* * * *

Once I never grew profane,
Now I simply let 'er rip;
Once I had a useful brain,
Actively upon the flip;
Now I waste my time in vain
Grappling with my Vardon Grip.

* * * *

Once Ambition was astir
To succeed at trade—or books;
Now I dabble in a whirr
Of elusive "lope" and "hooks;"
Once I gave my life to Her,
Now I wonder how she looks.

* * * *

Once I used to work a while,
Now I never see the store;
Once I could have a pile,
Now I only make a score;
Once my presence meant a smile,
Now I am an Awful Bore.

* * * *

Game of golluf, heed this pote—
Give, O give me back my goat.

EXPLAING A MYSTERY.

"How is it," we asked the eminent Mr. Covaleskie, "that any New York ball club—Giants or Yankees—are always soft for you? If there's any mystery attached, kindly shoot."

The great pitcher took us to one side and fired an earful pointblank. "It's about like this," he responded. "I merely work a new angle of the celebrated Keeler theory of hitting, viz.: Pitch 'em where their bats ain't."

We were not so successful with Mr. Jennings. He refused pointblank to tell us whether he would start Dubuc, Mains or Covaleskie in the first game of the world series.

"It all depends," he remarked, "on whether John McGraw starts Matty or Fred Clarke opens with Babe Adams. But until I get a definite report from the other league I have nothing else to say."

ONE REASON.

No wonder Hughey was not inclined to arise upon his hind legs and claim the flag.

Last season at this stage Philadelphia and Brooklyn in the National league were far out in front, playing a pennant twosome.

The year before at this stage the White Sox were ten jumps ahead in the American but they couldn't finish third.

And back in 1911 at this stage Hughey himself had gathered in something like eighteen victories out of twenty starts—but they caught him before the stretch and dumped his body down the hatchway.

Some one should indite a baseball ballad with this ring chorus, to wit:

Remember, ere you pledge the flag
Abaft the foaming cup,
It isn't where you are in May—
It's where you finish up.

Which isn't saying that Hughey, Ty, Sam, Donie and the rest of them haven't about as robust a chance as any one else. And a better one than most.

In the elastic spiel of the Hon. R. L. Goldberg, now that England's got her polo team picked, what's she gonna do with it?

As we understand it, none of the American golfers has drawn a hard man to beat in the opening round of Monday. Quite so. And all Ray and Vardon had to beat last fall was Ouimet, a handicap amateur, who had never before been classed with the first ten among the amateurs alone. Sometimes when you think you've got a cinch it suddenly turns and bites you on the ankle, or the spine.

"To settle an argument and a small bet," queries T. H. J., "what is the best infield in the big leagues?"

Do you mean outside of the Athletics?

HOW TO RUN BASES.
By Tyrus Raymond Cobb.
(Written exclusively for these dispatches.)

Get there ahead of the ball.

It is rumored that Cobb would be willing to jump to the Feds for a $75,000 guarantee for three years' work. You can also confirm the rumor that we will jump to Gehenna for the same amount.

ONE WAY OUT.

A frantic golfer writes B. L. T. that he tried looking at the cup on his putt—and missed. That he then tried looking at the ball—and missed. "What shall I do next?" he asks.

We refer him to Stewart Maiden, the Atlanta pro. "I'm off my drive," a duffer told Maiden one day. "First I sliced one and then I got a bad hook. What should I do?"

"Try topping 'em a while," suggested the canny Scot.

It took four separate and distinct invitations to get Leslie St. George Cheape to join the English polo team. But if you had ever ridden against the Big Four at Meadowbrook two years in succession even four invitations to repeat might not be quite enough.

FULLERTON'S GOSSIP

In a soccer contest a kickout hit a player on the head and bounded into goal 18 yards away. There's the game for Ping Bodie.

Chicago's coroner declares 12,000 persons in that city are planning suicide, thus proving that the Cubs and White Sox are doomed to the second division.

This is an unutilitarian world. There are 750 species of orchid and only one Ty Cobb.

Ward entertained his Brooklyn players by showing them through his Chicago bakery. Now if Steffel were to suggest an inspection he'd get more enthusiastic thanks.

Stefonski having thrown an "unknown," we rise to inquire who Stefonski is.

Give it to Charlie Weeghman. If his ball club can't play on account of rain he gets even in his movie houses.

Boxers to Meet Thursday Night

Both Hanlon and Perry Expect to Win—Odds Favor Pittsburger Over Local Boy

Jimmy Perry and Eddie Hanlon who were scheduled to mix it in a ten-round battle at the Orpheum Wednesday night will get together in that ring on Thursday night of next week. Promoter Castro announces that he has made arrangement for such a bout. As Castro says, the Shriners were far too many other forms of attractions Wednesday night right up and down Peachtree and adjoining streets to walk five or six blocks out of the way to watch a boxing match.

The two boxers are in shape for the match, and it will be put on next week, as announced above. Both boys are confident that they will get by with the bacon. Hanlon claims that he will ask to land just once on Perry, while Jim my says he expects to pack Eddie away along about the seventh round. Both boys are hard hitters and either is liable to put over a kayo, if he can land squarely. Perry has a margin on Hanlon in experience and also in skill at boxing, but the local boy expects that his terrific punch will get the goods for him.

Races at 'Drome Tuesday Night

After a lay-off of several days, racing will be resumed at the Atlanta motordrome Tuesday night.

Three new riders will make their initial appearance at the local track tomorrow night. George Lockner, George Renel and George Hall are the Chicago riders who will participate in Tuesday's show. Lockner and Reefer have appeared here before and both did some fast riding. With the arrival of this trio there will be twelve of the fastest riders in the game here.

The best card of the season has been arranged and Tuesday's races should prove interesting. There will be three heats and a final, of a motordrome purse, the heats two miles and the final three miles. There will be three heats of a sweepstakes of three miles and a final of four miles. In addition there will be several match and consolation races.

Today's Batteries

Billies vs. Lookouts

MONTGOMERY, Ala., May 18.—Determined to even up with Chattanooga for the slaughter received Sunday, the Montgomery club will send its star pitcher, Black, to the mound. Kleinow will be on the receiving end for the Montgomery club. Manager McCormick has not announced the battery for Chattanooga. The weather was threatening when the game started at 3:45 o'clock.

Barons vs. Memphis

BIRMINGHAM, Ala., May 18.—Birmingham and Memphis will open a three-game series this afternoon at Rickwood park beginning at 3:30. Birmingham will probably send Robertson in to pitch, with Dilger catching. Memphis will use H. Merritt, with Bemis behind the bat. The weather is cloudy and cool.

Pels vs. Volunteers

NEW ORLEANS, May 18.—More or Berger for Nashville, with Gibson catching, was the battery announced by Manager Schwartz for the second game of the series today. Manager Dobbs was expected to work Wilson and Higgins. Loss of Sunday's contest cost Manager Schwartz, Umpire Kellum fining the visiting leader at the end of the game for strenuously protesting against a decision when the winning run was scored.

"PADS GOSTZ."

BY FULLERTON.

Pal Brown, the boxer, just returned from Australia, was received with great applause when he entered the ring at Superior, Wis. Stepping to the ropes, he bowed again and again and then said:

"Gentlemen, it is a great pleasure for me to be with you tonight. I appreciate your welcome and always have a warm spot in my heart for Superior. I only regret tonight that the management failed to get an opponent for me worthy of the occasion—one who could make me exart myself and show you my best."

Then Johnny Tillman shook hands and proceeded to give Pal the stiffest lacing he has taken in years.

LaGrange Club Leading Chase

Lafitte's Charges Are Far in Front at the End of the Second Week

ANNISTON, Ala., May 18.—The second week of the second season of the Georgia-Alabama league ended Saturday with all of the clubs, with the exception of LaGrange bunched together and all of the clubs playing good ball, but the attendance is reported to be poor in every town except LaGrange.

Opelika made faster strides than any other team in the league last week. The players on that club seemed to have a fever for hitting the ball and several fo hitting for extra bases. Rome and Gadsden were the ones to suffer defeat most, both were on the road at least two games in each series.

Anniston after starting the season with a batting slump, opened up strong the first of last week and batted hard during all six games played. Costly errors and bad pitching were the cause of the visiting team winning the two games out of three played here. Had the pitcher been in the right kind of condition, and had the team fielded like they did in the Rome series, they would have won all three games from Opelika.

Talladega started out good in the first part of the week and played Rome three good games, and the fans in that city were so excited over their team that they were betting two to one on every game played, it is said. If that is true, they must have lost a bunch of coin when the Opelika sluggers hit the Indian village.

Rome and Gadsden have proved that they have good fielding teams, with the latter having a good pitching staff and Rome with a fair one. But neither club has good hitters with the exception of a few on each team.

Newnan and LaGrange have been the surprise of the league. It was thought that Newnan would get the jump on all of the clubs as they appeared to have collected the best players of any other club in the league. On the other hand, no one expected much of LaGrange and it is stated all over circuit that the Georgia team is playing over their heads and is sure to hit the stump of defeat at the hands of the other clubs in the league.

Delphi Smith Art Riggs and his old heads and sluggers are doing just about like every one expected them to do, with the exception of Art Riggs himself, who expected to walk through the league on victory.

Manager Anniston club with Bob Ragsdale, an old Auburn star at their head is improving every day and will strengthen with every day they play. Several new players will report between now and the first of June. One who is reputed to be a star will join the club in Gadsden. They have a good club and once they hit their stride the other clubs will have to look out. The team will play about .500 ball while away this week, which is about all one can expect of a real team and when they return for the last week on this month at home for six games, they are expected to start their club to the top of the ladder.

Police Stop Game

SCRANTON, Pa., May 18.—A baseball game between the Syracuse and Scranton teams of the New York State league was broken up by the police here Sunday. The battery was selected after one man had been retired at first. Team owners say they will go into court today and ask a mandamus on the city officials.

Eighth Round Played On Chess Tournament

ST. PETERSBURG, May 18.—In the eighth round of the international chess tournament Sunday Marshall and Tarrasch drew, and Alechine and Lasker adjourned their game.

Present scores:

Capablanca, 10 1-2; Lasker, 10; Alechine, 8; Marshall, 7 1-2; Tarrasch, 7.

Where hundreds have been cured is the place for you to go.
MEN CURED
I successfully treat NERVE, BLOOD and Skin Diseases. Pimples, Eczema, Catarrh, Ulcers, Sores and Acute Troubles, FITS, and RUPTURE. Kidney, Bladder and Chronic Diseases.
Examination and advice free. Do not delay. You may arrange weekly or monthly payments. No detention from business. FREE advice and confidential treatment by a regularly licensed specialist. I am a graduate high and astronomic fees charged by many physicians and specialists.
My fees are very low for treating Chronic Disorders and simple diseases.
For Mixed Poisons I use the latest discoveries. Many cases cured with one treatment.
For nervous and reflex troubles I use Lymp Compound combined with my direct treatment.
Hours, 9 a. m. to 7 p. m.; Sunday 10 to 1.
DR. KUGHES, Specialist,
1414 N. Broad Street, just a few doors from Marietta St., Opposite Third Nat. Bank, Atlanta, Ga.

French Driver Sets New Record

(By Associated Press.)

INDIADAFOLIS, May 18.—Georges Boillet, the French automobile race driver, Sunday set a new record for one lap at the speedway here when he circled the 2 1-2 mil track in one minute and 35 4-5 seconds.

This is the second time the record has been broken in three days. The old record of 1:37 made in 1910 was lowered Friday by Joe Dawson who circled the track in 1:36 3-5. Saturday Boillet equalled Dawson's mark and today circled the course in 3-5 seconds less time. Boillet was practicing in preparation for the annual 500 mile race to be held here May 30.

Michigan Starts On Road Jaunt

ANN ARBOR, Mich., May 18.—The University of Michigan baseball squad left Sunday on Michigan's eastern invasion tour. Games will be played this week with Syracuse, Cornell, Princeton, Swarthmore and Pennsylvania. Michigan has won fifteen of the sixteen games played so far this season, its only defeat being at the hands of the University of Georgia.

Short Jabs

Hard luck is what we all have and what only the quitters talk about.

It is all right to be game, but the fellow who comes up from a knockout grinning is certain to be accused of faking.

Packey McFarland evidently wanted to add hops to his sidesteps when he bought stock in a brewery.

At that, the stuff Packey makes has knocked out more fighters than he ever did.

The reason the cost of living remains high is that so many persons are too lazy to dig dandelions.

Water vapor has been discovered on Mars, which may give C. Holiday Ebbets another reason for postponing a game to make a double-header.

Chicago is to have a motor speedway on which perhaps some drivers will slow down after leaving the boulevards.

John Wagner, the Racine fight promoter, has discovered that boxers are greedy, which he knew before he tried to beat the game.

The sportsmanship of the Briton again has been demonstrated. Having discovered that their polo team is weak, they are coming, anyhow, to do the best they can; than which there is no greater gameness.

An auto manufacturer, after visiting thousands of auto owners, reports that the stories of hard times are untrue. He should have asked John D. Rockefeller if he was starving.

The report that Joe Engle's father owns a saloon and gives away drinks every time his son wins a game for Washington is encouraging to the backers of the dry movement.

Distinctively Individual



FATIMA
TURKISH BLEND
CIGARETTES
Are a pleasure that you add to other pleasures! They're Distinctive!
Liggett & Myers Tobacco Co.
Fatima Coupons can be exchanged for distinctive Gifts



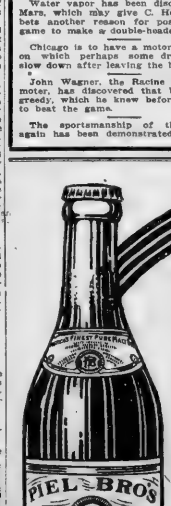

PIEL BROS.
PROVE THEIR CLAIMS

"Minute special chemical examinations for benzoic, salicylic, boric and sulphurous acids or any of their salts or fluorides, showed the absence of these preservatives in all Piel Bros. brews. Subsequent general biological tests proved conclusively that the beers contain no preservatives whatsoever, either organic or inorganic."

¶ Analysis of Piel's Beer purchased in the open market and certified by Dr. Robert C. Schupphaus, A. M., Ph. D. (Goettingen), Member of the American, German and Chemical Industrial Societies. Dated October 20th, 1913.

Ask for the favorite Piel brew throughout the south.

PIEL'S GOLDEN DORTMUNDER
Always Bottled at the Brewery
Sold by All First-Class Dealers

Piel Bros.

G. PIEL M. PIEL
Founders

G. PIEL M. PIEL
Founders

Journal Want-Ad Rates

One time, 10c a Line.
Three times, 6c a line.
Seven times, 5c a line.

The reduced rates are for consecutive insertions, cash with order.

Six words of average length are counted as a line.

The minimum charge is the price for two lines.

Money will be refunded on the basis of the lowest rate for paid-in-advance Want Ads which may be discontinued.

All discontinuances should be made in person at The Journal office or by letter. Telephone discontinuances are not valid.

The Journal maintains a messenger service and a phone-receiving service—Want Ads.

A messenger will be sent for your Want Ad or your Want Ad will be taken over the phone by an expert operator and re-writer, as best suits our convenience.

Telephones
Main 2000
Atlanta 423

The Journal Covers Dixie Like the Dew

Find the Want Ad Meant for You

WANTED HELP—FEMALE

FEW saleslad ies for first-class real estate proposition. Experienced saleslad ies can easily make from three to five hundred dollars per month. Assistance, leads and all transportation free. For further information inquire from 8 to 9:30 A. m. and 5 to 6 p. m. Joseph Kopp, 521 Candler building.

WOMEN, GET GOVERNMENT JOBS. $70.00 month. Many appointments coming. List positions available—free. Franklin Institute, Dept. 201 M., Rochester, N. Y.

LADIES to travel and solicit for high class educational work; must have fair education and be willing to work. Apply in person, if possible. 914 Austell building.

AN intelligent person may earn $100 monthly corresponding for newspapers. No canvassing. Send for particulars. Press Syndicate, 903, Lockport, N. Y.

$18 WEEK, expenses advanced. Women to travel and appoint agents for concentrated food flavors in tubes. Reliable Mfg. Co., Como Bldg., Chicago.

WANTED—A good cook at once. Also required to care for baby six months old. Best reference required. Apply at 37 Colquitt ave., Inman Park.

WANTED—Young lady for office position. Must prefer stenoted. State age, experience and salary wanted. Address Manna Postoffice, Box 557, Atlanta.

EXPERIENCED or inexperienced girls to make oysenite, silk and satin roses. Call at our new factory Fryor and Trinity ave. Marcus Loeb & Co.

LADY demonstrators. Work light, pleasant and profitable. Five to ten dollars per day easily made. Address C. B. Slocum, Boston, Mass.

WANTED—Experienced or inexperienced ovens. Apply in person. Atlanta Telephone and Telegraph Co., Commercial and Jury streets.

GIRLS LEARN millinery. Ideal School of Millinery, 109½ Whitehall, corner Mitchell. We take pupils in class free.

WANTED—A good cook to room on lot; reference required. Apply at 323 Washington st.

WANTED—Colored woman to help with housework and do light washing. Phone Main 878.

WANTED—A woman for general housework; room on lot; references. Call Decatur 171.

WANTED—Experienced nurse for three months-old baby. 209 Gordon st.

EXPERIENCED linen room woman. 1018 Century bldg.

WANTED—HELP—Male and Female

WANTED—Boys to carry routes in afternoon and Sunday morning. Apply at the following places: Atlanta Journal main office; Sub-station No. 1, 495 Edgewood avenue; Sub-station No. 2, 212 Lee street; Sub-station No. 3, 792 Marietta street.

WANTED—Office man as secretary and treasurer; competent accountant and corresponent to manage office force; must furnish A-1 references as to ability, sobriety and integrity and furnish bond for $10,000 in surety company, and invest from $5,000 to $10,000 in stock of $100,000 corporation; dividends guaranteed; surplus interesting. Close investigation invited. Address "D," Box 72, care Journal.

DRAUGHON'S Business College, Atlanta, Ga., or Montgomery, Ala. No vacation. Catalog free. SPECIAL SUMMER RATES.

WANTED—Men to learn the cotton business in our sample rooms. We will teach practical and thorough course by correspondence. Good openings for competent help. Call or write for endorsements of former students. Charlotte Cotton School, Elser building, Atlanta, Ga., or Charlotte, N. C.

WANTED: District managers for Macon, Augusta, Savannah, Dublin, Albany, Americus, Rome, Valdosta and Waycross territory with capital from $100 to $5,000 to finance legitimate business. Apply J. C. Reynolds, General State Manager, Johnston building, Atlanta.

WANTED: A bright boy living with parents, age 16 to 18 years; with knowledge of shorthand and typewriting for insurance office; good opportunity for the right kind of boy. Apply in own handwriting, stating age and experience if any. P. O. Box 6, care Journal.

WANTED—Men to learn barber trade. Barbers wages in demand. Big wages, easy work; few weeks completes by our method. Wages while learning. Tools furnished. Moler Barber College, Desk A, 38 Luckie st. Established 1905.

THREE boys, white or colored, to work in garden and assist with poultry. $10 per month, with room and board. Apply ready for work, Kirkpatrick Farm, half mile from end of Hemphill car line, afford on Chapel Hill car line. Ivy 1125-J.

PRINTER—All round man for ad and job work; must be dependable and sober; permanent place open now; state salary expected, age, experience, married or single, references. Ralph Meeks, Press Press, Carrollton, Ga.

WANTED: A good granite lettercr and carver, pneumatic tools, good shop, best wages to right man. A sober, steady man will have employment year round. A. B. Roby, 211-215 Second ave., Evansville, Ind.

USE YOUR spare time to build up a mail order business of your own. Big profits. Plan sent free. Postage 2c. Mutual Onnerrunity Exchange, Buffalo, N. Y.

BE A DETECTIVE LEARN $150 to $300 per month; travel over the world. Write Supt. Ludwig, 1964, Westover Bldg., Kansas City, Mo.

LEARN barber trade. We teach in half the time of other colleges. Complete course and position in our chain of shops only $30. Atlanta Barber College, 10 E. Mitchell street.

YES, sir-ee, Mr. hair cut 15c; manicure 15c. at 41 Marietta street, 4 East Mitchell, 112 Forsyth street, 52 Ivy. Best service. Best white workmen. Clean linen. Bath 15c

SPLENDID opening for young man to act as assistant and learn the real estate business; good pay, quick promotion. See Mr. Anderson, 501 Grant Bldg. (Fairlie) Bldg.

RAILWAY POSTAL CLERKS WANTED—$75.00 month. Life job. Write immediately for particulars. Franklin Institute, Dept. 46 M, Rochester, N. Y.

WANTED A laundryman and cleaner and presser; must be up and take care of machine; no loafer state salary. Apply Statesboro Steam Laundry, Statesboro, Ga.

AN intelligent person may earn $100 monthly corresponding for newspapers. No canvassing. Send for particulars. Press Syndicate, 903 Lockport, N. Y.

PRINTER WANTED—Sober, reliable job printer and helper for permanent position; state salary wages wanted first letter. Troy Printing Co., Troy, Ala.

WANTED—Compositors familiar with tariff work. Must be active and accurate. Union. Apply at once. Southern Advertising Bureau, Norfolk, Va.

WANTED White married man with team to farm on shares in north Florida. Good opportunity to right man. Box 288, Tallahassee, Florida.

WANTED—Young man or boy for wrapping department; apply at once; references. C. J. Eisenman & Sons Co., One Whitehall.

WANTED—Marble Cutter, lettercr and tracer at once. Permanent location and work. The Waycross Marble Co., Waycross, Ga.

WANTED Names of men—18 to 55—wishing to be railway mail clerks; $75.00 month vacations. Box 334, care Journal.

WANTED: A good carriage painter for custom shop; state references and wages desired. Thomas Carriage Shop, Rome Ga.

WANTED: A competent and experienced automobile machinist at Miami Garage and Machine Co., Miami, Fla.

RAILROAD firemen, brakemen, $120. Expert coaching; transportation furnished; railroad pass; Box 678, care Journal.

WANTED: Old Ivy or peddler with license to small route for breakfast foods; must apply 134 Whiting avenue.

EXPERIENCED manager for small restaurant; young man who understands business. 1018 Century bldg.

WANTED—Firstclass butler. 501 West Peachtree street.

BLER wanted, apply to 282 Peaks or phone Ivy 1894.

PAID colored farm hands. 1018 Century bldg.

THE modern housewife depends upon The Journal Wants to provide capable home workers.

WANTED SITUATIONS—MALE

SPECIAL RATES for Situations Wanted ads, 3 lines one time, 10 cents; 3 times, 15 cents. To get these rates ads must be paid in advance and delivered at The Journal office.

WANTED—By a physician and druggist of experience, a connection with a drug concern in a Ga. or Fla. town where his services in both capacities can be utilized. Best references. Address Dr. Alexander, 906 4th st., Columbus, Ga.

SECRETARY and Treasurer of large company desires to make change; expert in bookkeeping and stenography also in handling correspondence. With present company four years. References furnished. Secretary, Box 28, care Journal.

CLERICAL position wanted by a sober, industrious young white worker. 18 years of age. would be glad to accept any position with reasonable salary to start, with chance for advancement. Address W. Box 75, care Journal.

WANTED—By man with 25 years' experience in retail grocery business, position as manager for wholesale grocery house. Can give best of reference. Address "Grocery Salesman," Box 77, care of Journal.

DRUGGIST wants position as prescription man, front man, or combination front and prescription man. Have many years' experience. Best reference given. Address F. D. McRae, 963 Spring Marcn, Ga.

EXPERIENCED shipping stock or billing clerk and general office man. A-1 references. Will start at small salary with chance of advancement. Address L. H. M., Box 89, care Journal.

WANTED—Position immediately. Thirty years' experience as a newspaper man in all departments. Address Box 282, Augusta, Ga.

YOUNG MAN, 24, wants position, two years in mail order house; also experienced in shipping; good reference, also good reason for changing. Address W. Box 144, care Journal.

WANTED—Position as clerk in dry goods or clothing store by 4-year man; 4½ years' experience. Small town preferred. Address M., Tifton, Ga., care Jacob Hall.

EXPERIENCED salesman wants position in city or Georgia. Know territory. If you have a good proposition don't answer. Salesman, Box 122, care Journal.

CARPENTER foreman, a hustler, who knows his business, wants city position. Best of references. Address P. O. Box 49, Davisboro, Ga.

WANTED Position by young printer; over 3 years' experience, on large morning. Willing to go anywhere. Address M., Box 76, care Journal.

WANTED—By all-round young man, work of any kind by the week. 7 and 10 p. m. Is employed during day. Call M. 4068, Mr. Chetfield.

POSITION wanted, shipping, billing or receiving clerk; four years' practical experience; references furnished. Box B., Box 128, Decatur, Ga.

WANTED—Position as telegraph operator, 3 years' railroad experience. References furnished. E. J. McGarvin, Ball Ground, Ga.

YOUNG MAN, high school graduate, good penman, good habits, desires position in office. Address A. Box 310, Decatur, Ga.

APOTHECARY wishes position as prescriptionist, competent and reliable, best of references. Address R. B., Box 128, Decatur, Ga.

PRINTER—Job and newspaper printer, steady and reliable, wants position in small town. Address "Printer," Box 1, Cedartown, Ga.

WANTED—Position as stockman or shipping clerk or grocery or drug store; 4 years' experience; best of references. Address Box 1, Decatur, Ga.

COMPETENT salesman, ten years' experience, desires position as clerk or road salesman. Address W., Box 1, Decatur, Ga.

A-1 BREAD ad pastry cook, white hitel, city or country. Address C. A. H., 1011½ Confederate avenue, Atlanta, Ga.

WANTED Position by steno-bookkeeper, three years' experience. Best references. Address M., Box 130, care Journal.

POSITION WANTED by a window trimmer and card writer. Best references. Prefer work in Atlanta. Box 187, Kewanna, Ga.

WANTED—Position as steno-bookkeeper by young man. Best references. Address Address P., Box 24, care Journal.

WANTED—Position by young lady stenographer, several years' experience. Best references. Ivy 4495, Ivy 67. Miss Hill.

WANTED—Position by an experienced bookkeeper and stenographer of seven years' experience. Phone Ivy 7199-L.

EXPERT window trimmer and show card writer desires change. Address J. W., Box 48, care Journal.

WANTED—Position as city salesman. Address Box 1, National Hotel building, Atlanta, Ga.

SITUATION WANTED by white chauffeur, doing own repairs. Address C. D., Box 18, care Journal.

WANTED—Position as salesman would like position in Atlanta. Address J. M. S., Box 47, care Journal.

WANTED—By planing mill man, also turner. G., 1616 Moore avenue, Anniston, Ala.

POSITION in or out of city. Two firstclass cooks. Call Ivy 6204, Mrs. Hall.

WANTED SITUATIONS—FEMALE

SPECIAL RATES for Situations Wanted ads, 3 lines one time, 10 cents; 3 times, 15 cents. To get these rates ads must be paid in advance and delivered at The Journal office.

WANTED—By lady stenographer, thoroughly capable of taking charge of set of books; present employment desires to make change at once. Phone Main 5322-J, or address Box 1, care Journal.

SALESMEN WANTED—$75.00 per month and expenses to call on retail merchants; staple line; specialties, snuff, etc., to dealers. Send stamp for full particulars. Regie Mfrs. Company, 2602 Washington st., Boston, Mass.

PORTRAIT MEN—We have something important to say to you. Write for prices on portrait and sell frames. Come to see us. Get our proposition. Rogers Art Supply Co., 21½ Whitehall street, Atlanta.

MAGNIFICENT line of popular, quick-selling brass, books, Bibles. Low prices, big commissions. Great chance for workers. Hall-Mack Co., Philadelphia.

SEVERAL dire salesmen to see high-class advertising proposition. Apply at once, American Advertising Association, 21 Inman building. Main 1405.

WANTED: A few firstclass salesmen for firstclass real estate proposition. Apply 223 Candler building between 10 and 12 a. m.

WANTED—AGENTS

WANTED—At once, a good, live agent to sell our computing bin for retail grocers and coffee dealers. Absolutely new. Big profits for the right man. Bin on display at Room 301 Piedmont Hotel, Sunday, Monday and Tuesday. Leave word at Piedmont with clerk when you will call.

WANTED SITUATIONS—MALE

SPECIAL RATES for Situations Wanted ads, 3 lines one time, 10 cents; 3 times, 15 cents. To get these rates ads must be paid in advance and delivered at The Journal office.

SALESMAN wants position with manufacturers' supplies and lumber; am 35, married, past five years treasurer good-roads plant, salary $1,800; would not consider less with commission. If you have a place where I can "work and win," write me, "Salesman," Box 1, care Atlanta Journal.

WANTED—Position as cook with private family. Address Victoria Booker, 87 Fort st., Atlanta, Ga. Ivy 2710-J.

INDIVIDUAL instruction in English, mathematics. References, moderate rates. Ivy 2026-L.

FOR SALE—HOUSEHOLD GOODS

FURNITURE, household goods and office fixtures, the largest assortment ever exhibited. Jacobs' Auction Co., 51 Decatur street. Main 1426, 1427.

GREAT BARGAIN in household furnishings. Party leaving city. Good proposition for boarding house. Ivy 1448-J.

FURNITURE BOUGHT AND SOLD FOR CASH A. SNIDER 163 S. PRYOR ST.

AUCTION SALE OF FURNITURE

The Southern Auction and Salvage Co. at 90 South Pryor, will buy or sell your furniture, household goods or pianos. Bell phone M. 2306.

AUCTION SALES

AT AUCTION

SEVERAL CONSIGNMENTS, INCLUDING A VERY FINE LOT OF HOUSEHOLD FURNITURE FROM AN IN-MAN PARK HOME, CONSISTING OF ONE OF THE FINEST LOTS OF HOUSEFURNISHINGS EVER OFFERED AT AUCTION. THIS CONSISTS OF MAHOGANY AND OAK BEDROOM FURNITURE, CHEVAL MIRROR, GAS STOVE, REFRIGERATORS, PARLOR FURNITURE, LIBRARY TABLE, WARDROBE, CHIFFOROBE, ELECTRIC LAMP, KITCHEN CABINET, ART SQUARES, CURTAINS, SHADES, ETC., TUESDAY, MAY 19, AT 12 E. MITCHELL ST. OPEN FOR INSPECTION MONDAY.

COMMENCING at 10 a. m. Tuesday, we will offer to the highest bidder a fine lot of household furniture from an Inman Park home, consisting of one of the finest lots of house furnishings, including a mahogany bed suite, consisting of bureau, chiffonier, table and set of chairs, gas stove, oak dining suite, mahogany chifforobe, all metal kitchen cabinet, cost $65; mahogany three-piece parlor suit, mahogany library table, electric lamp, mahogany dressers and chiffonier, oak dining suite, library couch, elegant refrigerators, brass beds, Turkish rockers, couches, couch and pads, odd reception hall chairs, mahogany dressing table, chiffonier, iron beds, National springs, felt mattresses, two linen feather pillows, oak dressers and washstands, early English dining suit, fine box of oak and mahogany pictures, ball runners, rag rugs, linen shades, pictures, mat. ting, square, half-polished china, bric-a-brac, finest of Axminster and Brussels art squares, china matting, lace curtains and many other things too numerous to mention. These goods are in perfect condition and must be sold as this home in Inman is leaving for Chicago. Sale 10 a. m., Tuesday, May 19. Open for inspection Monday.

CENTRAL AUCTION CO., 12 East Mitchell St.

CENTRAL AUCTION CO., 12 E. Mitchell St., Bell phone Main 2429. Regular sale every Tuesday and Friday.

FOR SALE—MISCELLANEOUS

PIANOS

Buy your pianos from the factory. direct at Factory prices.
New pianos as low as $145 up.
Used pianos from $50 up.
Write for prices and terms.
HALLET & DAVIS PIANO CO., Starr-Sterling Bldg.
Est. 1839.

50 N. Pryor st., opposite Lowry Bank.
Wm. Carder, Mgr.

HIGH GRADE player piano at factory cost; terms to responsible contracting. See it at 73 North Forsyth st.

FOR SALE—20 MULLINAX, Quality Pianos from Factory to Home.

USED OFFICE DESKS—We have 18 sanitary, rolltop, flat top and typewriter desks in lots of guaranteed oak, which we offer at very low prices. Open 9 to 5. Phone Ivy 4495. Horne-Candler Co.

FINE nickel-in-the-slot electric piano, in perfect condition. Cheap for cash or exchange for passenger automobile. Can be seen at Cable Company's office, Atlanta. C. M. Methvin, Eastman, Ga.

AT 98 GILMER ST., doors, mantels, framing, bricks, sash, flooring, plumbing stuff, window sash, for sale cheap. Must be closed out. Fiburcay & Springer Co. (Inc.), House Wreckers.

360 BENTWOOD CHAIRS—Wood veneer seats, used three days, emergency convention. Available for assembly hall or moving picture show. Horne-Candler Co. Ivy 4495.

RUBBER STAMPS, SEALS, BRASS SIGNS.

25 S. Broad (Ground Floor).

BLIGHTLY damaged piano; must be sold at once; cash preferred. Address P. O. Box 1, and will consider offer from a responsible party. Address "Forfeited Sale," Box 1, care Journal.

FOR SALE CHEAP—4 Pratt guns, new saws and carriers, complete. Also 1 Pratt line, complete carrier belts and pulleys. 1 double box press. C. L. Howard, Stephens, Ga.

FOR SALE—Cane syrup, cane syrup, at 32 cents per gallon, in barrels and kegs. Cowpeas, all varieties. Write for prices. W. H. Davis, Box 45, Savannah, Ga.

MAKE me cash offer on one style 29-4 Singer Barrel drop head sewing machine. Phone B-2327-J. Guaranteed good as new or no sale. C. W. Hamilton, Jr.

FOR SALE—Anything in the way of household furniture wanted at Jacobs' Auction Co., 51 Decatur street. Main 1426, Bell phone 2285.

FOR SALE—Engines, boilers, mill machinery, figure with me on power for your glancery. J. H. Gilbert, Macon, Ga.

FOR SALE—Ground piano; must be sold at once; cash preferred. Address P. O. Box 1, and will consider offer from a responsible party. Address "Forfeited Sale," Box 1, care Journal.

FOR SALE CHEAP—4 Pratt guns, new saws and carriers, complete. Also 1 Pratt line, complete carrier belts and pulleys. 1 double box press. C. L. Howard, Stephens, Ga.

FOR SALE—Cane syrup, cane syrup, at 32 cents per gallon, in barrels and kegs. Cowpeas, all varieties. Write for prices. W. H. Davis, Box 45, Savannah, Ga.

MAKE me cash offer on one style 29-4 Singer Barrel drop head sewing machine. Phone B-2327-J. Guaranteed good as new or no sale. C. W. Hamilton, Jr.

SECOND-HAND safes, all sizes, $15 up; Hall bank and burglar proof safes, vault doors. C. J. Bonner, 37 Fourth National Bank bldg

POULTRY, PIGEONS AND LIVE STOCK

SEED, PET STOCK, SUPPLIES SEED, PET STOCK, SUPPLIES

H. G. HASTINGS & CO., ATLANTA 2368

SELL PHONES: MAIN 2368, MAIN 3062:
16 WEST MITCHELL STREET.

BEGINNING MONDAY, we will make only one delivery daily to the different parts of the city. North and South Side wagons will leave the store at 9 p. m.; Inman Park and East End at 2 p. m. All orders given before the time mentioned will be delivered the same day.

SAY TOO LATE TO PLANT BULBS. We can supply you with nice strong bulbs of the following varieties: Tuberoses, cannas, dahlias, gladiolas, sago palms and caladiums.

CERAMICUS. We have a beautiful lot of plants that we are selling at $1.00 and $1.50 per pot.

ABOUT TIME FOR MITES in your poultry houses and nest boxes. We carry several preparations that can be sprayed around and used as a dip for the fowls. Call in and let us talk over the matter with you.

A BEAUTIFUL COLLECTION of small plants suitable for hanging baskets and porch boxes.

SEEDS SEEDS

CANE SEED
AMBER, ORANGE AND RED TOP
GERMAN MILLO
ALL VARIETIES OF
KAFFIR CORN

SEED CORN for late planting. Can fill all orders promptly. Write for prices. We want to buy Peas. Quite us price.

EVERETT SEED CO.,
ATLANTA, GA.

RHODE ISLAND REDS

RHODE ISLAND REDS EXCLUSIVELY—Eggs going good hatches, $2 per setting, $6 a hundred; from selected breeders; nice red, true right, and veritable egg machines. Mrs. H. T. Cleveland, Washington, Ga.

ANCONAS

DELLE'S C. Nattied Anconas. The best breeds for both eggs and pay. My Anconas are wonderful winners. Best Pentrum, Bonnie and Cockerel eggs $3.00 per 15. J. T. Delle, Starrsboro, S. C.

GAMES

THE FAMOUS GEORGIA SHAWLNECK GAMES. The most beautiful. The best hatch and eggs for sale. Satisfaction guaranteed or money refunded. L. B. Robeson, Lavonia Farm, Marietta, Ga.

EGGS

BLOODSHED Buff Orpingtons and R. I. Red eggs $1.00 per setting. Main 3388. 126 Ashby street.

INCUBATORS

FOR SALE—Cyclone 140-egg, $10; Manby Lee, 100-egg, $10; Cycle Brooder Hatchers, $5, all used. Ed L. Burton, Charleston, Ga.

GOATS

FINE goat, wagon and harness for sale. 429 East Georgia avenue.

IF IT'S to be had, Journal Wants will get it.

SHOPS YOU OUGHT TO KNOW

DESIGNED TO PLACE BEFORE THE PUBLIC THE MERCHANDISE, CRAFTSMANSHIP AND SPECIAL SERVICE OFFERED BY THE EXCLUSIVE SHOPS AND SPECIALTY STORES NOT USUALLY ADVERTISED.

Abstract and Title Insurance.
ATLANTA TITLE GUARANTEE CO., 412 Atlanta National Bldg. Bell phone Main 5420.

A Minute Messenger.
MILLER'S Always On The Minute. Phone 24 Ivy 4372.

Banks.
AMERICAN NATIONAL BANK. Auditorium and Broad Streets. Capital and Surplus $1,200,000. Oldest Banking Institution in the City.

FOURTH NATIONAL BANK OF ATLANTA. Cash capital $600,000.00; surplus $800,000.00.

Books and Stationery.
COLE, BOYKIN AND ART CO., 61 Whitehall. Main 4852.

Carpet Cleaning.
W. B. COX cleans Oriental Rugs like new; does not injure with acids or chemicals; rate reasonable rendered. 149 Auburn Ave. Phone 1183.

Commercial Printing.
ABNER A. ALLEN
100 VISITING CARDS, 30c; to any address postpaid. Best commercial printing. 40 Marietta st. Basement of Allen M. Pierce, Ivy 2910.

Contracting Plumbing.
MONEY saved by buying your plumbing materials of
PICKERT PLUMBING CO.
We sell everything needed in the plumbing line. Prompt attention given to repair work. 184 East Hunter street. Phone Main 1058.

Coal Tar Products.
ALL COAL TAR products. Atlanta Gas Light Company. Phone Main 4045.

Dry Cleaning.
IMPERIAL DYE WORKS CO., CLEANING AND DYEING. 61 Forsyth street. Phone Ivy 3344, 3336. Atlanta 1286. Specialty cleaning suits, dresses, gloves, furs, rugs, etc.

Dolls.
ATLANTA DOLL HOSPITAL—Dolls mended. All parts furnished. Lowest prices. 40 Marietta st.

Furniture Bought and Sold.
CASH will buy $1 for $5 at our store. Southern Exchange, 31 South Forsyth St.

House Moving.
W. C. PEASE MOVES houses. Atl. Trust Building. Main 965. M. 1613. 417 North National Bank.

Jewelry
A. HOLZMAN 24 S. Broad st. Watch, clock and jewelry repairing.

Lumber.
LUMBER, ROOFING AND FENCING
H. J. HUBAC & CO., Inc., are now located at their new yards, corner Hilliard and Whitehall streets, where they will be glad to serve their old friends and customers, either large or small, with the best lumber on earth, ever. Get our prices. Bell Ivy 3063. Atlanta Phone 1784.

Master Plumbers.
DAVID W. YARBROUGH
PHONE Main 660. 10 EQUITABLE PLACE.

Mattress Renovating—Upholstering
D. A. CASSELLA,
CORNER Barnett, Cleburn ave. Ivy 7350-J.

Moving Van
PERRY HUTCHINSON, Spring st. Ivy 7588-J. All jobs. Courteous and prompt.

New Rubber Tires.
PUT to your baby's carriage. Repairing. Robt. Mitchell, 1076. 227 1/2 Edgewood ave.

Old Hats Made New.
Shaped while you wait; satisfaction guaranteed. Send orders; prompt attention.
ATLANTA HAT WORKS, 20 E. Hunter St.

Pictures and Frames.
CHAS. BOOK AND ART CO., 36 Whitehall. Main 462.

Plumbing.
WANTED—J. B. Thomas's friends to know that he has opened up plumbing business at 107 Ivy St., with Number of phone changed to Ivy 3295, which is not in the book.

WANTED—HOUSES

Unfurnished
D'HOLLOWAY & CO.
RENTING AGENTS. 213 EMPIRE BLDG. We must have several houses, bungalows and cottages to rent; more demands than we can fill. Will rent them for you and furnish tenants. List yours with us at once. Ivy 7210.

WANTED—APARTMENTS

THE ROOM RENTING AGENCY, 213 EMPIRE BUILDING, IN THE HEART OF THE BUSINESS DISTRICT, OFFERS UNFURNISHED ROOMS AND APARTMENTS. Ivy 7210.

WANTED—BOARD

WANTED—Board by gentleman in suburban home. Address Journal.

Rubber Stamps, Stencils.
RUBBER STAMPS
SEALS—STENCILS—SUPPLIES.
EAGLE STAMP WORKS
203-4 Austell Bldg. Main 1158.

Roof Repairing.
MOONEY REPAIRS all kinds. Roofing a specialty. 12 months' guarantee. Reasonable prices. Call Ivy 305.

IF YOUR ROOF leaks, call the roof doctor, Barnett, Ivy 7238.

Scale Repairing.
ALL kinds of scales repaired and refinished; also new and secondhand scales bought and sold. Call M. 6106, or 65 Alabama street.

Shoe Repairer.
SHOES HALF-SOLED SEWED
50 CENTS
AT GWINN'S HIGH GRADE, 6 Luckie street, opposite Piedmont hotel. Both phones. In a hurry? Call Factory Company for auto rent service.

Shoe Repairing.
SHOE RENURY 7 AUBURN AVE. Ivy 2910. Work called for and delivered. Atlanta 1407.

Screen Doors and Windows.
WHAT it takes to make a screen we happen to have it. Give us your next order and we will convince you.
SOUTHERN STATES SCREEN AND CABINET COMPANY,
College Park, Ga. Bell Phone East Point 398.

Stove Doctor.
THE STOVE DOCTOR
REPAIRS for all makes of stoves and ranges. M. 1466, 61 South Forsyth street.

Store and Office Fixtures.
E. Y. CROCKETT 160 S. Pryor St., M. 3603; Res. M. 5425
All kinds of carpenter work and painting.

Stoves and Ranges.
DAN THE FIXER
REPAIRING of all kinds of stoves, chimneys, sweat, grates reset. No. 1 East Mitchell. Main 2696.

Trunks and Suit Cases.
MANUFACTURERS, Retailers and Repairers of all kinds luggage. Rountree's, 97 Whitehall st. Phone Main 1654.

Trunk Repairers.
BEARDEN & DUKE
Trunk, Leather and Fibre Sample Case Makers. Repairing a specialty. 9 Pulaski Street. Main 1764.

Umbrellas—Wholesale and Retail.
UMBRELLAS Detachable handles. All prices. No charge for repairs. Phone M. 5748. Factory for Umbrella Co., 5 Windsor Place.

Umbrellas and Parasols (Mfg.)
HARRY BRIGGS, 5 So. Forsyth. Main 6100. Fine handles, repairing and recovering a specialty.

Wallpaper and Interior Decorations.
PIEDMONT WALL PAPER CO.,
35 Auburn Ave. Both Phones.

Wall Paper.
ATLANTA Se AND 10c WALL PAPER CO., 167 Whitehall St., below Mitchell. All new stock. Latest patterns furnished; samples sent anywhere. Main 2209-L.

Wall Paper and Decorations.
FRIDDLE & BRIDGE, 107 Peachtree st., opp. Candler bldg. House painting a specialty. Ivy 459

Watch Repairing.
YE OLD CLOCK SHOP
WATCHES cleaned and repaired one year. 75c. This is fineriess work. None better. Grecian, at Allen Pierce's, 40 Marietta st. Ivy 6104-J.

Window and House Cleaning.
NATIONAL WINDOW CLEANING CO., office at E. Hunter st. Main 1176, Atlanta 1061.

JANITOR service, offices and windows cleaned by the month. 45 Carnell, Ivy 1787.

WANTED—ROOMS

Unfurnished
YOUNG couple want unfurnished rooms and bath in private residence; good neighborhood; convenient to good boarding house; no children; no light housekeeping. W., Box 28, care Journal.

CLOSE in, on north side, for three adults, four or five rooms with refined family without children. Address N. C., Box 28, care Journal.

Furnished
BY couple with year-old baby, two furnished rooms with kitchenette or small furnished house in Kirkwood or Decatur. Ivy 7092-J.

COMFORTABLE room wanted by couple near Edgewood and Hurt, Inman Park. Address F. H., Box 4, care Journal.

USE and read Journal Wants daily.

MONEY TO LOAN

WHEN YOU WANT TO
BORROW MONEY
$25.00 OR
MORE

WE WILL LOAN YOU WHAT YOU NEED.
On Furniture, Pianos, Etc.
THIS company has set out to render a practical service to borrowers, loaning money at legal rates, on a repayment plan that is both practicable and reasonable, guaranteeing you the greatest privacy, quick action and a money often lacking in transactions of this kind.
CITIZENS LOAN CO.,
PHONE MAIN 3777. ATL. PHONE 977.
413-14 PETERS BLDG.
7 Peachtree, Corner Viaduct.

THE PRUDENTIAL
INSURANCE CO.,
IS NOW accepting loans on high class Atlanta property at 5 1-2, 6 and 6 1-2 per cent. Prompt and courteous attention.

CHAS. H. BLACK,
Real Estate Loan Agent
210-211 Empire Building.
Phone Ivy 111.

MONEY TO LOAN
WE have a good deal of home funds that we can place promptly. Can lend on 5 years straight, or monthly payment plan. Also money for purchase money notes. Foster & Robson, 11 Edgewood avenue.

MONEY
WE HAVE sums special funds on hand to loan in amounts of two, three and four thousand dollars at 6, 7 and 8 per cent on real estate mortgage loans of high character conference.

TURMAN & CALHOUN
SECOND FLOOR EMPIRE.

WANTED—AT ONCE,
$10,000 WORTH OF
FIRST or second mortgages notes. No delay. Also real estate loans. 221 Grant building. Bell phone Ivy 1000.
Cliff C. Hatcher Insurance Agency.

United States Mortgage & Trust Company of New York
W. S. SMITH, Sole Representative for making loans on real estate. 707-8 4th Nat'l Bk bldg.

$50,000 Home Funds
TO LOAN on Atlanta homes at 6 per cent. On limited money for business property at lower rate. Have $10,000 to loan at 5 per cent. 24 S. Broad street.

WE HAVE on hand $4,750 to loan on first mortgage real estate, at 7 and 8 per cent; also $7,500 for still edge first mortgages purchase money notes. No delay. Jno. Simmons Realty Co., 507 Peters bldg., phone M. 2941.

MONEY TO LOAN—At 5, 6 per cent, on salaries and suburban real estate, in sums of $500 to $2,000, or on store property in any amount desired. Thomas & Gay, 503 Equitable.

THE ATLANTA DISCOUNT COMPANY,
Responsible Concern Making Loans
Without Real Estate Security.
517 Rhodes Century Bldg.

MONEY FOR SALARIED PEOPLE
AND others upon their own names; cheapest rates; easiest terms; confidential. Scott & Co., Room 820 Austell bldg.

MONEY TO LOAN—First mortgage; placed quickly; interest and principal paid; also fire insurance. See Mr. Fell, Empire T. & S. Deposit Co., Empire bldg.

MONEY TO LOAN—AT 6, 7 per cent, on salaries and suburban real estate, in sums of $500 to $2,000, or on store property in any amount desired. Thomas & Gay, 503 Equitable.

LOANS on real estate. We buy purchase money notes. Prompt service. 723-724 Candler Bldg. Phone Ivy 4488.

MORTGAGE LOANS made on first-class improved real estate security. Call or write us.
Greene Realty Co., 511 Empire bldg.

CLIENTS have funds for loan on improved real estate security in or near Atlanta. J. H. Calhoun, 319 Equitable bldg.

FARM LOANS placed in any amount on improved farm lands in Georgia. The Southern Mortgage Co., Savannah, Ga.

APPLY to Dr. Pappenheimer, room No. 826 4th National Bank bldg., for loans on improved Atlanta real estate.

MONEY on hand for small loans, $500 to $1,000. Address B. W., Box 74, Little Rock, Ark.

RIGHT shares Germania Savings. Seven per cent; 12th annual quarterly. Address Germania, Box 18, care Journal.

WANTED—MONEY

WANTED—To borrow $100, pay back $10 monthly with interest. Have real estate security. Also have good position. Address M. X., Box 58, care Journal.

PURCHASE MONEY NOTES

HAVE money for good first or second mortgage notes and Atlanta property. Address Miss L., Box 75, care Journal.

IF YOU have purchase money notes for sale, first or second mortgage, call Ivy 590.

WANTED—BOARDERS

A Modern Family and Tourist HOTEL

ELECTRIC LIGHTS and steam heat. European $5 a week and up, 50c a day and up. Rooms en suite with private baths. American, $7 a week and up, $1.50 a day and up. Free baths on all floors.

PEACHTREE INN
221 PEACHTREE STREET.
Under new management. Clean and well kept service night and day. Phones Ivy 9129, 67.

TWO rooms single or en suite, with connecting bath, in private family in Druid Hills Park, can be had by couple or young men wishing absolutely first-class board. References. Call Ivy 3580-J.

528 PEACHTREE
BEAUTIFUL, cool rooms, private baths, all conveniences, with board.

PRIVATE HOME—Large, desirable room, also single room, all conveniences; best location. Reasonable table, if desired. 241 W. Peachtree. Ivy 1969-L.

22 AND 24 E. ELLIS
ROOMS, Excellent board. Phone Ivy 7398-J.

BEAUTIFULLY furnished room; table board. 59 Forrest avenue; meals a specialty. Call Ivy 4507-J afternoons from 3 to 5 o'clock.

CAN accommodate four gentlemen in a strictly private home, excellent home cooking. 74 Forrest avenue. Ivy 1332.

NICELY furnished rooms and board; all conveniences; close in. 84 West Peachtree st. Ivy 7035-J.

WORLD like couple to board in north side private home. All conveniences. Ivy 1384-J.

NICE furnished rooms and board. Reasonable rates. 88 Garnett st. Main 5303-J.

NICELY furnished rooms, with meals, close in, desirable location. 262 South Pryor.

ANYONE desiring clean rooms, appetizing table, can find same at 161 Ivy. Ivy 5025.

706 PEACHTREE STREET. LARGE FRONT ROOM, PRIVATE BATH. 1 OR 2 PEOPLE.

NEAT, clean rooms, homelike cooking, also table board, 127 Capitol avenue.

NICELY furnished room with or without board. 131 Capitol ave. M. 4629-J.

LARGE room, private bath, couple or three young men. Phone M. 5636.

WEST END—Room and board. Phone W. 570-J or call 61 Oak st.

$5 PER WEEK for good room and board. 90 Walton street.

ONE room with meals. 131 Washington st.

FOR RENT—ROOMS

Unfurnished
THREE unfurnished rooms second floor; all conveniences. Inman Park section. Price $10.00. Ivy 6123.

IN home with owner, three attractive connecting rooms, private bath, china closet, sink in kitchen; use of phone and bath. No children; references exchanged. 75 Hill st. Main 2686.

NICELY furnished room, at Hood street, 5 large connecting rooms with bath and other conveniences, upstairs, near corner of city and carline. Main 5002-J.

THREE-ROOM apartment with owner. Private entrance and bath, hot and cold water, gas and electricity. Address A. D., Box 77, care Journal, or phone Ivy 2167.

FOR RENT—Unfurnished room, adults only; 2 or 3 rooms besides kitchenette and bath; modern conveniences; private home. Call M. 2215-J.

TO COUPLE, two or three unfurnished rooms, modern conveniences, electric lights, use of phone, etc. 302 Rawson st., Main 1676-J.

THREE nice connecting rooms. All conveniences. Prefer no children. Vacant 1st. $10.00. 93 South Moreland. North Decatur car.

ENTIRE upstairs, three rooms, sink in kitchen, bath room; private entrance; electricity; no children. 304 Rawson st.

FOR RENT—2 or 3 upstairs rooms, kitchen, bath porch, private bath, back stairs. To adults. At. Phone 5816.

3 OR 4 unfurnished rooms, near in, all conveniences. 3 blocks car line. $15 per month.

THREE unfurnished rooms, 138 Richardson st. Phone M. 2064-J. Close in. All light cars.

TWO large connecting rooms, electric light and water, $8. 117 E. North ave.

FOR ADULTS, three rooms, with owner. East Lake car line. Phone Ivy 5625-J.

THREE rooms all conveniences, to party with out children. Main 5875-L.

ONE unfurnished room for rent, close in, good neighborhood. 148 Ivy.

FOUR unfurnished rooms with private bath. 22 Simpson st. Ivy 2168-J.

ONE 2-room suite, modern for light housekeeping at 415 East Georgia ave.

TWO unfurnished rooms for light housekeeping, 40-J Fraser st.

THREE unfurnished rooms with bath. 225 Hill street. M. 3948-J.

FOR RENT—Three rooms, all conveniences. 189 West Fair street.

Furnished
FOR RENT — One furnished room, connecting bath, in the Corinthian Apartments, 16 West Peachtree. Reasonable. Ivy 7075-J.

THE PICKWICK
TEN STORIES AND FIREPROOF.
Well-furnished rooms with connecting bath. Convenient shower baths on each floor. 77 Fairlie St., near Peachtree. Ivy 3001.

NEWLY FURNISHED, two rooms, kitchenette, bath, electric lights, gas, steam heat, strictly fireless. Apply apartment 4, Lawrence apartments, 52 West Peachtree place, sub for Mr. Turner.

THE LEONA
NEW BUILDING, elegantly furnished rooms, connecting baths. 28 Nassau st., two blocks postoffice.

THE ADOLF
SPLENDIDLY furnished rooms for men, steam heat and baths. 104½ East Harris street.

TWO newly furnished rooms, connecting bath, for four gentlemen. In private family. Walk. 66 Hunter street, from two car lines. Apartment B. 64 E. Baker st. Bell Ivy 3022.

FOR GENTLEMEN, large, front room, with two single beds, connecting bath; every convenience, five minutes' walk of Candler bldg. 76 E. Harris. Apt. B. Ivy 3022.

FOR RENT—Two nestly furnished bed rooms in upstairs apartment, 16 St. Charles ave.; hot and cold water, bath, electric lights. Rent reasonable. Ivy 6307.

YOUNG MAN desires roommate in new apartment; Ivy 7004, evenings. Also good location, $10. References exchanged. "Albemarle," Box 79, care Journal.

HAVE lovely furnished room with all conveniences. I can furnish splendid board. Inman Park car line. Family. Call Ivy 6306-J for further information.

FRONT ROOM, adjoining bath, third floor, modern, with private entrance for gentlemen only. References. Call I. 1788-J before 9 a. m., 7 p. m.

TWO rooms, kitchenette, private bath conveniences, for two more kitchenette connected. Reasonable. Adults. Phone. Phone Ivy 5571-J.

LARGE room, private house, dressing room connecting, running water, hot and cold, board if desired. 10 minutes' walk from town. Call Ivy 1132.

FOR RENT—Nice furnished rooms, hot and cold bath, good neighborhood. Rates reasonable. Apply 198-A Capitol avenue, or phone M. 4614-L.

TWO nicely furnished front rooms, every convenience, good location, north side, near three car lines. Gentlemen preferred. Phone Ivy 917-J.

TWO DELIGHTFUL furnished rooms, either or for young man or trained nurse. 200 Oak street, on large shady lot. Call No. 223-L.

A ROOMING house at 137 Walton street, ready for men and boys only. Clean, furnished room; managed by a christian lady. M. 980-J.

FOR RENT—Nicely furnished front room in private family, modern conveniences, walking distance. Address X, Box 14, care Journal.

NEWLY FURNISHED room, close in, on car line, one door of Peachtree, gentleman preferred. 11 Hunter street. Ivy 5052-J.

FURNISHED room, five minutes' walk Postoffice. West Baker near Peachtree. Also unfurnished room. Price moderate. Ivy 5712-J.

NICELY FURNISHED ROOMS; ALSO HOUSEKEEPING ROOMS; ALL CONVENIENCES, VERY CLOSE IN. 228 ITY ST. M. 3201-J.

TWO rooms and kitchenette partly furnished, electric lights, private bath, all conveniences, no children. Peachtree Place. Ivy 4485-J.

477 PEACHTREE ST.
NICE cool front room, private entrance to bath, with board if desired. Ivy 7035.

DELIGHTFUL room, nicely furnished, every convenience, close in. Apartment 14 West Peachtree, Apt. 2. Phone Ivy 6186-J.

FOR RENT—In private family, nice front room with all conveniences, good neighborhood. 521 Courtland st., or phone Ivy 5403-J.

TWO rooms single or en suite, with connecting bath, in private family in Druid Hills Park, can be had by couple or young men wishing absolutely first-class board. References. Call Ivy 3580-J.

528 PEACHTREE
BEAUTIFUL, cool rooms, private baths, all conveniences, with board.

PRIVATE HOME—Large, desirable room, also single room, all conveniences; best location. Reasonable table, if desired. 241 W. Peachtree. Ivy 1969-L.

22 AND 24 E. ELLIS
ROOMS, Excellent board. Phone Ivy 7398-J.

BEAUTIFULLY furnished room; table board. 59 Forrest avenue; meals a specialty. Call Ivy 4507-J afternoons from 3 to 5 o'clock.

CAN accommodate four gentlemen in a strictly private home, excellent home cooking. 74 Forrest avenue. Ivy 1332.

NICELY furnished rooms and board; all conveniences; close in. 84 West Peachtree st. Ivy 7035-J.

WORLD like couple to board in north side private home. All conveniences. Ivy 1384-J.

NICE furnished rooms and board. Reasonable rates. 88 Garnett st. Main 5303-J.

NICELY furnished rooms, with meals, close in, desirable location. 262 South Pryor.

ANYONE desiring clean rooms, appetizing table, can find same at 161 Ivy. Ivy 5025.

706 PEACHTREE STREET. LARGE FRONT ROOM, PRIVATE BATH. 1 OR 2 PEOPLE.

NEAT, clean rooms, homelike cooking, also table board, 127 Capitol avenue.

NICELY furnished room with or without board. 131 Capitol ave. M. 4629-J.

LARGE room, private bath, couple or three young men. Phone M. 5636.

WEST END—Room and board. Phone W. 570-J or call 61 Oak st.

$5 PER WEEK for good room and board. 90 Walton street.

ONE room with meals. 131 Washington st.

FOR RENT—ROOMS

Furnished
NICELY furnished room in private family, north side, close in, all conveniences. Ivy 5252.

66 W. BAKER, near in, comfortable, nicely furnished rooms, hot and cold water. Ivy 6540-L.

TWO nice rooms for couples or young men. Room and meals, $5.50. 197 Pryor. M. 4048.

THREE nice furnished rooms for light housekeeping. 208 Washington street. M. 3859-L.

NICELY furnished room, close in, all conveniences. 319 Courtland street. Ivy 7099.

FOR RENT—Nice, cool rooms within 5 minutes walk of Peters bridge. Call Main 5002-J.

NICELY furnished rooms, half block off Peachtree, all conveniences, 19 and 21 W. Cain.

TWO connecting front rooms, furnished for housekeeping. 169 Pryor. Ivy 6264-J.

IN West End, two nicely furnished rooms complete for housekeeping. Phone W. 196-J.

FOUR furnished rooms, all conveniences, close in. 48 Woodward avenue.

NICELY furnished room with bay window and fireplace, 502 Capitol. Main 2464-J.

ONE NICELY furnished room with every convenience. 43 E. Cain st. Ivy 2020.

AN ideal summer room in private home; gentlemen preferred. Phone Ivy 3244-J.

FURNISHED room, private bath, Corinthian Apt. Ivy 5093. Night Ivy 6284-L.

TWO nice, warm rooms, adjoining bath. 139 East Tenth street. Ivy 4636.

HAVE two or three rooms; special rates to young men. 818 Peachtree street.

SEVERAL desirable single and single rooms. The Carrollton, 20 Carnegie Way.

LARGE front room with or without meals, north side, private family. Ivy 6284-L.

200 PEACHTREE—Attractive rooms, double and single. Reasonable. Ivy 7592-J.

TWO nice furnished rooms, close in, 98 Washington street. Ivy 6052-J.

FOR RENT—Nice furnished upstairs front room, 139 Forrest avenue.

FURNISHED front room, upstairs, convenient to bath. 169 Pryor.

ONE nicely furnished room, close in, desirable location. 364 Whitehall.

ONE furnished cool front room, convenient to bath. Ivy 3320.

Furnished or Unfurnished
TWO ROOMS and kitchenette, private home. West End; all conveniences. Cool, shady and quiet. Phone Ivy 4954 West.

SECOND-STORY front room, next to bath, new house, screened; elevated, best location. Reasonable. 361 Whitehall.

FURNISHED or unfurnished rooms, close in, all conveniences. 316 Whitehall street.

BYRON apartment for rent. Apply B. 4, Byron Apartments. 226 West Peachtree.

FOR RENT—HOUSES

Unfurnished
FOR RENT OR SALE—686, 668 AND 690 GLENN ST., FIVE-ROOM BUNGALOWS, BRAND NEW, ELECTRIC LIGHTS, ALL CONVENIENCES; HALF BLOCK FROM CAR LINE. APPLY 73 MILLEDGE AVE., OR PHONE M. 2305-L.

FOR RENT OR SALE—75 MILLEDGE AVE., 7-ROOM, 2-STORY HOUSE WITH ALL CONVENIENCES. APPLY 73 MILLEDGE AVE., OR PHONE M. 2305-L.

FOR RENT—In College Park, nice five-room, new house. Water and lights, on main street. Will give lease for balance of the year at $12.50. Call Ivy 8337.

$125 PER MONTH ONE of the homes on the north side, located on Wesley avenue and Simpson street, is vacant and tenant only; this is a very small rent for this magnificent home. Call Ivy 7225. Atlanta National Bank building. M. 1705 and Main 4500.

$12.50 PER MONTH—Four-room cottage, newly covered, newly tinted and newly painted; new toilet and lot. See to appreciate. Near car line, street car line, very suitable for railroad man. Apply 1706 Atlanta National Bank building. Also 10c fare.

FOR RENT—Five-room house, best part of Forrest avenue, to acceptable party only; $25 per month. Apply 915 Atlanta National Bank and electricity. This is a very cheap rental. Ware & Harper, Main 1706. 724-725 Atlanta National Bank building.

FOR RENT OR SALE—Two summer homes near Clarkston. Main house ample for county water in house. Price $400 and $500. Write M. A. Hale, Atlanta, Ga.

HARDWICK 6-room bungalow, large lot, every convenience, splendid neighborhood, Jefferson place. Decatur, $30.00. W. H. B. Hamilton, 2-4 Hurt bldg. Ivy 8212-J.

GET OUR weekly rent bulletin. We move tenants rent free, $12.50 house, up to FREE. See notice. John J. Woodside, The Renting Agent, 12 Auburn avenue.

FOR RENT—Five-room cottage, bath, bath and porches, newly painted; good repair. Rent part or whole rent, phone W. 249-J., 86 Gordon street.

FOR RENT—For the summer on lease, 8-room house, Druid Hills, handsomely furnished; house. Address M. A. Hale, General Delivery, Atlanta, Ga.

FOR RENT—Seven-room house, 93 Windsor street, hardwood floors, furnace heat, $30 per month. Apply 915 Atlanta National bank bldg.

OUR WEEKLY RENT LIST gives full description of everything for rent. Call for one or let us mail you. Ivy 1600; Atl. 363.

CALL, write or phone for our Rent Bulletin. Sam M. P. Ansley Rent, second floor Realty Trust bldg. Ivy 1600; Atl. 363.

HOUSES, Apartments and Stores for rent. Phone or call at 9 Dickson place. Call M. 3008 or apply on premises.

CALL, write or phone for our rent bulletin. Ralph O. Cochran, 24 S. Broad st.

Furnished
FURNISHED HOUSE FOR RENT—My modern home, located in the choicest section of the north side. Can be rented for 6 months or longer; one year if desired. Three car lines, two blocks from car. Will rent to responsible rent to desirable tenant. Call Ivy 4737-J. Will be out of town after June 1. G. M.

NINE-ROOM modern furnished home, north side, elegant combination fixtures, hardwood floors, spacious grounds, shade trees. $60 per month. May to October, perhaps longer. Ivy 7035.

WHOLE or part of nicely furnished house, including piano. Located on best part of Capitol avenue. All modern conveniences. Address Call Main 2818-J.

FOR RENT—On Gordon street, completely furnished home. Every convenience. Garage and servants' house. Possession at once. Call West 1022.

FURNISHED 6-room bungalow, north side, close in, $30 per month. Call Ivy 4507-J afternoons from 3 to 5 o'clock.

FOR RENT—Furnished home for summer months; all conveniences. 316 West Peachtree. Phone Ivy 2742-J.

FOR THE summer, furnished house, electric lights, gas, phone, bath. Phone Ivy 7202-J.

FURNISHED house for summer months, near Piedmont park. Ivy 7070-J.

FOR RENT—STORES

FOUR fine new stores and lofts at 134, 136, 138 and 140 Peachtree street, 60, W. Broad; also at E. Alabama street, Geo. W. Scripps, 19 Edgewood. Both phones 385.

FOR RENT—Store, 421 Marietta street, 30x50, plate glass front, $25 per month. Apply 915 Atlanta National Bank bldg.

FOR RENT—DESK SPACE

FOR RENT—Desk space and telephone, with or without stenographic service. Atlanta Builders' Exchange, 1809 Candler bldg.

THE JOURNAL Wants show gainful transactions in providing the needs of many, supplying what is sought for as an imperative demand.

FOR RENT—APARTMENTS

Unfurnished
APARTMENT IN THE HELENE
240 COURTLAND, corner Cain. Six rooms and bath, front and back porches, steam heat, hot water, janitor service. No children. References required. Rental $45. Apply Herbert Kaiser, Atlanta National Bank bldg., Phone Main 276.

DELIGHTFULLY cool, 8 rooms and bath, north side. June lease to Sept. 1st, with privilege of re-leasing for year. Select neighborhood. Two car lines. Phone Ivy 8418-L.

FOUR TO SEVEN-ROOM apartments at reduced summer rates. Apply Claude F. Alexander Company, 214 Walton street.

THREE-ROOM apartment, private bath, private front and back entrance, all conveniences with owner. 203 Crew street.

FOR RENT—Modern six-room apartment, unfurnished. North Jackson street. Phone Ivy 9190-J.

DESIRABLE north side apartment to sublet. Apply 87 Peachtree Place, or phone Decatur 727.

2-ROOM apartment, all modern conveniences, close in, good location. 206 Washington st.

DESIRABLE seven-room apartment, 343 North Jackson. Ivy 8403-L. Special summer prices.

SIX-ROOM apartment, special rate to September 1st. A. W. Farlinger, 304 N. Boulevard.

TO ADULTS—Modern 6-room apartment, second floor, $60. 18 E. Peachtree. Apply Apt. 1.

Furnished
ELEGANT housekeeping apartment, three rooms, private bath, furnace, electric lights, hot water. Telephone included. Porches, moonlight breezes, select neighborhood, near Piedmont Park, $35 per month. Ivy 7179.

OPEN May 15th, two three-room apartments, one two-room apartment, all furnished complete for light housekeeping. Carrollton Apartments, 20 Carnegie Way.

BEAUTIFUL furnished bachelor apartment of two rooms, bath. In north side apartment house. Splendid location. Ivy 1226.

DURING summer months, attractive six-room apartment, reduced rate. Best location. Phone after 6 p. m., Ivy 1213-J.

ATTRACTIVE, modern 7-room upper floor flat for summer months, to adults only. 70 Rhodes street. Call Ivy 8174.

FURNISHED apartment, all conveniences, 25 Porter Place, Apt. 2. Phone Ivy 364.

Furnished or Unfurnished
THREE rooms with kitchenette and bath, heat, lights and hot water; first-class references, also garage. Ivy 2432.

WANTED—REAL ESTATE

I WANT a nice five or six-room cottage or bungalow, on north side preferred, but either Inman Park, West End, Kirkwood or Decatur may answer if can get a real bargain. My client can pay as much as $1,500 or $2,000 as first cash payment and wants reasonable terms on the balance. The price to be from $5,000 to $6,000. I also have two good purchasers for six or seven-room bungalows in first-class neighborhood, north side. I have the buyers if you have the property. Cliff W. Anstey, 217 Atlanta National Bank bldg. Phone Main 288.

I WANTED VACANT LOT, ANY SECTION. WANTED to exchange nice new bungalow in College Park for good vacant lot ready to build on in any section; must be in good condition, any value or equity considered. See owner at 1305-J Rhodes bldg. Ivy 8337.

I WANT for a client about 150 acres, not over 100 miles from Atlanta, in good white soil belt. Must be good land and have a good house and other improvements. Price not over $5,000. Frank E. Cohen, 319 Peters building, Atlanta.

LIST your properties with us for sale or exchange. We will make you a quick trade. Everett & Everett, 234 Brown Randolph bldg.

WANTED—Investment in good renting property, north side, up to $10,000 cash. I have the money. H. C., Box 28, care Journal.

WANTED—Six-room bungalow in Inman Park section, not over $4,000; state terms. X. Y. Z., Box 28, care Journal.

OWNERS—List your property with Greene Realty Co., Empire bldg. WE GET RESULTS.

FOR quick sale list your property with us. Jno. Simmons Realty Co., 507 Peters bldg.

I WANT to buy a small house that I can pay for by the month. Call Ivy 1030.

FOR EXCHANGE—REAL ESTATE

RIGHT at car line I have 36 building lots, level, with a warranty deed to each one, that I will exchange for city property, residence or rent property. J. H. McNeeser, 1015 Peters bldg. Atlanta, Ga.

SIX VACANT LOTS, $400 each, College Park, near line. Beautiful, level, exchange for Atlanta city property. M. F. Ramsey, 212 Empire bldg. Ivy 7198. Atlanta 1498.

REAL ESTATE—Sale or Exchange

462 ACRES with an 8-horse farm open, near Dublin, Ga., to exchange for Atlanta property. Address or call on Charles O. Duvall, 801 Empire Life bldg., Atlanta, Ga.

WILL sell a good home at 63 Atwood street on terms, or will swap for farm lands in Talbot county. Price worth $4,000. Jas. H. Ferguson, Woodland, Ga.

FOR RENT—BUSINESS SPACE FOR RENT—BUSINESS SPACE

Railroad Warehouse for Rent
Cor. W. & A. R. R. and Foundry St.

WE ARE offering a first-class warehouse of two floors, containing 15,000 square feet of space. Is on W. & A. R. R. side tracks, within one-half block of Marietta street and a very short distance from the business center. Price $150.00.

FORREST & GEORGE ADAIR

FOR RENT—APARTMENTS FOR RENT—APARTMENTS

BYRON APT.
WEST PEACHTREE

ONE JUNE 15th we will have vacant a 6-room apartment in this beautiful building; elevator, janitor service and every modern improvement.

TURMAN & CALHOUN,
Second Floor Empire Building.

FOR RENT—OFFICES FOR RENT—OFFICES

AN OFFICE in the HURT BUILDING Affords:

SPECIAL arrangement
EVERY convenience,
REASONABLE rates,
VENTILATION perfect,
IN CENTER of city,
CLEANLINESS unsurpassed,
EVERYTHING modern.

Apply at 1110 Hurt Bldg.
Or Phone Ivy 7200

FOR SALE—REAL ESTATE

FIRST-CLASS SMALL INVESTMENTS

NO. 105 COHEN ST.—A 5-room house near Rockwell and Cumming streets. Lot 50x200, with colored settlement. Price $650; terms $50 cash and $10 a month.

NO. 290 WALNUT ST.—Here is a 5-room home between Spencer and Thurmond streets; lot is 52x100. Price $700; for sale on terms of $100 cash and $10 month.

A CORNER NEAR BELLWOOD AVE.—Lot 70x100; rents to 4 tenants at $18 a month; sloping street. Price $1,150 c

FOR SALE—REAL ESTATE

North Side

FOR SALE—New north side seven-room bungalow, sleeping porch and servant's room, never occupied. Has hardwood floors, birch veneer doors, glass knobs, granite mantels, book cases in slate glass. Walls tinted with Kalsomine, a washable tint, beautiful electric chandeliers and ceiling lamps. Bath room has tile floor, arranged for shower bath, medicine cabinet, plate glass shelves and towel rods. Nu-Tile roof, guaranteed ten years; cement porches and front steps. Nu-Tile hood over front door. Has Pittsburg instantaneous gas water heater, heats three gallons water per minute. Nickel chertoid and every convenience. Must be seen to be appreciated. Price, $5,750. Will consider vacant lot as cash payment. Call Owner, Ivy 2047.

FOR SALE—New north side seven-room bungalow, never occupied. Has hardwood floors, birch veneer doors, glass knobs, granite mantels, bookcases in plate glass. Walls tinted with Kerstone, a washable, flat, beautiful electric shower and read ing lamp. Bath room has tile floor, arranged for shower bath, medicine cabinet, plate glass shelves and towel rods. Nu-Tile roof, guaranteed ten years; cement porches and front steps. Nu-Tile hood over front door. Has Pittsburg instantaneous gas water heater, heats three gallons water per minute. Street chertoid and every convenience. Must be seen to be appreciated. Price $6,500 easy terms. Call owner, Ivy 2047.

LOTS
IN THE
DRUID HILLS SECTION
ONE BLOCK OF
PONCE DE LEON AVENUE
$500 TO $700
WATER and tile walks. $25 cash, $10 monthly. Each lots as these have grown to be worth $2,000 and more. E. P. McElroy, 1310 Empire building.

ON good north side street, half block of McLendon car line. I have a good six-room house on level lot. I can sell this house $1,000 less than you can buy the vacant lot and build a house. Will take a good vacant lot as first payment, plats glass shelves and towel rods. No-Tile roof, guaranteed ten years; cement porches and front steps. Small gas furnace heat

COTTON MADE NEW HIGH RECORD FOR THE SEASON

Market in New York Closed 2 to 7 Points Higher Than the Previous Close

(By Associated Press.)

NEW YORK, May 18.—Higher cables and a continuation of unsettled weather in the south caused renewed buying in the cotton market today. The opening was steady, 2 to 6 points higher, with all active months showing small gains. Business was active and general, after which the advance was extended to 12 points, more somewhat irregular right after the call with prices ranging 14 points from the top. Prices eased back to about Saturday's closing figures under realizing after some of the liverpool but the delaying weather reports stopped buying and there was a fresh spurt of buying toward midday and active months were 7 points and higher, early in the noon hour.

The general market for 5 to 12 points net on the day, but active months were 7 to 12 points higher, with the old crop months showing a gain of 14 points. Reports that buying orders were coming in from the southwest, the leading character of the advance around this level and caused slight reactions.

NEW YORK COTTON

The following were the ruling prices in the New York cotton exchange today:

Tone steady; middling 13 60-100c, quiet.

	Open.	High.	Low.	Sale.	Close.	Chge.	Prev. Close.
Jan.	12.00	12.06	11.98	12.06	12.06	12	11.94
March	12.08	12.13	12.01	12.07	12.07	12.01	
April	12.13	12.20	12.08	12.13	12.13	12.07	
May	12.09	12.06	12.06	13.00	13.00	12.97	
June					12.73	12.70	
July	12.60	12.60	12.54	13.04	12.57	12.50	
August	12.41	12.44	12.37	12.42	12.40	12.37	
Sept.					12.21	12.14	
October	12.05	12.13	12.05	12.08	12.06	12.02	
Dec.	12.06	12.14	12.04	12.09	12.08	12.02	

NEW ORLEANS COTTON

The following were the ruling prices in the cotton futures:

Spot steady; middling 13c, quiet.

	Open.	High.	Low.	Sale.	Close.	Prev.
January	12.06	12.10	12.06	12.10	12.10	12.01
March	12.20	12.22	12.16	12.22	12.17	12.09
May	13.13	13.17	13.09	13.18	13.11	13.03
July			13.08	13.01		
August	12.99	13.05	12.99	13.05	13.02	12.96
October	12.74	12.84	12.76	12.86	12.80	12.72
September			12.32	12.32		
October	12.07	12.15	12.06	12.11	12.09	12.03
December			12.09	12.09		
	12.05	12.12	12.05	12.08	12.08	11.99

Atlanta Markets

ATLANTA, Ga., May 18.—Cotton by wagon, nominal, 13 11-16c.

DRESSED POULTRY

Hens 18 to 19c; friers, 23@25c; roosters, 9@10c; turkeys, 20@22c; geese, 9@11½c; ducks, 16@18c.

CEREALS

Purity oats, nominal, 41@46; de luxe, square, $1.40; Formosa cereal, large, $2.35; assorted, $2.30; small, $2.70; liminal cereal, large, $4.00; small, $3.60; assorted, $5.00; Post toasties, $2.70; Post bran, $2.80; fairy rice, $2.80; hotel rice, $1.25; grapenuts, $2.70; hotel rice, $1.25; grapenuts, $2.70; hotel rice, $1.25; grapenuts, $2.70

A MAN IS A MERE BOY AT 96 FROM THE TANGO STANDPOINT.—By Goldberg.

Copyright, 1914, by R. L. Goldberg.



INJUNCTION WITHDRAWN IN GEORGIA POWER SUIT

Main Issues of $30,000,000 Bond Affair to Be Discussed Before Jury

By the withdrawal of the plaintiff's application for an injunction, the circuit court sun ter declared the $30,000,000 bond issue by the Georgia Railway and Power company void was left suspended Monday morning to await trial on the main issues before a jury.

After the withdrawal of the application for an injunction, Mr. Atkinson and Mr. Arkwright said:

"This petition is a tissue of misrepresentations and we went to court this morning to show them up, but plaintiff dismissed his application for injunction and prevented this. We are ready at all times to meet these charges and show them as false."

E. G. Stevenson, who came from Detroit to attendthe trial, said: "The bonds were paid for in cash at the price fixed by the railroad commission and every dollar, and some $1,400,000 more have been spent on the property."

Counsel for the defense objected when Attorney Robert C. Alston, for the plaintiff, asked permission to withdraw his application for injunction. The defense attorneys said they were ready on that point and wanted to go to trial. Mr. Alston insisted he had a right to withdraw the application, and the court, Judge John T. Pendleton, held with him.

After the withdrawal of the application for special order, the attorneys for the defendant power company refused to file their answer, saying it would be filed later, that it had been drawn hurriedly and would be amended before filing.

E. G. Stevenson, a capitalist interested in the bond issue, and H. M. Atkinson and P. S. Arkwright, officers of the power company, were subpenaed to appear before a commissioner and give testimony in the case. On refusing last Thursday to issue a temporary restraining order, when he set the case for further hearing Monday, Judge Pendleton said the plaintiffs did not show specifically which funds they claimed to have been used illegally and he did not know, therefore, which bonds to restrain.

After the testimony of the witnesses subpenaed before the commissioner has been taken if the attorneys for the plaintiff are able to designate the bonds alleged to have been used wrongfully, they can come back into court and ask again for a temporary restraining order. King & Spalding, Charles T. Hopkins and Luther Z. Rosser appeared as attorneys for the power company.

"FAMOUS SLEUTH" IS SCORED FROM BENCH BY JUDGE B. H. HILL

(Continued From Page 1.

cry detail—an efficient, an able and a conscientious officer.

"I think it not amiss to say here that the people of this community have been wrought up and their indignation excited by a detective alleged to be a famous sleuth. I doubt the wisdom of allowing detectives from another state, whether they be noted, famous, or infamous, to come here and criticise our officers and our courts. We have no room here for such men—men who come posing as seeking the truth when they are only seeking notoriety and money. We don't want them. I think it wise for those who have the right to issue licenses, to inquire into this matter and refuse such people the right to do business here. These men do not detect crime. Rather they encourage crime. They are a menace to the men of the state and an obstruction to the administration of justice.

"Never in the history of the state has there been a case which more deserved the consideration of a grand jury than the one I have brought to your attention. I give you this in charge."

L. L. Willingham was appointed foreman of the grand jury.

MEMBERS OF JURY.

The members of the grand jury empaneled on Monday are: St. Elmo Massengale, Henry Lewis, H. K. Taylor, R. J. Price, G. S. Fryor, B. F. Brandetta, George I. Walker, Charles B. Walker, L. M. Watkins, George Winship, Jr., J. J. Haverty, R. L. Willingham, J. A. Hudson, W. E. Adamson, J. M. McGee, James Bell, E. Rivera, R. A. Sims, Floyd E. Parks and W. H. Adkins.

Immediately after I twas charged the grand jury adjourned to meet again Wednesday.

While no definite statement can be obtained from Assistant Solicitor E. A. Stephens, who will draw the bills against the figures in the Frank case, it is generally believed that the jury will commence its probe on Wednesday.

HUERTA AUTHORIZES RESIGNATION SHOULD THAT BE NECESSARY

(Continued From Page 1.

longer is the Tampico flag incident or the numerous affronts to the dignity of the United States but the broad question of setting the troubled republic's ills.

Along that line it is said Funston's troops never will be withdrawn from Vera Cruz until a firm government is established or assured in Mexico City.

Speculation was resumed as to the ultimate attitude of Carranza toward mediation. Observers who were said to have the confidence of Emilio Barbasa, head of the Huerta mission, stated the federals probably would obect to naming as Huerta's successor any man on the way to power "by arbitrary force," as described in President Wilson's Latin-American address. That would eliminate the two constitutionalist leaders, Carranza and Villa, although there are men in the northern faction who would not be unacceptable, it is said.

On the other hand, the constitutionalists have asserted they would yield to no compromise and would consent only to occupation of Mexico City through a military campaign and the establishment of their own civil government. Out of this situation, some of the Mexican commissioners have told their friends, would arise the question of whether the United States would recognize a government so established.

VILLA PRESSES CAMPAIGN.

As the mediation negotiations proceed and the constitutionalists' campaign develops, the problem will crystallize, observers here believe.

The campaign against Saltillo will be pressed this week by Villa, reports from Ilipoletto indicate. The vanguard of the Carranza army was reported to have driven in some of the federal outposts north of Saltillo, while the plans for the assault on San Luis Potosi were developing. On the east coast a column of constitutionalists was said to be preparing for a march inland to strike at Tampico with the aim of gaining control of the capital's light and power houses. Another detachment, it was believed, would proceed to Vera Cruz, Blanco, a division point on the Vera Cruz and Isthmus railroad. If that were taken from the federals, Huerta's last line of communication with the east coast would be broken.

VANDERBILT QUESTION GOES BACK TO ITS ORIGINAL STATUS

(Continued from Page 1.)

ing a full test of the church's rights to the university. He said the courts had not passed on the charter rights of the patronizing conferences and the majority report is intended to give those conferences the right to appeal to the courts their rights in the federal courts. He read the proposed supplementary legislation to correct the majority report to provide for the continuance of relations for the interim between adjournment of the general board and the completion of the reconveying of Vanderbilt to the patronizing conferences.

This amendment gives the board of education the authority to confirm or reject trustees and calls on the commission to safeguard the interests of the church.

The question of laity rights for women was made the special order of the business for 1:30 o'clock tomorrow.

An report from the committee on education was presented and adopted indorsing the work of the general board for the quadrennium and ratifying the plan of creating an endowment fund. The reports suggested that $500,000 be raised for this purpose in the next four years.

WORK OF FORMING NEW RESERVE BANK HAS BEEN DELAYED

(Continued from Page 1.)

stock, and this number is expected to be tripled as soon as the bank is chartered. Those who have applied first will be given their certificates of stock first. State and national banks and trust companies are eligible to subscribe stock in the regional bank. Each bank is required to subscribe 6 per cent of its total capital and reserve fund.

As soon as the three directors are appointed at Washington, which should be within the next three days, steps will be taken to elect the other six directors.

This election is accomplished as follows:

Each bank holding stock in the regional bank will appoint one elector; each bank nominates two men for directors; each elector then votes on the nominees, giving first second and third choice. The six men getting the most votes by this system will be the six directors.

President A. M. Baldwin, of the First National bank, of Montgomery, was elected chairman of the meeting, and J. F. Hopkins, cashier of the First National bank, of Chattanoga, was chosen secretary.

Meetings Being Held In Eleven Reserve Cities

(By Associated Press.)

NEW YORK, May 18.—representatives of five banks assembled here today to take the formal action necessary to call into being the federal reserve bank of this district. Two banks in this city and three upstate institutions were designated to execute the certificate of incorporation, which was to be done at a meeting of the New York Clearing House later in the day.

With the signing of the certificate the bank is technically organized and its members banks may proceed with the election of directors.

In all of the twelve reserve districts of the country, except San Francisco, meetings are being held today to execute certificates. In San Francisco this action will be taken Wednesday.

Atlanta's Claim for Bank Is Sent to Senate Today

(By Associated Press.)

WASHINGTON, May 18.—Arguments and briefs considered by the reserve bank organization committee in its selection of federal reserve districts and cities today were sent to the senate in response to a resolution.

ROME CITY ORDINANCE MAY BAR POOL ROOMS

ROME, Ga., May 18.—It is probable that pool rooms will be entirely prohibited from operating in the city of Rome. An ordinance to that effect is pending before city council.

Under the present regulation, no pool room license can be issued until written permission is had of the property owners on either side, and a majority of both the finance committee and the city council approve the application. The applications of four pool room proprietors have been declined, and only one has been granted during the current fiscal year.

Pickpocket Gets $50

Some professional pickpocket is believed by the police to have relieved J. J. Neece, of Oakland City, of $50 in cash Saturday afternoon.

Neece reported to the barracks Sunday morning that he started on a car for Oakland City Saturday afternoon with that sum of money in his pocket; when he arrived at his destination, the money was gone.

Fun for the little ones and fun for the whole family in
COLORADO
An outing in this great sunshiny out-of-doors vacation land will bring returns in health and happiness far in excess of the nominal expense incident to the trip.
It's surprising, too, but it costs no more for the family than at home, and you can go on the Rock Island Lines' famous "Rocky Mountain Limited"—every morning from Chicago, or the "Colorado Flyer"—every evening from Kansas City, to Denver, Colorado Springs and Pueblo.
Through sleepers daily from Atlanta via Memphis and Kansas City.
Other fast trains every day from Chicago, St. Louis, Memphis, to Colorado, Yellowstone Park and Pacific Coast. Finest, modern all-steel equipment.
We maintain a Travel Bureau at 18 N. Pryor st., Atlanta, Ga. Our representatives are travel experts, who will help you plan a wonderful and an economical vacation, give you full information about hotels, camps, boarding places, and look after every detail of your trip.
Write, phone or drop in for our fascinating picture-books of wonderful Colorado.
H. H. Hunt, D. P. A., Rock Island Lines. Phone Main 661.
Low fares June 1 to September 30.

CASTORIA
For Infants and Children
In Use For Over 30 Years
Always bears the Signature of Chas. H. Fletcher

CONTRIBUTIONS FOR FORREST ADAIR FUND NEAR $2,500 MARK

(Continued from Page 1.)

J. D. Lowndes, $1.
J. O. Mallichamp, $1.
Ed R. Steinheimer, $2.
Dr. Marion T. Benson, $2.
Albert M. Grist, Yorkville, S. C., $1.
C. F. Murphy $2.
Grant Wilkins, $2.
Willie E. Magan, $10.
J. D. Cloudman, $2.
W. C. Tolbert, $5.
Dr. E. G. Ballenger, $2.
Milton Dargan, $2.
E. M. Donaldson, $5.
C. E. Caverly, $2.50.
Mark W. Johnson, $1.
E. L. Willingham, $5.
E. W. Airfield, $10.
John R. Smith, $2.
Bradford Byrd, $1.
J. M. Beasley, $1.
Judge George Hillyer, $10.
Mrs. Helen G. Woolley, $2.
Charles C. Thorn, $2.
J. M. Porter, $5.
Walter Taylor, $1.
R. C. Crichton, $5.
Gerard G. Thiers, $2.
Marion Knowles, $2.50.
Walter Ballard Optical Company, $5.
George M. Hope, $5.
J. M. Andrews, $1.
W. K. Mitchell, $1.
Joseph Mynatt, $1.
Hugh Richardson, $10.
A. J. Smith, $2.
C. N. Ezzig, $1.
W. W. Willingham, $5.
Mrs. Mary G. Thurman, $10.
Dr. W. W. Blackman, $5.
Mrs. Frank M. Potts, $5.
Mrs. T. T. Dickson, $1.
Thomas B. Peeples, $2.
C. M. Johnson, $5.
P. P. Korn, $2.

129,000 VISITED TOMB OF WASHINGTON LAST YEAR

(By Associated Press.)

WASHINGTON, May 18.—One hundred and twenty-nine persons visited Washington's tomb at Mount Vernon last year, according to the Mount Vernon Ladies' association.

The regent and vice regents of the association expected to follow their annual custom of attending the old Pohick church today occupying Washington's pew.



$6.50
This shows one of Stacy Adams stylish English last---Dark Brown Lace Oxfords ---it has the broad, low heel, wide shank and recede toe---that makes it as classy as a shoe can be made---and worth every cent of $6.50. Some class to the men too, who will take pleasure in fitting you.
Byck's
27-29 Whitehall

PRESIDENT WILSON WILL VISIT GEORGIA IN FALL

Hoke Smith, Schley Howard and Edwards Invite Him to This State

(By Associated Press.)

WASHINGTON, May 18.—Senator Hoke Smith and Representatives Edwards and Howard, of Georgia, called on President Wilson today an dinvited him to attend the unveiling of a monument to General James Screven and General Daniel Stewart, revolutionary heros who were born at Midway, Ga. The president assured the delegation that he would endeavor to attend the unveiling if they would arrange a date some time in October.

Mr. Wilson's grandfather was pastor of the Presbyterian church at Midway, Liberty county, for many years. The date will be arranged to suit the president's convenience.

President Will Be Invited to Atlanta

Mell Wilkinson, president of the Atlanta chamber of commerce, said that an effort will be made to get President Wilson to make a visit to Atlanta while he is in the state.

"We certainly should not like for the president to come to this state and not visit Atlanta," said Mr. Wilkinson, "and the chamber of commerce will take the matter up with him and try to arrange for at least a brief stay in the city."

Tax Revision

GRIFFIN, Ga., May 18.—The board of tax equalizers of Spalding county are revising the tax returns as rapidly as possible, and it is believed the increase this year will be remarkable, somewhere in the neighborhood of $1,000,000. The board is composed of R. J. Redding, N. G. Barfield and T. J. Biles.

A WORD WITH WOMEN
Valuable Advice for Atlanta Readers
Many a woman endures with noble patience the daily misery of backache, pains about the hips, blue, nervous spells, dizziness and urinary disorders, hopeless of relief because she doesn't know what is the matter.
It is not true that ever pain in the back or hips is trouble "peculiar to the sex." Often when the kidneys get congested and inflamed, such aches and pains follow.
You can tell it is kidney trouble if the secretions are dark colored, contain sediment; the passages are too frequent or scanty. Then help the weakened kidneys. Don't expect them to get well alone.
Doan's Kidney Pills have won the praise of thousands of women. They are endorsed at home—Read this Atlanta woman's convincing statement:
Mrs. Harry B. Jordan, 38 West Peachtree street, Atlanta, Ga., says: "I have taken Doan's Kidney Pills with the best of results and have no hesitation in recommending them. The secretions from my kidneys were disordered and my back was weak. I got Doan's Kidney Pills at Jacobs' Pharmacy and took enough to cure me. The trouble has vanished and I have since told several of my friends about my experience."
Price 50c, at all dealers. Don't simply ask for a kidney remedy—get Doan's Kidney Pills—the same that Mrs. Jordan had. Foster-Milburn Co., Props., Buf.

EUGENIC MARRIAGES
Will insure to this country a healthier and more intelligent "Family of the future" and many a woman, ogviously unfit for marriage, has had her health restored by the timely use of Lydia E. Pinkham's Vegetable Compound, the most successful remedy for female ills the world has ever known. Enormous quantities of roots and herbs are used annually in making this good old-fashioned remedy and no woman who suffers from female ills should lose hope until she has tried it.—(Advt.)

MORPHINE
Opium, Whiskey and Drug Habits treated at Home or Sanitarium. Book on subject Free. DR. B. M. WOOLLEY, 6-N, Views Bldg., Atlanta, Georgia.

COAL MINERS OF OHIO CALLED OUT ON STRIKE

United Mine Workers of America Officials Issue Orders Declaring Strike

(By Associated Press.)

COLUMBUS, Ohio, May 18.—Orders declaring a strike of all coal miners in Ohio went out from headquarters of District No. 6, United Mine Workers of America, here today. Miners' officials today also began paying strike benefits of $8 per week to every member of the organization.

The mines have been closed since April 1 by orders of the operators.

POLICE DRIVE CROWD FROM CLOSED BANK

(By Associated Press.)

CHICAGO, May 18.—Police reserves were called out today to control a crowd of depositors who threatened to break in the doors of the Brookline Commercial and Savings bank, a private concern here which closed its doors Saturday.

Singers Name Officers

DALTON, Ga., May 18.—About 2,000 people attended the annual spring convention of the Whitfield County Singers' association at Swamp Creek Saturday and Sunday. The convention decided to meet next at Dawnville, and elected the following officers: John Wilson, president; W. G. Tankersley, vice president, and A. J. Sims, secretary.

NOTICES

FUNERAL NOTICES

LOWE—The relatives and friends of Mr. and Mrs. W. H. Lowe, Mr. and Mrs. T. C. Wilkie and family and Mrs. M. A. Lowe and family are invited to attend the funeral of William Harry Lowe, Jr., infant son of Mr. and Mrs. W. H. Lowe, from the residence, 10 Boulevard terrace, at 10:30 o'clock Tuesday, May 19. Interment West View.

SPECIAL NOTICES

PUBLIC SALE

THE city of Atlanta will sell at public auction at city hall, May 25, 1914, 11 o'clock a. m. lot 50 feet front on Mayson avenue, 250 feet deep, 15d feet, wide in rear. Right reserved to reject all bids.
J. M. FULLER,
City Manual.

Ask your Dentist
Tyrodento
Soapless Creme Tooth Paste
Insures healthy teeth, firm gums and mouth comfort.
Address Tyrodento, Baltimore, Md., for free sample.
It Arrests Decay

The Diamond is a better Tire
The Diamond is a better buy
Size — Squeegee Tread Prices
30 x 3 — $12.65
30 x 3½ — 17.00
32 x 3½ — 18.10
33 x 4 — 25.25
34 x 4 — 26.05
34 x 4½ — 35.00
35 x 4½ — 36.05
36 x 4½ — 37.10
37 x 5 — 44.45
38 x 5½ — 57.30
Diamond Squeegee Tread Tires
—the world-known Diamond quality, at these prices—means more miles per tire than you've ever bought, at less money than you've ever paid.
And the tough rubber squeegees, wiping their way through the treacherous surface of the slipperiest road, put complete control of the car in your hands. They defend you against short mileage and long skids. Demand
Diamond Tires


Southern Homes and Bungalows
Send for my handsome book of plans—Price..... 75c
This book contains photographic views and descriptions of nearly 100 beautiful, practical and inexpensive bungalows and two-story homes. Cost to build $1,300 and up. Complete blueprint plans, details and specifications cheerfully ordered from this book; cost $5 to $10. Have drawn plans for everything in Southern Homes.
Address LEILE ROSE WILBURN, Architect, Dept. "J," 306 Peters Bldg., Atlanta, Ga.